

PLOT MAP
BLOOMERS FLOWER
21305 MISSION BLVD.
HAYWARD, CA.

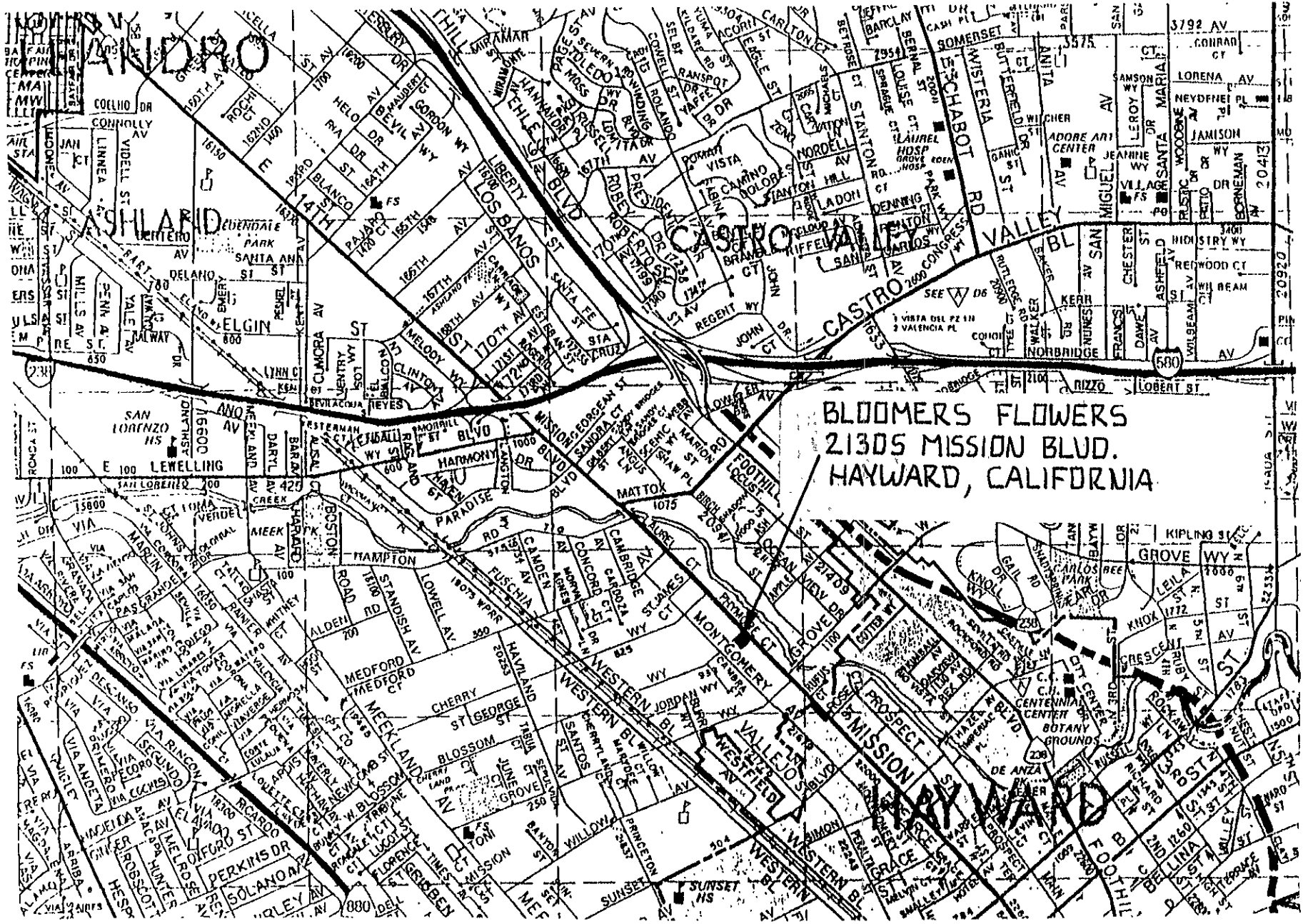

BLOOMERS FLOWERS
 21305 MISSION BLVD.
 HAYWARD, CALIFORNIA

SITE LOCATION MAP
BLOOMERS FLOWERS 21305 MISSION AVE. HAYWARD, CA.
DATE: 1-27-92

To meet requirements of N.B.F.A.
Fire protection Ordinance.

BUILDING INSPECTION DEPARTMENT
COUNTY OF ALAMEDA

DATE MAR 6 1951 APPROVED BY W.B.R.

Install 2 - 4000 Gal.
Tanks

20280

Lab. Room

Sales Room

Existing
Tanks

5' 6' 3/4" 5'

B L O S S O M W A Y

CASTRO St.

21305 - ~~F 4th Street~~

Mission Blvd

Joseph Montero's
Service Station
Hayward, Calif.

Scale 1" = 15'

To meet requirements of N.B.F.
Fire protection Ordinance.

BUILDING INSPECTION DEPARTMENT
COUNTY OF ALAMEDA

APPROVED
DATE MAR 11 1957 BY N.B.F.

Install 2 - 4000 Gal.
Tanks

W
A
Y

20280

Lab. Rm.
Gift Store

Sales Rm.

Flower Store

Existing Tanks

5' 6'-3/4" 3'

CASTRO St.

21305 - ~~14th Street~~

Maxien Gas

Joseph Montero's
Service Station
Hayward, Calif.

Scale 1" = 15'

To Butch's
 From - Ala. Co.
 Env. Health
 Pam Evans
 271-4320
 Thanks

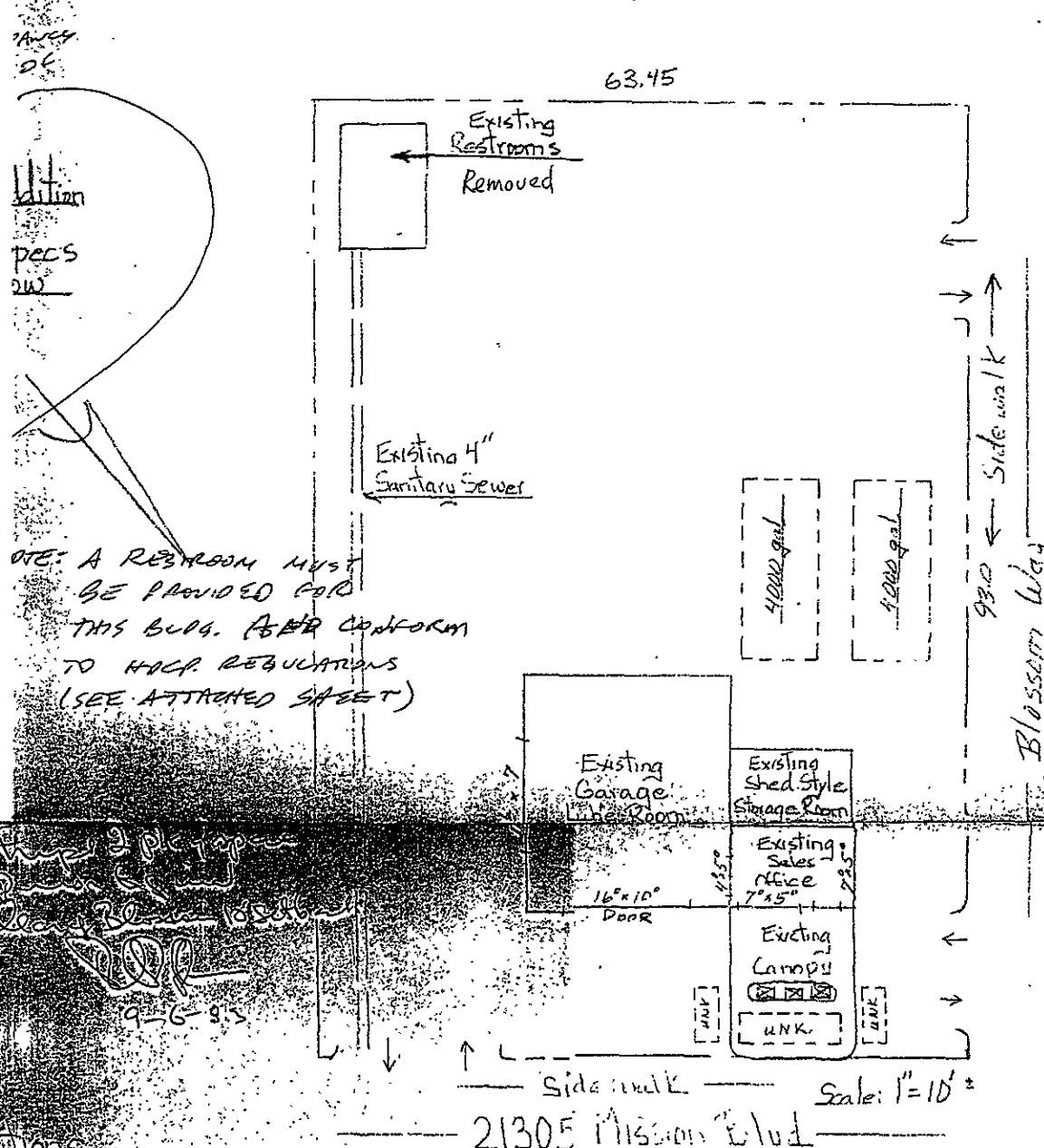

NOTE: A RESTROOM MUST BE PROVIDED FOR THIS BLDG. (BGR CONFORM TO HCCR REGULATIONS (SEE ATTACHED SHEET))

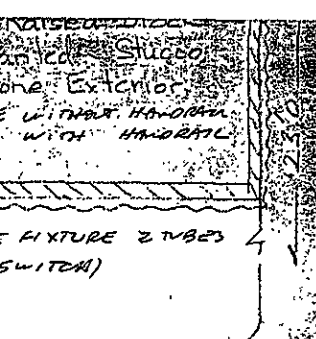

Specifications

1. Tanks were removed by Butch's Excavating Inc. Licence No 355177 - 2150 Franklin Canyon Rd. Martinez. Work performed 9/12/83. 229-3672
2. Detached Restroom facility and non conforming shed style storage room were demolished and the debris removed 9/12/83.
3. All gas pumps and fittings were removed as well as hoist strands and other dangerous debris to make the area safe as well as prepared for future construction.

APPROVED
 ALAMEDA COUNTY BUILDING INSPECTION DIVISION
 Construction shall not be changed from what is shown on this plan unless authorized by the Building Official.
 This plan shall be kept at the building site for use by the Building Inspector. Do not mark or alter.
 This approval shall not be interpreted to be approval to violate or omit any provisions of the Building Code.
 SEP 1 1983

21305 Mission Blvd
 Plot Plan
 Scale: 1" = 10'
 Side walk Blossom Way 93.0

RECEIVED
 SEP 6 - 1983
 COUNTY OF ALAMEDA
 PERMIT CENTER

6-2722-83

B/D COPY 8-30-83 [Signature]

Interior Remodeling + Exterior Demolition

SCALE: As shown	APPROVED BY:	DRAWN BY: R.G.M
DATE: 9-30-83		REVISED:
17 to 7 What Ever Shop - 21305 Mission Blvd		
DRAWING NUMBER		1-1

63.45

Addition

Specs low

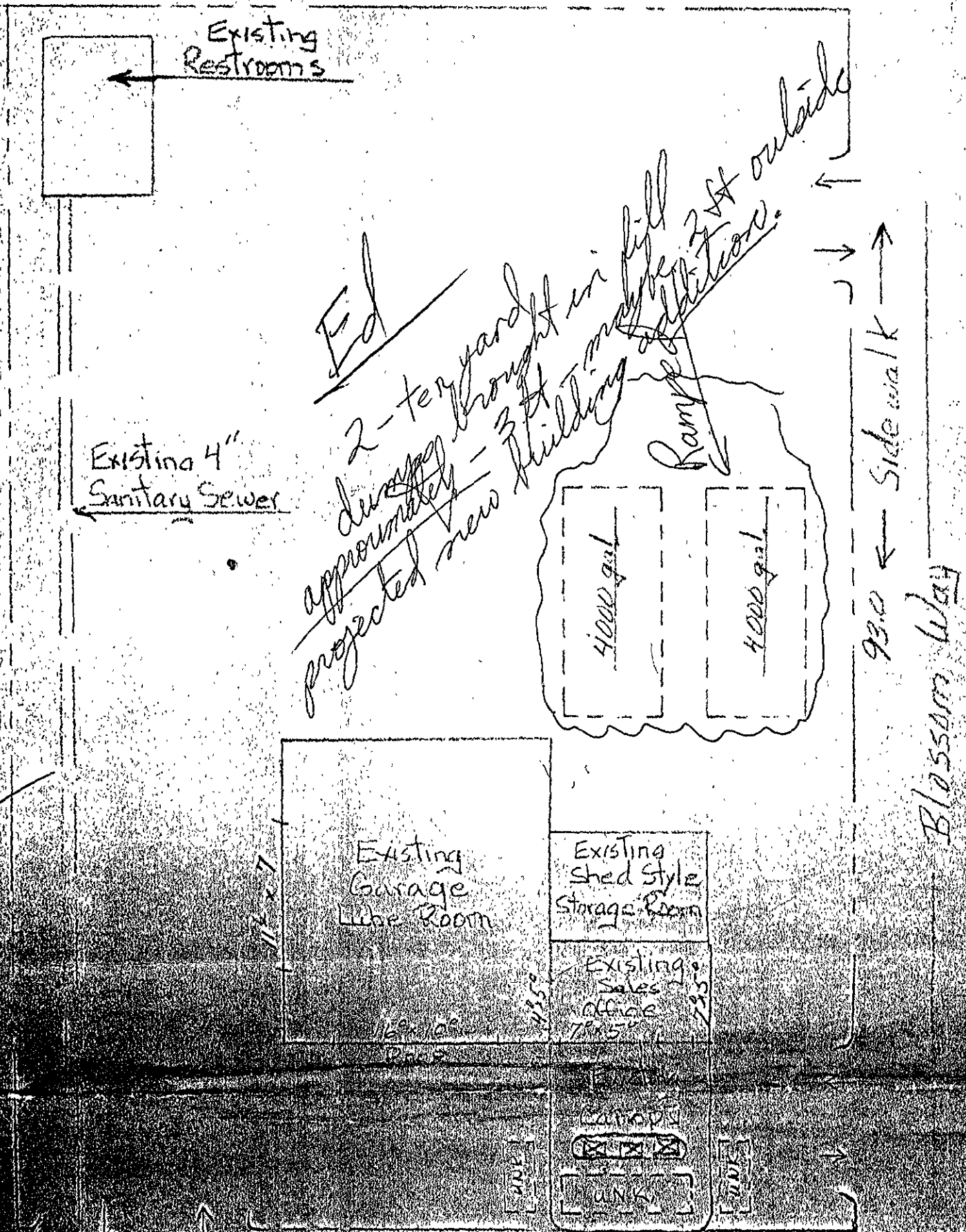

Ed
 New roof load will go to Blossom
 soil parallel

Ed
 2-ter yards in hill
 driveway brought in
 approximately 3 ft
 projected new building
 additions
 Ramp
 2 ft outside

Scale 1"=10'
 21305 Mission Blvd

Plot Plan
 Kite
 NSL

by Butch's Excavating, Inc.
 2150 Franklin Canyon Rd. Martinez
 6-83.
 facility and non conforming
 room were demolished and
 9-1-83.
 fittings were removed as
 other dangerous debris to
 etc as well as prepared for
 on.

8-30-83 Ronald [Signature]

Interior Remodeling + Exterior Demolition		
SCALE: As shown	APPROVED BY:	DRAWN BY R.A.M
DATE: 8-30-83		REVISED
11 to 7 What Ever Shop - 21305 Mission Blvd		
		DRAWING NUMBER 1-1

Harold Lowden was County Inspector
 new works for mental health soc.

ed Callender said that the inspector witnessed the tank removal work, to the best he could estimate, in Sept. of 1983, due to handwritten notes on permit by

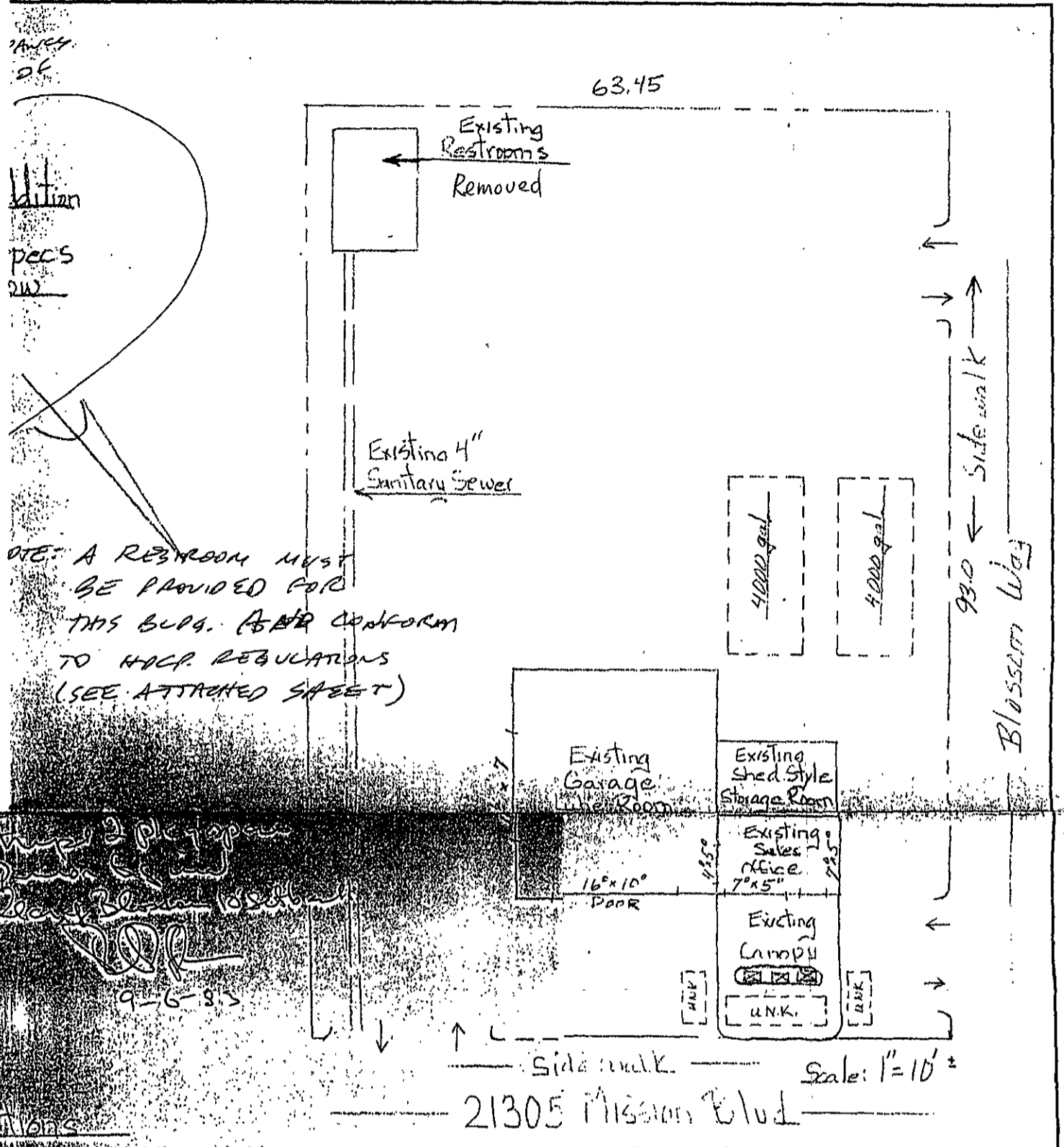

NOTE: A RESTROOM MUST BE PROVIDED FOR THIS BLDG. AS PER CONFORM TO HACR REGULATIONS (SEE ATTACHED SHEET)

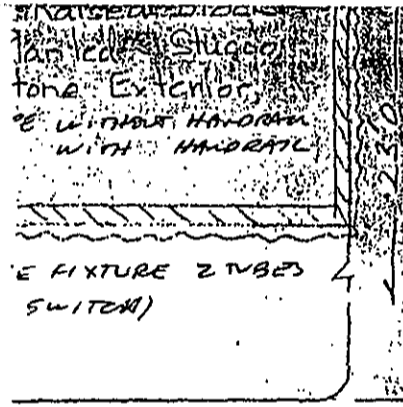

Specifications

21305 Mission Blvd
Scale: 1" = 10'

Plot Plan

- SAR
USE 100 AMP
1/4" UN
ACE
1. Tanks were removed by Butch's Excavating, Inc. Licence No. 355177 - 2150 Franklin Canyon Rd. Martinez. Work performed 6-16-83. 229-3672
 2. Detached Restroom facility and non conforming shed style storage room were demolished and the debris removed 9-11-83.
 3. All gas pumps and fittings were removed as well as hoist and other dangerous debris to make the area safe as well as prepared for future construction.

RECEIVED
SEP 6 - 1983
COUNTY OF ALAMEDA
PERMIT CENTER

6-2722-83

B/D COPY 8-30-83 *Ronald W. Martin*

APPROVED
ALAMEDA COUNTY BUILDING INSPECTION DIVISION
Construction shall not be changed from what is shown on this plan unless authorized by the Building Official.
This plan shall be kept at the building site for use by the Building Inspector. Do not mark or alter.
This approval shall not be interpreted to be approval to violate or omit any provisions of the Building Code.
SEP 13 1983

Interior Remodeling + Exterior Demolition		
SCALE: As shown	APPROVED BY:	DRAWN BY: R.A.M.
DATE: 8-30-83		REVISED:
14 to 7 What Ever Shop - 21305 Mission Blvd		
		DRAWING NUMBER: 1-1