

CERTIFICATION OF PUBLIC NOTIFICATION

I, Kyle S. Flory, hereby certify that on the 17th day of August, 2017, I caused a true and correct reproduction of the public notice document titled: *Fact Sheet on Environmental Assessment, Mike Roberts Color Production, 6701 - 6707 Shellmound Street, Emeryville, CA 94608, Site Cleanup Program No. RO0000548 and GeoTracker Global ID T0600100894*, a copy of which is attached, to be distributed by U.S. mail, postage prepaid, to the mailing list prepared based on a distribution map. A copy of the mailing list and proof of mailing are attached.



Kyle S. Flory
PES Environmental, Inc.
7665 Redwood Boulevard, Suite 200
Novato, California 94945
Tel: (415) 899-1600
kflory@pesenv.com

State of California

County of _____

On _____ before me, _____
Date Name and Title of the Officer

Personally appeared _____
Name(s) of Signer(s)

who proved to me on the basis of satisfactory evidence to be the person(s) whose name(s) is/are subscribed to the within instrument and acknowledged to me that he/she/they executed the same in his/her/their authorized capacity(ies), and that by his/her/their signature(s) on the instrument the person(s), or the entity upon behalf of which the person(s) acted, executed the instrument.

I certify under PENALTY OF PERJURY under the laws of the State of California that the foregoing paragraph is true and correct.

WITNESS my hand and official seal.

Place Notary Seal Above

Signature _____
Signature of Notary Public

CALIFORNIA ALL-PURPOSE ACKNOWLEDGMENT

CIVIL CODE § 1189

A notary public or other officer completing this certificate verifies only the identity of the individual who signed the document to which this certificate is attached, and not the truthfulness, accuracy, or validity of that document.

State of California)
County of Marin)
On Sept 11th 2017 before me, Jessica Simmons, Notary Public,
Date Here Insert Name and Title of the Officer
personally appeared Kyle S. Flory
Name(s) of Signer(s)

who proved to me, on the basis of satisfactory evidence to be the person(s) whose name(s) is/are subscribed to the within instrument and acknowledged to me that he/she/they executed the same in his/her/their authorized capacity(ies), and that by his/her/their signature(s) on the instrument the person(s), or the entity upon behalf of which the person(s) acted, executed the instrument.

I certify under PENALTY OF PERJURY under the laws of the State of California that the foregoing paragraph is true and correct.

WITNESS my hand and official seal.



Signature Jessica Simmons
Signature of Notary Public

Place Notary Seal Above

OPTIONAL

Though this section is optional, completing this information can deter alteration of the document or fraudulent reattachment of this form to an unintended document.

Description of Attached Document
Title or Type of Document: Certification of Public Notification Document Date: _____
Number of Pages: _____ Signer(s) Other Than Named Above: _____

Capacity(ies) Claimed by Signer(s)
Signer's Name: _____
 Corporate Officer — Title(s): _____
 Partner — Limited General
 Individual Attorney in Fact
 Trustee Guardian or Conservator
 Other: _____
Signer Is Representing: _____



FACT SHEET ON ENVIRONMENTAL ASSESSMENT

MIKE ROBERTS COLOR PRODUCTION

6701 – 6707 Shellmound Street, Emeryville, CA 94608
Site Cleanup Program No. RO0000548 and
GeoTracker Global ID T0600100894

Site Remediation Summary

This fact sheet has been prepared to inform community members and other interested stakeholders regarding the status of a proposed soil and soil vapor cleanup at the Mike Roberts Color Production facility located at 6701-6707 Shellmound Street, Emeryville, California. The prospective purchaser of the site, Anton Emeryville, LLC is proposing to conduct remedial action via soil vapor extraction and soil excavation to allow site redevelopment as a multi-unit residential building. A Corrective Action Plan (CAP) has been prepared to address contaminated soils and soil vapor that are the subject of remediation at the site.

Site Background

The site is located at 6701-6707 Shellmound Street in Emeryville. The site is approximately 2.27 acres in area and occupies assessor parcel number 049-1490-002. The current site buildings consist of a two-story office building and a warehouse building. The site is located in a mixed commercial/industrial and residential area of Emeryville. It is bounded by the Ashby Avenue off-ramp from Interstate I-80 to the north and west, Shellmound Street and a railroad right-of-way to the east, and a commercial building to the south.

The site land historically consisted of San Francisco Bay tidal mud flats and was below sea level until the mid- to late-1930s, when a levee was built west of the site and a highway (Eastshore Highway, now Interstate 80) was constructed on the levee. From that time until the early to mid-1950s the area between the highway and the former shoreline, including the subject property and vicinity, were intermittently filled using non-native materials to create buildable land. The existing site buildings were constructed over the fill materials in approximately 1963. The fill material is underlain by bay sediments known as Old Bay Mud.

A label tape manufacturer (Dymo) operated at the site from approximately 1963 to 1979, and reportedly used chemicals including methyl isobutyl ketone (MIBK, which is also known as 4-methyl-2-pentanone) and methyl ethyl ketone (MEK, also known as 2-butanone) stored in three underground storage tanks (USTs), previously located in the eastern portion of the site. The USTs were removed in 1989. Mike Roberts Color Production (MRCP) operated at the site from 1979 to 1989, and initially manufactured and printed colored postcards before later incorporating color printing, lithography, and off-set printing operations. Nady Systems, Inc. (Nady) purchased the property from MRCP in 1990 and utilized the site for office use and for storage of electronic sound equipment, product shipping and receiving, and minor equipment repair.

Due to the presence of contamination associated with the former USTs, placement of fill material to create buildable land, and an apparent release of volatile organic compounds (VOCs), a number of investigations and interim cleanup actions, including excavation and soil vapor extraction (SVE), were conducted between 1989 through 2017. Remediation of releases from the USTs to soil and groundwater were successfully completed. Investigations identified the presence of fill material contaminated by total petroleum hydrocarbons (TPH), VOCs, semi-volatile organic compounds (SVOCs), polychlorinated biphenyls (PCBs), and metals. Subsurface investigations conducted in 2015 encountered chlorinated VOCs beneath the property. Due to the nature of the chlorinated VOC contamination, ACDEH required that further investigation be undertaken to determine the extent of contamination. Interim Remedial Measures (IRM) using SVE was conducted in 2016 and 2017 to cleanup VOC-affected soil and soil vapor to mitigate potential vapor intrusion to adjacent property and to reduce source mass.

Proposed Actions

The proposed redevelopment of the site includes excavation of VOC contaminated soil, the extent of which will be determined by focused soil and soil vapor investigations. Periodic interim operation of the SVE system will be conducted before the existing building is demolished. The majority of existing contamination is located within the upper approximately 10 feet of the surface. The additional investigations conducted at the site indicate that relatively minor VOC contamination will be present at the site after the proposed excavation. The redevelopment project will serve as a cap and will prevent future site users and maintenance workers from contacting or being affected by the remaining VOC contamination or other known non-volatile contamination at the site. A vapor mitigation system will be installed beneath the ground level of the proposed building to prevent migration of any vapors into occupied portions of the building.

A CAP has been prepared to describe the additional investigations and remedial actions to be completed. Excavated contaminated soil will be segregated and transported to appropriately permitted offsite landfills or other disposal facilities. A CAP Implementation Plan and a Site Mitigation and Contingency Plan will be prepared to describe additional remediation conducted to address contaminated soil and manage the presence of contaminated soil and groundwater that may be encountered during excavation, grading, and construction activities.

All work will be carried out in a manner designed to be protective of the environment and the local community.

What this Means To You

During site excavation activities, increased construction traffic and noise from excavation and loading activities into trucks to transport the soils offsite are expected. Dust generation during excavation and loading will be actively monitored and suppressed to standards set by regulatory

agencies, including the Bay Area Air Quality Management District (BAAQMD). Equipment noise is anticipated to be moderate during working hours.

Next Step

Anton Emeryville, LLC, will work with ACDEH to implement the CAP, prepared by their consultant PES Environmental, Inc (PES). The public is invited to review and comment on the proposed corrective action. The plan is available on ACDEH's website (<http://www.acgov.org/aceh/lop/ust.htm>) or the State Water Resources Control Board's GeoTracker website (<http://geotracker.waterboards.ca.gov/>).

Please send written comments regarding the site or the CAP to Mark Detterman of the ACDEH, or Kyle Flory of PES, at the address on the following page. Please refer to ACDEH case RO0000548 in any correspondence. **All written comments received by September 19, 2017** will be forwarded to the prospective purchaser and will be considered and responded to prior to a final determination on the proposed cleanup.

For Additional information, please contact:

Mark Detterman Alameda County Department of Environmental Health 1131 Harbor Bay Parkway Alameda, CA 94502 Phone: 510-567-6876 E-mail: mark.detterman@acgov.org	Kyle Flory PES Environmental, Inc. 7665 Redwood Blvd., Suite 200 Novato, CA 94945 Phone: 415-899-1600 E-mail: kflory@pesenv.com
--	--

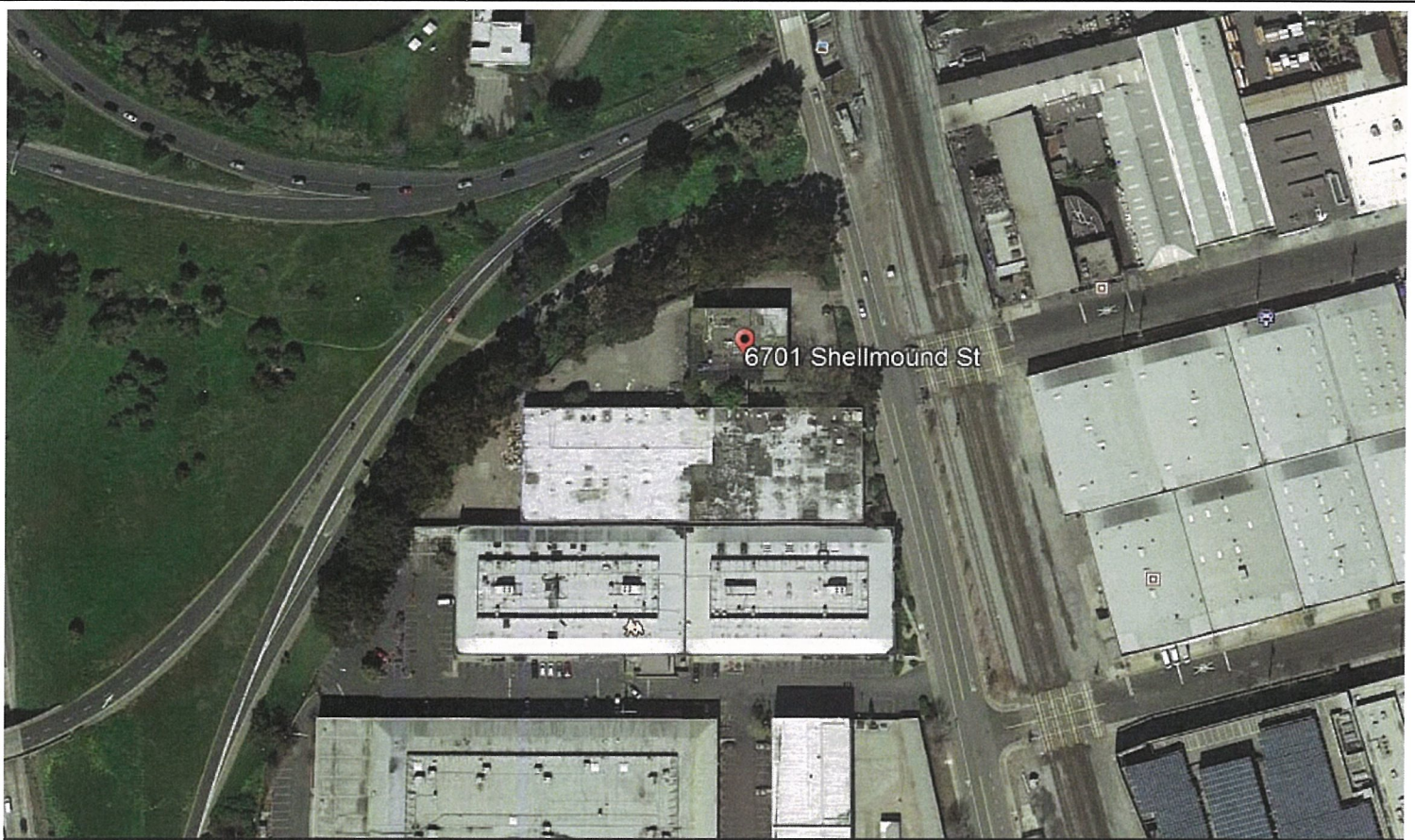



USPS Generated

Note to Mailer: Your electronic postage statement has been submitted to the USPS *PostalOne!* system on Aug 17, 2017 07:14 PM

The labels and electronic mailing information associated to this form, **must** match the physical mailing being presented to the USPS® with this form.

Postage Statement ID: 280355622
Post Office of Permit: OAKLAND CA 94615-9651
Mailing Group ID: 195610569
Account Holder: MAIL STREAM
Account Number: 40767
Permit Holder: MAIL STREAM
Permit Type and Number: PI 591
Mail Agent: MAIL STREAM
Mail Owner Name: PES ENVIRONMENTAL INC
Mail Owner's Permit Type and Number:
CRID: 3794862
Customer Reference ID:
Mail Class and Price Eligibility: USPS Marketing Mail - Regular
Processing Category: Letters
Single Piece Weight Declared by Mailer: 0.0219 lbs, (0.35 oz)
Total Mail Pieces Declared by Mailer: 1,249 pcs.
Total Weight Declared by Mailer: 27.3531 lbs.
Single Piece Weight Determined by USPS: 0.0219 lbs.
Total Mail Pieces Determined by USPS: 1,249 pcs.
Total Weight Determined by USPS: 27.3531 lbs.
Part B Subtotal Postage: \$ 312.3520
Total Postage Amount: \$ 312.35
Total Postage Due: \$ 312.35

*NOTE: The balance displayed may change prior to Postal acceptance of the mailing due to the timing of deposits, additional mailings, or other adjustments to the account.

Opening Balance: **CAPS DEBIT**
Estimated Closing Balance: n/a

Handling Unit:	1' MM Trays	2' MM Trays	2' EMM Trays	Flat Trays	Sacks	Pallets	Other
	1	3					

Important: Please bring your mailing by August 24, 2017 .

Note:

*This mailing may be subject to additional verification at the time of acceptance.

Name 1	Name 2	Name 3	Name 4	City	ST	Zip
STEPHEN E LEFKOVITS	1245 66TH ST			EMERYVILLE	CA	94608-1195
JENNIFER J GANS	1253 66TH ST			EMERYVILLE	CA	94608-1195
ANDREW S BEAM	36 GLASHAUS LOOP			EMERYVILLE	CA	94608-1296
BOHDAN W KOMAR	1283 66TH ST			EMERYVILLE	CA	94608-1195
ALI SAGHA	61 GLASHAUS LOOP			EMERYVILLE	CA	94608-1296
MIGUEL Y DWIN	37 GLASHAUS LOOP			EMERYVILLE	CA	94608-1296
SORRELL TSUI	52 GLASHAUS LOOP			EMERYVILLE	CA	94608-1297
REGGIE R JACKSON	43 GLASHAUS LOOP			EMERYVILLE	CA	94608-1297
ERIN R YOSHINO	1297 65TH ST			EMERYVILLE	CA	94608-1294
RONALD L CORDELL	1288 65TH ST			EMERYVILLE	CA	94608-1294
NATHAN CAO	1295 65TH ST			EMERYVILLE	CA	94608-1294
JARED R FONG	1263 66TH ST			EMERYVILLE	CA	94608-1195
PRECIOUS LIM	117 GLASHAUS LOOP			EMERYVILLE	CA	94608-1298
CONNIE C WONG	31 GLASHAUS LOOP			EMERYVILLE	CA	94608-1296
CAROL DASCOMB	44 GLASHAUS LOOP			EMERYVILLE	CA	94608-1297
AMY ALLEN	1320 1/2 65TH ST			EMERYVILLE	CA	94608-1119
JOSHUA VICKERY	58 GLASHAUS LOOP			EMERYVILLE	CA	94608-1297
NANCY WONG	1315 65TH ST			EMERYVILLE	CA	94608-1295
TORLEF A BORSTING	46 GLASHAUS LOOP			EMERYVILLE	CA	94608-1297
AIDA JONES	115 GLASHAUS LOOP			EMERYVILLE	CA	94608-1297
VADIM SMIRNOV	1281 66TH ST			EMERYVILLE	CA	94608-1195
MELISSA MA	1305 65TH ST			EMERYVILLE	CA	94608-1195
MINDY NAKASHIMA	47 GLASHAUS LOOP			EMERYVILLE	CA	94608-1295
PATRICK L CABEBE	64 GLASHAUS LOOP			EMERYVILLE	CA	94608-1296
MATTHEW ASPBURY	65 GLASHAUS LOOP			EMERYVILLE	CA	94608-1296
JONATHAN A JUDY	55 GLASHAUS LOOP			EMERYVILLE	CA	94608-1297
ROSEMARY E ESMEDINA	1322 65TH ST			EMERYVILLE	CA	94608-1119
ARLENA BOXTON	1267 66TH ST			EMERYVILLE	CA	94608-1195
MAURICE T MITCHELL	128 GLASHAUS LOOP			EMERYVILLE	CA	94608-1299
LAWRENCE LEE	84 GLASHAUS LOOP			EMERYVILLE	CA	94608-1296
JENNIFER CRIDDLE	1269 66TH ST			EMERYVILLE	CA	94608-1195
CORIE MAE C PEREA	1283 65TH ST			EMERYVILLE	CA	94608-1294
ALBERT LI	71 GLASHAUS LOOP			EMERYVILLE	CA	94608-1297
VINCE FUNG	1291 65TH ST			EMERYVILLE	CA	94608-1195
MYRON L SCOTT	1261 66TH ST			EMERYVILLE	CA	94608-1294
SHARYN SAKUDA	78 GLASHAUS LOOP			EMERYVILLE	CA	94608-1195
ROLY LOW	1309 65TH ST			EMERYVILLE	CA	94608-1295
JESSICA DEJESUS	85 GLASHAUS LOOP			EMERYVILLE	CA	94608-1296
GREGORY NOVOTNY	75 GLASHAUS LOOP			EMERYVILLE	CA	94608-1297
ELISSA POLLOCK	1313 65TH ST			EMERYVILLE	CA	94608-1295
STEVEN J WARREN	51 GLASHAUS LOOP			EMERYVILLE	CA	94608-1297
ANDREA PIERCE	45 GLASHAUS LOOP			EMERYVILLE	CA	94608-1297
JOAN M GALLAGHER	114 GLASHAUS LOOP			EMERYVILLE	CA	94608-1298
CHRISTINA MORALES	81 GLASHAUS LOOP			EMERYVILLE	CA	94608-1296
SHARON C LIN	1273 66TH ST			EMERYVILLE	CA	94608-1195
DAVID M PERPER	1277 66TH ST			EMERYVILLE	CA	94608-1195
JENNIFER Y SHAO	120 GLASHAUS LOOP			EMERYVILLE	CA	94608-1195
ANNE YANAGI	102 GLASHAUS LOOP			EMERYVILLE	CA	94608-1299
JOI A ANDERSON	35 GLASHAUS LOOP			EMERYVILLE	CA	94608-1296
NATHAN R FAWKES	32 GLASHAUS LOOP			EMERYVILLE	CA	94608-1296
TIMOTHY E LEE	1285 66TH ST			EMERYVILLE	CA	94608-1296
REBECCA BOWMAN	66 GLASHAUS LOOP			EMERYVILLE	CA	94608-1195
EDWIN FUNG	82 GLASHAUS LOOP			EMERYVILLE	CA	94608-1296
SUJI SINGH	62 GLASHAUS LOOP			EMERYVILLE	CA	94608-1296
ISAKAS R DEOLIVEIRA	112 GLASHAUS LOOP			EMERYVILLE	CA	94608-1296
ANDREW ASSALIAN	76 GLASHAUS LOOP			EMERYVILLE	CA	94608-1298
JASON AZIMI	1311 65TH ST			EMERYVILLE	CA	94608-1297
VU CHAU	116 GLASHAUS LOOP			EMERYVILLE	CA	94608-1298
ROBERT CHANG	48 GLASHAUS LOOP			EMERYVILLE	CA	94608-1297
CHARITY A DART	1322 1/2 65TH ST			EMERYVILLE	CA	94608-1119
SAMEER GULATI	1287 65TH ST			EMERYVILLE	CA	94608-1294
JUSTIN LEE	1289 65TH ST			EMERYVILLE	CA	94608-1294

CRAIG L MCCAUSLAN	83 GLASHAUS LOOP	EMERYVILLE	CA	94608-1296
LYLE TOWNSEND	33 GLASHAUS LOOP	EMERYVILLE	CA	94608-1296
GORDON WONG	33 GLASHAUS LOOP	EMERYVILLE	CA	94608-1296
TAMMY Y LIN	42 GLASHAUS LOOP	EMERYVILLE	CA	94608-1297
DOROTHEA GECK	1285 65TH ST APT 8	EMERYVILLE	CA	94608-1294
RYAN GREGET	73 GLASHAUS LOOP	EMERYVILLE	CA	94608-1297
KASAYE G WOLDEGEORGIS	123 GLASHAUS LOOP	EMERYVILLE	CA	94608-1299
RAJAN PURI	38 GLASHAUS LOOP	EMERYVILLE	CA	94608-1296
JEAN HAN	111 GLASHAUS LOOP	EMERYVILLE	CA	94608-1298
MICHAEL J OSTBY	1259 66TH ST	EMERYVILLE	CA	94608-1195
CHULKYU JUNG	124 GLASHAUS LOOP	EMERYVILLE	CA	94608-1299
LAURA SILBERSTEIN	53 GLASHAUS LOOP	EMERYVILLE	CA	94608-1297
FRANK W EARLY IV	1257 66TH ST	EMERYVILLE	CA	94608-1195
VIVIAN A CHING	1255 66TH ST	EMERYVILLE	CA	94608-1195
SANDRA Y GUZMAN	63 GLASHAUS LOOP	EMERYVILLE	CA	94608-1296
KATHERINE M WYMER	72 GLASHAUS LOOP	EMERYVILLE	CA	94608-1297
MARIE L ALLAIN	74 GLASHAUS LOOP	EMERYVILLE	CA	94608-1297
WINSTON C DAVIS	57 GLASHAUS LOOP	EMERYVILLE	CA	94608-1297
ERIC SALITURO	101 GLASHAUS LOOP	EMERYVILLE	CA	94608-1296
EDDIE WONG	1303 65TH ST	EMERYVILLE	CA	94608-1295
COLERIDGE D HUNTER	1271 66TH ST	EMERYVILLE	CA	94608-1195
SHARMEE RAJARAM	6399 CHRISTIE AVE APT 443	EMERYVILLE	CA	94608-1399
WHITNEY PIPER	6399 CHRISTIE AVE APT 422	EMERYVILLE	CA	94608-1398
SIEW-MEI PHUAN	6399 CHRISTIE AVE APT 230	EMERYVILLE	CA	94608-1398
TIMOTHY SMAGACZ	6399 CHRISTIE AVE APT 205	EMERYVILLE	CA	94608-1389
ANEESH KRISHNA	6399 CHRISTIE AVE APT 347	EMERYVILLE	CA	94608-1395
JACQUI ROWLEY	6399 CHRISTIE AVE APT 338	EMERYVILLE	CA	94608-1394
PAUL ANDERSON	6399 CHRISTIE AVE APT 334	EMERYVILLE	CA	94608-1394
JAMES O ANDARIESE	6399 CHRISTIE AVE APT 101	EMERYVILLE	CA	94608-1385
NGUYET VO	6399 CHRISTIE AVE APT 327	EMERYVILLE	CA	94608-1394
RACHEL ACERETO	6399 CHRISTIE AVE APT 145	EMERYVILLE	CA	94608-1382
MELISSA R REID	6399 CHRISTIE AVE	EMERYVILLE	CA	94608-1399
RAMAZAN DEMIRLI	6399 CHRISTIE AVE APT 432	EMERYVILLE	CA	94608-1399
ALAN D KEENER	6399 CHRISTIE AVE APT 254	EMERYVILLE	CA	94608-1392
JOAN MCMAHON	6399 CHRISTIE AVE APT 361	EMERYVILLE	CA	94608-1395
CECILIA JIMENEZ	6399 CHRISTIE AVE APT 115	EMERYVILLE	CA	94608-1385
CHONG A RUJZ	6399 CHRISTIE AVE APT 444	EMERYVILLE	CA	94608-1399
JOEL MARTINEZ	6399 CHRISTIE AVE APT 214	EMERYVILLE	CA	94608-1389
JAIME ELKIND	6399 CHRISTIE AVE APT 329	EMERYVILLE	CA	94608-1394
SANDRA A PETERS	6399 CHRISTIE AVE APT 430	EMERYVILLE	CA	94608-1399
JEAN R BELLARD	6399 CHRISTIE AVE APT 241	EMERYVILLE	CA	94608-1391
JEFFREY A WILLIAMS	6399 CHRISTIE AVE APT 248	EMERYVILLE	CA	94608-1391
KAY FROST	6399 CHRISTIE AVE APT 233	EMERYVILLE	CA	94608-1391
CHAKSHU BAJAJ	6399 CHRISTIE AVE APT 220	EMERYVILLE	CA	94608-1390
MARK TYNER	6399 CHRISTIE AVE APT 405	EMERYVILLE	CA	94608-1396
MIRIAM WOODALL	6399 CHRISTIE AVE APT 447	EMERYVILLE	CA	94608-1399
KIM YOSHIHARA	6399 CHRISTIE AVE APT 306	EMERYVILLE	CA	94608-1392
MARIKA L BENGGIO	6399 CHRISTIE AVE APT 106	EMERYVILLE	CA	94608-1385
PING LI	6399 CHRISTIE AVE APT 153	EMERYVILLE	CA	94608-1388
NICHOLAS A BRUTY	6399 CHRISTIE AVE APT 126	EMERYVILLE	CA	94608-1387
NYDIA M QUIROGA	6399 CHRISTIE AVE APT 401	EMERYVILLE	CA	94608-1396
JOHN C JOHNSON	6399 CHRISTIE AVE APT 412	EMERYVILLE	CA	94608-1396
DOUGLAS R PECK	6399 CHRISTIE AVE APT 323	EMERYVILLE	CA	94608-1394
MARK J RANK	6399 CHRISTIE AVE APT 140	EMERYVILLE	CA	94608-1368
SIEGLINDE S ISHAM	6399 CHRISTIE AVE APT 251	EMERYVILLE	CA	94608-1392
TOM A HICKS	6399 CHRISTIE AVE APT 147	EMERYVILLE	CA	94608-1388
BONNIE G BROOK	6399 CHRISTIE AVE APT 208	EMERYVILLE	CA	94608-1389
CHRIS RENDALL-JACKSON	6399 CHRISTIE AVE APT 253	EMERYVILLE	CA	94608-1392
COURTNEY CRONCE	6399 CHRISTIE AVE APT 435	EMERYVILLE	CA	94608-1399
IAN DRUMMOND	6399 CHRISTIE AVE APT 127	EMERYVILLE	CA	94608-1387
KRISTIN LUETTIGER	6399 CHRISTIE AVE APT 441	EMERYVILLE	CA	94608-1399
JERRIE CATTIO	6399 CHRISTIE AVE APT 305	EMERYVILLE	CA	94608-1392
MARGUERITE K JHONSON	6399 CHRISTIE AVE APT 352	EMERYVILLE	CA	94608-1395

ROMEO C BONIFACIO	6399 CHRISTIE AVE APT 151	EMERYVILLE	CA	94608-1388
LISANNE SILVERMAN	6399 CHRISTIE AVE APT 342	EMERYVILLE	CA	94608-1395
JOHNNY M CABACUNGA ANGEL	6399 CHRISTIE AVE APT 345	EMERYVILLE	CA	94608-1395
MARTIN CORDOBA	6399 CHRISTIE AVE APT 427	EMERYVILLE	CA	94608-1390
THOMAS R MCGUIRE	6399 CHRISTIE AVE APT 232	EMERYVILLE	CA	94608-1387
ERIN M LEDDY	6399 CHRISTIE AVE APT 130	EMERYVILLE	CA	94608-1388
BRIAN HOWARD	6399 CHRISTIE AVE APT 143	EMERYVILLE	CA	94608-1388
ELIZABETH RAMBERG	6399 CHRISTIE AVE APT 148	EMERYVILLE	CA	94608-1399
THOMAS J MOCK	6399 CHRISTIE AVE APT 437	EMERYVILLE	CA	94608-1394
NAVID MEHRANPOUR	6399 CHRISTIE AVE APT 332	EMERYVILLE	CA	94608-1391
SABRINA J FINE	6399 CHRISTIE AVE APT 245	EMERYVILLE	CA	94608-2276
LAUREN GUERRA	6350 CHRISTIE AVE APT 206	EMERYVILLE	CA	94608-1385
PATRICK S CHEN	6350 CHRISTIE AVE APT 118	EMERYVILLE	CA	94608-2285
JOHN K GIBSON	6350 CHRISTIE AVE APT 446	EMERYVILLE	CA	94608-1394
MARISSA C MACEDO	6399 CHRISTIE AVE APT 322	EMERYVILLE	CA	94608-1387
FRANCOIS A BALLAT	6399 CHRISTIE AVE APT 124	EMERYVILLE	CA	94608-1388
CLARENCE WAGONER	6399 CHRISTIE AVE APT 320	EMERYVILLE	CA	94608-1399
RANDI N SMITH	6399 CHRISTIE AVE APT 155	EMERYVILLE	CA	94608-1388
SUMMER PORTER	6399 CHRISTIE AVE APT 138	EMERYVILLE	CA	94608-1387
RODNEY HACKNEY	6350 CHRISTIE AVE APT 401	EMERYVILLE	CA	94608-2282
ADAM J OCONNELL	6350 CHRISTIE AVE APT 18	EMERYVILLE	CA	94608-2272
SATURNINGO L CASILANG	6399 CHRISTIE AVE APT 316	EMERYVILLE	CA	94608-1393
JOHN D LUCERO	6399 CHRISTIE AVE APT 448	EMERYVILLE	CA	94608-1399
JEFFREY J WORDEN	6399 CHRISTIE AVE APT 318	EMERYVILLE	CA	94608-1393
MICHAEL C ROSSI	6399 CHRISTIE AVE APT 123	EMERYVILLE	CA	94608-1387
YAMINAH ILAHI	6399 CHRISTIE AVE APT 122	EMERYVILLE	CA	94608-1387
ERIKA M HUBBARD	6399 CHRISTIE AVE APT 346	EMERYVILLE	CA	94608-1395
JEVERE HOWELL	6399 CHRISTIE AVE APT 420	EMERYVILLE	CA	94608-1398
JOHANNA C GARCIA	6399 CHRISTIE AVE APT 428	EMERYVILLE	CA	94608-1398
TRACY A WEBSTER	6399 CHRISTIE AVE APT 402	EMERYVILLE	CA	94608-1396
JUSTIN H WADE	6399 CHRISTIE AVE APT 150	EMERYVILLE	CA	94608-1388
NATHAN D FRIEDKIN	6399 CHRISTIE AVE APT 414	EMERYVILLE	CA	94608-1391
DOUGLAS M GUERRERO	6399 CHRISTIE AVE APT 410	EMERYVILLE	CA	94608-1458
SUZANNE LINVILLE	6399 CHRISTIE AVE APT 255	EMERYVILLE	CA	94608-1455
DANN T ALLEN	6399 CHRISTIE AVE APT 111	EMERYVILLE	CA	94608-1457
BRYAN C BERNARDO	6399 CHRISTIE AVE APT 249	EMERYVILLE	CA	94608-1457
ROSALYNN CHONGCHAIKIT	6466 HOLLIS ST UNIT 324	EMERYVILLE	CA	94608-1458
ALOK SURANA	6466 HOLLIS ST UNIT 201	EMERYVILLE	CA	94608-1455
CHUN L GUO	6466 HOLLIS ST UNIT 243	EMERYVILLE	CA	94608-1457
ANNA A ZHU	6466 HOLLIS ST UNIT 325	EMERYVILLE	CA	94608-1457
EMILY TEITSWORTH	6490 DOYLE ST	EMERYVILLE	CA	94608-1137
WILLIAM MCDONALD	6466 HOLLIS ST UNIT 341	EMERYVILLE	CA	94608-1458
DANIEL LINDER	6466 HOLLIS ST UNIT 228	EMERYVILLE	CA	94608-1456
SUTHASINEE BUNNAG	6466 HOLLIS ST UNIT 343	EMERYVILLE	CA	94608-1459
MAHASTI KHERADMAND	6466 HOLLIS ST UNIT 236	EMERYVILLE	CA	94608-1457
MICHAEL D BROWN	6466 HOLLIS ST UNIT 205	EMERYVILLE	CA	94608-1455
ALICIA K RAFFEL	6466 HOLLIS ST UNIT 331	EMERYVILLE	CA	94608-1458
JOHNNY CHAU	6466 HOLLIS ST UNIT 203	EMERYVILLE	CA	94608-1455
JOANNE J BLISS	6480 DOYLE ST	EMERYVILLE	CA	94608-1137
JENNIFER E STOCKMAN	6466 HOLLIS ST UNIT 233	EMERYVILLE	CA	94608-1457
ANYA MEITET	6466 HOLLIS ST UNIT 242	EMERYVILLE	CA	94608-1457
ELISABETH R FELDMAN	6466 HOLLIS ST UNIT 330	EMERYVILLE	CA	94608-1458
THOMAS C LEE	6466 HOLLIS ST UNIT 332	EMERYVILLE	CA	94608-1458
LAURI S ADACHI	6466 HOLLIS ST UNIT 209	EMERYVILLE	CA	94608-1455
STACI A BAINBRIDGE	6466 HOLLIS ST UNIT 207	EMERYVILLE	CA	94608-1455
VICTORIA E STROVICH	6466 HOLLIS ST UNIT 335	EMERYVILLE	CA	94608-1458
RYAN P MCBRAYER	6466 HOLLIS ST UNIT 206	EMERYVILLE	CA	94608-1455
AMANDA E CHANG	6466 HOLLIS ST UNIT 235	EMERYVILLE	CA	94608-1457
VAHAN GALACHYAN	6466 HOLLIS ST UNIT 211	EMERYVILLE	CA	94608-1455
MAURICIO GARDEAZBAL	6466 HOLLIS ST UNIT 223	EMERYVILLE	CA	94608-1455
KELLY HIRAMOTO	6466 HOLLIS ST UNIT 340	EMERYVILLE	CA	94608-1458
MADHU JOHN	6466 HOLLIS ST UNIT 245	EMERYVILLE	CA	94608-1457
PAUL B KOO	6466 HOLLIS ST UNIT 320	EMERYVILLE	CA	94608-1458

ALLEN LAU	6466 HOLLIS ST UNIT 336	EMERYVILLE	CA	94608-1458
DAVID A MOURRA	6466 HOLLIS ST UNIT 347	EMERYVILLE	CA	94608-1459
MICHAEL H SCHNEIDER	6466 HOLLIS ST UNIT 322	EMERYVILLE	CA	94608-1458
MITCHELL E SKINNER	6466 HOLLIS ST UNIT 234	EMERYVILLE	CA	94608-1457
MARK A SMITH	6466 HOLLIS ST UNIT 337	EMERYVILLE	CA	94608-1458
MEENA TOOKHI	6466 HOLLIS ST UNIT 222	EMERYVILLE	CA	94608-1455
ANNETTE TAYLOR	6466 HOLLIS ST UNIT 221	EMERYVILLE	CA	94608-1455
SATOKO TOMA	6466 HOLLIS ST UNIT 212	EMERYVILLE	CA	94608-1455
PETER WEN	6466 HOLLIS ST UNIT 212	EMERYVILLE	CA	94608-1458
KATHERINE K TOY	6466 HOLLIS ST UNIT 326	EMERYVILLE	CA	94608-1457
BENJAMIN CHEN	6466 HOLLIS ST UNIT 241	EMERYVILLE	CA	94608-1457
ADELIA D STOUT	6466 HOLLIS ST UNIT 232	EMERYVILLE	CA	94608-1457
KAREN OMOTO	6470 DOYLE ST	EMERYVILLE	CA	94608-1137
DEBRA GILKERSON	6466 HOLLIS ST UNIT 348	EMERYVILLE	CA	94608-1459
AARON B WATKINS	6466 HOLLIS ST UNIT 220	EMERYVILLE	CA	94608-1455
JENNIFER D BALCH	6466 HOLLIS ST UNIT 231	EMERYVILLE	CA	94608-1457
PHILIP EPSTEIN	6466 HOLLIS ST UNIT 202	EMERYVILLE	CA	94608-1455
KEVIN K KUMASHIRO	6470 HOLLIS ST	EMERYVILLE	CA	94608-1028
MUBASHER CHEEMA	6466 HOLLIS ST UNIT 323	EMERYVILLE	CA	94608-1458
SPENCER A NASH	6466 HOLLIS ST UNIT 213	EMERYVILLE	CA	94608-1455
ANNABELLE YANG	6466 HOLLIS ST UNIT 204	EMERYVILLE	CA	94608-1455
STEPHEN B MEW	6466 HOLLIS ST UNIT 334	EMERYVILLE	CA	94608-1458
MARC SONGSANAND	6466 HOLLIS ST UNIT 227	EMERYVILLE	CA	94608-1456
ROBERT H MUN	6466 HOLLIS ST UNIT 346	EMERYVILLE	CA	94608-1459
JENNIFER A NAVAL	6466 HOLLIS ST UNIT 225	EMERYVILLE	CA	94608-1456
PATRICIA L HUERTAS	6466 HOLLIS ST UNIT 333	EMERYVILLE	CA	94608-1458
VIRGIL A ANGULO	6466 HOLLIS ST UNIT 321	EMERYVILLE	CA	94608-1040
STEVEN A ZAHARIS	1465 65TH ST APT 128	EMERYVILLE	CA	94608-1002
TROY T ZIEL	6400 CHRISTIE AVE APT 1303	EMERYVILLE	CA	94608-1022
DALE OXLEY	1465 65TH ST APT 465	EMERYVILLE	CA	94608-1176
DERREK PEEL	6400 CHRISTIE AVE APT 4123	EMERYVILLE	CA	94608-1176
DANA UTZ	6400 CHRISTIE AVE APT 4226	EMERYVILLE	CA	94608-1040
MANSOOR FARMANFARMAIAN	1465 65TH ST APT 346	EMERYVILLE	CA	94608-1041
ALEXANDER D CHIEU	6400 CHRISTIE AVE APT 5307	EMERYVILLE	CA	94608-1171
KEVIN TSAO	1465 65TH ST APT 217	EMERYVILLE	CA	94608-1097
JAMES C BRUNO	6400 CHRISTIE AVE APT 4116	EMERYVILLE	CA	94608-1039
TIFFANY HENDRIX	1465 65TH ST APT 483	EMERYVILLE	CA	94608-1178
KELLEY PELTON	1465 65TH ST APT 164	EMERYVILLE	CA	94608-1165
JANA L LANE	6400 CHRISTIE AVE APT 3205	EMERYVILLE	CA	94608-1036
MARK PLOTT	1465 65TH ST APT 421	EMERYVILLE	CA	94608-1163
ARISHA SIMS	1465 65TH ST APT 458	EMERYVILLE	CA	94608-1176
GAYLE KENNEDY	1465 65TH ST APT 254	EMERYVILLE	CA	94608-1168
TIMOTHY M BACH	1465 65TH ST APT 344	EMERYVILLE	CA	94608-1171
MEGHA AMBATI	6400 CHRISTIE AVE APT 2421	EMERYVILLE	CA	94608-1033
JULIE CARDOZA	6400 CHRISTIE AVE APT 5321	EMERYVILLE	CA	94608-1047
ALAN WONG	6400 CHRISTIE AVE APT 2219	EMERYVILLE	CA	94608-1026
NICHOLAS CULPIN	1465 65TH ST APT 424	EMERYVILLE	CA	94608-1163
DELIGHT DAMOLE	6400 CHRISTIE AVE APT 3121	EMERYVILLE	CA	94608-1036
YAWEN HSU	6400 CHRISTIE AVE APT 2104	EMERYVILLE	CA	94608-1025
KOTESWARA BODEMPUDI	6400 CHRISTIE AVE APT 2107	EMERYVILLE	CA	94608-1025
TOMMY L POUNDS	6400 CHRISTIE AVE APT 3315	EMERYVILLE	CA	94608-1037
KIM JUNHEE	1465 65TH ST APT 354	EMERYVILLE	CA	94608-1171
MELINA Y DUARTE	1465 65TH ST APT 241	EMERYVILLE	CA	94608-1035
JILL Y CHU	6400 CHRISTIE AVE APT 5220	EMERYVILLE	CA	94608-1046
ERIC M THOMAS	6400 CHRISTIE AVE APT 1407	EMERYVILLE	CA	94608-1022
JOHN NEVADO	6400 CHRISTIE AVE APT 3411	EMERYVILLE	CA	94608-1038
MICHAEL J CASSIDY	1465 65TH ST APT 471	EMERYVILLE	CA	94608-1178
BRIAN D ORRILL	1465 65TH ST APT 179	EMERYVILLE	CA	94608-1167
RICHARD GIBB	1465 65TH ST APT 467	EMERYVILLE	CA	94608-1178
LAURA LIPPAY	1465 65TH ST APT 423	EMERYVILLE	CA	94608-1163
TRISTON WILLIAMS	1465 65TH ST APT 126	EMERYVILLE	CA	94608-1080
RALPH GREENBERG	6400 CHRISTIE AVE APT 5308	EMERYVILLE	CA	94608-1047
JUNE FOK	6400 CHRISTIE AVE APT 5305	EMERYVILLE	CA	94608-1047

ALLISON L ACKERMAN	6400 CHRISTIE AVE APT 1102	EMERYVILLE	CA	94608-1011
SOLANGE D LIRA	1465 65TH ST APT 315	EMERYVILLE	CA	94608-1099
RONALD J HANSEN	1465 65TH ST APT 279	EMERYVILLE	CA	94608-1169
KIMBERLY T KOING	1465 65TH ST APT 116	EMERYVILLE	CA	94608-1080
MARIA P GUTIERREZ	1465 65TH ST APT 440	EMERYVILLE	CA	94608-1180
TRAVIS J DUKE	6400 CHRISTIE AVE APT 3102	EMERYVILLE	CA	94608-1034
WILLIAM K MCCULLARS	1465 65TH ST APT 385	EMERYVILLE	CA	94608-1172
LINH TANG	1465 65TH ST APT 337	EMERYVILLE	CA	94608-1160
FREDERICK F FARIDIAN	6400 CHRISTIE AVE APT 4426	EMERYVILLE	CA	94608-1178
GENALYN PACULANAN	6400 CHRISTIE AVE APT 3122	EMERYVILLE	CA	94608-1044
CARLA L HUBER	6400 CHRISTIE AVE APT 2218	EMERYVILLE	CA	94608-1036
STEVE L MAGRI	1465 65TH ST APT 265	EMERYVILLE	CA	94608-1026
JULISSA YANK	6400 CHRISTIE AVE APT 4212	EMERYVILLE	CA	94608-1168
MONICA W ATMAOJA	6400 CHRISTIE AVE APT 3113	EMERYVILLE	CA	94608-1040
ALEX N CHAVEZ	6400 CHRISTIE AVE APT 4209	EMERYVILLE	CA	94608-1040
GEORGE DUTKOVSKY	6400 CHRISTIE AVE APT 2405	EMERYVILLE	CA	94608-1032
SANDRA C MOLLETT	6400 CHRISTIE AVE APT 1106	EMERYVILLE	CA	94608-1011
SUMEET K RASTOGI	6400 CHRISTIE AVE APT 4306	EMERYVILLE	CA	94608-1041
SID SMALL	6400 CHRISTIE AVE APT 3419	EMERYVILLE	CA	94608-1038
MARIANNE A ADORADIO	6400 CHRISTIE AVE APT 4328	EMERYVILLE	CA	94608-1042
ROBERT A DEBENEDETTI	6400 CHRISTIE AVE APT 4417	EMERYVILLE	CA	94608-1043
VIVIAN KINNEY	1465 65TH ST APT 347	EMERYVILLE	CA	94608-1160
JONATHAN R CALIPES	1465 65TH ST APT 271	EMERYVILLE	CA	94608-1168
LISA R BELGAM	1465 65TH ST APT 302	EMERYVILLE	CA	94608-1099
JOHN E HUNG	1465 65TH ST APT 115	EMERYVILLE	CA	94608-1080
LISA TURNER	1465 65TH ST APT 448	EMERYVILLE	CA	94608-1176
SANDY DEGROOT	6400 CHRISTIE AVE APT 2418	EMERYVILLE	CA	94608-1033
CHUNLI LEI	1465 65TH ST APT 463	EMERYVILLE	CA	94608-1176
MARADONA TRUONG	6400 CHRISTIE AVE APT 4315	EMERYVILLE	CA	94608-1042
CHIAKI TANAKA	1465 65TH ST APT 361	EMERYVILLE	CA	94608-1171
SETH B GORDON	1465 65TH ST APT 118	EMERYVILLE	CA	94608-1080
ROSE COBBINS	6400 CHRISTIE AVE APT 3202	EMERYVILLE	CA	94608-1036
FEN S CHANG	1465 65TH ST APT 264	EMERYVILLE	CA	94608-1168
ALISON GRZECZOWIAK	6400 CHRISTIE AVE APT 5310	EMERYVILLE	CA	94608-1047
GUENETE KEFETEW	1465 65TH ST APT 187	EMERYVILLE	CA	94608-1164
SABA LAHSAEIZADEH	6400 CHRISTIE AVE APT 5201	EMERYVILLE	CA	94608-1046
ANTHONY MILANO	6400 CHRISTIE AVE APT 2203	EMERYVILLE	CA	94608-1026
YEONCHEN NIEU	6400 CHRISTIE AVE APT 4204	EMERYVILLE	CA	94608-1040
LILACE RONOLO	6400 CHRISTIE AVE APT 2420	EMERYVILLE	CA	94608-1033
JOSHUA E THEAKER	1465 65TH ST APT 404	EMERYVILLE	CA	94608-1162
RAY H RUFFIN	6400 CHRISTIE AVE APT 5110	EMERYVILLE	CA	94608-1045
ANDREA KOVER	1465 65TH ST APT 474	EMERYVILLE	CA	94608-1045
ROGERIO DE SOUZA	6400 CHRISTIE AVE APT 3115	EMERYVILLE	CA	94608-1178
MARK SUTTON	6400 CHRISTIE AVE APT 1410	EMERYVILLE	CA	94608-1034
IRMA CHAVEZ	6400 CHRISTIE AVE APT 4314	EMERYVILLE	CA	94608-1024
KIMBERLY M THOMPSON	6400 CHRISTIE AVE APT 4314	EMERYVILLE	CA	94608-1042
LUIS REYES	6400 CHRISTIE AVE APT 4319	EMERYVILLE	CA	94608-1042
MICHAEL M PENG	6400 CHRISTIE AVE APT 2210	EMERYVILLE	CA	94608-1047
DAVID MIN	6400 CHRISTIE AVE APT 2210	EMERYVILLE	CA	94608-1026
MAN H LEE	6400 CHRISTIE AVE APT 5320	EMERYVILLE	CA	94608-1047
CAROLYN M THOMASON	6400 CHRISTIE AVE APT 3313	EMERYVILLE	CA	94608-1047
ASEP MAHPUD	6400 CHRISTIE AVE APT 1402	EMERYVILLE	CA	94608-1037
KATHY DURAN	6400 CHRISTIE AVE APT 1401	EMERYVILLE	CA	94608-1022
SUNG C LEE	6400 CHRISTIE AVE APT 2302	EMERYVILLE	CA	94608-1022
JESSE B TOUGAS	6400 CHRISTIE AVE APT 4221	EMERYVILLE	CA	94608-1026
CHAN CHEN	1465 65TH ST APT 263	EMERYVILLE	CA	94608-1041
KYM V RUSSO	6400 CHRISTIE AVE APT 5206	EMERYVILLE	CA	94608-1168
JAY W CHANG	6400 CHRISTIE AVE APT 5322	EMERYVILLE	CA	94608-1046
MATTHEW CRAGGS	1465 65TH ST APT 453	EMERYVILLE	CA	94608-1047
KYLE WINKELMAN	1465 65TH ST APT 343	EMERYVILLE	CA	94608-1164
HUAN DON	1465 65TH ST APT 230	EMERYVILLE	CA	94608-1160
RICHARD Z ZHANG	6400 CHRISTIE AVE APT 4406	EMERYVILLE	CA	94608-1097
SHA XIE	6400 CHRISTIE AVE APT 5408	EMERYVILLE	CA	94608-1043

ANA DAHLAN	1465 65TH ST APT 449	EMERYVILLE	CA	94608-1164
FARIDA H RARDHAN	6400 CHRISTIE AVE APT 2303	EMERYVILLE	CA	94608-1026
DERRICK TUCKERSON	6400 CHRISTIE AVE APT 4202	EMERYVILLE	CA	94608-1040
LESLIE VILLEM-HAMM	6400 CHRISTIE AVE APT 3417	EMERYVILLE	CA	94608-1038
EUGENE CHEN	1465 65TH ST APT 237	EMERYVILLE	CA	94608-1097
JACOB E O'NEILL	1465 65TH ST APT 257	EMERYVILLE	CA	94608-1168
JENNIFER FONG	6400 CHRISTIE AVE APT 4409	EMERYVILLE	CA	94608-1043
MICHELLE L CASKEY	1465 65TH ST APT 276	EMERYVILLE	CA	94608-1169
ALEXANDER MULLER	6400 CHRISTIE AVE APT 3203	EMERYVILLE	CA	94608-1036
STEPHANIE PECZON	1465 65TH ST APT 407	EMERYVILLE	CA	94608-1162
MARISA STRAUSS	1465 65TH ST APT 359	EMERYVILLE	CA	94608-1171
JILLIAN AVARY	6400 CHRISTIE AVE APT 5402	EMERYVILLE	CA	94608-1047
JUNGHYUN LIM	6400 CHRISTIE AVE APT 2112	EMERYVILLE	CA	94608-1047
REGINALD D ALFORD	1465 65TH ST APT 169	EMERYVILLE	CA	94608-1181
MAELIN WU	6400 CHRISTIE AVE APT 5213	EMERYVILLE	CA	94608-1046
DONGSUN SUH	6400 CHRISTIE AVE APT 3409	EMERYVILLE	CA	94608-1038
AMANDA DEL ROSARIO	1465 65TH ST APT 461	EMERYVILLE	CA	94608-1176
CYNTHIA HILL	1465 65TH ST APT 142	EMERYVILLE	CA	94608-1165
MANSUR ARBABI	6400 CHRISTIE AVE APT 5211	EMERYVILLE	CA	94608-1046
BRIAN T IGE	6400 CHRISTIE AVE APT 4308	EMERYVILLE	CA	94608-1042
SAMUEL C BALLARD	6400 CHRISTIE AVE APT 2320	EMERYVILLE	CA	94608-1032
TAMU DAWSON	6400 CHRISTIE AVE APT 3119	EMERYVILLE	CA	94608-1034
BARRY E BREAUX SR	6400 CHRISTIE AVE APT 4201	EMERYVILLE	CA	94608-1040
HYUN S KIM	6400 CHRISTIE AVE APT 4329	EMERYVILLE	CA	94608-1042
CHUN H HOW	6400 CHRISTIE AVE APT 2413	EMERYVILLE	CA	94608-1033
TESSA KAUR	1465 65TH ST APT 143	EMERYVILLE	CA	94608-1034
ROSABELLE LUGOS	6400 CHRISTIE AVE APT 4109	EMERYVILLE	CA	94608-1039
CHRISTINA TATE	6400 CHRISTIE AVE APT 1103	EMERYVILLE	CA	94608-1011
SAIGA CHOWDRY	6400 CHRISTIE AVE APT 1203	EMERYVILLE	CA	94608-1011
SHOHREH JAMARANI	6400 CHRISTIE AVE APT 5122	EMERYVILLE	CA	94608-1046
NATHANIEL ROBBINS	6400 CHRISTIE AVE APT 5406	EMERYVILLE	CA	94608-1048
AJA PUEAUX	6400 CHRISTIE AVE APT 5111	EMERYVILLE	CA	94608-1045
JESSICA STOLTZUS	1465 65TH ST APT 111	EMERYVILLE	CA	94608-1060
GERALDINE EKPO	1465 65TH ST APT 434	EMERYVILLE	CA	94608-1163
ALLISON M JOHNSON	6400 CHRISTIE AVE APT 2419	EMERYVILLE	CA	94608-1033
PUJA PATEL	1465 65TH ST APT 419	EMERYVILLE	CA	94608-1163
KIARA A KEMPSKI	6400 CHRISTIE AVE APT 2101	EMERYVILLE	CA	94608-1025
MITCHELL B LAPMAN	6400 CHRISTIE AVE APT 4122	EMERYVILLE	CA	94608-1040
STACY C STUART	6400 CHRISTIE AVE APT 3109	EMERYVILLE	CA	94608-1034
GERARDO PEREZ	6400 CHRISTIE AVE APT 5403	EMERYVILLE	CA	94608-1047
VUJAY A ANANTHAKRISHANS	6400 CHRISTIE AVE APT 2216	EMERYVILLE	CA	94608-1026
MARK R CHEATHAM	1465 65TH ST APT 388	EMERYVILLE	CA	94608-1171
NATALIE H PENNINGTON	1465 65TH ST APT 455	EMERYVILLE	CA	94608-1176
TOBIN T BARNECUT	6400 CHRISTIE AVE APT 1408	EMERYVILLE	CA	94608-1176
SANDRA C LUTTER	1465 65TH ST APT 235	EMERYVILLE	CA	94608-1022
LUCILLE M JOHNSON	1465 65TH ST APT 232	EMERYVILLE	CA	94608-1097
CHARLENE GENER	6400 CHRISTIE AVE APT 2120	EMERYVILLE	CA	94608-1097
JAYLYN H SILVESTRE	6400 CHRISTIE AVE APT 5101	EMERYVILLE	CA	94608-1025
JINGSI XIA	1465 65TH ST APT 207	EMERYVILLE	CA	94608-1045
DANIEL HUANG	6400 CHRISTIE AVE APT 3414	EMERYVILLE	CA	94608-1036
KENNETH A WRIGHT	6400 CHRISTIE AVE APT 3108	EMERYVILLE	CA	94608-1034
REBECCA A PROEHL	6400 CHRISTIE AVE APT 1113	EMERYVILLE	CA	94608-1034
MARIA H QUIATCHON	1465 65TH ST APT 120	EMERYVILLE	CA	94608-1011
VANESSA C FUENTES	1465 65TH ST APT 170	EMERYVILLE	CA	94608-1080
TARA N GRAHAM	6400 CHRISTIE AVE APT 1209	EMERYVILLE	CA	94608-1165
CATHY J KENNY	6400 CHRISTIE AVE APT 4227	EMERYVILLE	CA	94608-1041
DIANE M MADDOX	1465 65TH ST APT 193	EMERYVILLE	CA	94608-1041
KELLEY L NIX	1465 65TH ST APT 437	EMERYVILLE	CA	94608-1167
KATIE TRUONG	6400 CHRISTIE AVE APT 4216	EMERYVILLE	CA	94608-1163
JOHANNA L WEINTRAUB	6400 CHRISTIE AVE APT 4225	EMERYVILLE	CA	94608-1041
ARTHUR H CHEW	6400 CHRISTIE AVE APT 4313	EMERYVILLE	CA	94608-1041
DOMINICK P NIBOLI	6400 CHRISTIE AVE APT 4111	EMERYVILLE	CA	94608-1042
CHERRY TRAN	1465 65TH ST APT 167	EMERYVILLE	CA	94608-1039
		EMERYVILLE	CA	94608-1181

FRANCINE ROBY	1465 65TH ST APT 428	EMERYVILLE	CA	94608-1163
CHRIS SMITH	6400 CHRISTIE AVE APT 5319	EMERYVILLE	CA	94608-1047
ERIC L WATKINS	6400 CHRISTIE AVE APT 4119	EMERYVILLE	CA	94608-1039
DONALD CAPPY	1465 65TH ST APT 374	EMERYVILLE	CA	94608-1172
ERIC NOGUES	1465 65TH ST APT 216	EMERYVILLE	CA	94608-1097
BELDEN TAM	6400 CHRISTIE AVE APT 5312	EMERYVILLE	CA	94608-1047
CORY BROWN	1465 65TH ST APT 246	EMERYVILLE	CA	94608-1166
REBECCA HAMBURG	1465 65TH ST APT 366	EMERYVILLE	CA	94608-1172
CHRISTOPHER V HAIRE	1465 65TH ST APT 256	EMERYVILLE	CA	94608-1040
SABRINA SUJICO	6400 CHRISTIE AVE APT 4205	EMERYVILLE	CA	94608-1172
NANCY GRAYDON	1465 65TH ST APT 376	EMERYVILLE	CA	94608-1172
EUGENE GORMAN	1465 65TH ST APT 206	EMERYVILLE	CA	94608-1096
PETER KIM	1465 65TH ST APT 206	EMERYVILLE	CA	94608-1172
THERESA Y SIU	1465 65TH ST APT 475	EMERYVILLE	CA	94608-1172
ERIKA L MOORE	1465 65TH ST APT 375	EMERYVILLE	CA	94608-1172
VIRGINIA DWYER	1465 65TH ST APT 479	EMERYVILLE	CA	94608-1178
MOHAMMAD E ASHPARI	1465 65TH ST APT 210	EMERYVILLE	CA	94608-1096
JAMIE BACHER	1465 65TH ST APT 211	EMERYVILLE	CA	94608-1096
ANGEL M GUERRERO	1465 65TH ST APT 356	EMERYVILLE	CA	94608-1096
MICHAEL H SEN	6400 CHRISTIE AVE APT 1307	EMERYVILLE	CA	94608-1022
SANG B SO	6400 CHRISTIE AVE APT 1207	EMERYVILLE	CA	94608-1011
PATRICK D HOWELL	6400 CHRISTIE AVE APT 4120	EMERYVILLE	CA	94608-1039
MATTHEW R SHUMWAY	1465 65TH ST APT 353	EMERYVILLE	CA	94608-1160
CARMEN S CARRILLO	6400 CHRISTIE AVE APT 2306	EMERYVILLE	CA	94608-1032
CORY BORMAN	1465 65TH ST APT 259	EMERYVILLE	CA	94608-1166
SAMANTHA R BAINTO	6400 CHRISTIE AVE APT 3420	EMERYVILLE	CA	94608-1038
LAUREN E TERRY	1465 65TH ST APT 166	EMERYVILLE	CA	94608-1165
AMANDA ENGELKING	1465 65TH ST APT 141	EMERYVILLE	CA	94608-1094
JOEL C SWISHER	1465 65TH ST APT 321	EMERYVILLE	CA	94608-1099
NANCY N CASCO	1465 65TH ST APT 452	EMERYVILLE	CA	94608-1176
TAMARAN S MARTINEZ	1465 65TH ST APT 278	EMERYVILLE	CA	94608-1169
AZFAR S ALI	1465 65TH ST APT 209	EMERYVILLE	CA	94608-1096
STEPHANIE C ZIGOMALAS	1465 65TH ST APT 154	EMERYVILLE	CA	94608-1165
TENISHA BARNES	1465 65TH ST APT 135	EMERYVILLE	CA	94608-1094
KRISTIN M BASTEY	1465 65TH ST APT 129	EMERYVILLE	CA	94608-1002
PIA L WEATHEROY	6400 CHRISTIE AVE APT 3307	EMERYVILLE	CA	94608-1037
ARTHUR YAMAMOTO	1465 65TH ST APT 252	EMERYVILLE	CA	94608-1166
POUYA JAVIDPOUR	6400 CHRISTIE AVE APT 2121	EMERYVILLE	CA	94608-1026
TIFFANY T KAISER	1465 65TH ST APT 134	EMERYVILLE	CA	94608-1094
RHEA T BAUTISTA	6400 CHRISTIE AVE APT 4112	EMERYVILLE	CA	94608-1039
BALJIT K JOHL	1465 65TH ST APT 422	EMERYVILLE	CA	94608-1163
GEETIKA MAHESHWARI	1465 65TH ST APT 464	EMERYVILLE	CA	94608-1176
JAMIE MERIWETHER	1465 65TH ST APT 348	EMERYVILLE	CA	94608-1171
DAVID N KARNIS	1465 65TH ST APT 171	EMERYVILLE	CA	94608-1181
IMELDA G CANOVAS	1465 65TH ST APT 309	EMERYVILLE	CA	94608-1099
NATALIA E VARELA	1465 65TH ST APT 102	EMERYVILLE	CA	94608-1080
GEORGE L SEDANO	6400 CHRISTIE AVE APT 1201	EMERYVILLE	CA	94608-1011
NATASHA PEARCE	1465 65TH ST APT 176	EMERYVILLE	CA	94608-1167
NAREE E SITACHITTA	6400 CHRISTIE AVE APT 2212	EMERYVILLE	CA	94608-1026
JULIE MORRIS	1465 65TH ST APT 228	EMERYVILLE	CA	94608-1097
RICHARD LEE	1465 65TH ST APT 316	EMERYVILLE	CA	94608-1099
JOSEPH M XIONG	6400 CHRISTIE AVE APT 3216	EMERYVILLE	CA	94608-1036
TOM G NELSON	6400 CHRISTIE AVE APT 3421	EMERYVILLE	CA	94608-1038
MAREN B MOEGEL	1465 65TH ST APT 369	EMERYVILLE	CA	94608-1038
MURAT BOZKURT	1465 65TH ST APT 238	EMERYVILLE	CA	94608-1172
TISHA N RILEY	6400 CHRISTIE AVE APT 3308	EMERYVILLE	CA	94608-1097
MELISA G MELCHER	1465 65TH ST APT 175	EMERYVILLE	CA	94608-1037
ROBERT E MAURER	6400 CHRISTIE AVE APT 4423	EMERYVILLE	CA	94608-1167
JOSHUA P ORUM	1465 65TH ST APT 431	EMERYVILLE	CA	94608-1043
JIMMY A DILEO	1465 65TH ST APT 336	EMERYVILLE	CA	94608-1163
CORY M BENAVIDES	6400 CHRISTIE AVE APT 2221	EMERYVILLE	CA	94608-1160
SHEERENE MEHRIZI	6401 SHELLMOUND ST APT 8318	EMERYVILLE	CA	94608-1026
ERICA N ELLIS	6401 SHELLMOUND ST APT 8114	EMERYVILLE	CA	94608-1084
	6401 SHELLMOUND ST APT 6401	EMERYVILLE	CA	94608-1067

TATSUYA YAGI	6401 SHELLMOUND ST APT 8411	EMERYVILLE	CA	94608-1085
JYOUNG PARK	6401 SHELLMOUND ST APT 7313	EMERYVILLE	CA	94608-1074
JEAN B DORLUS	6401 SHELLMOUND ST APT 6112	EMERYVILLE	CA	94608-1064
ERIKA MENDEZ	6401 SHELLMOUND ST APT 6104	EMERYVILLE	CA	94608-1064
NATHAN WEE	6401 SHELLMOUND ST APT 8107	EMERYVILLE	CA	94608-1082
KENNETH U NORTH JR	6401 SHELLMOUND ST APT 8111	EMERYVILLE	CA	94608-1082
TIMOTHY JACKSON	6401 SHELLMOUND ST APT 7206	EMERYVILLE	CA	94608-1072
LAWANA MACON	6401 SHELLMOUND ST APT 8409	EMERYVILLE	CA	94608-1085
JAMAL R RASHADA	6401 SHELLMOUND ST APT 6407	EMERYVILLE	CA	94608-1067
CHARLIE SCHWARTZ	6401 SHELLMOUND ST APT 7402	EMERYVILLE	CA	94608-1076
GERALYN M BOONE	6401 SHELLMOUND ST APT 6420	EMERYVILLE	CA	94608-1067
JOEL T TORREVILLAS	6401 SHELLMOUND ST APT 7201	EMERYVILLE	CA	94608-1072
MARJORIE L LARNEY	6401 SHELLMOUND ST APT 7405	EMERYVILLE	CA	94608-1076
STEVE R SU	6401 SHELLMOUND ST APT 7301	EMERYVILLE	CA	94608-1074
CHARMAYNE M YANG	6401 SHELLMOUND ST APT 6403	EMERYVILLE	CA	94608-1067
RUBY L MC DANIEL	6401 SHELLMOUND ST APT 8418	EMERYVILLE	CA	94608-1085
LOREN DRAKE	6401 SHELLMOUND ST	EMERYVILLE	CA	94608-1085
JACQUELINE HOB DY	6401 SHELLMOUND ST APT 8216	EMERYVILLE	CA	94608-1063
MAUREEN CICHOWSKI	6401 SHELLMOUND ST APT 6426	EMERYVILLE	CA	94608-1083
LEE HUDSON	6401 SHELLMOUND ST APT 6307	EMERYVILLE	CA	94608-1066
ASHEMAFI BERHEA	6401 SHELLMOUND ST APT 6305	EMERYVILLE	CA	94608-1066
SYLVIA MACAY	6401 SHELLMOUND ST APT 7413	EMERYVILLE	CA	94608-1076
RUTH RANKIN	6401 SHELLMOUND ST APT 7410	EMERYVILLE	CA	94608-1076
SANDRENE BENNETT	6401 SHELLMOUND ST APT 6217	EMERYVILLE	CA	94608-1065
JOHN N RATHBONE	6401 SHELLMOUND ST APT 8403	EMERYVILLE	CA	94608-1084
CHARLES RIDGELL	6401 SHELLMOUND ST APT 8108	EMERYVILLE	CA	94608-1082
BIANCA I CROCKETT	6401 SHELLMOUND ST APT 6111	EMERYVILLE	CA	94608-1064
DANIEL C DUNHAM	6401 SHELLMOUND ST APT 6419	EMERYVILLE	CA	94608-1067
MONIQUE R HARRIS	6401 SHELLMOUND ST APT 6124	EMERYVILLE	CA	94608-1064
TONIE L MCCOY	6401 SHELLMOUND ST APT 6216	EMERYVILLE	CA	94608-1065
SCOTT A STRAZZANTE	6401 SHELLMOUND ST APT 7210	EMERYVILLE	CA	94608-1072
STUART B ROSENBERG	6401 SHELLMOUND ST APT 6408	EMERYVILLE	CA	94608-1067
NANCY C SU	6401 SHELLMOUND ST APT 7111	EMERYVILLE	CA	94608-1072
LINDA LEWIS	6401 SHELLMOUND ST APT 7709	EMERYVILLE	CA	94608-1072
GORDON E MYRICK	6401 SHELLMOUND ST APT 8324	EMERYVILLE	CA	94608-1084
SUSAN BIRKHOLTZ	6401 SHELLMOUND ST APT 7103	EMERYVILLE	CA	94608-1072
RODOLFO PINA	6401 SHELLMOUND ST APT 8205	EMERYVILLE	CA	94608-1082
PETER T FINN	6401 SHELLMOUND ST APT 8218	EMERYVILLE	CA	94608-1083
VIKKI ALLEN	6401 SHELLMOUND ST APT 8302	EMERYVILLE	CA	94608-1083
DAVID BELL	6401 SHELLMOUND ST APT 7303	EMERYVILLE	CA	94608-1074
BRIAN B CHOI	6401 SHELLMOUND ST APT 8118	EMERYVILLE	CA	94608-1082
COURTNEY B HINTON	6401 SHELLMOUND ST APT 6205	EMERYVILLE	CA	94608-1064
XONIE LLOYD	6401 SHELLMOUND ST APT 6425	EMERYVILLE	CA	94608-1067
LAURA LONG	6401 SHELLMOUND ST APT 6108	EMERYVILLE	CA	94608-1064
TRACEY NGUYEN	6401 SHELLMOUND ST APT 6315	EMERYVILLE	CA	94608-1066
NATHAN YUEN	6401 SHELLMOUND ST APT 8408	EMERYVILLE	CA	94608-1085
SASKIA HOFFER	6401 SHELLMOUND ST APT 8305	EMERYVILLE	CA	94608-1083
JOHN W SANDIFER	6401 SHELLMOUND ST APT 8402	EMERYVILLE	CA	94608-1084
ABDO ABDELLA	6401 SHELLMOUND ST APT 6316	EMERYVILLE	CA	94608-1066
CHARLES MANNIS	6401 SHELLMOUND ST APT 6210	EMERYVILLE	CA	94608-1065
DESTINY OWENS	6401 SHELLMOUND ST APT 8125	EMERYVILLE	CA	94608-1082
JAMIE CHAPPELL	6401 SHELLMOUND ST APT 7208	EMERYVILLE	CA	94608-1072
MIKE HENRY	6401 SHELLMOUND ST APT 7406	EMERYVILLE	CA	94608-1076
SOEKJU LEE	6401 SHELLMOUND ST APT 6118	EMERYVILLE	CA	94608-1064
MARIA CORTES	6401 SHELLMOUND ST APT 8311	EMERYVILLE	CA	94608-1084
KAREN GAINES	6401 SHELLMOUND ST APT 6209	EMERYVILLE	CA	94608-1065
KABINA DUNBAR	6401 SHELLMOUND ST APT 6115	EMERYVILLE	CA	94608-1064
EVELYN JOHNSON	6401 SHELLMOUND ST APT 8207	EMERYVILLE	CA	94608-1082
KIRSTEN OSTLER	6401 SHELLMOUND ST APT 8401	EMERYVILLE	CA	94608-1084
JOAQUIN J ZAMBONI	6401 SHELLMOUND ST APT 8412	EMERYVILLE	CA	94608-1085
ANNE BIBELHEIMER	6401 SHELLMOUND ST APT 6306	EMERYVILLE	CA	94608-1066
SHIFRELL BATEMAN	6401 SHELLMOUND ST APT 8325	EMERYVILLE	CA	94608-1084
MERHAWIT T HAGOS	6401 SHELLMOUND ST APT 6201	EMERYVILLE	CA	94608-1064

JENNIFER PELHAM	6401 SHELLMOUND ST APT 7107	EMERYVILLE	CA	94608-1072
CRYSTAL J FISHER	6401 SHELLMOUND ST APT 8307	EMERYVILLE	CA	94608-1084
MANJURI ACHAREKAR	6401 SHELLMOUND ST APT 8211	EMERYVILLE	CA	94608-1065
CHRISTOPHER W STEWART	6401 SHELLMOUND ST APT 6323	EMERYVILLE	CA	94608-1066
PHILIP L CHANG SR	6401 SHELLMOUND ST APT 8121	EMERYVILLE	CA	94608-1082
TASSAHARA A BAILEY	6401 SHELLMOUND ST APT 8120	EMERYVILLE	CA	94608-1082
CURTIS WILLIAMS	6401 SHELLMOUND ST APT 6121	EMERYVILLE	CA	94608-1064
BRANDON J HARRIS-SERRAON	6401 SHELLMOUND ST APT 7409	EMERYVILLE	CA	94608-1076
SYRUS A NASSERIAN	6401 SHELLMOUND ST APT 7215	EMERYVILLE	CA	94608-1074
KIMBERLY NGUYEN	6401 SHELLMOUND ST APT 8421	EMERYVILLE	CA	94608-1085
JAMES V AHARONIAN	6401 SHELLMOUND ST APT 8419	EMERYVILLE	CA	94608-1085
YODIT MERID	6401 SHELLMOUND ST APT 7415	EMERYVILLE	CA	94608-1076
ALMA I MCGEE	6401 SHELLMOUND ST APT 8117	EMERYVILLE	CA	94608-1085
LUKE VERGE	6401 SHELLMOUND ST APT 6214	EMERYVILLE	CA	94608-1067
DANIEL P DOUGHERTY	6401 SHELLMOUND ST APT 8420	EMERYVILLE	CA	94608-1085
ROSEMARY MAULDIN	6401 SHELLMOUND ST APT 8410	EMERYVILLE	CA	94608-1085
TIA BROICH	6401 SHELLMOUND ST APT 6413	EMERYVILLE	CA	94608-1067
ANGELO KING	6401 SHELLMOUND ST APT 7307	EMERYVILLE	CA	94608-1074
HERMELINDA I LOPEZ	6401 SHELLMOUND ST APT 8225	EMERYVILLE	CA	94608-1083
JEANETTE S PATTERSON	6401 SHELLMOUND ST APT 8310	EMERYVILLE	CA	94608-1084
CHRISTOPHER N DIONNE	6401 SHELLMOUND ST APT 6415	EMERYVILLE	CA	94608-1067
DANIEL E GWOZDZ	5800 CHRISTIE AVE	EMERYVILLE	CA	94608-1911
OCCUPANT	5800 CHRISTIE AVE	EMERYVILLE	CA	94608-1929
OCCUPANT	5892 CHRISTIE AVE	EMERYVILLE	CA	94608-1929
OCCUPANT	5900 CHRISTIE AVE	EMERYVILLE	CA	94608-1926
OCCUPANT	5900 CHRISTIE AVE STE B	EMERYVILLE	CA	94608-1926
OCCUPANT	6330 CHRISTIE AVE	EMERYVILLE	CA	94608-1910
OCCUPANT	6101 CHRISTIE AVE	EMERYVILLE	CA	94608-1905
OCCUPANT	5903 CHRISTIE AVE	EMERYVILLE	CA	94608-1925
OCCUPANT	5905 CHRISTIE AVE	EMERYVILLE	CA	94608-1925
OCCUPANT	5909 CHRISTIE AVE	EMERYVILLE	CA	94608-1925
OCCUPANT	5901 CHRISTIE AVE STE 101	EMERYVILLE	CA	94608-1952
OCCUPANT	5901 CHRISTIE AVE STE 102	EMERYVILLE	CA	94608-1952
OCCUPANT	5901 CHRISTIE AVE STE 103	EMERYVILLE	CA	94608-1952
OCCUPANT	5901 CHRISTIE AVE STE 105	EMERYVILLE	CA	94608-1952
OCCUPANT	5901 CHRISTIE AVE STE 107	EMERYVILLE	CA	94608-1952
OCCUPANT	5901 CHRISTIE AVE STE 201	EMERYVILLE	CA	94608-1932
OCCUPANT	5901 CHRISTIE AVE STE 205	EMERYVILLE	CA	94608-1932
OCCUPANT	5901 CHRISTIE AVE STE 206	EMERYVILLE	CA	94608-1932
OCCUPANT	5901 CHRISTIE AVE STE 502	EMERYVILLE	CA	94608-1953
OCCUPANT	5901 CHRISTIE AVE STE 404	EMERYVILLE	CA	94608-1936
OCCUPANT	5901 CHRISTIE AVE STE 204	EMERYVILLE	CA	94608-1932
OCCUPANT	5901 CHRISTIE AVE STE 302	EMERYVILLE	CA	94608-1984
OCCUPANT	5901 CHRISTIE AVE STE 303	EMERYVILLE	CA	94608-1984
OCCUPANT	5901 CHRISTIE AVE STE 304	EMERYVILLE	CA	94608-1984
OCCUPANT	5901 CHRISTIE AVE STE 305	EMERYVILLE	CA	94608-1934
OCCUPANT	5901 CHRISTIE AVE STE 307	EMERYVILLE	CA	94608-1934
OCCUPANT	5901 CHRISTIE AVE STE 300	EMERYVILLE	CA	94608-1934
OCCUPANT	5901 CHRISTIE AVE STE 400	EMERYVILLE	CA	94608-1936
OCCUPANT	5901 CHRISTIE AVE STE 401	EMERYVILLE	CA	94608-1936
OCCUPANT	5901 CHRISTIE AVE STE 202	EMERYVILLE	CA	94608-1932
OCCUPANT	5901 CHRISTIE AVE STE 208	EMERYVILLE	CA	94608-1932
OCCUPANT	5901 CHRISTIE AVE STE 108	EMERYVILLE	CA	94608-1952
OCCUPANT	5901 CHRISTIE AVE STE 402	EMERYVILLE	CA	94608-1936
OCCUPANT	5901 CHRISTIE AVE STE 406	EMERYVILLE	CA	94608-1936
OCCUPANT	5901 CHRISTIE AVE STE 501	EMERYVILLE	CA	94608-1953
OCCUPANT	5901 CHRISTIE AVE STE 500	EMERYVILLE	CA	94608-1953
OCCUPANT	5901 CHRISTIE AVE STE 405	EMERYVILLE	CA	94608-1936
OCCUPANT	5901 CHRISTIE AVE STE 301	EMERYVILLE	CA	94608-1934
OCCUPANT	5895 CHRISTIE AVE STE 503	EMERYVILLE	CA	94608-1953
OCCUPANT	5861 CHRISTIE AVE	EMERYVILLE	CA	94608-1923

OCCUPANT	5667 BAY ST	EMERYVILLE	CA	94608-2407
OCCUPANT	5668 BAY ST	EMERYVILLE	CA	94608-2408
OCCUPANT	5671 BAY ST	EMERYVILLE	CA	94608-2407
OCCUPANT	5672 BAY ST	EMERYVILLE	CA	94608-2408
OCCUPANT	5673 BAY ST	EMERYVILLE	CA	94608-2407
OCCUPANT	5675 BAY ST	EMERYVILLE	CA	94608-2407
OCCUPANT	5677 BAY ST	EMERYVILLE	CA	94608-2407
OCCUPANT	5679 BAY ST	EMERYVILLE	CA	94608-2407
OCCUPANT	5680 BAY ST	EMERYVILLE	CA	94608-2408
OCCUPANT	5682 BAY ST	EMERYVILLE	CA	94608-2408
OCCUPANT	5683 BAY ST	EMERYVILLE	CA	94608-2407
OCCUPANT	5684 BAY ST	EMERYVILLE	CA	94608-2408
OCCUPANT	5685 BAY ST	EMERYVILLE	CA	94608-2407
OCCUPANT	5686 BAY ST	EMERYVILLE	CA	94608-2408
OCCUPANT	5687 BAY ST	EMERYVILLE	CA	94608-2407
OCCUPANT	5689 BAY ST	EMERYVILLE	CA	94608-2407
OCCUPANT	5690 BAY ST	EMERYVILLE	CA	94608-2408
OCCUPANT	5691 BAY ST	EMERYVILLE	CA	94608-2407
OCCUPANT	5695 BAY ST	EMERYVILLE	CA	94608-2407
OCCUPANT	5697 BAY ST	EMERYVILLE	CA	94608-2407
OCCUPANT	5699 BAY ST	EMERYVILLE	CA	94608-2407
OCCUPANT	5614 BAY ST STE 210	EMERYVILLE	CA	94608-2441
OCCUPANT	5614 BAY ST STE 220	EMERYVILLE	CA	94608-2410
OCCUPANT	5614 BAY ST STE 232	EMERYVILLE	CA	94608-2410
OCCUPANT	5614 BAY ST STE 233	EMERYVILLE	CA	94608-2410
OCCUPANT	5614 BAY ST STE 234	EMERYVILLE	CA	94608-2410
OCCUPANT	5614 BAY ST STE 236	EMERYVILLE	CA	94608-2410
OCCUPANT	5614 BAY ST STE 238	EMERYVILLE	CA	94608-2410
OCCUPANT	5614 BAY ST STE 240	EMERYVILLE	CA	94608-2410
OCCUPANT	5614 BAY ST STE 244	EMERYVILLE	CA	94608-2410
OCCUPANT	5665 BAY ST	EMERYVILLE	CA	94608-2407
OCCUPANT	5646 BAY ST	EMERYVILLE	CA	94608-2408
OCCUPANT	5648 BAY ST OFC	EMERYVILLE	CA	94608-2438
OCCUPANT	5684 BAY ST OFC	EMERYVILLE	CA	94608-2440
OCCUPANT	5600 SHELLMOUND ST	EMERYVILLE	CA	94608-2402
OCCUPANT	5760 SHELLMOUND ST	EMERYVILLE	CA	94608-2444
OCCUPANT	5758 SHELLMOUND ST	EMERYVILLE	CA	94608-2444
OCCUPANT	5764 SHELLMOUND ST	EMERYVILLE	CA	94608-2444
OCCUPANT	5768 SHELLMOUND ST	EMERYVILLE	CA	94608-2444
OCCUPANT	5770 SHELLMOUND ST	EMERYVILLE	CA	94608-2444
OCCUPANT	5780 SHELLMOUND ST	EMERYVILLE	CA	94608-2444
OCCUPANT	5800 SHELLMOUND WAY	EMERYVILLE	CA	94608-1912
OCCUPANT	6440 SHELLMOUND ST	EMERYVILLE	CA	94608-1018
OCCUPANT	PO BOX 24055	EMERYVILLE	CA	94608-1027
OCCUPANT	1333 PARK AVE	OAKLAND	CA	94623-1055
OCCUPANT	Chandra Johannesson	OAKLAND	CA	94608-3517
East Bay Municipal Utility District	Public Works Department	OAKLAND	CA	94612-1482
City of Emeryville	Engineering Regional W San Francisco Bay Region	SOUTH SAN FRANCISCO	CA	94080-7037
Cherie McCaulou	Adams Broadwell Joseph and Cardozo	OAKLAND	CA	94623-0660
Meghan Quinn	Department District 4	OAKLAND	CA	94623-0660
Patricia Maurice	State of California Public Utilities Commission	SAN FRANCISCO	CA	94102-3214
Sia Mozafari	City of Emeryville	EMERYVILLE	CA	94608-3517
Miroo Desai, AICP	Department of Planning and Development	BERKELEY	CA	94704-1113
MAIL STREAM INC (SEED)	125 Mason Cir Ste K	Concord	CA	94520-8521