

ASSESSOR'S MAP 7

Code Area No. 17-046

Map of the Hougham Tract. (Bk. 4 B. 2)

Scale: 1" = 40'

575
757

580

Twentyfourth

Street

Rev. 11-26-66 M.J.M.
7-27-78 G.C.
4-28-04 E.G.

Street

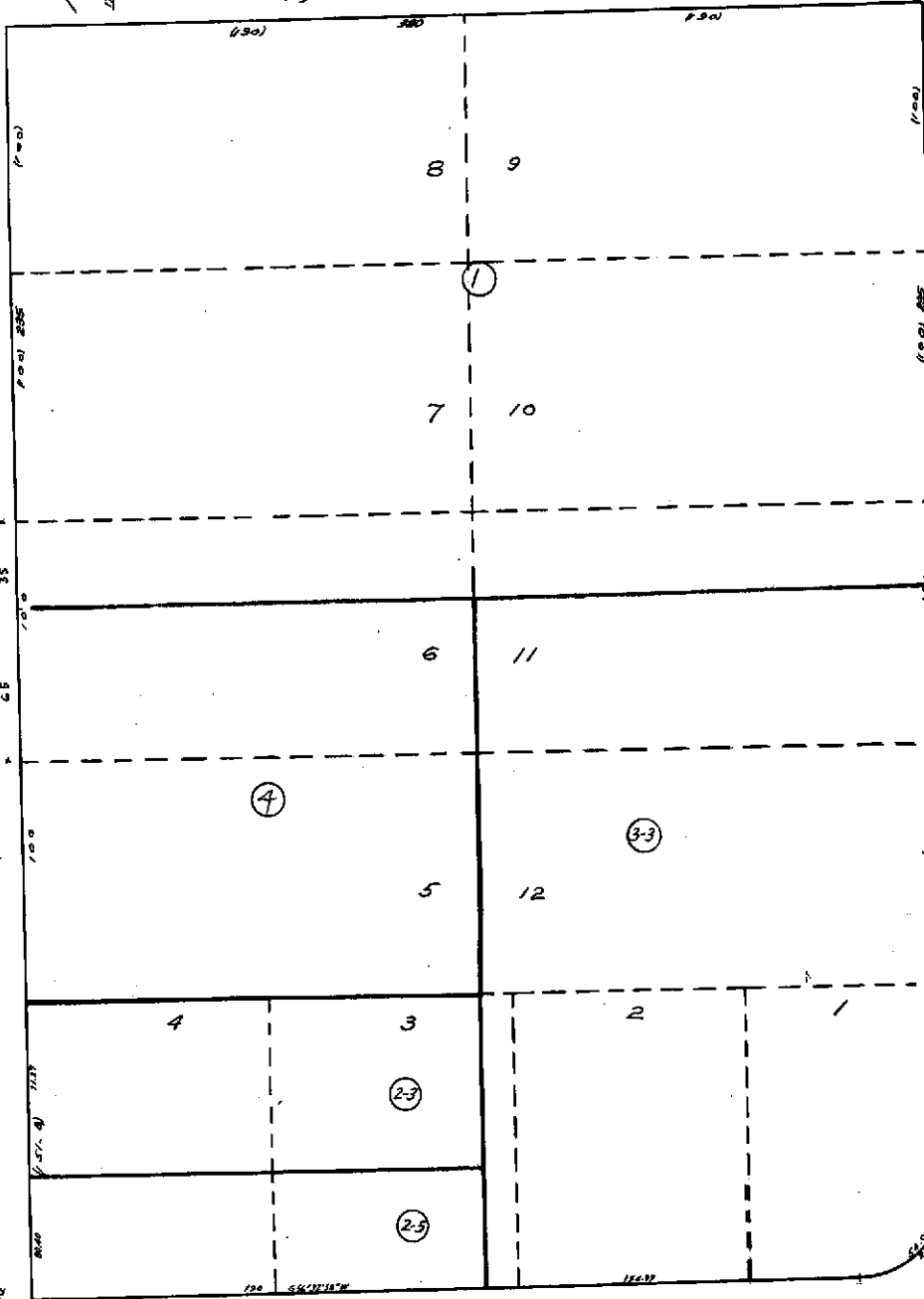

Street

Willow

574

576

West Grand Ave (22nd St) 572



COUNTY OF ALAMEDA
Assessor's Office

Property Value System

History

Value

Transfer

New Query

Parcel Number: 7-575-1 Inactive: N Lien Date: 01/01/2006 Owner: PCBP PROPERTIES INC
 Property Address: 1735 24TH ST , OAKLAND, CA 94607-1732

Current Mailing Address as of 03/27/2006: PCBP PROPERTIES INC, c/o TAX DEPARTMENT, PO BOX 419074 ,
 RANCHO CORDOVA, CA 95741

Mailing Name	Historical Mailing Address	Document Date	Document Number	Value From Trans	Parcel Count	Use Tax
PCBP PROPERTIES INC	PO BOX 160488 , SACRAMENTO, CA 95816-0488	04/01/2003	2003-189263		1	<u>4100</u>
PACIFIC COAST BUILDING PRODUCTS INC c/o HORIZON BEVERAGE CO	PO BOX 160488 , SACRAMENTO, CA 95816-0488	10/13/1978	1978-200012	\$430,000	1	<u>4100</u>
FLOWERS STAN COMPANY INC	1735 24TH ST , OAKLAND, CA 94607- 1732	09/20/1966	AY-109741		1	<u>4100</u>

All information on this site is to be assumed accurate for property assessment purposes only, and is based upon the Assessor's knowledge of each property. Caution is advised for use other than its intended purpose.

The Alameda County Intranet site is best viewed in Internet Explorer Version 5.5 or later.
 Click [here](#) for more information regarding supported browsers.

Copyright © 2001 Alameda County