

768

ASSESSOR'S MAP 10

Survey No. 824 For Henry C. Lee Esq. 100 Acre Tract. (bk. 4 Pg. 4)
Map of the Ranchos of Vicente and Domingo Peralta (Bk. 17 Pg. 12)
(Plot No. 21)
Scale 1" = 60'

Rev: 11-27-26.75
9-26-26.80
5-4-26.80

795

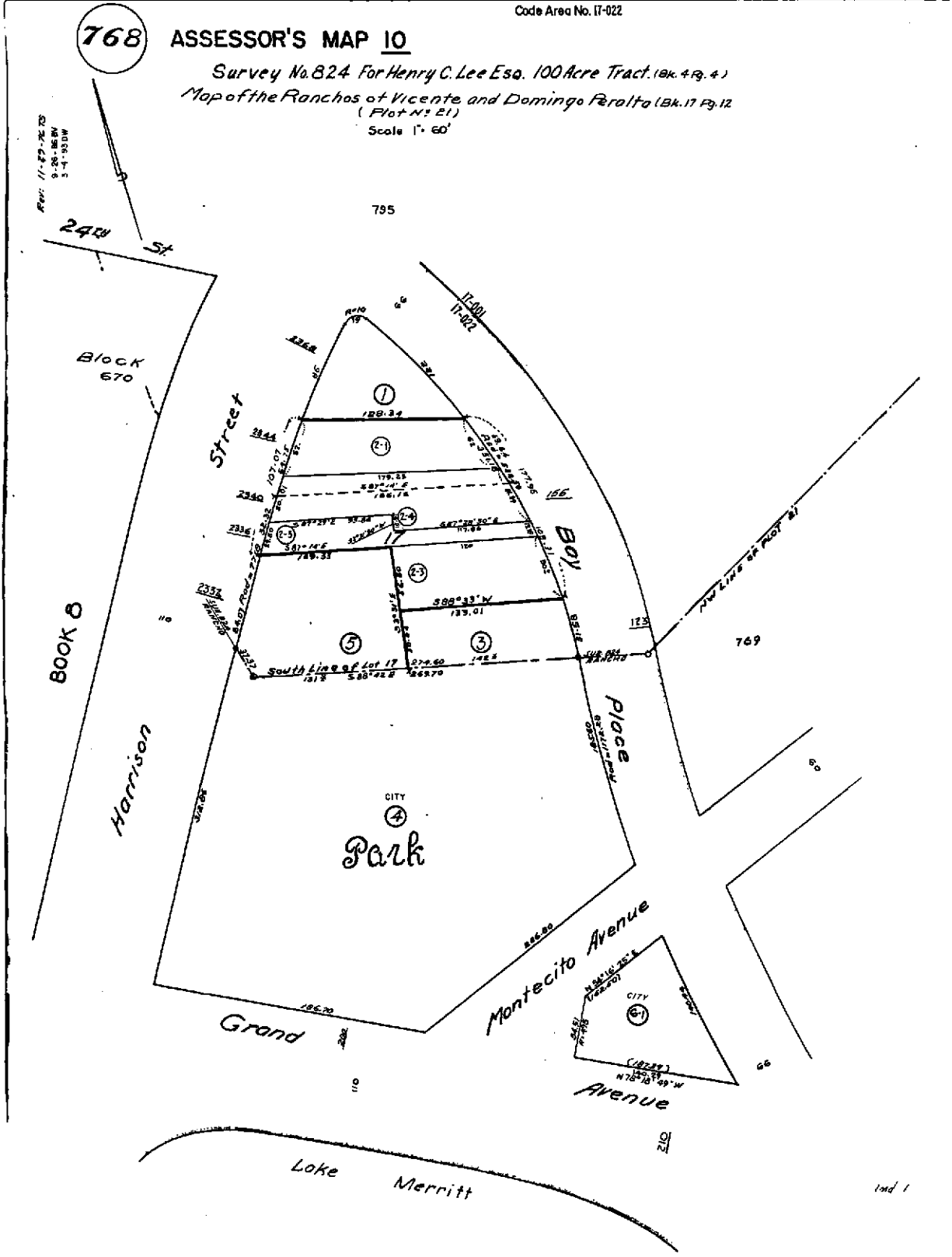



COUNTY OF ALAMEDA
Assessor's Office

Property Value System

History

Value

Transfer

[New Query](#)

Parcel Number: **10-768-1** Inactive: **N** Lien Date: **01/01/2006** Owner: **BURGE RICHARD G TR**
 Property Address: **2350 HARRISON ST , OAKLAND, CA 94612-3712**

| Mailing Name | Historical Mailing Address | Document Date | Document Number | Value From Trans Tax | Parcel Count | Use |
|---------------------------------------|---|---------------|-----------------|----------------------|--------------|------|
| BURGE RICHARD G TR c/o KAISER BLDG | 490 GRAND AVE # 20, OAKLAND, CA 94610-5057 | 06/21/1984 | 1984-121827 | | 1 | 3100 |
| BURGE RICHARD G | 1900 POWELL ST , EMERYVILLE, CA 94608-1811 | 05/31/1977 | 1977-104468 | \$85,000 | 1 | 3100 |
| SHELL OIL CO CORP | 2350 HARRISON ST , OAKLAND, CA 94612-3712 | 03/01/1969 | TRAN-7248 | | 1 | 3100 |

All information on this site is to be assumed accurate for property assessment purposes only, and is based upon the Assessor's knowledge of each property. Caution is advised for use other than its intended purpose.

The Alameda County Intranet site is best viewed in Internet Explorer Version 5.5 or later.
 Click [here](#) for more information regarding supported browsers.

Copyright © 2001 Alameda County