

ASSESSOR'S MAP 20

Code Area No. 17-045

Map of San Antonio: J.E. Freeman's Survey, (Bk. 6 Pg. 19)

Scale 1 in = 30 ft.

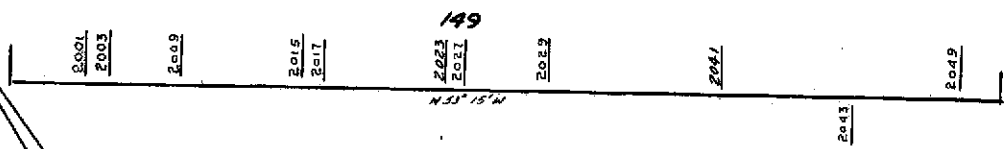
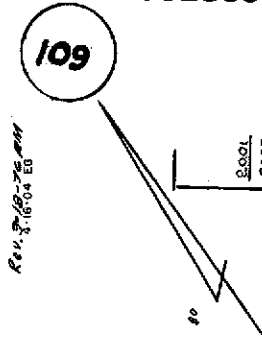

East 14th Street

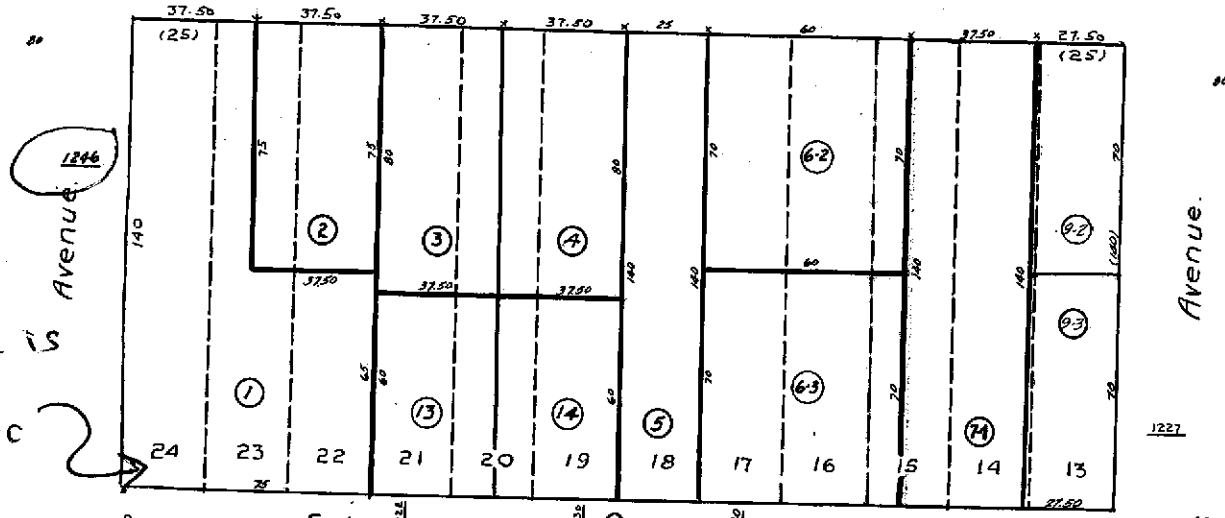

Site is here

1244

9

Solano Way

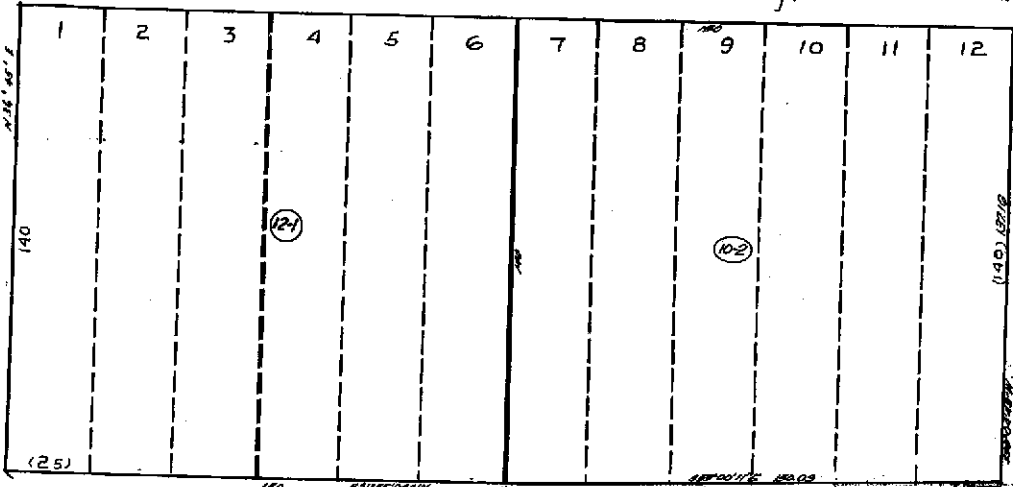

East 12th Street

17-045
11-057

2032
0 1/2 S.A.



COUNTY OF ALAMEDA

Assessor's Office**Property Value System****History****Value****Transfer**[New Query](#)

Parcel Number: 20-109-1 Lien Date: 01/01/2005 Owner: SILVEIRA J W & BARBARA O TRS
 Property Address: 1246 20TH AVE , OAKLAND, CA 94606-4850

Mailing Name	Mailing Address	Document Date	Document Number	Value From Trans Tax	Parcel Count	Use
SILVEIRA J W & BARBARA O TRS	499 EMBARCADERO , OAKLAND, CA 94606-5131	10/08/1992	1992-327811		97	8100
SILVEIRA J W & BARBARA O	499 EMBARCADERO , OAKLAND, CA 94606-5131	07/16/1976	1976-115146		5	8100
SILVEIRA J W & BARBARA O & CENTRAL BK TR	1246 20TH AVE , OAKLAND, CA 94606-4850	07/16/1976	1976-115145		5	8100
WILLIAMS ALMA M & CENTRAL BANK TRUSTEE	1246 20TH AVE , OAKLAND, CA 94606-4850	03/15/1976	1976-38431		5	8100
WILLIAMS EUGENE F	1246 20TH AVE , OAKLAND, CA 94606-4850	03/01/1969	TRAN-19744		1	8100

All information on this site is to be assumed accurate for property assessment purposes only, and is based upon the Assessor's knowledge of each property. Caution is advised for use other than its intended purpose.

The Alameda County Intranet site is best viewed in Internet Explorer Version 5.5 or later.
 Click [here](#) for more information regarding supported browsers.

Copyright © 2001 Alameda County