

R 0499



3164 Gold Camp Drive, Suite 200
 Rancho Cordova, CA 95670
 Phone: (916) 503-1262
 Fax: (916) 638-8385

FACSIMILE TRANSMITTAL SHEET

TO: Don Hwang	FROM: Ben Wright
COMPANY: Alameda County Health Agency	DATE: 5/23/2006
FAX NUMBER: 510-337-9335	TOTAL NO. OF PAGES INCLUDING COVER: 4
PHONE NUMBER: 510-567-6746	SENDER'S REFERENCE NUMBER:
RE: As Requested	YOUR REFERENCE NUMBER:

URGENT FOR REVIEW PLEASE COMMENT PLEASE REPLY PLEASE RECYCLE

NOTES/COMMENTS:

Hello Don,

Here is a sample letter, questionnaire, and site location map circulated for ConocoPhillips site No. 5367 in San Leandro. The letter included a stamped return envelope and was sent to parcel owners within a one mile radius of the site.

We sent out similar letters, questionnaires, and site location maps for sites:

5484 in Castro Valley – one-half mile radius
 5430 in San Leandro – one-half mile radius
 5760 in San Lorenzo – one mile radius

Thanks,

PUBLIC HEALTH ASSESSMENT

April 25, 2006

Monroe, Morales
 6564 Lucas Ave. #4
 Oakland CA 94611-2918

SUBJECT: POTENTIAL FUEL CONTAMINATION IN THE VICINITY OF 500 BANCROFT, SAN LEANDRO, CALIFORNIA

To Whom It May Concern:

Alameda County Health Agency (ACHA) staff has requested a list of receptors that could potentially be affected by fuel released from a service station located at the intersection of Bancroft Avenue and Dowling Boulevard in San Leandro. The attached map shows the location of the service station in relation to your property. Please provide the information requested below in the space provided so we can demonstrate to the ACHA you have been contacted. Please complete only Section A if you do not have a well, basement, or a groundwater pumping system. It is permissible to write "unknown" if you simply do not know.

The results of this assessment will be used to determine if the water in your well or sump or air beneath/within your basement should be tested for the presence of fuel compounds. The testing would be free of charge and performed at your convenience. You will also receive a copy of the laboratory testing report. Please contact Ben Wright of Delta Environmental Consultants, Inc. (916-503-1263) or Don Hwang of the ACHA (510-567-6746) if you have questions or concerns regarding this questionnaire.

SECTION A

Name of property owner: _____

Owner address: _____

Owner telephone number (if a well, basement, or sump is present): _____

Name of tenant at property (if not owner occupied): _____

Is the property used for commercial or residential purposes? _____

Is the property occupied by a multi-family complex (e.g., apartment building)? _____

Is there a well on the property? _____

Is there a basement on the property? _____

Is there a sump on the property? _____

continued on next page

SECTION B (complete if a well exists at the subject site)

Number of Wells: _____ Well Diameter(s): _____

Well Depth(s): _____

Pump Depth(s): _____

Material used for the well casing: _____

Date(s) the well(s) were installed: _____

How frequently are the well(s) used? _____

Approximate gallons of water pumped during each well cycle: _____

What is the well water used for? _____

SECTION C (complete if you have a sump)

Frequency of Use: _____

Approximate gallons of water pumped from the sump each day: _____

Where is the sump water discharged? _____

Please return this questionnaire in the enclosed self-addressed stamped envelope as soon as possible. A second questionnaire will be mailed to your attention if we do not receive a response within two weeks. Again, please participate for your protection. We welcome any comments you may have on the bottom of this page.

Sincerely,

Delta Environmental Consultants, Inc.

Additional Comments:

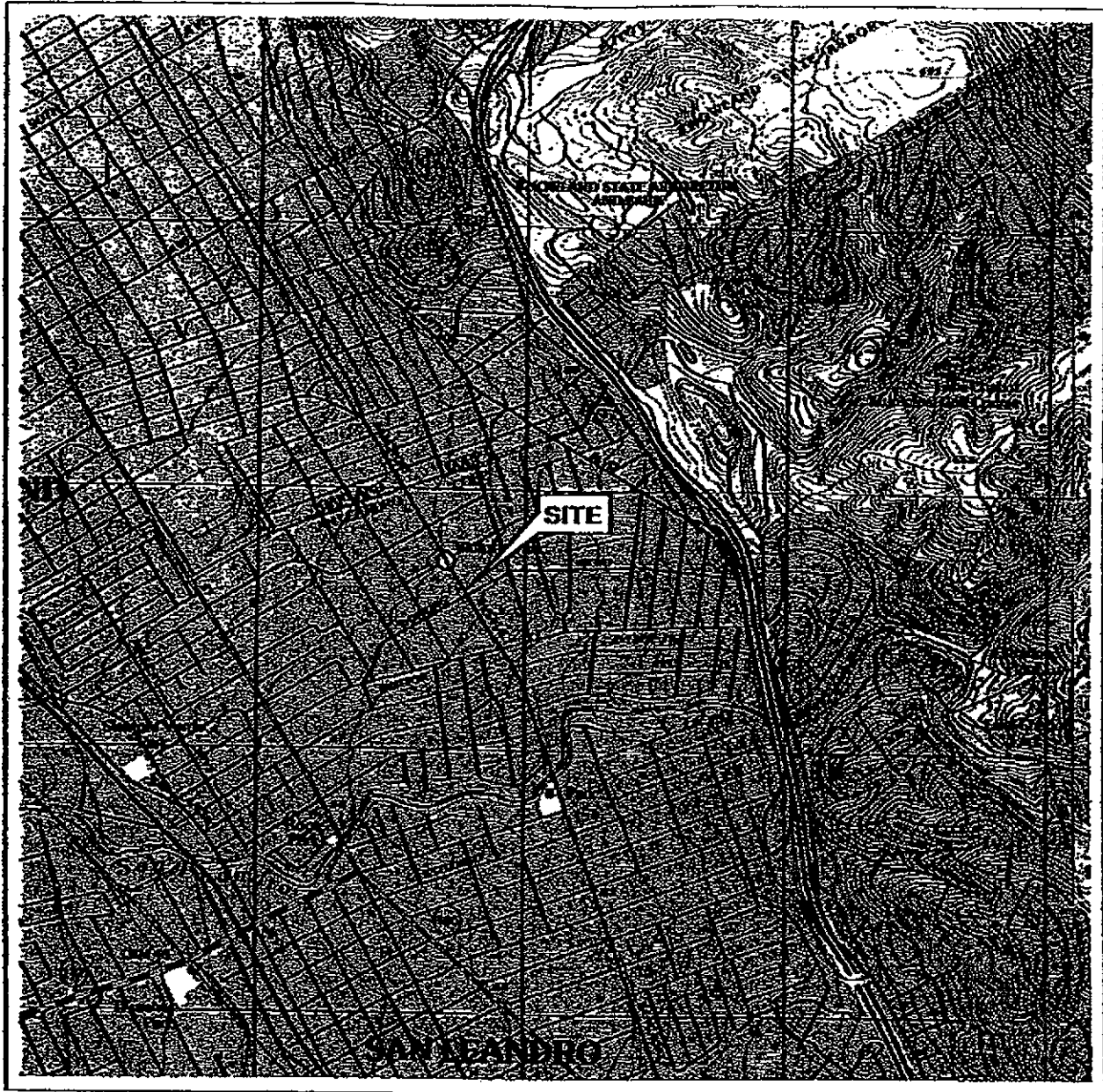

0 1/4 1/2 3/4 1 MILE

SCALE 1:24,000



SOURCE:

United States Geological Survey
7.5 Minute Topographic Map:
San Leandro Quadrangle



VICINITY MAP

500 Bancroft Avenue
San Leandro, California

FIGURE 1



Solving environment-related business problems worldwide

3164 Gold Camp Drive • Suite 200
Rancho Cordova, California 95670 USA

UNITED STATES POSTAGE
129
1471 8 00.390 PB8529513
1050 RANCHO CORDOVA CA 95670
APR 27 06

Delta Environmental Consultants, Inc.
3164 Gold Camp Dr., Suite 200
Rancho Cordova, CA 95670

A member of:

