

ALAMEDA COUNTY
HEALTH CARE SERVICES
AGENCY
ALEX BRISCOE, Director



ENVIRONMENTAL HEALTH SERVICES
ENVIRONMENTAL PROTECTION
1131 Harbor Bay Parkway, Suite 250
Alameda, CA 94502-6577
(510) 567-6700
FAX (510) 337-9335

October 28, 2014

Charles Carmel
Atlantic Richfield Company
P.O. Box 1257
San Ramon CA 94583
(Sent via E-mail to: charles.carmel@bp.com)

Subject: Case Closure for Fuel Leak Case No. RO0000494 and GeoTracker Global ID T0600101764, ARCO #2111, 1156 Davis Street, San Leandro, CA 94577

Dear Mr. Carmel:

This letter transmits the enclosed underground storage tank (UST) case closure letter in accordance with Chapter 6.75 (Article 4, Section 25296.10[g]). The State Water Resources Control Board adopted this letter on February 20, 1997. As of March 1, 1997, the Alameda County Environmental Health (ACEH) is required to use this case closure letter for all UST leak sites. We are also transmitting to you the enclosed case closure summary. These documents confirm the completion of the investigation and cleanup of the reported release at the subject site. The subject fuel leak case is closed. This case closure letter and the case closure summary can also be viewed on the State Water Resources Control Board's Geotracker website (<http://geotracker.swrcb.ca.gov>) and the Alameda County Environmental Health website (<http://www.acgov.org/aceh/index.htm>).

If you have any questions, please call Jerry Wickham at (510) 567-6791. Thank you.

Sincerely,

Dilan Roe, P.E.
LOP and SCP Program Manager

Enclosures: 1. Remedial Action Completion Certification
2. Case Closure Summary

Responsible Parties
RO0000494
October 28, 2014
Page 2

Cc w/enc.:

cc: City of San Leandro Planning Services, 835 East 14th Street, San Leandro, CA 94577

Kristene Tidwell, Broadbent, 4820 Business Center Drive, Suite 110, Fairfield, CA 94534 (*Sent via E-mail to: ktidwell@broadbentinc.com*)

Jerry Wickham, ACEH (*Sent via E-mail to: jerry.wickham@acgov.org*)

GeoTracker
eFile (w/orig enc)

ALAMEDA COUNTY
**HEALTH CARE SERVICES
AGENCY**
ALEX BRISCOE, Agency Director

DEPARTMENT OF ENVIRONMENTAL HEALTH
OFFICE OF THE DIRECTOR
1131 HARBOR BAY PARKWAY
ALAMEDA, CA 94502
(510) 567-6777
FAX (510) 337-9135

REMEDIAL ACTION COMPLETION CERTIFICATION

October 28, 2014

Charles Carmel
Atlantic Richfield Company
P.O. Box 1257
San Ramon CA 94583
(Sent via E-mail to: charles.carmel@bp.com)

Subject: Case Closure for Fuel Leak Case No. RO0000494 and GeoTracker Global ID T0600101764, ARCO #2111, 1156 Davis Street, San Leandro, CA 94577

Dear Mr. Carmel:

This letter confirms the completion of a site investigation and remedial action for the underground storage tanks formerly located at the above-described location. Thank you for your cooperation throughout this investigation. Your willingness and promptness in responding to our inquiries concerning the former underground storage tank(s) are greatly appreciated.

Based on information in the above-referenced file and with the provision that the information provided to this agency was accurate and representative of site conditions, this agency finds that the site investigation and corrective action carried out at your underground storage tank(s) site is in compliance with the requirements of subdivisions (a) and (b) of Section 25296.10 of the Health and Safety Code and with corrective action regulations adopted pursuant to Section 25299.3 of the Health and Safety Code and that no further action related to the petroleum release(s) at the site is required.

Please be aware that claims for reimbursement of corrective action costs submitted to the Underground Storage Tank Cleanup Fund more than 365 days after the date of this letter or issuance or activation of the Fund's Letter of Commitment, whichever occurs later, will not be reimbursed unless one of the following exceptions applies:

- Claims are submitted pursuant to Section 25299.57, subdivision (k) (reopened UST case); or
- Submission within the timeframe was beyond the claimant's reasonable control, ongoing work is required for closure that will result in the submission of claims beyond that time period, or that under the circumstances of the case, it would be unreasonable or inequitable to impose the 365-day time period.

This notice is issued pursuant to subdivision (g) of Section 25296.10 of the Health and Safety Code. Please contact our office if you have any questions regarding this matter.

Sincerely,



Ariu Levi
Director

**CASE CLOSURE SUMMARY
LEAKING UNDERGROUND FUEL STORAGE TANK - LOCAL OVERSIGHT PROGRAM**

Date: February 26, 2014

I. AGENCY INFORMATION

Agency Name: Alameda County Environmental Health	Address: 1131 Harbor Bay Parkway
City/State/Zip: Alameda, CA 94502-6577	Phone: (510) 567-6791
Responsible Staff Person: Jerry Wickham	Title: Senior Hazardous Materials Specialist

II. CASE INFORMATION

Site Facility Name: ARCO #2111		
Site Facility Address: 1156 Davis Street, San Leandro, CA 94577		
RB Case No.: 01-1903	STiD No.: 744	LOP Case No.: RO0000494
URF Filing Date: ---	Geotracker ID: T0600101764	APN: 75-121-11-5
Current Land Use: Active Fueling Station		
Responsible Parties	Addresses	Phone Numbers
Charles Carmel Atlantic Richfield Company	PO Box 1257 San Ramon, CA 94583	(925) 275-3803

Tank I.D. No	Size in Gallons	Contents	Closed In Place/Removed?	Date
----	280 gallons	Waste Oil	Removed	8/15/1994
----	10,000 gallons	Gasoline	Removed	10/17/2000
----	10,000 gallons	Gasoline	Removed	10/17/2000
----	10,000 gallons	Gasoline	Removed	10/17/2000
Piping			Removed	10/17/2000

III. RELEASE AND SITE CHARACTERIZATION INFORMATION

Cause and Type of Release: Release from underground storage tank (UST) system.		
Site characterization complete? Yes		
Monitoring wells installed? Yes	Number: 8	Proper screened interval? ----
Highest GW Depth Below Ground Surface: 11.74 feet bgs	Lowest Depth: 22.91 feet bgs	Flow Direction: West to west northwest
Most Sensitive Current Groundwater Use: Potential drinking water source		

Summary of Production Wells in Vicinity: The nearest water supply well appears to be a domestic well located approximately 850 feet west northwest (downgradient) of the site. The domestic well was reported to have a well screen from 20 to 30 feet bgs. Based on the distance to the domestic well and stability of the plume, the domestic well is not expected to be a receptor for the site. A second water supply well of unknown use is located approximately 950 feet southeast (upgradient) of the site. Based on the distance to the well and upgradient location, the well is not expected to be a receptor for the site. No other water supply wells are reported to be within 1,000 feet of the site.

Are drinking water wells affected? No	Aquifer Name: East Bay Plain
Is surface water affected? No	Nearest Surface Water Name: San Leandro Creek is approximately 1,600 feet north (cross gradient) of the site
Reports on file? Yes	Where are reports filed? Alameda County Environmental Health

TREATMENT AND DISPOSAL OF AFFECTED MATERIAL

Material	Amount (Include Units)	Action (Treatment or Disposal w/Destination)	Date
Free Product	----	----	----
Soil	930 cubic yards	Soil was transported to Forward Landfill in Manteca, CA for disposal.	10/16/2000 to 11/28/2000
Groundwater	----	----	----

LTCP GROUNDWATER SPECIFIC CRITERIA

LTCP Groundwater Specific Scenario under which case was closed: Scenario 5

Site Data		LTCP Scenario 1 Criteria (ppb)	LTCP Scenario 2 Criteria (ppb)	LTCP Scenario 3 Criteria (ppb)	LTCP Scenario 4 Criteria (ppb)
Plume Length	Estimated approximately 240 feet	<100 feet	<250 feet	<250 feet	<1,000 feet
Free Product	No free product	No free product	No free product	Removed to maximum extent practicable	No free product
Plume Stable or Decreasing	Generally appears to be decreasing	Stable or decreasing	Stable or decreasing	Stable or decreasing for minimum of 5 Years	Stable or decreasing
Distance to Nearest Water Supply Well	850 feet west northwest (downgradient)	>250 feet	>1,000 feet	>1,000 feet	>1,000 feet
Distance to Nearest Surface Water and Direction	1,600 feet north (crossgradient)	>250 feet	>1,000 feet	>1,000 feet	>1,000 feet
Property Owner Willing to Accept a Land Use Restriction?	Not Applicable	Not applicable	Not applicable	Yes	Not applicable

GROUNDWATER CONCENTRATIONS

Constituent	Historic Site Maximum (ppb)	Current Site Maximum (ppb)	LTCP Scenario 1 Criteria (ppb)	LTCP Scenario 2 Criteria (ppb)	LTCP Scenario 3 Criteria (ppb)	LTCP Scenario 4 Criteria (ppb)
Benzene	2,300	1.3	No criteria	3,000	No criteria	1,000
MTBE	120,000	100	No criteria	1,000	No criteria	1,000

Scenario 5: If the site does not meet scenarios 1 through 4, has a determination been made that under current and reasonably expected future scenarios, the contaminant plume poses a low threat to human health and safety and to the environment and water quality objectives will be achieved within a reasonable time frame?

Yes

Notes:

LTCP VAPOR SPECIFIC CRITERIA

LTCP Vapor Specific Scenario under which case was closed: Active Fueling Station exempt from vapor specific criteria. Based on off-site concentrations of petroleum hydrocarbons in soil and groundwater and depth to potential plume, an off-site soil vapor investigation does not appear to be warranted.

Active Fueling Station	Yes						
Site Data		LTCP Scenario 1 Criteria	LTCP Scenario 2 Criteria	LTCP Scenario 3A Criteria	LTCP Scenario 3B Criteria	LTCP Scenario 3C Criteria	LTCP Scenario 4 Criteria
Unweathered NAPL	No NAPL	LNAPL in groundwater	LNAPL in soil	No NAPL	No NAPL	No NAPL	No criteria
Thickness of Bioattenuation Zone Beneath Foundation	>5 feet	≥30 feet	≥30 feet	≥5 feet	≥10 feet	≥5 feet	≥5 feet
Total TPH in Bioattenuation Zone	<100 ppm	<100 ppm	<100 ppm	<100 ppm	<100 ppm	<100 ppm	<100 ppm
Maximum Current Benzene Concentration in Groundwater	1.3 ppb	No criteria	No criteria	<100 ppb	≥100 and <1,000 ppb	<1,000 ppb	No criteria
Oxygen Data within Bioattenuation Zone	No oxygen data	No criteria	No criteria	No oxygen data or <4%	No oxygen data or <4%	≥4% at lower end of zone	≥4% at lower end of zone
Depth of soil vapor measurement beneath foundation	----	No criteria	No criteria	No criteria	No criteria	No criteria	≥5 feet

SCENARIO 4 DIRECT MEASUREMENT OF SOIL VAPOR CONCENTRATIONS

Site Soil Vapor Data			No Bioattenuation Zone		Bioattenuation Zone	
Constituent	Historic Maximum (µg/m ³)	Current Maximum (µg/m ³)	Residential	Commercial	Residential	Commercial
Benzene	----	----	<85	<280	<85,000	<280,000
Ethylbenzene	----	----	<1,100	<3,600	<1,100,000	<3,600,000
Naphthalene	----	----	<93	<310	<93,000	<310,000
If the site does not meet scenarios 1 through 4, does a site-specific risk assessment for the vapor intrusion pathway demonstrate that human health is protected?			----			
If the site does not meet scenarios 1 through 4, has a determination been made that petroleum vapors from soil or groundwater will have no significant risk of adversely affecting human health as a result of controlling exposure through the use of mitigation measures or through the use of institutional controls?			----			

LTCP DIRECT CONTACT AND OUTDOOR AIR EXPOSURE CRITERIA

LTCP Direct Contact and Outdoor Air Exposure Specific Scenario under which case was closed: Maximum concentrations of petroleum hydrocarbons are less than or equal to those in Table 1 below

Are maximum concentrations less than those in Table 1 below?

Yes

Constituent		Residential		Commercial/Industrial		Utility Worker
		0 to 5 feet bgs (ppm)	Volatilization to outdoor air (5 to 10 feet bgs) ppm	0 to 5 feet bgs (ppm)	Volatilization to outdoor air (5 to 10 feet bgs) ppm	0 to 10 feet bgs (ppm)
Site Maximum	Benzene	0.16	0.4	0.16	0.4	0.4
LTCP Criteria	Benzene	≤1.9	≤2.8	≤8.2	≤12	≤14
Site Maximum	Ethylbenzene	2.1	7.4	2.1	7.4	7.4
LTCP Criteria	Ethylbenzene	≤21	≤32	≤89	≤134	≤314
Site Maximum	Naphthalene	<0.002	<0.002	<0.002	<0.002	<0.002
LTCP Criteria	Naphthalene	≤9.7	≤9.7	≤45	≤45	≤219
Site Maximum	PAHs	----	----	----	----	---
LTCP Criteria	PAHs	≤0.063	NA	≤0.68	NA	≤4.5
If maximum concentrations are greater than those in Table 1, are they less than levels from a site-specific risk assessment?				----		
If maximum concentrations are greater than those in Table 1, has a determination been made that the concentrations of petroleum in soil will have no significant risk of adversely affecting human health as a result of controlling exposure through the use of mitigation measures or through the use of institutional controls?				----		



IV. CLOSURE

Does completed corrective action protect existing beneficial uses per the Regional Board Basin Plan? Yes		
Does completed corrective action protect potential beneficial uses per the Regional Board Basin Plan? Yes		
Does corrective action protect public health for current land use? Alameda County Environmental Health staff does not make specific determinations concerning public health risk. However, based upon the information available in our files to date, closure of this site appears to be consistent with the policies established by the State Water Resources Control Board Low-Threat Underground Storage Tank Closure Policy which became effective on August 17, 2012.		
Site Management Requirements:		
This fuel leak case has been evaluated for closure consistent with the State Water Resources Control Board Low-Threat Underground Storage Tank Closure Policy (LTCP).		
Should corrective action be reviewed if land use changes? No		
Was a deed restriction or deed notification filed? No	Date Recorded: ----	
Monitoring Wells Decommissioned: No	Number Decommissioned: 0	Number Retained: 8

V. ADDITIONAL COMMENTS AND CONCLUSION

<p>Additional Comments:</p> <p>Tetrachloroethene (PCE) and chloroform were detected at concentrations of 25 and 8 parts per billion, respectively, in a groundwater sample collected from monitoring well MW-3 on January 9, 2014. Monitoring well MW-3 is located immediately downgradient from the former waste oil tank. PCE and chloroform were not detected in soil samples collected during removal of the waste oil tank in August 1994. A "Case Closure Request," dated January 31, 2014 and prepared by Broadbent, concluded that the PCE and chloroform were likely associated with a regional plume from nearby solvent sites. The potential for PCE to be present in groundwater beneath the site should be considered during future excavation, construction, or redevelopment activities.</p> <p>Conclusion:</p> <p>Alameda County Environmental Health staff believe that the site meets the conditions for case closure under the State Water Resources Control Board Low-Threat Underground Storage Tank Closure Policy. Based upon the information available in our files to date, no further investigation or cleanup for the fuel leak case is necessary at this time.</p>
--

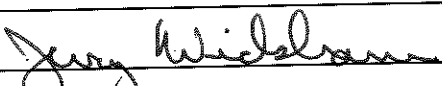
VI. LOCAL AGENCY REPRESENTATIVE DATA

Prepared by: Jerry Wickham, P.G.	Title: Senior Hazardous Materials Specialist
Signature: 	Date: 03/06/14
Approved by: Brian Roe	Title: LOP and SCP Program Manager
Signature: 	Date: 3/6/2014

This closure approval is based upon the available information and with the provision that the information provided to this agency was accurate and representative of site conditions.

VII. REGIONAL BOARD AND PUBLIC NOTIFICATION

Regional Board Staff Name: Cherie McCaulou	Title: Engineering Geologist
Regional Board Notification Date: 03/11/2014	
Public Notification Date: 03/11/2014	

VIII. MONITORING WELL DECOMMISSIONING

Date Requested by ACEH: 03/13/2014	Date of Well Decommissioning Report: 10/27/2014	
All Monitoring Wells Decommissioned: Yes	Number Decommissioned: 11	Number Retained: 0
Reason Wells Retained: NA		
Additional requirements for submittal of groundwater data from retained wells: None		
ACEH Concurrence - Signature: <i>Jerry Williams</i>	Date: 10/28/2014	

Attachments:

1. Site Vicinity Maps (2 pp)
2. Site Plan and Sampling Location Maps (3 pp)
3. Groundwater Contour and Chemical Concentration Maps (2 pp)
4. Cross Sections (4 pp)
5. Soil Analytical Data (9 pp)
6. Groundwater Analytical Data (36 pp)

This document and the related CASE CLOSURE LETTER & REMEDIAL ACTION COMPLETION CERTIFICATION shall be retained by the lead agency as part of the official site file.

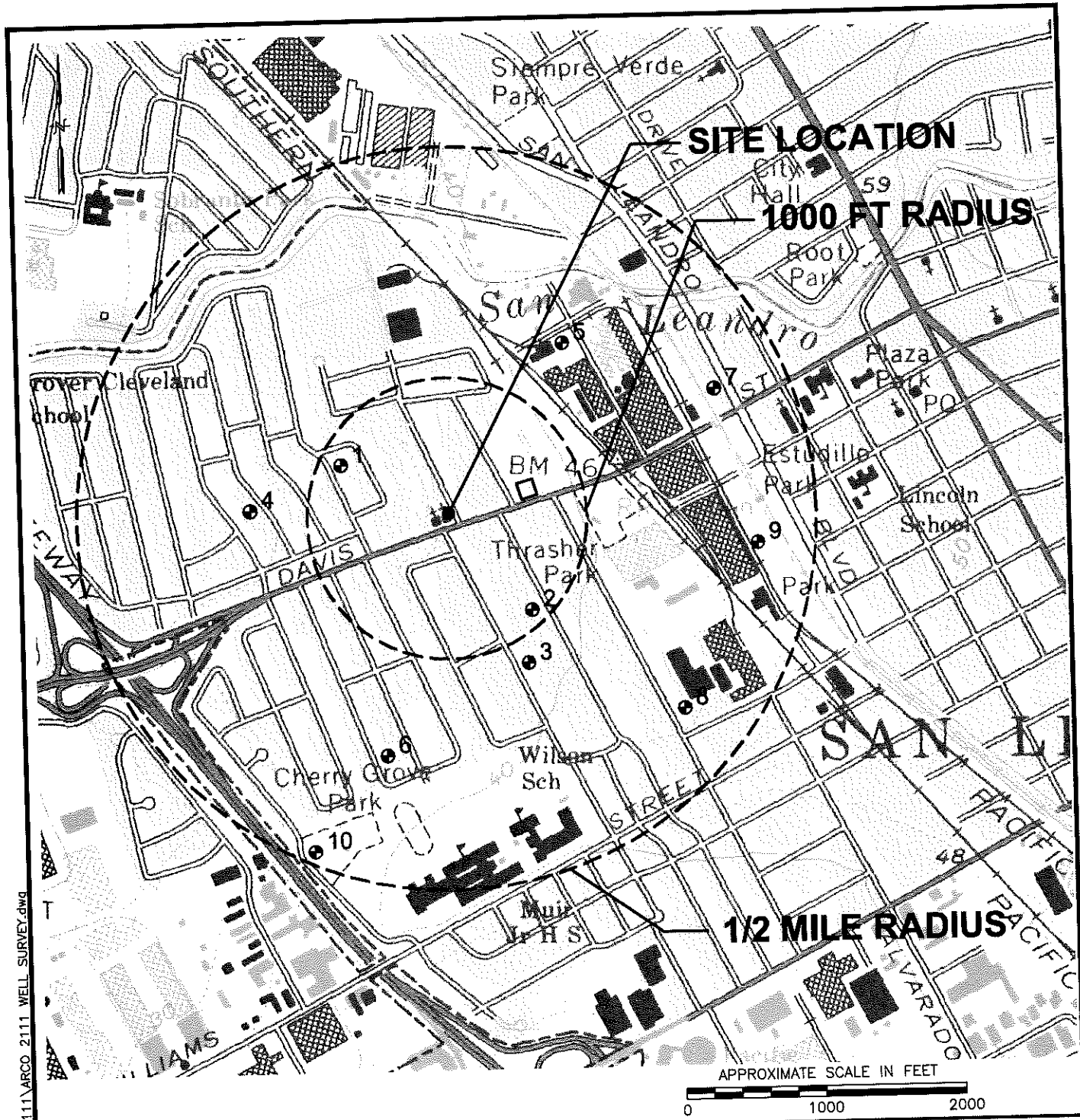

201.30107.14190584 D:\Client Drawings\Closure\ARCO\2111\ARCO_2111_WELL_SURVEY.dwg

LEGEND:

- WATER SUPPLY WELL LOCATION
- APPROXIMATE LOCATION OF WELLBOUND HEALTHCARE (IN-HOUSE PATIENT EDUCATION CENTER)

**FIGURE 1
WELL SURVEY MAP**

ARCO STATION #2111
1156 DAVIS STREET
SAN LEANDRO, CALIFORNIA

 **CLOSURE SOLUTIONS, INC.**

4600 Northgate Boulevard • Suite 230
Sacramento • California • 95834
Phone: (800) 988-7880

REFERENCE:
USGS 7.5 MIN QUAD MAP TITLED: SAN LEANDRO, CALIFORNIA DATED: 1959 REVISED 1980

ATTACHMENT 1



LEGEND

- ◆ 2013 CPT Boring Location
- Monitor Well Location
- ⊕ Vapor Extraction Well Location
- ◆ Soil Boring Location
- ◆ Hydroponch Location
- Destroyed Well Location

NOTE: THE ABOVE FIGURES ARE APPROXIMATE AND NOT VERIFIED.



BRADBENT
 1370 Ridgewood Dr., Suite 5
 Chico, California 95973
 Project No.: 06-88-615 Date: 9/13/2013

Station No. 2111
 1156 Davis Street
 San Leandro, California

Site Plan With Recent CPT Boring Locations

Drawing

2

ATTACHMENT 2



GeoStrategies Inc.

SITE PLAN
 ARCO Service Station #2111
 1156 Davis Street
 San Leandro, California

REVISED DATE

DATE
 3/94

REVIEWED BY

JOB NUMBER
 7940

Base Map: ARCO Petroleum Products Company
 conversion to MP & G tune-up
 dwg. dated 6/6/85 sht. 1 of 1

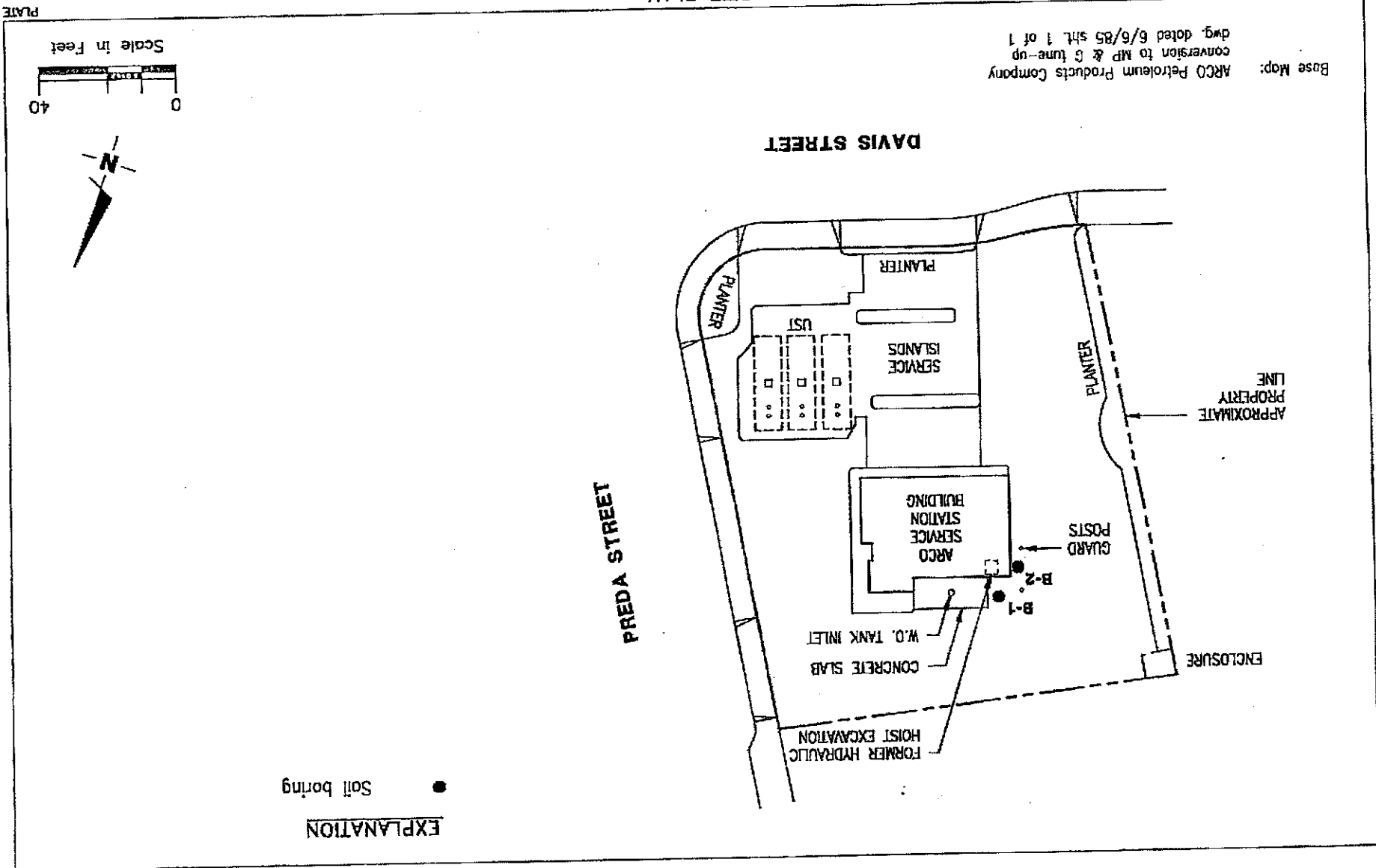

EXPLANATION
 ● Soil boring

PLATE
2

- LEGEND:
- MW-1 MONITORING WELL LOCATION
 - V-1 VAPOR EXTRACTION WELL LOCATION
 - B-1 SDM BORING LOCATION
 - V-4 DESTROYED WELL LOCATION
 - + SUMP

FIGURE 2
SITE MAP
ARCO SERVICE STATION NO. 2111
1158 DAVIS STREET
SAN LEANDRO, CALIFORNIA

PROJECT NO.	2009-108	DATE	1/4/2009
PREPARED BY	J.L. BROWN	REVIEWED BY	J.L.
REVISION NO.	2111-1	DATE	1/4/09

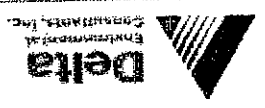

DAVIS STREET

PREDA STREET

CEDAR GROVE APARTMENTS

DRIVEWAY

FIRST
CHRISTIAN
CHURCH/
COMMUNITY
CENTER

ARCO SERVICE
STATION

EXISTING
DIPPERSON
ISLANDS
WST BASIN

COMBEN
W/O TANK

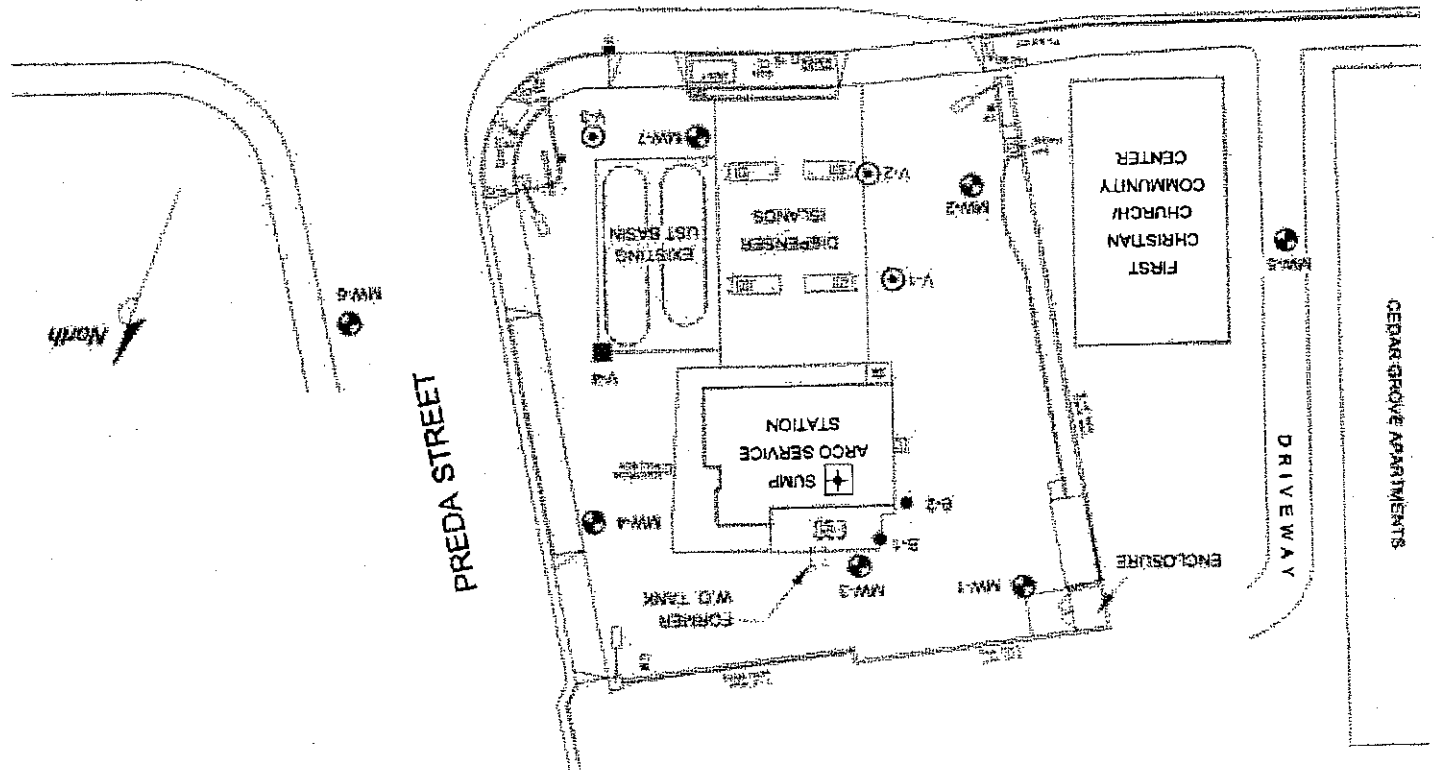

- LEGEND:
- MW-1 MONITORING WELL LOCATION
 - V-1 VAPOR EXTRACTION WELL LOCATION
 - B-1 SOIL BORING LOCATION
 - V-4 DESTROYED WELL LOCATION
 - T-1N TANK BASIN SOIL SAMPLE LOCATIONS
 - V-4 FORMER PRODUCT LINES/DISPENSER PUMP SOIL SAMPLE LOCATIONS
 - PL-1 PL-1

FORMER TANK BASIN

SAMPLE I.D.	17 FEET
T1-N	17 FEET
T2-N	17 FEET
T3-N	16 FEET
T2-M	18 FEET
T1-S	18 FEET
T2-S	18 FEET
T3-S	16 FEET

DISPENSER PUMP & PRODUCT LINES

SAMPLE I.D.	8.0 FEET
DP-1	8.0 FEET
DP-2	8.0 FEET
DP-3	4.0 FEET
DP-4	4.5 FEET
DP-5	4.0 FEET
DP-6	4.0 FEET
DP-7	5.0 FEET
DP-8	5.0 FEET
PL-1	4.0 FEET
PL-2	6.0 FEET
PL-3	6.0 FEET
PL-4	6.0 FEET
OX-1	10.0 FEET
OX-2	9.5 FEET

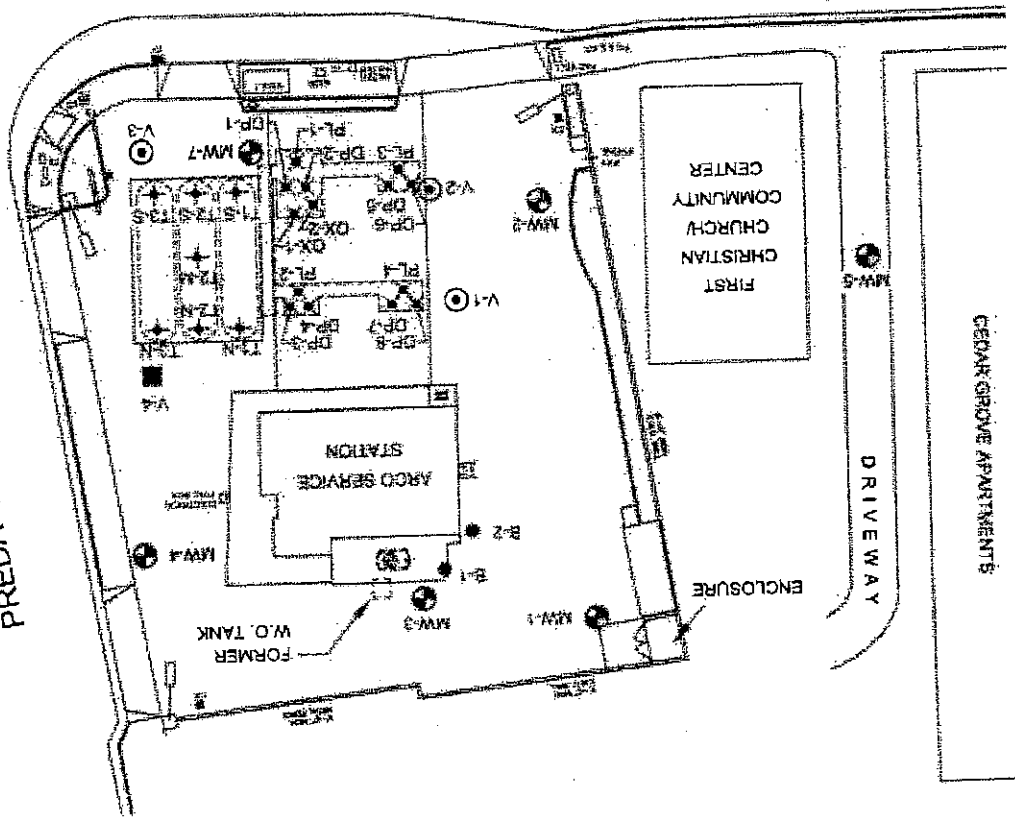
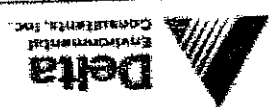
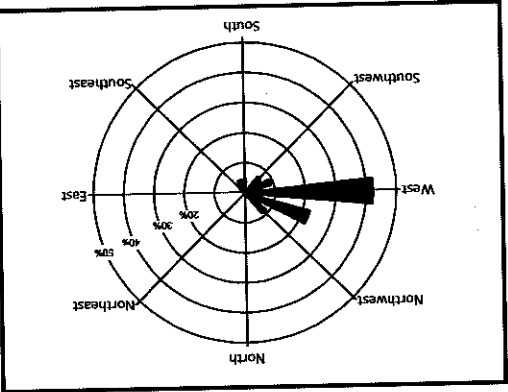
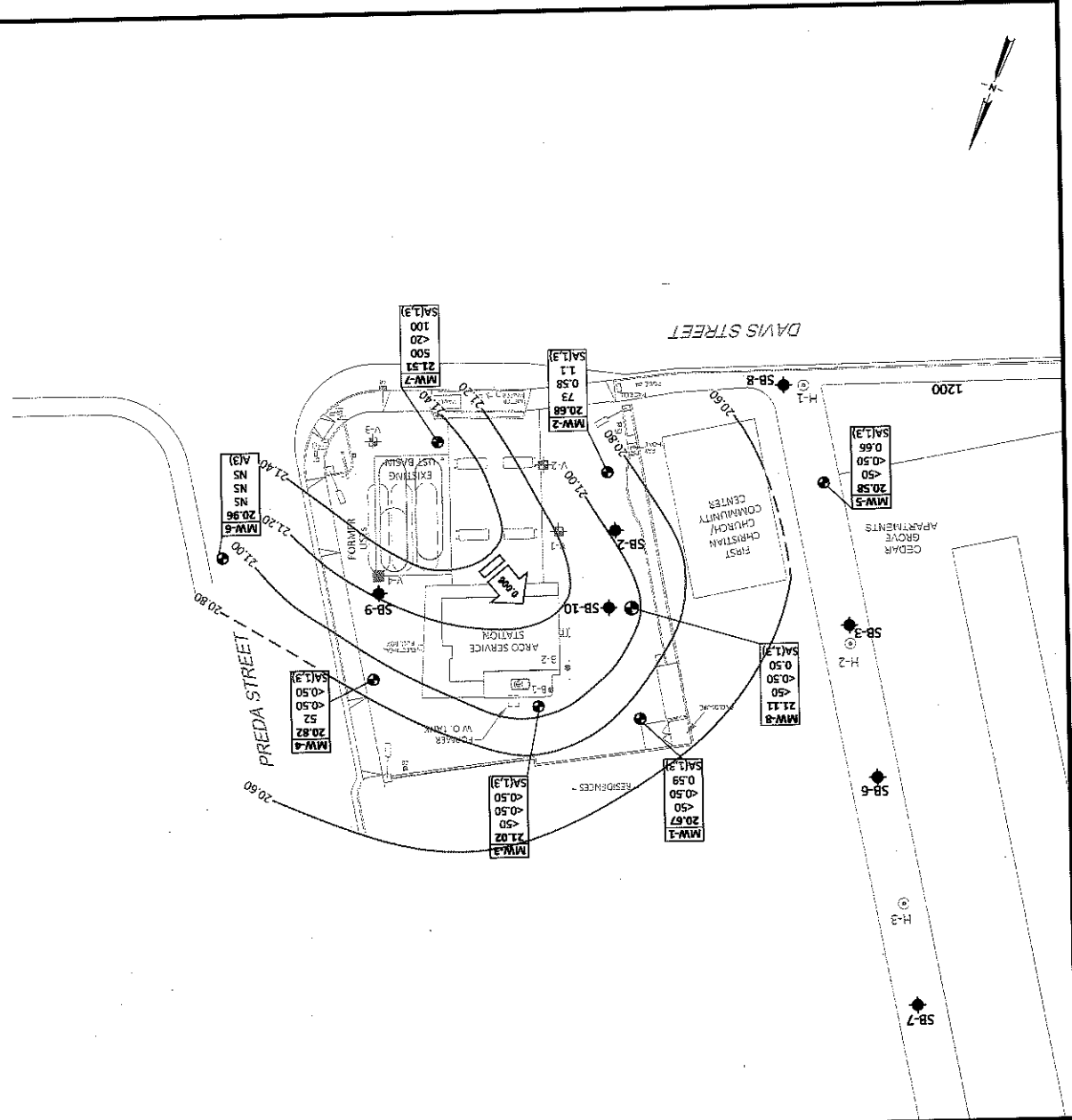

FIGURE 3
 SOIL SAMPLE LOCATION MAP
 ARCO SERVICE STATION NO. 2111
 1156 DAVIS STREET
 SAN LEANDRO, CALIFORNIA



PROJECT NO.	1246 THORND
FILE NO.	T1A
REVIEWED BY	T1A
PREPARED BY	T1A
DATE	12/11/11

ATTACHMENT 3



NOTE: SITE MAP ADAPTED FROM DELTA ENVIRONMENTAL FIGURES. SITE DIMENSIONS AND FACILITY LOCATIONS NOT VERIFIED.

LEGEND	
◆	2013 CPT Boring
⊙	Monitor Well Location
⊕	Vapor Extraction Well Location
⊖	Soil Boring Location
⊗	Hydropunch Location
■	Destroyed Well Location
SA(1,3)	Sampled Semi-Annually
A(3)	Sampled Annually, Third Quarter
<	Not Detected at or above Laboratory Reporting Limit
— 21.20	Groundwater Elevation Contour (ft)
⇨ 0.006	Approximate Groundwater Gradient (ft/ft)
Well	Well Designation
ELEV	Groundwater Elevation (ft)
GRO	GRO, Benzene, and MTBE
Benzene	Concentrations (µg/L)
MTBE	
A/Q	Sampling Frequency



BRADBENT
 1370 Ridgewood Dr., Suite 5
 Chgo, California, 95973
 Project No.: 06-88-615 Date: 01/22/2014

Station No. 2111
 1156 Davis Street
 San Leandro, California

Groundwater Elevation and
 Analytical Summary Map-
 November 2013/January 9, 2014

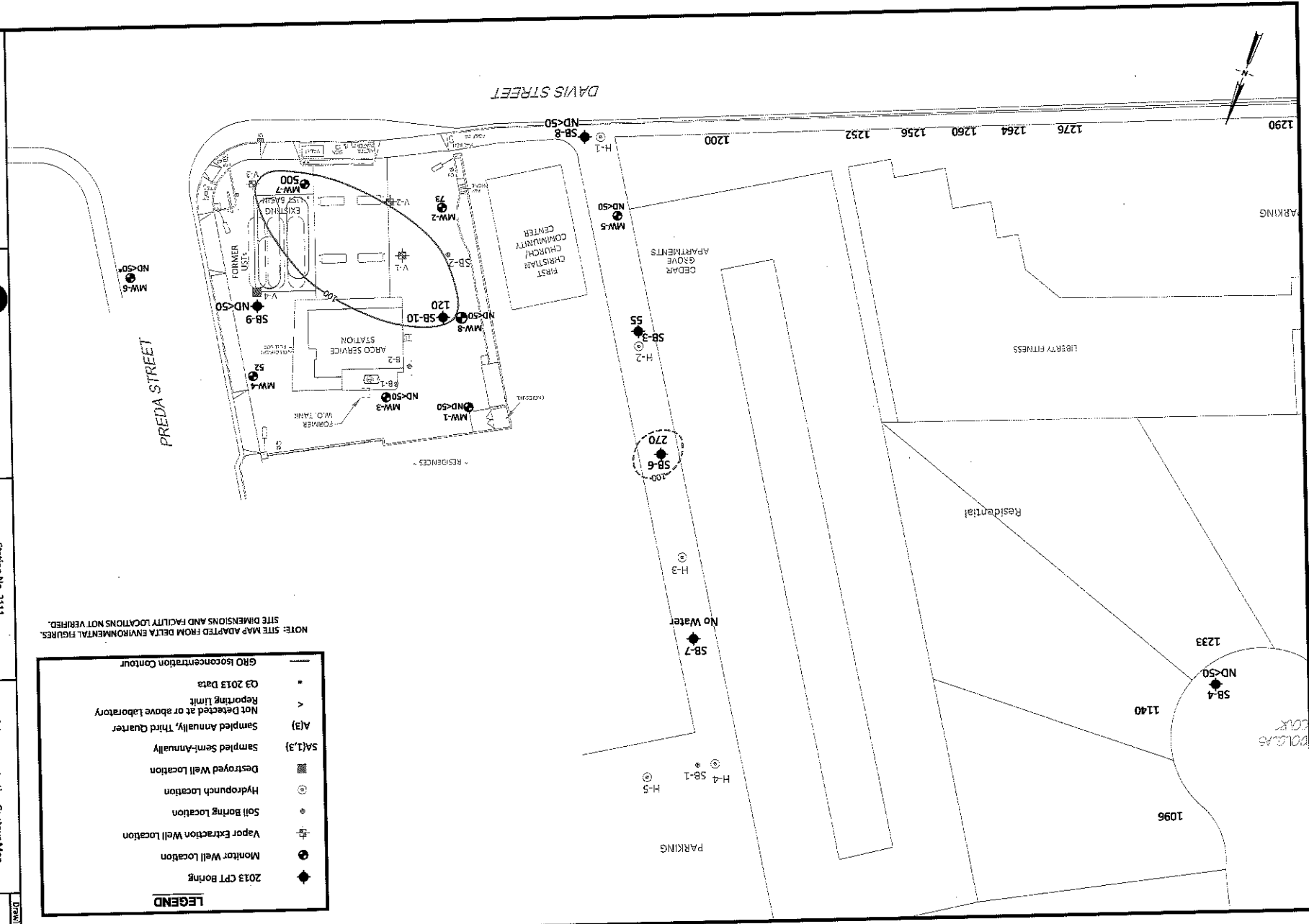

NOTE: SITE MAP ADAPTED FROM DELTA ENVIRONMENTAL FIGURES. SITE DIMENSIONS AND FACILITY LOCATIONS NOT VERIFIED.

LEGEND	
◆	2013 CPT Boring
●	Monitor Well Location
⊖	Vapor Extraction Well Location
⊕	Soil Boring Location
⊗	Hydropunch Location
⊙	Destroyed Well Location
SA(1,3)	Sampled Semi-Annually
A(3)	Sampled Annually, Third Quarter
<	Not Detected at or above Laboratory Reporting Limit
•	Q3 2013 Data
---	GRO Isocentration Contour



BRADBENT
 1370 Redwood Dr., Suite 5
 Chico, California 95973
 Project No: 06-98-515 Date: 9/13/2013

Station No. 2111
 1156 Davis Street
 San Leandro, California

GRO Isocentration Contour Map-
 November 2013/January 9, 2014

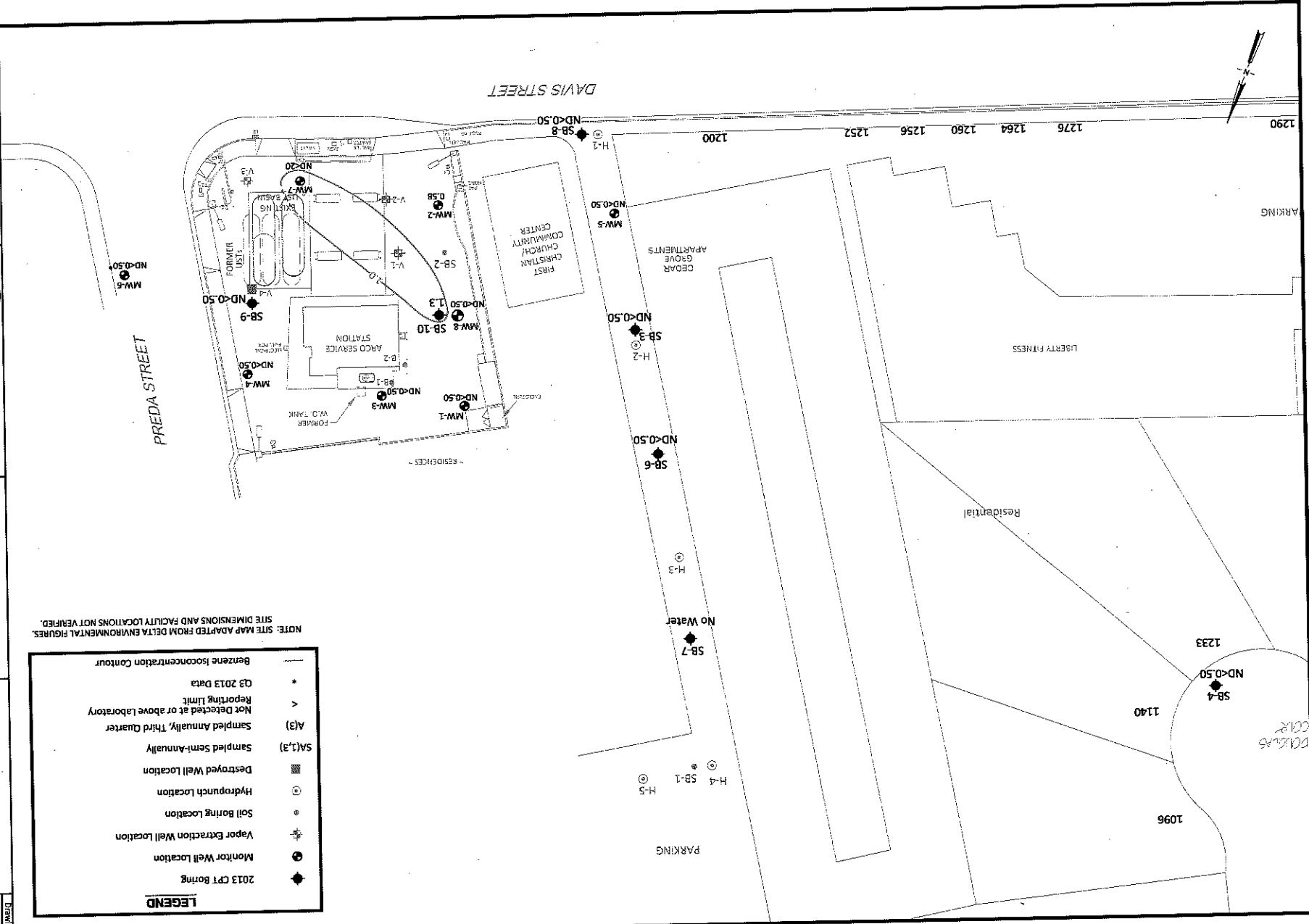

NOTE: SITE MAP ADAPTED FROM DELTA ENVIRONMENTAL FIGURES. SITE DIMENSIONS AND FACILITY LOCATIONS NOT VERIFIED.

LEGEND	
	2013 CPT Boring
	Monitor Well Location
	Vapor Extraction Well Location
	Soil Boring Location
	Hydroponch Location
	Destroyed Well Location
	SA(1,3)
	A(3)
	Not Detected at or above Laboratory Reporting Limit
	Q3 2013 Data
	Benzene Isoconcentration Contour



ENVIRONMENTAL
 1370 Ridgewood Dr., Suite 5
 Chico, California 95973
 Project No.: 06-88-615 Date: 9/13/2013

Station No. 2111
 1156 Davis Street
 San Leandro, California

Benzene Isoconcentration Contour Map
 November 2013/January 9, 2014

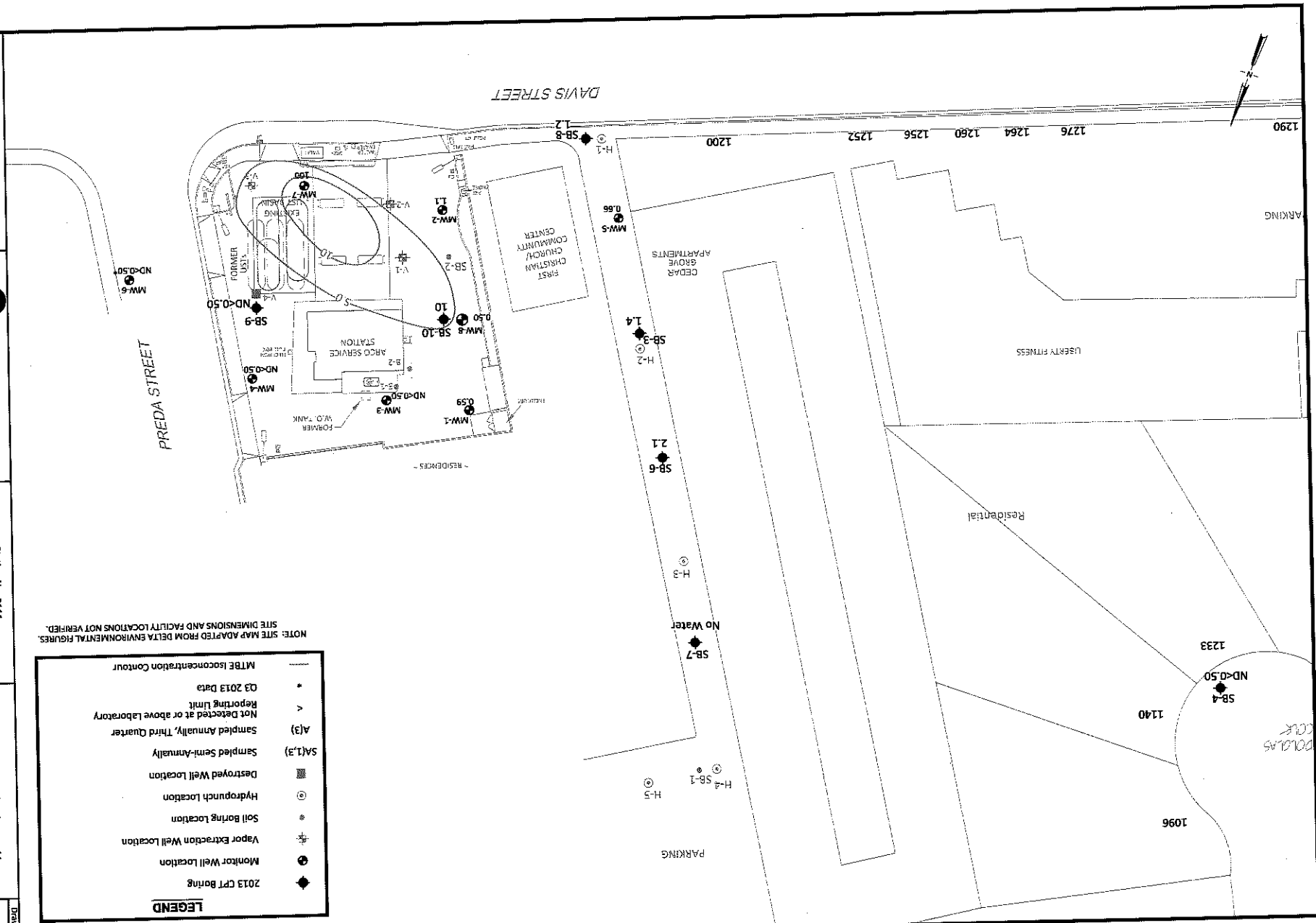

NOTE: SITE MAP ADAPTED FROM DELTA ENVIRONMENTAL FIGURES. SITE DIMENSIONS AND FACILITY LOCATIONS NOT VERIFIED.

LEGEND	
◆	2013 CPT Boring
●	Monitor Well Location
⊕	Vapor Extraction Well Location
⊙	Soil Boring Location
⊗	Hydropunch Location
■	Destroyed Well Location
SA(1,3)	Sampled Semi-Annually
A(3)	Sampled Annually, Third Quarter
∧	Not Detected at or above Laboratory Reporting Limit
*	Q3 2013 Data
—	MTBE Isocentration Contour

BRADBERT
 1340 Ridgewood Dr., Suite 5
 Chico, California 95974
 Project No.: 06-88-615 Date: 9/13/2013





Station No. 2111
 1156 Davis Street
 San Leandro, California

MTBE Isocentration Contour Map
 November 2013/January 9, 2014

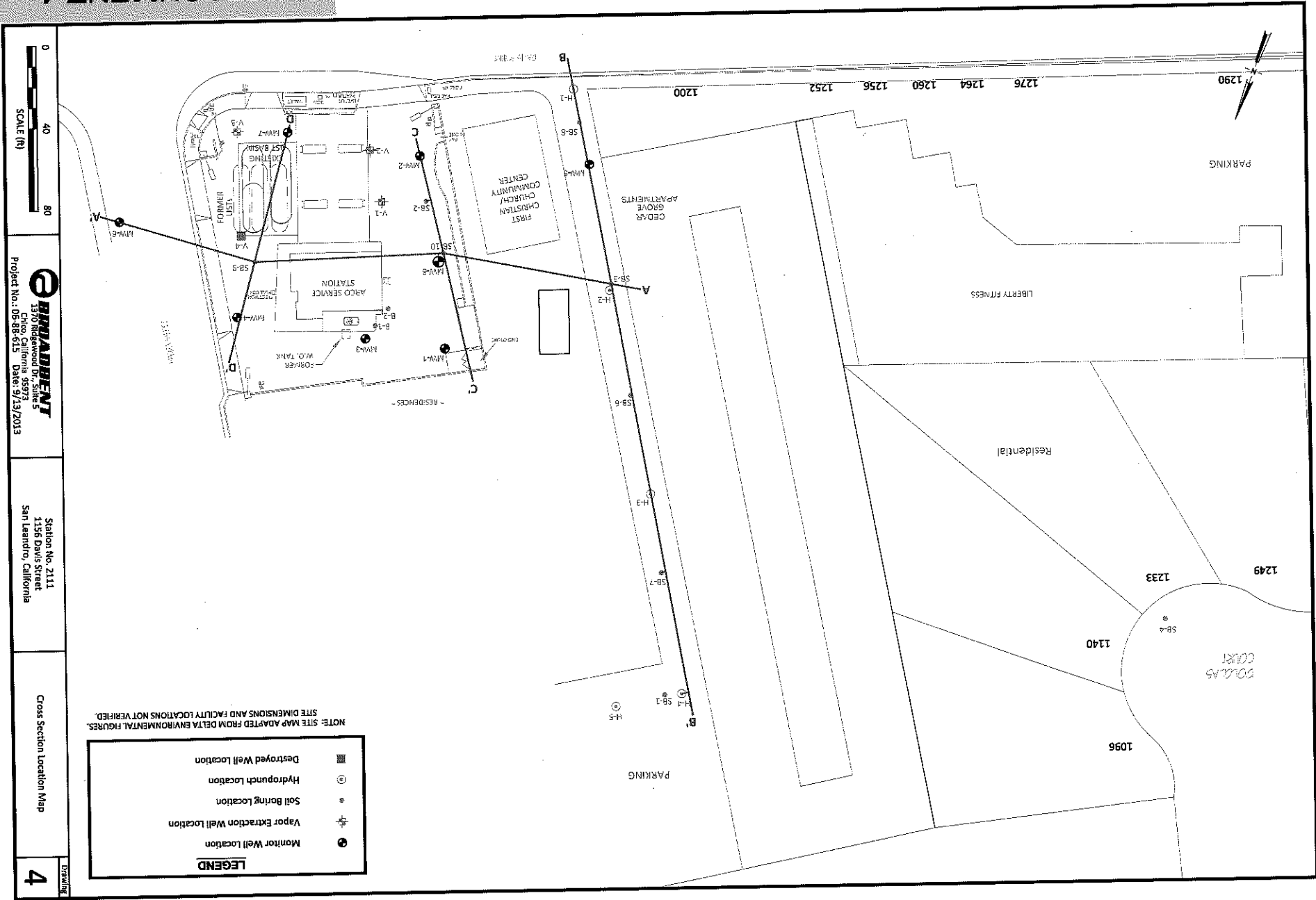
10
 Drawings

ATTACHMENT 4



-  Groundwater Elevation in ft Above MSL-1/9/14
-  Silts/Clays
-  Sands
-  Gravels
-  Asphalt/Backfill

270
 ND<0.50
 2.1 } GFO, Benzene, and MTBE Concentrations (µg/L)
 in Groundwater Samples-
 November 2013 (Borings)
 January 9, 2014 (Monitoring Wells)

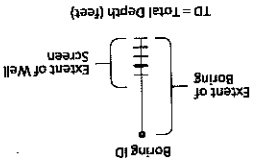

HORIZONTAL SCALE (ft)
 VERTICAL EXAGGERATION 2:1

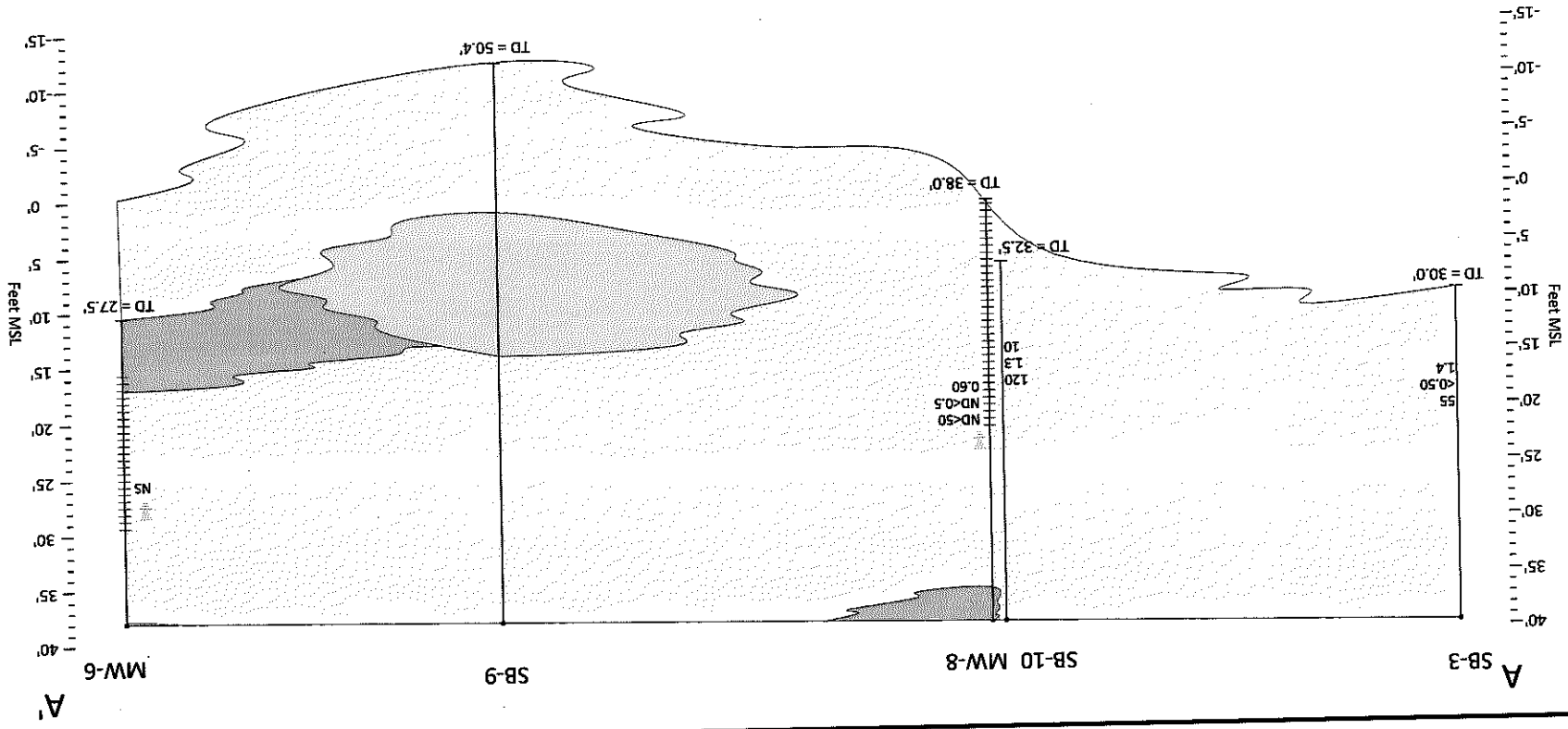
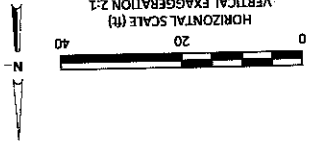

ERRATA
 370 Hillwood Dr, Suite 5
 Chino, California 91710
 Project No.: 06-88-615 Date: 12/3/2013

Station No. 2111
 1156 Davis Street
 San Leandro, California

Geologic Cross section A-A'

5

Drawing

- Asphalt/Backfill
- Gravels
- Sands
- Silts/Clays

Groundwater Elevation in ft Above MSL-3/9/14

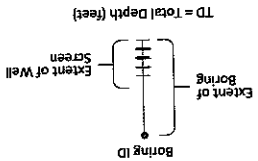

270
ND<0.50
2.1 } GRO, Benzene, and MTBE Concentrations (µg/L)
in Groundwater Samples-
November 2013 (Borings)
January 9, 2014 (Monitoring Wells)

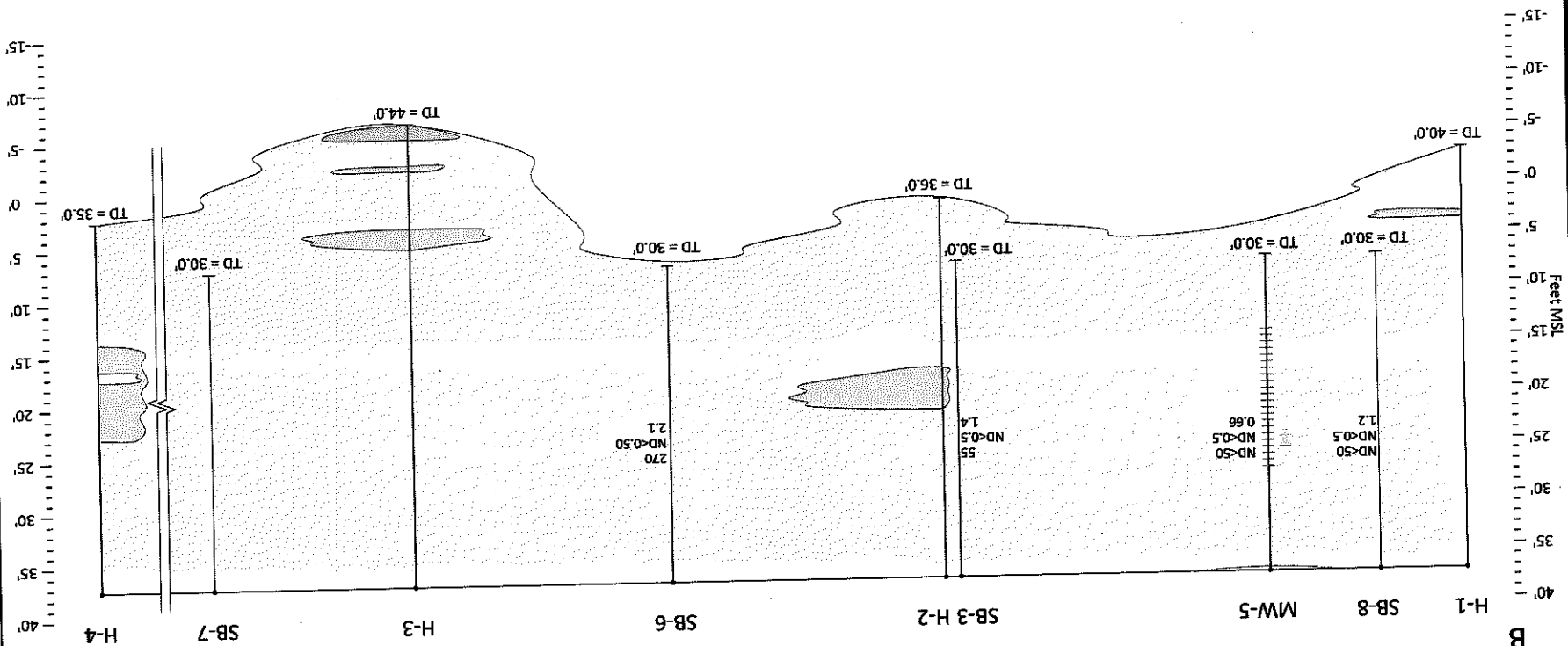
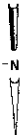
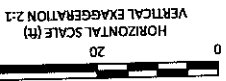

ERRADIENT
1370 Wilford Dr., Suite 5
Chico, California 95973
Project No.: 08-88-615 Date: 12/3/2013

Station No. Z111
1156 Davis Street
San Leandro, California

Geologic Cross Section B-B'

6

Drawling

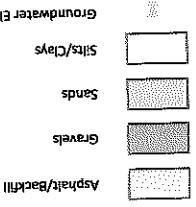

270
 ND<0.50
 2.1
 } GRD, Benzene, and MTBE Concentrations (µg/L)
 In Groundwater Samples
 November 2013 (Borings)
 January 9, 2014 (Monitoring Wells)

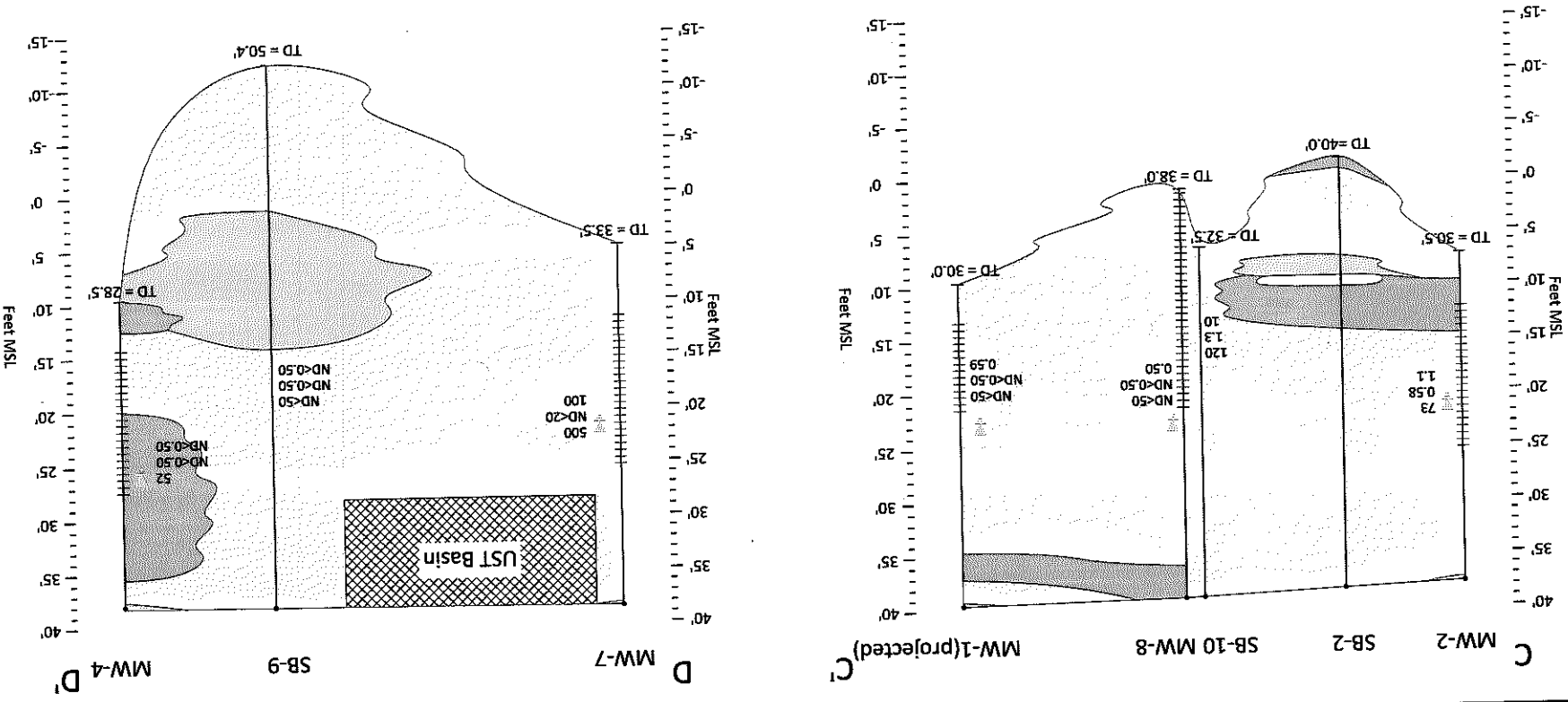
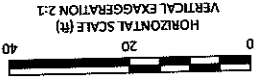
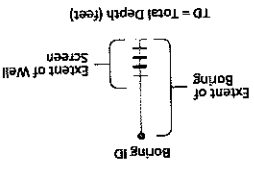

ERRAMENT
 13700
 17th Street, Suite 300
 San Leandro, California 94608
 Project No.: DE-88-615 Date: 12/3/2013

Station No. 2111
 1156 Davis Street
 San Leandro, California

Geologic Cross Section C-C' and D-D'

7

ATTACHMENT 5

Soil Analytical Results
November 2013 CPT Investigation
ARCO Station No. 211
1156 Davis Street, San Leandro, California

Table 2

Boring Identification	Soil Sample Depth (feet bgs)	Date Collected	GRO	Benzene	Toluene	Ethylbenzene	Total Xylenes*	MtBE	ETBE	TAME	TBA	DtPE	1,2-DCA	EDB	Ethanol	Naphthalene
SB-3	11.5	11/23/2013	ND<0.40	ND<0.0098	ND<0.0098	ND<0.0098	ND<0.0020	ND<0.0020	ND<0.0020	ND<0.0020	ND<0.049	ND<0.0098	ND<0.20	NA	NA	NA
		11/23/2013	ND<0.39	ND<0.0098	ND<0.0098	ND<0.0098	ND<0.0020	ND<0.0020	ND<0.049	ND<0.0098	ND<0.0098	ND<0.0098	ND<0.20	NA	NA	NA
SB-3	12	11/23/2013	ND<0.39	ND<0.0098	ND<0.0098	ND<0.0098	ND<0.0020	ND<0.0020	ND<0.0020	ND<0.049	ND<0.0098	ND<0.0098	ND<0.20	NA	NA	NA
		11/23/2013	ND<0.39	ND<0.0098	ND<0.0098	ND<0.0098	ND<0.0020	ND<0.0020	ND<0.049	ND<0.0098	ND<0.0098	ND<0.0098	ND<0.20	NA	NA	NA
SB-4	12	11/21/2013	ND<0.40	ND<0.0099	ND<0.0099	ND<0.0099	ND<0.0020	ND<0.0020	ND<0.0020	ND<0.050	ND<0.0099	ND<0.0020	ND<0.20	NA	NA	NA
		11/21/2013	ND<0.40	ND<0.0099	ND<0.0099	ND<0.0099	ND<0.0020	ND<0.0020	ND<0.0020	ND<0.050	ND<0.0099	ND<0.0099	ND<0.20	NA	NA	NA
SB-4	12.5	11/21/2013	ND<0.40	ND<0.0099	ND<0.0099	ND<0.0099	ND<0.0020	ND<0.0020	ND<0.0020	ND<0.050	ND<0.0099	ND<0.0099	ND<0.20	NA	NA	NA
		11/21/2013	ND<0.39	ND<0.0099	ND<0.0099	ND<0.0099	ND<0.0020	ND<0.0020	ND<0.0020	ND<0.050	ND<0.0099	ND<0.0099	ND<0.20	NA	NA	NA
SB-4	16	11/21/2013	ND<0.39	ND<0.0099	ND<0.0099	ND<0.0099	ND<0.0020	ND<0.0020	ND<0.0020	ND<0.050	ND<0.0099	ND<0.0099	ND<0.20	NA	NA	NA
		11/21/2013	ND<0.39	ND<0.0099	ND<0.0099	ND<0.0099	ND<0.0020	ND<0.0020	ND<0.0020	ND<0.050	ND<0.0099	ND<0.0099	ND<0.20	NA	NA	NA
SB-4	16.5	11/21/2013	ND<0.38	ND<0.0099	ND<0.0099	ND<0.0099	ND<0.0020	ND<0.0020	ND<0.0020	ND<0.050	ND<0.0099	ND<0.0099	ND<0.20	NA	NA	NA
		11/21/2013	ND<0.38	ND<0.0099	ND<0.0099	ND<0.0099	ND<0.0020	ND<0.0020	ND<0.0020	ND<0.050	ND<0.0099	ND<0.0099	ND<0.20	NA	NA	NA
SB-6	11.5	11/23/2013	ND<0.38	ND<0.0099	ND<0.0099	ND<0.0099	ND<0.0020	ND<0.0020	ND<0.0020	ND<0.050	ND<0.0099	ND<0.0099	ND<0.20	NA	NA	NA
		11/23/2013	ND<0.40	ND<0.0099	ND<0.0099	ND<0.0099	ND<0.0020	ND<0.0020	ND<0.0020	ND<0.050	ND<0.0099	ND<0.0099	ND<0.20	NA	NA	NA
SB-6	12	11/23/2013	ND<0.40	ND<0.0099	ND<0.0099	ND<0.0099	ND<0.0020	ND<0.0020	ND<0.0020	ND<0.050	ND<0.0099	ND<0.0099	ND<0.20	NA	NA	NA
		11/23/2013	ND<0.40	ND<0.0099	ND<0.0099	ND<0.0099	ND<0.0020	ND<0.0020	ND<0.0020	ND<0.050	ND<0.0099	ND<0.0099	ND<0.20	NA	NA	NA
SB-6	16	11/23/2013	ND<0.40	ND<0.0099	ND<0.0099	ND<0.0099	ND<0.0020	ND<0.0020	ND<0.0020	ND<0.050	ND<0.0099	ND<0.0099	ND<0.20	NA	NA	NA
		11/23/2013	ND<0.40	ND<0.0099	ND<0.0099	ND<0.0099	ND<0.0020	ND<0.0020	ND<0.0020	ND<0.050	ND<0.0099	ND<0.0099	ND<0.20	NA	NA	NA
SB-7	11.5	11/23/2013	ND<0.39	ND<0.0010	ND<0.0010	ND<0.0010	ND<0.0020	ND<0.0020	ND<0.0020	ND<0.051	ND<0.0010	ND<0.0020	ND<0.20	NA	NA	NA
		11/23/2013	ND<0.39	ND<0.0010	ND<0.0010	ND<0.0010	ND<0.0020	ND<0.0020	ND<0.0020	ND<0.051	ND<0.0010	ND<0.0020	ND<0.20	NA	NA	NA
SB-7	12	11/23/2013	ND<0.40	ND<0.0010	ND<0.0010	ND<0.0010	ND<0.0020	ND<0.0020	ND<0.0020	ND<0.051	ND<0.0010	ND<0.0020	ND<0.20	NA	NA	NA
		11/23/2013	ND<0.40	ND<0.0010	ND<0.0010	ND<0.0010	ND<0.0020	ND<0.0020	ND<0.0020	ND<0.051	ND<0.0010	ND<0.0020	ND<0.20	NA	NA	NA
SB-7	16.5	11/23/2013	ND<0.40	ND<0.0010	ND<0.0010	ND<0.0010	ND<0.0020	ND<0.0020	ND<0.0020	ND<0.051	ND<0.0010	ND<0.0020	ND<0.20	NA	NA	NA
		11/23/2013	ND<0.39	ND<0.0010	ND<0.0010	ND<0.0010	ND<0.0020	ND<0.0020	ND<0.0020	ND<0.051	ND<0.0010	ND<0.0020	ND<0.20	NA	NA	NA
SB-8	11.5	11/23/2013	ND<0.39	ND<0.0010	ND<0.0010	ND<0.0010	ND<0.0020	ND<0.0020	ND<0.0020	ND<0.049	ND<0.0098	ND<0.0098	ND<0.20	NA	NA	NA
		11/23/2013	ND<0.40	ND<0.0098	ND<0.0098	ND<0.0098	ND<0.0020	ND<0.0020	ND<0.049	ND<0.0098	ND<0.0098	ND<0.0098	ND<0.20	NA	NA	NA
SB-8	12	11/23/2013	ND<0.40	ND<0.0098	ND<0.0098	ND<0.0098	ND<0.0020	ND<0.0020	ND<0.0020	ND<0.049	ND<0.0098	ND<0.0098	ND<0.20	NA	NA	NA
		11/23/2013	ND<0.40	ND<0.0098	ND<0.0098	ND<0.0098	ND<0.0020	ND<0.0020	ND<0.0020	ND<0.049	ND<0.0098	ND<0.0098	ND<0.20	NA	NA	NA
SB-8*	16	11/23/2013	ND<0.39	ND<0.0010	ND<0.0010	ND<0.0010	ND<0.0020	ND<0.0020	ND<0.0020	ND<0.050	ND<0.0010	ND<0.0020	ND<0.20	NA	NA	NA
		11/23/2013	ND<0.39	ND<0.0010	ND<0.0010	ND<0.0010	ND<0.0020	ND<0.0020	ND<0.0020	ND<0.050	ND<0.0010	ND<0.0020	ND<0.20	NA	NA	NA
SB-9	3	11/18/2013	ND<0.40	ND<0.0010	ND<0.0010	ND<0.0010	ND<0.0020	ND<0.0020	ND<0.0020	ND<0.050	ND<0.0010	ND<0.0020	ND<0.20	NA	NA	NA
		11/18/2013	ND<0.38	ND<0.0010	ND<0.0010	ND<0.0010	ND<0.0020	ND<0.0020	ND<0.0020	ND<0.050	ND<0.0010	ND<0.0020	ND<0.20	NA	NA	NA
SB-9	7	11/18/2013	ND<0.38	ND<0.0010	ND<0.0010	ND<0.0010	ND<0.0020	ND<0.0020	ND<0.0020	ND<0.050	ND<0.0010	ND<0.0020	ND<0.20	NA	NA	NA
		11/18/2013	ND<0.39	ND<0.0010	ND<0.0010	ND<0.0010	ND<0.0020	ND<0.0020	ND<0.0020	ND<0.050	ND<0.0010	ND<0.0020	ND<0.20	NA	NA	NA
SB-9	12	11/20/2013	ND<0.39	ND<0.0010	ND<0.0010	ND<0.0010	ND<0.0020	ND<0.0020	ND<0.0020	ND<0.050	ND<0.0010	ND<0.0020	ND<0.20	NA	NA	NA
		11/20/2013	ND<0.39	ND<0.0010	ND<0.0010	ND<0.0010	ND<0.0020	ND<0.0020	ND<0.0020	ND<0.050	ND<0.0010	ND<0.0020	ND<0.20	NA	NA	NA
SB-9	12.5	11/20/2013	ND<0.39	ND<0.0010	ND<0.0010	ND<0.0010	ND<0.0020	ND<0.0020	ND<0.0020	ND<0.050	ND<0.0010	ND<0.0020	ND<0.20	NA	NA	NA
		11/20/2013	ND<0.39	ND<0.0010	ND<0.0010	ND<0.0010	ND<0.0020	ND<0.0020	ND<0.0020	ND<0.050	ND<0.0010	ND<0.0020	ND<0.20	NA	NA	NA
SB-10	12	11/20/2013	ND<0.39	ND<0.0099	ND<0.0099	ND<0.0099	ND<0.0020	ND<0.0020	ND<0.0020	ND<0.050	ND<0.0099	ND<0.0099	ND<0.20	NA	NA	NA
		11/20/2013	ND<0.39	ND<0.0099	ND<0.0099	ND<0.0099	ND<0.0020	ND<0.0020	ND<0.0020	ND<0.050	ND<0.0099	ND<0.0099	ND<0.20	NA	NA	NA
SB-10	12.5	11/20/2013	ND<0.39	ND<0.0010	ND<0.0010	ND<0.0010	ND<0.0020	ND<0.0020	ND<0.0020	ND<0.050	ND<0.0010	ND<0.0020	ND<0.20	NA	NA	NA
		11/20/2013	ND<0.39	ND<0.0010	ND<0.0010	ND<0.0010	ND<0.0020	ND<0.0020	ND<0.0020	ND<0.050	ND<0.0010	ND<0.0020	ND<0.20	NA	NA	NA
SB-10	16.5	11/20/2013	ND<0.40	ND<0.0099	ND<0.0099	ND<0.0099	ND<0.0020	ND<0.0020	ND<0.0020	ND<0.050	ND<0.0099	ND<0.0099	ND<0.20	NA	NA	NA
		11/20/2013	ND<0.40	ND<0.0099	ND<0.0099	ND<0.0099	ND<0.0020	ND<0.0020	ND<0.0020	ND<0.050	ND<0.0099	ND<0.0099	ND<0.20	NA	NA	NA
TCP Criteria - 0 to 5 feet bgs	NA	NA	NA	8.2	NA	89	NA	NA	NA	NA	NA	NA	NA	NA	NA	45
		NA	NA	12	NA	134	NA	NA	NA	NA	NA	NA	NA	NA	NA	NA
TCP Criteria - 5 to 10 feet bgs	NA	NA	NA	14	NA	NA	NA	NA	NA	NA	NA	NA	NA	NA	NA	NA
		NA	NA	14	NA	NA	NA	NA	NA	NA	NA	NA	NA	NA	NA	NA
TCP Criteria - Utility Worker	NA	NA	NA	NA	NA	NA	NA	NA	NA	NA	NA	NA	NA	NA	NA	NA
		NA	NA	NA	NA	NA	NA	NA	NA	NA	NA	NA	NA	NA	NA	NA

Notes:

foot bgs = feet below ground surface
 mg/kg = milligrams per kilogram
 GRO = gasoline range organics (C5-C12)
 ETBE = ethyl tert-butyl ether
 TAME = tert-amyl methyl ether
 TBA = tert butyl alcohol
 DtPE = di isopropyl ether
 1,2-DCA = 1,2-dichloroethane
 EDB = 1,2-dibromomethane

ND<LXX = not detected above reporting limit of LXX
 NA = not analyzed

LTCP = Low Threat UST Closure Policy, California State Water Resources Control Board (SWRCB), August 17, 2012
 LTCP Criteria listed in Table 1, page 8 of the LTCP for a commercial/industrial exposure scenario

TABLE 1

SOIL SAMPLE LABORATORY ANALYTICAL RESULTS

ARCO Service Station No. 2111
1156 Davis Street
San Leandro California

Sample ID	Date	Depth (ft)	Benzene (mg/kg)	Toluene (mg/kg)	Ethyl-benzene (mg/kg)	Total Xylenes (mg/kg)	TPH as Gasoline (mg/kg)	MTBE (mg/kg)	Lead (mg/kg)
Dispenser Island Samples									
DP-1	10/17/00	5.0	2	20	30	170	2,100	13	15
DP-2	10/17/00	8.0	0.77	0.84	7.4	32	440	4.4	13
DP-3	10/17/00	4.0	0.014	0.12	0.26	1.9	31	2.2	15
DP-4	10/17/00	4.5	0.0056	0.059	0.1	0.68	9.4	0.9	12
DP-5	10/17/00	4.0	0.0061	<0.005	<0.005	<0.005	<1.0	1.5	14
DP-6	10/17/00	4.0	<0.005	<0.005	<0.005	<0.005	<1.0	0.2	25
DP-7	10/17/00	5.0	<0.005	<0.005	<0.005	<0.005	2.2	2.4	13
DP-8	10/17/00	5.0	<0.005	<0.006	<0.005	0.092	<1.0	0.95	13
Product Line Samples									
PL-1	10/17/00	4.0	0.16	<0.05	2.1	3.6	430	0.36	14
PL-2	10/17/00	6.0	<0.005	0.02	0.0077	0.6	14	4.7	12
PL-3	10/17/00	5.0	<0.005	<0.005	<0.005	<0.005	<1.0	0.17	12
PL-4	10/17/00	5.0	<0.005	<0.005	<0.005	0.043	1.3	0.86	11
Tank Basin Samples									
T1-S	10/19/00	17.0	0.21	2.1	1.8	8.5	110	33	8.9
T1-N	10/19/00	16.0	4.7	79	30	170	1,900	89	10
T2-S	10/19/00	16.0	1.1	26	14	77	1,100	18	8.1
T2-M	10/19/00	16.0	1.9	38	11	59	800	59	8.3
T2-N	10/19/00	17.0	7.7	190	58	300	4,400	76	13
T3-S	10/19/00	16.0	1.3	8.4	29	120	340	6.5	12
T3-N	10/19/00	16.0	5.0	76	28	140	1,800	83	12
Soil Overexcavation Samples									
OX-1	10/26/00	10.0	0.4	<0.005	<0.005	0.0091	2.7	1.5	9.7
OX-2	10/26/00	9.5	0.18	0.81	0.42	2.6	19	7.7	11
Soil Stockpile Results									
STK-1	10/19/00	Composite	0.019	0.017	0.052	0.27	8	NA	11
STK-2	10/26/00	Composite	0.054	0.48	0.64	3.8	86	0.91	9.6

TPH = Total petroleum hydrocarbons.

MTBE = Methyl tertiary butyl ether (analyzed by EPA Method 8260)

NA = Not Analyzed

Table 3

Soil Analytical Data
ARCO Service Station 2111

Sample Identification	Date Sampled	Depth (feet)	TPHG ²	Benzene	Toluene	Ethylbenzene	Xylenes	TRPH	TPHD
MW-1	7/12/95	6.5	ND	ND	ND	ND	ND	NA	NA
MW-1	7/12/95	11.5	ND	ND	ND	ND	ND	NA	NA
MW-1	7/12/95	16.5	ND	ND	ND	ND	ND	NA	NA
MW-1	7/12/95	21.5	ND	ND	ND	ND	ND	NA	NA
MW-1	7/12/95	26	ND	ND	ND	ND	ND	NA	NA
MW-2	7/12/95	6.5	ND	ND	ND	ND	ND	NA	NA
MW-2	7/12/95	11.5	ND	ND	ND	ND	ND	NA	NA
MW-2	7/12/95	16.5	2	0.045	ND	0.027	0.04	NA	NA
MW-2	7/12/95	19	29	0.26	ND	0.3	1.5	NA	NA
MW-2	7/12/95	21	320	<0.5**	<1**	3.4	1.4	NA	NA
MW-3	7/13/95	6.5	ND	ND	ND	ND	ND	10	ND
MW-3	7/13/95	11	ND	ND	ND	ND	ND	ND	ND
MW-3	7/13/95	14	ND	ND	ND	ND	ND	ND	ND
MW-3	7/13/95	17	ND	ND	ND	ND	ND	ND	ND
MW-3	7/13/95	19.5	ND	ND	ND	ND	ND	ND	ND
MW-3	7/13/95	22.5	ND	ND	ND	ND	ND	ND	ND
MW-3	7/13/95	27.5	ND	ND	ND	ND	ND	ND	ND
MW-3	7/13/95	36	ND	ND	ND	ND	ND	ND	ND
MW-3	7/13/95	40	ND	ND	ND	ND	ND	ND	ND
MW-4	7/13/95	6.5	ND	ND	ND	ND	ND	NA	NA
MW-4	7/13/95	11.5	ND	ND	ND	ND	ND	NA	NA
MW-4	7/13/95	16.5	ND	ND	ND	ND	ND	NA	NA
MW-4	7/13/95	21.5	ND	ND	ND	ND	ND	NA	NA
MW-5	3/1/96	5	ND	ND	ND	ND	ND	NA	NA
MW-5	3/1/96	10	ND	ND	ND	ND	ND	NA	NA
MW-5	3/1/96	15	ND	ND	ND	ND	ND	NA	NA
MW-5	3/1/96	30	ND	ND	ND	ND	ND	NA	NA
MW-6	3/1/96	5	ND	ND	ND	ND	ND	NA	NA
MW-6	3/1/96	10	ND	ND	ND	ND	ND	NA	NA
MW-6	3/1/96	15	ND	ND	ND	ND	ND	NA	NA
MW-6	3/1/96	27	ND	ND	ND	ND	ND	NA	NA

Table 3
Soil Analytical Data
ARCO Service Station 2111

(continued)

Sample Identification	Date Sampled	Depth (feet)	TPHG ²	Benzene	Toluene	Ethylbenzene	Xylenes	TRPH	TPHD
MW-7	2/29/96	5.5	ND	ND	ND	ND	ND	NA	NA
MW-7	2/29/96	10	ND	0.01	ND	ND	ND	NA	NA
MW-7	2/29/96	15	1	0.11	ND	0.080	0.90	NA	NA
MW-7	2/29/96	21	55	<0.1*	<0.2*	0.80	1.5	NA	NA
MW-7	2/29/96	33	ND	ND	ND	ND	0.006	NA	NA
VW-1	2/29/96	5.5	ND	ND	ND	ND	ND	NA	NA
VW-1	2/29/96	10.5	ND	ND	ND	ND	ND	NA	NA
VW-1	2/29/96	13	1	0.020	ND	ND	ND	NA	NA
VW-1	2/29/96	19.5	40	0.10	ND	0.50	0.80	NA	NA
VW-2	2/29/96	5.5	ND	ND	ND	ND	ND	NA	NA
VW-2	2/29/96	10.5	ND	ND	ND	ND	ND	NA	NA
VW-2	2/29/96	13	4	0.20	<0.025*	0.080	0.080	NA	NA
VW-2	2/29/96	15.5	18	0.30	<0.05*	0.30	0.40	NA	NA
VW-2	2/29/96	19.5	230	<0.5*	<1*	<1*	2	NA	NA
VW-3	2/28/96	5	ND	ND	ND	ND	ND	NA	NA
VW-3	2/28/96	10	ND	0.020	ND	ND	0.005	NA	NA
VW-3	2/28/96	15	ND	ND	ND	ND	ND	NA	NA
VW-3	2/28/96	19.5	76	<0.1*	<0.2*	0.4	0.8	NA	NA
VW-4	2/28/96	5	ND	ND	ND	ND	ND	NA	NA
VW-4	2/28/96	10.5	12	<0.05*	<0.1*	<0.1*	<0.1*	NA	NA
VW-4	2/28/96	15	1,100	<1*	<2	<2*	3	NA	NA
VW-4	2/28/96	19.5	420	<0.5*	<1*	<1*	3	NA	NA

¹ mg/kg = milligrams per kilogram
² TPHG = total petroleum hydrocarbons as gasoline
³ TRPH = total recoverable petroleum hydrocarbons
⁴ TPHD = total petroleum hydrocarbons as diesel
⁵ NA = not analyzed
< indicates laboratory minimum reporting limit
* raised MRL due to high analyte concentration requiring sample dilution

ARCO Station 2111
Initial Subsurface Investigation
7940.03

April 13, 1994

TABLE 2
RESULTS OF LABORATORY ANALYSES
OF SOIL SAMPLES - Fuel Fingerprint as Hydraulic Oil
ARCO Station 2111
San Leandro, California

Sample ID	Fuel Fingerprint as Hydraulic Oil	TPH-G	BTEX	TCLP BTEX	TCLP TPH-G	STLC Lead	RCI
<u>March 4, 1994</u>							
B1-4.5	3.0*	NA	NA	NA	NA	NA	NA
B1-10	<1.0	NA	NA	NA	NA	NA	NA
B1-15	<1.0	NA	NA	NA	NA	NA	NA
B1-20	1.7**	NA	NA	NA	NA	NA	NA
B2-5	1.7	NA	NA	NA	NA	NA	NA
B2-10	<1.0	NA	NA	NA	NA	NA	NA
B2-15	2.0***	NA	NA	NA	NA	NA	NA
B2-20	11****	NA	NA	NA	NA	NA	NA
CSS-1A-1D	NA	<0.0050	<1.0	<50	<0.5	0.18	NH

All results shown in parts per million (ppm), except TCLP TPH-G and BTEX are shown in parts per billion (ppb). Fuel fingerprint as hydraulic oil was performed using EPA Methods 3550/8015.

TPH-G = Total petroleum hydrocarbons as gasoline using EPA modified Method 8015.
BTEX = Benzene, toluene, ethylbenzene, and total xylenes using EPA Method 8020.
TCLP = Toxicity Characteristic Leaching Procedure
STLC = Soluble Threshold Limit Concentration
RCI = Reactivity, ignitability, and corrosivity

NH = Non hazardous. Composited Sample Indicated non-reactivity with sulfide, cyanide, and water, a pH of 7.0 and ignitability of greater than 100 degrees centigrade.

* = Unidentified hydrocarbons greater than C9.
** = Unidentified hydrocarbons greater ranging from C11 to C15.
*** = Discrete peaks - unidentified.
**** = Unidentified hydrocarbons ranging from C11 to C24.

Sample Identification:

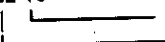
B2-10
 Sample Depth in Feet
Soil Boring

CSS 1A-1D
 Sample Numbers
Composite Soil Sample

TABLE 1

ANALYTICAL RESULTS OF SOIL SAMPLES
COLLECTED FROM BENEATH THE FORMER WASTE-OIL TANK
AT ARCO STATION 2111
1155 Davis Street
San Leandro, California

Sample ID	Date	Depth (feet)	TPHmo (ppm)	TPHd (ppm)	TPHg (ppm)	TRPH (ppm)	VOCs (ppm)	PCBs/BNAs (ppm)	Cadmium (ppm)	Chromium (ppm)	Nickel (ppm)	Lead (ppm)	Zinc (ppm)
WO-E	8/15/94	10	<10	<1.0	NA	NA	NA	NA	NA	NA	NA	NA	NA
WO-W	8/15/94	10.5	<10	<1.0	NA	NA	NA	NA	NA	NA	NA	NA	NA
WO-N	8/15/94	14	12	2.8	NA	NA	NA	NA	NA	NA	NA	NA	NA
WO-S	8/15/94	12.5	<10	<1.0	NA	NA	NA	NA	NA	NA	NA	NA	NA
WO-1	8/15/94	9.5	NA	780	310	7,900	<2.5 <0.5	<5.0	0.79	38	34	58	50
WO-B	8/15/94	14.5	880	580	NA	NA	NA	NA	NA	NA	NA	NA	NA
WO-B2	8/15/94	18.5	2,000	400	130	2,800	<2.5	<5.0	0.90	46	8.6	55	53
CCS-1A-1D	9/14/94	—	840	NA	5.7	960	<0.5	<0.5	<0.01	0.13	0.81	0.27	4.4
CCS-2A-2D	9/14/94	—	1,400	NA	5.1	2,300	<0.5	<0.5	0.011	0.11	0.96	1.4	0.63

TPHmo = Total petroleum hydrocarbons reported as motor oil by Standard Method (SM) 5520EAF.

TPHd = Total petroleum hydrocarbons reported as diesel by Environmental Protection Agency (EPA) Methods 5030/8015 (modified).

TPHg = Total petroleum hydrocarbons reported as gasoline by EPA Methods 5030/8015 (modified).

TRPH = Total recoverable petroleum hydrocarbons by SM 5520EAF.

VOCs = Volatile organic compounds by EPA Method 8240.

PCBs/BNAs = Polychlorinated biphenyls and base/acid neutrals by EPA Method 8270.

ppm = Parts per million.

Metals were analyzed using EPA Methods 6010/7010 series.

Notes: 1. All data listed as <x indicates a not detected concentration.

TABLE 1
SOIL CHEMICAL ANALYTICAL DATA

ARCO Service Station No. 2111
1156 Davis Street
San Leandro, California

ID	Date Collected	Depth (feet)	Benzene (mg/kg)	Toluene (mg/kg)	Ethylbenzene (mg/kg)	Total Xylenes (mg/kg)	TPHg (mg/kg)	TPHd (mg/kg)	MTBE (mg/kg)	PCB (mg/kg)	TRPH (mg/kg)	VOC ¹ (mg/kg)	VOC ² (mg/kg)	SVOC (mg/kg)	Total Metals (mg/kg)
Sump	5/5/2001	2	<0.025	<0.025	0.0616	0.209	305	465	<0.25	ND	543	ND	0.637 ^a , 1.11 ^b , 4.47 ^c , 0.575 ^d , 9.81 ^e , 3.30 ^f , 0.219 ^g	0.51 ^h , 0.61 ⁱ	38, 55, 5.7, 60

Explanations:

BTEX = benzene, toluene, ethylbenzene, and total xylenes
 TPHg = total petroleum hydrocarbons as gasoline
 TPHd = total petroleum hydrocarbons as diesel
 MTBE = methyl tertiary butyl ether
 PCB = polychlorinated biphenyls
 TRPH = total recoverable petroleum hydrocarbons (oil & grease)
 VOC = volatile organic compounds
 VOC¹
 VOC²
 SVOC = semi-volatile organic compounds
 Total Metals

Analytical Methods

DHS LUFT
 DHS LUFT
 DHS LUFT
 DHS LUFT
 EPA Method 8082
 APHA/EPA Methods

 EPA Method 8010
 EPA Method 8260A
 EPA Method 8270C
 EPA 8000/7000 Series Methods

^a sec-butylbenzene, ^b p-isopropyltoluene, ^c naphthalene,
^d n-propylbenzene, ^e 2,4-trimethylbenzene,
^f 1,3,5-trimethylbenzene, ^g m,p-xylene
^h chromium, ⁱ nickel, lead, zinc
 2-methylnaphthalene
 ND = Non detect (see laboratory reports for specific detection levels)

Table 1
Soil Analytical Results
ARCO #2111
1156 Davis St., San Leandro, CA

Well Number	Date Sampled	TPH-g (mg/kg)	Benzene (mg/kg)	Toluene (mg/kg)	Ethyl-benzene (mg/kg)	Total Xylenes (mg/kg)	TBA (mg/kg)	MTBE (mg/kg)	DIPE (mg/kg)	ETBE (mg/kg)	TAME (mg/kg)
MW-8-5	11/26/04	ND<1.0	ND<0.005	ND<0.005	ND<0.005	ND<0.005	ND<0.010	ND<0.005	ND<0.010	ND<0.005	ND<0.005
MW-8-10	11/26/04	ND<1.0	ND<0.005	ND<0.005	ND<0.005	ND<0.005	ND<0.010	ND<0.005	ND<0.010	ND<0.005	ND<0.005
MW-8-15	11/26/04	2.1	ND<0.005	ND<0.005	ND<0.005	ND<0.005	0.017	0.032	ND<0.010	ND<0.005	ND<0.005
MW-8-16.5	11/26/04	150 -	ND<0.5	ND<0.5	0.60	0.84	ND<2.5	ND<0.50	ND<1.0	ND<0.5	25
MW-8-23	11/26/04	ND<5.0	ND<0.025	ND<0.025	ND<0.025	ND<0.025	ND<0.050	1.4	ND<0.050	ND<0.025	ND<0.025
MW-8-28	11/26/04	ND<1.0	ND<0.005	ND<0.005	ND<0.005	ND<0.005	ND<0.010	0.12	ND<0.010	ND<0.005	ND<0.005
MW-8-33	11/26/04	ND<1.0	ND<0.005	ND<0.005	ND<0.005	ND<0.005	ND<0.010	0.037	ND<0.010	ND<0.005	ND<0.005
MW-8-38	11/26/04	ND<1.0	ND<0.005	ND<0.005	ND<0.005	ND<0.005	ND<0.010	0.027	ND<0.010	ND<0.005	ND<0.005

Notes:

- TPH-g = Total Petroleum Hydrocarbons analyzed by EPA method 8260B.
- BTEX = Benzene, Toluene, Ethyl-benzene, and Total Xylenes analyzed by EPA method 8260B.
- MTBE = Methyl tertiary butyl ether analyzed by EPA Method 8260B.
- TBA = tert-Butyl alcohol
- DIPE = Di-isopropyl ether
- ETBE = Ethyl tert-butyl ether
- TAME = tert-Amyl methyl ether
- 1,2-DCA = 1,2-Dichloroethane
- 1,2-DBA = 1,2-Dibromoothane (EDB)
- mg/kg = Micrograms per kilogram
- MSL = Mean sea level
- ND< = Not detected at or above specified laboratory method detection limit

Table 3
Grab-Groundwater Analytical Results
 November 2013 CPT Investigation
 ARC Station No. 2111
 1156 Davis Street, San Leandro, California

Boring Identification	Grab-Groundwater Sample Depth (feet bgs)	Date Collected	GRO (µg/L)	Benzene (µg/L)	Toluene (µg/L)	Ethylbenzene (µg/L)	Total Xylenes* (µg/L)	MTBE (µg/L)	ETBE (µg/L)	TAME (µg/L)	TBA (µg/L)	DIPE (µg/L)	1,2-DCA (µg/L)	EDB (µg/L)	Ethanol (µg/L)	Naphthalene (µg/L)
SB-3	23	11/23/2013	55	ND<0.50	ND<0.50	ND<0.50	ND<1.0	1.4	ND<0.50	ND<0.50	ND<10	ND<0.50	ND<0.50	ND<0.50	ND<150	NA
SB-4	Open Hole	11/21/2013	ND<50	ND<0.50	ND<0.50	ND<0.50	ND<1.0	ND<0.50	ND<0.50	ND<0.50	ND<10	ND<0.50	ND<0.50	ND<0.50	ND<150	NA
SB-6	Open Hole	11/23/2013	270	ND<0.50	ND<0.50	ND<0.50	ND<1.0	2.1	ND<0.50	ND<0.50	10	ND<0.50	ND<0.50	ND<0.50	ND<150	NA
SB-8	23	11/23/2013	ND<50	ND<0.50	ND<0.50	ND<0.50	ND<1.0	1.2	ND<0.50	ND<0.50	ND<10	ND<0.50	ND<0.50	ND<0.50	ND<150	ND<1.0
SB-9	22	11/20/2013	ND<50	ND<0.50	ND<0.50	ND<0.50	ND<1.0	ND<0.50	ND<0.50	ND<0.50	ND<10	ND<0.50	ND<0.50	ND<0.50	ND<150	2.5
SB-10	24	11/20/2013	120	1.3	ND<0.50	ND<0.50	ND<1.0	10	ND<0.50	ND<0.50	270	ND<0.50	ND<0.50	ND<0.50	ND<150	17
ESLs			100	1.0	40	30	20	5	NA	NA	NA	NA	0.5	0.5	5000	

Notes:

feet bgs = feet below ground surface
 µg/L = micrograms per liter
 GRO = gasoline range organics (C6-C12)
 MTBE = methyl tert-butyl ether
 ETBE = ethyl tert-butyl ether
 TAME = tert-amyl methyl ether
 TBA = tert butyl alcohol
 DIPE = di isopropyl ether
 1,2-DCA = 1,2-dichloroethane
 EDB = 1,2-dibromomethane

ND<X.XX = not detected above reporting limit of X.XX µg/L
 NA = not analyzed
 ESLs = Environmental Screening Levels as presented in *Screening for Environmental Concerns at Sites with Contaminated Soil and Groundwater - Interim Final December 2013* assuming a commercial/industrial exposure scenario where groundwater is a potential drinking water resource

Table 4. Summary of Groundwater Monitoring Data: Relative Water Elevations and Laboratory Analyses

ARCO Service Station #2111, 1156 Davis St, San Leandro, CA

Well ID and Date Monitored	P/NP	TOC (feet)	Top of Screen (ft bgs)	Bottom of Screen (ft bgs)	DTW (feet)	Water Level Elevation (feet)	Concentrations in µg/L						DO (mg/L)	pH	Footnote
							GRO/TPHg	Benzene	Toluene	Ethyl-Benzene	Total Xylenes	MTBE			
MW-1															
6/26/2000	--	39.60	12.50	26.00	16.46	23.14	--	--	--	--	--	--	--	--	
7/20/2000	--		12.50	26.00	16.89	22.71	360	110	<0.5	<0.5	2.7	2,100	--	--	
9/19/2000	--		12.50	26.00	17.62	21.98	290	76	<0.5	<0.5	2.3	1,500	--	--	
12/21/2000	--		12.50	26.00	17.39	22.21	257	64	2.89	1.31	4.57	1,080/1,060	--	--	
3/13/2001	--		12.50	26.00	15.70	23.90	<500	52.5	<5.0	<5.0	<5.0	1,430/1,370	--	--	
9/18/2001	--		12.50	26.00	18.24	21.36	<500	64	7.3	<5.0	52	810/1,100	--	--	
12/28/2001	--		12.50	26.00	15.95	23.65	<500	<5.0	<5.0	5	22	1,200/1,100	--	--	
3/14/2002	--		12.50	26.00	16.01	23.59	<50	<0.5	<0.5	<0.5	<0.5	34/40	--	--	
4/23/2002	--		12.50	26.00	15.43	24.17	<50	<0.5	<0.5	<0.5	<0.5	30	--	--	
7/17/2002	NP		12.50	26.00	17.50	22.10	<50	1.2	<0.50	<0.50	<0.50	29	6.9	6.9	
10/9/2002	--		12.50	26.00	18.27	21.33	240	4.9	<1.0	4.1	7.0	290	6.5	6.5	c
1/13/2003	--		12.50	26.00	15.37	24.23	760	34	11	17	56	300	6.8	6.8	c
04/07/03	--		12.50	26.00	16.61	22.99	<50	<0.50	<0.50	<0.50	<0.50	22	6.8	6.8	
7/9/2003	--		12.50	26.00	17.27	22.33	<2,500	<25	<25	<25	<25	690	6.7	6.7	
02/05/2004	NP	39.49	12.50	26.00	16.28	23.21	2,800	31	<25	<25	<25	1,100	0.9	6.5	m
04/05/2004	NP		12.50	26.00	16.25	23.24	5,800	46	<25	<25	<25	1,700	1.0	--	
07/13/2004	NP		12.50	26.00	17.57	21.92	<1,000	<10	<10	<10	<10	730	0.5	6.6	
11/04/2004	NP		12.50	26.00	17.78	21.71	560	<5.0	<5.0	<5.0	<5.0	380	0.8	6.5	
01/20/2005	NP		12.50	26.00	15.50	23.99	670	<5.0	<5.0	<5.0	<5.0	570	0.6	6.0	
04/11/2005	NP		12.50	26.00	14.82	24.67	<2,500	<25	<25	<25	25	1,100	0.9	6.9	
08/01/2005	NP		12.50	26.00	16.77	22.72	2,200	33	<10	110	<10	1,400	1.27	7.3	
10/21/2005	NP		12.50	26.00	17.71	21.78	<2,500	<25	<25	<25	<25	970	1.17	6.6	
01/18/2006	NP		12.50	26.00	14.70	24.79	300	<2.5	<2.5	<2.5	<2.5	330	1.07	6.6	n
04/14/2006	NP		12.50	26.00	13.41	26.08	330	<2.5	<2.5	<2.5	<2.5	310	0.79	6.6	
7/19/2006	NP		12.50	26.00	15.86	23.63	<250	<2.5	<2.5	<2.5	<2.5	180	1.2	6.7	q
10/24/2006	P		12.50	26.00	17.15	22.34	710	4.2	<2.5	19	13	360	--	6.68	
1/15/2007	P		12.50	26.00	16.81	22.68	470	2.8	<2.5	14	8.4	220	1.14	7.12	
4/18/2007	NP		12.50	26.00	16.69	22.80	100	<2.5	<2.5	<2.5	<2.5	150	1.20	6.85	
7/17/2007	NP		12.50	26.00	20.85	18.64	<50	<1.0	<1.0	<1.0	<1.0	94	1.91	6.98	
10/11/2007	NP		12.50	26.00	18.10	21.39	66	<0.50	<0.50	<0.50	<0.50	62	1.60	7.00	

Table 4. Summary of Groundwater Monitoring Data: Relative Water Elevations and Laboratory Analyses

ARCO Service Station #2111, 1156 Davis St, San Leandro, CA

Well ID and Date Monitored	P/NP	TOC (feet)	Top of Screen (ft bgs)	Bottom of Screen (ft bgs)	DTW (feet)	Water Level Elevation (feet)	Concentrations in µg/L						DO (mg/L)	pH	Footnote
							GRO/TPHg	Benzene	Toluene	Ethyl-Benzene	Total Xylenes	MTBE			
MW-1 Cont.															
1/8/2008	NP	39.49	12.50	26.00	15.97	23.52	140	<0.50	<0.50	<0.50	<0.50	90	1.19	5.60	n
4/8/2008	NP		12.50	26.00	16.53	22.96	88	<0.50	<0.50	<0.50	<0.50	110	1.73	6.89	
8/20/2008	NP		12.50	26.00	18.32	21.17	<50	<0.50	<0.50	<0.50	<0.50	3.3	2.37	6.95	
11/17/2008	NP		12.50	26.00	18.38	21.11	<50	<0.50	<0.50	<0.50	<0.50	21	0.94	6.96	
2/3/2009	NP		12.50	26.00	18.08	21.41	<50	<0.50	<0.50	<0.50	<0.50	16	1.66	6.95	
5/12/2009	NP		12.50	26.00	17.05	22.44	<50	<0.50	<0.50	<0.50	<0.50	9.3	0.88	6.88	
8/13/2009	NP		12.50	26.00	18.01	21.48	<50	<0.50	<0.50	<0.50	<0.50	5.5	0.14	7.02	u
2/18/2010	NP		12.50	26.00	16.14	23.35	<50	<0.50	<0.50	<0.50	<0.50	1.4	2.22	6.69	
7/23/2010	NP		12.50	26.00	17.11	22.38	<50	<0.50	<0.50	<0.50	<0.50	1.3	0.77	6.7	
2/10/2011	NP		12.50	26.00	16.42	23.07	<50	<0.50	<0.50	<0.50	<0.50	1.1	1.19	7.2	
8/30/2011	NP		12.50	26.00	17.13	22.36	<50	<0.50	<0.50	<0.50	<0.50	2.1	0.98	6.9	
2/17/2012	P		12.50	26.00	17.41	22.08	<50	<0.50	<0.50	<0.50	<0.50	0.85	1.39	7.05	
8/30/2012	P		12.50	26.00	17.92	21.57	<50	<0.50	<0.50	<0.50	<1.0	0.74	1.71	7.04	
2/7/2013	P		12.50	26.00	16.44	23.05	<50	<0.50	<0.50	<0.50	<1.0	0.87	1.89	7.33	
8/15/2013	P		12.50	26.00	18.49	21.00	<50	<0.50	<0.50	<0.50	<1.0	<0.50	4.65	6.87	
1/9/2014	P		12.50	26.00	18.82	20.67	<50	<0.50	<0.50	<0.50	<1.0	0.59	3.64	5.41	
MW-2															
6/26/2000	--	37.99	12.00	26.00	14.60	23.39	--	--	--	--	--	--	--	--	a
7/20/2000	--		12.00	26.00	15.14	22.85	95,000	2,300	18,000	2,500	19,000	13,000	--	--	
9/19/2000	--		12.00	26.00	15.95	22.04	63,000	1,200	6,300	2,000	14,000	19,000	--	--	
12/21/2000	--		12.00	26.00	15.60	22.39	5,010	360	189	213	626	54,300/89,200	--	--	b
12/21/2000	--		12.00	26.00	15.60	22.39	45,900	--	2,130	1,160	9,460	22,400/24,700	--	--	
3/13/2001	--		12.00	26.00	13.77	24.22	<20,000	525	466	408	1,460	91,700/76,000	--	--	b
3/13/2001	--		12.00	26.00	13.77	24.22	3,650	98.1	<5.0	<5.0	6.42	3,590/3,260	--	--	
9/18/2001	--		12.00	26.00	16.86	21.13	--	--	--	--	--	--	--	--	a
12/28/2001	--		12.00	26.00	14.28	23.71	31,000	1,500	3,800	1,300	4,800	9,300/8,800	--	--	
3/14/2002	--		12.00	26.00	14.15	23.84	1,800	25	43	43	270	990/960	--	--	
4/23/2002	--		12.00	26.00	13.60	24.39	9,000	220	110	470	2,500	8,500	--	--	
7/17/2002	NP		12.00	26.00	15.75	22.24	74,000	280	290	820	10,000	19,000/0.4	6.8	6.8	a, c
10/9/02	NP		12.00	26.00	16.69	21.30	--	--	--	--	--	--	--	--	g

Table 4. Summary of Groundwater Monitoring Data: Relative Water Elevations and Laboratory Analyses

ARCO Service Station #2111, 1156 Davis St, San Leandro, CA

Well ID and Date Monitored	P/NP	TOC (feet)	Top of Screen (ft bgs)	Bottom of Screen (ft bgs)	DTW (feet)	Water Level Elevation (feet)	Concentrations in µg/L						DO (mg/L)	pH	Footnote
							GRO/TPHg	Benzene	Toluene	Ethyl-Benzene	Total Xylenes	MTBE			
MW-2 Cont.															
1/13/03	--	37.99	12.00	26.00	13.59	24.40	--	--	--	--	--	--	--	--	g, h
04/07/03	--		12.00	26.00	14.70	23.29	--	--	--	--	--	--	--	--	g, h
07/09/03	--		12.00	26.00	15.48	22.51	--	--	--	--	--	--	--	--	g, h
02/05/2004	NP	37.86	12.00	26.00	14.43	23.43	--	--	--	--	--	--	--	--	g, m
04/05/2004	NP		12.00	26.00	14.35	23.51	2,300	33	<5.0	<5.0	200	750	0.6	--	
07/13/2004	NP		12.00	26.00	15.79	22.07	59,000	380	<50	2,100	7,900	5,800	0.3	6.4	
08/31/2004	--		12.00	26.00	15.89	21.97	--	--	--	--	--	--	--	--	
11/04/2004	--		12.00	26.00	15.92	21.94	--	--	--	--	--	--	--	--	g, h
01/20/2005	NP		12.00	26.00	13.71	24.15	30,000	450	<50	1,300	3,300	7,000	0.7	6.2	o
04/11/2005	NP		12.00	26.00	12.70	25.16	11,000	170	<50	580	630	2,700	0.9	6.8	
08/01/2005	NP		12.00	26.00	14.89	22.97	24,000	170	<50	1,100	2,700	2,700	0.64	6.9	
10/21/2005	--		12.00	26.00	16.05	21.81	--	--	--	--	--	--	--	--	a
01/18/2006	NP		12.00	26.00	12.81	25.05	21,000	71	<50	470	1,400	1,600	1.18	6.6	a
04/14/2006	NP		12.00	26.00	12.24	25.62	7,800	78	<50	94	130	2,100	0.81	6.7	a
7/19/2006	NP		12.00	26.00	14.00	23.86	4,900	31	<10	98	75	930	1.1	6.5	q
10/24/2006	--		12.00	26.00	15.38	22.48	--	--	--	--	--	--	--	6.45	g
1/15/2007	P		12.00	26.00	15.00	22.86	5,000	51	<10	49	34	1,400	1.85	7.13	
4/18/2007	NP		12.00	26.00	14.82	23.04	3,000	39	<10	32	22	1,100	1.95	7.10	
7/17/2007	NP		12.00	26.00	18.00	19.86	1,100	53	<10	28	<10	1,300	4.84	7.09	n
10/11/2007	NP		12.00	26.00	16.38	21.48	1,800	17	<10	<10	11	1,000	1.52	7.05	
1/8/2008	NP		12.00	26.00	14.10	23.76	1,900	65	<10	37	28	1,300	1.06	4.22	n
4/8/2008	NP		12.00	26.00	14.70	23.16	200	34	<0.50	<0.50	<0.50	690	3.24	6.95	
8/20/2008	NP		12.00	26.00	16.66	21.20	990	21	<10	<10	<10	190	1.54	6.91	
11/17/2008	NP		12.00	26.00	19.28	18.58	290	9.3	<5.0	<5.0	<5.0	89	0.71	6.75	
2/3/2009	NP		12.00	26.00	16.45	21.41	86	3.5	<2.5	<2.5	<2.5	31	2.71	6.96	
5/12/2009	NP		12.00	26.00	15.30	22.56	390	1.3	<0.50	<0.50	0.82	25	0.82	6.96	
8/13/2009	NP		12.00	26.00	16.88	20.98	330	<10	<10	<10	<10	39	0.81	7.12	u
2/18/2010	NP		12.00	26.00	14.20	23.66	950	<5.0	<5.0	<5.0	<5.0	<5.0	1.18	6.94	
7/23/2010	NP		12.00	26.00	15.37	22.49	330	<2.0	<2.0	<2.0	<2.0	6.5	1.70	6.7	v (GRO)
2/10/2011	NP		12.00	26.00	14.53	23.33	960	<4.0	<4.0	<4.0	<4.0	12	0.58	6.8	v (GRO)

Table 4. Summary of Groundwater Monitoring Data: Relative Water Elevations and Laboratory Analyses

ARCO Service Station #2111, 1156 Davis St, San Leandro, CA

Well ID and Date Monitored	P/NP	TOC (feet)	Top of Screen (ft bgs)	Bottom of Screen (ft bgs)	DTW (feet)	Water Level Elevation (feet)	Concentrations in µg/L						DO (mg/L)	pH	Footnote
							GRO/TPHg	Benzene	Toluene	Ethyl-Benzene	Total Xylenes	MTBE			
MW-2 Cont.															
8/30/2011	NP	37.86	12.00	26.00	15.35	22.51	200	<0.50	<0.50	<0.50	<0.50	4.5	0.67	6.7	w (GRO)
2/17/2012	P		12.00	26.00	15.63	22.23	190	<2.5	<2.5	<2.5	<2.5	2.9	0.80	7.00	w (GRO)
8/30/2012	P		12.00	26.00	16.18	21.68	67	<0.50	<0.50	<0.50	<1.0	2.4	1.23	6.92	
2/7/2013	P		12.00	26.00	14.60	23.26	53	<0.50	<0.50	<0.50	<1.0	2.7	1.35	7.25	
8/15/2013	P		12.00	26.00	16.80	21.06	94	0.69	<0.50	<0.50	<1.0	1.6	3.92	6.77	
1/9/2014	P		12.00	26.00	17.18	20.68	73	0.58	<0.50	<0.50	<1.0	1.1	2.26	5.30	
MW-3															
6/26/2000	--	39.32	12.00	26.00	15.96	23.36	--	--	--	--	--	--	--	--	
7/20/2000	--		12.00	26.00	16.42	22.90	<50	<0.5	<0.5	<0.5	<1.0	130	--	--	
9/19/2000	--		12.00	26.00	17.18	22.14	190	17	<0.5	1.4	2.4	160	--	--	
12/21/2000	--		12.00	26.00	16.97	22.35	187	17.8	<0.5	2.47	2.5	143/125	--	--	
3/13/2001	--		12.00	26.00	15.17	24.15	72.4	2.83	<0.5	<0.5	<0.5	126/122	--	--	
9/18/2001	--		12.00	26.00	17.81	21.51	140	6.4	<0.5	3.5	1.6	110/75	--	--	
12/28/2001	--		12.00	26.00	15.44	23.88	130	5.9	<0.5	0.99	0.55	90/63	--	--	
3/14/2002	--		12.00	26.00	15.50	23.82	<50	<0.5	<0.5	<0.5	<0.5	100/88	--	--	
4/23/2002	--		12.00	26.00	14.96	24.36	<50	<0.5	<0.5	<0.5	<0.5	77	--	--	
7/17/2002	NP		12.00	26.00	17.09	22.23	<50	<0.50	<0.50	<0.50	<0.50	47	7.2	7.2	
10/9/2002	NP		12.00	26.00	17.87	21.45	<50	<0.50	<0.50	<0.50	<0.50	26/29	7.2	7.2	
1/13/2003	NP		12.00	26.00	14.78	24.54	<50	<0.50	<0.50	<0.50	<0.50	59	6.8	6.8	
04/07/03	NP		12.00	26.00	16.15	23.17	88	<0.50	<0.50	<0.50	<0.50	75	7.0	7.0	
7/9/2003	--		12.00	26.00	16.79	22.53	100	<0.50	<0.50	<0.50	<0.50	52	6.5	6.5	
02/05/2004	NP	39.19	12.00	26.00	15.66	23.53	240	<0.50	<0.50	<0.50	<0.50	37	0.5	--	m
04/05/2004	NP		12.00	26.00	15.78	23.41	140	<0.50	<0.50	<0.50	0.60	53	1.0	6.6	
07/13/2004	NP		12.00	26.00	17.20	21.99	120	<0.50	<0.50	<0.50	<0.50	35	0.8	6.7	
11/04/2004	NP		12.00	26.00	17.32	21.87	160	<0.50	<0.50	<0.50	<0.50	25	0.8	6.5	
01/20/2005	NP		12.00	26.00	15.07	24.12	160	<0.50	<0.50	<0.50	<0.50	27	0.6	6.1	
04/11/2005	NP		12.00	26.00	14.24	24.95	<50	<0.50	<0.50	<0.50	<0.50	21	0.6	6.1	
08/01/2005	NP		12.00	26.00	16.29	22.90	<50	<0.50	<0.50	<0.50	<0.50	23	1.04	7.2	
10/21/2005	NP		12.00	26.00	17.41	21.78	88	<0.50	<0.50	<0.50	<0.50	19	1.9	6.6	
01/18/2006	NP		12.00	26.00	13.80	25.39	73	<0.50	<0.50	<0.50	<0.50	13	1.13	6.6	

Table 4. Summary of Groundwater Monitoring Data: Relative Water Elevations and Laboratory Analyses

ARCO Service Station #2111, 1156 Davis St, San Leandro, CA

Well ID and Date Monitored	P/NP	TOC (feet)	Top of Screen (ft bgs)	Bottom of Screen (ft bgs)	DTW (feet)	Water Level Elevation (feet)	Concentrations in µg/L						DO (mg/L)	pH	Footnote
							GRO/TPHg	Benzene	Toluene	Ethyl-Benzene	Total Xylenes	MTBE			
MW-3 Cont.															
04/14/2006	NP	39.19	12.00	26.00	12.55	26.64	<50	<0.50	<0.50	<0.50	<0.50	6.7	0.71	6.6	q
7/19/2006	NP		12.00	26.00	15.04	24.15	<50	<0.50	<0.50	<0.50	<0.50	11	2.0	6.6	
10/24/2006	P		12.00	26.00	16.45	22.74	<50	<0.50	<0.50	<0.50	<0.50	33	--	6.77	
1/15/2007	P		12.00	26.00	16.00	23.19	<50	<0.50	<0.50	0.61	<0.50	29	1.11	7.03	
4/18/2007	NP		12.00	26.00	15.87	23.32	<50	<0.50	<0.50	<0.50	<0.50	9.5	1.67	7.07	
7/17/2007	NP		12.00	26.00	19.40	19.79	<50	<0.50	<0.50	<0.50	<0.50	19	4.25	7.27	
10/11/2007	NP		12.00	26.00	17.43	21.76	<50	<0.50	<0.50	<0.50	<0.50	5.3	1.62	7.10	
1/8/2008	NP		12.00	26.00	15.16	24.03	<50	<0.50	<0.50	<0.50	<0.50	8.9	2.02	6.94	
4/8/2008	NP		12.00	26.00	15.75	23.44	<50	<0.50	<0.50	<0.50	<0.50	<0.50	1.98	6.80	
8/20/2008	NP		12.00	26.00	17.65	21.54	<50	<0.50	<0.50	<0.50	<0.50	<0.50	2.85	7.62	
11/17/2008	NP		12.00	26.00	17.76	21.43	<50	<0.50	<0.50	<0.50	<0.50	3.6	1.36	6.90	
2/3/2009	NP		12.00	26.00	17.36	21.83	<50	<0.50	<0.50	<0.50	<0.50	2.1	2.55	7.04	
5/12/2009	NP		12.00	26.00	16.30	22.89	<50	<0.50	<0.50	<0.50	<0.50	2.1	1.68	6.98	
8/13/2009	NP		12.00	26.00	18.75	20.44	<50	<0.50	<0.50	<0.50	<0.50	2.7	0.15	7.03	
2/18/2010	NP		12.00	26.00	15.31	23.88	<50	<0.50	<0.50	<0.50	<0.50	0.59	2.07	6.83	
7/23/2010	NP		12.00	26.00	16.34	22.85	<50	<0.50	<0.50	<0.50	<0.50	0.85	1.23	7.4	
2/10/2011	NP		12.00	26.00	15.63	23.56	<50	<0.50	<0.50	<0.50	<0.50	0.51	2.11	6.9	
8/30/2011	NP		12.00	26.00	16.45	22.74	<50	<0.50	<0.50	<0.50	<0.50	<0.50	0.83	6.9	
2/17/2012	P		12.00	26.00	16.70	22.49	<50	<0.50	<0.50	<0.50	<0.50	<0.50	0.85	7.12	
8/30/2012	P		12.00	26.00	17.15	22.04	<50	<0.50	<0.50	<0.50	<1.0	0.56	1.69	7.11	
2/7/2013	P		12.00	26.00	15.68	23.51	<50	<0.50	<0.50	<0.50	<1.0	<0.50	1.78	7.39	
8/15/2013	P		12.00	26.00	17.81	21.38	<50	<0.50	<0.50	<0.50	<1.0	<0.50	5.20	6.71	
1/9/2014	P		12.00	26.00	18.17	21.02	<50	<0.50	<0.50	<0.50	<1.0	<0.50	3.83	5.66	
MW-4															
6/26/2000	--	38.10	10.00	24.00	14.59	23.51	--	--	--	--	--	--	--	--	
7/20/2000	--		10.00	24.00	15.04	23.06	97	7.9	<0.5	<0.5	1.1	51	--	--	
9/19/2000	--		10.00	24.00	15.83	22.27	110	7	<0.5	<0.5	<1.0	60	--	--	
12/21/2000	--		10.00	24.00	15.59	22.51	120	5.6	<0.5	1.72	<0.5	46.3/48.6	--	--	
3/13/2001	--		10.00	24.00	13.73	24.37	76	0.796	<0.5	<0.5	<0.5	53.7/50	--	--	
9/18/2001	--		10.00	24.00	16.50	21.60	<50	<0.5	<0.5	<0.5	<0.5	25/26	--	--	

Table 4. Summary of Groundwater Monitoring Data: Relative Water Elevations and Laboratory Analyses

ARCO Service Station #2111, 1156 Davis St, San Leandro, CA

Well ID and Date Monitored	P/NP	TOC (feet)	Top of Screen (ft bgs)	Bottom of Screen (ft bgs)	DTW (feet)	Water Level Elevation (feet)	Concentrations in µg/L						DO (mg/L)	pH	Footnote	
							GRO/TPHg	Benzene	Toluene	Ethyl-Benzene	Total Xylenes	MTBE				
MW-4 Cont.																
12/28/2001	--	38.10	10.00	24.00	14.03	24.07	<50	<0.5	<0.5	<0.5	<0.5	15/11	--	--		
3/14/2002	--		10.00	24.00	14.10	24.00	<50	<0.5	<0.5	<0.5	<0.5	31/28	--	--		
4/23/2002	--		10.00	24.00	13.57	24.53	<50	2.8	<0.5	<0.5	<0.5	42	--	--		
7/17/2002	NP		10.00	24.00	15.76	22.34	<50	<0.50	<0.50	<0.50	<0.50	16	7.1	7.1		
10/9/2002	NP		10.00	24.00	16.59	21.51	<50	2.2	<0.50	<0.50	<0.50	20/23	7.1	7.1		
1/13/2003	NP		10.00	24.00	13.43	24.67	52	<0.50	1.6	<0.50	<0.50	22	6.6	6.6		d
04/07/03	NP		10.00	24.00	14.74	23.36	65	<0.50	<0.50	<0.50	<0.50	24	6.6	6.6		
7/9/2003	--		10.00	24.00	15.44	22.66	120	<0.50	<0.50	<0.50	<0.50	34	6.6	6.6		
02/05/2004	NP	37.99	10.00	24.00	14.39	23.60	120	<0.50	<0.50	<0.50	<0.50	22	0.5	6.6		m
04/05/2004	NP		10.00	24.00	14.37	23.62	110	<0.50	<0.50	<0.50	<0.50	27	1.1	6.5		
07/13/2004	NP		10.00	24.00	15.96	22.03	77	<0.50	<0.50	<0.50	<0.50	27	0.6	6.6		
11/04/2004	NP		10.00	24.00	16.02	21.97	<50	<0.50	<0.50	<0.50	<0.50	19	1.2	6.7		
01/20/2005	NP		10.00	24.00	13.72	24.27	65	<0.50	<0.50	<0.50	<0.50	18	0.6	6.1		
04/11/2005	NP		10.00	24.00	12.80	25.19	51	<0.50	<0.50	<0.50	<0.50	14	0.7	6.2		
08/01/2005	NP		10.00	24.00	14.88	23.11	<50	<0.50	<0.50	<0.50	<0.50	18	1.46	7.3		
10/21/2005	NP		10.00	24.00	15.01	22.98	<50	<0.50	<0.50	<0.50	<0.50	15	1.24	7.6		
01/18/2006	NP		10.00	24.00	12.92	25.07	<50	<0.50	<0.50	<0.50	<0.50	8.9	0.77	6.5		
04/14/2006	NP		10.00	24.00	11.41	26.58	<50	<0.50	<0.50	<0.50	<0.50	4.2	0.84	6.6		
7/19/2006	NP		10.00	24.00	13.86	24.13	<50	<0.50	<0.50	<0.50	<0.50	3.4	1.0	6.7		
10/24/2006	P		10.00	24.00	15.35	22.64	<50	<0.50	<0.50	2.0	<0.50	3.5	--	6.90		
1/15/2007	P		10.00	24.00	14.96	23.03	<50	<0.50	<0.50	0.96	<0.50	3.8	--	7.04		
4/18/2007	NP		10.00	24.00	14.80	23.19	<50	<0.50	<0.50	<0.50	<0.50	5.6	5.33	6.93		
7/17/2007	NP		10.00	24.00	16.10	21.89	<50	<0.50	<0.50	<0.50	<0.50	6.6	3.73	6.87		
10/11/2007	NP		10.00	24.00	16.45	21.54	<50	<0.50	<0.50	<0.50	<0.50	0.81	2.68	7.07		
1/8/2008	NP		10.00	24.00	14.10	23.89	<50	<0.50	<0.50	<0.50	<0.50	1.2	3.50	6.74		
4/8/2008	NP		10.00	24.00	14.68	23.31	<50	<0.50	<0.50	<0.50	<0.50	1.7	2.54	6.80		
8/20/2008	NP		10.00	24.00	16.65	21.34	<50	<0.50	<0.50	<0.50	<0.50	0.70	2.36	6.90		
11/17/2008	NP		10.00	24.00	16.73	21.26	<50	<0.50	<0.50	<0.50	<0.50	0.73	1.07	6.83		
2/3/2009	NP		10.00	24.00	16.36	21.63	<50	<0.50	<0.50	<0.50	<0.50	0.67	3.92	7.34		
5/12/2009	NP		10.00	24.00	15.26	22.73	<50	<0.50	<0.50	<0.50	<0.50	0.62	0.81	6.98		

Table 4. Summary of Groundwater Monitoring Data: Relative Water Elevations and Laboratory Analyses
ARCO Service Station #2111, 1156 Davis St, San Leandro, CA

Well ID and Date Monitored	P/NP	TOC (feet)	Top of Screen (ft bgs)	Bottom of Screen (ft bgs)	DTW (feet)	Water Level Elevation (feet)	Concentrations in µg/L						DO (mg/L)	pH	Footnote
							GRO/TPHg	Benzene	Toluene	Ethyl-Benzene	Total Xylenes	MTBE			
MW-4 Cont.															
8/13/2009	NP	37.99	10.00	24.00	16.87	21.12	<50	<0.50	<0.50	<0.50	<0.50	0.65	0.94	7.12	u
2/18/2010	NP		10.00	24.00	14.22	23.77	<50	<0.50	<0.50	<0.50	<0.50	<0.50	1.20	6.25	
7/23/2010	NP		10.00	24.00	15.36	22.63	<50	<0.50	<0.50	<0.50	<0.50	0.52	0.68	7.0	
2/10/2011	NP		10.00	24.00	14.54	23.45	<50	<0.50	<0.50	<0.50	<0.50	<0.50	0.52	6.8	
8/30/2011	NP		10.00	24.00	15.38	22.61	<50	<0.50	<0.50	<0.50	<0.50	<0.50	1.03	7.0	
2/17/2012	P		10.00	24.00	15.66	22.33	<50	<0.50	<0.50	<0.50	<0.50	<0.50	0.96	7.06	
8/30/2012	P		10.00	24.00	16.18	21.81	<50	<0.50	<0.50	<0.50	<1.0	<0.50	1.54	7.02	
2/7/2013	P		10.00	24.00	14.57	23.42	<50	<0.50	<0.50	<0.50	<1.0	<0.50	1.44	7.33	
8/15/2013	P		10.00	24.00	16.82	21.17	<50	<0.50	<0.50	<0.50	<1.0	<0.50	4.58	6.52	
1/9/2014	P		10.00	24.00	17.17	20.82	52	<0.50	<0.50	<0.50	<1.0	<0.50	2.35	5.45	
MW-5															
6/26/2000	--	37.21	9.50	23.50	14.27	22.94	--	--	--	--	--	--	--	--	
7/20/2000	--		9.50	23.50	14.69	22.52	55	<0.5	<0.5	<0.5	<1.0	14,000	--	--	
9/19/2000	--		9.50	23.50	15.36	21.85	54	<0.5	<0.5	<0.5	<1.0	13,000	--	--	
12/21/2000	--		9.50	23.50	15.15	22.06	72.9	2.51	<0.5	<0.5	0.961	19,200/21,200	--	--	
3/13/2001	--		9.50	23.50	13.50	23.71	<500	<5	<5	<5	<5	15,900/20,000	--	--	
9/18/2001	--		9.50	23.50	15.94	21.27	<10,000	<100	<100	<100	<1,000	22,000/20,000	--	--	
12/28/2001	--		9.50	23.50	13.45	23.76	<10,000	<100	<100	<100	<100	10,000/10,000	--	--	
3/14/2002	--		9.50	23.50	13.82	23.39	<5,000	<50	<50	<50	<50	7,100/7,700	--	--	
4/23/2002	--		9.50	23.50	13.25	23.96	<5,000	<50	<50	<50	<50	8,900	--	--	
7/17/2002	NP		9.50	23.50	15.27	21.94	7,900	<50	<50	<50	<50	13,000	7.5	7.5	d
10/9/2002	NP		9.50	23.50	16.02	21.19	2,400	<20	<20	<20	<20	7,300/7,500	6.7	6.7	e
1/13/2003	NP		9.50	23.50	13.20	24.01	6,400	<50	<50	<50	<50	8,900	6.8	6.8	e, k, j
04/07/03	NP		9.50	23.50	14.42	22.79	<10,000	<100	<100	<100	<100	3,700	6.8	6.8	
7/9/2003	--		9.50	23.50	15.01	22.20	11,000	<50	<50	<50	<50	6,500	6.9	6.9	
02/05/2004	NP	37.12	9.50	23.50	14.10	23.02	8,100	<50	<50	<50	<50	7,900	1.5	--	m
04/05/2004	NP		9.50	23.50	14.14	22.98	4,000	<25	<25	<25	<25	2,000	1.0	6.6	
07/13/2004	NP		9.50	23.50	15.37	21.75	<5,000	<50	<50	<50	<50	4,000	0.8	6.7	
11/04/2004	NP		9.50	23.50	15.53	21.59	7,400	<50	<50	<50	<50	6,300	3.5	6.7	
01/20/2005	NP		9.50	23.50	13.51	23.61	6,500	<50	<50	<50	<50	6,900	0.7	6.5	n

Table 4. Summary of Groundwater Monitoring Data: Relative Water Elevations and Laboratory Analyses

ARCO Service Station #2111, 1156 Davis St, San Leandro, CA

Well ID and Date Monitored	P/NP	TOC (feet)	Top of Screen (ft bgs)	Bottom of Screen (ft bgs)	DTW (feet)	Water Level Elevation (feet)	Concentrations in µg/L						DO (mg/L)	pH	Footnote
							GRO/TPHg	Benzene	Toluene	Ethyl-Benzene	Total Xylenes	MTBE			
MW-5 Cont.															
04/11/2005	NP	37.12	9.50	23.50	12.75	24.37	<5,000	<50	<50	<50	<50	2,600	0.5	7.0	
08/01/2005	NP		9.50	23.50	14.59	22.53	110	<1.0	<1.0	<1.0	<1.0	130	1.36	7.5	
10/21/2005	NP		9.50	23.50	15.57	21.55	<250	<2.5	<2.5	<2.5	<2.5	86	1.53	6.8	
01/18/2006	NP		9.50	23.50	12.60	24.52	<250	<2.5	<2.5	<2.5	<2.5	100	1.2	6.7	
04/14/2006	NP		9.50	23.50	11.74	25.38	310	<2.5	<2.5	<2.5	<2.5	240	0.93	6.6	
7/19/2006	NP		9.50	23.50	13.78	23.34	<50	<2.5	<2.5	<2.5	<2.5	84	1.2	6.6	
10/24/2006	P		9.50	23.50	14.95	22.17	61	<0.50	<0.50	<0.50	<0.50	17	-	6.69	
1/15/2007	P		9.50	23.50	14.63	22.49	73	<0.50	<0.50	<0.50	<0.50	36	2.8	6.73	
4/18/2007	NP		9.50	23.50	14.50	22.62	93	<2.5	<2.5	<2.5	<2.5	16	1.66	6.84	n, EBZ present in method blank
7/17/2007	NP		9.50	23.50	15.55	21.57	53	<2.5	<2.5	<2.5	<2.5	6.6	5.02	7.02	n
10/11/2007	NP		9.50	23.50	15.83	21.29	<50	<0.50	<0.50	<0.50	<0.50	4.8	2.92	7.23	
1/8/2008	NP		9.50	23.50	13.82	23.30	<50	<0.50	<0.50	<0.50	<0.50	5.6	1.80	6.91	
4/8/2008	NP		9.50	23.50	14.38	22.74	<50	<0.50	<0.50	<0.50	<0.50	8.0	1.14	6.76	
8/20/2008	NP		9.50	23.50	16.11	21.01	<50	<1.0	<1.0	<1.0	<1.0	3.6	1.65	6.86	
11/17/2008	NP		9.50	23.50	16.15	20.97	<50	<0.50	<0.50	<0.50	<0.50	1.3	0.66	6.93	
2/3/2009	NP		9.50	23.50	15.83	21.29	<50	<0.50	<0.50	<0.50	<0.50	<0.50	2.38	6.77	
5/12/2009	NP		9.50	23.50	14.48	22.64	<50	<0.50	<0.50	<0.50	<0.50	2.5	0.41	6.83	
8/13/2009	NP		9.50	23.50	16.30	20.82	<50	<1.0	<1.0	<1.0	<1.0	1.3	0.78	7.06	u
2/18/2010	NP		9.50	23.50	13.95	23.17	<50	<0.50	<0.50	<0.50	<0.50	2.2	1.36	6.40	
7/23/2010	NP		9.50	23.50	14.98	22.14	<50	<0.50	<0.50	<0.50	<0.50	<0.50	0.75	7.2	
2/10/2011	NP		9.50	23.50	14.24	22.88	<50	<0.50	<0.50	<0.50	<0.50	0.73	0.83	6.7	
8/30/2011	NP		9.50	23.50	14.99	22.13	<50	<0.50	<0.50	<0.50	<0.50	1.9	1.64	8.2	
2/17/2012	P		9.50	23.50	15.16	21.96	<50	<0.50	<0.50	<0.50	<0.50	0.98	0.85	7.05	
8/30/2012	P		9.50	23.50	15.69	21.43	<50	<0.50	<0.50	<0.50	<1.0	1.5	1.60	7.10	
2/7/2013	P		9.50	23.50	14.27	22.85	<50	<0.50	<0.50	<0.50	<1.0	1.5	1.95	7.26	
8/15/2013	P		9.50	23.50	16.21	20.91	<50	<0.50	<0.50	<0.50	<1.0	1.0	5.17	6.91	
1/9/2014	P		9.50	23.50	16.54	20.58	<50	<0.50	<0.50	<0.50	<1.0	0.66	3.02	5.69	
MW-6															
6/26/2000	--	37.11	10.00	25.00	13.46	23.65	--	--	--	--	--	--	--	--	
7/20/2000	--		10.00	25.00	13.94	23.17	<50	<0.5	<0.5	<0.5	<1.0	<3.0	--	--	

Table 4. Summary of Groundwater Monitoring Data: Relative Water Elevations and Laboratory Analyses

ARCO Service Station #2111, 1156 Davis St, San Leandro, CA

Well ID and Date Monitored	P/NP	TOC (feet)	Top of Screen (ft bgs)	Bottom of Screen (ft bgs)	DTW (feet)	Water Level Elevation (feet)	Concentrations in µg/L						DO (mg/L)	pH	Footnote
							GRO/TPHg	Benzene	Toluene	Ethyl-Benzene	Total Xylenes	MTBE			
MW-6 Cont.															
9/19/2000	--	37.11	10.00	25.00	14.41	22.70	<50	<0.5	<0.5	<0.5	<1.0	<3.0	--	--	
12/21/2000	--		10.00	25.00	14.53	22.58	<50	<0.5	<0.5	<0.5	<0.5	<2.5	--	--	
3/13/2001	--		10.00	25.00	12.67	24.44	<50	<0.5	<0.5	<0.5	<0.5	<2.5	--	--	
9/18/2001	--		10.00	25.00	15.42	21.69	<50	<0.5	<0.5	<0.5	<0.5	<2.5/<2.0	--	--	
12/28/2001	--		10.00	25.00	12.96	24.15	<50	<0.5	<0.5	<0.5	<0.5	12/<0.5	--	--	
3/14/2002	--		10.00	25.00	12.98	24.13	<50	<0.5	<0.5	<0.5	<0.5	<2.5	--	--	
4/23/2002	--		10.00	25.00	12.44	24.67	<50	<0.5	<0.5	<0.5	<0.5	3.1	--	--	
7/17/2002	NP		10.00	25.00	14.65	22.46	<50	<0.50	<0.50	<0.50	<0.50	<2.5	7.3	7.3	
10/9/2002	NP		10.00	25.00	15.51	21.60	<50	<0.50	<0.50	<0.50	<0.50	<2.5	7.1	7.1	
1/13/2003	NP		10.00	25.00	12.27	24.84	<50	<0.50	<0.50	<0.50	<0.50	<2.5	6.8	6.8	
04/07/03	NP		10.00	25.00	13.61	23.50	<50	<0.50	<0.50	<0.50	<0.50	<0.50	6.6	6.6	
7/9/2003	--		10.00	25.00	14.34	22.77	<50	<0.50	<0.50	<0.50	<0.50	<0.50	7	7.0	m
02/05/2004	--		10.00	25.00	13.38	23.73	--	--	--	--	--	--	--	--	
04/05/2004	--		10.00	25.00	13.31	23.80	--	--	--	--	--	--	--	--	
07/13/2004	NP		10.00	25.00	14.65	22.46	<50	<0.50	<0.50	<0.50	<0.50	<0.50	2.7	6.8	
11/04/2004	--		10.00	25.00	14.95	22.16	--	--	--	--	--	--	--	--	
01/20/2005	--		10.00	25.00	12.57	24.54	--	--	--	--	--	--	--	--	
04/11/2005	--		10.00	25.00	12.05	25.06	--	--	--	--	--	--	--	--	
08/01/2005	NP		10.00	25.00	13.79	23.32	<50	<0.50	<0.50	<0.50	<0.50	<0.50	1.15	7.6	
10/21/2005	--		10.00	25.00	14.60	22.51	--	--	--	--	--	--	--	--	
01/18/2006	--		10.00	25.00	11.80	25.31	--	--	--	--	--	--	--	--	
04/14/2006	--		10.00	25.00	10.92	26.19	--	--	--	--	--	--	--	--	
7/19/2006	NP		10.00	25.00	12.92	24.19	<50	<0.50	<0.50	<0.50	<0.50	<0.50	1.3	6.9	
10/24/2006	--		10.00	25.00	14.23	22.88	--	--	--	--	--	--	--	--	
1/15/2007	--		10.00	25.00	13.80	23.31	--	--	--	--	--	--	--	--	
4/18/2007	--		10.00	25.00	13.67	23.44	--	--	--	--	--	--	--	--	
7/17/2007	NP		10.00	25.00	14.08	23.03	<50	<0.50	<0.50	<0.50	<0.50	<0.50	4.40	7.02	
10/11/2007	--		10.00	25.00	15.28	21.83	--	--	--	--	--	--	--	--	
1/8/2008	--		10.00	25.00	13.08	24.03	--	--	--	--	--	--	--	--	
4/8/2008	--		10.00	25.00	13.52	23.59	--	--	--	--	--	--	--	--	

Table 4. Summary of Groundwater Monitoring Data: Relative Water Elevations and Laboratory Analyses

ARCO Service Station #2111, 1156 Davis St, San Leandro, CA

Well ID and Date Monitored	P/NP	TOC (feet)	Top of Screen (ft bgs)	Bottom of Screen (ft bgs)	DTW (feet)	Water Level Elevation (feet)	Concentrations in µg/L						DO (mg/L)	pH	Footnote
							GRO/TPHg	Benzene	Toluene	Ethyl-Benzene	Total Xylenes	MTBE			
MW-6 Cont.															
8/20/2008	NP	37.11	10.00	25.00	15.59	21.52	<50	<0.50	<0.50	<0.50	<0.50	<0.50	1.66	6.83	
11/17/2008	--		10.00	25.00	15.61	21.50	--	--	--	--	--	--	--	--	
2/3/2009	--		10.00	25.00	15.23	21.88	--	--	--	--	--	--	--	--	
5/12/2009	--		10.00	25.00	14.09	23.02	--	--	--	--	--	--	--	--	
8/13/2009	NP		10.00	25.00	15.80	21.31	<50	<0.50	<0.50	<0.50	<0.50	<0.50	0.85	7.02	u
2/18/2010	--		10.00	25.00	12.96	24.15	--	--	--	--	--	--	--	--	
7/23/2010	NP		10.00	25.00	13.91	23.20	210	<0.50	<0.50	<0.50	<0.50	<0.50	0.65	6.73	
2/10/2011	--		10.00	25.00	13.15	23.96	--	--	--	--	--	--	--	--	
8/30/2011	NP		10.00	25.00	13.10	24.01	<50	<0.50	<0.50	<0.50	<0.50	<0.50	1.60	7.2	
2/17/2012	--		10.00	25.00	14.46	22.65	--	--	--	--	--	--	--	--	
8/30/2012	P		10.00	25.00	14.22	22.89	<50	<0.50	<0.50	<0.50	<1.0	<0.50	1.54	6.97	
2/7/2013	--		10.00	25.00	13.44	23.67	--	--	--	--	--	--	--	--	
8/15/2013	P		10.00	25.00	15.72	21.39	<50	<0.50	<0.50	<0.50	<1.0	<0.50	3.95	7.03	
1/9/2014	--		10.00	25.00	16.15	20.96	--	--	--	--	--	--	--	--	
MW-7															
6/26/2000	--	38.68	12.00	27.00	14.34	24.34	--	--	--	--	--	--	--	--	
7/20/2000	--		12.00	27.00	15.26	23.42	14,000	5.4	<0.5	2.8	5.9	71,000	--	--	
9/19/2000	--		12.00	27.00	15.70	22.98	8,400	420	38	470	220	5,600	--	--	
12/21/2000	--		12.00	27.00	16.02	22.66	--	--	--	--	--	--	--	--	
3/13/2001	--		12.00	27.00	14.18	24.50	<2,000	154	63	46.3	127	75,000/160,000	--	--	
9/18/2001	--		12.00	27.00	17.02	21.66	<100,000	1,900	<1,000	<1,000	2,800	90,000/370,000	--	--	
12/28/2001	--		12.00	27.00	14.81	23.87	<20,000	<200	<200	<200	<200	84,000/72,000	--	--	
3/14/2002	--		12.00	27.00	14.60	24.08	<50,000	<500	<500	<500	<500	85,000/85,000	--	--	
4/23/2002	--		12.00	27.00	13.94	24.74	<20,000	530	200	220	800	67,000	--	--	
7/17/2002	NP		12.00	27.00	16.27	22.41	26,000	720	<250	<250	860	120,000	6.9	6.9	d
10/9/2002	NP		12.00	27.00	17.16	21.52	110,000	1,500	4,400	820	5,400	97,000/120,000	6.8	6.8	d
1/13/2003	NP		12.00	27.00	13.82	24.86	<50,000	<500	<500	<500	2,200	33,000	6.6	6.6	f
04/07/03	NP		12.00	27.00	14.52	24.16	<2,500	30	<25	<25	<25	710	7.0	7.0	
7/9/2003	--		12.00	27.00	15.97	22.71	66,000	<500	<500	<500	<500	36,000	6.7	6.7	
02/05/2004	NP	38.54	12.00	27.00	14.75	23.79	55,000	300	<250	<250	<250	34,000	1.0	6.7	m

Table 4. Summary of Groundwater Monitoring Data: Relative Water Elevations and Laboratory Analyses

ARCO Service Station #2111, 1156 Davis St, San Leandro, CA

Well ID and Date Monitored	P/NP	TOC (feet)	Top of Screen (ft bgs)	Bottom of Screen (ft bgs)	DTW (feet)	Water Level Elevation (feet)	Concentrations in µg/L						DO (mg/L)	pH	Footnote
							GRO/TPHg	Benzene	Toluene	Ethyl-Benzene	Total Xylenes	MTBE			
MW-7 Cont.															
04/05/2004	NP	38.54	12.00	27.00	14.63	23.91	62,000	520	<250	<250	380	37,000	1.0	6.7	
07/13/2004	NP		12.00	27.00	16.31	22.23	<100,000	<1,000	<1,000	<1,000	<1,000	56,000	0.7	6.7	
11/04/2004	-		12.00	27.00	16.46	22.08	70,000	<500	<500	<500	<500	71,000	2.0	6.6	
01/20/2005	NP		12.00	27.00	14.05	24.49	34,000	<250	<250	<250	<250	36,000	0.6	6.3	n
04/11/2005	NP		12.00	27.00	12.55	25.99	<2,500	46	<25	<25	<25	1,200	0.7	6.8	
08/01/2005	NP		12.00	27.00	15.11	23.43	<25,000	<250	<250	<250	<250	4,800	1.78	7.3	
10/21/2005	NP		12.00	27.00	15.65	22.89	14,000	350	<100	<100	110	12,000	1.41	6.6	p
01/18/2006	NP		12.00	27.00	12.60	25.94	16,000	310	<100	<100	110	13,000	0.87	6.7	
04/14/2006	NP		12.00	27.00	12.09	26.45	<10,000	<100	<100	<100	<100	4,700	0.88	6.9	
7/19/2006	NP		12.00	27.00	13.58	24.96	1,300	23	<10	18	26	1,600	1.1	6.8	q
10/24/2006	P		12.00	27.00	15.13	23.41	6,800	100	<5.0	16	15	14,000	-	6.93	
1/15/2007	P		12.00	27.00	14.43	24.11	2,500	<100	<100	<100	<100	3,900	2.12	7.44	n
4/18/2007	NP		12.00	27.00	14.30	24.24	3,000	50	<50	<50	<50	2,700	4.47	7.22	n
7/17/2007	NP		12.00	27.00	23.75	14.79	560	<25	<25	<25	<25	890	4.23	7.41	n
10/11/2007	NP		12.00	27.00	16.18	22.36	210	<2.5	<2.5	<2.5	<2.5	370	2.99	7.33	t (GRO)
1/8/2008	NP		12.00	27.00	13.90	24.64	5,100	45	<25	<25	<25	6,100	2.50	7.23	n
4/8/2008	NP		12.00	27.00	14.22	24.32	270	0.50	<0.50	1.2	0.66	1,200	1.67	7.17	
8/20/2008	NP		12.00	27.00	16.57	21.97	<50	<0.50	<0.50	<0.50	<0.50	39	2.12	7.04	
11/17/2008	NP		12.00	27.00	22.91	15.63	68	1.8	1.9	0.54	2.0	28	1.14	6.95	
2/3/2009	NP		12.00	27.00	17.86	20.68	<50	<0.50	<0.50	<0.50	<0.50	18	2.58	6.97	
5/12/2009	NP		12.00	27.00	15.36	23.18	110	2.0	<0.50	<0.50	2.9	390	0.72	7.14	
8/13/2009	NP		12.00	27.00	24.10	14.44	<50	<0.50	<0.50	<0.50	<0.50	21	0.84	7.11	u
2/18/2010	NP		12.00	27.00	14.21	24.33	190	<25	<25	<25	<25	1,300	1.52	7.06	v (GRO)
7/23/2010	NP		12.00	27.00	15.50	23.04	<50	<0.50	<0.50	<0.50	<0.50	1,000	0.57	6.89	v (GRO)
2/10/2011	P		12.00	27.00	14.44	24.10	440	<25	<25	<25	<25	310	0.76	7.0	v (GRO)
8/30/2011	NP		12.00	27.00	15.10	23.44	480	<25	<25	<25	<25	180	0.80	6.9	w (GRO)
2/17/2012	P		12.00	27.00	15.46	23.08	220	0.84	<0.50	<0.50	<0.50	110	1.99	7.50	w (GRO)
8/30/2012	P		12.00	27.00	15.94	22.60	230	<10	<10	<10	<20	210	1.15	7.15	
2/7/2013	P		12.00	27.00	14.19	24.35	310	8.9	<0.50	<0.50	<1.0	98	1.30	7.65	
8/15/2013	P		12.00	27.00	16.66	21.88	280	<10	<10	<10	<20	85	3.61	7.10	

Table 4. Summary of Groundwater Monitoring Data: Relative Water Elevations and Laboratory Analyses
ARCO Service Station #2111, 1156 Davis St, San Leandro, CA

Well ID and Date Monitored	P/NP	TOC (feet)	Top of Screen (ft bgs)	Bottom of Screen (ft bgs)	DTW (feet)	Water Level Elevation (feet)	Concentrations in µg/L						DO (mg/L)	pH	Footnote
							GRO/TPHg	Benzene	Toluene	Ethyl-Benzene	Total Xylenes	MTBE			
MW-7 Cont.															
1/9/2014	P	38.54	12.00	27.00	17.03	21.51	500	<20	<20	<20	<40	100	1.39	6.61	
MW-8															
02/05/2004	P	38.91	--	--	15.61	23.30	3,600	<25	<25	<25	<25	1,900	6.9	6.8	m
04/05/2004	P		--	--	15.64	23.27	1,900	<10	<10	<10	<10	1,200	3.2	6.7	
07/13/2004	P		--	--	17.22	21.69	<1,000	<10	<10	<10	<10	760	1.6	6.7	
11/04/2004	P		--	--	17.19	21.72	960	<5.0	<5.0	<5.0	<5.0	820	1.8	6.7	
01/20/2005	P		--	--	15.25	23.66	<2,500	<25	<25	<25	<25	1,400	1.5	6.4	
04/11/2005	P		--	--	14.17	24.74	700	<5.0	<5.0	<5.0	<5.0	610	1.1	7.1	
08/01/2005	P		--	--	16.10	22.81	<1,000	<10	<10	<10	<10	900	2.58	7.7	
10/21/2005	P		--	--	17.18	21.73	530	<5.0	<5.0	<5.0	<5.0	490	1.4	6.7	n
01/18/2006	P		--	--	13.60	25.31	<500	<5.0	<5.0	<5.0	<5.0	500	2.28	6.6	
04/14/2006	P		--	--	12.36	26.55	<500	<5.0	<5.0	<5.0	<5.0	300	1.97	6.6	
7/19/2006	P		--	--	14.75	24.16	4,500	<25	<25	<25	<25	4,200	1.2	6.6	
10/24/2006	--		--	--	--	--	--	--	--	--	--	--	--	--	s
1/15/2007	P		--	--	15.67	23.24	<50	<0.50	<0.50	<0.50	<0.50	67	1.35	6.68	
4/18/2007	P		--	--	15.53	23.38	100	0.51	<0.50	<0.50	<0.50	130	1.49	6.86	n
7/17/2007	NP		--	--	16.76	22.15	63	<0.50	<0.50	<0.50	<0.50	96	1.85	6.97	n
10/11/2007	P		--	--	16.99	21.92	100	0.52	<0.50	<0.50	<0.50	130	1.67	7.18	
1/8/2008	P		--	--	14.83	24.08	51	<0.50	<0.50	<0.50	<0.50	49	1.30	6.88	n
4/8/2008	P		--	--	15.38	23.53	<50	<0.50	<0.50	<0.50	<0.50	32	1.60	6.77	
8/20/2008	P		--	--	17.80	21.11	<50	<0.50	<0.50	<0.50	<0.50	13	1.18	6.94	
11/17/2008	P		--	--	17.47	21.44	<50	<0.50	<0.50	<0.50	<0.50	14	3.74	6.63	
2/3/2009	P		--	--	16.96	21.95	<50	<0.50	<0.50	<0.50	<0.50	16	0.83	6.9	
5/12/2009	P		--	--	15.93	22.98	<50	<0.50	<0.50	<0.50	<0.50	30	0.31	6.90	
8/13/2009	P		--	--	17.50	21.41	<50	<0.50	<0.50	<0.50	<0.50	7.5	0.65	7.44	
2/18/2010	P		--	--	14.93	23.98	<50	<0.50	<0.50	<0.50	<0.50	12	0.64	6.62	
7/23/2010	P		--	--	16.02	22.89	<50	<0.50	<0.50	<0.50	<0.50	8.2	0.94	6.7	
2/10/2011	P		--	--	15.28	23.63	<50	<0.50	<0.50	<0.50	<0.50	4.5	1.08	6.8	
8/30/2011	P		--	--	16.08	22.83	<50	<0.50	<0.50	<0.50	<0.50	3.6	0.86	6.8	
2/17/2012	P		--	--	16.34	22.57	<50	<0.50	<0.50	<0.50	<0.50	1.8	0.83	7.10	

Table 4. Summary of Groundwater Monitoring Data: Relative Water Elevations and Laboratory Analyses
ARCO Service Station #2111, 1156 Davis St, San Leandro, CA

Well ID and Date Monitored	P/NP	TOC (feet)	Top of Screen (ft bgs)	Bottom of Screen (ft bgs)	DTW (feet)	Water Level Elevation (feet)	Concentrations in µg/L						DO (mg/L)	pH	Footnote
							GRO/TPHg	Benzene	Toluene	Ethyl-Benzene	Total Xylenes	MTBE			
MW-8 Cont.															
8/30/2012	P	38.91	—	—	16.84	22.07	<50	<0.50	<0.50	<0.50	<1.0	1.9	1.58	7.02	
2/7/2013	P		—	—	15.31	23.60	<50	<0.50	<0.50	<0.50	<1.0	3.6	1.56	7.36	
8/15/2013	P		—	—	17.45	21.46	<50	<0.50	<0.50	<0.50	<1.0	0.65	4.39	6.97	
1/9/2014	P		—	—	17.80	21.11	<50	<0.50	<0.50	<0.50	<1.0	0.50	2.09	5.63	

Symbols & Abbreviations:

- = Not analyzed/applicable/measured/available
< = Not detected at or above specified laboratory reporting limit
DO = Dissolved oxygen
DTW = Depth to water in ft bgs
ft bgs = feet below ground surface
ft MSL = feet above mean sea level
GRO = Gasoline range organics
GWE = Groundwater elevation in ft MSL
mg/L = Milligrams per liter
MTBE = Methyl tert-butyl ether
NP = Well not purged prior to sampling
P = Well purged prior to sampling
TOC = Top of casing elevation in ft MSL
TPH-g = Total petroleum hydrocarbons as gasoline
µg/L = Micrograms per liter

Footnotes:

a = Product sheen noted
b = Well was sampled after batch extraction event
c = Chromatogram Pattern: Gasoline C6-C10 for GRO/TPH-g
d = Hydrocarbon pattern was present in the requested fuel quantitation range but did not resemble the pattern of the requested fuel for GRO/TPH-g
e = Discrete peak @C6-C7 for GRO/TPH-g
f = This sample was analyzed beyond the EPA recommended holding time for TPH-g, benzene, toluene, ethylbenzene, and total xylenes (BTEX), and MTBE. The results may still be useful for their intended purpose
g = Well not sampled due to the detection of free product (FP)
h = GWE adjusted for FP: (thickness of FP x 0.8) + measured GWE
j = The closing calibration for benzene and total xylenes was outside acceptance limits by 1%. This should be considered in evaluating the result. The average % difference for all analytes met the 15% requirement and the QC suggested that calibration linearity was not a factor
k = The closing calibration was outside acceptance limits by 6%. This should be considered in evaluating the result. The average % difference for all analytes met the 15% requirement and the QC suggested that calibration linearity was not a factor
l = Toluene and MTBE were not confirmed using a secondary column in accordance to client contract
m = TOC elevations re-surveyed to NAVD '88 on February 23, 2004
n = Hydrocarbon result for GRO partly due to indiv. peak(s) in quantitative range
o = Light to moderate sheen
p = Result for MTBE partly due to individual peak(s) in quant. range
q = Gauged with tubing in well
r = Calib. verif. is within method limits but outside contract limits
s = Well inaccessible
t = Initial analysis within holding time but required dilution
u = Sample taken from VOA vial with air bubble > 6mm diameter
v = Quantitation of unknown hydrocarbon(s) in sample based on gasoline
w = Quantitated against gasoline

Notes:

Beginning with the second quarter 2003 sampling event (04/07/03), TPH-g, BTEX, and MTBE analyzed by EPA method 8260B. Prior to 04/07/03, TPH-g was analyzed by EPA method 8015 modified and MTBE was analyzed by EPA methods 8020/ 8260B

Beginning in the fourth quarter 2003, the laboratory modified the reported analyte list. TPH-g was changed to GRO. The resulting data may be impacted by the potential of non-TPH-g analytes within the requested fuel range resulting in a higher concentration being reported

Beginning in the second quarter 2004, the carbon range for GRO was changed from C6-C10 to C4-C12

Values for DO and pH were obtained through field measurements

GRO analysis was completed by EPA method 8260B (C4-C12) for samples collected from the time period April 2006 through February 4, 2008. The analysis for GRO was changed to EPA method 8015B (C6-C12) for samples collected from the time period February 5, 2008 through the present

The data within this table collected prior to April 2006 was provided to Broadbent & Associates, Inc. by Atlantic Richfield Company and their previous consultants. Broadbent & Associates, Inc. has not verified the accuracy of this information

Table 5. Summary of Fuel Additives Analytical Data
ARCO Service Station #2111, 1156 Davis St, San Leandro, CA

Well ID and Date Monitored	Concentrations in µg/L								Footnote
	Ethanol	TBA	MTBE	DIPE	ETBE	TAME	1,2-DCA	EDB	
MW-1									
7/20/2000	--	--	2,100	--	--	--	--	--	
9/19/2000	--	--	1,500	--	--	--	--	--	
12/21/2000	--	--	1,080/1,060	--	--	--	--	--	
3/13/2001	--	--	1,430/1,370	--	--	--	--	--	
9/18/2001	--	--	810/1,100	--	--	--	--	--	
12/28/2001	--	--	1,200/1,100	--	--	--	--	--	
3/14/2002	--	--	34/40	--	--	--	--	--	
4/23/2002	--	--	30	--	--	--	--	--	
7/17/2002	--	--	29	--	--	--	--	--	
10/9/2002	--	--	290	--	--	--	--	--	
1/13/2003	--	--	300	--	--	--	--	--	
04/07/03	<100	<20	22	<0.50	<0.50	<0.50	--	--	
7/9/2003	<5,000	<1,000	690	<25	<25	<25	--	--	
02/05/2004	<5,000	<1,000	1,100	<25	<25	32	<25	<25	a
04/05/2004	<5,000	<1,000	1,700	<25	<25	38	<25	<25	a
07/13/2004	<2,000	780	730	<10	<10	19	<10	<10	
11/04/2004	<1,000	<200	380	<5.0	<5.0	12	<5.0	<5.0	
01/20/2005	<1,000	<200	570	<5.0	<5.0	17	<5.0	<5.0	a
04/11/2005	<5,000	<1,000	1,100	<25	<25	34	<25	<25	
08/01/2005	<2,000	<400	1,400	<10	<10	40	<10	<10	
10/21/2005	<5,000	<1,000	970	<25	<25	<25	<25	<25	
01/18/2006	<1,500	<100	330	<2.5	<2.5	9.7	<2.5	<2.5	
04/14/2006	<1,500	<100	310	<2.5	<2.5	9.3	<2.5	<2.5	
7/19/2006	<1,500	<100	180	<2.5	<2.5	3.2	<2.5	<2.5	
10/24/2006	<1,500	<100	360	<2.5	<2.5	10	<2.5	<2.5	
1/15/2007	<1,500	<100	220	<2.5	<2.5	6.8	<2.5	<2.5	
4/18/2007	<1,500	<100	150	<2.5	<2.5	<2.5	<2.5	<2.5	
7/17/2007	<600	<40	94	<1.0	<1.0	2.3	<1.0	<1.0	
10/11/2007	<300	<20	62	<0.50	<0.50	<0.50	<0.50	<0.50	
1/8/2008	<300	74	90	<0.50	<0.50	2.5	<0.50	<0.50	a
4/8/2008	<300	57	110	<0.50	<0.50	2.6	<0.50	<0.50	
8/20/2008	<300	<10	3.3	<0.50	<0.50	<0.50	<0.50	<0.50	

Table 5. Summary of Fuel Additives Analytical Data
ARCO Service Station #2111, 1156 Davis St, San Leandro, CA

Well ID and Date Monitored	Concentrations in µg/L								Footnote
	Ethanol	TBA	MTBE	DIPE	ETBE	TAME	1,2-DCA	EDB	
MW-1 Cont.									
11/17/2008	<300	<10	21	<0.50	<0.50	0.52	<0.50	<0.50	
2/3/2009	<300	<10	16	<0.50	<0.50	<0.50	<0.50	<0.50	
5/12/2009	<300	<10	9.3	<0.50	<0.50	<0.50	<0.50	<0.50	b
8/13/2009	<300	<10	5.5	<0.50	<0.50	<0.50	<0.50	<0.50	
2/18/2010	<300	<10	1.4	<0.50	<0.50	<0.50	<0.50	<0.50	
7/23/2010	<300	<10	1.3	<0.50	<0.50	<0.50	<0.50	<0.50	
2/10/2011	<300	<10	1.1	<0.50	<0.50	<0.50	<0.50	<0.50	
8/30/2011	<300	<10	2.1	<0.50	<0.50	<0.50	<0.50	<0.50	
2/17/2012	<300	<10	0.85	<0.50	<0.50	<0.50	<0.50	<0.50	
8/30/2012	<150	<10	0.74	<0.50	<0.50	<0.50	<0.50	<0.50	
2/7/2013	<150	<10	0.87	<0.50	<0.50	<0.50	<0.50	<0.50	
8/15/2013	<150	<10	<0.50	<0.50	<0.50	<0.50	<0.50	<0.50	
1/9/2014	<150	<10	0.59	<0.50	<0.50	<0.50	<0.50	<0.50	
MW-2									
7/20/2000	--	--	13,000	--	--	--	--	--	
9/19/2000	--	--	19,000	--	--	--	--	--	
12/21/2000	--	--	64,300/89,200	--	--	--	--	--	
12/21/2000	--	--	22,400/24,700	--	--	--	--	--	
3/13/2001	--	--	91,700/76,000	--	--	--	--	--	
3/13/2001	--	--	3,590/3,260	--	--	--	--	--	
12/28/2001	--	--	9,300/8,800	--	--	--	--	--	
3/14/2002	--	--	990/960	--	--	--	--	--	
4/23/2002	--	--	8,500	--	--	--	--	--	
7/17/2002	--	--	19,000/0.4	--	--	--	--	--	
04/05/2004	<1,000	<200	750	<5.0	<5.0	<5.0	<5.0	<5.0	
07/13/2004	<10,000	12,000	5,800	<50	<50	<50	<50	<50	a
08/31/2004	--	--	--	--	--	--	--	--	a
01/20/2005	<10,000	<2,000	7,000	<50	<50	<50	<50	<50	a
04/11/2005	<10,000	<2,000	2,700	<50	<50	<50	<50	<50	
08/01/2005	<10,000	<2,000	2,700	<50	<50	<50	<50	<50	
01/18/2006	<30,000	<2,000	1,600	<50	<50	<50	<50	<50	

Table 5. Summary of Fuel Additives Analytical Data
ARCO Service Station #2111, 1156 Davis St, San Leandro, CA

Well ID and Date Monitored	Concentrations in µg/L								Footnote
	Ethanol	TBA	MTBE	DIPE	ETBE	TAME	1,2-DCA	EDB	
MW-2 Cont.									
04/14/2006	<30,000	<2,000	2,100	<50	<50	<50	<50	<50	
7/19/2006	<6,000	<400	930	<10	<10	<10	<10	<10	
1/15/2007	<6,000	1,900	1,400	<10	<10	<10	<10	<10	
4/18/2007	<6,000	1,200	1,100	<10	<10	<10	<10	<10	
7/17/2007	<6,000	1,000	1,300	<10	<10	<10	<10	<10	
10/11/2007	<6,000	1,300	1,000	<10	<10	<10	<10	<10	
1/8/2008	<6,000	2,600	1,300	<10	<10	<10	<10	<10	a
4/8/2008	<300	970	690	<0.50	<0.50	3.3	<0.50	<0.50	
8/20/2008	<6,000	470	190	<10	<10	<10	<10	<10	
11/17/2008	<3,000	740	89	<5.0	<5.0	<5.0	<5.0	<5.0	
2/3/2009	<1,500	230	31	<2.5	<2.5	<2.5	<2.5	<2.5	
5/12/2009	<300	590	25	<0.50	<0.50	<0.50	<0.50	<0.50	b
8/13/2009	<6,000	2,300	39	<10	<10	<10	<10	<10	
2/18/2010	<3,000	1,000	<5.0	<5.0	<5.0	<5.0	<5.0	<5.0	
7/23/2010	<1,200	410	6.5	<2.0	<2.0	<2.0	<2.0	<2.0	
2/10/2011	<2400	2800	12	<4.0	<4.0	<4.0	<4.0	<4.0	
8/30/2011	<300	340	4.5	<0.50	<0.50	<0.50	<0.50	<0.50	
2/17/2012	<1,500	920	2.9	<2.5	<2.5	<2.5	<2.5	<2.5	
8/30/2012	<150	190	2.4	<0.50	<0.50	<0.50	<0.50	<0.50	
2/7/2013	<150	230	2.7	<0.50	<0.50	<0.50	<0.50	<0.50	
8/15/2013	<150	180	1.6	<0.50	<0.50	<0.50	<0.50	<0.50	
1/9/2014	<150	230	1.1	<0.50	<0.50	<0.50	<0.50	<0.50	
MW-3									
7/20/2000	-	-	130	-	-	-	-	-	
9/19/2000	-	-	160	-	-	-	-	-	
12/21/2000	-	-	143/125	-	-	-	-	-	
3/13/2001	-	-	126/122	-	-	-	-	-	
9/18/2001	-	-	110/75	-	-	-	-	-	
12/28/2001	-	-	90/63	-	-	-	-	-	
3/14/2002	-	-	100/88	-	-	-	-	-	
4/23/2002	-	-	77	-	-	-	-	-	

Table 5. Summary of Fuel Additives Analytical Data
ARCO Service Station #2111, 1156 Davis St, San Leandro, CA

Well ID and Date Monitored	Concentrations in µg/L								Footnote
	Ethanol	TBA	MTBE	DIPE	ETBE	TAME	1,2-DCA	EDB	
MW-3 Cont.									
7/17/2002	--	--	47	--	--	--	--	--	
10/9/2002	--	--	26/29	--	--	--	--	--	
1/13/2003	--	--	59	--	--	--	--	--	
04/07/03	<100	<20	75	<0.50	<0.50	6.5	--	--	
7/9/2003	<100	<20	52	<0.50	<0.50	4.2	--	--	
02/05/2004	<100	<20	37	<0.50	<0.50	3.1	<0.50	<0.50	
04/05/2004	<100	<20	53	<0.50	<0.50	3.7	<0.50	<0.50	a
07/13/2004	<100	44	35	<0.50	<0.50	3.2	<0.50	<0.50	
11/04/2004	<100	<20	25	<0.50	<0.50	2.2	<0.50	<0.50	
01/20/2005	<100	<20	27	<0.50	<0.50	2.6	<0.50	<0.50	
04/11/2005	<100	<20	21	<0.50	<0.50	2.0	<0.50	<0.50	
08/01/2005	<100	<20	23	<0.50	<0.50	1.9	<0.50	<0.50	
10/21/2005	<100	<20	19	<0.50	<0.50	2.0	<0.50	<0.50	
01/18/2006	<300	<20	13	<0.50	<0.50	1.3	<0.50	<0.50	
04/14/2006	<300	<20	6.7	<0.50	<0.50	0.61	<0.50	<0.50	
7/19/2006	<300	<20	11	<0.50	<0.50	0.72	<0.50	<0.50	r
10/24/2006	<300	<20	33	<0.50	<0.50	2.8	<0.50	<0.50	
1/15/2007	<300	<20	29	<0.50	<0.50	2.9	<0.50	<0.50	
4/18/2007	<300	<20	9.5	<0.50	<0.50	0.90	<0.50	<0.50	
7/17/2007	<300	<20	19	<0.50	<0.50	1.5	<0.50	<0.50	
10/11/2007	<300	<20	5.3	<0.50	<0.50	<0.50	<0.50	<0.50	
1/8/2008	<300	<20	8.9	<0.50	<0.50	0.84	<0.50	<0.50	a
4/8/2008	<300	<10	<0.50	<0.50	<0.50	<0.50	<0.50	<0.50	
8/20/2008	<300	<10	<0.50	<0.50	<0.50	<0.50	<0.50	<0.50	
11/17/2008	<300	<10	3.6	<0.50	<0.50	<0.50	<0.50	<0.50	
2/3/2009	<300	<10	2.1	<0.50	<0.50	<0.50	<0.50	<0.50	
5/12/2009	<300	<10	2.1	<0.50	<0.50	<0.50	<0.50	<0.50	
8/13/2009	<300	<10	2.7	<0.50	<0.50	<0.50	<0.50	<0.50	
2/18/2010	<300	<10	0.59	<0.50	<0.50	<0.50	<0.50	<0.50	
7/23/2010	<300	14	0.85	<0.50	<0.50	<0.50	<0.50	<0.50	
2/10/2011	<300	<10	0.51	<0.50	<0.50	<0.50	<0.50	<0.50	
8/30/2011	<300	<10	<0.50	<0.50	<0.50	<0.50	<0.50	<0.50	

Table 5. Summary of Fuel Additives Analytical Data
ARCO Service Station #2111, 1156 Davis St, San Leandro, CA

Well ID and Date Monitored	Concentrations in µg/L								Footnote
	Ethanol	TBA	MTBE	DIPE	ETBE	TAME	1,2-DCA	EDB	
MW-3 Cont.									
2/17/2012	<300	<10	<0.50	<0.50	<0.50	<0.50	<0.50	<0.50	
8/30/2012	<150	<10	0.56	<0.50	<0.50	<0.50	<0.50	<0.50	
2/7/2013	<150	<10	<0.50	<0.50	<0.50	<0.50	<0.50	<0.50	
8/15/2013	<150	<10	<0.50	<0.50	<0.50	<0.50	<0.50	<0.50	
1/9/2014	<150	<10	<0.50	<0.50	<0.50	<0.50	<0.50	<0.50	
MW-4									
7/20/2000	--	--	51	--	--	--	--	--	
9/19/2000	--	--	60	--	--	--	--	--	
12/21/2000	--	--	46.3/48.6	--	--	--	--	--	
3/13/2001	--	--	53.7/50	--	--	--	--	--	
9/18/2001	--	--	25/26	--	--	--	--	--	
12/28/2001	--	--	15/11	--	--	--	--	--	
3/14/2002	--	--	31/28	--	--	--	--	--	
4/23/2002	--	--	42	--	--	--	--	--	
7/17/2002	--	--	16	--	--	--	--	--	
10/9/2002	--	--	20/23	--	--	--	--	--	
1/13/2003	--	--	22	--	--	--	--	--	
04/07/03	<100	<20	24	<0.50	<0.50	7.3	--	--	
7/9/2003	<100	<20	34	<0.50	<0.50	9.8	--	--	
02/05/2004	<100	<20	22	<0.50	<0.50	6.2	<0.50	<0.50	a
04/05/2004	<100	<20	27	<0.50	<0.50	7.2	<0.50	<0.50	a
07/13/2004	<100	26	27	<0.50	<0.50	7.4	<0.50	<0.50	
11/04/2004	<100	<20	19	<0.50	<0.50	5.1	<0.50	<0.50	
01/20/2005	<100	<20	18	<0.50	<0.50	5.2	<0.50	<0.50	
04/11/2005	<100	<20	14	<0.50	<0.50	4.0	<0.50	<0.50	
08/01/2005	<100	<20	18	<0.50	<0.50	3.9	<0.50	<0.50	
10/21/2005	<100	<20	15	<0.50	<0.50	4.6	<0.50	<0.50	
01/18/2006	<300	<20	8.9	<0.50	<0.50	2.5	<0.50	<0.50	
04/14/2006	<300	<20	4.2	<0.50	<0.50	1.3	<0.50	<0.50	
7/19/2006	<300	<20	3.4	<0.50	<0.50	0.69	<0.50	<0.50	r
10/24/2006	<300	<20	3.5	<0.50	<0.50	0.91	<0.50	<0.50	

Table 5. Summary of Fuel Additives Analytical Data
ARCO Service Station #2111, 1156 Davis St, San Leandro, CA

Well ID and Date Monitored	Concentrations in µg/L								Footnote
	Ethanol	TBA	MTBE	DIPE	ETBE	TAME	1,2-DCA	EDB	
MW-4 Cont.									
1/15/2007	<300	<20	3.8	<0.50	<0.50	0.98	<0.50	<0.50	
4/18/2007	<300	<20	5.6	<0.50	<0.50	1.1	<0.50	<0.50	
7/17/2007	<300	<20	6.6	<0.50	<0.50	1.7	<0.50	<0.50	
10/11/2007	<300	<20	0.81	<0.50	<0.50	<0.50	<0.50	<0.50	
1/8/2008	<300	<20	1.2	<0.50	<0.50	<0.50	<0.50	<0.50	a
4/8/2008	<300	<10	1.7	<0.50	<0.50	<0.50	<0.50	<0.50	
8/20/2008	<300	<10	0.70	<0.50	<0.50	<0.50	<0.50	<0.50	
11/17/2008	<300	<10	0.73	<0.50	<0.50	<0.50	<0.50	<0.50	
2/3/2009	<300	<10	0.67	<0.50	<0.50	<0.50	<0.50	<0.50	
5/12/2009	<300	<10	0.62	<0.50	<0.50	<0.50	<0.50	<0.50	
8/13/2009	<300	<10	0.65	<0.50	<0.50	<0.50	<0.50	<0.50	b
2/18/2010	<300	<10	<0.50	<0.50	<0.50	<0.50	<0.50	<0.50	
7/23/2010	<300	<10	0.52	<0.50	<0.50	<0.50	<0.50	<0.50	
2/10/2011	<300	<10	<0.50	<0.50	<0.50	<0.50	<0.50	<0.50	
8/30/2011	<300	<10	<0.50	<0.50	<0.50	<0.50	<0.50	<0.50	
2/17/2012	<300	<10	<0.50	<0.50	<0.50	<0.50	<0.50	<0.50	
8/30/2012	<150	<10	<0.50	<0.50	<0.50	<0.50	<0.50	<0.50	
2/7/2013	<150	<10	<0.50	<0.50	<0.50	<0.50	<0.50	<0.50	
8/15/2013	<150	<10	<0.50	<0.50	<0.50	<0.50	<0.50	<0.50	
1/9/2014	<150	<10	<0.50	<0.50	<0.50	<0.50	<0.50	<0.50	
MW-5									
7/20/2000	--	--	14,000	--	--	--	--	--	
9/19/2000	--	--	13,000	--	--	--	--	--	
12/21/2000	--	--	19,200/21,200	--	--	--	--	--	
3/13/2001	--	--	15,900/20,000	--	--	--	--	--	
9/18/2001	--	--	22,000/20,000	--	--	--	--	--	
12/28/2001	--	--	10,000/10,000	--	--	--	--	--	
3/14/2002	--	--	7,100/7,700	--	--	--	--	--	
4/23/2002	--	--	8,900	--	--	--	--	--	
7/17/2002	--	--	13,000	--	--	--	--	--	
10/9/2002	--	--	7,300/7,500	--	--	--	--	--	

Table 5. Summary of Fuel Additives Analytical Data
ARCO Service Station #2111, 1156 Davis St, San Leandro, CA

Well ID and Date Monitored	Concentrations in µg/L								Footnote
	Ethanol	TBA	MTBE	DIPE	ETBE	TAME	1,2-DCA	EDB	
MW-5 Cont.									
1/13/2003	-	-	8,900	-	-	-	-	-	
04/07/03	<20,000	<4,000	3,700	<100	<100	<100	-	-	
7/9/2003	<10,000	<2,000	6,500	<50	<50	<50	-	-	
02/05/2004	<10,000	<2,000	7,900	<50	<50	<50	<50	<50	a
04/05/2004	<5,000	<1,000	2,000	<25	<25	<25	<25	<25	a
07/13/2004	<10,000	3,200	4,000	<50	<50	<50	<50	<50	a
11/04/2004	<10,000	<2,000	6,300	<50	<50	<50	<50	<50	
01/20/2005	<10,000	<2,000	6,900	<50	<50	<50	<50	<50	a
04/11/2005	<10,000	3,600	2,600	<50	<50	<50	<50	<50	
08/01/2005	<200	1,600	130	<1.0	<1.0	<1.0	<1.0	<1.0	
10/21/2005	<500	1,400	86	<2.5	<2.5	<2.5	<2.5	<2.5	
01/18/2006	<1,500	2,200	100	<2.5	<2.5	<2.5	<2.5	<2.5	
04/14/2006	<1,500	2,100	240	<2.5	<2.5	<2.5	<2.5	<2.5	r
7/19/2006	<1,500	2,800	84	<2.5	<2.5	<2.5	<2.5	<2.5	a
10/24/2006	<300	1,200	17	<0.50	<0.50	<0.50	<0.50	<0.50	
1/15/2007	<300	990	36	<0.50	<0.50	<0.50	<0.50	<0.50	
4/18/2007	<1,500	2,000	16	<2.5	<2.5	<2.5	<2.5	<2.5	
7/17/2007	<1,500	1,100	6.6	<2.5	<2.5	<2.5	<2.5	<2.5	
10/11/2007	<300	750	4.8	<0.50	<0.50	<0.50	<0.50	<0.50	
1/8/2008	<300	220	5.6	<0.50	<0.50	<0.50	<0.50	<0.50	a
4/8/2008	<300	300	8.0	<0.50	<0.50	<0.50	<0.50	<0.50	
8/20/2008	<600	520	3.6	<1.0	<1.0	<1.0	<1.0	<1.0	
11/17/2008	<300	160	1.3	<0.50	<0.50	<0.50	<0.50	<0.50	
2/3/2009	<300	94	<0.50	<0.50	<0.50	<0.50	<0.50	<0.50	
5/12/2009	<300	29	2.5	<0.50	<0.50	<0.50	<0.50	<0.50	
8/13/2009	<600	180	1.3	<1.0	<1.0	<1.0	<1.0	<1.0	b
2/18/2010	<300	17	2.2	<0.50	<0.50	<0.50	<0.50	<0.50	
7/23/2010	<300	<10	<0.50	<0.50	<0.50	<0.50	<0.50	<0.50	
2/10/2011	<300	<10	0.73	<0.50	<0.50	<0.50	<0.50	<0.50	
8/30/2011	<300	<10	1.9	<0.50	<0.50	<0.50	<0.50	<0.50	
2/17/2012	<300	<10	0.98	<0.50	<0.50	<0.50	<0.50	<0.50	
8/30/2012	<150	<10	1.5	<0.50	<0.50	<0.50	<0.50	<0.50	

Table 5. Summary of Fuel Additives Analytical Data
ARCO Service Station #2111, 1156 Davis St, San Leandro, CA

Well ID and Date Monitored	Concentrations in µg/L								Footnote
	Ethanol	TBA	MTBE	DIPE	ETBE	TAME	1,2-DCA	EDB	
MW-5 Cont.									
2/7/2013	<150	57	1.5	<0.50	<0.50	<0.50	<0.50	<0.50	
8/15/2013	<150	<10	1.0	<0.50	<0.50	<0.50	<0.50	<0.50	
1/9/2014	<150	<10	0.66	<0.50	<0.50	<0.50	<0.50	<0.50	
MW-6									
7/20/2000	--	--	<3.0	--	--	--	--	--	
9/19/2000	--	--	<3.0	--	--	--	--	--	
12/21/2000	--	--	<2.5	--	--	--	--	--	
3/13/2001	--	--	<2.5	--	--	--	--	--	
9/18/2001	--	--	<2.5/<2.0	--	--	--	--	--	
12/28/2001	--	--	12/<0.5	--	--	--	--	--	
3/14/2002	--	--	<2.5	--	--	--	--	--	
4/23/2002	--	--	3.1	--	--	--	--	--	
7/17/2002	--	--	<2.5	--	--	--	--	--	
10/9/2002	--	--	<2.5	--	--	--	--	--	
1/13/2003	--	--	<2.5	--	--	--	--	--	
04/07/03	<100	<20	<0.50	<0.50	<0.50	<0.50	--	--	
7/9/2003	<100	<20	<0.50	<0.50	<0.50	<0.50	--	--	
07/13/2004	<100	<20	<0.50	<0.50	<0.50	<0.50	<0.50	<0.50	a
08/01/2005	<100	<20	<0.50	<0.50	<0.50	<0.50	<0.50	<0.50	r
7/19/2006	<300	<20	<0.50	<0.50	<0.50	<0.50	<0.50	<0.50	
7/17/2007	<300	<20	<0.50	<0.50	<0.50	<0.50	<0.50	<0.50	
8/20/2008	<300	<10	<0.50	<0.50	<0.50	<0.50	<0.50	<0.50	
8/13/2009	<300	<10	<0.50	<0.50	<0.50	<0.50	<0.50	<0.50	b
7/23/2010	<300	15	<0.50	<0.50	<0.50	<0.50	<0.50	<0.50	
8/30/2011	<300	<10	<0.50	<0.50	<0.50	<0.50	<0.50	<0.50	
8/30/2012	<150	<10	<0.50	<0.50	<0.50	<0.50	<0.50	<0.50	
8/15/2013	<150	<10	<0.50	<0.50	<0.50	<0.50	<0.50	<0.50	
MW-7									
7/20/2000	--	--	71,000	--	--	--	--	--	
9/19/2000	--	--	5,600	--	--	--	--	--	

Table 5. Summary of Fuel Additives Analytical Data
ARCO Service Station #2111, 1156 Davis St, San Leandro, CA

Well ID and Date Monitored	Concentrations in µg/L								Footnote
	Ethanol	TBA	MTBE	DIPE	ETBE	TAME	1,2-DCA	EDB	
MW-7 Cont.									
3/13/2001	--	--	75,000/160,000	--	--	--	--	--	
9/18/2001	--	--	90,000/370,000	--	--	--	--	--	
12/28/2001	--	--	84,000/72,000	--	--	--	--	--	
3/14/2002	--	--	85,000/85,000	--	--	--	--	--	
4/23/2002	--	--	67,000	--	--	--	--	--	
7/17/2002	--	--	120,000	--	--	--	--	--	
10/9/2002	--	--	7,000/120,000	--	--	--	--	--	
1/13/2003	--	--	33,000	--	--	--	--	--	
04/07/03	<5,000	<1,000	710	<25	<25	<25	--	--	
7/9/2003	<100,000	<20,000	36,000	<500	<500	<500	--	--	
02/05/2004	<50,000	<10,000	34,000	<250	<250	<250	<250	<250	
04/05/2004	<50,000	<10,000	37,000	<250	<250	<250	<250	<250	
07/13/2004	<200,000	<40,000	56,000	<1,000	<1,000	1,300	<1,000	<1,000	
11/04/2004	<100,000	<20,000	71,000	<500	<500	<500	<500	<500	
01/20/2005	<50,000	<10,000	36,000	<250	<250	<250	<250	<250	a
04/11/2005	<5,000	<1,000	1,200	<25	<25	<25	<25	<25	
08/01/2005	<50,000	<10,000	4,800	<250	<250	<250	<250	<250	
10/21/2005	<20,000	24,000	12,000	<100	<100	<100	<100	<100	
01/18/2006	<60,000	15,000	13,000	<100	<100	<100	<100	<100	
04/14/2006	<60,000	<4,000	4,700	<100	<100	<100	<100	<100	
7/19/2006	<6,000	720	1,600	<10	<10	<10	<10	<10	
10/24/2006	<3,000	10,000	14,000	<5.0	<5.0	31	<5.0	<5.0	a
1/15/2007	<60,000	9,300	3,900	<100	<100	<100	<100	<100	
4/18/2007	<30,000	<2,000	2,700	<50	<50	<50	<50	<50	
7/17/2007	<15,000	<1,000	890	<25	<25	<25	<25	<25	
10/11/2007	<1,500	150	370	<2.5	<2.5	<2.5	<2.5	<2.5	
1/8/2008	<15,000	1,400	6,100	<25	<25	32	<25	<25	
4/8/2008	<300	700	1,200	<0.50	<0.50	5.1	<0.50	<0.50	
8/20/2008	<300	34	39	<0.50	<0.50	<0.50	<0.50	<0.50	
11/17/2008	<300	44	28	<0.50	<0.50	<0.50	<0.50	<0.50	
2/3/2009	<300	66	18	<0.50	<0.50	<0.50	<0.50	<0.50	
5/12/2009	<300	75	390	<0.50	<0.50	1.2	<0.50	<0.50	

Table 5. Summary of Fuel Additives Analytical Data
ARCO Service Station #2111, 1156 Davis St, San Leandro, CA

Well ID and Date Monitored	Concentrations in µg/L								Footnote
	Ethanol	TBA	MTBE	DIPE	ETBE	TAME	1,2-DCA	EDB	
MW-7 Cont.									
8/13/2009	<300	19	21	<0.50	<0.50	<0.50	<0.50	<0.50	b
2/18/2010	<15,000	2,300	1,300	<25	<25	<25	<25	<25	
7/23/2010	<300	7,800	1,000	<0.50	<0.50	3.6	<0.50	<0.50	
2/10/2011	<15,000	9900	310	<25	<25	<25	<25	<25	
8/30/2011	<15,000	9,500	180	<25	<25	<25	<25	<25	
2/17/2012	<300	12,000	110	<0.50	<0.50	<0.50	<0.50	<0.50	
8/30/2012	<3,000	14,000	210	<10	<10	<10	<10	<10	
2/7/2013	<150	7,700	98	<0.50	<0.50	<0.50	<0.50	<0.50	
8/15/2013	<3,000	18,000	85	<10	<10	<10	<10	<10	
1/9/2014	<6,000	27,000	100	<20	<20	<20	<20	<20	
MW-8									
02/05/2004	<5,000	<1,000	1,900	<25	<25	<25	<25	<25	
04/05/2004	<2,000	<400	1,200	<10	<10	12	<10	<10	a
07/13/2004	<2,000	770	760	<10	<10	<10	<10	<10	a
11/04/2004	<1,000	<200	820	<5.0	<5.0	9.6	<5.0	<5.0	
01/20/2005	<5,000	<1,000	1,400	<25	<25	<25	<25	<25	a
04/11/2005	<1,000	<200	610	<5.0	<5.0	8.1	<5.0	<5.0	
08/01/2005	<2,000	<400	900	<10	<10	<10	<10	<10	
10/21/2005	<1,000	<200	490	<5.0	<5.0	<5.0	<5.0	<5.0	
01/18/2006	<3,000	<200	500	<5.0	<5.0	5.2	<5.0	<5.0	
04/14/2006	<3,000	<200	300	<5.0	<5.0	<5.0	<5.0	<5.0	
7/19/2006	<15,000	<1,000	4,200	<25	<25	45	<25	<25	
1/15/2007	<300	52	67	<0.50	<0.50	0.88	<0.50	<0.50	
4/18/2007	<300	120	130	<0.50	<0.50	1.9	<0.50	<0.50	
7/17/2007	<300	110	96	<0.50	<0.50	1.2	<0.50	<0.50	
10/11/2007	<300	350	130	<0.50	<0.50	1.7	<0.50	<0.50	
1/8/2008	<300	59	49	<0.50	<0.50	0.80	<0.50	<0.50	
4/8/2008	<300	110	32	<0.50	<0.50	<0.50	<0.50	<0.50	
8/20/2008	<300	62	13	<0.50	<0.50	<0.50	<0.50	<0.50	
11/17/2008	<300	24	14	<0.50	<0.50	<0.50	<0.50	<0.50	
2/3/2009	<300	17	16	<0.50	<0.50	<0.50	<0.50	<0.50	

Table 5. Summary of Fuel Additives Analytical Data
ARCO Service Station #2111, 1156 Davis St, San Leandro, CA

Well ID and Date Monitored	Concentrations in µg/L								Footnote
	Ethanol	TBA	MTBE	DIPE	ETBE	TAME	1,2-DCA	EDB	
MW-8 Cont.									
5/12/2009	<300	18	30	<0.50	<0.50	<0.50	<0.50	<0.50	
8/13/2009	<300	28	7.5	<0.50	<0.50	<0.50	<0.50	<0.50	
2/18/2010	<300	37	12	<0.50	<0.50	<0.50	<0.50	<0.50	
7/23/2010	<300	53	8.2	<0.50	<0.50	<0.50	<0.50	<0.50	
2/10/2011	<300	23	4.5	<0.50	<0.50	<0.50	<0.50	<0.50	
8/30/2011	<300	<10	3.6	<0.50	<0.50	<0.50	<0.50	<0.50	
2/17/2012	<300	<10	1.8	<0.50	<0.50	<0.50	<0.50	<0.50	
8/30/2012	<150	<10	1.9	<0.50	<0.50	<0.50	<0.50	<0.50	
2/7/2013	<150	<10	3.6	<0.50	<0.50	<0.50	<0.50	<0.50	
8/15/2013	<150	<10	0.65	<0.50	<0.50	<0.50	<0.50	<0.50	
1/9/2014	<150	<10	0.50	<0.50	<0.50	<0.50	<0.50	<0.50	

Symbols & Abbreviations:

– = Not analyzed/applicable/measured/available

< = Not detected at or above specified laboratory reporting limit

1,2-DCA = 1,2-Dichloroethane

DIPE = Diisopropyl ether

EDB = 1,2-Dibromoethane

ETBE = Ethyl tert-butyl ether

MTBE = Methyl tert-butyl ether

TAME = tert-Amyl methyl ether

TBA = tert-Butyl alcohol

µg/L = Micrograms per Liter

Footnotes:

a = The continuing calibration verification for ethanol was outside of client contractual acceptance limits. However, it was within method acceptance limits. The data should still be considered useful for its intended purpose

b = Sample taken from VOA vial with air bubble > 6mm diameter

Notes:

All volatile organic compounds analyzed using EPA Method 8260B

The data within this table collected prior to April 2006 was provided to Broadbent & Associates, Inc. by Atlantic Richfield Company and their previous consultants. Broadbent & Associates, Inc. has not verified the accuracy of this information

**Table 1
Historical Groundwater Elevation and Analytical Data
Petroleum Hydrocarbons and Their Constituents**

**ARCO Service Station 2111
1156 Davis Street, San Leandro, California**

Well Designation	Water Level Field Date	Top of Casing Elevation ft-MSL	Depth to Water feet	Free Product Thickness feet	Groundwater Elevation ft-MSL	Water Sample Field Date	TPHG LUFT Method µg/L	Benzene EPA 8021B* µg/L	Toluene EPA 8021B* µg/L	Ethylbenzene EPA 8021B* µg/L	Total Xylenes EPA 8021B* µg/L	MTBE EPA 8021B* µg/L	MTBE EPA 8260 µg/L	TRPH EPA 418.1 3.3.99 µg/L	LUFT Method µg/L	Dissolved Oxygen mg/L	Purged/Not Purged Y/NF
MW-1	08-01-95	39.60	17.45	ND	22.15	08-01-95	<50	<0.5	<0.5	<0.5	<0.5	--	--	--	--		
MW-1	12-14-95	39.60	17.09	ND	22.51	12-14-95	<50	<0.5	<0.5	<0.5	<0.5	<0.5	--	--	--		
MW-1	03-21-96	39.60	14.72	ND	24.88	03-21-96	<50	<0.5	<0.5	<0.5	<0.5	<0.5	--	--	--		
MW-1	05-24-96	39.60	15.94	ND	23.66	05-24-96	<50	<0.5	<0.5	<0.5	<0.5	<0.5	--	--	--		
MW-1	08-09-96	39.60	17.89	ND	21.71	08-09-96	<50	<0.5	<0.5	<0.5	<0.5	<0.5	--	--	--		
MW-1	11-06-96	39.60	18.66	ND	20.94	11-06-96	<50	<0.5	<0.5	<0.5	<0.5	<0.5	--	--	--		
MW-1	03-24-97	39.60	16.13	ND	23.47	03-24-97	<50	<0.5	<0.5	<0.5	<0.5	<0.5	--	--	--		
MW-1	05-27-97	39.60	17.23	ND	22.37	05-28-97	<50	<0.5	<0.5	<0.5	<0.5	<0.5	--	--	--		
MW-1	08-07-97	39.60	18.68	ND	20.92	08-07-97	<50	<0.5	<0.5	<0.5	<0.5	<0.5	--	--	--		
MW-1	11-10-97	39.60	19.19	ND	20.41	11-10-97	<50	<0.5	<0.5	<0.5	<0.5	<0.5	--	--	--		
MW-1	02-16-98	39.60	12.61	ND	26.99	02-16-98	<50	<0.5	<0.5	<0.5	<0.5	<0.5	--	--	--		
MW-1	04-15-98	39.60	14.30	ND	25.30	04-15-98	<50	<0.5	<0.5	<0.5	<0.5	<0.5	--	--	--		
MW-1	07-24-98	39.60	16.40	ND	23.20	07-24-98	<50	<0.5	<0.5	<0.5	<0.5	<0.5	--	--	--		
MW-1	10-19-98	39.60	17.90	ND	21.70	10-19-98	<50	<0.5	<0.5	<0.5	<0.5	<0.5	--	--	--		
MW-1	01-28-99	39.60	16.85	ND	22.75	01-28-99	<20,000	580	<200	<200	320	14,000	--	--	--		
MW-1	06-25-99	39.60	17.35	ND	22.25	06-25-99	730	140	5	3	2	7,700	--	--	--	0.79	NP
MW-1	08-25-99	39.60	18.20	ND	21.40	08-25-99	390	66	8.5	<2.5	8.6	3,700	--	--	--	1.56	NP
MW-1	11-10-99	39.60	17.77	ND	21.83	11-10-99	360	70	13	2.2	13	980	--	--	--	0.30	NP
MW-1	02-09-00	39.60	16.25	ND	23.35	02-09-00	190	4.5	0.9	<0.5	12	3,500	--	--	--	0.53	NP
MW-2	08-01-95	37.99	15.67	ND	22.32	08-01-95	23,000	1,300	310	500	3,500	--	--	--	--		
MW-2	12-14-95	37.99	15.36	ND	22.63	12-14-95	7,300	900	25	180	1,000	<200	--	--	--		
MW-2	03-21-96	37.99	12.84	ND	25.15	03-21-96	9,600	850	30	280	1,400	250	--	--	--		
MW-2	05-24-96	37.99	14.03	ND	23.96	05-24-96	2,300	300	<5	73	310	<25	--	--	--		
MW-2	08-09-96	37.99	16.10	ND	21.89	08-09-96	2,800	290	6	75	320	50	--	--	--		

Table 1
Historical Groundwater Elevation and Analytical Data
Petroleum Hydrocarbons and Their Constituents

ARCO Service Station 2111
1156 Davis Street, San Leandro, California

Well Designation	Water Level Field Date	Top of Casing Elevation ft-MSL	Depth to Water feet	Free Product Thickness feet	Groundwater Elevation ft-MSL	Water Sample Field Date	TPHG LUFT Method µg/L	Benzene EPA 8021B* µg/L	Toluene EPA 8021B* µg/L	Ethylbenzene EPA 8021B* µg/L	Total Xylenes EPA 8021B* µg/L	MTBE EPA 8021B* µg/L	MTBE EPA 8260 µg/L	TRPH EPA 418.1 LUFT Method µg/L	Dissolved Oxygen mg/L	Purged/Not Purged Y/N/NP
MW-2	11-06-96	37.99	16.98	ND	21.01	11-06-96	750	76	<1	15	51	110	--	--	--	
MW-2	03-24-97	37.99	14.22	ND	23.77	03-24-97	790	18	<1	2	6	280	--	--	--	
MW-2	05-27-97	37.99	15.42	ND	22.57	05-28-97	750	14	<1	<1	10	150	--	--	--	
MW-2	08-07-97	37.99	16.92	ND	21.07	08-07-97	360	31	<2.5	<2.5	15	260	--	--	--	
MW-2	11-10-97	37.99	17.52	ND	20.47	11-10-97	1,300	82	<5	14	49	550	--	--	--	
MW-2	02-16-98	37.99	12.04	ND	25.95	02-16-98	<2,500	<25	<25	<25	<25	4,200	--	--	--	
MW-2	04-15-98	37.99	12.34	ND	25.65	04-15-98	<10,000	<100	<100	<100	<100	7,300	--	--	--	
MW-2	07-24-98	37.99	14.45	ND	23.54	07-24-98	<2,500	<25	<25	<25	<25	1,500	--	--	--	
MW-2	10-19-98	37.99	16.08	ND	21.91	10-19-98	<1,000	18	<10	<10	<10	1,100	--	--	--	
MW-2	01-28-99	37.99	15.59	0.02	22.41 [1]	01-28-99	160,000	3,000	24,000	4,400	31,000	23,000	--	--	--	
MW-2	06-25-99	37.99	19.20	3.73[4]	21.51 [1]	06-25-99	120,000	6,900	21,000	2,600	19,000	18,000	17,000[3]	--	0.49	NP
MW-2	08-25-99	37.99	16.49	0.02	21.51 [1]	08-25-99	92,000	2,200	16,000	3,200	19,000	11,000	9,400[3]	--	0.84	NP
MW-2	11-10-99	37.99	16.08	ND	21.91	11-10-99	56,000	2,400	5,900	1,500	10,000	17,000	21,000[3]	--	0.41	NP
MW-2	02-09-00	37.99	14.85	ND	23.14	02-09-00	1,700	270	14	17	21	70,000	55,000[3]	--	0.97	NP
MW-3	08-01-95	39.32	17.00	ND	22.32	08-01-95	<50	<0.5	<0.5	<0.5	<0.5	--	--	600	76[2]	
MW-3	12-14-95	39.32	16.70	ND	22.62	12-14-95	<50	<0.5	<0.5	<0.5	<0.5	<3	--	<500	<50	
MW-3	03-21-96	39.32	14.17	ND	25.15	03-21-96	<50	<0.5	<0.5	<0.5	<0.5	<3	--	<500	<50	
MW-3	05-24-96	39.32	15.30	ND	24.02	05-24-96	<50	<0.5	<0.5	<0.5	<0.5	<3	--	<500	<50	
MW-3	08-09-96	39.32	17.58	ND	21.74	08-09-96	<50	<0.5	<0.5	<0.5	<0.5	<3	--	<500	--	
MW-3	11-06-96	39.32	18.33	ND	20.99	11-06-96	<50	<0.5	<0.5	<0.5	<0.5	<3	--	--	--	
MW-3	03-24-97	39.32	15.44	ND	23.88	03-24-97	<50	<0.5	<0.5	<0.5	<0.5	<3	--	--	--	
MW-3	05-27-97	39.32	16.75	ND	22.57	05-28-97	<50	<0.5	<0.5	<0.5	<0.5	<3	--	--	--	
MW-3	08-07-97	39.32	18.35	ND	20.97	08-07-97	<50	<0.5	<0.5	<0.5	<0.5	<3	--	--	--	
MW-3	11-10-97	39.32	18.83	ND	20.49	11-10-97	<50	<0.5	<0.5	<0.5	<0.5	<3	--	--	--	

**Table 1
Historical Groundwater Elevation and Analytical Data
Petroleum Hydrocarbons and Their Constituents**

**ARCO Service Station 2111
1156 Davis Street, San Leandro, California**

Well Designation	Water Level Field Date	Top of Casing Elevation ft-MSL	Depth to Water feet	Free Product Thickness feet	Groundwater Elevation ft-MSL	Water Sample Field Date	TPHG LUFT Method $\mu\text{g/L}$	Benzene EPA 8021B* $\mu\text{g/L}$	Toluene EPA 8021B* $\mu\text{g/L}$	Ethylbenzene EPA 8021B* $\mu\text{g/L}$	Total Xylenes EPA 8021B* $\mu\text{g/L}$	MTBE EPA 8021B* $\mu\text{g/L}$	MTBE EPA 8260 $\mu\text{g/L}$	TRPH EPA 418.1 LUFT Method $\mu\text{g/L}$	Dissolved Oxygen mg/L	Purged/Not Purged
MW-3	02-16-98	39.32	11.99	ND	27.33	02-16-98	<50	<0.5	<0.5	<0.5	<0.5	<0.5	
MW-3	04-15-98	39.32	13.75	ND	25.57	04-15-98	<50	<0.5	<0.5	<0.5	<0.5	<0.5	
MW-3	07-24-98	39.32	15.90	ND	23.42	07-24-98	<50	<0.5	<0.5	<0.5	<0.5	<0.5	
MW-3	10-19-98	39.32	17.45	ND	21.87	10-19-98	<50	<0.5	<0.5	<0.5	<0.5	<0.5	
MW-3	01-28-99	39.32	16.40	ND	22.92	01-28-99	<100	14	4	<1	6	100	
MW-3	06-25-99	39.32	17.92	ND	21.40	06-25-99	83	9.0	1.4	<0.5	2.5	220	1.11	NP
MW-3	08-25-99	39.32	17.79	ND	21.53	08-25-99	240	41	12	3.7	9.9	160	1.13	NP
MW-3	11-10-99	39.32	17.37	ND	21.95	11-10-99	620	100	9.7	4.1	21	150	0.24	NP
MW-3	02-09-00	39.32	15.77	ND	23.55	02-09-00	<50	<0.5	0.7	<0.5	<1	180	0.62	NP
MW-4	08-01-95	38.10	15.65	ND	22.45	08-01-95	<50	<0.5	<0.5	<0.5	<0.5	
MW-4	12-14-95	38.10	15.35	ND	22.75	12-14-95	<50	<0.5	<0.5	<0.5	<0.5	<0.5	
MW-4	03-21-96	38.10	12.74	ND	25.36	03-21-96	<50	<0.5	<0.5	<0.5	<0.5	<0.5	
MW-4	05-24-96	38.10	14.03	ND	24.07	05-24-96	<50	<0.5	<0.5	<0.5	<0.5	<0.5	
MW-4	08-09-96	38.10	16.10	ND	22.00	08-09-96	<50	<0.5	<0.5	<0.5	<0.5	<0.5	
MW-4	11-06-96	38.10	17.00	ND	21.10	11-06-96	<50	<0.5	<0.5	<0.5	<0.5	<0.5	
MW-4	03-24-97	38.10	14.21	ND	23.89	03-24-97	<50	<0.5	<0.5	<0.5	<0.5	<0.5	
MW-4	05-27-97	38.10	15.38	ND	22.72	05-28-97	<50	<0.5	<0.5	<0.5	<0.5	<0.5	
MW-4	08-07-97	38.10	16.95	ND	21.15	08-07-97	<50	<0.5	<0.5	<0.5	<0.5	<0.5	
MW-4	11-10-97	38.10	17.53	ND	20.57	11-10-97	<50	<0.5	<0.5	<0.5	<0.5	<0.5	
MW-4	02-16-98	38.10	10.65	ND	27.45	02-16-98	<50	<0.5	<0.5	<0.5	<0.5	<0.5	
MW-4	04-15-98	38.10	12.20	ND	25.90	04-15-98	<50	<0.5	<0.5	<0.5	<0.5	<0.5	
MW-4	07-24-98	38.10	14.47	ND	23.63	07-24-98	<50	<0.5	<0.5	<0.5	<0.5	<0.5	
MW-4	10-19-98	38.10	15.20	ND	21.90	10-19-98	<50	<0.5	<0.5	<0.5	<0.5	<0.5	
MW-4	01-28-99	38.10	15.02	ND	23.08	01-28-99	340	52	5.5	<0.5	74	31	

Table 1
Historical Groundwater Elevation and Analytical Data
Petroleum Hydrocarbons and Their Constituents

ARCO Service Station 2111
1156 Davis Street, San Leandro, California

Well Designation	Water Level Field Date	Top of Casing Elevation ft-MSL	Depth to Water feet	Free Product Thickness feet	Groundwater Elevation ft-MSL	Water Sample Field Date	TPHG LUFT Method $\mu\text{g/L}$	Benzene EPA 8021B* $\mu\text{g/L}$	Toluene EPA 8021B* $\mu\text{g/L}$	Ethylbenzen EPA 8021B* $\mu\text{g/L}$	Total Xylenes EPA 8021B* $\mu\text{g/L}$	MTBE EPA 8021B* $\mu\text{g/L}$	MTBE EPA 8260 $\mu\text{g/L}$	TRPH EPA 418.1 LUFT Method $\mu\text{g/L}$	Dissolved Oxygen mg/L	Purged/Not Purged P/NP
MW-4	06-25-99	38.10	15.57	ND	22.53	06-25-99	510	78	4.1	0.5	18	94	--	--	0.90	NP
MW-4	08-25-99	38.10	16.43	ND	21.67	08-25-99	660	130	21	6.4	39	110	--	--	1.01	NP
MW-4	11-10-99	38.10	16.02	ND	22.08	11-10-99	510	98	5.1	3.1	15	69	--	--	0.28	NP
MW-4	02-09-00	38.10	14.30	ND	23.80	02-09-00	<50	<0.5	0.9	<0.5	<1	55	--	--	0.67	NP
MW-5	03-21-96	37.21	12.60	ND	24.61	03-22-96	<50	<0.5	<0.5	<0.5	<0.5	82	--	--	--	
MW-5	05-24-96	37.21	13.71	ND	23.50	05-24-96	<50	<0.5	<0.5	<0.5	<0.5	7	--	--	--	
MW-5	08-09-96	37.21	15.60	ND	21.61	08-09-96	<50	<0.5	<0.5	<0.5	<0.5	8	--	--	--	
MW-5	11-06-96	37.21	16.36	ND	20.85	11-06-96	<50	<0.5	<0.5	<0.5	<0.5	100	--	--	--	
MW-5	03-24-97	37.21	13.87	ND	23.34	03-24-97	<50	<0.5	<0.5	<0.5	<0.5	460	--	--	--	
MW-5	05-27-97	37.21	14.71	ND	22.50	05-28-97	<100	<1	<1	<1	<1	120	--	--	--	
MW-5	08-07-97	37.21	16.90	ND	20.31	08-07-97	<250	<2.5	<2.5	<2.5	<2.5	250	--	--	--	
MW-5	11-10-97	37.21	16.88	ND	20.33	11-10-97	<1,000	<10	<10	<10	<10	770	--	--	--	
MW-5	02-16-98	37.21	10.56	ND	26.65	02-16-98	<200	<2	<2	<2	<2	230	--	--	--	
MW-5	04-15-98	37.21	12.20	ND	25.01	04-15-98	<500	<5	<5	<5	<5	900	--	--	--	
MW-5	07-24-98	37.21	14.20	ND	23.01	07-24-98	<500	<5	<5	<5	<5	570	--	--	--	
MW-5	10-19-98	37.21	15.74	ND	21.47	10-19-98	<250	<2.5	<2.5	<2.5	<2.5	300	--	--	--	
MW-5	01-28-99	37.21	14.60	ND	22.61	01-28-99	<500	8	<5	<5	<5	290	--	--	--	
MW-5	06-25-99	37.21	15.10	ND	22.11	06-25-99	<50	<0.5	<0.5	<0.5	<0.5	1,300	--	--	0.76	NP
MW-5	08-25-99	37.21	15.91	ND	21.30	08-25-99	<50	<0.5	<0.5	<0.5	<0.5	6,700	--	--	0.98	NP
MW-5	11-10-99	37.21	15.52	ND	21.69	11-10-99	130	2.0	7.0	1.3	21	5,000	--	--	0.21	NP
MW-5	02-09-00	37.21	14.03	ND	23.18	02-09-00	92	<0.5	0.8	<0.5	1.0	7,900	--	--	0.51	NP
MW-6	03-21-96	37.11	11.55	ND	25.56	03-22-96	<50	<0.5	1.9	<0.5	<0.5	<3	--	--	--	
MW-6	05-24-96	37.11	12.80	ND	24.31	05-24-96	<50	<0.5	<0.5	<0.5	<0.5	6	--	--	--	

Table 1
Historical Groundwater Elevation and Analytical Data
Petroleum Hydrocarbons and Their Constituents

ARCO Service Station 2111
1156 Davis Street, San Leandro, California

Well Designation	Water Level Field Date	Top of Casing Elevation ft-MSL	Depth to Water feet	Free Product Thickness feet	Groundwater Elevation ft-MSL	Water Sample Field Date	TPHG LUFT Method µg/L	Benzene EPA 8021B* µg/L	Toluene EPA 8021B* µg/L	Ethylbenzene EPA 8021B* µg/L	Total Xylenes EPA 8021B* µg/L	MTBE EPA 8021B* µg/L	MTBE EPA 8260 µg/L	TRPH EPA 418.1 µg/L	LUFT Method µg/L	Dissolved Oxygen mg/L	Purged/Not Purged Y/N/P
MW-6	08-09-96	37.11	Not surveyed			08-09-96	Not sampled: Car parked on well										
MW-6	11-06-96	37.11	Not surveyed			11-06-96	Not sampled: Car parked on well										
MW-6	03-24-97	37.11	13.06	ND	24.05	03-24-97	<50	<0.5	<0.5	<0.5	<0.5	△	--	--	--		
MW-6	05-27-97	37.11	14.30	ND	22.81	05-28-97	<50	<0.5	<0.5	<0.5	<0.5	△	--	--	--		
MW-6	08-07-97	37.11	16.40	ND	20.71	08-07-97	<50	<0.5	<0.5	<0.5	<0.5	△	--	--	--		
MW-6	11-10-97	37.11	16.53	ND	20.58	11-10-97	<50	<0.5	<0.5	<0.5	<0.5	△	--	--	--		
MW-6	02-16-98	37.11	Not surveyed			02-16-98	Not sampled: Car parked on well										
MW-6	04-15-98	37.11	10.95	ND	26.16	04-15-98	<50	<0.5	<0.5	<0.5	<0.5	△	--	--	--		
MW-6	07-24-98	37.11	13.30	ND	23.81	07-24-98	<50	<0.5	<0.5	<0.5	<0.5	△	--	--	--		
MW-6	10-19-98	37.11	Not surveyed			10-19-98	Not sampled: Car parked on well										
MW-6	01-28-99	37.11	13.92	ND	23.19	01-28-99	<50	<0.5	<0.5	<0.5	<0.5	△	--	--	--		
MW-6	06-25-99	37.11	15.47	ND	21.64	06-25-99	<50	<0.5	<0.5	<0.5	<0.5	△	--	--	--	0.74	NP
MW-6	08-25-99	37.11	15.39	ND	21.72	08-25-99	<50	<0.5	3.4	0.6	3.7	△	--	--	--	0.92	NP
MW-6	11-10-99	37.11	14.92	ND	22.19	11-10-99	<50	<0.5	<0.5	<0.5	<1	△	--	--	--	0.31	NP
MW-6	02-09-00	37.11	13.30	ND	23.81	02-09-00	<50	<0.5	0.9	<0.5	1.3	△	--	--	--	0.79	NP
MW-7	03-21-96	38.68	13.32	ND	25.36	03-22-96	32,000	870	450	970	4,900	280	--	--	--		
MW-7	05-24-96	38.68	14.58	ND	24.10	05-24-96	22,000	570	40	42	1,900	<200[2]	--	--	--		
MW-7	08-09-96	38.68	15.33	ND	23.35	08-09-96	14,000	390	<10	180	470	<200[2]	--	--	--		
MW-7	11-06-96	38.68	16.95	ND	21.73	11-06-96	9,500	440	<10	210	150	<100[2]	--	--	--		
MW-7	03-24-97	38.68	14.65	ND	24.03	03-24-97	6,400	420	<10	260	13	480	--	--	--		
MW-7	05-27-97	38.68	15.58	ND	23.10	05-28-97	5,000	420	<5	230	10	460	--	--	--		
MW-7	08-07-97	38.68	17.10	ND	21.58	08-07-97	3,900	350	<5	200	10	330	--	--	--		
MW-7	11-10-97	38.68	18.05	ND	20.63	11-10-97	5,600	590	10	370	43	540	--	--	--		
MW-7	02-16-98	38.68	12.03	ND	26.65	02-16-98	<5,000	390	<50	<50	61	4,300	--	--	--		

Table 1
Historical Groundwater Elevation and Analytical Data
Petroleum Hydrocarbons and Their Constituents

ARCO Service Station 2111
1156 Davis Street, San Leandro, California

Well Designation	Water Level Field Date	Top of Casing Elevation ft-MSL	Depth to Water feet	Free Product Thickness feet	Groundwater Elevation ft-MSL	Water Sample Field Date	TPHG LUFT Method µg/L	Benzene EPA 8021B* µg/L	Toluene EPA 8021B* µg/L	Ethylbenzen EPA 8021B* µg/L	Total Xylenes EPA 8021B* µg/L	MTBE EPA 8021B* µg/L	MTBE EPA 8260 µg/L	TRPH EPA 418.1 LUFT Method µg/L	Dissolved Oxygen mg/L	Purged/ Not Purged P/NP
MW-7	04-15-98	38.68	13.02	ND	25.66	04-15-98	<10,000	<100	<100	<100	<100	8,900	--	--	--	
MW-7	07-24-98	38.68	14.18	ND	24.50	07-24-98	5,800	180	<50	74	<50	4,200	--	--	--	
MW-7	10-19-98	38.68	15.99	ND	22.69	10-19-98	<2,500	54	<25	72	<25	3,000	--	--	--	
MW-7	01-28-99	38.68	15.69	ND	22.99	01-28-99	4,500	560	250	<50	94	6,200	--	--	--	
MW-7	06-25-99	38.68	15.36	ND	23.32	06-25-99	3,900	520	160	46	100	45,000	63,000[3]	--	--	0.56 NP
MW-7	08-25-99	38.68	16.71	ND	21.97	08-25-99	3,400	730	77	51	110	62,000	76,000[3]	--	--	0.90 NP
MW-7	11-10-99	38.68	16.76	ND	21.92	11-10-99	15,000	340	19	13	20	55,000	91,000[3]	--	--	0.37 NP
MW-7	02-09-00	38.68	14.45	0.03	24.25 [1]	02-09-00	Not sampled: free product present									

ft-MSL: elevation in feet, relative to mean sea level
TPHG: total petroleum hydrocarbons as gasoline, California DHS LUFT Method
MTBE: Methyl tert-butyl ether
TRPH: total recoverable petroleum hydrocarbons
TPHD: total petroleum hydrocarbons as diesel, California DHS LUFT Method
*: EPA method 8020 prior to 11/10/99
EPA: United States Environmental Protection Agency
µg/L: micrograms per liter
mg/L: milligrams per liter
ND: none detected
--: not available or not analyzed
<: less than laboratory detection limit stated to the right
[1]: [corrected elevation (Z')] = Z + (h * 0.73) where: Z = measured elevation, h = floating product thickness, 0.73 = density ratio of oil to water
[2]: chromatogram fingerprint is not characteristic of diesel
[3]: also analyzed for fuel oxygenates
[4]: this value is suspected to be erroneous based on subsequent check by bailer (following day). See discussion

Table 2
Groundwater Analytical Results
ARCO #2111
1156 Davis St., San Leandro, CA

Well Number	Date Sampled	GRO (µg/L)	Benzene (µg/L)	Toluene (µg/L)	Ethyl-benzene (µg/L)	Total Xylenes (µg/L)	Ethanol (µg/L)	TBA (µg/L)	MTBE (µg/L)	DIE (µg/L)	ETBE (µg/L)	TAME (µg/L)	1,2-DCA (mg/L)	1,2-DBA (mg/L)
H-1	03/21/04	830	ND<5	ND<5	ND<5	ND<5	ND<1000	ND<200	550	ND<5	ND<5	ND<5	ND<5	ND<5
H-2	03/21/04	260,000	ND<500	ND<500	5,800	11,000	ND<100,000	ND<500	7,600	ND<500	ND<500	ND<500	ND<500	ND<500
H-3	03/21/04	ND<50	ND<0.50	ND<0.50	ND<0.50	ND<0.50	ND<100	ND<20	ND<0.50	ND<0.50	ND<0.50	ND<0.50	ND<0.50	ND<0.50
H-4-27	03/20/04	ND<50	ND<0.50	ND<0.50	ND<0.50	0.72	ND<100	ND<20	ND<0.50	ND<0.50	ND<0.50	ND<0.50	ND<0.50	ND<0.50
H-4-35	03/20/04	ND<50	ND<0.50	ND<0.50	ND<0.50	ND<0.50	ND<100	ND<20	ND<0.50	ND<0.50	ND<0.50	ND<0.50	ND<0.50	ND<0.50
H-5-27	03/20/04	ND<50	ND<0.50	ND<0.50	ND<0.50	ND<0.50	ND<100	ND<20	ND<0.50	ND<0.50	ND<0.50	ND<0.50	ND<0.50	ND<0.50
H-5-32	03/20/04	ND<50	ND<0.50	ND<0.50	ND<0.50	ND<0.50	ND<100	ND<20	ND<0.50	ND<0.50	ND<0.50	ND<0.50	ND<0.50	ND<0.50
H-5-40	03/21/04	53	ND<0.50	ND<0.50	ND<0.50	ND<0.50	ND<100	ND<20	ND<0.50	ND<0.50	ND<0.50	ND<0.50	ND<0.50	ND<0.50

Notes:

- GRO = Gasoline Range Organics
- BTEX = Benzene, Toluene, Ethyl-benzene, and Total Xylenes analyzed by EPA method 8260B.
- MTBE = Methyl tertiary butyl ether analyzed by EPA Method 8260B.
- TBA = tert-Butyl alcohol
- DIE = Di-isopropyl ether
- ETBE = Ethyl tert-butyl ether
- TAME = tert-Amyl methyl ether
- 1,2-DCA = 1,2-Dichloroethane
- 1,2-DBA = 1,2-Dibromoethane (EDB)
- µg/L = Micrograms per liter
- MSL = Mean sea level
- ND< = Not detected at or above specified laboratory method detection limit.
- * = Groundwater elevation measurements are from first encountered groundwater during drilling.

Source: The data within this table collected prior to July 2002 was provided to URS by Group Environmental Management Company and their previous consultants. URS has not verified the accuracy of this information.

Table 7
Summary of Detected Additional Analytes in Well MW-3 – January 2014

November 2013 CPT Investigation
ARC Station No. 2111
1156 Davis Street, San Leandro, California

Compound	Date Collected	Concentration (µg/L)	Well Identification
PCE	1/9/2014	25	MW-3
Chloroform	1/9/2014	8.6	MW-3
Naphthalene	1/9/2014*	0.24	MW-3

Notes:

µg/L = micrograms per liter

PCE = tetrachloroethylene

All other poly aromatic hydrocarbons (PAHs by 8270) and volatile organic compounds (VOCs by 8260) were not detected above reporting limits

*Well MW-3 was resampled on January 16, 2014 due to sample breakage for 8270 only