

# ASSESSOR'S MAP 1

Code Area Nos. 17-022



OAKLAND (KELLERSBERGER'S) (6th 7Pg 3)

173

NIMITZ

FREEWAY (R-7)

Down: 10-67 SY. Booked: 2-20-75 BV  
4-28-88 BV  
9-22-03 LL

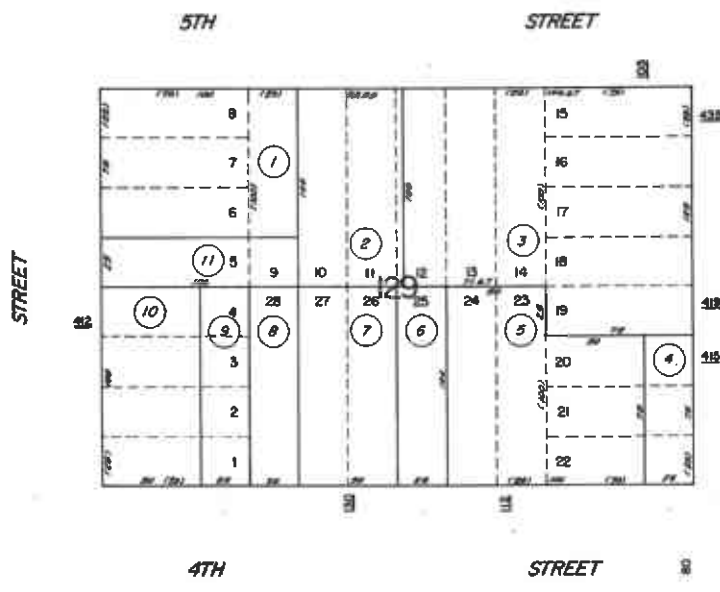

4TH ST.

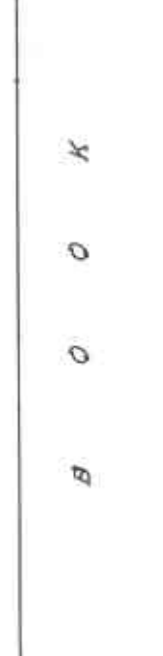
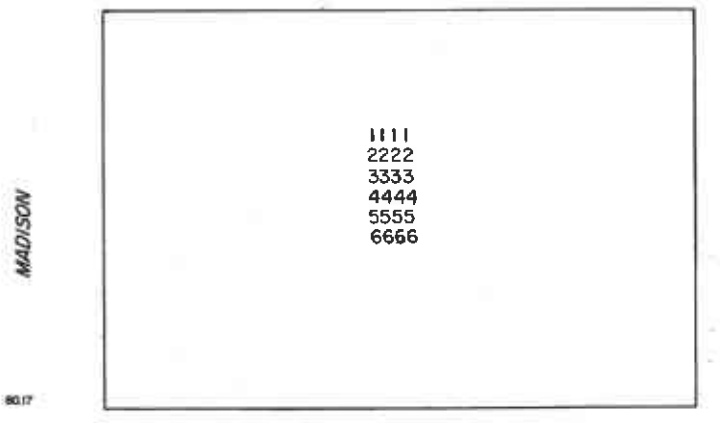

Formerly: BK 2 Sls. 69, 30

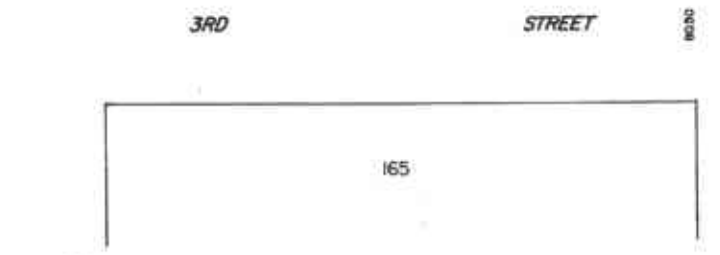



COUNTY OF ALAMEDA  
**Assessor's Office**  
Property Value System

[Help](#)

[New Query](#)

[History](#)

[Value](#)

[Transfer](#)

[Map](#)

[Glossary](#)

Parcel Number:1-163-3    Inactive:N    Lien Date:01/01/2008    Owner:HANSEN ARTHUR R & MARY A TRS & SCHAEFFER KARE ETAL  
 Property Address: 105 5TH ST, OAKLAND, CA 94607-4629  
 Current Mailing Address as of 10/22/2008: HANSEN ARTHUR R & MARY A TRS & SCHAEFFER KARE ETAL, c/o ARTHUR R. HANSEN, 820 LOYOLA DR , LOS ALTOS, CA 94024-5919

Mailing Name		Historical Mailing Address	Document Date	Document Number	Value From Trans Tax	Parcel Count	Use
THOMAS HAROLD W & PATSY E TRS ETAL	List Owners	4329 EDGEWOOD , OAKLAND, CA 94602-1315	03/25/2008	2008-102044		1	8500
THOMAS HAROLD W & PATSY E TRS & ELLIS MILDRED ETAL	List Owners	1987 PORT DUNLEIGH CIR , NEWPORT BEACH, CA 92660-6631	08/03/2007	2007-289468		1	8500
HANSEN ARTHUR R & MARY A TRS ETAL	List Owners	820 LOYOLA DR , LOS ALTOS, CA 94024-5919	08/10/1999	1999-304912		1	8500
HANSEN ARTHUR R & MARY A TR ETAL c/o PATSY E THOMAS	List Owners	1987 PORT DUNLEIGH CIR , NEWPORT BEACH, CA 92660-6631	01/07/1998	TRAN-985		1	8500
HANSEN ARTHUR R & MARY A TRS ETAL	List Owners	820 LOYOLA DR , LOS ALTOS, CA 94024-5919	05/02/1995	1995-94467		1	8500
HANSEN ARTHUR & ELLIS MILDRED J ETAL c/o SHELL OIL CO	List Owners	PO BOX 2099 , HOUSTON, TX 77252	12/03/1993	1993-425475		1	8500
HANSEN ARTHUR ETAL c/o SHELL OIL WSTRN TAX	List Owners	PO BOX 2099 , HOUSTON, TX 77252	08/30/1979	1979-173755		1	8500
RASMUSSEN KAREN K	List Owners	105 5TH ST , OAKLAND, CA 94607-4629	01/10/1977	1977-5367		1	8500
RASMUSSEN LAURITS A + KAREN K	List Owners	105 5TH ST , OAKLAND, CA 94607-4629	02/01/1966	AY-14115		1	8500

All information on this site is to be assumed accurate for property assessment purposes only, and is based upon the Assessor's knowledge of each property. Caution is advised for use other than its intended purpose.

The Alameda County Intranet site is best viewed in Internet Explorer Version 5.5 or later.  
[Click here for more information regarding supported browsers.](#)

Copyright © 2001 Alameda County