



Dennis Bates  
associates  
INCORPORATED

Kinkos:

Hold for  
Dr. John Sammons  
DBA, Inc

FACSIMILE TRANSMISSION

Number Faxed To: 1-510-465-8689

DATE: 12/14/93

TO: John Sammons ATTN: Dennis Bates Associates, Inc

FROM: Dennis Bates TITLE: \_\_\_\_\_

CLIENT NAME: Oak Auto Parts JOB #: 1514NA

TOTAL NUMBER OF PAGES, INCLUDING COVER SHEET: 3

MESSAGE:

The scale is either 100 ft = 1 inch  
or 50 ft. = 1 inch. The  
intersections usually show the street  
widths. I checked this with  
Southern.

Dennis

IF YOU DO NOT RECEIVE THE CORRECT NUMBER OF PAGES, PLEASE CALL  
(408) 646-0668.

FAX NUMBER (408) 646-8036 \_\_\_\_\_

Environmental Consulting - Hazardous Materials Management  
101 Alvarado St. Suite B - Monterey, CA 93940 - 408 646 0668

MAILING AND CREDIT INFORMATION DIVISION

DEC-14-1993 12:22

629 FIFTH AVE, PELHAM, NY 10803

TEL (914) 738-1649 / FAX (914) 738-1654

# SANBORN MAP-SITE SEARCH REPORT

**Customer** Dennis Bates Assoc  
494 Chavale  
Monterey CA 93940

**Requestor** \_\_\_\_\_  
**Phone #** \_\_\_\_\_

**Request Date** 12, 13, 93  
**PO #** \_\_\_\_\_  
**Fax #** 408 646 8036

**Pickup @ Sanborn on:** 1 am / pm

**Shipping:** 1B CLASS  UPS   
 PRIORITY MAIL  2ND DAY UPS   
 EXPRESS MAIL  UPS OVERNIGHT   
 FEDERAL EXPRESS

**Fed Ex #** \_\_\_\_\_

**Search Mode** Full Search  Time Span Search

**Call Back**  (Surcharge Applies.)

**Site #** \_\_\_\_\_ **City/State** Oakland CA  
**Location** 706 Harrison St.

Dates of Coverage	No. of Maps
1970	
<b>TOTAL</b>	

**NC**  = No Coverage

If the NC box is checked, SANBORN certifies that a search has been made of our holdings & that no 'SANBORN MAPS' are available for this site.



**NOTES** This is a researcher's report of findings. An invoice will be sent separately & will include all applicable taxes & any express shipping charges.

All maps provided as a result of our site search are true and correct copies of Sanborn maps that were prepared in the normal course of business conducted by Sanborn. The maps were supplied from field observations and from relevant public records, but it is not implied by Sanborn or any government agency, that the maps represent "official" documents. No warranty, expressed or implied is made with respect to the information on the maps as to accuracy, validity, suitability, condition or fitness for a particular use or purpose. Due diligence has been exercised by Sanborn in the research and preparation of the maps, but Sanborn assumes no liability to any party for any loss or damage caused by errors or omissions resulting from negligence, accident or any other cause. Reproduction of the copyrighted maps is prohibited without permission.

FOR GOVERNMENT AND INDUSTRY

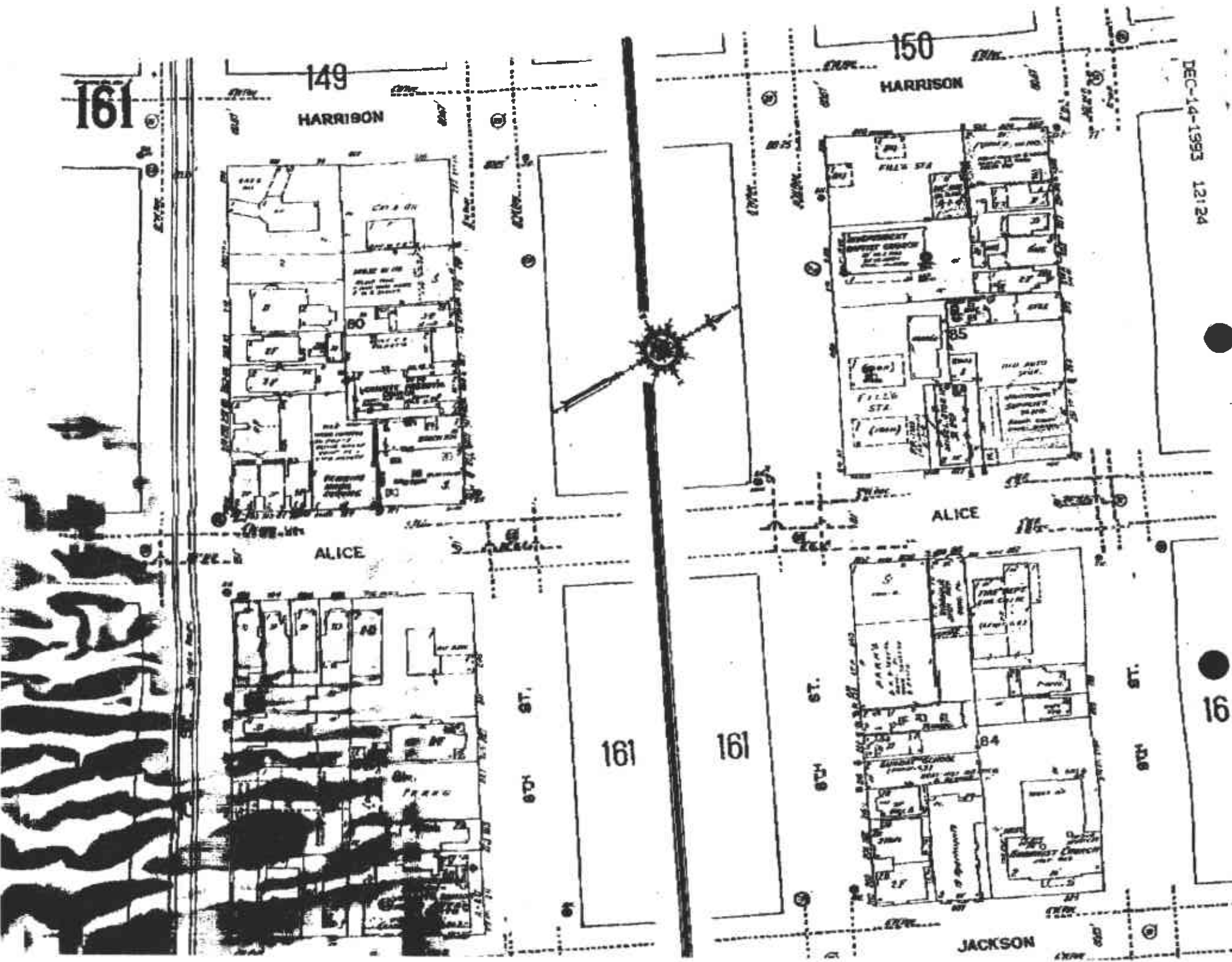

161

149  
HARRISON

150  
HARRISON

ALICE

ALICE

JACKSON

161

161

16