

RECEIVED

By Alameda County Environmental Health 3:20 pm, Oct 14, 2016

Alameda County Health Care Agency
1131 Harbor Bay Parkway, Suite 250
Alameda, CA 94502

Re: RO #479, Report 

I declare under penalty of perjury that to the best of my knowledge the information and/or recommendations contained in the attached report is/are true and correct.

If you have further questions I may be reached at 925-381-3608.

Sincerely,

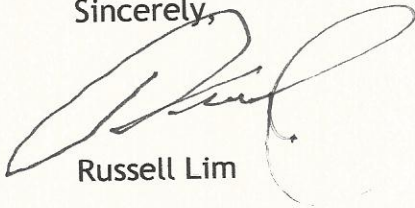

Russell Lim



Aqua Science Engineers, Inc. 217 Wildflower Drive, Roseville, CA 95678
(925) 820-9391

October 11, 2016

Ms. Kit Soo
Alameda County Health Care Services Agency
1131 Harbor Bay Parkway, Suite 250
Alameda, CA 94502-6577

SUBJECT: UPDATED SITE MAP AND NEIGHBORING PROPERTY BASEMENT
EVALUATION
Lim Family Property, RO #0000479
250 8th Street
Oakland, California

Dear Ms. Soo:

Per your request, attached is an updated site plan for the Lim Family Property located at 250 8th Street in Oakland, California. This site plan better shows the historic UST and excavation locations, as well as previous borings and the five proposed soil vapor locations, than our previous site plan.

ASE also visited the site to evaluate whether properties downgradient of the site had basements, subgrade elevator shafts, or crawlspaces. ASE inspected the off-site properties to the best of our abilities considering access limitations and asked on-site tenants or property owners questions regarding the existence of basements, elevator shafts or crawlspaces.

None of the buildings south (downgradient) of the site had basements. None of the buildings had crawlspaces, as far as could be seen. The building address 259 8th Street had an elevator, but ASE was told that the elevator shaft did not extend to the subsurface. ASE also checked the neighboring Chinese Independent Baptist Church at 280 8th Street, crossgradient of the site. This site also didn't have a basement or elevator. We were told that the building behind this address on 9th Street, which is also part of the church, had an elevator. However, this elevator is upgradient and not immediately adjacent to the site.

All of the buildings are shown on the attached map.



Aqua Science Engineers, Inc. 217 Wildflower Drive, Roseville, CA 95678
(925) 820-9391

Should you require any additional information, please feel free to call me at (925) 413-8604.

Respectfully submitted,

AQUA SCIENCE ENGINEERS, INC.

A handwritten signature in black ink that reads "Robert E. Kitay". The signature is written in a cursive style with a long, sweeping underline.



Robert E. Kitay, P.G.
Senior Geologist

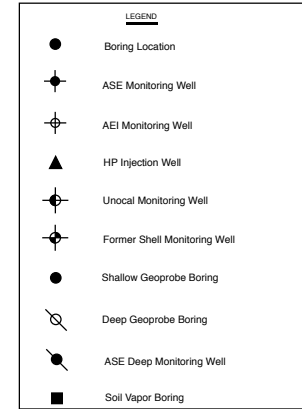
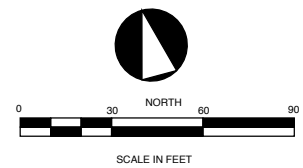
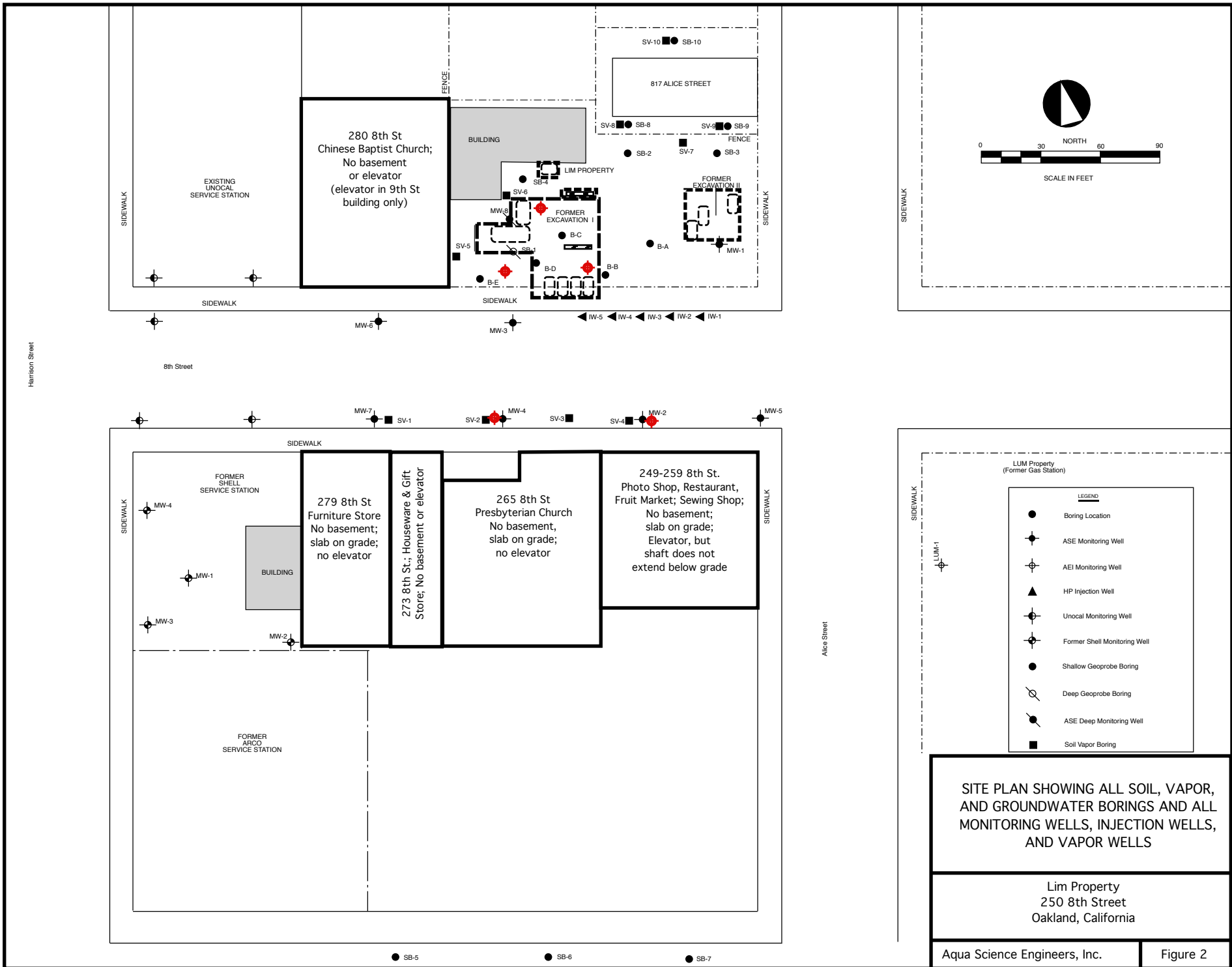

SITE PLAN SHOWING ALL SOIL, VAPOR, AND GROUNDWATER BORINGS AND ALL MONITORING WELLS, INJECTION WELLS, AND VAPOR WELLS

Lim Property
250 8th Street
Oakland, California