

ASSESSOR'S MAP 0

Code Area Nos. 17-001
17-041

395

Scale: 1" = 300'

OFFICIAL MAP OF OAKLAND (WHITCHER'S) (Bk. 5 Pg. 33)
PLAT C PARTITION DEED (JOS. K. IRVING) (Bk. A D's. Pg. 427)

Drawn: 2-66 R.H.S. Revised: 2-70-74 R.M.
 2-75-84 R.V.
 2-14-89 J.C.R.
 3-18-90 B.W.
 4-23-97 C.S.L.
 6-24-98 C.S.L.
 9-03-99 C.S.L.
 9-17-00 C.P.B.
 9-22-01 C.P.B.

Formerly: Bk. 90 B pth. Bks. 84 & 88.

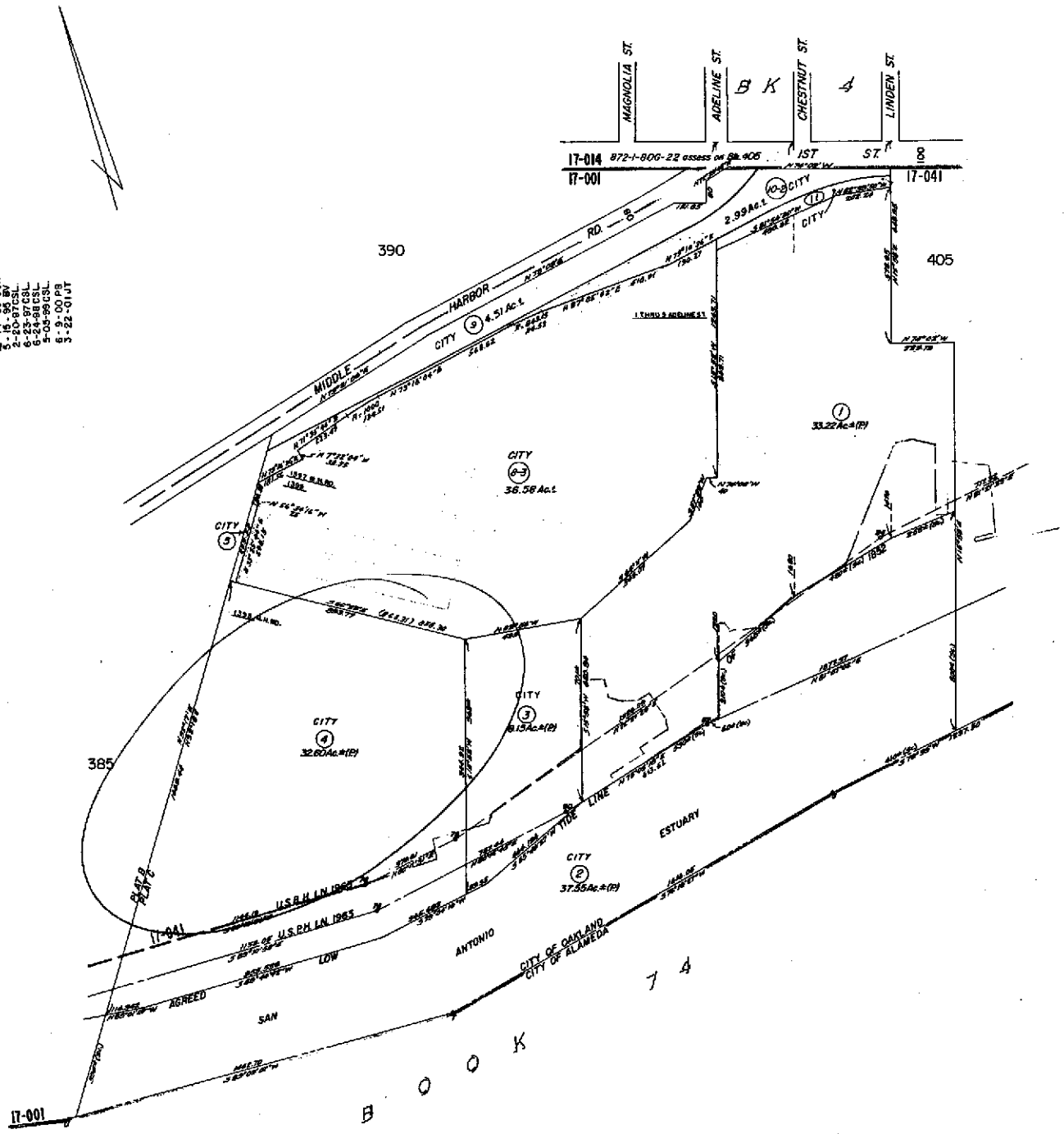

Property Detail**Alameda, CA RON THOMSEN, ASSESSOR**

Parcel # (APN): 0000-0395-004-00 Use Description:

Parcel Status:

Owner Name: CITY OF OAKLAND

Mailing Address: 505 14TH ST #609 OAKLAND CA 94612-1406

Situs Address: 1395 MIDDLE HARBOR RD OAKLAND CA 94607

Legal

Description:

ASSESSMENT

Total Value:	Use Code: 030	Zoning:
Land Value:	Tax Rate Area: 17041	
Impr Value:	Year Assd: 2003	Improve Type:
Other Value:	Property Tax:	Price/SqFt:
% Improved	Delinquent Yr	
Exempt Amt:	HO Exempt?: N	

SALES HISTORY

	<u>Sale 1</u>	<u>Sale 2</u>	<u>Sale 3</u>	<u>Transfer</u>
Recording Date:	12/00/1968			07/29/1971
Recorded Doc #:				71 096042
Recorded Doc Type:				
Transfer Amount:				
Sale 1 Seller (Grantor):				
1st Trst Dd Amt:	Code1:		2nd Trst Dd Amt:	Code2:

PROPERTY CHARACTERISTICS

Lot Acres:	Year Built:	Fireplace:
Lot SqFt:	Effective Yr:	A/C:
Bldg/Liv Area:		Heating:
Units:	Total Rooms:	Pool:
Buildings:	Bedrooms:	
Stories:	Baths (Full):	Park Type:
Style:	Baths (Half):	Spaces:
Construct:		Site Inflnce:
Quality:	Garage SqFt:	
Building Class:		Timber Preserve:
Condition:		Ag Preserve:
Other Rooms:		