

ASSESSOR'S MAP 42

Code Area Nos. 17-032

4425 Scale: 1" = 200'

MAP OF THE LANDS IN PARTITION (WM. P. TOLER ET AL vs JOSE C. PERALTA ADM. ET. AL-CASE NO. 5408)(Bk.207D-Pg.349)(Case-3-13-5B)

P.M. 8468 278/21-23
P.M. 9660 306/95-96

Revised: 2-13-03 LL 10-07-04 SCL
9-17-03 RBM 11-21-03 SCL 8-14-09 CC
5-7-96 PB 4430 10-07-04 LL
3-14-01 LE 4430

Dredged: 1-67 R.H.S.
4415

4415

4420

Formerly: Pht. Bk. 4402.

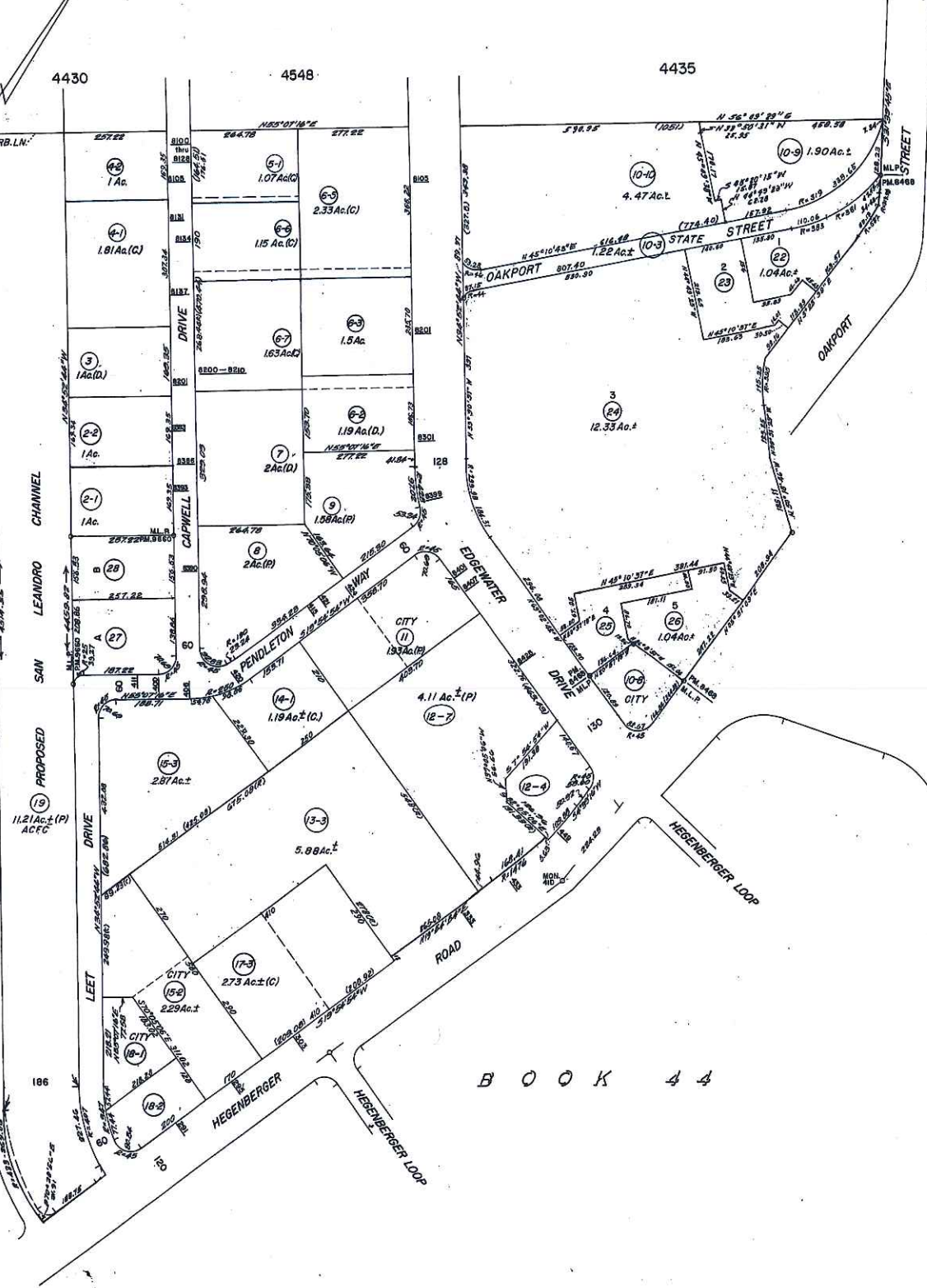

OK-44-880-25-5
NIMITZ FREEWAY (R-6.)

B O O K 4 4



COUNTY OF ALAMEDA
Assessor's Office

Property Value System

[Help](#)

[New Query](#)

[History](#) | [Value](#) | [Transfer](#) | [Map](#) | [Glossary](#)

Parcel Number: 42-4425-10-8 Inactive: N Lien Date: 01/01/2013 Owner: GREWAL GURINDER K & NAVDEEP SINGH
Property Address: EDGEWATER DR, OAKLAND, CA 94608

[Parcel History](#)

Mailing Name		Historical Mailing Address	Document Date	Document Number	Value From Trans Tax	Parcel Count	Use
GREWAL GURINDER K & NAVDEEP SINGH	List Owners	349 BRIANNE CT , PLEASANTON, CA 94566-7784	12/02/2010	2010-354220		1	8500
SIMGAS LLC	List Owners	655 MONTGOMERY ST # 1190, SAN FRANCISCO, CA 94111-2658	03/31/2005	2005-125386		1	8500
SIMGAS LLC	List Owners	655 MONTGOMERY ST # 1190, SAN FRANCISCO, CA 94111-2658	03/31/2005	2005-125385		1	8500
SIMGAS LLC	List Owners	655 MONTGOMERY ST # 1190, SAN FRANCISCO, CA 94111-2658	03/31/2005	2005-125384		1	8500
CITY OF OAKLAND c/o PANELA KERSHAW	List Owners	70 WASHINGTON ST FL 2, OAKLAND, CA 94607-3710	08/13/2002	2002-350145		2	0300

All information on this site is to be assumed accurate for property assessment purposes only, and is based upon the Assessor's knowledge of each property. Caution is advised for use other than its intended purpose.

The Alameda County Intranet site is best viewed in Internet Explorer Version 5.5 or later.
Click [here](#) for more information regarding supported browsers.

Copyright © 2001 Alameda County

Currently Parcel 42-4425-10-8

Parcel History:

Formerly : 42-4425-10-4

Parcel History:

Formerly : 42-4425-10-4

Parcel History:

Formerly : 42-4425-10-2

Now : 42-4425-10-6

42-4425-10-7

42-4425-10-8

Parcel History:

Formerly : 42-4425-10

Now : 42-4425-10-3

42-4425-10-4

42-4425-10-5



COUNTY OF ALAMEDA
Assessor's Office

[Help](#)

[New Query](#)

Property Value System

[History](#) | [Value](#) | [Transfer](#) | [Map](#) | [Glossary](#)

Parcel Number: 42-4425-10-4 Inactive: Y Lien Date: 01/01/2013 Owner: CITY OF OAKLAND

Property Address: 454 OAKPORT ST, OAKLAND, CA 94608

[Parcel History](#)

Mailing Name	Historical Mailing Address	Document Date	Document Number	Value From Trans Tax	Parcel Count	Use
CITY OF OAKLAND	List Owners 505 14TH ST , OAKLAND, CA 94612-1406	01/01/2003	TRAN-45957	1 0300		

All information on this site is to be assumed accurate for property assessment purposes only, and is based upon the Assessor's knowledge of each property. Caution is advised for use other than its intended purpose.

The Alameda County Intranet site is best viewed in Internet Explorer Version 5.5 or later.
Click [here](#) for more information regarding supported browsers.

Copyright © 2001 Alameda County



COUNTY OF ALAMEDA Assessor's Office

[Help](#)

[New Query](#)

Property Value System

[History](#) | [Value](#) | [Transfer](#) | [Map](#) | [Glossary](#)

Parcel Number: 42-4425-10-2 Inactive: Y Lien Date: 01/01/2013 Owner: CITY OF OAKLAND

Property Address: 455 OAKPORT ST, OAKLAND, CA 94608

[Parcel History](#)

Mailing Name	Historical Mailing Address	Document Date	Document Number	Value From Trans Tax	Parcel Count	Use
CITY OF OAKLAND	List Owners 505 14TH ST , OAKLAND, CA 94612-1406	01/01/2000	TRAN-45956	1 0000		

All information on this site is to be assumed accurate for property assessment purposes only, and is based upon the Assessor's knowledge of each property. Caution is advised for use other than its intended purpose.

The Alameda County Intranet site is best viewed in Internet Explorer Version 5.5 or later.
Click [here](#) for more information regarding supported browsers.

Copyright © 2001 Alameda County



COUNTY OF ALAMEDA
Assessor's Office

Property Value System

[Help](#)

[New Query](#)

- [History](#)
- [Value](#)
- [Transfer](#)
- [Map](#)
- [Glossary](#)

Parcel Number: 42-4425-10 Inactive: Y Lien Date: 01/01/2013 Owner: CITY OF OAKLAND
 Property Address: 455 OAKPORT ST, OAKLAND, CA 94608

[Parcel History](#)

Mailing Name	Historical Mailing Address	Document Date	Document Number	Value From Trans Tax	Parcel Count	Use
CITY OF OAKLAND	List Owners 505 14TH ST , OAKLAND, CA 94612-1406 01/01/2000	TRAN-45955		1 0300		

All information on this site is to be assumed accurate for property assessment purposes only, and is based upon the Assessor's knowledge of each property. Caution is advised for use other than its intended purpose.

The Alameda County Intranet site is best viewed in Internet Explorer Version 5.5 or later.
 Click [here](#) for more information regarding supported browsers.

Copyright © 2001 Alameda County