



Roya Kambin
Project Manager
Marketing Business Unit

**Chevron Environmental
Management Company**
6101 Bollinger Canyon Road
San Ramon, CA 94583
Tel (925) 790-6270
RKambin@Chevron.com

June 6, 2012

Alameda County Health Care Services
1131 Harbor Bay Parkway, Suite 250
Alameda, CA 94502-6577

Re: Former 76 Service Station No. 351644
66 MacArthur Boulevard
Oakland, California
ACHCS Case NO 0455

RECEIVED

5:36 pm, Jun 13, 2012

Alameda County
Environmental Health

I accept the **First Semi-Annual 2012 Groundwater Monitoring and Sampling Report and First Quarter 2012 Ozone Injection System O&M Report** dated June 6, 2012.

I agree with the conclusions and recommendations presented in this document. The information included is accurate to the best of my knowledge, and appears to meet local agency and Regional Board guidelines. This **First Semi-Annual 2012 Groundwater Monitoring and Sampling Report and First Quarter 2012 Ozone Injection System O&M Report** was prepared by Conestoga Rovers & Associates, upon whose assistance and advice I have relied.

This letter is submitted pursuant to the requirements of California Water Code Section 13267(b)(1) and the regulating implementation entitled Appendix A pertaining thereto.

I declare under penalty of perjury that the foregoing is true and correct to the best of my knowledge.

Sincerely,

Roya Kambin
Project Manager

Attachment: **First Semi-Annual 2012 Groundwater Monitoring and Sampling Report and First Quarter 2012 Ozone Injection System O&M Report**



**CONESTOGA-ROVERS
& ASSOCIATES**

5900 Hollis Street, Suite A
Emeryville, California 94608
Telephone: (510) 420-0700 Fax: (510) 420-9170
<http://www.craworld.com>

June 6, 2012

Reference No. 060727

Ms. Keith Nowell
Alameda County Environmental Health
1131 Harbor Bay Parkway, Suite 250
Alameda, California 94502

Re: First Semi-Annual 2012 Groundwater Monitoring and Sampling Report
and First Quarter 2012 Ozone Injection System O&M Report
76 Products Service Station 1871 (Union Oil 351644)
66 MacArthur Boulevard
Formerly 96 MacArthur Boulevard
Oakland, California
ACHCS Case No. 0455

Dear Mr. Keith Nowell

On behalf of Chevron Environmental Management Company, for itself and as Attorney-in-Fact for Union Oil Company of California (hereinafter "EMC"), Conestoga-Rovers & Associates (CRA) is submitting the *First Semi-Annual 2012 Groundwater Monitoring and Sampling Report and First Quarter 2012 Ozone Injection System O&M Report* for the site referenced above (Figure 1). Groundwater monitoring and sampling was performed by TRC Solutions (TRC) of Irvine, California and their *Field Monitoring Data Package* is included as Attachment A. Current groundwater monitoring and sampling data are presented in Table 1. Laboratory analyses were performed by BC Laboratories of Bakersfield, California and their report is included as Attachment B. Historical groundwater monitoring and sampling data is included as Attachment C.

Ozone system monitoring was performed by Environ Strategy Consultants, Inc. (ESC) and their report is included as Attachment D.

RESULTS OF FIRST SEMI-ANNUAL 2012 EVENT

On April 12, 2012, TRC monitored and sampled the site wells per the established schedule. Well MW-9 was not sampled because TRC was unable to locate it in the overgrown vegetation. Results of the current monitoring event indicate the following:

Equal
Employment Opportunity
Employer



June 6, 2012

Reference No. 060727

- 2 -

- Groundwater Flow Direction South-southwest
- Hydraulic Gradient 0.05
- Approximate Depth to Groundwater 6 to 15 feet below grade

Results of the current sampling event are presented below in Table A.

TABLE A: GROUNDWATER ANALYTICAL DATA							
Well ID	<i>TPHg</i> ($\mu\text{g/L}$)	<i>Benzene</i> ($\mu\text{g/L}$)	<i>Toluene</i> ($\mu\text{g/L}$)	<i>Ethylbenzene</i> ($\mu\text{g/L}$)	<i>Total Xylenes</i> ($\mu\text{g/L}$)	<i>MTBE</i> ($\mu\text{g/L}$)	<i>TBA</i> ($\mu\text{g/L}$)
ESLs	100	1	40	30	20	5	12
MW-1	2,700	4.7	<0.50	130	7.5	14	170
MW-6	<50	<0.50	<0.50	<0.50	<1.0	0.96	<10
MW-7	<50	<0.50	<0.50	<0.50	<1.0	4.7	<10
MW-8	<50	<0.50	<0.50	<0.50	<1.0	1.4	<10
MW-9	Unable to locate						
MW-10	<50	<0.50	<0.50	<0.50	<1.0	<0.50	<10
MW-11	<50	<0.50	<0.50	<0.50	<1.0	<0.50	<10
$\mu\text{g/L}$	Micrograms per Liter						
ESLs	Environmental Screening Levels from <i>Screening for Environmental Concerns at Sites with Contaminated Soil and Groundwater</i> , California Regional Water Quality Control Board-San Francisco Bay Region, Interim Final November 2007, Revised May 2008 (Table A - Groundwater is a potential source of drinking water source)						
Bold	Exceeds ESL						

REMEDIATION SYSTEM OPERATION

The KVA ozone injection system operated with 100% up-time during the report period.

CONCLUSIONS

The results of ongoing groundwater monitoring and sampling indicate the following:

- Dissolved total petroleum hydrocarbons as gasoline (TPHg), benzene, toluene, ethylbenzene, and xylenes (BTEX) are only detected in onsite well MW-1.



June 6, 2012

Reference No. 060727

- 3 -

- TPHg and BTEX concentrations are two to three orders of magnitude less than historical maximum concentrations.
- The highest dissolved methyl tertiary butyl ether (MTBE) concentration (14 µg/L) is detected in onsite well MW-1. Recently however, the highest concentrations have been detected in offsite well MW-9, which was unable to be located for sampling this quarter.
 - MTBE concentrations are below the laboratory detection limit and/or drinking water ESL in all other wells.
- Dissolved tertiary butyl alcohol is only detected in onsite well MW-1.

RECOMMENDATIONS

Based on site conditions, 10 years of ozone injection system operation, 20 years of groundwater monitoring and sampling, and low/decreasing hydrocarbon concentrations in groundwater, CRA recommends case closure, and as stated in CRA's October 21, 2011 *Interim Remediation Results Report*, recommends shutdown of the ozone injection system.

Additionally, CRA proposes to discontinue groundwater sampling of offsite wells MW-10 and MW-11.

- MW-10: The well is located in a high speed blind curve under the freeway overpass where it puts the sampling crew in imminent danger. No TPHg or benzene has been detected since 2004 and concentrations detected before 2004 were infrequent and below ESLs. MTBE concentrations have remained below the ESL of 5 µg/L since 2007.
- MW-11: The well is located behind a freeway column under the freeway overpass where it also puts the sampling crew in imminent danger. No TPHg or benzene have been detected since 2006 and concentrations detected before 2006 were infrequent and below ESLs. No MTBE has ever been detected.

ANTICIPATED FUTURE ACTIVITIES

Groundwater Monitoring

TRC will monitor and sample site wells per the established schedule. The ozone system will also continue to be operated until shut-down is approved. CRA will submit a groundwater monitoring and sampling and remediation system operation report.

Closure Request

CRA will submit a formal case closure request.



**CONESTOGA-ROVERS
& ASSOCIATES**

June 6, 2012

Reference No. 060727

- 4 -

Please contact Kiersten Hoey at (510) 420-3347 if you have any questions or require additional information.

Sincerely,

CONESTOGA-ROVERS & ASSOCIATES

Kiersten Hoey

N. Scott MacLeod P.G. 5747



APM/cw/7
Encl.

Figure 1	Vicinity Map
Figure 2	Groundwater Elevation and Hydrocarbon Concentration Map
Table 1	Groundwater Monitoring and Sampling Data
Attachment A	Monitoring Data Package
Attachment B	Laboratory Analytical Report
Attachment C	Historical Groundwater Monitoring and Sampling Data
Attachment D	Ozone Injection System O & M Report

cc: Ms. Roya Kambin, Union Oil (*electronic copy*)
Ms. Cherie McClaulou, RWQCB-SF
Ms. Barbara Bee Allen

FIGURES

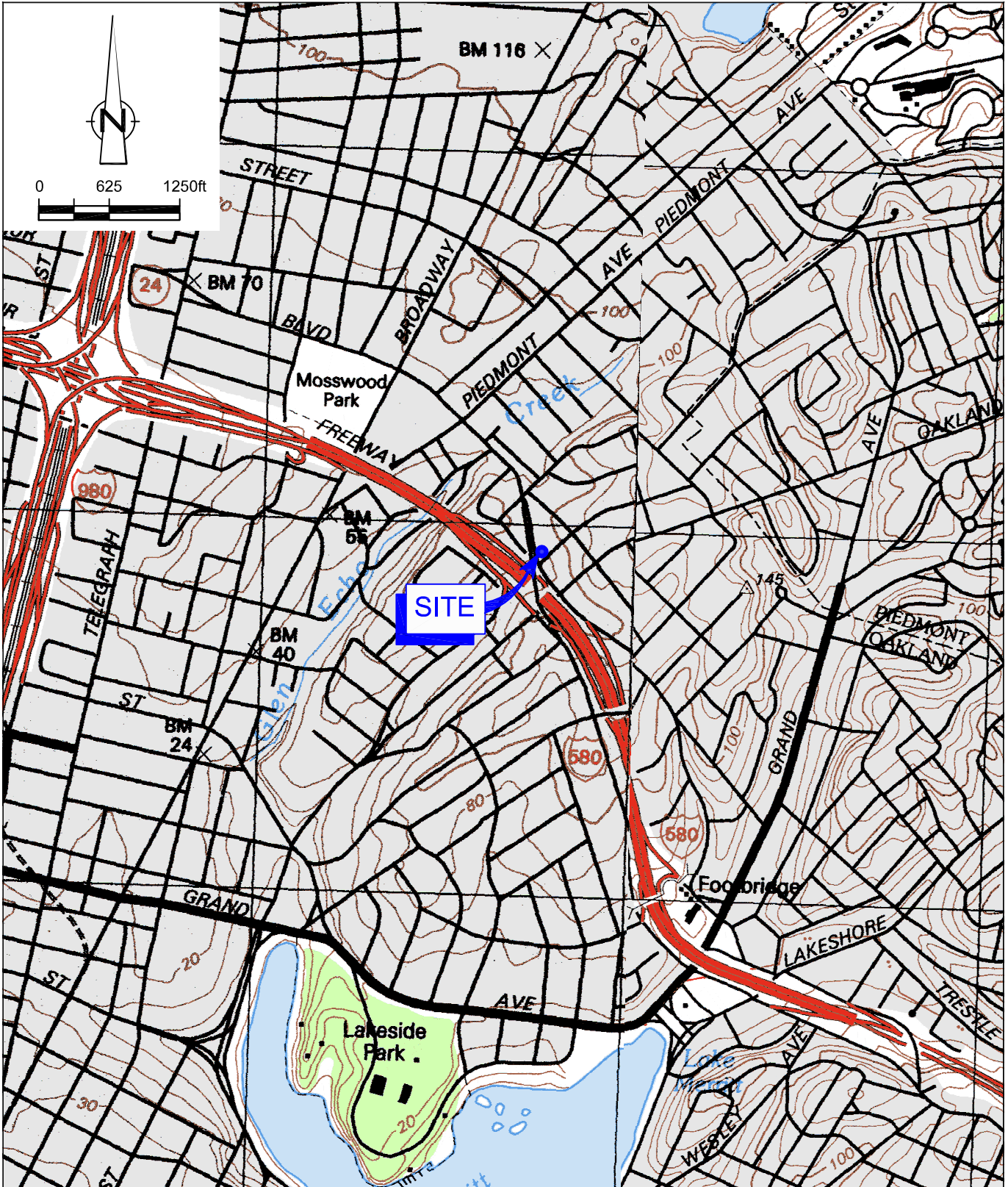

SOURCE: USGS QUADRANGLE MAPS: OAKLAND WEST, CA. & OAKLAND EAST, CA.

Figure 1

VICINITY MAP
 76 SERVICE STATION #351644
 96 MACARTHUR BOULEVARD
 Oakland, California



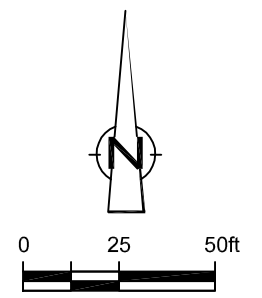
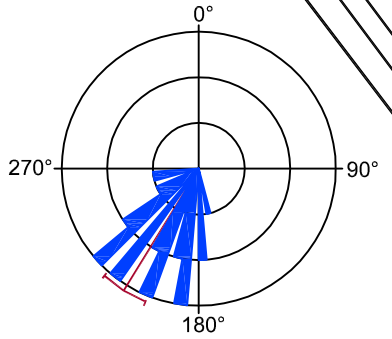
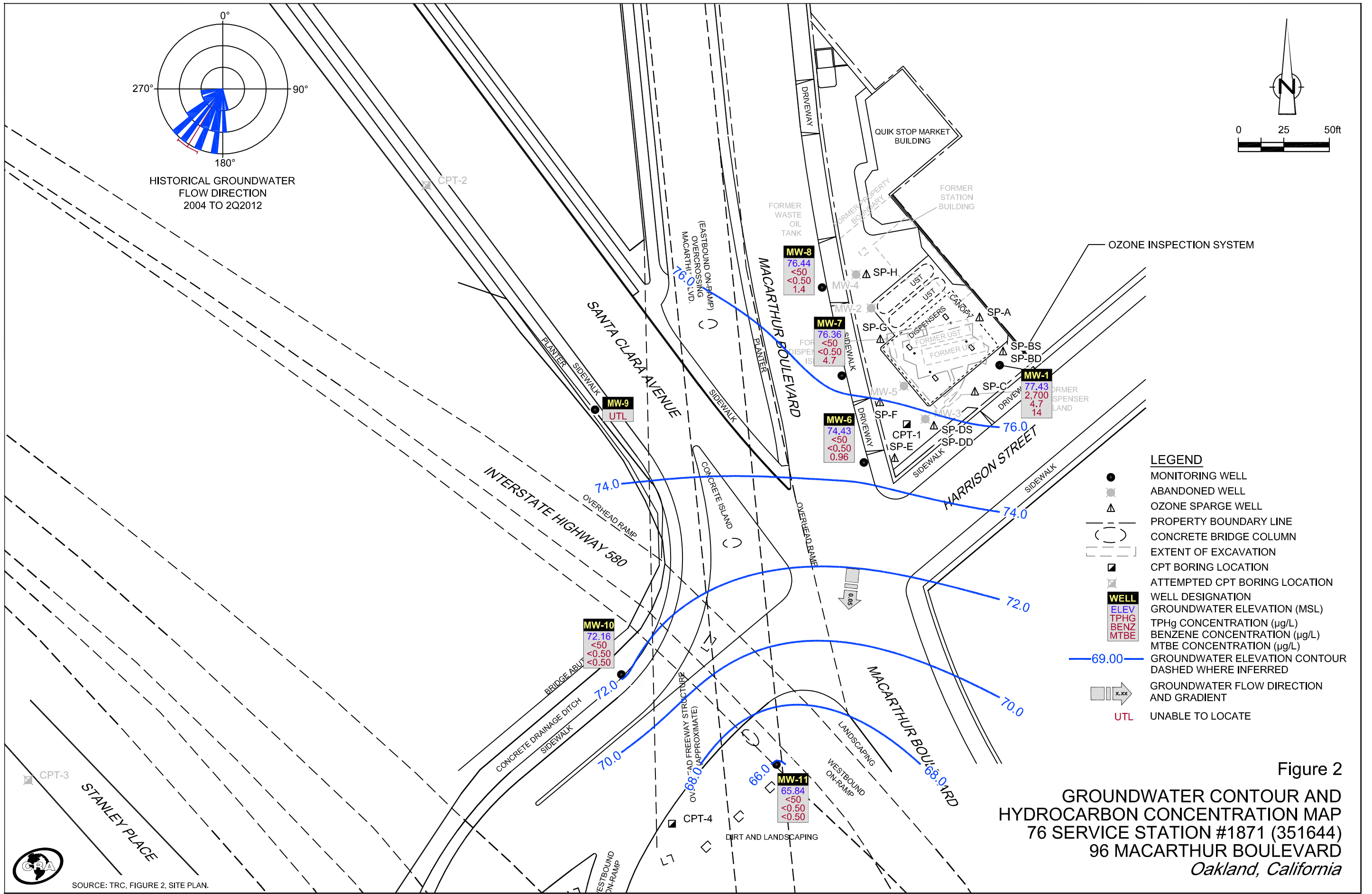

- LEGEND**
- MONITORING WELL
 - ⊗ ABANDONED WELL
 - △ OZONE SPARGE WELL
 - - - PROPERTY BOUNDARY LINE
 - () CONCRETE BRIDGE COLUMN
 - [] EXTENT OF EXCAVATION
 - CPT BORING LOCATION
 - ⊗ ATTEMPTED CPT BORING LOCATION
 - WELL** WELL DESIGNATION
 - ELEV GROUNDWATER ELEVATION (MSL)
 - TPHg TPHg CONCENTRATION (µg/L)
 - BENZ BENZENE CONCENTRATION (µg/L)
 - MTBE MTBE CONCENTRATION (µg/L)
 - 69.00 — GROUNDWATER ELEVATION CONTOUR
DASHED WHERE INFERRED
 - x.xx GROUNDWATER FLOW DIRECTION AND GRADIENT
 - UTL UNABLE TO LOCATE



SOURCE: TRC, FIGURE 2, SITE PLAN.

TABLE

TABLE 1

**GROUNDWATER MONITORING AND SAMPLING DATA
UNION OIL #1871
96 MACARTHUR BLVD.
OAKLAND, CALIFORNIA**

Location	Date	TOC	DTW	GWE	HYDROCARBONS		PRIMARY VOCS							GENERAL CHEMISTRY				
					TPH Gasoline	B	T	E	X	MTBE by SWS260	TBA	EDB	1,2-DCA	Ethanol	Ferrous iron	Methane	Nitrate (as N)	Sulfate
	Units	ft	ft	ft-amsl	µg/L	µg/L	µg/L	µg/L	µg/L	µg/L	µg/L	µg/L	µg/L	µg/L	µg/L	mg/L	mg/L	mg/L
MW-1	11/10/2011	90.21	14.43	75.78	410	0.72	<0.50	7.1	1.4	2.4	60	<0.50	<0.50	<250	360	0.032	1.2	19
MW-1	04/12/2012	90.21	12.78	77.43	2,700	4.7	<0.50	130	7.5	14	170	<0.50	<0.50	<250	<100	1.5	1.9	27
MW-6	11/10/2011	82.51	9.61	72.90	<50	<0.50	<0.50	<0.50	<1.0	2.2	<10	<0.50	<0.50	<250	<100	<0.0010	<0.44	24
MW-6	04/12/2012	82.51	8.08	74.43	<50	<0.50	<0.50	<0.50	<1.0	0.96	<10	<0.50	<0.50	<250	<100	0.0013	<0.44	21
MW-7	11/10/2011	83.80	9.38	74.42	<50	<0.50	<0.50	<0.50	<1.0	2.9	<10	<0.50	<0.50	<250	140	0.0041	<0.44	9.0
MW-7	04/12/2012	83.80	7.44	76.36	<50	<0.50	<0.50	<0.50	<1.0	4.7	<10	<0.50	<0.50	<250	<100	0.0038	<0.44	16
MW-8	11/10/2011	84.86	9.94	74.92	<50	<0.50	<0.50	<0.50	<1.0	<0.50	<10	<0.50	<0.50	<250	<200	<0.0010	3.0	54
MW-8	04/12/2012	84.86	8.42	76.44	<50	<0.50	<0.50	<0.50	<1.0	1.4	<10	<0.50	<0.50	<250	<100	0.0014	5.0	54
MW-9	11/10/2011	85.18	15.98	69.20	51	<0.50	<0.50	<0.50	<1.0	63	<10	<0.50	<0.50	<250	270	<0.0010	1.3	30
MW-9	04/12/2012¹	85.18	-	-	-	-	-	-	-	-	-	-	-	-	-	-	-	-
MW-10	11/10/2011	78.18	7.01	71.17	<50	<0.50	<0.50	<0.50	<1.0	<0.50	<10	<0.50	<0.50	<250	<100	<0.0010	26	24
MW-10	04/12/2012	78.18	6.02	72.16	<50	<0.50	<0.50	<0.50	<1.0	<0.50	<10	<0.50	<0.50	<250	<100	<0.0010	19	18
MW-11	11/10/2011	80.44	14.49	65.95	<50	<0.50	<0.50	<0.50	<1.0	<0.50	<10	<0.50	<0.50	<250	<100	<0.0010	5.1	57
MW-11	04/12/2012	80.44	14.60	65.84	<50	<0.50	<0.50	<0.50	<1.0	<0.50	<10	<0.50	<0.50	<250	<100	<0.0010	<2.2	69

**GROUNDWATER MONITORING AND SAMPLING DATA
UNION OIL #1871
96 MACARTHUR BLVD.
OAKLAND, CALIFORNIA**

Location	Date	TOC	DTW	GWE	HYDROCARBONS	PRIMARY VOCS						GENERAL CHEMISTRY					
					TPH Gasoline	B	T	E	X	MTBE by SWS260	TBA	EDB	1,2-DCA	Ethanol	Ferrous iron	Methane	Nitrate (as N)
Units	ft	ft	ft-amsl	µg/L	µg/L	µg/L	µg/L	µg/L	µg/L	µg/L	µg/L	µg/L	µg/L	µg/L	mg/L	mg/L	mg/L

Abbreviations and Notes:

TOC = Top of casing

DTW = Depth to water

GWE = Groundwater elevation

(ft-amsl) = Feet above mean sea level

ft = Feet

µg/L = Micrograms per liter

mg/L = Milligrams per liter

TPH - Total petroleum hydrocarbons

VOCS = Volatile organic compounds

B = Benzene

T = Toluene

E = Ethylbenzene

X = Xylenes (Total)

MTBE = Methyl tert butyl ether

TBA = Tert-butyl alcohol

DIPE = Diisopropyl ether

ETBE = Tert-butyl ethyl ether

TAME = Tert-amyl methyl ether

EDB = 1,2-Dibromoethane (Ethylene dibromide)

1,2-DCA = 1,2-Dichloroethane

-- = Not available / not applicable

<x = Not detected above laboratory reported practical quantitation level.

J = Estimated concentration

1 Unable to locate.

ATTACHMENT A
MONITORING DATA PACKAGE



123 Technology Drive West
Irvine, CA 92618

949.727.9336 PHONE
949.727.7399 FAX

www.TRCSolutions.com

DATE: April 23, 2012

TO: Kiersten Hoey
CRA
5900 Hollis Street, Suite A
Emeryville, California 94608

SITE: Unocal Site 1871
Facility 351644
96 MacArthur Blvd, Oakland CA

RE: Transmittal of Groundwater Monitoring Data

Dear Ms. Hoey,

Please find attached the field data sheets, chain of custody (COC) forms, and technical services request (TSR) form for the monitoring event that was completed on April 12, 2012. Field measurements and collection of samples submitted to the laboratory were completed in general accordance with our usual groundwater monitoring protocol which is also attached for your reference.

Please call me at 949-727-7345 if you have questions.

Sincerely,

TRC

A handwritten signature in black ink, appearing to read 'Christina Carrillo', written in a cursive style.

Christina Carrillo
Groundwater Program Coordinator

GENERAL FIELD PROCEDURES

Groundwater Gauging and Sampling Assignments

For each site, TRC technicians are provided with a Technical Service Request (TSR) that specifies activities required to complete the groundwater gauging and sampling assignment for the site. TSRs are based on client directives, instructions from the primary environmental consultant for the site, regulatory requirements, and TRC's previous experience with the site.

Fluid Level Measurements (Gauging)

Initial site activities include determination of well locations based on a site map provided with the TSR. Well boxes are opened and caps are removed. Indications of well or well box damage or of pressure buildup in the well are noted.

Fluid levels in each well are measured using a coated cloth tape equipped with an electronic interface probe, which distinguishes between liquid phase hydrocarbon (LPH) and water. The depth to LPH (if it is present), to water, and to the bottom of the well are measured from the top of the well casing (surveyors mark or notch if present) to the nearest 0.01 foot. Unless otherwise instructed, a well with less than 0.67 foot between the measured top of water and the measured bottom of the well casing is considered dry, and is not sampled. If the well contains 0.67 foot or more of water, an attempt is made to bail and/or sample as specified on the TSR.

Unless otherwise instructed, a well that is found to contain a measureable amount of LPH (0.01 foot) is not purged or sampled. Instead, one casing volume of fluid is bailed from the well and the well is re-sealed.

Purging and Groundwater Parameter Measurement

TSR instructions may specify that a well not be purged (no-purge sampling), be purged using low-flow methods, or be purged using conventional pump and/or bail methods. Conventional purging generally consists of pumping or bailing until a minimum of three casing volumes of water have been removed or until the well has been pumped dry. Pumping is generally accomplished using submersible electric or pneumatic diaphragm pumps. The pump intake is initially set at about 5 feet below the level of water in the casing, and is lowered as needed to compensate for falling water level. Pump depths are recorded in Field Notes.

During conventional purging, three groundwater parameters (temperature, pH, and conductivity) are measured after removal of each casing volume. Stabilization of these parameters, to within 10 percent, confirm that sufficient purging has been completed. In some cases, the TSR indicates that other parameters are also to be measured during purging. TRC commonly measures dissolved oxygen (DO), oxidation-reduction potential (ORP), and/or turbidity. Instruments used for groundwater parameter measurements are calibrated daily according to manufacturer's instructions.

Low-flow purging utilizes a bladder or peristaltic pump to remove water from the well at a low rate. Groundwater parameters specified by the TSR are measured continuously, using a flow cell, until they become stable in general accordance with EPA guidelines.

Groundwater Sample Collection

After wells are purged, or not purged, according to TSR instructions, samples are collected for laboratory analysis. For wells that have been purged using conventional pump or bail methods, sampling is conducted after the well has recovered to 80 percent of its original volume or after two hours if the well does not recover to at least 80 percent. If there is insufficient recharge of water in the well after two hours, the well is not sampled.

GENERAL FIELD PROCEDURES

Samples are collected by lowering a new, disposable polyethylene bottom-fill bailer to just below the water level in the well. The bailer is retrieved and the water sample is carefully transferred to containers specified for the laboratory analytical methods indicated by the TSR. Particular care is given to containers for volatile organic analysis (VOAs) which require filling to zero headspace and fitting with Teflon-sealed caps.

Sample containers are labeled with project number (or site number), well designation, sample date, sample time, and the sampler's initials, and placed in an insulated chest with ice. Samples remain chilled prior to and during transport to a state-certified laboratory for analysis. Sample container descriptions and requested analyses are entered onto a chain-of-custody form in order to provide instructions to the laboratory. The chain-of-custody form accompanies the samples during transportation to provide a continuous record of possession from the field to the laboratory. If a freight or overnight carrier transports the samples, the carrier is noted on the form.

For wells that have been purged using low-flow methods, sample containers are filled from the effluent stream of the bladder or peristaltic pump. In some cases, if so specified by the TSR, samples are taken from the sample ports of actively pumping remediation wells.

Sequence of Gauging, Purging and Sampling

The sequence in which monitoring activities are conducted is specified on the TSR. In general, wells are gauged beginning with the least affected well and ending with the well that has the highest concentration based on previous analytic results. After all gauging for the site is completed, wells are purged and/or sampled from the least-affected to the most-affected well. If wells must be gauged or sampled out of order, alternate interface probes and/or pumps are utilized and are noted in field documentation.

Decontamination

In order to reduce the possibility of cross contamination between wells, strict isolation and decontamination procedures are observed. Portable pumps are not used in wells with LPH. Technicians wear nitrile gloves during all gauging, purging, and sampling activities. Gloves are changed between wells and more often if warranted. Any equipment that could come in contact with fluids are either dedicated a particular well, decontaminated prior to each use, or discarded after a single use. Decontamination consists of washing in a solution of Liquinox and water and rinsing twice. The final rinse is in deionized water.

Purge Water Disposal

Purge water is generally collected in labeled drums for disposal as non-hazardous waste. Drums may be left on site for disposal by others, or transported to a collection location at a TRC field office, in either Fullerton, California or Concord, California, for eventual transfer to a licensed treatment or recycling facility. Alternatively, purge water may be collected directly from the site by a licensed vacuum truck company, or may be treated on site by an active remediation system, if so directed.

Exceptions

Additional tasks or non-standard procedures, if any, that may be requested or required for a particular site, are documented in field notes on the following pages.

GROUNDWATER SAMPLING FIELD NOTES

Technician: JOE

Site: 1871

Project No.: 189791.0035.1644

Date: 04/12/12

Well No. MW-8

Purge Method: SUB

Depth to Water (feet): 8.42

Depth to Product (feet):

Total Depth (feet) 24.32

LPH & Water Recovered (gallons):

Water Column (feet): 15.90

Casing Diameter (Inches): 2"

80% Recharge Depth(feet): 11.60

1 Well Volume (gallons): 3

Time Start	Time Stop	Depth to Water (feet)	Volume Purged (gallons)	Conductivity (µS/cm)	Temperature (F, C)	pH	D.O. (mg/L)	ORP	Turbidity
Pre-Purge						N	2.96	328	N
0839			3	670.5	15.5	4.80	2.96	325	
			6	693.2	16.7	5.14	2.88	320	
	0842		9	693.4	16.8	5.31	2.89	315	
Static at Time Sampled			Total Gallons Purged			Sample Time			
<u>8.49</u>			<u>9</u>			<u>1107</u>			
Comments:									

Well No. MW-10

Purge Method: SUB

Depth to Water (feet): 6.02

Depth to Product (feet):

Total Depth (feet) 20.01

LPH & Water Recovered (gallons):

Water Column (feet): 13.99

Casing Diameter (Inches): 2"

80% Recharge Depth(feet): 8.81

1 Well Volume (gallons): 3

Time Start	Time Stop	Depth to Water (feet)	Volume Purged (gallons)	Conductivity (µS/cm)	Temperature (F, C)	pH	D.O. (mg/L)	ORP	Turbidity
Pre-Purge							2.89	245	
0758			3	357.2	14.7	6.69	2.55	238	
	0800		6	416.5	14.9	6.28	3.02	248	
			9	—	—	—	—	—	
Static at Time Sampled			Total Gallons Purged			Sample Time			
<u>9.69</u>			<u>7</u>			<u>1030</u>			
Comments: <u>Dry at 7 gals. Did not recharge in 2 hrs</u>									

GROUNDWATER SAMPLING FIELD NOTES

Technician: JOE

Site: 1871

Project No.: 189791.0035.1644

Date: 04/12/12

Well No. MW-11

Purge Method: SUB

Depth to Water (feet): 14.60

Depth to Product (feet):

Total Depth (feet) 30.08

LPH & Water Recovered (gallons):

Water Column (feet): 15.48

Casing Diameter (Inches): 2"

80% Recharge Depth(feet): 17.69

1 Well Volume (gallons): 3

Time Start	Time Stop	Depth to Water (feet)	Volume Purged (gallons)	Conductivity (µS/cm)	Temperature (F, C)	pH	D.O. (mg/L)	ORP	Turbidity
Pre-Purge							3.37	270	
0815			3	297.7	15.1	6.05	3.80	269	
			6	307.4	15.7	6.00	3.30	270	
	0818		9	306.9	16.0	5.98	2.75	270	
Static at Time Sampled		Total Gallons Purged			Sample Time				
19.96		9			1042				
Comments: Dry at 9 gals. Did NOT recharge in 2 Hrs.									

Well No. MW-6

Purge Method: SUB

Depth to Water (feet): 8.08

Depth to Product (feet):

Total Depth (feet) 24.21

LPH & Water Recovered (gallons):

Water Column (feet): 16.13

Casing Diameter (Inches): 2"

80% Recharge Depth(feet): 11.30

1 Well Volume (gallons): 3

Time Start	Time Stop	Depth to Water (feet)	Volume Purged (gallons)	Conductivity (µS/cm)	Temperature (F, C)	pH	D.O. (mg/L)	ORP	Turbidity
Pre-Purge							4.18	213	
0926			3	588.6	16.9	6.09	4.47	216	
			6	585.3	17.0	6.06	4.45	217	
	0930		9	588.9	18.1	6.10	4.43	219	
Static at Time Sampled		Total Gallons Purged			Sample Time				
8.23		9			1133				
Comments: Dry at 9 gals.									

GROUNDWATER SAMPLING FIELD NOTES

Technician: JOE

Site: 1871

Project No.: 189791.0035.1644

Date: 04/12/11

Well No. MW-7

Purge Method: SUB

Depth to Water (feet): 7.44

Depth to Product (feet):

Total Depth (feet) 24.34

LPH & Water Recovered (gallons):

Water Column (feet): 16.90

Casing Diameter (Inches): 2"

80% Recharge Depth(feet): 10.82

1 Well Volume (gallons): 3

Time Start	Time Stop	Depth to Water (feet)	Volume Purged (gallons)	Conductivity (µS/cm)	Temperature (F, °C)	pH	D.O. (mg/L)	ORP	Turbidity
Pre-Purge							1.61	210	
0909			3	607.8	16.3	5.70	1.41	203	
			6	585.1	17.2	5.73	1.03	182	
	0913		9	588.5	17.7	5.80	0.95	170	
Static at Time Sampled			Total Gallons Purged			Sample Time			
7.83			9			1120			
Comments: <u>Dry at 9 gals</u>									

Well No. MW-1

Purge Method: SUB

Depth to Water (feet): 12.78

Depth to Product (feet):

Total Depth (feet) 24.02

LPH & Water Recovered (gallons):

Water Column (feet): 11.24

Casing Diameter (Inches): 4"

80% Recharge Depth(feet): 15.02

1 Well Volume (gallons): 8

Time Start	Time Stop	Depth to Water (feet)	Volume Purged (gallons)	Conductivity (µS/cm)	Temperature (F, °C)	pH	D.O. (mg/L)	ORP	Turbidity
Pre-Purge							5.30	237	
0946	0950		8	407.8	17.8	6.49	4.55	235	
			16	—	—	—	—	—	
			24	—	—	—	—	—	
Static at Time Sampled			Total Gallons Purged			Sample Time			
14.37			12			1155			
Comments: <u>Dry AT 12 gals Did not recharge in 45 mins,</u>									

STATEMENT OF NON-COMPLETION OF JOB

DATE OF EVENT: 04/12/12 SITE ID: 1871

TECH: JOE CALLED SUPERVISOR: YES / NO

CALLED PM: YES / NO NAME OF PM: Tim Johnson

WELL ID: MW-9 unable to locate

WELL ID: _____

WELL ID: _____

WELL BOX CONDITION REPORT

SITE NO. 1871
 ADDRESS 96 MacArthur Blvd.
 DATE 04/12/12

PERFORMED BY: JOE
 PAGE 1 OF 1

Well Name	Current Well Box Size	# of Ears	# of Stipped Ears	# of Broken Ears	# of Broken Bolts	# of Missing Bolts	Seal Damaged	Missing Lid	Broken Lid	Well Box Is Exposed	Well Box Is Below Grade	Unable to Access	Unable to Locate	Foundation Damaged	Paved Over	Steel Well	Saw Cut Needed	System Well	USA Marked Well	Comments
MW-8	12"	2					X									Y				Repaired Seal Damage
MW-10	12"	2														X				
MW-11	12"	2														X				
MW-6	12"	2														Y				
MW-7	12"	2														Y				
MW-9													Y							
MW-1	12"	2																		



CHAIN OF CUSTODY FORM

Union Oil Company of California ■ 6101 Bollinger Canyon Road ■ San Ramon, CA 94583

COC 1 of 1

Union Oil Site ID: <u>1971</u>				Union Oil Consultant: <u>CRA</u>		ANALYSES REQUIRED																																																																																																																																																																																																																																		
Site Global ID: <u>T0600101493</u>				Consultant Contact: <u>Kirsten Lopez</u>		TPH - Diesel by EPA 8015	TPH - G by GC/MS	BTX/MTBE/OXYS by EPA 8260B	Ethanol by EPA 8260B	EPA 8260B Full List with OXYS	<u>COB/PA by GC/MS</u>	<u>GC/MS Nitro</u>	<u>GC/MS PAH</u>	<u>Mercury</u>	Turnaround Time (TAT): Standard <input checked="" type="checkbox"/> 24 Hours <input type="checkbox"/> 48 Hours <input type="checkbox"/> 72 Hours <input type="checkbox"/>																																																																																																																																																																																																																									
Site Address: <u>96 Mountain View Dr. Oakland</u>				Consultant Phone No.: <u>510-482-3217</u>											Special Instructions <u>Please provide sample for 24 hrs & send with the for GC/MS. The bottle is 200 ml.</u>																																																																																																																																																																																																																									
Union Oil PM: <u>Ryan Lopez</u>				Sampling Company: <u>TRC</u>																																																																																																																																																																																																																																				
Union Oil PM Phone No.: <u>925-790-6270</u>				Sampled By (PRINT): <u>JOE D. LEWIS</u>																																																																																																																																																																																																																																				
Charge Code: <u>NWRB-0351644-0-LAB</u>				Sampler Signature: <u>Joe D. Lewis</u>																																																																																																																																																																																																																																				
<p><i>This is a LEGAL document. ALL fields must be filled out CORRECTLY and COMPLETELY.</i></p>				<p>BC Laboratories, Inc. Project Manager: Molly Meyers 4100 Atlas Court, Bakersfield, CA 93308 Phone No. 661-327-4911</p>																																																																																																																																																																																																																																				
				<table border="1" style="width:100%; border-collapse: collapse;"> <thead> <tr> <th colspan="4">SAMPLE ID</th> <th rowspan="2">Sample Time</th> <th rowspan="2"># of Containers</th> <th rowspan="2">TPH - Diesel by EPA 8015</th> <th rowspan="2">TPH - G by GC/MS</th> <th rowspan="2">BTX/MTBE/OXYS by EPA 8260B</th> <th rowspan="2">Ethanol by EPA 8260B</th> <th rowspan="2">EPA 8260B Full List with OXYS</th> <th rowspan="2"><u>COB/PA by GC/MS</u></th> <th rowspan="2"><u>GC/MS Nitro</u></th> <th rowspan="2"><u>GC/MS PAH</u></th> <th rowspan="2"><u>Mercury</u></th> <th>Notes / Comments</th> </tr> <tr> <th>Field Point Name</th> <th>Matrix</th> <th>DTW</th> <th>Date (yymmdd)</th> <th>Notes / Comments</th> </tr> </thead> <tbody> <tr> <td><u>MW-9</u></td> <td><u>W-S-A</u></td> <td></td> <td><u>12/04/12</u></td> <td><u>1107</u></td> <td><u>7</u></td> <td></td> <td>X</td> <td>X</td> <td>X</td> <td></td> <td>X</td> <td>X</td> <td>X</td> <td>X</td> <td></td> </tr> <tr> <td><u>MW-10</u></td> <td><u>W-S-A</u></td> <td></td> <td></td> <td><u>1030</u></td> <td></td> <td></td> <td></td> <td></td> <td></td> <td></td> <td></td> <td></td> <td></td> <td></td> <td></td> </tr> <tr> <td><u>MW-11</u></td> <td><u>W-S-A</u></td> <td></td> <td></td> <td><u>1042</u></td> <td></td> <td></td> <td></td> <td></td> <td></td> <td></td> <td></td> <td></td> <td></td> <td></td> <td></td> </tr> <tr> <td><u>MW-6</u></td> <td><u>W-S-A</u></td> <td></td> <td></td> <td><u>1133</u></td> <td></td> <td></td> <td></td> <td></td> <td></td> <td></td> <td></td> <td></td> <td></td> <td></td> <td></td> </tr> <tr> <td><u>MW-7</u></td> <td><u>W-S-A</u></td> <td></td> <td></td> <td><u>1120</u></td> <td></td> <td></td> <td></td> <td></td> <td></td> <td></td> <td></td> <td></td> <td></td> <td></td> <td></td> </tr> <tr> <td><u>MW-1</u></td> <td><u>W-S-A</u></td> <td></td> <td></td> <td><u>1155</u></td> <td></td> <td></td> <td></td> <td></td> <td></td> <td></td> <td></td> <td></td> <td></td> <td></td> <td></td> </tr> <tr> <td></td> <td><u>W-S-A</u></td> <td></td> <td></td> <td></td> <td></td> <td></td> <td></td> <td></td> <td></td> <td></td> <td></td> <td></td> <td></td> <td></td> <td></td> </tr> <tr> <td></td> <td><u>W-S-A</u></td> <td></td> <td></td> <td></td> <td></td> <td></td> <td></td> <td></td> <td></td> <td></td> <td></td> <td></td> <td></td> <td></td> <td></td> </tr> <tr> <td></td> <td><u>W-S-A</u></td> <td></td> <td></td> <td></td> <td></td> <td></td> <td></td> <td></td> <td></td> <td></td> <td></td> <td></td> <td></td> <td></td> <td></td> </tr> <tr> <td></td> <td><u>W-S-A</u></td> <td></td> <td></td> <td></td> <td></td> <td></td> <td></td> <td></td> <td></td> <td></td> <td></td> <td></td> <td></td> <td></td> <td></td> </tr> <tr> <td></td> <td><u>W-S-A</u></td> <td></td> <td></td> <td></td> <td></td> <td></td> <td></td> <td></td> <td></td> <td></td> <td></td> <td></td> <td></td> <td></td> <td></td> </tr> <tr> <td colspan="4">Relinquished By: <u>Joe D. Lewis TRC</u> Company: <u>TRC</u> Date / Time: <u>15:00 12/12/12</u></td> <td colspan="4">Relinquished By: _____ Company: _____ Date / Time: _____</td> <td colspan="4">Relinquished By: _____ Company: _____ Date / Time: _____</td> </tr> <tr> <td colspan="4">Received By: <u>Nancy Lopez B. LAD</u> Company: <u>BC Labs</u> Date / Time: <u>15:25 4-12-12</u></td> <td colspan="4">Received By: _____ Company: _____ Date / Time: _____</td> <td colspan="4">Received By: _____ Company: _____ Date / Time: _____</td> </tr> </tbody> </table>												SAMPLE ID				Sample Time	# of Containers	TPH - Diesel by EPA 8015	TPH - G by GC/MS	BTX/MTBE/OXYS by EPA 8260B	Ethanol by EPA 8260B	EPA 8260B Full List with OXYS	<u>COB/PA by GC/MS</u>	<u>GC/MS Nitro</u>	<u>GC/MS PAH</u>	<u>Mercury</u>	Notes / Comments	Field Point Name	Matrix	DTW	Date (yymmdd)	Notes / Comments	<u>MW-9</u>	<u>W-S-A</u>		<u>12/04/12</u>	<u>1107</u>	<u>7</u>		X	X	X		X	X	X	X		<u>MW-10</u>	<u>W-S-A</u>			<u>1030</u>												<u>MW-11</u>	<u>W-S-A</u>			<u>1042</u>												<u>MW-6</u>	<u>W-S-A</u>			<u>1133</u>												<u>MW-7</u>	<u>W-S-A</u>			<u>1120</u>												<u>MW-1</u>	<u>W-S-A</u>			<u>1155</u>													<u>W-S-A</u>																<u>W-S-A</u>																<u>W-S-A</u>																<u>W-S-A</u>																<u>W-S-A</u>															Relinquished By: <u>Joe D. Lewis TRC</u> Company: <u>TRC</u> Date / Time: <u>15:00 12/12/12</u>				Relinquished By: _____ Company: _____ Date / Time: _____				Relinquished By: _____ Company: _____ Date / Time: _____				Received By: <u>Nancy Lopez B. LAD</u> Company: <u>BC Labs</u> Date / Time: <u>15:25 4-12-12</u>				Received By: _____ Company: _____ Date / Time: _____			
SAMPLE ID				Sample Time	# of Containers	TPH - Diesel by EPA 8015	TPH - G by GC/MS	BTX/MTBE/OXYS by EPA 8260B	Ethanol by EPA 8260B	EPA 8260B Full List with OXYS	<u>COB/PA by GC/MS</u>	<u>GC/MS Nitro</u>	<u>GC/MS PAH</u>	<u>Mercury</u>	Notes / Comments																																																																																																																																																																																																																									
Field Point Name	Matrix	DTW	Date (yymmdd)												Notes / Comments																																																																																																																																																																																																																									
<u>MW-9</u>	<u>W-S-A</u>		<u>12/04/12</u>	<u>1107</u>	<u>7</u>		X	X	X		X	X	X	X																																																																																																																																																																																																																										
<u>MW-10</u>	<u>W-S-A</u>			<u>1030</u>																																																																																																																																																																																																																																				
<u>MW-11</u>	<u>W-S-A</u>			<u>1042</u>																																																																																																																																																																																																																																				
<u>MW-6</u>	<u>W-S-A</u>			<u>1133</u>																																																																																																																																																																																																																																				
<u>MW-7</u>	<u>W-S-A</u>			<u>1120</u>																																																																																																																																																																																																																																				
<u>MW-1</u>	<u>W-S-A</u>			<u>1155</u>																																																																																																																																																																																																																																				
	<u>W-S-A</u>																																																																																																																																																																																																																																							
	<u>W-S-A</u>																																																																																																																																																																																																																																							
	<u>W-S-A</u>																																																																																																																																																																																																																																							
	<u>W-S-A</u>																																																																																																																																																																																																																																							
	<u>W-S-A</u>																																																																																																																																																																																																																																							
Relinquished By: <u>Joe D. Lewis TRC</u> Company: <u>TRC</u> Date / Time: <u>15:00 12/12/12</u>				Relinquished By: _____ Company: _____ Date / Time: _____				Relinquished By: _____ Company: _____ Date / Time: _____																																																																																																																																																																																																																																
Received By: <u>Nancy Lopez B. LAD</u> Company: <u>BC Labs</u> Date / Time: <u>15:25 4-12-12</u>				Received By: _____ Company: _____ Date / Time: _____				Received By: _____ Company: _____ Date / Time: _____																																																																																																																																																																																																																																

TRC SOLUTIONS
TECHNICAL SERVICES REQUEST FORM
 23-Mar-12

Site ID: 1871
 Address: 96 MacArthur Boulevard
 City: Oakland
 Cross Street: Harrison Street

Project No.: 189791.0035.1644 / 00TA01
 Client: Roya Kambin
 Contact #: 925-790-6270
 PM: Kiersten Hoey CRA
 PM Contact #: 510-420-3347

Total number of wells: 7 Min. Well Diameter (in.): 2 # of Techs, # of Hrs: 1, 6
 Depth to Water (ft.): 7 Max. Well Diameter (in.): 4 Travel Time (hrs):
 Max. Well Depth (ft): 30 Hotel PO#:

ACTIVITIES:	Frequency	Notes
Gauging: <input checked="" type="checkbox"/>	Semi Q2/Q4	
Purge/Sampling: <input checked="" type="checkbox"/>	Semi Q2/Q4	
No Purge/Sample <input type="checkbox"/>		

RELATED ACTIVITIES	Notes
Drums: <input checked="" type="checkbox"/>	
Other Activities: <input checked="" type="checkbox"/>	No Parking signs
Traffic Control: <input checked="" type="checkbox"/>	City of Oakland & Caltrans

City permit needed

PERMIT INFORMATION:

No parking signs to be posted no later than 48 hours before event.

Caltrans attached

NOTIFICATIONS:

Mark Karvelot, Quick Stop Markets, 510-657-8500
 Son's 76: 510-653-6519

SITE INFORMATION:

Take field measurements after each casing volume purged.
 Monitor and sample MW-1 last and MW-9 second to last.
 Ozone sparge system on site. O&M company is EnvironStrategies. If there are any problems with the system please call Darren Azarian @ 818-968-5864.

TRC SOLUTIONS
TECHNICAL SERVICES REQUEST FORM

23-Mar-12

Site ID: 1871
Address 96 MacArthur Boulevard
City: Oakland
Cross Street: Harrison Street

Project No.: 189791.0035.1644 / 00TA01
Client: Roya Kambin
Contact #: 925-790-6270
PM: Kiersten Hoey CRA
PM Contact #: 510-420-3347

LAB INFORMATION:

Global ID: T0600101493

Lab WO: 351644

Lab Used: BC Labs

Lab Notes: Lab analyses:
TPH-G by GC/MS, BTEX/MTBE/TBA by 8260B, Ethanol by 8260B, EDB/EDC by 8260B [Containers: 3 voas w/HCl]
Sulfate, Nitrate [Container: one 500 mL poly unpreserved]
Ferrous Iron [Container: one 500 mL poly w/ HCl]
Methane [Containers: 2 voas unpreserved]

TRC SOLUTIONS
TECHNICAL SERVICES REQUEST FORM
23-Mar-12

Site ID.: 1871
Address 96 MacArthur Boulevard
City: Oakland
Cross Street Harrison Street

Well IDs	Benz.	MTBE	Gauging				Sampling				Field Measurements			Comments
			Q1	Q2	Q3	Q4	Q1	Q2	Q3	Q4	Pre-Purge	Post-Purge	Type	
MW-8	0	0	<input type="checkbox"/>	<input checked="" type="checkbox"/>	<input type="checkbox"/>	<input checked="" type="checkbox"/>	<input type="checkbox"/>	<input checked="" type="checkbox"/>	<input type="checkbox"/>	<input checked="" type="checkbox"/>	<input checked="" type="checkbox"/>	<input checked="" type="checkbox"/>	D.O., ORP	2" casing
MW-11	0	0	<input type="checkbox"/>	<input checked="" type="checkbox"/>	<input type="checkbox"/>	<input checked="" type="checkbox"/>	<input type="checkbox"/>	<input checked="" type="checkbox"/>	<input type="checkbox"/>	<input checked="" type="checkbox"/>	<input checked="" type="checkbox"/>	<input checked="" type="checkbox"/>	D.O., ORP	2" casing
MW-10	0	0	<input type="checkbox"/>	<input checked="" type="checkbox"/>	<input type="checkbox"/>	<input checked="" type="checkbox"/>	<input type="checkbox"/>	<input checked="" type="checkbox"/>	<input type="checkbox"/>	<input checked="" type="checkbox"/>	<input checked="" type="checkbox"/>	<input checked="" type="checkbox"/>	D.O., ORP	2" casing
MW-6	0	2.2	<input type="checkbox"/>	<input checked="" type="checkbox"/>	<input type="checkbox"/>	<input checked="" type="checkbox"/>	<input type="checkbox"/>	<input checked="" type="checkbox"/>	<input type="checkbox"/>	<input checked="" type="checkbox"/>	<input checked="" type="checkbox"/>	<input checked="" type="checkbox"/>	D.O., ORP	2" casing
MW-7	0	2.9	<input type="checkbox"/>	<input checked="" type="checkbox"/>	<input type="checkbox"/>	<input checked="" type="checkbox"/>	<input type="checkbox"/>	<input checked="" type="checkbox"/>	<input type="checkbox"/>	<input checked="" type="checkbox"/>	<input checked="" type="checkbox"/>	<input checked="" type="checkbox"/>	D.O., ORP	2" casing
MW-9	0	63	<input type="checkbox"/>	<input checked="" type="checkbox"/>	<input type="checkbox"/>	<input checked="" type="checkbox"/>	<input type="checkbox"/>	<input checked="" type="checkbox"/>	<input type="checkbox"/>	<input checked="" type="checkbox"/>	<input checked="" type="checkbox"/>	<input checked="" type="checkbox"/>	D.O., ORP	2" casing
MW-1	0.72	2.4	<input type="checkbox"/>	<input checked="" type="checkbox"/>	<input type="checkbox"/>	<input checked="" type="checkbox"/>	<input type="checkbox"/>	<input checked="" type="checkbox"/>	<input type="checkbox"/>	<input checked="" type="checkbox"/>	<input checked="" type="checkbox"/>	<input checked="" type="checkbox"/>	D.O., ORP	4" casing

ATTACHMENT B

LABORATORY ANALYTICAL REPORT



Date of Report: 04/26/2012

Kiersten Hoey

Conestoga-Rovers & Associates

5900 Hollis St. Suite A

Emeryville, CA 94608

Project: 1871

BC Work Order: 1206638

Invoice ID: B120852

Enclosed are the results of analyses for samples received by the laboratory on 4/12/2012. If you have any questions concerning this report, please feel free to contact me.

Sincerely,

Contact Person: Molly Meyers
Client Service Rep

Authorized Signature

Certifications: CA ELAP #1186; NV #CA00014



Table of Contents

Sample Information

Chain of Custody and Cooler Receipt form.....	3
Laboratory / Client Sample Cross Reference.....	5

Sample Results

1206638-01 - MW-8-W-120412	
Volatile Organic Analysis (EPA Method 8260).....	7
Gas Testing in Water.....	8
Water Analysis (General Chemistry).....	9
1206638-02 - MW-10-W-120412	
Volatile Organic Analysis (EPA Method 8260).....	10
Gas Testing in Water.....	11
Water Analysis (General Chemistry).....	12
1206638-03 - MW-11-W-120412	
Volatile Organic Analysis (EPA Method 8260).....	13
Gas Testing in Water.....	14
Water Analysis (General Chemistry).....	15
1206638-04 - MW-6-W-120412	
Volatile Organic Analysis (EPA Method 8260).....	16
Gas Testing in Water.....	17
Water Analysis (General Chemistry).....	18
1206638-05 - MW-7-W-120412	
Volatile Organic Analysis (EPA Method 8260).....	19
Gas Testing in Water.....	20
Water Analysis (General Chemistry).....	21
1206638-06 - MW-1-W-120412	
Volatile Organic Analysis (EPA Method 8260).....	22
Gas Testing in Water.....	23
Water Analysis (General Chemistry).....	24

Quality Control Reports

Volatile Organic Analysis (EPA Method 8260)	
Method Blank Analysis.....	25
Laboratory Control Sample.....	26
Precision and Accuracy.....	27
Gas Testing in Water	
Method Blank Analysis.....	28
Laboratory Control Sample.....	29
Water Analysis (General Chemistry)	
Method Blank Analysis.....	30
Laboratory Control Sample.....	31
Precision and Accuracy.....	32

Notes

Notes and Definitions.....	33
----------------------------	----



Environmental Testing Laboratory Since 1949

MM

Chain of Custody and Cooler Receipt Form for 1206638 Page 1 of 2

CHAIN OF CUSTODY FORM

Union Oil Company of California ■ 6101 Bollinger Canyon Road ■ San Ramon, CA 94583

COC 1 of 1

1206638

Union Oil Site ID: <u>1971</u>				Union Oil Consultant: <u>CRA</u>				ANALYSES REQUIRED																
Site Global ID: <u>7060010493</u>				Consultant Contact: <u>Kiersten Hoey</u>				TPH - Diesel by EPA 8015	TPH - G by GC/MS	BTEX/MTBE/PAHs by EPA 8260B	Ethanol by EPA 8260B	EPA 8260B Full List with OXYS	EDB/EDC by 8260B	Sulfate, Nitrate	Ferrous Iron	Methane	Turnaround Time (TAT): Standard <input checked="" type="checkbox"/> 24 Hours <input type="checkbox"/> 48 Hours <input type="checkbox"/> 72 Hours <input type="checkbox"/>							
Site Address: <u>96 MacArthur Blvd. Oakland</u>				Consultant Phone No.: <u>510-420-3347</u>													Special Instructions <u>Please Preserve bottles for well MW-6 & MW-1 with HCl for ferrous iron, one bottle for each well</u>							
Union Oil PM: <u>Roya Kambin</u>				Sampling Company: <u>TRC</u>																				
Union Oil PM Phone No.: <u>925-790-6270</u>				Sampled By (PRINT): <u>JOE D. LEWIS</u>																				
Charge Code: <u>NWRTB-0351644-0-LAB</u>				Sampler Signature: <u>Joe D. Lewis</u>																				
This is a LEGAL document. ALL fields must be filled out CORRECTLY and COMPLETELY.				Project Manager: <u>Molly Meyers</u> 4100 Atlas Court, Bakersfield, CA 93308 Phone No. 661-327-4911																				
SAMPLE ID				Sample Time	# of Containers	TPH - Diesel by EPA 8015	TPH - G by GC/MS	BTEX/MTBE/PAHs by EPA 8260B	Ethanol by EPA 8260B	EPA 8260B Full List with OXYS	EDB/EDC by 8260B	Sulfate, Nitrate	Ferrous Iron	Methane	Notes / Comments									
Field Point Name	Matrix	DTW	Date (yyymmdd)																					
<u>-1 MW-8</u>	<u>W-S-A</u>		<u>12/04/12</u>	<u>1107</u>	<u>7</u>	X	X	X			X	X	X	X										
<u>-2 MW-10</u>	<u>W-S-A</u>			<u>1030</u>																				
<u>-3 MW-11</u>	<u>W-S-A</u>			<u>1042</u>																				
<u>-4 MW-6</u>	<u>W-S-A</u>			<u>1133</u>																				
<u>-5 MW-7</u>	<u>W-S-A</u>			<u>1120</u>																				
<u>-6 MW-1</u>	<u>W-S-A</u>			<u>1155</u>																				
	<u>W-S-A</u>																							
	<u>W-S-A</u>																							
	<u>W-S-A</u>																							
	<u>W-S-A</u>																							
	<u>W-S-A</u>																							

CHK BY <u>JML</u>	DISTRIBUTION	SHORT HOLDING TIME
		CO ₂ NO ₂ <u>NO₃</u> OP SS
	SUB-OUT <input type="checkbox"/>	DO C ₂ SOD MBAS COT

Relinquished By: <u>Joe D. Lewis</u> Company: <u>TRC</u> Date / Time: <u>04/12/12 15:10</u>	Relinquished By: <u>Mary Bogan</u> Company: <u>BCLABS</u> Date / Time: <u>4-12-12 18:30</u>	Relinquished By: <u>Tully</u> Company: <u>BCLABS</u> Date / Time: <u>4-12-12 22:55</u>
Received By: <u>Mary Bogan</u> Company: <u>BCLABS</u> Date / Time: <u>4-12-12 15:25</u>	Received By: <u>Tully</u> Company: <u>BCLABS</u> Date / Time: <u>4-12-12 18:30</u>	Received By: <u>Kome</u> Company: <u>BCLAB</u> Date / Time: <u>4-12-12 22:55</u>

The results in this report apply to the samples analyzed in accordance with the chain of custody document. This analytical report must be reproduced in its entirety. All results listed in this report are for the exclusive use of the submitting party. BC Laboratories, Inc. assumes no responsibility for report alteration, separation, detachment or third party interpretation. 4100 Atlas Court Bakersfield, CA 93308 (661) 327-4911 FAX (661) 327-1918 www.bclabs.com



BC LABORATORIES INC. SAMPLE RECEIPT FORM Rev. No. 12 06/24/08 Page 1 of 1

Submission #: 1206638

SHIPPING INFORMATION
 Federal Express UPS Hand Delivery
 BC Lab Field Service Other (Specify) _____

SHIPPING CONTAINER
 Ice Chest None
 Box Other (Specify) _____

Refrigerant: Ice Blue Ice None Other Comments: _____

Custody Seals: Ice Chest Containers None Comments: _____
 Intact? Yes No Intact? Yes No

All samples received? Yes No All samples containers intact? Yes No Description(s) match COC? Yes No

COC Received YES NO

Emissivity: 0.98 Container: PC Thermometer ID: 177 Date/Time: 4-12-12
 Temperature: A 1.0 °C / C 1.0 °C Analyst Init: KIQ 2280

SAMPLE CONTAINERS	SAMPLE NUMBERS									
	1	2	3	4	5	6	7	8	9	10
QT GENERAL MINERAL/ GENERAL PHYSICAL										
PT PE UNPRESERVED	C	C	C	CD	C	CD				
QT INORGANIC CHEMICAL METALS										
PT INORGANIC CHEMICAL METALS										
PT CYANIDE										
PT NITROGEN FORMS										
PT TOTAL SULFIDE										
2oz NITRATE /NITRITE										
PT TOTAL ORGANIC CARBON										
PT TOX										
PT CHEMICAL OXYGEN DEMAND										
PIA PHENOLICS										
40ml VOA VIAL TRAVEL BLANK										
40ml VOA VIAL	A 3	A 3	A 3	A 3	A 3	A 3				
QT EPA 413.1, 413.2, 418.1										
PT ODOR										
RADIOLOGICAL										
BACTERIOLOGICAL										
40 ml VOA VIAL-503*	B(2)	B(2)	B(2)	B(2)	B(2)	B(2)				
QT EPA 508/608/8080										
QT EPA 515.1/8150										
QT EPA 525										
QT EPA 525 TRAVEL BLANK										
100ml EPA 547										
100ml EPA 531.1										
QT EPA 548										
QT EPA 549										
QT EPA 632										
QT EPA 8015M										
QT AMBER										
8 OZ. JAR										
32 OZ. JAR										
SOIL SLEEVE										
PCB VIAL										
PLASTIC BAG										
FERROUS IRON	D	D	D		D					
ENCORE										

Comments: _____
 Sample Numbering Completed By: KIQ Date/Time: 4-12-12
 A = Actual / C = Corrected 0020

[H:\DOCS\WP80\LAB_DOCS\FORMS\SAMREC2.WPD]



Conestoga-Rovers & Associates
5900 Hollis St. Suite A
Emeryville, CA 94608

Reported: 04/26/2012 13:09
Project: 1871
Project Number: 351644
Project Manager: Kiersten Hoey

Laboratory / Client Sample Cross Reference

Laboratory	Client Sample Information
------------	---------------------------

1206638-01	COC Number: --- Project Number: 1871 Sampling Location: --- Sampling Point: MW-8-W-120412 Sampled By: TRCI	Receive Date: 04/12/2012 22:55 Sampling Date: 04/12/2012 11:07 Sample Depth: --- Lab Matrix: Water Sample Type: Groundwater Delivery Work Order: Global ID: T0600101493 Location ID (FieldPoint): MW-8 Matrix: W Sample QC Type (SACode): CS Cooler ID:
-------------------	---	--

1206638-02	COC Number: --- Project Number: 1871 Sampling Location: --- Sampling Point: MW-10-W-120412 Sampled By: TRCI	Receive Date: 04/12/2012 22:55 Sampling Date: 04/12/2012 10:30 Sample Depth: --- Lab Matrix: Water Sample Type: Groundwater Delivery Work Order: Global ID: T0600101493 Location ID (FieldPoint): MW-10 Matrix: W Sample QC Type (SACode): CS Cooler ID:
-------------------	--	---

1206638-03	COC Number: --- Project Number: 1871 Sampling Location: --- Sampling Point: MW-11-W-120412 Sampled By: TRCI	Receive Date: 04/12/2012 22:55 Sampling Date: 04/12/2012 10:42 Sample Depth: --- Lab Matrix: Water Sample Type: Groundwater Delivery Work Order: Global ID: T0600101493 Location ID (FieldPoint): MW-11 Matrix: W Sample QC Type (SACode): CS Cooler ID:
-------------------	--	---



Conestoga-Rovers & Associates
5900 Hollis St. Suite A
Emeryville, CA 94608

Reported: 04/26/2012 13:09
Project: 1871
Project Number: 351644
Project Manager: Kiersten Hoey

Laboratory / Client Sample Cross Reference

Laboratory	Client Sample Information
------------	---------------------------

1206638-04	COC Number: --- Project Number: 1871 Sampling Location: --- Sampling Point: MW-6-W-120412 Sampled By: TRCI	Receive Date: 04/12/2012 22:55 Sampling Date: 04/12/2012 11:33 Sample Depth: --- Lab Matrix: Water Sample Type: Groundwater Delivery Work Order: Global ID: T0600101493 Location ID (FieldPoint): MW-6 Matrix: W Sample QC Type (SACode): CS Cooler ID:
-------------------	---	--

1206638-05	COC Number: --- Project Number: 1871 Sampling Location: --- Sampling Point: MW-7-W-120412 Sampled By: TRCI	Receive Date: 04/12/2012 22:55 Sampling Date: 04/12/2012 11:20 Sample Depth: --- Lab Matrix: Water Sample Type: Groundwater Delivery Work Order: Global ID: T0600101493 Location ID (FieldPoint): MW-7 Matrix: W Sample QC Type (SACode): CS Cooler ID:
-------------------	---	--

1206638-06	COC Number: --- Project Number: 1871 Sampling Location: --- Sampling Point: MW-1-W-120412 Sampled By: TRCI	Receive Date: 04/12/2012 22:55 Sampling Date: 04/12/2012 11:55 Sample Depth: --- Lab Matrix: Water Sample Type: Groundwater Delivery Work Order: Global ID: T0600101493 Location ID (FieldPoint): MW-1 Matrix: W Sample QC Type (SACode): CS Cooler ID:
-------------------	---	--



Conestoga-Rovers & Associates
5900 Hollis St. Suite A
Emeryville, CA 94608

Reported: 04/26/2012 13:09
Project: 1871
Project Number: 351644
Project Manager: Kiersten Hoey

Volatile Organic Analysis (EPA Method 8260)

BCL Sample ID: 1206638-01	Client Sample Name: 1871, MW-8-W-120412, 4/12/2012 11:07:00AM
----------------------------------	--

Constituent	Result	Units	PQL	Method	MB Bias	Lab Quals	Run #
Benzene	ND	ug/L	0.50	EPA-8260	ND		1
1,2-Dibromoethane	ND	ug/L	0.50	EPA-8260	ND		1
1,2-Dichloroethane	ND	ug/L	0.50	EPA-8260	ND		1
Ethylbenzene	ND	ug/L	0.50	EPA-8260	ND		1
Methyl t-butyl ether	1.4	ug/L	0.50	EPA-8260	ND		1
Toluene	ND	ug/L	0.50	EPA-8260	ND		1
Total Xylenes	ND	ug/L	1.0	EPA-8260	ND		1
t-Butyl alcohol	ND	ug/L	10	EPA-8260	ND		1
Ethanol	ND	ug/L	250	EPA-8260	ND		1
Total Purgeable Petroleum Hydrocarbons	ND	ug/L	50	Luft-GC/MS	ND		1
1,2-Dichloroethane-d4 (Surrogate)	101	%	76 - 114 (LCL - UCL)	EPA-8260			1
Toluene-d8 (Surrogate)	98.9	%	88 - 110 (LCL - UCL)	EPA-8260			1
4-Bromofluorobenzene (Surrogate)	93.1	%	86 - 115 (LCL - UCL)	EPA-8260			1

Run #	Method	Prep Date	Run Date/Time	Analyst	Instrument	Dilution	QC Batch ID
1	EPA-8260	04/18/12	04/18/12 12:49	JMC	MS-V10	1	BVD1448



Conestoga-Rovers & Associates
5900 Hollis St. Suite A
Emeryville, CA 94608

Reported: 04/26/2012 13:09
Project: 1871
Project Number: 351644
Project Manager: Kiersten Hoey

Gas Testing in Water

BCL Sample ID: 1206638-01	Client Sample Name: 1871, MW-8-W-120412, 4/12/2012 11:07:00AM
----------------------------------	--

Constituent	Result	Units	PQL	Method	MB Bias	Lab Quals	Run #
Methane	0.0014	mg/L	0.0010	RSK-175M	ND		1

Run #	Method	Prep Date	Run Date/Time	Analyst	Instrument	Dilution	QC Batch ID
1	RSK-175M	04/19/12	04/19/12 14:45	JMC	GC-V1	1	BVD1391



Conestoga-Rovers & Associates
5900 Hollis St. Suite A
Emeryville, CA 94608

Reported: 04/26/2012 13:09
Project: 1871
Project Number: 351644
Project Manager: Kiersten Hoey

Water Analysis (General Chemistry)

BCL Sample ID: 1206638-01	Client Sample Name: 1871, MW-8-W-120412, 4/12/2012 11:07:00AM
----------------------------------	--

Constituent	Result	Units	PQL	Method	MB Bias	Lab Quals	Run #
Nitrate as NO3	5.0	mg/L	0.44	EPA-300.0	ND		1
Sulfate	54	mg/L	1.0	EPA-300.0	ND		1
Iron (II) Species	ND	ug/L	100	SM-3500-FeD	ND		2

Run #	Method	Prep Date	Run		Instrument	Dilution	QC
			Date/Time	Analyst			Batch ID
1	EPA-300.0	04/13/12	04/13/12 17:02	AKB	IC1	1	BVD1002
2	SM-3500-FeD	04/13/12	04/13/12 06:00	MSA	SPEC05	1	BVD1845

The results in this report apply to the samples analyzed in accordance with the chain of custody document. This analytical report must be reproduced in its entirety.
All results listed in this report are for the exclusive use of the submitting party. BC Laboratories, Inc. assumes no responsibility for report alteration, separation, detachment or third party interpretation.



Conestoga-Rovers & Associates
5900 Hollis St. Suite A
Emeryville, CA 94608

Reported: 04/26/2012 13:09
Project: 1871
Project Number: 351644
Project Manager: Kiersten Hoey

Volatile Organic Analysis (EPA Method 8260)

BCL Sample ID: 1206638-02	Client Sample Name: 1871, MW-10-W-120412, 4/12/2012 10:30:00AM
----------------------------------	---

Constituent	Result	Units	PQL	Method	MB Bias	Lab Quals	Run #
Benzene	ND	ug/L	0.50	EPA-8260	ND		1
1,2-Dibromoethane	ND	ug/L	0.50	EPA-8260	ND		1
1,2-Dichloroethane	ND	ug/L	0.50	EPA-8260	ND		1
Ethylbenzene	ND	ug/L	0.50	EPA-8260	ND		1
Methyl t-butyl ether	ND	ug/L	0.50	EPA-8260	ND		1
Toluene	ND	ug/L	0.50	EPA-8260	ND		1
Total Xylenes	ND	ug/L	1.0	EPA-8260	ND		1
t-Butyl alcohol	ND	ug/L	10	EPA-8260	ND		1
Ethanol	ND	ug/L	250	EPA-8260	ND		1
Total Purgeable Petroleum Hydrocarbons	ND	ug/L	50	Luft-GC/MS	ND		1
1,2-Dichloroethane-d4 (Surrogate)	107	%	76 - 114 (LCL - UCL)	EPA-8260			1
Toluene-d8 (Surrogate)	97.9	%	88 - 110 (LCL - UCL)	EPA-8260			1
4-Bromofluorobenzene (Surrogate)	98.3	%	86 - 115 (LCL - UCL)	EPA-8260			1

Run #	Method	Prep Date	Run Date/Time	Analyst	Instrument	Dilution	QC Batch ID
1	EPA-8260	04/18/12	04/18/12 12:31	JMC	MS-V10	1	BVD1448



Conestoga-Rovers & Associates
5900 Hollis St. Suite A
Emeryville, CA 94608

Reported: 04/26/2012 13:09
Project: 1871
Project Number: 351644
Project Manager: Kiersten Hoey

Gas Testing in Water

BCL Sample ID: 1206638-02	Client Sample Name: 1871, MW-10-W-120412, 4/12/2012 10:30:00AM
----------------------------------	---

Constituent	Result	Units	PQL	Method	MB Bias	Lab Quals	Run #
Methane	ND	mg/L	0.0010	RSK-175M	ND		1

Run #	Method	Prep Date	Run Date/Time	Analyst	Instrument	Dilution	QC Batch ID
1	RSK-175M	04/19/12	04/19/12 14:41	JMC	GC-V1	1	BVD1391



Conestoga-Rovers & Associates
5900 Hollis St. Suite A
Emeryville, CA 94608

Reported: 04/26/2012 13:09
Project: 1871
Project Number: 351644
Project Manager: Kiersten Hoey

Water Analysis (General Chemistry)

BCL Sample ID: 1206638-02	Client Sample Name: 1871, MW-10-W-120412, 4/12/2012 10:30:00AM
----------------------------------	---

Constituent	Result	Units	PQL	Method	MB Bias	Lab Quals	Run #
Nitrate as NO3	19	mg/L	0.44	EPA-300.0	ND		1
Sulfate	18	mg/L	1.0	EPA-300.0	ND		1
Iron (II) Species	ND	ug/L	100	SM-3500-FeD	ND		2

Run #	Method	Prep Date	Run		Instrument	Dilution	QC
			Date/Time	Analyst			Batch ID
1	EPA-300.0	04/13/12	04/13/12 17:56	AKB	IC1	1	BVD1002
2	SM-3500-FeD	04/13/12	04/13/12 06:00	MSA	SPEC05	1	BVD1845

The results in this report apply to the samples analyzed in accordance with the chain of custody document. This analytical report must be reproduced in its entirety.
All results listed in this report are for the exclusive use of the submitting party. BC Laboratories, Inc. assumes no responsibility for report alteration, separation, detachment or third party interpretation.



Conestoga-Rovers & Associates
5900 Hollis St. Suite A
Emeryville, CA 94608

Reported: 04/26/2012 13:09
Project: 1871
Project Number: 351644
Project Manager: Kiersten Hoey

Volatile Organic Analysis (EPA Method 8260)

BCL Sample ID: 1206638-03	Client Sample Name: 1871, MW-11-W-120412, 4/12/2012 10:42:00AM
----------------------------------	---

Constituent	Result	Units	PQL	Method	MB Bias	Lab Quals	Run #
Benzene	ND	ug/L	0.50	EPA-8260	ND		1
1,2-Dibromoethane	ND	ug/L	0.50	EPA-8260	ND		1
1,2-Dichloroethane	ND	ug/L	0.50	EPA-8260	ND		1
Ethylbenzene	ND	ug/L	0.50	EPA-8260	ND		1
Methyl t-butyl ether	ND	ug/L	0.50	EPA-8260	ND		1
Toluene	ND	ug/L	0.50	EPA-8260	ND		1
Total Xylenes	ND	ug/L	1.0	EPA-8260	ND		1
t-Butyl alcohol	ND	ug/L	10	EPA-8260	ND		1
Ethanol	ND	ug/L	250	EPA-8260	ND		1
Total Purgeable Petroleum Hydrocarbons	ND	ug/L	50	Luft-GC/MS	ND		1
1,2-Dichloroethane-d4 (Surrogate)	105	%	76 - 114 (LCL - UCL)	EPA-8260			1
Toluene-d8 (Surrogate)	99.8	%	88 - 110 (LCL - UCL)	EPA-8260			1
4-Bromofluorobenzene (Surrogate)	90.1	%	86 - 115 (LCL - UCL)	EPA-8260			1

Run #	Method	Prep Date	Run Date/Time	Analyst	Instrument	Dilution	QC Batch ID
1	EPA-8260	04/18/12	04/18/12 12:12	JMC	MS-V10	1	BVD1448



Conestoga-Rovers & Associates
5900 Hollis St. Suite A
Emeryville, CA 94608

Reported: 04/26/2012 13:09
Project: 1871
Project Number: 351644
Project Manager: Kiersten Hoey

Gas Testing in Water

BCL Sample ID: 1206638-03	Client Sample Name: 1871, MW-11-W-120412, 4/12/2012 10:42:00AM
----------------------------------	---

Constituent	Result	Units	PQL	Method	MB Bias	Lab Quals	Run #
Methane	ND	mg/L	0.0010	RSK-175M	ND		1

Run #	Method	Prep Date	Run Date/Time	Analyst	Instrument	Dilution	QC Batch ID
1	RSK-175M	04/19/12	04/19/12 14:38	JMC	GC-V1	1	BVD1391



Conestoga-Rovers & Associates
5900 Hollis St. Suite A
Emeryville, CA 94608

Reported: 04/26/2012 13:09
Project: 1871
Project Number: 351644
Project Manager: Kiersten Hoey

Water Analysis (General Chemistry)

BCL Sample ID: 1206638-03	Client Sample Name: 1871, MW-11-W-120412, 4/12/2012 10:42:00AM
----------------------------------	---

Constituent	Result	Units	PQL	Method	MB Bias	Lab Quals	Run #
Nitrate as NO3	ND	mg/L	2.2	EPA-300.0	ND	A01	1
Sulfate	69	mg/L	5.0	EPA-300.0	ND	A01	1
Iron (II) Species	ND	ug/L	100	SM-3500-FeD	ND		2

Run #	Method	Prep Date	Run		Instrument	Dilution	QC
			Date/Time	Analyst			Batch ID
1	EPA-300.0	04/13/12	04/13/12 18:09	AKB	IC1	5	BVD1002
2	SM-3500-FeD	04/13/12	04/13/12 06:00	MSA	SPEC05	1	BVD1845

The results in this report apply to the samples analyzed in accordance with the chain of custody document. This analytical report must be reproduced in its entirety.
All results listed in this report are for the exclusive use of the submitting party. BC Laboratories, Inc. assumes no responsibility for report alteration, separation, detachment or third party interpretation.



Conestoga-Rovers & Associates
5900 Hollis St. Suite A
Emeryville, CA 94608

Reported: 04/26/2012 13:09
Project: 1871
Project Number: 351644
Project Manager: Kiersten Hoey

Volatile Organic Analysis (EPA Method 8260)

BCL Sample ID: 1206638-04	Client Sample Name: 1871, MW-6-W-120412, 4/12/2012 11:33:00AM
----------------------------------	--

Constituent	Result	Units	PQL	Method	MB Bias	Lab Quals	Run #
Benzene	ND	ug/L	0.50	EPA-8260	ND		1
1,2-Dibromoethane	ND	ug/L	0.50	EPA-8260	ND		1
1,2-Dichloroethane	ND	ug/L	0.50	EPA-8260	ND		1
Ethylbenzene	ND	ug/L	0.50	EPA-8260	ND		1
Methyl t-butyl ether	0.96	ug/L	0.50	EPA-8260	ND		1
Toluene	ND	ug/L	0.50	EPA-8260	ND		1
Total Xylenes	ND	ug/L	1.0	EPA-8260	ND		1
t-Butyl alcohol	ND	ug/L	10	EPA-8260	ND		1
Ethanol	ND	ug/L	250	EPA-8260	ND		1
Total Purgeable Petroleum Hydrocarbons	ND	ug/L	50	Luft-GC/MS	ND		1
1,2-Dichloroethane-d4 (Surrogate)	99.6	%	76 - 114 (LCL - UCL)	EPA-8260			1
Toluene-d8 (Surrogate)	101	%	88 - 110 (LCL - UCL)	EPA-8260			1
4-Bromofluorobenzene (Surrogate)	95.9	%	86 - 115 (LCL - UCL)	EPA-8260			1

Run #	Method	Prep Date	Run Date/Time	Analyst	Instrument	Dilution	QC Batch ID
1	EPA-8260	04/18/12	04/18/12 11:54	JMC	MS-V10	1	BVD1448



Conestoga-Rovers & Associates
5900 Hollis St. Suite A
Emeryville, CA 94608

Reported: 04/26/2012 13:09
Project: 1871
Project Number: 351644
Project Manager: Kiersten Hoey

Gas Testing in Water

BCL Sample ID: 1206638-04	Client Sample Name: 1871, MW-6-W-120412, 4/12/2012 11:33:00AM
----------------------------------	--

Constituent	Result	Units	PQL	Method	MB Bias	Lab Quals	Run #
Methane	0.0013	mg/L	0.0010	RSK-175M	ND		1

Run #	Method	Prep Date	Run Date/Time	Analyst	Instrument	Dilution	QC Batch ID
1	RSK-175M	04/19/12	04/19/12 14:34	JMC	GC-V1	1	BVD1391



Conestoga-Rovers & Associates
5900 Hollis St. Suite A
Emeryville, CA 94608

Reported: 04/26/2012 13:09
Project: 1871
Project Number: 351644
Project Manager: Kiersten Hoey

Water Analysis (General Chemistry)

BCL Sample ID: 1206638-04	Client Sample Name: 1871, MW-6-W-120412, 4/12/2012 11:33:00AM
----------------------------------	--

Constituent	Result	Units	PQL	Method	MB Bias	Lab Quals	Run #
Nitrate as NO3	ND	mg/L	0.44	EPA-300.0	ND		1
Sulfate	21	mg/L	1.0	EPA-300.0	ND		1
Iron (II) Species	ND	ug/L	100	SM-3500-FeD	ND		2

Run #	Method	Prep Date	Run		Instrument	Dilution	QC
			Date/Time	Analyst			Batch ID
1	EPA-300.0	04/13/12	04/13/12 18:23	AKB	IC1	1	BVD1002
2	SM-3500-FeD	04/13/12	04/13/12 06:00	MSA	SPEC05	1	BVD1845

The results in this report apply to the samples analyzed in accordance with the chain of custody document. This analytical report must be reproduced in its entirety.
All results listed in this report are for the exclusive use of the submitting party. BC Laboratories, Inc. assumes no responsibility for report alteration, separation, detachment or third party interpretation.



Conestoga-Rovers & Associates
5900 Hollis St. Suite A
Emeryville, CA 94608

Reported: 04/26/2012 13:09
Project: 1871
Project Number: 351644
Project Manager: Kiersten Hoey

Volatile Organic Analysis (EPA Method 8260)

BCL Sample ID: 1206638-05	Client Sample Name: 1871, MW-7-W-120412, 4/12/2012 11:20:00AM
----------------------------------	--

Constituent	Result	Units	PQL	Method	MB Bias	Lab Quals	Run #
Benzene	ND	ug/L	0.50	EPA-8260	ND		1
1,2-Dibromoethane	ND	ug/L	0.50	EPA-8260	ND		1
1,2-Dichloroethane	ND	ug/L	0.50	EPA-8260	ND		1
Ethylbenzene	ND	ug/L	0.50	EPA-8260	ND		1
Methyl t-butyl ether	4.7	ug/L	0.50	EPA-8260	ND		1
Toluene	ND	ug/L	0.50	EPA-8260	ND		1
Total Xylenes	ND	ug/L	1.0	EPA-8260	ND		1
t-Butyl alcohol	ND	ug/L	10	EPA-8260	ND		1
Ethanol	ND	ug/L	250	EPA-8260	ND		1
Total Purgeable Petroleum Hydrocarbons	ND	ug/L	50	Luft-GC/MS	ND		1
1,2-Dichloroethane-d4 (Surrogate)	98.3	%	76 - 114 (LCL - UCL)	EPA-8260			1
Toluene-d8 (Surrogate)	102	%	88 - 110 (LCL - UCL)	EPA-8260			1
4-Bromofluorobenzene (Surrogate)	90.7	%	86 - 115 (LCL - UCL)	EPA-8260			1

Run #	Method	Prep Date	Run Date/Time	Analyst	Instrument	Dilution	QC Batch ID
1	EPA-8260	04/18/12	04/18/12 11:36	JMC	MS-V10	1	BVD1448

The results in this report apply to the samples analyzed in accordance with the chain of custody document. This analytical report must be reproduced in its entirety. All results listed in this report are for the exclusive use of the submitting party. BC Laboratories, Inc. assumes no responsibility for report alteration, separation, detachment or third party interpretation.



Conestoga-Rovers & Associates
5900 Hollis St. Suite A
Emeryville, CA 94608

Reported: 04/26/2012 13:09
Project: 1871
Project Number: 351644
Project Manager: Kiersten Hoey

Gas Testing in Water

BCL Sample ID: 1206638-05	Client Sample Name: 1871, MW-7-W-120412, 4/12/2012 11:20:00AM
----------------------------------	--

Constituent	Result	Units	PQL	Method	MB Bias	Lab Quals	Run #
Methane	0.0038	mg/L	0.0010	RSK-175M	ND		1

Run #	Method	Prep Date	Run Date/Time	Analyst	Instrument	Dilution	QC Batch ID
1	RSK-175M	04/19/12	04/19/12 14:31	JMC	GC-V1	1	BVD1391

The results in this report apply to the samples analyzed in accordance with the chain of custody document. This analytical report must be reproduced in its entirety.
All results listed in this report are for the exclusive use of the submitting party. BC Laboratories, Inc. assumes no responsibility for report alteration, separation, detachment or third party interpretation.



Conestoga-Rovers & Associates
5900 Hollis St. Suite A
Emeryville, CA 94608

Reported: 04/26/2012 13:09
Project: 1871
Project Number: 351644
Project Manager: Kiersten Hoey

Water Analysis (General Chemistry)

BCL Sample ID: 1206638-05	Client Sample Name: 1871, MW-7-W-120412, 4/12/2012 11:20:00AM
----------------------------------	--

Constituent	Result	Units	PQL	Method	MB Bias	Lab Quals	Run #
Nitrate as NO3	ND	mg/L	0.44	EPA-300.0	ND		1
Sulfate	16	mg/L	1.0	EPA-300.0	ND		1
Iron (II) Species	ND	ug/L	100	SM-3500-FeD	ND		2

Run #	Method	Prep Date	Run		Instrument	Dilution	QC
			Date/Time	Analyst			Batch ID
1	EPA-300.0	04/13/12	04/13/12 18:36	AKB	IC1	1	BVD1002
2	SM-3500-FeD	04/13/12	04/13/12 06:00	MSA	SPEC05	1	BVD1845

The results in this report apply to the samples analyzed in accordance with the chain of custody document. This analytical report must be reproduced in its entirety.
All results listed in this report are for the exclusive use of the submitting party. BC Laboratories, Inc. assumes no responsibility for report alteration, separation, detachment or third party interpretation.



Conestoga-Rovers & Associates
5900 Hollis St. Suite A
Emeryville, CA 94608

Reported: 04/26/2012 13:09
Project: 1871
Project Number: 351644
Project Manager: Kiersten Hoey

Volatile Organic Analysis (EPA Method 8260)

BCL Sample ID: 1206638-06	Client Sample Name: 1871, MW-1-W-120412, 4/12/2012 11:55:00AM
----------------------------------	--

Constituent	Result	Units	PQL	Method	MB Bias	Lab Quals	Run #
Benzene	4.7	ug/L	0.50	EPA-8260	ND		1
1,2-Dibromoethane	ND	ug/L	0.50	EPA-8260	ND		1
1,2-Dichloroethane	ND	ug/L	0.50	EPA-8260	ND		1
Ethylbenzene	130	ug/L	1.0	EPA-8260	ND	A01	2
Methyl t-butyl ether	14	ug/L	0.50	EPA-8260	ND		1
Toluene	ND	ug/L	0.50	EPA-8260	ND		1
Total Xylenes	7.5	ug/L	1.0	EPA-8260	ND		1
t-Butyl alcohol	170	ug/L	10	EPA-8260	ND		1
Ethanol	ND	ug/L	250	EPA-8260	ND		1
Total Purgeable Petroleum Hydrocarbons	2700	ug/L	100	Luft-GC/MS	ND	A01	2
1,2-Dichloroethane-d4 (Surrogate)	106	%	76 - 114 (LCL - UCL)	EPA-8260			1
1,2-Dichloroethane-d4 (Surrogate)	107	%	76 - 114 (LCL - UCL)	EPA-8260			2
Toluene-d8 (Surrogate)	102	%	88 - 110 (LCL - UCL)	EPA-8260			1
Toluene-d8 (Surrogate)	99.7	%	88 - 110 (LCL - UCL)	EPA-8260			2
4-Bromofluorobenzene (Surrogate)	113	%	86 - 115 (LCL - UCL)	EPA-8260			1
4-Bromofluorobenzene (Surrogate)	103	%	86 - 115 (LCL - UCL)	EPA-8260			2

Run #	Method	Prep Date	Run Date/Time	Analyst	Instrument	Dilution	QC Batch ID
1	EPA-8260	04/18/12	04/18/12 11:17	JMC	MS-V10	1	BVD1448
2	EPA-8260	04/18/12	04/20/12 15:17	JMC	MS-V10	2	BVD1448



Conestoga-Rovers & Associates
5900 Hollis St. Suite A
Emeryville, CA 94608

Reported: 04/26/2012 13:09
Project: 1871
Project Number: 351644
Project Manager: Kiersten Hoey

Gas Testing in Water

BCL Sample ID: 1206638-06	Client Sample Name: 1871, MW-1-W-120412, 4/12/2012 11:55:00AM
----------------------------------	--

Constituent	Result	Units	PQL	Method	MB Bias	Lab Quals	Run #
Methane	1.5	mg/L	0.025	RSK-175M	ND	A01	1

Run #	Method	Prep Date	Run Date/Time	Analyst	Instrument	Dilution	QC Batch ID
1	RSK-175M	04/19/12	04/19/12 14:27	JMC	GC-V1	25	BVD1391

The results in this report apply to the samples analyzed in accordance with the chain of custody document. This analytical report must be reproduced in its entirety.
All results listed in this report are for the exclusive use of the submitting party. BC Laboratories, Inc. assumes no responsibility for report alteration, separation, detachment or third party interpretation.



Conestoga-Rovers & Associates
5900 Hollis St. Suite A
Emeryville, CA 94608

Reported: 04/26/2012 13:09
Project: 1871
Project Number: 351644
Project Manager: Kiersten Hoey

Water Analysis (General Chemistry)

BCL Sample ID: 1206638-06	Client Sample Name: 1871, MW-1-W-120412, 4/12/2012 11:55:00AM
----------------------------------	--

Constituent	Result	Units	PQL	Method	MB Bias	Lab Quals	Run #
Nitrate as NO3	1.9	mg/L	0.44	EPA-300.0	ND		1
Sulfate	27	mg/L	1.0	EPA-300.0	ND		1
Iron (II) Species	ND	ug/L	100	SM-3500-FeD	ND		2

Run #	Method	Prep Date	Run		Instrument	Dilution	QC
			Date/Time	Analyst			Batch ID
1	EPA-300.0	04/13/12	04/13/12 19:17	AKB	IC1	1	BVD1002
2	SM-3500-FeD	04/13/12	04/13/12 06:00	MSA	SPEC05	1	BVD1845

The results in this report apply to the samples analyzed in accordance with the chain of custody document. This analytical report must be reproduced in its entirety.
All results listed in this report are for the exclusive use of the submitting party. BC Laboratories, Inc. assumes no responsibility for report alteration, separation, detachment or third party interpretation.



Conestoga-Rovers & Associates
5900 Hollis St. Suite A
Emeryville, CA 94608

Reported: 04/26/2012 13:09
Project: 1871
Project Number: 351644
Project Manager: Kiersten Hoey

Volatile Organic Analysis (EPA Method 8260)

Quality Control Report - Method Blank Analysis

Constituent	QC Sample ID	MB Result	Units	PQL	MDL	Lab Quals
QC Batch ID: BVD1448						
Benzene	BVD1448-BLK1	ND	ug/L	0.50		
1,2-Dibromoethane	BVD1448-BLK1	ND	ug/L	0.50		
1,2-Dichloroethane	BVD1448-BLK1	ND	ug/L	0.50		
Ethylbenzene	BVD1448-BLK1	ND	ug/L	0.50		
Methyl t-butyl ether	BVD1448-BLK1	ND	ug/L	0.50		
Toluene	BVD1448-BLK1	ND	ug/L	0.50		
Total Xylenes	BVD1448-BLK1	ND	ug/L	1.0		
t-Butyl alcohol	BVD1448-BLK1	ND	ug/L	10		
Ethanol	BVD1448-BLK1	ND	ug/L	250		
Total Purgeable Petroleum Hydrocarbons	BVD1448-BLK1	ND	ug/L	50		
1,2-Dichloroethane-d4 (Surrogate)	BVD1448-BLK1	103	%	76 - 114 (LCL - UCL)		
Toluene-d8 (Surrogate)	BVD1448-BLK1	103	%	88 - 110 (LCL - UCL)		
4-Bromofluorobenzene (Surrogate)	BVD1448-BLK1	89.7	%	86 - 115 (LCL - UCL)		



Conestoga-Rovers & Associates
5900 Hollis St. Suite A
Emeryville, CA 94608

Reported: 04/26/2012 13:09
Project: 1871
Project Number: 351644
Project Manager: Kiersten Hoey

Volatile Organic Analysis (EPA Method 8260)

Quality Control Report - Laboratory Control Sample

Constituent	QC Sample ID	Type	Result	Spike Level	Units	Percent Recovery	RPD	Control Limits		Lab
								Percent Recovery	RPD	
QC Batch ID: BVD1448										
Benzene	BVD1448-BS1	LCS	21.950	25.000	ug/L	87.8		70 - 130		
Toluene	BVD1448-BS1	LCS	23.410	25.000	ug/L	93.6		70 - 130		
1,2-Dichloroethane-d4 (Surrogate)	BVD1448-BS1	LCS	10.730	10.000	ug/L	107		76 - 114		
Toluene-d8 (Surrogate)	BVD1448-BS1	LCS	9.8200	10.000	ug/L	98.2		88 - 110		
4-Bromofluorobenzene (Surrogate)	BVD1448-BS1	LCS	9.6800	10.000	ug/L	96.8		86 - 115		



Conestoga-Rovers & Associates
5900 Hollis St. Suite A
Emeryville, CA 94608

Reported: 04/26/2012 13:09
Project: 1871
Project Number: 351644
Project Manager: Kiersten Hoey

Volatile Organic Analysis (EPA Method 8260)

Quality Control Report - Precision & Accuracy

Constituent	Type	Source Sample ID	Source Result	Result	Spike Added	Units	RPD	Control Limits		Lab Quals
								Percent Recovery	RPD	
QC Batch ID: BVD1448		Used client sample: Y - Description: U-3-W-120412, 04/12/2012 11:15								
Benzene	MS	1206634-03	ND	21.600	25.000	ug/L		86.4		70 - 130
	MSD	1206634-03	ND	22.320	25.000	ug/L	3.3	89.3	20	70 - 130
Toluene	MS	1206634-03	ND	22.590	25.000	ug/L		90.4		70 - 130
	MSD	1206634-03	ND	23.890	25.000	ug/L	5.6	95.6	20	70 - 130
1,2-Dichloroethane-d4 (Surrogate)	MS	1206634-03	ND	10.050	10.000	ug/L		100		76 - 114
	MSD	1206634-03	ND	10.430	10.000	ug/L	3.7	104		76 - 114
Toluene-d8 (Surrogate)	MS	1206634-03	ND	10.400	10.000	ug/L		104		88 - 110
	MSD	1206634-03	ND	9.9900	10.000	ug/L	4.0	99.9		88 - 110
4-Bromofluorobenzene (Surrogate)	MS	1206634-03	ND	9.9300	10.000	ug/L		99.3		86 - 115
	MSD	1206634-03	ND	9.5300	10.000	ug/L	4.1	95.3		86 - 115



Conestoga-Rovers & Associates
5900 Hollis St. Suite A
Emeryville, CA 94608

Reported: 04/26/2012 13:09
Project: 1871
Project Number: 351644
Project Manager: Kiersten Hoey

Gas Testing in Water

Quality Control Report - Method Blank Analysis

Constituent	QC Sample ID	MB Result	Units	PQL	MDL	Lab Quals
QC Batch ID: BVD1391						
Methane	BVD1391-BLK1	ND	mg/L	0.0010		



Conestoga-Rovers & Associates
5900 Hollis St. Suite A
Emeryville, CA 94608

Reported: 04/26/2012 13:09
Project: 1871
Project Number: 351644
Project Manager: Kiersten Hoey

Gas Testing in Water

Quality Control Report - Laboratory Control Sample

Constituent	QC Sample ID	Type	Result	Spike Level	Units	Percent Recovery	RPD	Control Limits		Lab	Quals
								Percent Recovery	RPD		
QC Batch ID: BVD1391											
Methane	BVD1391-BS1	LCS	0.010474	0.010843	mg/L	96.6		80 - 120			
	BVD1391-BSD1	LCSD	0.010543	0.010843	mg/L	97.2	0.7	80 - 120	20		



Conestoga-Rovers & Associates
5900 Hollis St. Suite A
Emeryville, CA 94608

Reported: 04/26/2012 13:09
Project: 1871
Project Number: 351644
Project Manager: Kiersten Hoey

Water Analysis (General Chemistry)

Quality Control Report - Method Blank Analysis

Constituent	QC Sample ID	MB Result	Units	PQL	MDL	Lab Quals
QC Batch ID: BVD1002						
Nitrate as NO3	BVD1002-BLK1	ND	mg/L	0.44		
Sulfate	BVD1002-BLK1	ND	mg/L	1.0		
QC Batch ID: BVD1845						
Iron (II) Species	BVD1845-BLK1	ND	ug/L	100		



Conestoga-Rovers & Associates
5900 Hollis St. Suite A
Emeryville, CA 94608

Reported: 04/26/2012 13:09
Project: 1871
Project Number: 351644
Project Manager: Kiersten Hoey

Water Analysis (General Chemistry)

Quality Control Report - Laboratory Control Sample

Constituent	QC Sample ID	Type	Result	Spike Level	Units	Percent Recovery	RPD	Control Limits		Lab	Quals
								Percent Recovery	RPD		
QC Batch ID: BVD1002											
Nitrate as NO3	BVD1002-BS1	LCS	23.099	22.134	mg/L	104		90 - 110			
Sulfate	BVD1002-BS1	LCS	103.98	100.00	mg/L	104		90 - 110			
QC Batch ID: BVD1845											
Iron (II) Species	BVD1845-BS1	LCS	1975.9	2000.0	ug/L	98.8		90 - 110			



Conestoga-Rovers & Associates
5900 Hollis St. Suite A
Emeryville, CA 94608

Reported: 04/26/2012 13:09
Project: 1871
Project Number: 351644
Project Manager: Kiersten Hoey

Water Analysis (General Chemistry)

Quality Control Report - Precision & Accuracy

Constituent	Type	Source Sample ID	Source Result	Result	Spike Added	Units	RPD	Percent Recovery	Control Limits		Lab Quals
									RPD	Percent Recovery	
QC Batch ID: BVD1002		Used client sample: Y - Description: MW-8-W-120412, 04/12/2012 11:07									
Nitrate as NO3	DUP	1206638-01	5.0156	5.0466		mg/L	0.6		10		
	MS	1206638-01	5.0156	24.580	22.358	mg/L		87.5		80 - 120	
	MSD	1206638-01	5.0156	24.526	22.358	mg/L	0.2	87.3	10	80 - 120	
Sulfate	DUP	1206638-01	53.669	54.791		mg/L	2.1		10		
	MS	1206638-01	53.669	143.85	101.01	mg/L		89.3		80 - 120	
	MSD	1206638-01	53.669	143.78	101.01	mg/L	0.0	89.2	10	80 - 120	
QC Batch ID: BVD1845		Used client sample: Y - Description: U-7-W-120412, 04/12/2012 10:54									
Iron (II) Species	DUP	1206634-06	1147.1	1164.2		ug/L	1.5		10		

The results in this report apply to the samples analyzed in accordance with the chain of custody document. This analytical report must be reproduced in its entirety. All results listed in this report are for the exclusive use of the submitting party. BC Laboratories, Inc. assumes no responsibility for report alteration, separation, detachment or third party interpretation.



Conestoga-Rovers & Associates
5900 Hollis St. Suite A
Emeryville, CA 94608

Reported: 04/26/2012 13:09
Project: 1871
Project Number: 351644
Project Manager: Kiersten Hoey

Notes And Definitions

- MDL Method Detection Limit
- ND Analyte Not Detected at or above the reporting limit
- PQL Practical Quantitation Limit
- RPD Relative Percent Difference
- A01 PQL's and MDL's are raised due to sample dilution.

ATTACHMENT C

HISTORICAL GROUNDWATER MONITORING AND SAMPLING DATA

TABLE KEY

STANDARD ABBREVIATIONS

--	=	not analyzed, measured, or collected
LPH	=	liquid-phase hydrocarbons
µg/l	=	micrograms per liter (approx. equivalent to parts per billion, ppb)
mg/l	=	milligrams per liter (approx. equivalent to parts per million, ppm)
ND<	=	not detected at or above laboratory detection limit
TOC	=	top of casing (surveyed reference elevation)
D	=	duplicate
P	=	no-purge sample

ANALYTES

DIPE	=	di-isopropyl ether
ETBE	=	ethyl tertiary butyl ether
MTBE	=	methyl tertiary butyl ether
PCB	=	polychlorinated biphenyls
PCE	=	tetrachloroethene
TBA	=	tertiary butyl alcohol
TCA	=	trichloroethane
TCE	=	trichloroethene
TPH-G	=	total petroleum hydrocarbons with gasoline distinction
TPH-G (GC/MS)	=	total petroleum hydrocarbons with gasoline distinction utilizing EPA Method 8260B
TPH-D	=	total petroleum hydrocarbons with diesel distinction
TRPH	=	total recoverable petroleum hydrocarbons
TAME	=	tertiary amyl methyl ether
1,2-DCA	=	1,2-dichloroethane (same as EDC, ethylene dichloride)

NOTES

1. Elevations are in feet above mean sea level. Depths are in feet below surveyed top-of-casing.
2. Groundwater elevations for wells with LPH are calculated as: Surface Elevation – Measured Depth to Water + (Dp x LPH Thickness), where Dp is the density of the LPH, if known. A value of 0.75 is used for gasoline and when the density is not known. A value of 0.83 is used for diesel.
3. Wells with LPH are generally not sampled for laboratory analysis (see General Field Procedures).
4. Comments shown on tables are general. Additional explanations may be included in field notes and laboratory reports, both of which are included as part of this report.
5. A “J” flag indicates that a reported analytical result is an estimated concentration value between the method detection limit (MDL) and the practical quantification limit (PQL) specified by the laboratory.
6. Other laboratory flags (qualifiers) may have been reported. See the official laboratory report (attached) for a complete list of laboratory flags.
7. Concentration graphs based on tables (presented following Figures) show non-detect results prior to the Second Quarter 2000 plotted at fixed values for graphical display. Non-detect results reported since that time are plotted at reporting limits stated in the official laboratory report.
8. Prior to the 1st quarter 2010, the word “monitor” was used in table comments interchangeably with the word “gauge”. Starting in the 1st quarter 2010, the word “monitor” is used to include both “gauge” and “sample”.

REFERENCE

TRC began groundwater monitoring and sampling for 76 Station 1871 in October 2003. Historical data compiled prior to that time were provided by Gettler-Ryan Inc.

Table 1
CURRENT FLUID LEVELS AND SELECTED ANALYTICAL RESULTS
May 27, 2011
76 Station 1871

Date Sampled	TOC Elevation (feet)	Depth to Water (feet)	LPH Thickness (feet)	Ground-water Elevation (feet)	Change in Elevation (feet)	TPH-G 8015 (µg/l)	TPH-G (GC/MS) (µg/l)	Benzene (µg/l)	Toluene (µg/l)	Ethyl-benzene (µg/l)	Total Xylenes (µg/l)	MTBE (8021B) (µg/l)	MTBE (8260B) (µg/l)	Comments
MW-1						(Screen Interval in feet: 9.5-24.5)								
5/27/2011	90.21	13.75	0.00	76.46	1.08	--	1500	3.2	ND<2.5	86	14	--	10	
MW-6						(Screen Interval in feet: 5.0-25.0)								
5/27/2011	82.51	8.76	0.00	73.75	1.12	--	52	ND<0.50	ND<0.50	ND<0.50	ND<1.0	--	6.0	
MW-7						(Screen Interval in feet: 5.0-25.0)								
5/27/2011	83.80	8.73	0.00	75.07	4.53	--	ND<50	ND<0.50	ND<0.50	ND<0.50	ND<1.0	--	5.2	
MW-8						(Screen Interval in feet: 5.0-25.0)								
5/27/2011	84.86	8.12	0.00	76.74	2.67	--	ND<50	ND<0.50	ND<0.50	ND<0.50	ND<1.0	--	1.1	
MW-9						(Screen Interval in feet:--)								
5/27/2011	85.18	15.37	0.00	69.81	1.43	--	59	ND<0.50	ND<0.50	ND<0.50	ND<1.0	--	70	
MW-10						(Screen Interval in feet:--)								
5/27/2011	78.18	6.62	0.00	71.56	1.02	--	ND<50	ND<0.50	ND<0.50	ND<0.50	ND<1.0	--	ND<0.50	
MW-11						(Screen Interval in feet:--)								
5/27/2011	80.44	15.60	0.00	64.84	-0.45	--	ND<50	ND<0.50	ND<0.50	ND<0.50	ND<1.0	--	ND<0.50	

Table 1 a
ADDITIONAL CURRENT ANALYTICAL RESULTS
76 Station 1871

Date Sampled	TBA (µg/l)	Ethanol (8260B) (µg/l)	Ethylene- dibromide (EDB) (µg/l)	1,2-DCA (EDC) (µg/l)	Post-purge Dissolved Oxygen (mg/l)	Post-purge ORP (mV)
MW-1 5/27/2011	ND<50	ND<1200	ND<2.5	ND<2.5	0.37	-19
MW-6 5/27/2011	ND<10	ND<250	ND<0.50	ND<0.50	0.61	199
MW-7 5/27/2011	ND<10	ND<250	ND<0.50	ND<0.50	0.48	145
MW-8 5/27/2011	ND<10	ND<250	ND<0.50	ND<0.50	0.48	209
MW-9 5/27/2011	ND<10	ND<250	ND<0.50	ND<0.50	1.51	95
MW-10 5/27/2011	ND<10	ND<250	ND<0.50	ND<0.50	1.52	192
MW-11 5/27/2011	ND<10	ND<250	ND<0.50	ND<0.50	3.11	205

Table 2
HISTORIC FLUID LEVELS AND SELECTED ANALYTICAL RESULTS
November 1992 Through May 2011
76 Station 1871

Date Sampled	TOC Elevation (feet)	Depth to Water (feet)	LPH Thickness (feet)	Ground-water Elevation (feet)	Change in Elevation (feet)	TPH-G 8015 (µg/l)	TPH-G (GC/MS) (µg/l)	Benzene (µg/l)	Toluene (µg/l)	Ethyl-benzene (µg/l)	Total Xylenes (µg/l)	MTBE (8021B) (µg/l)	MTBE (8260B) (µg/l)	Comments
MW-1 (Screen Interval in feet: 9.5-24.5)														
11/3/1992	--	--	--	--	--	260000	--	2300	4600	3700	17000	--	--	
1/25/1993	81.18	--	0.00	--	--	120000	--	2100	4600	4900	22000	--	--	
4/29/1993	81.18	13.71	0.00	67.47	--	100000	--	850	2000	4300	19000	--	--	
7/16/1993	81.18	14.51	0.00	66.67	-0.80	29000	--	590	560	980	4200	--	--	
10/19/1993	81.18	15.20	0.00	65.98	-0.69	67000	--	1400	2600	2900	5000	--	--	
1/20/1994	81.18	15.17	0.00	66.01	0.03	92000	--	1200	3000	3400	17000	--	--	
4/13/1994	81.18	14.44	0.00	66.74	0.73	51000	--	1000	2600	3200	15000	--	--	
7/13/1994	81.18	14.88	0.00	66.30	-0.44	35000	--	550	150	1400	5700	--	--	
10/10/1994	81.18	15.55	0.00	65.63	-0.67	52000	--	1000	810	3300	12000	--	--	
1/10/1995	81.18	12.44	0.00	68.74	3.11	810	--	16	18	59	250	--	--	
4/17/1995	81.18	12.68	0.00	68.50	-0.24	48000	--	880	530	2500	11000	--	--	
7/24/1995	81.18	13.97	0.00	67.21	-1.29	48000	--	1500	420	2700	9700	--	--	
10/23/1995	81.18	14.85	0.00	66.33	-0.88	47000	--	780	210	2100	11000	270	--	
1/18/1996	81.18	14.21	0.00	66.97	0.64	30000	--	1500	500	3500	13000	2400	--	
4/18/1996	86.24	13.40	0.00	72.84	5.87	66000	--	2700	2200	3100	13000	57000	--	
7/24/1996	86.24	14.15	0.00	72.09	-0.75	5600	--	2100	ND	160	160	24000	--	
10/24/1996	86.24	14.85	0.00	71.39	-0.70	110000	--	7500	8000	3300	14000	58000	--	
1/28/1997	86.24	11.25	0.00	74.99	3.60	94000	--	7700	19000	3100	15000	120000	--	
7/29/1997	86.24	14.67	0.00	71.57	-3.42	ND	--	ND	ND	ND	ND	70000	--	
1/14/1998	86.24	12.27	0.00	73.97	2.40	85000	--	6100	10000	3000	17000	110000	--	
7/1/1998	86.24	14.32	0.00	71.92	-2.05	110000	--	8700	12000	2700	15000	110000	--	
6/18/1999	86.24	13.93	0.00	72.31	0.39	49000	--	6900	6500	380	12000	72000	47000	

Table 2
HISTORIC FLUID LEVELS AND SELECTED ANALYTICAL RESULTS
November 1992 Through May 2011
76 Station 1871

Date Sampled	TOC Elevation (feet)	Depth to Water (feet)	LPH Thickness (feet)	Ground-water Elevation (feet)	Change in Elevation (feet)	TPH-G 8015 (µg/l)	TPH-G (GC/MS) (µg/l)	Benzene (µg/l)	Toluene (µg/l)	Ethyl-benzene (µg/l)	Total Xylenes (µg/l)	MTBE (8021B) (µg/l)	MTBE (8260B) (µg/l)	Comments
MW-1 continued														
1/21/2000	86.24	15.05	0.00	71.19	-1.12	63700	--	5520	2000	2640	13100	57100	--	
7/10/2000	86.24	13.97	0.00	72.27	1.08	67800	--	9910	4120	3330	16100	67400	54000	
1/4/2001	86.24	14.92	0.00	71.32	-0.95	63900	--	6270	784	2670	12900	--	38100	
7/16/2001	86.24	14.32	0.00	71.92	0.60	66000	--	7100	330	2300	9800	36000	41000	
1/31/2002	86.99	13.54	0.00	73.45	1.53	42000	--	5800	1800	2000	8200	26000	26000	
4/11/2002	86.99	13.64	0.00	73.35	-0.10	58000	--	2900	1200	1800	10000	19000	--	
7/11/2002	86.99	13.96	0.00	73.03	-0.32	--	5900	330	ND<10	230	600	--	3400	
10/15/2002	86.99	14.71	0.00	72.28	-0.75	--	470	16	ND<2.5	14	16	--	390	
1/14/2003	86.99	12.77	0.00	74.22	1.94	--	ND<50	ND<0.50	ND<0.50	ND<0.50	ND<1.0	--	49	
4/16/2003	86.99	13.18	0.00	73.81	-0.41	--	510	57	0.62	29	61	--	160	
7/16/2003	86.99	14.26	0.00	72.73	-1.08	--	27000	260	23	730	3200	--	1200	
10/2/2003	86.99	14.95	0.00	72.04	-0.69	--	45000	1400	32	2900	7600	--	3200	
1/7/2004	86.99	12.30	0.00	74.69	2.65	--	34000	690	41	1600	5200	--	2600	
4/2/2004	86.99	13.18	0.00	73.81	-0.88	--	350	1.8	ND<0.50	6.2	30	--	19	
7/29/2004	86.99	14.61	0.00	72.38	-1.43	--	41000	550	ND<20	2000	6100	--	1200	
11/24/2004	86.99	14.98	0.00	72.01	-0.37	--	55000	910	28	3100	11000	--	1600	
1/24/2005	86.99	12.98	0.00	74.01	2.00	--	24000	240	ND<20	1100	3600	--	1800	
6/23/2005	86.99	13.39	0.00	73.60	-0.41	--	24000	140	ND<25	1100	2900	--	600	
9/28/2005	86.99	14.63	0.00	72.36	-1.24	--	8200	22	0.97	290	660	--	320	
12/20/2005	86.99	11.42	0.00	75.57	3.21	--	10000	17	29	180	840	--	2400	
3/10/2006	86.99	10.98	0.00	76.01	0.44	--	10000	35	ND<5.0	470	1300	--	960	
6/23/2006	86.99	11.85	0.00	75.14	-0.87	--	11000	110	ND<5.0	610	1600	--	780	
9/27/2006	86.99	14.11	0.00	72.88	-2.26	--	8500	22	ND<10	270	740	--	460	

Table 2
HISTORIC FLUID LEVELS AND SELECTED ANALYTICAL RESULTS
November 1992 Through May 2011
76 Station 1871

Date Sampled	TOC Elevation (feet)	Depth to Water (feet)	LPH Thickness (feet)	Ground-water Elevation (feet)	Change in Elevation (feet)	TPH-G 8015 (µg/l)	TPH-G (GC/MS) (µg/l)	Benzene (µg/l)	Toluene (µg/l)	Ethyl-benzene (µg/l)	Total Xylenes (µg/l)	MTBE (8021B) (µg/l)	MTBE (8260B) (µg/l)	Comments
MW-1 continued														
12/22/2006	86.99	13.66	0.00	73.33	0.45	--	7300	35	ND<5.0	370	850	--	210	
3/23/2007	86.99	13.25	0.00	73.74	0.41	--	8800	28	ND<2.5	440	910	--	170	
6/29/2007	86.99	13.47	0.00	73.52	-0.22	--	6300	16	ND<2.5	300	650	--	50	
9/28/2007	86.99	13.92	0.00	73.07	-0.45	--	ND<50	ND<0.50	ND<0.50	ND<0.50	ND<0.50	--	1.2	
12/17/2007	86.99	14.57	0.00	72.42	-0.65	--	4700	ND<5.0	ND<5.0	71	160	--	18	
3/25/2008	86.99	13.56	0.00	73.43	1.01	--	7400	28	ND<2.5	430	540	--	170	
6/12/2008	86.99	14.07	0.00	72.92	-0.51	--	4900	6.4	ND<2.5	170	280	--	16	
9/25/2008	86.99	14.55	0.00	72.44	-0.48	--	2200	2.1	ND<0.50	72	110	--	11	
12/30/2008	86.99	14.16	0.00	72.83	0.39	--	3200	2.5	ND<0.50	100	150	--	8.3	
3/24/2009	86.99	12.76	0.00	74.23	1.40	--	3500	6.8	ND<0.50	140	140	--	28	
6/23/2009	86.99	13.88	0.00	73.11	-1.12	--	740	ND<2.5	ND<2.5	17	12	--	7.5	
12/16/2009	86.99	14.32	0.00	72.67	-0.44	--	4600	10	ND<1.0	270	140	--	52	
4/14/2010	86.99	12.12	0.00	74.87	2.20	--	1500	4.8	ND<1.0	100	36	--	20	
10/13/2010	90.21	14.83	0.00	75.38	0.51	--	4600	3.0	ND<0.50	180	73	--	5.6	
5/27/2011	90.21	13.75	0.00	76.46	1.08	--	1500	3.2	ND<2.5	86	14	--	10	
MW-2 (Screen Interval in feet: --)														
11/3/1992	76.61	--	--	--	--	140	--	2.2	ND	ND	2.0	--	--	
1/25/1993	76.61	--	--	--	--	2100	--	56	1.1	90	140	--	--	
4/29/1993	76.61	9.73	0.00	66.88	--	1500	--	290	ND	33	11	--	--	
7/16/1993	76.61	10.17	0.00	66.44	-0.44	510	--	17	0.60	3.2	2.5	--	--	
10/19/1993	76.61	11.18	0.00	65.43	-1.01	670	--	24	1.1	7.7	23	--	--	
1/20/1994	76.61	11.12	0.00	65.49	0.06	820	--	97	ND	12	ND	--	--	
4/13/1994	76.61	10.12	0.00	66.49	1.00	550	--	71	ND	5.1	1.3	--	--	

Table 2
HISTORIC FLUID LEVELS AND SELECTED ANALYTICAL RESULTS
November 1992 Through May 2011
76 Station 1871

Date Sampled	TOC Elevation (feet)	Depth to Water (feet)	LPH Thickness (feet)	Ground-water Elevation (feet)	Change in Elevation (feet)	TPH-G 8015 (µg/l)	TPH-G (GC/MS) (µg/l)	Benzene (µg/l)	Toluene (µg/l)	Ethyl-benzene (µg/l)	Total Xylenes (µg/l)	MTBE (8021B) (µg/l)	MTBE (8260B) (µg/l)	Comments
MW-2 continued														
7/13/1994	76.61	10.86	0.00	65.75	-0.74	2000	--	490	ND	17	13	--	--	
10/10/1994	76.61	11.48	0.00	65.13	-0.62	2300	--	340	ND	25	ND	--	--	
1/10/1995	76.61	8.71	0.00	67.90	2.77	850	--	3.8	ND	8.5	1.3	--	--	
4/17/1995	76.61	8.90	0.00	67.71	-0.19	1300	--	4.7	ND	8.3	1.2	--	--	
7/24/1995	76.61	9.94	0.00	66.67	-1.04	960	--	20	ND	4.2	6.2	--	--	
10/23/1995	76.61	10.70	0.00	65.91	-0.76	ND	--	ND	ND	ND	ND	19	--	
1/18/1996	76.61	10.11	0.00	66.50	0.59	900	--	300	86	7.6	18	4300	--	
4/18/1996	81.66	9.27	0.00	72.39	5.89	18000	--	3600	680	890	4100	19000	--	
7/24/1996	81.66	10.02	0.00	71.64	-0.75	100000	--	13000	21000	2700	16000	120000	--	
10/24/1996	81.66	10.78	0.00	70.88	-0.76	800	--	110	17	11	20	20000	--	
1/28/1997	81.66	7.70	0.00	73.96	3.08	45000	--	2400	2900	2000	7600	29000	--	
7/29/1997	81.66	10.28	0.00	71.38	-2.58	ND	--	1.2	0.72	0.63	0.62	17000	--	
1/14/1998	81.66	8.63	0.00	73.03	1.65	14000	--	1000	150	790	3300	23000	--	
7/1/1998	81.66	9.53	0.00	72.13	-0.90	2700	--	100	ND	180	78	7100	--	
6/18/1999	--	--	--	--	--	--	--	--	--	--	--	--	--	Well was destroyed
MW-3														
(Screen Interval in feet: --)														
11/3/1992	77.48	--	--	--	--	2100	--	120	15	38	200	--	--	
1/25/1993	77.48	--	--	--	--	2300	--	80	1	55	52	--	--	
4/29/1993	77.48	11.37	0.00	66.11	--	4500	--	1700	ND	200	140	--	--	
7/16/1993	77.48	12.09	0.00	65.39	-0.72	4000	--	1100	28	52	70	--	--	
10/19/1993	77.48	12.69	0.00	64.79	-0.60	3800	--	42	ND	50	56	--	--	
1/20/1994	77.48	12.65	0.00	64.83	0.04	4200	--	11	ND	21	15	--	--	
4/13/1994	77.48	12.02	0.00	65.46	0.63	4200	--	210	ND	36	53	--	--	

Table 2
HISTORIC FLUID LEVELS AND SELECTED ANALYTICAL RESULTS
November 1992 Through May 2011
76 Station 1871

Date Sampled	TOC Elevation (feet)	Depth to Water (feet)	LPH Thickness (feet)	Ground-water Elevation (feet)	Change in Elevation (feet)	TPH-G 8015 (µg/l)	TPH-G (GC/MS) (µg/l)	Benzene (µg/l)	Toluene (µg/l)	Ethyl-benzene (µg/l)	Total Xylenes (µg/l)	MTBE (8021B) (µg/l)	MTBE (8260B) (µg/l)	Comments
MW-3 continued														
7/13/1994	77.48	12.46	0.00	65.02	-0.44	1800	--	16	16	ND	21	--	--	
10/10/1994	77.48	12.98	0.00	64.50	-0.52	4300	--	11	ND	12	ND	--	--	
1/10/1995	77.48	10.42	0.00	67.06	2.56	310	--	4.6	ND	3.5	2.1	--	--	
4/17/1995	77.48	10.42	0.00	67.06	0.00	7800	--	ND	4.6	300	450	--	--	
7/24/1995	77.48	11.76	0.00	65.72	-1.34	3200	--	170	ND	22	16	--	--	
10/23/1995	77.48	12.50	0.00	64.98	-0.74	3900	--	55	ND	19	11	4500	--	
1/18/1996	77.48	11.79	0.00	65.69	0.71	2200	--	270	33	26	18	5500	--	
4/18/1996	82.55	11.30	0.00	71.25	5.56	6000	--	1800	ND	100	230	48000	--	
7/24/1996	82.55	12.17	0.00	70.38	-0.87	ND	--	2500	ND	ND	ND	71000	--	
10/24/1996	82.55	12.65	0.00	69.90	-0.48	3800	--	660	ND	15	ND	65000	--	
1/28/1997	82.55	9.50	0.00	73.05	3.15	4400	--	250	13	87	47	54000	--	
7/29/1997	82.55	11.99	0.00	70.56	-2.49	ND	--	3500	ND	220	ND	75000	--	
1/14/1998	82.55	10.30	0.00	72.25	1.69	ND	--	430	ND	100	380	37000	--	
7/1/1998	82.55	11.70	0.00	70.85	-1.40	ND	--	430	ND	ND	ND	45000	--	
6/18/1999	--	--	--	--	--	--	--	--	--	--	--	--	--	Well was destroyed
MW-4 (Screen Interval in feet: --)														
4/18/1996	82.04	9.83	0.00	72.21	--	ND	--	630	ND	ND	ND	18000	--	
7/24/1996	82.04	10.47	0.00	71.57	-0.64	ND	--	ND	ND	ND	5.2	3900	--	
10/24/1996	82.04	11.14	0.00	70.90	-0.67	ND	--	ND	ND	ND	ND	6300	--	
1/28/1997	82.04	7.94	0.00	74.10	3.20	1200	--	490	ND	17	6.8	16000	--	
7/29/1997	82.04	10.86	0.00	71.18	-2.92	50	--	1.5	0.61	0.73	0.78	15000	--	
1/14/1998	82.04	8.73	0.00	73.31	2.13	ND	--	ND	ND	ND	ND	5200	--	
7/1/1998	82.04	10.51	0.00	71.53	-1.78	ND	--	ND	ND	ND	ND	640	--	

Table 2
HISTORIC FLUID LEVELS AND SELECTED ANALYTICAL RESULTS
November 1992 Through May 2011
76 Station 1871

Date Sampled	TOC Elevation (feet)	Depth to Water (feet)	LPH Thickness (feet)	Ground-water Elevation (feet)	Change in Elevation (feet)	TPH-G 8015 (µg/l)	TPH-G (GC/MS) (µg/l)	Benzene (µg/l)	Toluene (µg/l)	Ethyl-benzene (µg/l)	Total Xylenes (µg/l)	MTBE (8021B) (µg/l)	MTBE (8260B) (µg/l)	Comments
MW-4 continued														
6/18/1999	82.04	--	--	--	--	--	--	--	--	--	--	--	--	Well was destroyed
MW-5														
(Screen Interval in feet: --)														
4/18/1996	81.80	9.65	0.00	72.15	--	31000	--	5500	1400	1700	8100	66000	--	
7/24/1996	81.80	10.80	0.00	71.00	-1.15	32000	--	6400	ND	1600	6100	120000	--	
10/24/1996	81.80	11.40	0.00	70.40	-0.60	17000	--	6900	ND	970	130	84000	--	
1/28/1997	81.80	7.76	0.00	74.04	3.64	19000	--	6100	62	82	310	160000	--	
7/29/1997	81.80	11.58	0.00	70.22	-3.82	ND	--	ND	ND	ND	ND	71000	--	
1/14/1998	81.80	9.08	0.00	72.72	2.50	ND	--	3600	ND	ND	ND	80000	--	
7/1/1998	81.80	11.25	0.00	70.55	-2.17	6400	--	2100	21	120	330	61000	--	
6/18/1999	81.80	--	--	--	--	--	--	--	--	--	--	--	--	Well was destroyed
MW-6														
(Screen Interval in feet: 5.0-25.0)														
6/18/1999	78.91	9.30	0.00	69.61	--	2100	--	21	29	ND	47	97000	71000	
1/21/2000	78.91	9.37	0.00	69.54	-0.07	1880	--	143	31.2	106	196	41200	48800	
7/10/2000	78.91	8.94	0.00	69.97	0.43	5710	--	869	209	301	1430	22200	19500	
1/4/2001	78.91	9.21	0.00	69.70	-0.27	ND	--	ND	ND	ND	ND	--	9510	
7/16/2001	78.91	9.42	0.00	69.49	-0.21	4800	--	200	21	150	440	29000	34000	
1/31/2002	78.91	8.50	0.00	70.41	0.92	12000	--	250	92	500	1500	26000	31000	
4/11/2002	79.67	9.08	0.00	70.59	0.18	3600	--	42	32	39	280	120000	--	
7/11/2002	79.67	9.70	0.00	69.97	-0.62	--	12000	ND<100	ND<100	ND<100	ND<200	--	15000	
10/15/2002	79.67	9.96	0.00	69.71	-0.26	--	1300	ND<10	ND<10	ND<10	ND<20	--	3200	
1/14/2003	79.67	8.31	0.00	71.36	1.65	--	ND<50	ND<0.50	ND<0.50	ND<0.50	ND<1.0	--	120	
4/16/2003	79.67	8.21	0.00	71.46	0.10	--	270	ND<0.50	ND<0.50	ND<0.50	1.3	--	15	
7/16/2003	79.67	9.43	0.00	70.24	-1.22	--	290	39	0.60	ND<0.50	15	--	150	

Table 2
HISTORIC FLUID LEVELS AND SELECTED ANALYTICAL RESULTS
November 1992 Through May 2011
76 Station 1871

Date Sampled	TOC Elevation (feet)	Depth to Water (feet)	LPH Thickness (feet)	Ground-water Elevation (feet)	Change in Elevation (feet)	TPH-G 8015 (µg/l)	TPH-G (GC/MS) (µg/l)	Benzene (µg/l)	Toluene (µg/l)	Ethyl-benzene (µg/l)	Total Xylenes (µg/l)	MTBE (8021B) (µg/l)	MTBE (8260B) (µg/l)	Comments
MW-6 continued														
10/2/2003	79.67	9.92	0.00	69.75	-0.49	--	200	ND<1.0	ND<1.0	ND<1.0	ND<2.0	--	220	
1/7/2004	79.67	8.08	0.00	71.59	1.84	--	140	2.4	ND<1.0	8.6	13	--	86	
4/2/2004	79.67	8.63	0.00	71.04	-0.55	--	3200	ND<20	ND<20	ND<20	ND<40	--	5900	
7/29/2004	79.67	9.75	0.00	69.92	-1.12	--	170	ND<1.0	ND<1.0	ND<1.0	ND<2.0	--	160	
11/24/2004	79.67	9.59	0.00	70.08	0.16	--	80	ND<0.50	ND<0.50	ND<0.50	ND<1.0	--	45	
1/24/2005	79.67	8.33	0.00	71.34	1.26	--	100	1.1	ND<0.50	0.60	1.1	--	40	
6/23/2005	79.67	8.33	0.00	71.34	0.00	--	230	0.52	ND<0.50	3.6	9.6	--	200	
9/28/2005	79.67	9.56	0.00	70.11	-1.23	--	500	ND<0.50	ND<0.50	ND<0.50	1.2	--	980	
12/20/2005	79.67	7.82	0.00	71.85	1.74	--	640	0.79	ND<0.50	0.68	2.3	--	2400	
3/10/2006	79.67	6.83	0.00	72.84	0.99	--	970	1.2	ND<0.50	1.3	5.0	--	3600	
6/23/2006	79.67	8.13	0.00	71.54	-1.30	--	1700	ND<12	ND<12	ND<12	ND<25	--	1100	
9/27/2006	79.67	9.44	0.00	70.23	-1.31	--	ND<1200	ND<12	ND<12	ND<12	ND<12	--	620	
12/22/2006	79.67	8.60	0.00	71.07	0.84	--	9100	ND<10	ND<10	ND<10	ND<10	--	600	
3/23/2007	79.67	8.39	0.00	71.28	0.21	--	330	ND<0.50	ND<0.50	0.82	ND<0.50	--	680	
6/29/2007	79.67	9.02	0.00	70.65	-0.63	--	180	ND<0.50	ND<0.50	ND<0.50	ND<0.50	--	290	
9/28/2007	79.67	9.65	0.00	70.02	-0.63	--	ND<50	ND<0.50	ND<0.50	ND<0.50	ND<0.50	--	ND<0.50	
12/17/2007	79.67	9.62	0.00	70.05	0.03	--	ND<50	ND<0.50	ND<0.50	ND<0.50	ND<1.0	--	21	
3/25/2008	79.67	8.63	0.00	71.04	0.99	--	ND<50	ND<0.50	ND<0.50	ND<0.50	ND<1.0	--	12	
6/12/2008	79.67	9.47	0.00	70.20	-0.84	--	84	ND<0.50	ND<0.50	ND<0.50	ND<1.0	--	17	
9/25/2008	79.67	9.95	0.00	69.72	-0.48	--	66	ND<0.50	ND<0.50	ND<0.50	ND<1.0	--	15	
12/30/2008	79.67	8.96	0.00	70.71	0.99	--	55	ND<0.50	ND<0.50	ND<0.50	ND<1.0	--	12	
3/24/2009	79.67	8.02	0.00	71.65	0.94	--	73	ND<0.50	ND<0.50	ND<0.50	ND<1.0	--	10	
6/23/2009	79.67	9.33	0.00	70.34	-1.31	--	ND<50	ND<0.50	ND<0.50	ND<0.50	ND<1.0	--	9.0	

Table 2
HISTORIC FLUID LEVELS AND SELECTED ANALYTICAL RESULTS
November 1992 Through May 2011
76 Station 1871

Date Sampled	TOC Elevation (feet)	Depth to Water (feet)	LPH Thickness (feet)	Ground-water Elevation (feet)	Change in Elevation (feet)	TPH-G 8015 (µg/l)	TPH-G (GC/MS) (µg/l)	Benzene (µg/l)	Toluene (µg/l)	Ethyl-benzene (µg/l)	Total Xylenes (µg/l)	MTBE (8021B) (µg/l)	MTBE (8260B) (µg/l)	Comments
MW-6 continued														
12/16/2009	79.67	9.39	0.00	70.28	-0.06	--	ND<50	ND<0.50	ND<0.50	ND<0.50	ND<1.0	--	2.7	
4/14/2010	79.67	8.13	0.00	71.54	1.26	--	ND<50	ND<0.50	ND<0.50	ND<0.50	ND<1.0	--	2.1	
10/13/2010	82.51	9.88	0.00	72.63	1.09	--	ND<50	ND<0.50	ND<0.50	ND<0.50	ND<1.0	--	2.0	
5/27/2011	82.51	8.76	0.00	73.75	1.12	--	52	ND<0.50	ND<0.50	ND<0.50	ND<1.0	--	6.0	
MW-7 (Screen Interval in feet: 5.0-25.0)														
6/18/1999	79.92	8.70	0.00	71.22	--	ND	--	ND	ND	ND	ND	16000	13000	
1/21/2000	79.92	9.30	0.00	70.62	-0.60	ND	--	ND	ND	ND	ND	12300	18200	
7/10/2000	79.92	8.72	0.00	71.20	0.58	ND	--	ND	ND	ND	ND	16900	13800	
1/4/2001	79.92	9.17	0.00	70.75	-0.45	ND	--	ND	ND	ND	0.719	--	37.3	
7/16/2001	79.92	9.02	0.00	70.90	0.15	ND	--	ND	ND	ND	ND	7200	4700	
1/31/2002	79.92	7.91	0.00	72.01	1.11	ND<50	--	ND<0.50	ND<0.50	ND<0.50	ND<0.50	8900	9900	
4/11/2002	80.67	--	--	--	--	--	--	--	--	--	--	--	--	Inaccessible
7/11/2002	80.67	--	--	--	--	--	--	--	--	--	--	--	--	Inaccessible
10/15/2002	80.67	9.81	0.00	70.86	--	--	ND<5000	ND<50	ND<50	ND<50	ND<100	--	12000	
1/14/2003	80.67	7.89	0.00	72.78	1.92	--	ND<25000	ND<250	ND<250	ND<250	ND<500	--	33000	
4/16/2003	80.67	8.04	0.00	72.63	-0.15	--	ND<25000	ND<250	ND<250	ND<250	ND<500	--	37000	
7/16/2003	80.67	9.19	0.00	71.48	-1.15	--	25000	ND<250	ND<250	ND<250	ND<500	--	38000	
10/2/2003	80.67	9.89	0.00	70.78	-0.70	--	17000	ND<100	ND<100	ND<100	ND<200	--	22000	
1/7/2004	80.67	7.27	0.00	73.40	2.62	--	ND<20000	ND<200	460	ND<200	540	--	19000	
4/2/2004	80.67	8.09	0.00	72.58	-0.82	--	3400	ND<20	ND<20	ND<20	ND<40	--	5100	
7/29/2004	80.67	9.40	0.00	71.27	-1.31	--	7400	ND<50	ND<50	ND<50	ND<100	--	11000	
11/24/2004	80.67	9.65	0.00	71.02	-0.25	--	6200	ND<50	ND<50	ND<50	ND<100	--	6800	
1/24/2005	80.67	7.92	0.00	72.75	1.73	--	ND<5000	ND<0.50	ND<0.50	ND<0.50	ND<1.0	--	13000	

Table 2
HISTORIC FLUID LEVELS AND SELECTED ANALYTICAL RESULTS
November 1992 Through May 2011
76 Station 1871

Date Sampled	TOC Elevation (feet)	Depth to Water (feet)	LPH Thickness (feet)	Ground-water Elevation (feet)	Change in Elevation (feet)	TPH-G 8015 (µg/l)	TPH-G (GC/MS) (µg/l)	Benzene (µg/l)	Toluene (µg/l)	Ethyl-benzene (µg/l)	Total Xylenes (µg/l)	MTBE (8021B) (µg/l)	MTBE (8260B) (µg/l)	Comments
MW-7 continued														
6/23/2005	80.67	8.56	0.00	72.11	-0.64	--	8700	ND<25	ND<25	ND<25	ND<50	--	12000	
9/28/2005	80.67	9.37	0.00	71.30	-0.81	--	1200	ND<0.50	ND<0.50	ND<0.50	ND<1.0	--	5700	
12/20/2005	80.67	6.31	0.00	74.36	3.06	--	1100	0.90	ND<0.50	24	37	--	8200	
3/10/2006	80.67	5.84	0.00	74.83	0.47	--	1200	24	ND<0.50	3.6	ND<1.0	--	4700	
6/23/2006	80.67	6.83	0.00	73.84	-0.99	--	1800	21	ND<12	ND<12	ND<25	--	1500	
9/27/2006	80.67	8.95	0.00	71.72	-2.12	--	ND<1200	ND<12	ND<12	ND<12	ND<12	--	350	
12/22/2006	80.67	8.35	0.00	72.32	0.60	--	24000	ND<50	ND<50	ND<50	ND<50	--	190	
3/23/2007	80.67	8.01	0.00	72.66	0.34	--	85	ND<0.50	ND<0.50	ND<0.50	ND<0.50	--	92	
6/29/2007	80.67	--	--	--	--	--	--	--	--	--	--	--	--	Car parked over well
9/28/2007	80.67	9.05	0.00	71.62	--	--	50	ND<0.50	ND<0.50	ND<0.50	ND<0.50	--	37	
12/19/2007	80.67	9.23	0.00	71.44	-0.18	--	ND<50	ND<0.50	ND<0.50	ND<0.50	ND<1.0	--	5.2	
3/25/2008	80.67	8.45	0.00	72.22	0.78	--	ND<50	ND<0.50	ND<0.50	ND<0.50	ND<1.0	--	7.3	
6/12/2008	80.67	8.92	0.00	71.75	-0.47	--	52	ND<0.50	ND<0.50	ND<0.50	ND<1.0	--	9.4	
9/25/2008	80.67	9.55	0.00	71.12	-0.63	--	65	ND<0.50	ND<0.50	ND<0.50	ND<1.0	--	5.6	
12/30/2008	80.67	8.99	0.00	71.68	0.56	--	130	ND<0.50	ND<0.50	ND<0.50	1.1	--	5.7	
3/24/2009	80.67	7.73	0.00	72.94	1.26	--	98	0.50	ND<0.50	ND<0.50	ND<1.0	--	9.2	
6/23/2009	80.67	9.05	0.00	71.62	-1.32	--	290	1.2	ND<0.50	ND<0.50	ND<1.0	--	6.7	
12/16/2009	80.67	9.42	0.00	71.25	-0.37	--	150	ND<0.50	ND<0.50	ND<0.50	ND<1.0	--	3.7	
4/14/2010	80.67	7.87	0.00	72.80	1.55	--	60	ND<0.50	ND<0.50	ND<0.50	ND<1.0	--	6.7	
10/13/2010	80.67	10.13	0.00	70.54	-2.26	--	ND<50	ND<0.50	ND<0.50	ND<0.50	ND<1.0	--	3.6	
5/27/2011	83.80	8.73	0.00	75.07	4.53	--	ND<50	ND<0.50	ND<0.50	ND<0.50	ND<1.0	--	5.2	
MW-8 (Screen Interval in feet: 5.0-25.0)														
6/18/1999	80.96	9.10	0.00	71.86	--	ND	--	ND	ND	ND	ND	290	160	

Table 2
HISTORIC FLUID LEVELS AND SELECTED ANALYTICAL RESULTS
November 1992 Through May 2011
76 Station 1871

Date Sampled	TOC Elevation (feet)	Depth to Water (feet)	LPH Thickness (feet)	Ground-water Elevation (feet)	Change in Elevation (feet)	TPH-G 8015 (µg/l)	TPH-G (GC/MS) (µg/l)	Benzene (µg/l)	Toluene (µg/l)	Ethyl-benzene (µg/l)	Total Xylenes (µg/l)	MTBE (8021B) (µg/l)	MTBE (8260B) (µg/l)	Comments
MW-8 continued														
1/21/2000	80.96	10.00	0.00	70.96	-0.90	ND	--	ND	ND	ND	1.09	224	221	
7/10/2000	80.96	7.94	0.00	73.02	2.06	ND	--	ND	ND	ND	ND	234	223	
1/4/2001	80.96	9.76	0.00	71.20	-1.82	3790	--	141	8.92	128	375	--	34200	
7/16/2001	80.96	9.15	0.00	71.81	0.61	ND	--	ND	ND	ND	ND	66	70	
1/31/2002	80.96	7.99	0.00	72.97	1.16	5900	--	86	ND<10	630	390	670	700	
4/11/2002	81.71	9.00	0.00	72.71	-0.26	250	--	2.0	ND<0.50	38	2.2	410	--	
7/11/2002	81.71	9.60	0.00	72.11	-0.60	--	110	ND<0.50	ND<0.50	ND<0.50	ND<1.0	--	120	
10/15/2002	81.71	10.60	0.00	71.11	-1.00	--	ND<50	ND<0.50	ND<0.50	ND<0.50	ND<1.0	--	21	
1/14/2003	81.71	8.63	0.00	73.08	1.97	--	ND<250	2.6	ND<2.5	18	ND<5.0	--	430	
4/16/2003	81.71	8.98	0.00	72.73	-0.35	--	ND<50	ND<0.50	ND<0.50	ND<0.50	ND<1.0	--	18	
7/16/2003	81.71	9.63	0.00	72.08	-0.65	--	110	ND<0.50	ND<0.50	ND<0.50	ND<1.0	--	140	
10/2/2003	81.71	10.41	0.00	71.30	-0.78	--	75	ND<0.50	ND<0.50	ND<0.50	ND<1.0	--	78	
1/7/2004	81.71	8.21	0.00	73.50	2.20	--	ND<5000	ND<50	ND<50	ND<50	340	--	3700	
4/2/2004	81.71	8.51	0.00	73.20	-0.30	--	3000	ND<20	ND<20	ND<20	ND<40	--	5200	
7/29/2004	81.71	9.78	0.00	71.93	-1.27	--	3200	ND<25	ND<25	ND<25	ND<50	--	5500	
11/24/2004	81.71	10.19	0.00	71.52	-0.41	--	2100	ND<10	ND<10	ND<10	ND<20	--	2400	
1/24/2005	81.71	8.49	0.00	73.22	1.70	--	ND<2500	4.0	0.52	ND<0.50	29	--	1800	
6/23/2005	81.71	8.34	0.00	73.37	0.15	--	490	ND<0.50	ND<0.50	1.5	ND<1.0	--	980	
9/28/2005	81.71	9.61	0.00	72.10	-1.27	--	270	ND<0.50	ND<0.50	ND<0.50	ND<1.0	--	520	
12/20/2005	81.71	7.35	0.00	74.36	2.26	--	2700	ND<0.50	ND<0.50	78	82	--	86	
3/10/2006	81.71	6.63	0.00	75.08	0.72	--	190	ND<0.50	ND<0.50	ND<0.50	ND<1.0	--	51	
6/23/2006	81.71	6.56	0.00	75.15	0.07	--	3600	ND<0.50	ND<0.50	100	57	--	ND<0.50	
9/27/2006	81.71	9.64	0.00	72.07	-3.08	--	ND<50	ND<0.50	ND<0.50	ND<0.50	ND<0.50	--	18	

Table 2
HISTORIC FLUID LEVELS AND SELECTED ANALYTICAL RESULTS
November 1992 Through May 2011
76 Station 1871

Date Sampled	TOC Elevation (feet)	Depth to Water (feet)	LPH Thickness (feet)	Ground-water Elevation (feet)	Change in Elevation (feet)	TPH-G 8015 (µg/l)	TPH-G (GC/MS) (µg/l)	Benzene (µg/l)	Toluene (µg/l)	Ethyl-benzene (µg/l)	Total Xylenes (µg/l)	MTBE (8021B) (µg/l)	MTBE (8260B) (µg/l)	Comments
MW-8 continued														
12/22/2006	81.71	9.42	0.00	72.29	0.22	--	ND<50	ND<0.50	ND<0.50	ND<0.50	0.50	--	16	
3/23/2007	81.71	8.68	0.00	73.03	0.74	--	ND<50	ND<0.50	ND<0.50	ND<0.50	ND<0.50	--	12	
6/29/2007	81.71	9.10	0.00	72.61	-0.42	--	ND<50	ND<0.50	ND<0.50	ND<0.50	ND<0.50	--	17	
9/28/2007	81.71	9.89	0.00	71.82	-0.79	--	99	ND<0.50	ND<0.50	ND<0.50	ND<0.50	--	21	
12/17/2007	81.71	9.81	0.00	71.90	0.08	--	ND<50	ND<0.50	ND<0.50	ND<0.50	ND<1.0	--	16	
3/25/2008	81.71	8.40	0.00	73.31	1.41	--	ND<50	ND<0.50	ND<0.50	ND<0.50	ND<1.0	--	14	
6/12/2008	81.71	9.53	0.00	72.18	-1.13	--	ND<50	ND<0.50	ND<0.50	ND<0.50	ND<1.0	--	14	
9/25/2008	81.71	10.24	0.00	71.47	-0.71	--	ND<50	ND<0.50	ND<0.50	ND<0.50	ND<1.0	--	5.6	
12/30/2008	81.71	9.72	0.00	71.99	0.52	--	50	ND<0.50	ND<0.50	ND<0.50	ND<1.0	--	5.7	
3/24/2009	81.71	8.43	0.00	73.28	1.29	--	ND<50	ND<0.50	ND<0.50	ND<0.50	ND<1.0	--	4.4	
6/23/2009	81.71	9.63	0.00	72.08	-1.20	--	ND<50	ND<0.50	ND<0.50	ND<0.50	ND<1.0	--	4.7	
12/16/2009	81.71	10.08	0.00	71.63	-0.45	--	ND<50	ND<0.50	ND<0.50	ND<0.50	ND<1.0	--	2.4	
4/14/2010	81.71	8.28	0.00	73.43	1.80	--	ND<50	ND<0.50	ND<0.50	ND<0.50	ND<1.0	--	2.4	
10/13/2010	84.86	10.79	0.00	74.07	0.64	--	ND<50	ND<0.50	ND<0.50	ND<0.50	ND<1.0	--	3.0	
5/27/2011	84.86	8.12	0.00	76.74	2.67	--	ND<50	ND<0.50	ND<0.50	ND<0.50	ND<1.0	--	1.1	
MW-9 (Screen Interval in feet: --)														
1/31/2002	82.07	14.72	0.00	67.35	--	ND<50	--	ND<0.50	ND<0.50	ND<0.50	ND<0.50	680	910	
4/11/2002	82.07	14.85	0.00	67.22	-0.13	ND<50	--	ND<0.50	ND<0.50	ND<0.50	ND<0.50	620	--	
7/11/2002	82.07	15.39	0.00	66.68	-0.54	--	580	ND<5.0	ND<5.0	ND<5.0	ND<10	--	580	
10/15/2002	82.07	16.16	0.00	65.91	-0.77	--	570	ND<5.0	ND<5.0	ND<5.0	ND<10	--	1400	
1/14/2003	82.07	14.75	0.00	67.32	1.41	--	ND<200	ND<2.0	ND<2.0	ND<2.0	ND<4.0	--	220	
4/16/2003	82.07	14.51	0.00	67.56	0.24	--	ND<500	ND<5.0	ND<5.0	ND<5.0	ND<10	--	860	
7/16/2003	82.07	15.54	0.00	66.53	-1.03	--	ND<2500	ND<25	ND<25	ND<25	ND<50	--	1300	

Table 2
HISTORIC FLUID LEVELS AND SELECTED ANALYTICAL RESULTS
November 1992 Through May 2011
76 Station 1871

Date Sampled	TOC Elevation (feet)	Depth to Water (feet)	LPH Thickness (feet)	Ground-water Elevation (feet)	Change in Elevation (feet)	TPH-G 8015 (µg/l)	TPH-G (GC/MS) (µg/l)	Benzene (µg/l)	Toluene (µg/l)	Ethyl-benzene (µg/l)	Total Xylenes (µg/l)	MTBE (8021B) (µg/l)	MTBE (8260B) (µg/l)	Comments
MW-9 continued														
10/2/2003	82.07	16.28	0.00	65.79	-0.74	--	820	ND<5.0	ND<5.0	ND<5.0	ND<10	--	990	
1/7/2004	82.07	14.65	0.00	67.42	1.63	--	ND<1000	ND<10	ND<10	ND<10	ND<20	--	1200	
4/2/2004	82.07	15.08	0.00	66.99	-0.43	--	510	ND<5.0	ND<5.0	ND<5.0	ND<10	--	850	
7/29/2004	82.07	15.81	0.00	66.26	-0.73	--	ND<1000	ND<10	ND<10	ND<10	ND<20	--	1300	
11/24/2004	82.07	16.25	0.00	65.82	-0.44	--	1100	ND<5.0	ND<5.0	ND<5.0	ND<10	--	1300	
1/24/2005	82.07	14.96	0.00	67.11	1.29	--	ND<1000	ND<0.50	ND<0.50	ND<0.50	ND<1.0	--	2300	
6/23/2005	82.07	14.40	0.00	67.67	0.56	--	1500	ND<5.0	ND<5.0	ND<5.0	ND<10	--	2000	
9/28/2005	82.07	15.67	0.00	66.40	-1.27	--	ND<2500	ND<25	ND<25	ND<25	ND<50	--	2400	
12/20/2005	82.07	14.61	0.00	67.46	1.06	--	560	ND<0.50	ND<0.50	ND<0.50	ND<1.0	--	2800	
3/10/2006	82.07	13.39	0.00	68.68	1.22	--	1100	ND<5.0	ND<5.0	ND<5.0	ND<10	--	2100	
6/23/2006	82.07	13.68	0.00	68.39	-0.29	--	1700	ND<12	ND<12	ND<12	ND<25	--	1700	
9/27/2006	82.07	14.83	0.00	67.24	-1.15	--	ND<1200	ND<12	ND<12	ND<12	ND<12	--	1400	
12/22/2006	82.07	14.75	0.00	67.32	0.08	--	680	ND<0.50	ND<0.50	ND<0.50	ND<0.50	--	1100	
3/23/2007	82.07	14.52	0.00	67.55	0.23	--	240	ND<0.50	ND<0.50	ND<0.50	ND<0.50	--	660	
6/29/2007	82.07	14.89	0.00	67.18	-0.37	--	210	ND<0.50	ND<0.50	ND<0.50	0.52	--	410	
9/28/2007	82.07	15.48	0.00	66.59	-0.59	--	390	ND<2.5	ND<2.5	ND<2.5	ND<2.5	--	430	
12/17/2007	82.07	15.72	0.00	66.35	-0.24	--	190	ND<0.50	ND<0.50	ND<0.50	ND<1.0	--	480	
3/25/2008	82.07	14.91	0.00	67.16	0.81	--	250	ND<2.5	ND<2.5	ND<2.5	ND<5.0	--	340	
6/12/2008	82.07	15.70	0.00	66.37	-0.79	--	180	ND<0.50	ND<0.50	ND<0.50	ND<1.0	--	270	
9/25/2008	82.07	16.48	0.00	65.59	-0.78	--	170	ND<0.50	ND<0.50	ND<0.50	ND<1.0	--	320	
12/30/2008	82.07	16.16	0.00	65.91	0.32	--	160	ND<0.50	ND<0.50	ND<0.50	ND<1.0	--	230	
3/24/2009	82.07	15.23	0.00	66.84	0.93	--	120	ND<0.50	ND<0.50	ND<0.50	ND<1.0	--	180	
6/23/2009	82.07	15.95	0.00	66.12	-0.72	--	110	ND<0.50	ND<0.50	ND<0.50	ND<1.0	--	190	

Table 2
HISTORIC FLUID LEVELS AND SELECTED ANALYTICAL RESULTS
November 1992 Through May 2011
76 Station 1871

Date Sampled	TOC Elevation (feet)	Depth to Water (feet)	LPH Thickness (feet)	Ground-water Elevation (feet)	Change in Elevation (feet)	TPH-G 8015 (µg/l)	TPH-G (GC/MS) (µg/l)	Benzene (µg/l)	Toluene (µg/l)	Ethyl-benzene (µg/l)	Total Xylenes (µg/l)	MTBE (8021B) (µg/l)	MTBE (8260B) (µg/l)	Comments
MW-9 continued														
12/16/2009	82.07	16.47	0.00	65.60	-0.52	--	86	ND<0.50	ND<0.50	ND<0.50	ND<1.0	--	130	
4/14/2010	82.07	14.68	0.00	67.39	1.79	--	100	ND<0.50	ND<0.50	ND<0.50	ND<1.0	--	160	
10/13/2010	85.18	16.80	0.00	68.38	0.99	--	63	ND<0.50	ND<0.50	ND<0.50	ND<1.0	--	160	
5/27/2011	85.18	15.37	0.00	69.81	1.43	--	59	ND<0.50	ND<0.50	ND<0.50	ND<1.0	--	70	
MW-10 (Screen Interval in feet: -)														
1/31/2002	74.98	8.02	0.00	66.96	--	ND<50	--	ND<0.50	ND<0.50	ND<0.50	ND<0.50	ND<5.0	1.2	
4/11/2002	74.98	7.60	0.00	67.38	0.42	ND<50	--	ND<0.50	ND<0.50	ND<0.50	ND<0.50	ND<2.5	--	
7/11/2002	74.98	8.91	0.00	66.07	-1.31	--	ND<50	ND<0.50	ND<0.50	ND<0.50	ND<1.0	--	1.1	
10/15/2002	74.98	11.49	0.00	63.49	-2.58	--	ND<50	ND<0.50	ND<0.50	ND<0.50	ND<1.0	--	ND<2.0	
1/14/2003	74.98	8.47	0.00	66.51	3.02	--	ND<50	ND<0.50	ND<0.50	ND<0.50	ND<1.0	--	ND<2.0	
4/16/2003	74.98	7.92	0.00	67.06	0.55	--	ND<50	ND<0.50	ND<0.50	ND<0.50	ND<1.0	--	ND<2.0	
7/16/2003	74.98	7.03	0.00	67.95	0.89	--	ND<50	ND<0.50	ND<0.50	ND<0.50	ND<1.0	--	ND<2.0	
10/2/2003	74.98	7.63	0.00	67.35	-0.60	--	ND<50	ND<0.50	ND<0.50	ND<0.50	ND<1.0	--	ND<2.0	
1/7/2004	74.98	6.22	0.00	68.76	1.41	--	54	ND<0.50	ND<0.50	1.3	4.5	--	ND<2.0	
4/2/2004	74.98	7.49	0.00	67.49	-1.27	--	ND<50	ND<0.50	ND<0.50	ND<0.50	ND<1.0	--	1.0	
7/29/2004	74.98	7.41	0.00	67.57	0.08	--	ND<50	ND<0.50	ND<0.50	ND<0.50	ND<1.0	--	ND<0.50	
11/24/2004	74.98	7.55	0.00	67.43	-0.14	--	ND<50	ND<0.50	ND<0.50	ND<0.50	ND<1.0	--	3.5	
1/24/2005	74.98	6.40	0.00	68.58	1.15	--	ND<50	ND<0.50	ND<0.50	ND<0.50	ND<1.0	--	0.71	
6/23/2005	74.98	6.46	0.00	68.52	-0.06	--	ND<50	ND<0.50	ND<0.50	ND<0.50	ND<1.0	--	ND<0.50	
9/28/2005	74.98	7.52	0.00	67.46	-1.06	--	ND<50	ND<0.50	ND<0.50	ND<0.50	ND<1.0	--	ND<0.50	
12/20/2005	74.98	6.04	0.00	68.94	1.48	--	ND<50	ND<0.50	ND<0.50	ND<0.50	ND<1.0	--	0.57	
3/10/2006	74.98	5.86	0.00	69.12	0.18	--	ND<50	ND<0.50	ND<0.50	ND<0.50	ND<1.0	--	ND<0.50	
6/23/2006	74.98	6.42	0.00	68.56	-0.56	--	ND<50	ND<0.50	ND<0.50	ND<0.50	ND<1.0	--	0.50	

Table 2
HISTORIC FLUID LEVELS AND SELECTED ANALYTICAL RESULTS
November 1992 Through May 2011
76 Station 1871

Date Sampled	TOC Elevation (feet)	Depth to Water (feet)	LPH Thickness (feet)	Ground-water Elevation (feet)	Change in Elevation (feet)	TPH-G 8015 (µg/l)	TPH-G (GC/MS) (µg/l)	Benzene (µg/l)	Toluene (µg/l)	Ethyl-benzene (µg/l)	Total Xylenes (µg/l)	MTBE (8021B) (µg/l)	MTBE (8260B) (µg/l)	Comments
MW-10 continued														
9/27/2006	74.98	6.92	0.00	68.06	-0.50	--	ND<50	ND<0.50	ND<0.50	ND<0.50	ND<0.50	--	48	
12/22/2006	74.98	5.90	0.00	69.08	1.02	--	ND<50	ND<0.50	ND<0.50	ND<0.50	ND<0.50	--	8.5	
3/23/2007	74.98	6.48	0.00	68.50	-0.58	--	ND<50	ND<0.50	ND<0.50	ND<0.50	ND<0.50	--	0.54	
6/29/2007	74.98	6.78	0.00	68.20	-0.30	--	ND<50	ND<0.50	ND<0.50	0.76	1.6	--	5.6	
9/28/2007	74.98	7.24	0.00	67.74	-0.46	--	ND<50	ND<0.50	ND<0.50	ND<0.50	ND<0.50	--	15	
12/17/2007	74.98	6.92	0.00	68.06	0.32	--	ND<50	ND<0.50	ND<0.50	ND<0.50	ND<1.0	--	5.6	
3/25/2008	74.98	6.74	0.00	68.24	0.18	--	ND<50	ND<0.50	ND<0.50	ND<0.50	ND<1.0	--	1.3	
6/12/2008	74.98	7.11	0.00	67.87	-0.37	--	ND<50	ND<0.50	ND<0.50	ND<0.50	ND<1.0	--	2.6	
9/25/2008	74.98	7.70	0.00	67.28	-0.59	--	ND<50	ND<0.50	ND<0.50	ND<0.50	ND<1.0	--	1.8	
12/30/2008	74.98	6.73	0.00	68.25	0.97	--	ND<50	ND<0.50	ND<0.50	ND<0.50	ND<1.0	--	0.80	
3/24/2009	74.98	6.41	0.00	68.57	0.32	--	ND<50	ND<0.50	ND<0.50	ND<0.50	ND<1.0	--	ND<0.50	
6/23/2009	74.98	7.07	0.00	67.91	-0.66	--	ND<50	ND<0.50	ND<0.50	ND<0.50	ND<1.0	--	0.60	
12/16/2009	74.98	6.59	0.00	68.39	0.48	--	ND<50	ND<0.50	ND<0.50	ND<0.50	ND<1.0	--	ND<0.50	
4/14/2010	74.98	6.16	0.00	68.82	0.43	--	ND<50	ND<0.50	ND<0.50	ND<0.50	ND<1.0	--	ND<0.50	
10/13/2010	78.18	7.64	0.00	70.54	1.72	--	ND<50	ND<0.50	ND<0.50	ND<0.50	ND<1.0	--	0.58	
5/27/2011	78.18	6.62	0.00	71.56	1.02	--	ND<50	ND<0.50	ND<0.50	ND<0.50	ND<1.0	--	ND<0.50	
MW-11 (Screen Interval in feet: --)														
1/31/2002	77.31	11.71	0.00	65.60	--	ND<50	--	ND<0.50	ND<0.50	ND<0.50	ND<0.50	ND<5.0	ND<1.0	
4/11/2002	77.31	11.95	0.00	65.36	-0.24	ND<50	--	ND<0.50	ND<0.50	ND<0.50	ND<0.50	ND<2.5	--	
7/11/2002	77.31	12.79	0.00	64.52	-0.84	--	ND<50	ND<0.50	ND<0.50	ND<0.50	ND<1.0	--	ND<0.50	
10/15/2002	77.31	13.67	0.00	63.64	-0.88	--	ND<50	ND<0.50	ND<0.50	ND<0.50	ND<1.0	--	ND<2.0	
1/14/2003	77.31	13.31	0.00	64.00	0.36	--	ND<50	ND<0.50	ND<0.50	ND<0.50	ND<1.0	--	ND<2.0	
4/16/2003	77.31	14.08	0.00	63.23	-0.77	--	ND<50	ND<0.50	ND<0.50	ND<0.50	ND<1.0	--	ND<2.0	

Table 2
HISTORIC FLUID LEVELS AND SELECTED ANALYTICAL RESULTS
November 1992 Through May 2011
76 Station 1871

Date Sampled	TOC Elevation (feet)	Depth to Water (feet)	LPH Thickness (feet)	Ground-water Elevation (feet)	Change in Elevation (feet)	TPH-G 8015 (µg/l)	TPH-G (GC/MS) (µg/l)	Benzene (µg/l)	Toluene (µg/l)	Ethyl-benzene (µg/l)	Total Xylenes (µg/l)	MTBE (8021B) (µg/l)	MTBE (8260B) (µg/l)	Comments
MW-11 continued														
7/16/2003	77.31	12.98	0.00	64.33	1.10	--	65	ND<0.50	ND<0.50	ND<0.50	ND<1.0	--	ND<2.0	
10/2/2003	77.31	12.96	0.00	64.35	0.02	--	ND<50	ND<0.50	ND<0.50	ND<0.50	ND<1.0	--	ND<2.0	
1/7/2004	77.31	16.20	0.00	61.11	-3.24	--	63	ND<0.50	ND<0.50	0.68	2.2	--	ND<2.0	
4/2/2004	77.31	18.01	0.00	59.30	-1.81	--	ND<50	ND<0.50	ND<0.50	ND<0.50	ND<1.0	--	ND<0.50	
7/29/2004	77.31	14.39	0.00	62.92	3.62	--	ND<50	ND<0.50	ND<0.50	ND<0.50	ND<1.0	--	ND<0.50	
11/24/2004	77.31	16.72	0.00	60.59	-2.33	--	ND<50	ND<0.50	ND<0.50	ND<0.50	ND<1.0	--	ND<0.50	
1/24/2005	77.31	17.44	0.00	59.87	-0.72	--	ND<50	ND<0.50	ND<0.50	ND<0.50	ND<1.0	--	ND<0.50	
6/23/2005	77.31	12.37	0.00	64.94	5.07	--	ND<50	ND<0.50	ND<0.50	ND<0.50	ND<1.0	--	ND<0.50	
9/28/2005	77.31	16.78	0.00	60.53	-4.41	--	ND<50	ND<0.50	ND<0.50	ND<0.50	ND<1.0	--	ND<0.50	
12/20/2005	77.31	17.06	0.00	60.25	-0.28	--	ND<50	ND<0.50	ND<0.50	ND<0.50	ND<1.0	--	ND<0.50	
3/10/2006	77.31	16.20	0.00	61.11	0.86	--	ND<50	ND<0.50	ND<0.50	ND<0.50	ND<1.0	--	ND<0.50	
6/23/2006	77.31	12.65	0.00	64.66	3.55	--	ND<50	ND<0.50	ND<0.50	ND<0.50	ND<1.0	--	ND<0.50	
9/27/2006	77.31	14.78	0.00	62.53	-2.13	--	ND<50	ND<0.50	ND<0.50	ND<0.50	ND<0.50	--	ND<0.50	
12/22/2006	77.31	13.48	0.00	63.83	1.30	--	55	ND<0.50	ND<0.50	2.1	5.4	--	ND<0.50	
3/23/2007	77.31	13.78	0.00	63.53	-0.30	--	ND<50	ND<0.50	ND<0.50	ND<0.50	ND<0.50	--	ND<0.50	
6/29/2007	77.31	15.58	0.00	61.73	-1.80	--	ND<50	ND<0.50	ND<0.50	ND<0.50	0.62	--	ND<0.50	
9/28/2007	77.31	16.02	0.00	61.29	-0.44	--	ND<50	ND<0.50	ND<0.50	ND<0.50	ND<0.50	--	ND<0.50	
12/17/2007	77.31	15.75	0.00	61.56	0.27	--	ND<50	ND<0.50	ND<0.50	ND<0.50	1.0	--	ND<0.50	
3/25/2008	77.31	15.74	0.00	61.57	0.01	--	ND<50	ND<0.50	ND<0.50	ND<0.50	ND<1.0	--	ND<0.50	
6/12/2008	77.31	13.87	0.00	63.44	1.87	--	ND<50	ND<0.50	ND<0.50	ND<0.50	ND<1.0	--	ND<0.50	
9/25/2008	77.31	16.30	0.00	61.01	-2.43	--	ND<50	ND<0.50	ND<0.50	ND<0.50	ND<1.0	--	ND<0.50	
12/30/2008	77.31	15.82	0.00	61.49	0.48	--	ND<50	ND<0.50	ND<0.50	ND<0.50	ND<1.0	--	ND<0.50	
3/24/2009	77.31	15.58	0.00	61.73	0.24	--	ND<50	ND<0.50	ND<0.50	ND<0.50	ND<1.0	--	ND<0.50	

Table 2
HISTORIC FLUID LEVELS AND SELECTED ANALYTICAL RESULTS
November 1992 Through May 2011
76 Station 1871

Date Sampled	TOC Elevation (feet)	Depth to Water (feet)	LPH Thickness (feet)	Ground-water Elevation (feet)	Change in Elevation (feet)	TPH-G 8015 (µg/l)	TPH-G (GC/MS) (µg/l)	Benzene (µg/l)	Toluene (µg/l)	Ethyl-benzene (µg/l)	Total Xylenes (µg/l)	MTBE (8021B) (µg/l)	MTBE (8260B) (µg/l)	Comments
MW-11 continued														
6/23/2009	77.31	13.98	0.00	63.33	1.60	--	ND<50	ND<0.50	ND<0.50	ND<0.50	ND<1.0	--	ND<0.50	
12/16/2009	77.31	15.03	0.00	62.28	-1.05	--	ND<50	ND<0.50	ND<0.50	ND<0.50	ND<1.0	--	ND<0.50	
4/14/2010	77.31	15.48	0.00	61.83	-0.45	--	ND<50	ND<0.50	ND<0.50	ND<0.50	ND<1.0	--	ND<0.50	
10/13/2010	80.44	15.15	0.00	65.29	3.46	--	ND<50	ND<0.50	ND<0.50	ND<0.50	ND<1.0	--	ND<0.50	
5/27/2011	80.44	15.60	0.00	64.84	-0.45	--	ND<50	ND<0.50	ND<0.50	ND<0.50	ND<1.0	--	ND<0.50	

Table 2 a
ADDITIONAL HISTORIC ANALYTICAL RESULTS
76 Station 1871

Date Sampled									Post-purge	Pre-purge	Pre-purge	
	TPH-D (µg/l)	TBA (µg/l)	Ethanol (8260B) (µg/l)	Ethylene- dibromide (EDB) (µg/l)	1,2-DCA (EDC) (µg/l)	DIPE (µg/l)	ETBE (µg/l)	TAME (µg/l)	pH (lab) (pH)	Dissolved Oxygen (mg/l)	Dissolved Oxygen (mg/l)	Pre-purge ORP (mV)
MW-1												
6/18/1999	--	ND	ND	ND	--	ND	ND	ND	--	--	--	--
7/16/2001	--	ND	ND	ND	--	ND	ND	ND	--	--	--	--
1/14/2003	--	ND<100	ND<500	ND<2.0	--	ND<2.0	ND<2.0	ND<2.0	--	--	--	--
7/16/2003	--	--	ND<10000	--	--	--	--	--	--	--	--	--
10/2/2003	--	--	ND<25000	--	--	--	--	--	--	25.1	45.7	80.1
1/7/2004	--	--	ND<20000	--	--	--	--	--	--	12.12	12.31	142
4/2/2004	--	--	ND<50	--	--	--	--	--	--	11.33	13.42	36
7/29/2004	--	--	ND<2000	--	--	--	--	--	--	5.37	5.51	-2
11/24/2004	--	--	ND<2000	--	--	--	--	--	6.58	3.08	4.73	-43
1/24/2005	--	--	ND<2000	--	--	--	--	--	--	14.3	17.0	100
6/23/2005	--	--	ND<50000	--	--	--	--	--	--	--	4.79	-103
9/28/2005	--	--	ND<1000	--	--	--	--	--	--	3.45	4.73	-91
12/20/2005	--	--	ND<250	--	--	--	--	--	--	4.16	2.76	-210
3/10/2006	--	--	ND<2500	--	--	--	--	--	--	1.45	1.64	-511
6/23/2006	--	--	ND<2500	--	--	--	--	--	--	--	4.31	-030
9/27/2006	--	--	ND<5000	--	--	--	--	--	--	4.50	4.72	-32
12/22/2006	--	--	ND<2500	--	--	--	--	--	--	6.80	2.35	-121
3/23/2007	--	--	ND<1200	--	--	--	--	--	--	3.22	3.45	-135
6/29/2007	--	--	ND<1200	--	--	--	--	--	--	6.64	7.11	-131
9/28/2007	--	--	ND<250	--	--	--	--	--	--	--	7.84	-167
12/17/2007	--	--	ND<2500	--	--	--	--	--	--	9.74	6.51	-63
3/25/2008	--	--	ND<1200	--	--	--	--	--	--	6.70	6.50	-60
6/12/2008	--	330	ND<1200	--	--	--	--	--	--	--	4.33	65
9/25/2008	--	740	ND<250	--	--	--	--	--	--	--	1.16	105
12/30/2008	--	400	ND<250	--	--	--	--	--	--	2.44	0.91	0

Table 2 a
ADDITIONAL HISTORIC ANALYTICAL RESULTS
76 Station 1871

Date Sampled	TPH-D (µg/l)	TBA (µg/l)	Ethanol (8260B) (µg/l)	Ethylene- dibromide (EDB) (µg/l)	1,2-DCA (EDC) (µg/l)	DIPE (µg/l)	ETBE (µg/l)	TAME (µg/l)	pH (lab) (pH)	Post-purge Dissolved Oxygen (mg/l)	Pre-purge Dissolved Oxygen (mg/l)	Pre-purge ORP (mV)
MW-1 continued												
3/24/2009	--	390	ND<250	--	--	--	--	--	--	1.60	1.31	-29
6/23/2009	--	500	ND<1200	--	--	--	--	--	--	--	0.86	-28
12/16/2009	--	ND<20	ND<500	--	--	--	--	--	--	0.66	--	--
4/14/2010	--	500	ND<500	--	--	--	--	--	--	2.48	--	--
10/13/2010	--	73	ND<250	ND<0.50	ND<0.50	--	--	--	--	2.00	--	--
5/27/2011	--	ND<50	ND<1200	ND<2.5	ND<2.5	--	--	--	--	0.37	--	--
MW-4												
4/18/1996	110	--	--	--	--	--	--	--	--	--	--	--
7/24/1996	ND	--	--	--	--	--	--	--	--	--	--	--
10/24/1996	ND	--	--	--	--	--	--	--	--	--	--	--
1/28/1997	210	--	--	--	--	--	--	--	--	--	--	--
7/29/1997	ND	--	--	--	--	--	--	--	--	--	--	--
1/14/1998	ND	--	--	--	--	--	--	--	--	--	--	--
7/1/1998	ND	--	--	--	--	--	--	--	--	--	--	--
MW-6												
6/18/1999	--	ND	ND	ND	ND	ND	ND	ND	--	--	--	--
7/16/2001	--	ND	ND	ND	ND	ND	ND	ND	--	--	--	--
7/11/2002	--	ND<1000	ND<5000	ND<100	ND<100	ND<200	ND<100	ND<100	--	--	--	--
1/14/2003	--	ND<100	ND<500	ND<2.0	ND<2.0	ND<2.0	ND<2.0	ND<2.0	--	--	--	--
7/16/2003	--	--	ND<500	--	--	--	--	--	--	--	--	--
10/2/2003	--	--	ND<1000	--	--	--	--	--	--	15.5	26.2	139
1/7/2004	--	--	ND<1000	--	--	--	--	--	--	12.63	14.29	-12
4/2/2004	--	--	ND<2000	--	--	--	--	--	--	12.63	12.72	9
7/29/2004	--	--	ND<100	--	--	--	--	--	--	4.74	4.79	-19
11/24/2004	--	--	ND<50	--	--	--	--	--	6.99	2.81	5.54	-29

Table 2 a
ADDITIONAL HISTORIC ANALYTICAL RESULTS
76 Station 1871

Date Sampled	TPH-D (µg/l)	TBA (µg/l)	Ethanol (8260B) (µg/l)	Ethylene- dibromide (EDB) (µg/l)	1,2-DCA (EDC) (µg/l)	DIPE (µg/l)	ETBE (µg/l)	TAME (µg/l)	pH (lab) (pH)	Post-purge Dissolved Oxygen (mg/l)	Pre-purge Dissolved Oxygen (mg/l)	Pre-purge ORP (mV)
MW-6 continued												
1/24/2005	--	--	ND<50	--	--	--	--	--	--	14.5	15.3	72
6/23/2005	--	--	ND<1000	--	--	--	--	--	--	1.86	1.73	70
9/28/2005	--	--	ND<1000	--	--	--	--	--	--	2.63	2.57	-74
12/20/2005	--	--	ND<250	--	--	--	--	--	--	1.52	2.30	-280
3/10/2006	--	--	ND<250	--	--	--	--	--	--	5.25	0.80	173
6/23/2006	--	--	ND<6200	--	--	--	--	--	--	--	3.39	-105
9/27/2006	--	--	ND<6200	--	--	--	--	--	--	2.54	3.01	-109
12/22/2006	--	--	ND<5000	--	--	--	--	--	--	1.22	4.03	-46
3/23/2007	--	--	ND<250	--	--	--	--	--	--	3.64	3.62	-101
6/29/2007	--	--	ND<250	--	--	--	--	--	--	8.49	6.78	171
9/28/2007	--	--	ND<250	--	--	--	--	--	--	8.36	8.40	167
12/17/2007	--	--	ND<250	--	--	--	--	--	--	10.19	9.38	-23
3/25/2008	--	--	ND<250	--	--	--	--	--	--	10.03	10.10	-20
6/12/2008	--	ND<10	ND<250	--	--	--	--	--	--	--	0.80	30
9/25/2008	--	ND<10	ND<250	--	--	--	--	--	--	--	1.05	118
12/30/2008	--	ND<10	ND<250	--	--	--	--	--	--	4.50	1.62	14
3/24/2009	--	ND<10	ND<250	--	--	--	--	--	--	1.79	1.87	104
6/23/2009	--	ND<10	ND<250	--	--	--	--	--	--	1.96	2.12	64
12/16/2009	--	ND<10	ND<250	--	--	--	--	--	--	1.55	--	--
4/14/2010	--	ND<10	ND<250	--	--	--	--	--	--	3.19	--	--
10/13/2010	--	ND<10	ND<250	ND<0.50	ND<0.50	--	--	--	--	6.40	--	--
5/27/2011	--	ND<10	ND<250	ND<0.50	ND<0.50	--	--	--	--	0.61	--	--
MW-7												
6/18/1999	--	ND	ND	ND	ND	ND	ND	ND	--	--	--	--
7/16/2001	--	ND	ND	ND	ND	ND	ND	ND	--	--	--	--

Table 2 a
ADDITIONAL HISTORIC ANALYTICAL RESULTS
76 Station 1871

Date Sampled	TPH-D (µg/l)	TBA (µg/l)	Ethanol (8260B) (µg/l)	Ethylene- dibromide (EDB) (µg/l)	1,2-DCA (EDC) (µg/l)	DIPE (µg/l)	ETBE (µg/l)	TAME (µg/l)	pH (lab) (pH)	Post-purge Dissolved Oxygen (mg/l)	Pre-purge Dissolved Oxygen (mg/l)	Pre-purge ORP (mV)
MW-7 continued												
1/14/2003	--	ND<50000	ND<250000	ND<1000	ND<1000	ND<1000	ND<1000	ND<1000	--	--	--	--
7/16/2003	--	--	ND<250000	--	--	--	--	--	--	--	--	--
10/2/2003	--	--	ND<100000	--	--	--	--	--	--	24.3	28.2	109
1/7/2004	--	--	ND<200000	--	--	--	--	--	--	10.79	10.85	23
4/2/2004	--	--	ND<2000	--	--	--	--	--	--	12.41	11.32	24
7/29/2004	--	--	ND<5000	--	--	--	--	--	--	4.10	3.96	17
11/24/2004	--	--	ND<5000	--	--	--	--	--	6.60	1.99	3.29	-43
1/24/2005	--	--	ND<5000	--	--	--	--	--	--	17.2	14.5	71
6/23/2005	--	--	ND<50000	--	--	--	--	--	--	2.84	2.18	-37
9/28/2005	--	--	ND<1000	--	--	--	--	--	--	3.45	3.63	-81
12/20/2005	--	--	ND<250	--	--	--	--	--	--	2.04	2.03	-263
3/10/2006	--	--	ND<250	--	--	--	--	--	--	1.28	0.95	164
6/23/2006	--	--	ND<6200	--	--	--	--	--	--	--	3.95	-119
9/27/2006	--	--	ND<6200	--	--	--	--	--	--	3.16	3.98	-107
12/22/2006	--	--	ND<25000	--	--	--	--	--	--	2.25	2.03	-86
3/23/2007	--	--	ND<250	--	--	--	--	--	--	3.38	3.75	-49
9/28/2007	--	--	ND<250	--	--	--	--	--	--	8.16	7.96	30
12/19/2007	--	--	ND<250	--	--	--	--	--	--	6.70	6.72	-17
3/25/2008	--	--	ND<250	--	--	--	--	--	--	4.77	4.81	-30
6/12/2008	--	30	ND<250	--	--	--	--	--	--	--	3.96	55
9/25/2008	--	ND<10	ND<250	--	--	--	--	--	--	--	1.11	115
12/30/2008	--	ND<10	ND<250	--	--	--	--	--	--	4.13	1.81	-14
3/24/2009	--	ND<10	ND<250	--	--	--	--	--	--	2.70	2.39	159
6/23/2009	--	16	ND<250	--	--	--	--	--	--	0.42	0.84	-8
12/16/2009	--	ND<10	ND<250	--	--	--	--	--	--	1.08	--	--

Table 2 a
ADDITIONAL HISTORIC ANALYTICAL RESULTS
76 Station 1871

Date Sampled									Post-purge	Pre-purge	Pre-purge	
	TPH-D (µg/l)	TBA (µg/l)	Ethanol (8260B) (µg/l)	Ethylene- dibromide (EDB) (µg/l)	1,2-DCA (EDC) (µg/l)	DIPE (µg/l)	ETBE (µg/l)	TAME (µg/l)	pH (lab) (pH)	Dissolved Oxygen (mg/l)	Dissolved Oxygen (mg/l)	Pre-purge ORP (mV)
MW-7 continued												
4/14/2010	--	ND<10	ND<250	--	--	--	--	--	--	0.78	--	--
10/13/2010	--	ND<10	ND<250	ND<0.50	ND<0.50	--	--	--	--	6.50	--	--
5/27/2011	--	ND<10	ND<250	ND<0.50	ND<0.50	--	--	--	--	0.48	--	--
MW-8												
6/18/1999	--	ND	ND	ND	ND	ND	ND	ND	--	--	--	--
7/16/2001	--	ND	ND	ND	ND	ND	ND	ND	--	--	--	--
1/14/2003	--	ND<500	ND<2500	ND<10	ND<10	ND<10	ND<10	ND<10	--	--	--	--
7/16/2003	--	--	ND<500	--	--	--	--	--	--	--	--	--
10/2/2003	--	--	ND<500	--	--	--	--	--	--	23.6	28.5	188
1/7/2004	--	--	ND<50000	--	--	--	--	--	--	9.94	13.13	-15
4/2/2004	--	--	ND<2000	--	--	--	--	--	--	13.37	12.82	-10
7/29/2004	--	--	ND<2500	--	--	--	--	--	--	3.68	3.73	18
11/24/2004	--	--	ND<1000	--	--	--	--	--	6.67	3.97	2.71	-36
1/24/2005	--	--	ND<2500	--	--	--	--	--	--	41.6	41.2	56
6/23/2005	--	--	ND<1000	--	--	--	--	--	--	2.05	2.13	58
9/28/2005	--	--	ND<1000	--	--	--	--	--	--	2.12	1.98	-40
12/20/2005	--	--	ND<250	--	--	--	--	--	--	2.02	3.72	-402
3/10/2006	--	--	ND<250	--	--	--	--	--	--	1.51	0.99	-182
6/23/2006	--	--	ND<250	--	--	--	--	--	--	--	2.81	-135
9/27/2006	--	--	ND<250	--	--	--	--	--	--	4.87	4.91	-155
12/22/2006	--	--	ND<250	--	--	--	--	--	--	1.80	2.40	16
3/23/2007	--	--	ND<250	--	--	--	--	--	--	3.52	3.90	25
6/29/2007	--	--	ND<250	--	--	--	--	--	--	5.35	5.29	98
9/28/2007	--	--	ND<250	--	--	--	--	--	--	7.18	7.24	16
12/17/2007	--	--	ND<250	--	--	--	--	--	--	6.95	5.26	26

Table 2 a
ADDITIONAL HISTORIC ANALYTICAL RESULTS
76 Station 1871

Date Sampled	TPH-D (µg/l)	TBA (µg/l)	Ethanol (8260B) (µg/l)	Ethylene- dibromide (EDB) (µg/l)	1,2-DCA (EDC) (µg/l)	DIPE (µg/l)	ETBE (µg/l)	TAME (µg/l)	pH (lab) (pH)	Post-purge Dissolved Oxygen (mg/l)	Pre-purge Dissolved Oxygen (mg/l)	Pre-purge ORP (mV)
MW-8 continued												
3/25/2008	--	--	ND<250	--	--	--	--	--	--	5.22	5.15	70
6/12/2008	--	ND<10	ND<250	--	--	--	--	--	--	--	9.40	38
9/25/2008	--	ND<10	ND<250	--	--	--	--	--	--	--	1.33	98
12/30/2008	--	ND<10	ND<250	--	--	--	--	--	--	1.78	2.19	11
3/24/2009	--	ND<10	ND<250	--	--	--	--	--	--	2.07	1.87	103
6/23/2009	--	ND<10	ND<250	--	--	--	--	--	--	0.55	0.90	73
12/16/2009	--	ND<10	ND<250	--	--	--	--	--	--	1.24	--	--
4/14/2010	--	ND<10	ND<250	--	--	--	--	--	--	0.92	--	--
10/13/2010	--	ND<10	ND<250	ND<0.50	ND<0.50	--	--	--	--	0.70	--	--
5/27/2011	--	ND<10	ND<250	ND<0.50	ND<0.50	--	--	--	--	0.48	--	--
MW-9												
1/31/2002	--	ND<140	ND<3600	ND<7.1	ND<7.1	ND<7.1	ND<7.1	ND<7.1	--	--	--	--
1/14/2003	--	ND<400	ND<2000	ND<8.0	ND<8.0	ND<8.0	ND<8.0	ND<8.0	--	--	--	--
7/16/2003	--	--	ND<25000	--	--	--	--	--	--	--	--	--
10/2/2003	--	--	ND<5000	--	--	--	--	--	--	29.5	28.4	201
1/7/2004	--	--	ND<10000	--	--	--	--	--	--	10.45	12.00	9
4/2/2004	--	--	ND<500	--	--	--	--	--	--	16.37	13.21	12
7/29/2004	--	--	ND<1000	--	--	--	--	--	--	--	--	--
11/24/2004	--	--	ND<500	--	--	--	--	--	6.47	3.24	1.71	-68
1/24/2005	--	--	ND<1000	--	--	--	--	--	--	26.0	22.5	-45
6/23/2005	--	--	ND<10000	--	--	--	--	--	--	1.50	1.44	-136
9/28/2005	--	--	ND<50000	--	--	--	--	--	--	2.51	1.67	-94
12/20/2005	--	--	ND<250	--	--	--	--	--	--	5.05	4.67	-102
3/10/2006	--	--	ND<2500	--	--	--	--	--	--	2.82	2.13	160
6/23/2006	--	--	ND<6200	--	--	--	--	--	--	--	0.84	-65

Table 2 a
ADDITIONAL HISTORIC ANALYTICAL RESULTS
76 Station 1871

Date Sampled	TPH-D (µg/l)	TBA (µg/l)	Ethanol (8260B) (µg/l)	Ethylene- dibromide (EDB) (µg/l)	1,2-DCA (EDC) (µg/l)	DIPE (µg/l)	ETBE (µg/l)	TAME (µg/l)	pH (lab) (pH)	Post-purge Dissolved Oxygen (mg/l)	Pre-purge Dissolved Oxygen (mg/l)	Pre-purge ORP (mV)
MW-9 continued												
9/27/2006	--	--	ND<6200	--	--	--	--	--	--	0.68	0.75	-61
12/22/2006	--	--	ND<250	--	--	--	--	--	--	9.00	4.89	-44
3/23/2007	--	--	ND<250	--	--	--	--	--	--	6.85	5.33	-114
6/29/2007	--	--	ND<250	--	--	--	--	--	--	6.87	6.25	23
9/28/2007	--	--	ND<1200	--	--	--	--	--	--	7.17	7.04	30
12/17/2007	--	--	ND<250	--	--	--	--	--	--	5.05	4.81	-27
3/25/2008	--	--	ND<1200	--	--	--	--	--	--	6.55	6.67	-10
6/12/2008	--	250	ND<250	--	--	--	--	--	--	--	2.55	86
9/25/2008	--	ND<10	ND<250	--	--	--	--	--	--	--	1.44	26
12/30/2008	--	21	ND<250	--	--	--	--	--	--	5.47	5.43	52
3/24/2009	--	24	ND<250	--	--	--	--	--	--	2.80	2.69	66
6/23/2009	--	14	ND<250	--	--	--	--	--	--	1.88	1.42	-20
12/16/2009	--	22	ND<250	--	--	--	--	--	--	0.99	--	--
4/14/2010	--	ND<10	ND<250	--	--	--	--	--	--	1.41	--	--
10/13/2010	--	11	ND<250	ND<0.50	ND<0.50	--	--	--	--	1.08	--	--
5/27/2011	--	ND<10	ND<250	ND<0.50	ND<0.50	--	--	--	--	1.51	--	--
MW-10												
1/31/2002	--	ND<20	ND<500	ND<1.0	ND<1.0	ND<1.0	ND<1.0	ND<1.0	--	--	--	--
1/14/2003	--	ND<100	ND<500	ND<2.0	ND<2.0	ND<2.0	ND<2.0	ND<2.0	--	--	--	--
7/16/2003	--	--	ND<500	--	--	--	--	--	--	--	--	--
10/2/2003	--	--	ND<500	--	--	--	--	--	--	24.8	25.7	192
1/7/2004	--	--	ND<500	--	--	--	--	--	--	10.04	11.62	35
4/2/2004	--	--	ND<50	--	--	--	--	--	--	11.91	12.02	42
7/29/2004	--	--	ND<50	--	--	--	--	--	--	4.81	4.83	83
11/24/2004	--	--	ND<50	--	--	--	--	--	6.89	2.59	3.07	-39

Table 2 a
ADDITIONAL HISTORIC ANALYTICAL RESULTS
76 Station 1871

Date Sampled	TPH-D (µg/l)	TBA (µg/l)	Ethanol (8260B) (µg/l)	Ethylene- dibromide (EDB) (µg/l)	1,2-DCA (EDC) (µg/l)	DIPE (µg/l)	ETBE (µg/l)	TAME (µg/l)	pH (lab) (pH)	Post-purge Dissolved Oxygen (mg/l)	Pre-purge Dissolved Oxygen (mg/l)	Pre-purge ORP (mV)
MW-10 continued												
1/24/2005	--	--	ND<50	--	--	--	--	--	--	27.5	25.5	87
6/23/2005	--	--	ND<1000	--	--	--	--	--	--	7.83	176	40
9/28/2005	--	--	ND<1000	--	--	--	--	--	--	6.95	2.37	-66
12/20/2005	--	--	ND<250	--	--	--	--	--	--	3.85	3.45	59
3/10/2006	--	--	ND<250	--	--	--	--	--	--	2.52	4.48	87
6/23/2006	--	--	ND<250	--	--	--	--	--	--	--	1.49	-68
9/27/2006	--	--	ND<250	--	--	--	--	--	--	1.79	1.55	-85
12/22/2006	--	--	ND<250	--	--	--	--	--	--	3.20	3.00	107
3/23/2007	--	--	ND<250	--	--	--	--	--	--	5.09	5.01	-60
6/29/2007	--	--	ND<250	--	--	--	--	--	--	9.12	6.27	165
9/28/2007	--	--	ND<250	--	--	--	--	--	--	8.34	8.21	124
12/17/2007	--	--	ND<250	--	--	--	--	--	--	4.97	4.46	-15
3/25/2008	--	--	ND<250	--	--	--	--	--	--	4.35	4.40	-10
6/12/2008	--	ND<10	ND<250	--	--	--	--	--	--	--	1.42	75
9/25/2008	--	ND<10	ND<250	--	--	--	--	--	--	--	52.15	94
12/30/2008	--	ND<10	ND<250	--	--	--	--	--	--	5.89	3.18	181
3/24/2009	--	ND<10	ND<250	--	--	--	--	--	--	4.37	4.07	144
6/23/2009	--	ND<10	ND<250	--	--	--	--	--	--	3.17	1.64	57
12/16/2009	--	ND<10	ND<250	--	--	--	--	--	--	3.31	--	--
4/14/2010	--	ND<10	ND<250	--	--	--	--	--	--	1.61	--	--
10/13/2010	--	ND<10	ND<250	ND<0.50	ND<0.50	--	--	--	--	6.67	--	--
5/27/2011	--	ND<10	ND<250	ND<0.50	ND<0.50	--	--	--	--	1.52	--	--
MW-11												
1/31/2002	--	ND<20	ND<500	ND<1.0	ND<1.0	ND<1.0	ND<1.0	ND<1.0	--	--	--	--
1/14/2003	--	ND<100	ND<500	ND<2.0	ND<2.0	ND<2.0	ND<2.0	ND<2.0	--	--	--	--

Table 2 a
ADDITIONAL HISTORIC ANALYTICAL RESULTS
76 Station 1871

Date Sampled	TPH-D (µg/l)	TBA (µg/l)	Ethanol (8260B) (µg/l)	Ethylene- dibromide (EDB) (µg/l)	1,2-DCA (EDC) (µg/l)	DIPE (µg/l)	ETBE (µg/l)	TAME (µg/l)	pH (lab) (pH)	Post-purge Dissolved Oxygen (mg/l)	Pre-purge Dissolved Oxygen (mg/l)	Pre-purge ORP (mV)
MW-11 continued												
7/16/2003	--	--	ND<500	--	--	--	--	--	--	--	--	--
10/2/2003	--	--	ND<500	--	--	--	--	--	--	33.7	23.2	202
1/7/2004	--	--	ND<500	--	--	--	--	--	--	11.69	13.82	99
4/2/2004	--	--	ND<50	--	--	--	--	--	--	11.94	14.08	-1
7/29/2004	--	--	ND<50	--	--	--	--	--	--	--	--	--
11/24/2004	--	--	ND<50	--	--	--	--	--	6.75	3.85	4.32	82
1/24/2005	--	--	ND<50	--	--	--	--	--	--	30.01	32.6	79
6/23/2005	--	--	ND<1000	--	--	--	--	--	--	2.17	2.16	76
9/28/2005	--	--	ND<1000	--	--	--	--	--	--	4.97	4.59	-4
12/20/2005	--	--	ND<250	--	--	--	--	--	--	5.16	4.77	35
3/10/2006	--	--	ND<250	--	--	--	--	--	--	5.11	9.99	68
6/23/2006	--	--	ND<250	--	--	--	--	--	--	--	7.74	-26
9/27/2006	--	--	ND<250	--	--	--	--	--	--	5.72	5.98	32
12/22/2006	--	--	ND<250	--	--	--	--	--	--	3.81	4.35	46
3/23/2007	--	--	ND<250	--	--	--	--	--	--	5.47	5.85	38
6/29/2007	--	--	ND<250	--	--	--	--	--	--	7.87	7.80	242
9/28/2007	--	--	ND<250	--	--	--	--	--	--	7.24	7.30	280
12/17/2007	--	--	ND<250	--	--	--	--	--	--	8.71	8.01	47
3/25/2008	--	--	ND<250	--	--	--	--	--	--	8.41	8.40	45
6/12/2008	--	ND<10	ND<250	--	--	--	--	--	--	--	3.33	160
9/25/2008	--	ND<10	ND<250	--	--	--	--	--	--	--	4.28	115
12/30/2008	--	ND<10	ND<250	--	--	--	--	--	--	2.74	2.67	195
3/24/2009	--	ND<10	ND<250	--	--	--	--	--	--	2.27	2.20	185
6/23/2009	--	ND<10	ND<250	--	--	--	--	--	--	3.62	4.14	67
12/16/2009	--	ND<10	ND<250	--	--	--	--	--	--	4.62	--	--

Table 2 a
ADDITIONAL HISTORIC ANALYTICAL RESULTS
76 Station 1871

Date Sampled	TPH-D (µg/l)	TBA (µg/l)	Ethanol (8260B) (µg/l)	Ethylene- dibromide (EDB) (µg/l)	1,2-DCA (EDC) (µg/l)	DIPE (µg/l)	ETBE (µg/l)	TAME (µg/l)	pH (lab) (pH)	Post-purge Dissolved Oxygen (mg/l)	Pre-purge Dissolved Oxygen (mg/l)	Pre-purge ORP (mV)
MW-11 continued												
4/14/2010	--	ND<10	ND<250	--	--	--	--	--	--	4.15	--	--
10/13/2010	--	ND<10	ND<250	ND<0.50	ND<0.50	--	--	--	--	2.21	--	--
5/27/2011	--	ND<10	ND<250	ND<0.50	ND<0.50	--	--	--	--	3.11	--	--

Table 2 b
ADDITIONAL HISTORIC ANALYTICAL RESULTS
76 Station 1871

Date Sampled	Post-purge ORP (mV)
-----------------	---------------------------

MW-1

10/2/2003	21.0
1/7/2004	24
4/2/2004	34
7/29/2004	-4
11/24/2004	-39
1/24/2005	96
9/28/2005	-94
12/20/2005	-328
3/10/2006	-615
9/27/2006	-25
12/22/2006	-72
3/23/2007	-141
6/29/2007	-65
12/17/2007	-46
3/25/2008	-64
12/30/2008	-2
3/24/2009	-32
12/16/2009	38
4/14/2010	55
10/13/2010	-48
5/27/2011	-19

MW-6

10/2/2003	175
1/7/2004	24
4/2/2004	23

Table 2 b
ADDITIONAL HISTORIC ANALYTICAL RESULTS
76 Station 1871

Date Sampled	Post-purge ORP (mV)
-----------------	---------------------------

MW-6 continued

7/29/2004	-8
11/24/2004	-12
1/24/2005	70
6/23/2005	71
9/28/2005	-80
12/20/2005	-217
3/10/2006	224
9/27/2006	-104
12/22/2006	-67
3/23/2007	-92
6/29/2007	84
9/28/2007	154
12/17/2007	-14
3/25/2008	-18
12/30/2008	8
3/24/2009	91
6/23/2009	79
12/16/2009	116
4/14/2010	108
10/13/2010	129
5/27/2011	199

MW-7

10/2/2003	153
1/7/2004	5
4/2/2004	10

Table 2 b
ADDITIONAL HISTORIC ANALYTICAL RESULTS
76 Station 1871

Date Sampled	Post-purge ORP (mV)
-----------------	---------------------------

MW-7 continued

7/29/2004	18
11/24/2004	-24
1/24/2005	48
6/23/2005	-32
9/28/2005	-85
12/20/2005	-256
3/10/2006	-179
9/27/2006	-95
12/22/2006	-101
3/23/2007	-47
9/28/2007	26
12/19/2007	-13
3/25/2008	-34
12/30/2008	-19
3/24/2009	138
6/23/2009	-33
12/16/2009	118
4/14/2010	112
10/13/2010	44
5/27/2011	145

MW-8

10/2/2003	197
1/7/2004	21
4/2/2004	16
7/29/2004	30

Table 2 b
ADDITIONAL HISTORIC ANALYTICAL RESULTS
76 Station 1871

Date Sampled	Post-purge ORP (mV)
-----------------	---------------------------

MW-8 continued

11/24/2004	-20
1/24/2005	60
6/23/2005	56
9/28/2005	-26
12/20/2005	-326
3/10/2006	-181
9/27/2006	-139
12/22/2006	12
3/23/2007	22
6/29/2007	92
9/28/2007	22
12/17/2007	24
3/25/2008	77
12/30/2008	14
3/24/2009	109
6/23/2009	55
12/16/2009	75
4/14/2010	120
10/13/2010	92
5/27/2011	209

MW-9

10/2/2003	203
1/7/2004	27
4/2/2004	32
11/24/2004	-67

Table 2 b
ADDITIONAL HISTORIC ANALYTICAL RESULTS
76 Station 1871

Date Sampled	Post-purge ORP (mV)
-----------------	---------------------------

MW-9 continued

1/24/2005	-45
6/23/2005	-144
9/28/2005	-119
12/20/2005	-42
3/10/2006	161
9/27/2006	-43
12/22/2006	-70
3/23/2007	-82
6/29/2007	22
9/28/2007	30
12/17/2007	-35
3/25/2008	-14
12/30/2008	38
3/24/2009	58
6/23/2009	-30
12/16/2009	102
4/14/2010	49
10/13/2010	114
5/27/2011	95

MW-10

10/2/2003	213
1/7/2004	59
4/2/2004	45
7/29/2004	102
11/24/2004	-29

Table 2 b
ADDITIONAL HISTORIC ANALYTICAL RESULTS
76 Station 1871

Date Sampled	Post-purge ORP (mV)
-----------------	---------------------------

MW-10 continued

1/24/2005	84
6/23/2005	44
9/28/2005	-64
12/20/2005	58
3/10/2006	83
9/27/2006	-65
12/22/2006	85
6/29/2007	172
9/28/2007	126
12/17/2007	-2
3/25/2008	-12
12/30/2008	184
3/24/2009	160
6/23/2009	68
12/16/2009	118
4/14/2010	112
10/13/2010	147
5/27/2011	192

MW-11

10/2/2003	255
1/7/2004	103
4/2/2004	108
11/24/2004	143
1/24/2005	83
6/23/2005	82

Table 2 b
ADDITIONAL HISTORIC ANALYTICAL RESULTS
76 Station 1871

Date Sampled	Post-purge ORP (mV)
-----------------	---------------------------

MW-11 continued

9/28/2005	-1
12/20/2005	070
3/10/2006	97
9/27/2006	40
12/22/2006	44
3/23/2007	34
6/29/2007	223
9/28/2007	244
12/17/2007	46
3/25/2008	44
12/30/2008	195
3/24/2009	190
6/23/2009	67
12/16/2009	160
4/14/2010	143
10/13/2010	133
5/27/2011	205

ATTACHMENT D

OZONE INJECTION SYSTEM O & M REPORT

1036 W. Taft Avenue
Orange, California 92865
Tel 714-919-6500
Fax 714-919-6501
www.environstrategy.com

March 15, 2012

Kiersten Hoey
Conestoga-Rovers & Associates (CRA)
5900 Hollis Street, Suite A
Emeryville, CA 94608

Project No. 696-A

First Quarter 2012
Ozone Injection System O&M Report
76 Service Station No. 1871
96 MacArthur Boulevard
Oakland, California

Dear Mr. Hoey:

On behalf of Chevron Environmental Management Company, for itself and as Attorney-in-Fact for Union Oil Company of California (hereinafter "EMC"), Environ Strategy Consultants Inc. (Environ Strategy) is pleased to submit this Ozone Injection System Operation and Maintenance (O&M) Report for 76 Service Station No. 1871, located at 96 MacArthur Boulevard, Oakland, California (Figure 1). An ozone injection system was started on June 23, 2003 to remediate hydrocarbon-impacted groundwater (Table 1). Wells MW-1 and MW-7 are monitored as indicators of ozone injection system performance (Table2).

Environ Strategy appreciates the opportunity to be of service. If you have any questions or require additional information regarding this report, please do not hesitate to contact us at (714) 919-6525, or by email at dnygaard@environstrategy.com.

Respectfully submitted,



Dane Nygaard
Project Manager



Jinghui Niu, P.E.
Principal Engineer



First Quarter 2012 O&M Report
76 Service Station No. 1871
March 15, 2012

Ozone Injection System

KVA Ozone Injection System

Reporting Period: December 1, 2011 – February 29, 2012

Days of Operation: Operated 91 days during the period

Hours of Operation: 2,298

System Operation Data Since Startup on June 23, 2003:

Total Hours of Operation: 50,468

Notes: First Quarter 2012 – Period hours includes dates November 24, 2011 to February 27, 2012.

Attachments: Figure - Site Plan

Table 1 - Ozone Injection - System Operation Data

Table 2 - Ozone Injection - Groundwater Monitoring Data

Graph 1 - MW-1 TPHg, Benzene, and MTBE Groundwater Concentrations

Graph 2 - MW-7 TPHg, Benzene, and MTBE Groundwater Concentrations

Appendix A - Field Notes

Figure

20111219.1121051 X:\ConocoPhillips O&M\Site Plans\Revised O&M AutoCAD files 8-16-11\1871 SITE PLAN.dwg

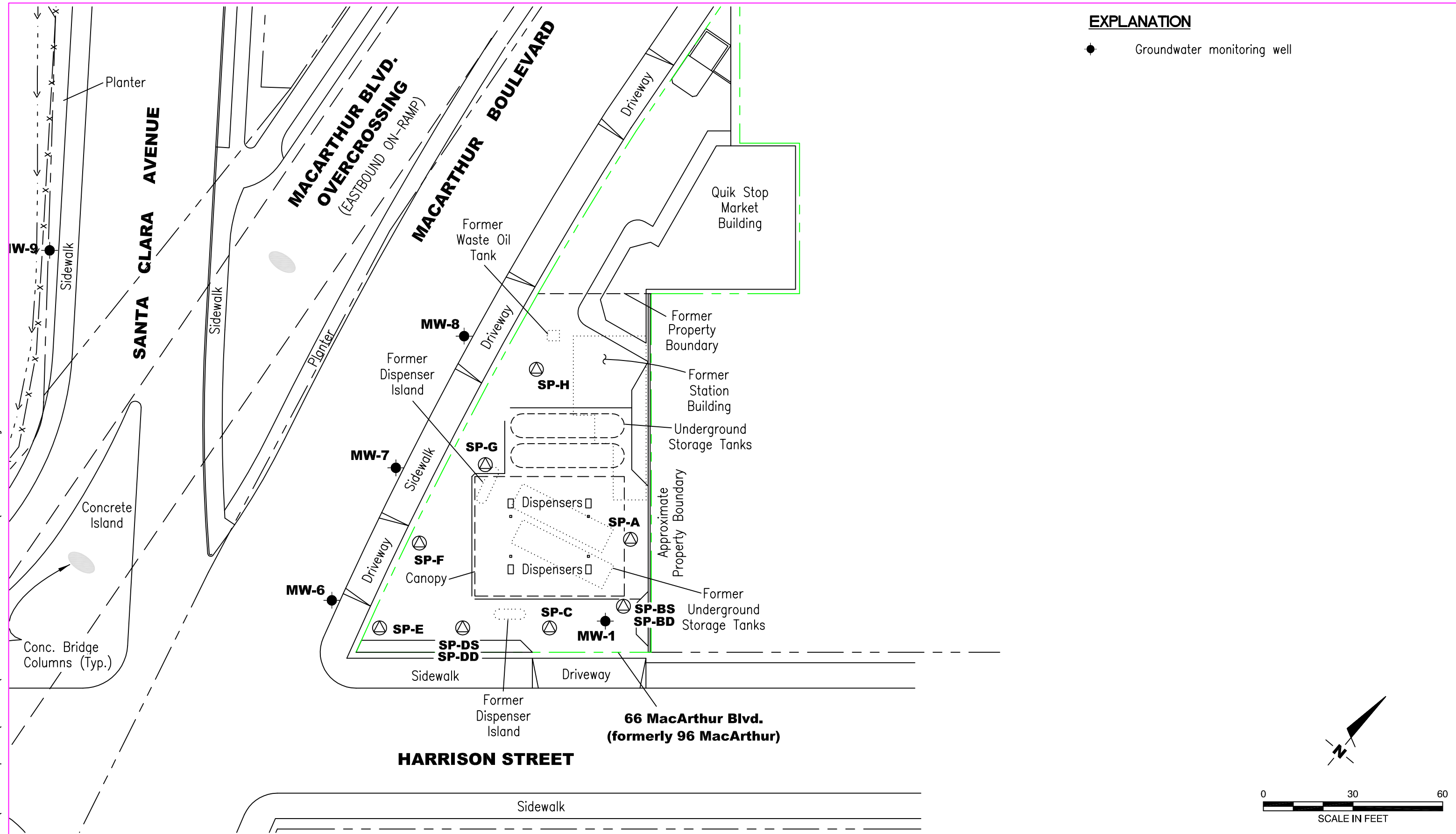

EXPLANATION

● Groundwater monitoring well

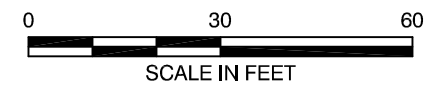
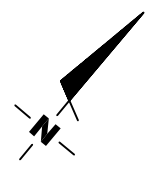

Source: Caltrans As-Built Plans and Right of Way Maps confirmed by field observations

DRAWN BY: MD
 CHECKED: AD
 APPROVED: RB
 DATE: 3/22/04 PR
 JOB NO.: 77CP.60004.01
 CAD FILE: SITEPLAN

PREPARED BY:
 environ strategy consultants, inc. 
 1036 W. TAFT AVE, SUITE 200
 ORANGE, CA 92865

PREPARED FOR:
 76 STATION #1871
 96 MACARTHUR BOULEVARD
 OAKLAND, CALIFORNIA

FIGURE 1

SITE PLAN

Tables

Table 1
Ozone Injection - System Operation Data
76 Service Station No. 1871
96 MacArthur Blvd., Oakland, California
Page 1 of 4

Date	Notes	OZONE SPARGE SYSTEM						SP-A	SP-BS	SP-BD	SP-C	SP-DS	SP-DD	SP-E	SP-F	SP-G	SP-H	
		System Status (On/Off)		Hourmeter Reading	Period Online Factor	Cumulative Online Factor	Ozone Injected (lbs)	Pressure (psi)	Pressure (psi)	Pressure (psi)	Pressure (psi)	Pressure (psi)	Pressure (psi)	Pressure (psi)	Pressure (psi)	Pressure (psi)	Pressure (psi)	Pressure (psi)
		Arrival	Departure															
6/23/03		On	On	8807.26	--	0.95	--	20	18	19	20	21	23	20	26	14	26	
7/16/03		Off	On	8850.46	0.09	0.91	0.39	27	18	31	40	28	29	31	38	24	25	
8/30/03		On	On	9180.61	0.35	0.86	2.97	17	15	17	19	19	19	20	26	19	26	
9/18/03		On	On	9327.43	0.37	0.84	1.32	13.5	14.7	17.0	16.3	16.0	19.7	16.8	19.8	15.7	20	
10/16/03		On	On	--	--	0.84	--	27.0	19.5	40.8	39.0	40.8	38.5	34.2	46.4	24.2	39.8	
11/17/03		On	On	9696.55	0.29	0.81	--	11.0	20.0	17.0	18.0	17.5	17.0	16.0	21.0	51.0	22.0	
12/5/03		On	On	9804.98	0.29	0.80	0.98	33.0	21.0	44.0	40.0	43.0	39.0	33.5	44.0	26.0	33.0	
1/16/04		On	On	10471.28	0.76	0.79	6.00	12.5	11.0	18.5	16.5	17.5	17.0	16.0	20.0	16.0	20.0	
2/3/04		On	On	10727.69	0.68	0.79	2.31	12.3	11.5	18.2	16.5	18.2	17.3	16.0	19.0	16.0	18.2	
3/24/04		On	On	11424.95	0.66	0.78	6.28	31.0	18.3	37.5	26.0	34.0	33.2	32.3	41.5	23.0	31.0	
4/14/04		On	On	11676.10	0.57	0.77	2.26	32.0	19.0	38.7	26.0	37.7	37.1	32.8	41.8	23.8	29.5	
4/15/04	a	On	On	11685.29	0.44	0.77	0.08	--	--	--	--	--	--	--	--	--	--	
4/16/04	a	On	On	11693.80	0.41	0.77	0.08	--	--	--	--	--	--	--	--	--	--	
4/19/04	a	On	On	11742.90	0.78	0.77	0.44	--	--	--	--	--	--	--	--	--	--	
4/23/04	a	On	On	11773.10	0.36	0.77	0.27	--	--	--	--	--	--	--	--	--	--	
5/4/04		Off	On	11837.70	0.28	0.76	0.58	32.2	20.5	39.4	36.2	38.1	32.0	33.5	60.0	25.8	33.1	
5/11/04		On	On	11950.51	0.77	0.76	1.02	32.5	20.0	38.5	29.8	38.8	39.5	34.8	60.0	23.5	35.9	
6/14/04	b,c	On	On	12464.64	0.72	0.76	4.63	20.0	21.0	38.8	27.2	37.0	38.2	35.2	60.0	24.0	32.1	
7/29/04	d	On	On	844.62	0.99	0.77	7.60	22	15	--	26	35	34	35	--	25	33	
8/12/04	e	On	On	1075.97	0.98	0.78	2.08	--	--	--	--	--	--	--	--	--	--	
9/10/04		On	On	1490.23	0.85	0.78	3.73	32	32	33	33	21	24	30	20	26	30	
10/5/04		On	On	1868.83	0.90	0.78	3.41	31	32	33	31	22	23	31	21	26	28	
11/5/04		On	On	2360.90	0.93	0.79	4.43	22	26	12	18	12	22	30	32	26	22	
12/2/04	f	Off	Off	2802.02	0.97	0.79	3.97	--	--	--	--	--	--	--	--	--	--	
1/13/05		Off	On	2802.07	0.00	0.76	0.00	23	27	15	20	15	23	31	34	28	25	
2/25/05	g	Off	Off	2802.42	0.00	0.73	0.00	--	--	--	--	--	--	--	--	--	--	
3/8/05	h,i	Off	Off	2802.42	0.00	0.72	0.00	--	--	--	--	--	--	--	--	--	--	
4/5/05	i	Off	Off	2802.42	0.00	0.70	0.00	--	--	--	--	--	--	--	--	--	--	
5/4/05	j	Off	On	2802.49	0.00	0.69	0.00	14	11	16	12	20	27	25	29	25	31	
6/2/05	k	On	On	3407.97	1.00	0.69	5.45	35	25	Off	40	41	36	35	34	27	25	
7/7/05	k,l,m	On	On	4067.42	1.29	0.71	5.94	31	23	Off	30	Off	26	32	28	25	Off	
8/26/05	n	On	On	4665.98	0.81	0.72	5.39	13	13	Off	14	Off	13	12	12	13	Off	
9/23/05	o	On	On	4947.97	0.69	0.71	2.54	16	15	Off	Off	Off	16	16	16	16	Off	
10/23/05	p	On	On	5264.28	0.72	0.71	2.85	16	16	Off	Off	Off	16	16	16	16	Off	
11/11/05	q,r	On	Off	0.90	--	0.71	--	--	--	--	--	--	--	--	--	--	--	
11/15/05	s	Off	On	0.90	0.00	0.71	0.00	35	16	16	22	23	18	23	23	23	24	
12/6/05	t	Off	On	2.49	0.00	0.70	0.01	22	20	19	24	24	22	26	23	24	25	
1/4/06	u	Off	On	6	0.01	0.69	0.03	20	20	18	17	23	20	25	19	22	20	
1/18/06	u	Off	On	203	0.67	0.69	1.77	22	19	19	20	19	18	21	22	22	23	
2/1/06	v	Off	On	316	0.38	0.68	1.02	20	20	18	22	22	18	23	23	22	25	
2/15/06	v	Off	On	344	0.10	0.68	0.25	20	19	18	17	19	20	23	19	22	20	
3/1/06	v	Off	On	417	0.25	0.67	0.66	21	20	19	19	21	17	24	23	21	21	

Table 1
Ozone Injection - System Operation Data
76 Service Station No. 1871
96 MacArthur Blvd., Oakland, California
Page 2 of 4

Date	Notes	OZONE SPARGE SYSTEM						SP-A	SP-BS	SP-BD	SP-C	SP-DS	SP-DD	SP-E	SP-F	SP-G	SP-H	
		System Status (On/Off)		Hourmeter Reading	Period Online Factor	Cumulative Online Factor	Ozone Injected (lbs)	Pressure (psi)	Pressure (psi)	Pressure (psi)	Pressure (psi)	Pressure (psi)	Pressure (psi)	Pressure (psi)	Pressure (psi)	Pressure (psi)	Pressure (psi)	Pressure (psi)
		Arrival	Departure															
3/16/06	u	Off	On	501	0.27	0.67	0.76	20	19	18	17	19	20	23	20	22	20	
3/29/06	u	Off	On	560	0.22	0.67	0.53	20	20	19	19	20	21	25	21	22	21	
4/16/06	u	Off	On	624	0.17	0.66	0.58	20	19	18	17	19	20	23	20	23	21	
4/25/06	u	Off	On	718	0.50	0.66	0.85	20	20	19	18	20	22	24	21	22	20	
5/9/06	u	Off	On	776	0.20	0.65	0.52	20	19	19	17	19	21	22	20	22	20	
5/23/06	u	Off	On	834	0.20	0.65	0.52	19	20	18	18	20	20	23	20	23	21	
6/6/06	u	Off	On	1,042	0.71	0.65	1.87	20	19	18	17	19	20	23	20	22	20	
6/20/06	w	Off	On	1,206	0.56	0.65	1.48	19	20	18	18	19	20	25	21	23	21	
7/7/06	x	Off	Off	1,313	0.30	0.65	0.96	--	--	--	--	--	--	--	--	--	--	
7/28/06	y	Off	On	1,313	0.00	0.64	0.00	19	17	16	19	24	17	22	19	21	23	
8/15/06	u	Off	On	1,616	0.80	0.64	2.73	19	17	17	16	19	19	23	19	21	21	
8/29/06	u	Off	On	1,801	0.63	0.64	1.67	19	19	17	17	21	18	21	19	22	23	
9/12/06	u	Off	On	2,022	0.75	0.64	1.99	23	19	17	16	19	19	25	19	22	21	
9/22/06	u	Off	On	2,204	0.87	0.64	1.64	21	21	19	20	23	21	26	23	25	27	
10/4/06	u	Off	On	2,313	0.43	0.64	0.98	18	18	17	18	18	18	25	23	22	21	
10/18/06	u	Off	On	2,401	0.30	0.64	0.79	20	19	17	16	18	19	20	20	21	27	
10/31/06	w	Off	On	2,516	0.42	0.63	1.04	22	20	19	20	19	19	23	21	25	23	
11/14/06	u	Off	On	2,636	0.41	0.63	1.08	18	18	17	17	18	18	22	24	22	24	
11/28/06	u	Off	On	2,744	0.37	0.63	0.97	20	20	19	20	22	21	25	25	22	23	
12/14/06	u	Off	On	2,801	0.17	0.63	0.51	19	19	18	18	19	19	22	22	23	22	
12/26/06	u	Off	On	2,906	0.42	0.62	0.95	20	20	19	20	21	20	25	25	20	24	
1/15/07	u	Off	On	2,983	0.18	0.62	0.69	19	20	18	18	19	19	22	23	22	22	
1/29/07	v	Off	On	3,076	0.32	0.62	0.84	20	20	19	20	20	20	24	21	23	24	
2/6/07	u	Off	On	3,156	0.48	0.62	0.72	19	20	18	17	19	19	21	24	21	23	
2/21/07	u	Off	On	3,303	0.47	0.62	1.32	20	21	20	20	18	21	23	21	25	23	
3/5/07	u	Off	On	3,378	0.30	0.61	0.68	19	20	18	18	18	20	21	23	22	22	
3/19/07	u	Off	On	3,476	0.33	0.61	0.88	20	21	20	19	18	21	23	24	23	24	
4/4/07	u	Off	On	3,515	0.12	0.61	0.35	19	20	18	17	18	19	21	21	21	22	
4/18/07	u	Off	On	3,606	0.31	0.60	0.82	21	21	20	20	18	21	24	24	24	23	
5/10/07	u	Off	On	3,676	0.15	0.60	0.63	19	20	19	17	18	19	20	23	20	21	
5/25/07	u	Off	On	3,758	0.26	0.60	0.74	22	21	20	19	19	21	22	22	22	23	
6/4/07	u	Off	On	3,801	0.18	0.59	0.39	18	20	18	18	17	19	19	20	21	20	
6/18/07		On	On	4,137	1.00	0.60	3.02	20	20	19	19	19	20	22	22	20	22	
7/2/07		On	On	4,373	0.70	0.60	2.12	15	21	19	18	20	19	24	21	21	23	
7/16/07		On	On	4,409	0.11	0.59	0.32	18	20	20	19	21	20	26	23	22	25	
8/8/07		On	On	4,961	1.00	0.60	4.97	13	20	20	18	20	18	29	22	20	24	
8/27/07		On	On	5,411	0.99	0.60	4.05	14	21	19	20	21	19	30	20	21	21	
9/13/07		On	On	5,822	1.00	0.61	3.70	22	21	21	23	21	22	30	20	21	21	
9/27/07		On	On	6,155	0.99	0.61	3.00	28	25	25	27	25	26	32	21	26	25	
10/29/07		On	On	6,917	0.99	0.62	6.86	28	25	24	25	33	32	32	21	30	30	
11/26/07		On	On	7,591	1.00	0.62	6.07	26	22	24	25	31	30	32	22	30	30	
12/31/07		On	On	8,425	0.99	0.63	7.51	26	20	24	24	30	32	32	30	28	30	
1/28/08		On	On	9,103	1.01	0.63	6.10	26	21	22	21	26	30	28	26	27	27	
2/25/08		On	On	9,778	1.00	0.64	6.08	23	19	22	20	25	30	30	28	27	28	

Table 1
Ozone Injection - System Operation Data
76 Service Station No. 1871
96 MacArthur Blvd., Oakland, California
Page 3 of 4

Date	Notes	OZONE SPARGE SYSTEM						SP-A	SP-BS	SP-BD	SP-C	SP-DS	SP-DD	SP-E	SP-F	SP-G	SP-H	
		System Status (On/Off)		Hourmeter Reading	Period Online Factor	Cumulative Online Factor	Ozone Injected (lbs)	Pressure (psi)	Pressure (psi)	Pressure (psi)	Pressure (psi)	Pressure (psi)	Pressure (psi)	Pressure (psi)	Pressure (psi)	Pressure (psi)	Pressure (psi)	
		Arrival	Departure					Pressure (psi)	Pressure (psi)	Pressure (psi)	Pressure (psi)	Pressure (psi)	Pressure (psi)	Pressure (psi)	Pressure (psi)	Pressure (psi)	Pressure (psi)	
3/24/08		On	On	10,475	1.00	0.64	6.27	25	20	21	20	24	30	28	27	26	27	
4/28/08		On	On	11,317	1.00	0.65	7.58	24	22	20	22	22	30	29	24	26	26	
5/26/08		On	On	11,992	1.00	0.65	6.08	23	20	22	22	23	30	30	25	27	28	
6/30/08		On	On	12,828	1.00	0.66	7.52	25	22	21	23	22	31	29	26	27	26	
7/28/08		On	On	13,498	1.00	0.66	6.03	22	26	24	28	23	30	22	27	29	21	
8/25/08		On	On	14,261	1.00	0.66	6.87	18	15	25	14	19	22	23	25	24	20	
9/29/08		On	On	15,100	1.00	0.67	7.55	20	14	15	16	18	28	28	20	19	22	
10/27/08	z	On	On	15,358	0.38	0.67	2.32	20	16	16	17	20	28	28	18	19	21	
11/24/08		On	On	16,028	1.00	0.67	6.03	20	15	15	15	18	25	25	18	16	20	
12/29/08		On	On	16,869	1.00	0.67	7.57	20	15	17	16	20	24	22	19	14	20	
1/26/09		On	On	17,542	1.00	0.68	6.06	22	17	16	16	21	25	20	18	15	22	
2/23/09		On	On	18,214	1.00	0.68	6.05	21	18	19	18	20	23	21	19	16	20	
3/30/09		On	On	19,005	0.94	0.69	7.12	20	19	17	17	22	22	21	18	16	21	
4/27/09		On	On	19,727	1.00	0.69	6.50	21	21	18	18	21	22	20	19	18	20	
5/25/09		On	On	20,400	1.00	0.69	6.06	22	20	17	16	20	21	21	20	19	19	
6/22/09		On	On	21,072	1.00	0.70	6.05	20	20	17	18	17	20	21	19	20	20	
7/27/09		On	On	21,912	1.00	0.70	7.56	22	21	18	19	16	22	22	21	19	18	
8/3/09		On	Off	22,080	1.00	0.70	1.51	21	20	20	21	18	21	20	20	21	19	
11/4/09		Off	On	22,080	0.00	0.68	0.00	20	19	19	20	17	20	19	18	19	17	
12/30/09		On	On	23,424	1.00	0.68	12.10	23	21	21	23	20	22	23	21	22	21	
1/27/10		On	On	24,096	1.00	0.69	6.05	21	20	20	22	21	24	23	20	24	23	
2/24/10		On	On	24,767	1.00	0.69	6.04	22	24	22	21	22	25	24	21	26	24	
3/30/10		On	On	25,607	1.00	0.69	7.56	20	21	22	23	19	23	22	22	25	23	
4/27/10		On	On	26,280	1.00	0.70	6.06	21	22	21	22	20	21	20	20	24	21	
5/25/10		On	On	26,953	1.00	0.70	6.06	22	24	23	21	21	22	21	22	23	22	
6/29/10		On	On	27,795	1.00	0.70	7.58	24	21	22	24	22	20	21	22	24	23	
7/27/10		On	On	28,467	1.00	0.71	6.05	21	18	20	22	20	17	19	18	21	20	
8/31/10		On	On	29,308	1.00	0.71	7.57	12	18	24	15	13	14	16	10	17	8	
9/28/10		On	On	29,980	1.00	0.71	6.05	11	18	15	19	20	17	23	16	15	20	
10/26/10		On	On	30,652	1.00	0.71	6.05	9	18	18	20	21	17	21	10	19	17	
11/30/10		On	On	31,492	1.00	0.72	7.56	13	22	19	18	28	20	19	15	17	19	
12/28/10		On	On	32,163	1.00	0.72	6.04	14	19	18	18	26	21	20	18	18	18	
1/25/11		On	On	32,834	1.00	0.72	6.04	18	17	15	21	24	17	19	21	20	15	
2/22/11		On	On	33,506	1.00	0.72	6.05	20	21	18	25	21	23	28	25	22	20	
3/29/11		On	On	34,342	1.00	0.73	7.52	19	20	18	22	23	22	25	24	23	20	
4/26/11		On	On	35,012	1.00	0.73	6.03	22	21	19	20	21	21	23	24	23	22	
5/31/11		On	On	35,851	1.00	0.73	7.55	20	20	20	21	20	20	21	22	21	21	
6/28/11		On	On	36,523	1.00	0.73	6.05	21	22	21	19	20	22	19	20	23	20	
7/26/11		On	On	37,196	1.00	0.74	6.06	19	20	20	21	18	20	16	22	21	22	
8/30/11		On	On	38,034	1.00	0.74	7.54	25	31	26	-	30	34	27	28	22	24	
9/27/11		On	On	38,705	1.00	0.74	6.04	21	30	27	20	29	31	22	26	20	23	
10/27/11		On	On	39,417	0.99	0.74	6.41	18	22	17	26	19	24	18	19	15	19	
11/24/11		On	On	40,093	1.00	0.75	6.08	21	20	17	24	16	21	19	17	16	18	
12/29/11		On	On	40,931	1.00	0.75	7.54	25	22	29	23	20	20	19	18	15	17	
1/24/12		On	On	41,555	1.00	0.75	5.62	21	18	25	20	20	18	19	15	16	21	
2/27/12		On	On	42,391	1.00	0.75	7.52	30	25	33	44	22	29	23	20	24	29	
(6/23/2003-present) Sparge time per cycle (min)								7	7	7	7	7	7	7	7	7	7	
Number of Cycles per Day								20	20	20	20	20	20	20	20	20	20	20

Table 1
Ozone Injection - System Operation Data
76 Service Station No. 1871
96 MacArthur Blvd., Oakland, California
Page 4 of 4

Reporting Period: First Quarter 2012 (12/01/2011 to 02/29/2012)

Total Hours Operational: 50,468
Total Pounds Ozone Injected: 454
Period Hours Operational: 2298
Period Percent Operational: 100%
Period Pounds Ozone Injected: 21

Definitions:

psi Pounds per square inch
-- Data not available
NA Not applicable
lbs Pounds

Notes:

Hour Meter Formula adjusted 12/19/07
June 4, 2007 - Control Panel retrofit installed.
August 3, 2009 - Ozone down by request of COP PM
November 4, 2009 - System restarted
System cycles through program 18 times per day, for 53% utilization

a Troubleshooting time counter
b Hourmeter replaced
c Solenoid 8 has high pressure, taken offline
d Solenoid 3 leaking, taken off line
e Pressures not properly recorded
f Ozone generator hose ruptured on effluent side to solenoid manifold. No Readings.
g System down due to bad GFI
h New GFI was installed.
i Fan in compressor broken and tubing from compressor to manifold needs to be replaced. System left off until repairs made.
j Installed new motor fan and manifold fittings, restarted system.
k OZ-3 turned off due to high pressure of over 60 psi.
l OZ-5 too brittle. Left off until lines are replaced.
m OZ-10 turned off due to leak in secondary containment
n Hourmeter reading not correct, will check next visit
o Hourmeter not working properly.
p Pressure gauge stuck at 16 psi.
q New hourmeter, panel fan, and GFCl installed
r Fuse blown in ozone generator, system left off
s Replaced tubing to all wells and replaced ozone generator circuit board and pressure gauge
t System down due to tripped GFI; foam on door may have been pressing reset button. Foam removed.
u Ozone sensor tripped; system restarted.
v Rainbird meter malfunction.
w System down time due to tripped GFI; system restarted.
x System off due to bad compressor.
y Compressor repaired; system restarted.
z September 10-27,2008 - System down for well repair.

Table 2
Ozone Injection - Groundwater Monitoring Data
76 Service Station No. 1871
96 MacArthur Blvd., Oakland, California
Page 1 of 1

Date	Notes	Monitoring Well: MW-1								Monitoring Well: MW-7							
		ORP (mV)	DO (mg/l)	TPHg (µg/L)	Benzene (µg/L)	Toluene (µg/L)	Ethyl-benzene (µg/L)	Xylenes (total) (µg/L)	MtBE (µg/L)	ORP (mV)	DO (mg/l)	TPHg (µg/L)	Benzene (µg/L)	Toluene (µg/L)	Ethyl-benzene (µg/L)	Xylenes (total) (µg/L)	MtBE (µg/L)
4/16/03	a	NM	NM	510	57	0.62	29	61	160	NM	NM	<25,000	<250	<250	<250	<500	37,000
6/23/03	a	NM	NM	75	<0.50	<0.50	<0.50	5.3	12	NM	NM	20,000	260	<0.50	<0.50	<1.0	20,000
8/29/03	a	NM	NM	11,000	64	<10	330	1,400	440	NM	NM	<10,000	<100	<100	<100	<200	24,000
9/18/03		NM	NM	390	2.3	<0.50	3.6	31	30	NM	NM	--	--	--	--	--	--
10/16/03		NM	NM	2,100	6.0	<0.50	24.0	120	110	NM	NM	--	--	--	--	--	--
11/17/03		NM	NM	130	0.51	<0.50	2.1	7.9	43	NM	NM	16,000	<130	<130	<130	<250	17,000
12/5/03		NM	NM	<50	<0.50	<0.50	<0.50	<1.0	36	NM	NM	12,000	<100	<100	<100	<200	19,000
1/16/04	b	NM	NM	<50	<0.50	<0.50	<0.50	<1.0	<2.0	NM	NM	17,000	160	270	<130	<250	19,000
2/3/04		238	NM	<50	<0.50	<0.50	<0.50	<1.0	<2.0	72	NM	10,000	<25	<25	<25	<50	15,000
3/24/04	b	169	NM	55	<0.50	<0.50	0.80	2.9	7.8	56	NM	13,000	<100	<100	<100	<200	15,000
4/14/04	b	0.4	NM	23,000	310	10	590	2400	1700	42	NM	9,000	<50	<50	<50	<100	11,000
5/11/04	c	NM	NM	7,800	160	<10	170	700	720	-3	NM	8,300	<50	<50	<50	<100	11,000
6/14/04		20	5.25	110	<0.50	<0.50	1.0	6.4	3.4	35	1.45	<5,000	<50	<50	<50	<100	6,500
7/26/04		NM	NM	<50	<0.50	<0.50	<0.50	<1.0	3.2	NM	NM	<5,000	<50	<50	<50	<100	3,100
8/12/04		171	0.07	<50	<0.50	<0.50	<0.50	<1.0	0.80	117	0.06	2,100	<10	<10	<10	<20	2,700
9/10/04		180	0.08	<50	<0.50	<0.50	<0.50	<1.0	5.7	122	0.07	3,100	<13	<13	<13	<25	4,400
10/5/04		175	0.09	<50	<0.50	<0.50	<0.50	<1.0	<0.50	117	0.08	<50	<0.50	<0.50	<0.50	<1.0	7.1
11/5/04	d	117	0.05	<50	<0.50	<0.50	<0.50	<1.0	0.89	210	0.06	50	<0.50	<0.50	<0.50	<1.0	1.1
12/2/04		109	0.03	83	0.83	<0.50	<0.50	1.2	44	214	0.03	180	1.6	<0.50	66	4.5	51
1/13/05		105	0.04	1,100	26	1.2	2.10	70	630	201	0.05	1,000	25	1	1.9	68	460
2/25/05	c,f	--	2.67	24,000	350	10	820	2,200	1,300	21	2.05	680	<2.0	<2.0	2.3	58	2,500
3/8/05	g	-35	4.43	23,000	410	<10	1,100	2,300	1,300	NR	NR	--	--	--	--	--	--
4/5/05		-30	4.56	34,000	300	<10	910	2,000	1,100	135	6.53	<5,000	<50	<50	<50	<1.00	19,000
5/4/05		-59	2.40	26,000	220	7.4	790	2,100	860	-24	1.13	<2,000	<0.50	<0.50	<0.50	<1.0	7,100
6/2/05		-20	7.34	<50	<0.50	<0.50	<0.50	<1.0	3.5	-12	1.01	3500	<0.50	<0.50	<0.50	<1.0	4,000
7/7/05	i,j	142	7.42	<50	<0.50	<0.50	<0.50	<1.0	0.61	154	1.40	5000	<0.50	<0.50	<0.50	<1.0	8,900
9/23/05		16	7.77	<50	<0.50	<0.50	<0.50	<1.0	<0.50	56	1.39	<500	<5.0	<5.0	<5.0	<10	1,900
10/23/05		154	7.13	<50	<0.50	<0.50	<0.50	<1.0	0.56	191	1.59	<250	<2.5	<2.5	<2.5	<5	680
11/1/05	k	--	--	--	--	--	--	--	--	--	--	--	--	--	--	--	--
12/20/05		--	--	10000	17	29	180	840	2400	--	--	1100	0.90	<0.50	24	37	8200
3/10/06		--	--	10000	35	<0.50	470	1300	960	--	--	1200	24	<0.50	3.6	<1.0	4700
6/23/06		--	--	11000	110	<0.50	610	1600	780	--	--	1800	21	<0.50	<0.50	<1.0	1500
9/27/06		--	--	8500	22	<0.50	270	740	460	--	--	<2,000	<0.50	<0.50	<0.50	<1.0	350
12/22/06		--	--	7300	35	<0.50	370	850	210	--	--	24000	<0.50	<0.50	<0.50	<1.0	190
3/23/07		--	--	8800	28	<0.50	440	910	170	--	--	85	<0.50	<0.50	<0.50	<1.0	92
6/26/07		--	--	6300	16	<0.50	300	650	50	--	--	--	--	--	--	--	--
9/28/07		--	--	<50	<0.50	<0.50	<0.50	<1.0	1.2	--	--	50	<0.50	<0.50	<0.50	<1.0	37
12/17/07		--	--	4700	<0.50	<0.50	71	160	18	--	--	--	--	--	--	--	--
3/25/08		--	--	7400	28	<0.50	430	540	170	--	--	<50	<0.50	<0.50	<0.50	<1.0	7.3
6/12/08		--	--	4900	6.4	<0.50	170	280	16	--	--	52	<0.50	<0.50	<0.50	<1.0	9.4
9/25/08		--	--	2200	2.1	<0.50	72	110	11	--	--	65	<0.50	<0.50	<0.50	<1.0	5.6
12/30/08		--	--	3200	2.5	<0.50	100	150	8.3	--	--	130	<0.50	<0.50	<0.50	1.1	5.7
3/24/09		--	--	3500	6.8	<0.50	140	140	28	--	--	98	0.50	<0.50	<0.50	<1.0	9.2
6/23/09		--	--	740	<0.50	<0.50	17	12	8	--	--	290	1.2	<0.50	<0.50	<1.0	6.7
12/16/09		--	--	4600	10	<0.50	270	140	52	--	--	150	<0.50	<0.50	<0.50	<1.0	3.7
4/14/10		54	1.88	1500	5	<1.00	100	36	20	110	0.97	60	<0.50	<0.50	<0.50	<1.0	2.1
10/13/10		--	--	4600	3	<0.50	180	73	6	--	--	<50	<0.50	<0.50	<0.50	<1.0	3.6
5/27/11		--	--	1500	3	<2.50	86	14	10	--	--	<50	<0.50	<0.50	<0.50	<1.0	5.2
11/10/11		177	0.81	410	0.72	<0.50	7.1	1.4	2.4	169	2.74	<50	<0.50	<0.50	<0.50	<1.0	2.9

Definitions:	Notes:
TPHg = Total petroleum hydrocarbons as gasoline	-- Data not available
MtBE = Methyl tert-butyl ether	NM Not Measured
µg/L = Micrograms per liter	a Sampled by Gettler-Ryan, Inc.
	b Hydrocarbon in gasoline range does not match laboratory gasoline standard.
ORP = Oxidation Reduction Potential	c ORP reading under the range
DO = Dissolved Oxygen	d Quantity of unknown hydrocarbon(s) in sample based on gasoline.
mV = Millivolts	e Data not available at time of reporting
mg/l = Milligrams per liter	f MW-7 Estimated value of MtBE; concentration exceeded the calibration of analysis
	g Car parked on MW-7.
	h Data not available at time of reporting
	i Siloxane peaks were found in the sample which are not believed to be gasoline related. If they were to be quantified as gasoline, the concentration would be 58 ug/L. (MW-1).
	j The concentration reported reflect(s) individual or discrete unidentified peaks not matching a typical fuel pattern. (MW-1)
	k Monthly sampling discontinued at the request of ConocoPhillips

Graphs

Graph 1
MW-1 TPHg, Benzene, and MtBE Groundwater Concentrations
 76 Service Station No. 1871
 96 MacArthur Blvd., Oakland, California

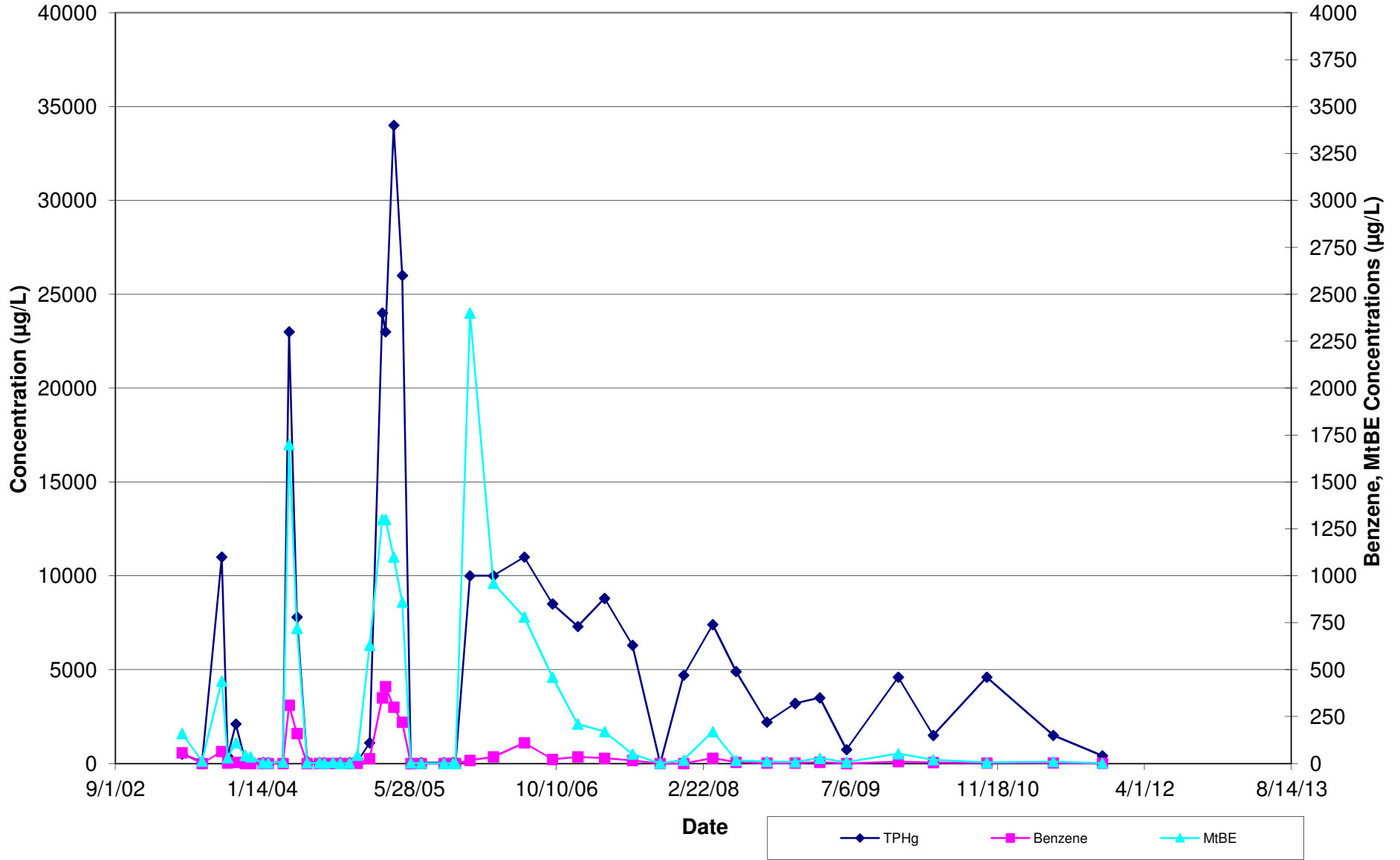

Graph 2
MW-7 TPHg, Benzene, and MtBE Groundwater Concentrations
 76 Service Station No. 1871
 96 MacArthur Blvd., Oakland, California

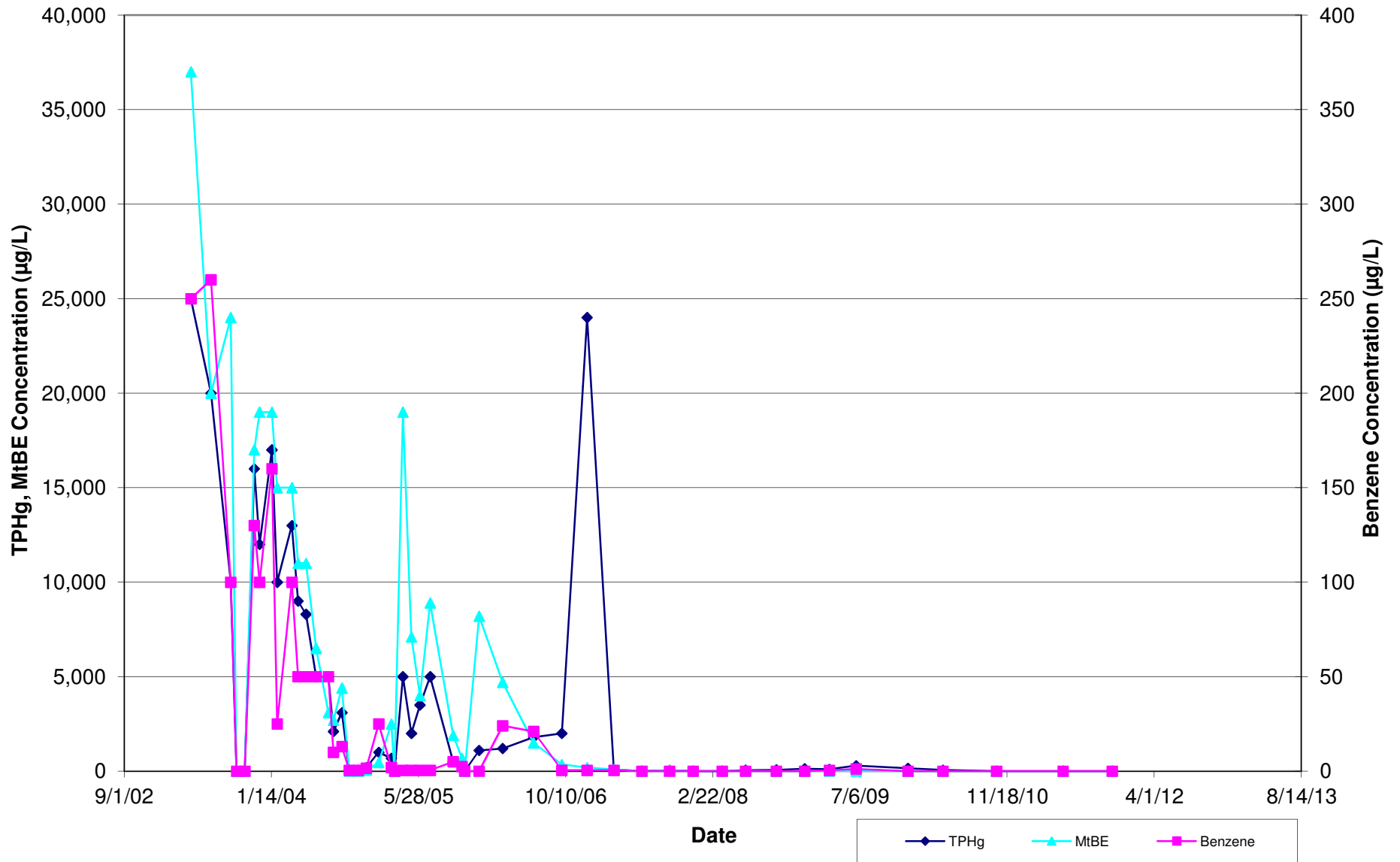

Appendix A
Field Notes

Ozone Injection System Data Sheet

City: Oakland

Station No.: 1871

Date	Notes	Status ON/OFF	Cycles/Day	Hour Meter	Well I.D. SP-A				Well I.D. SP-BS				Well I.D. SP-BD			
					Pressure	Temp.	Run Time	Flow Rate	Pressure	Temp.	Run Time	Flow Rate	Pressure	Temp.	Run Time	Flow Rate
					(psi)	(°F)	(min)	(acfm)	(psi)	(°F)	(min)	(acfm)	(psi)	(°F)	(min)	(acfm)
29 Dec 11		on/off	20	40931	25		7		22		7		29		7	
24 Jan 12		on/off	20	4555	21		7		18		7		20		7	
27 Feb 12		on/off	20	42391	30		7		25		7		20		7	

Date	Well I.D. SP-C				Well I.D. SP-DS				Well I.D. SP-DD				Well I.D. SP-E			
	Pressure	Temp.	Run Time	Flow Rate	Pressure	Temp.	Run Time	Flow Rate	Pressure	Temp.	Run Time	Flow Rate	Pressure	Temp.	Run Time	Flow Rate
	(psi)	(°F)	(min)	(acfm)	(psi)	(°F)	(min)	(acfm)	(psi)	(°F)	(min)	(acfm)	(psi)	(°F)	(min)	(acfm)
29 Dec 11	23		7		20		7		20		7		19		7	
24 Jan 12	20		7		20		7		16		7		19		7	
27 Feb 12	44		7		22		7		29		7		20		7	

Date	Well I.D. SP-F				Well I.D. SP-G				Well I.D. SP-H				Well I.D.			
	Pressure	Temp.	Run Time	Flow Rate	Pressure	Temp.	Run Time	Flow Rate	Pressure	Temp.	Run Time	Flow Rate	Pressure	Temp.	Run Time	Flow Rate
	(psi)	(°F)	(min)	(acfm)	(psi)	(°F)	(min)	(acfm)	(psi)	(°F)	(min)	(acfm)	(psi)	(°F)	(min)	(acfm)
29 Dec 11	13		7		15		7		17		7					
24 Jan 12	15		7		16		7		21		7					
27 Feb 12	20		7		24		7		29		7					

Ozone System Maintenance and Inspection Log

Date	Check/Repair Leaks	Check Hoses Fittings & Pipes	Check Air Filter (Document Date Replaced)	Check & Test Safety Interlock	Check Sparge Blower V-Belt Tension & Conditions	Check Controller Program	Change Blower Oil	Sparge Blower Grease Bearings	Sparge Blower Repair/Replace	Comments
29 Dec 11	OK	OK	OK	OK	N/A	OK	N/A	N/A	OK	
24 Jan 12	OK	OK	OK	OK	N/A	OK	N/A	N/A	OK	
27 Feb 12	OK	OK	OK	OK	N/A	OK	N/A	N/A	OK	

Notes: A = System down-breaker thrown B = Compressor Overload. C = Ozone sensor Tripped. D = Temp. sensor tripped.