



ENVIRONMENTAL ENGINEERING, INC.

2680 Bishop Drive, Suite 203
San Ramon, California 94583
TEL (925) 244-6600
FAX (925) 244-6601

FAX TRANSMITTAL

DATE: 10/5/00 FAX # 570-337-9335

TO: Susan Hugo

COMPANY: Alameda County

FROM: Mansour Safer

SUBJECT: Figures for work Pla

NUMBER OF PAGES INCLUDING COVER: 6

MESSAGE:



Figure 1: Site Vicinity Map

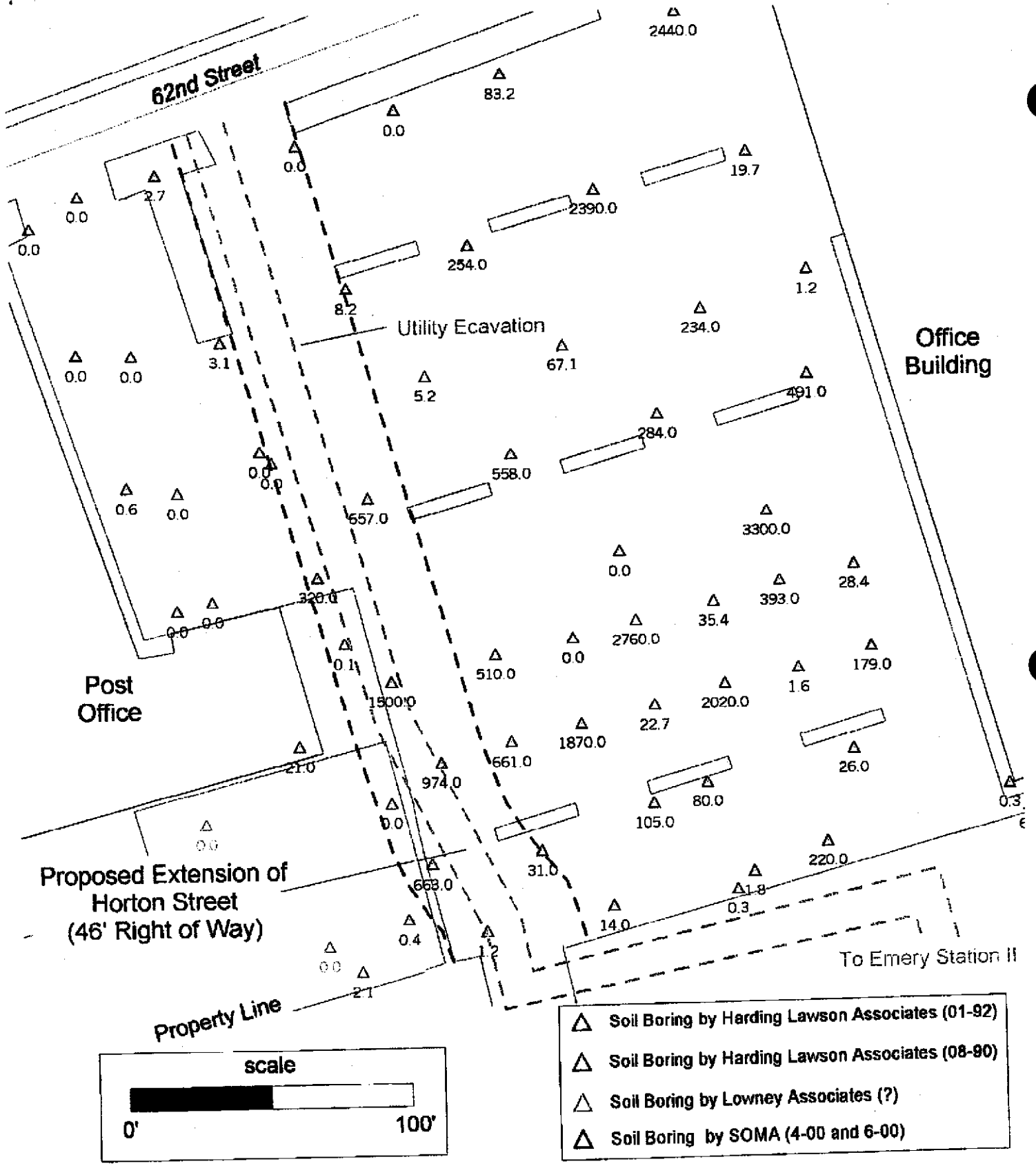
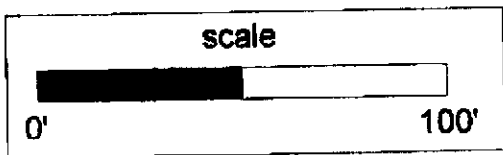
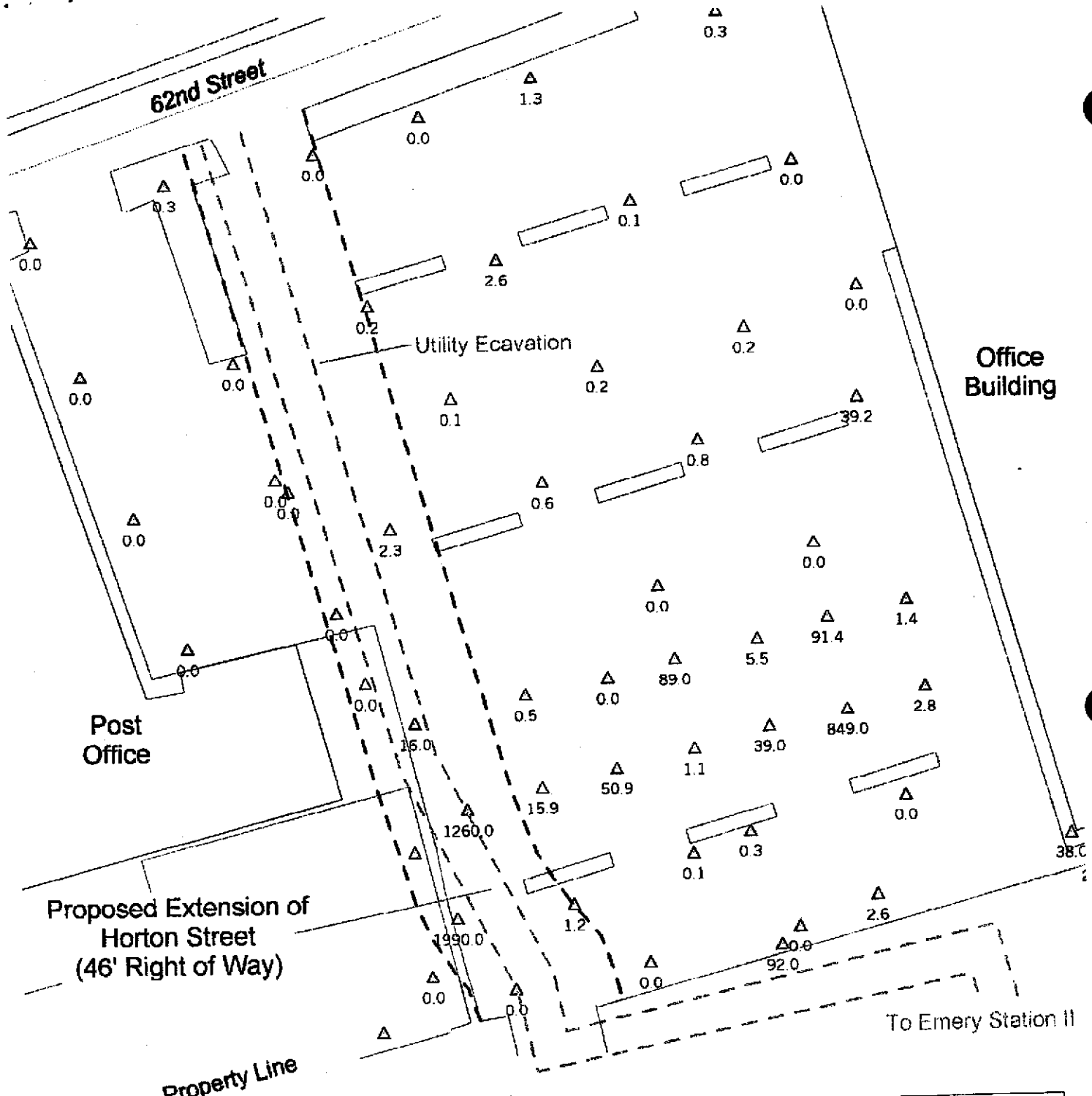

Figure 2: Location of Proposed Horton Street Extension and PCB Concentrations at 0.5 feet



- △ Soil Boring by Harding Lawson Associates (08-90)
- △ Soil Boring by SOMA (4-00 and 6-00)

Figure 3: Location of Proposed Horton Street Extension and PCB Concentrations at 3.5 feet



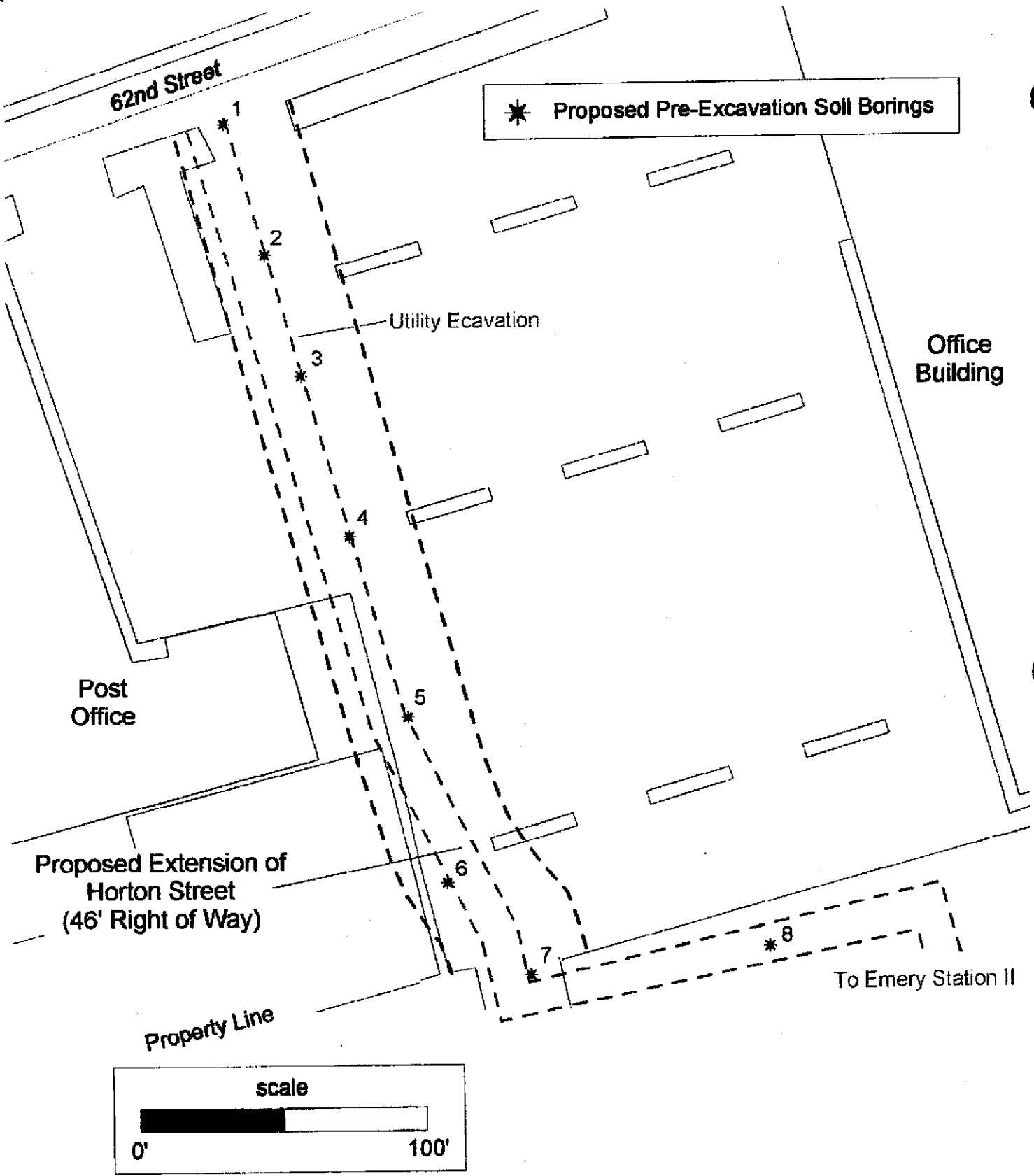

Figure 4: Location of Proposed Pre-Excavation Soil Borings

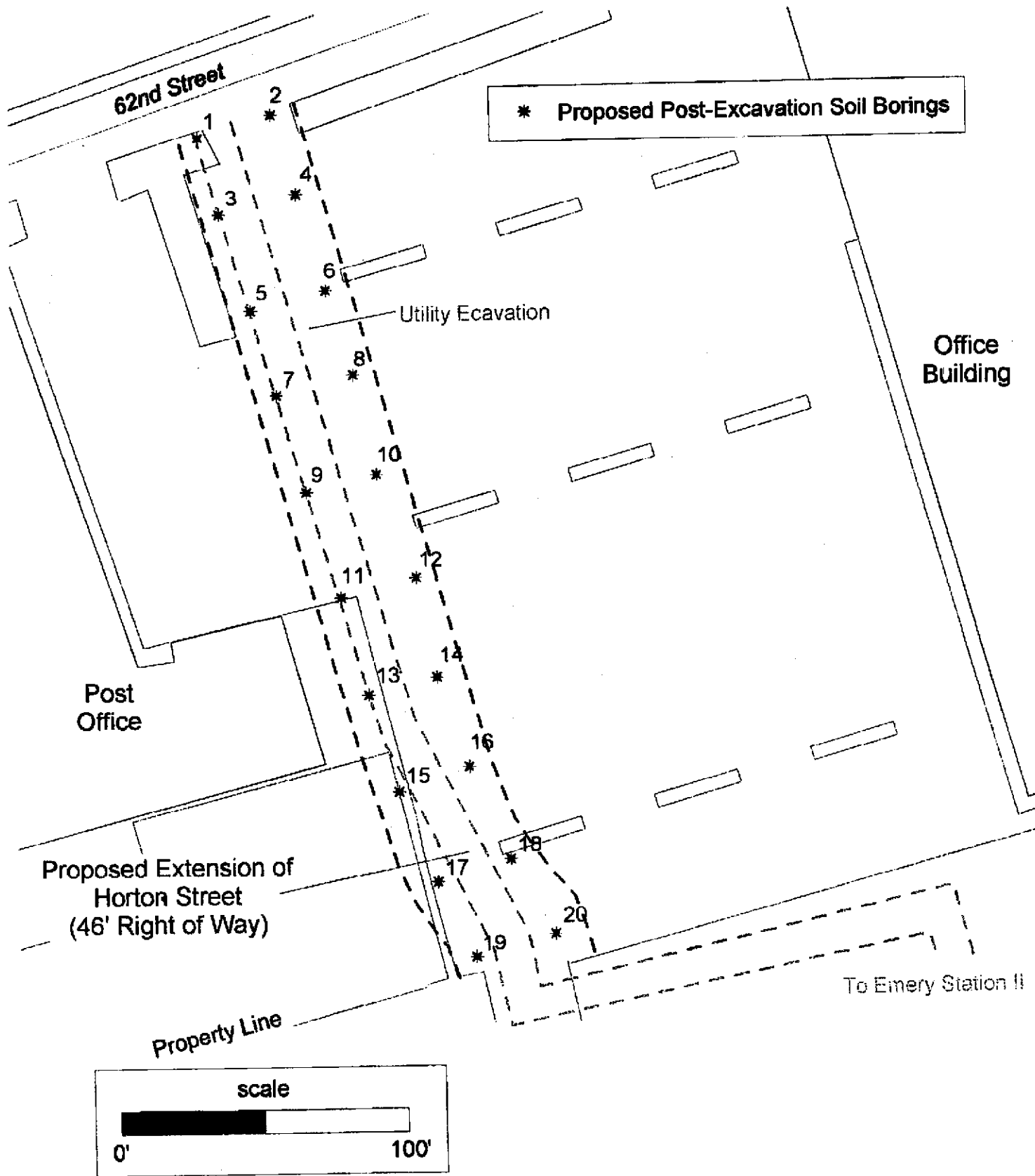

Figure 5: Location of Proposed Post-Excavation Soil Borings