

ASSESSOR'S MAP 49

Code Area Nos. 14-003 14-006

1489

SCALE: 1" = 100'

(C) PM 4558 159/9 (D) PM 5129 170/57
(E) PM 7258 236/43

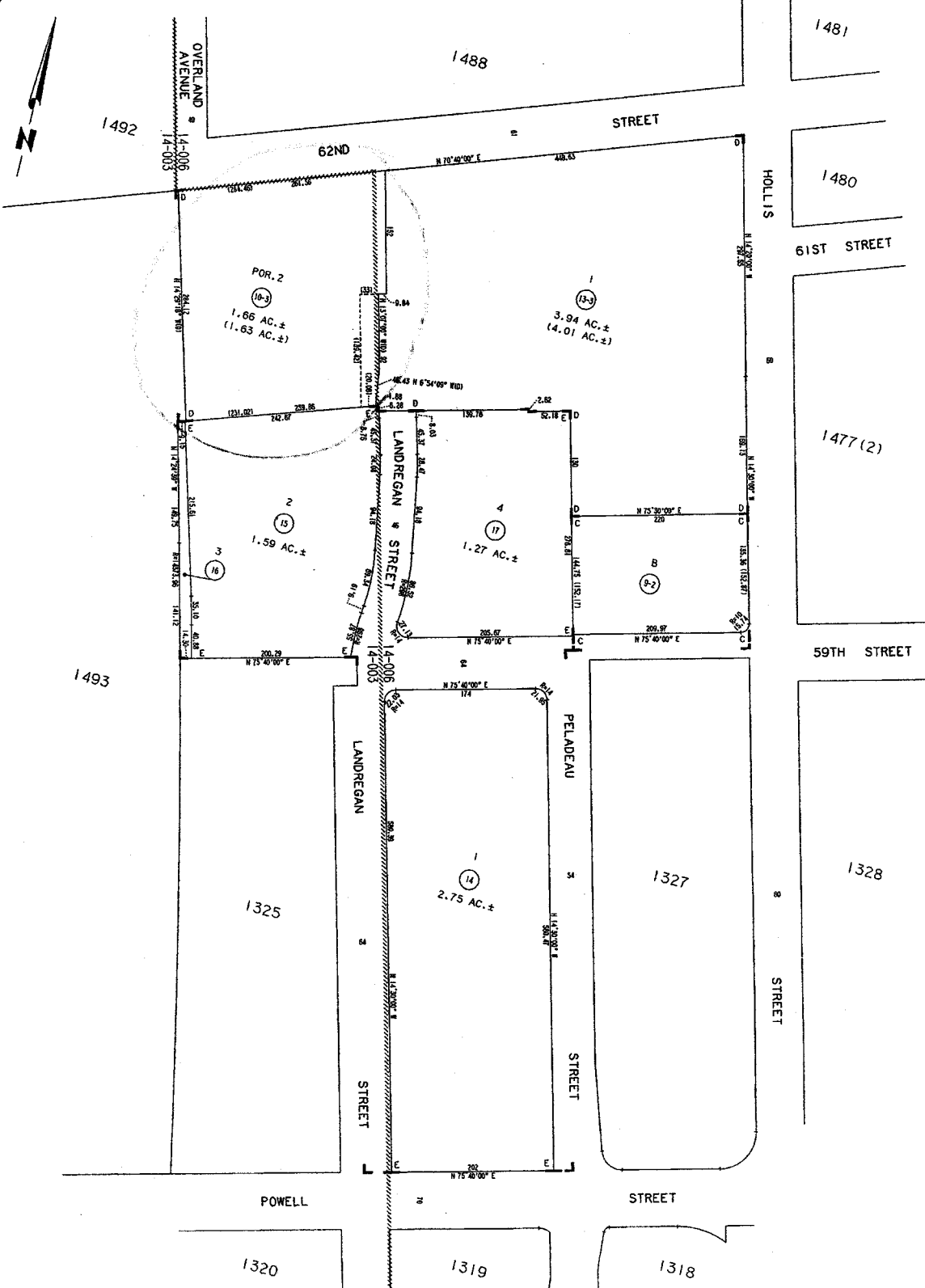

REVISED: 05-07-02 EG

DRAWN: 08-28-88 WL

FORMERLY:

R.S. 1045 16/81, R.S. 1168 17/73
MAP OF THE PROPERTY OF L.M. BEAUDRY & G. PELADEAU 6/14
REF: MAP OF THE RANCHOS OF VICENTE AND DOMINGO PERALTA 17/12

ACM: SBE: 20

HPN: 17

IND PG: 2



COUNTY OF ALAMEDA
Assessor's Office
Property Value System

[Help](#)

[New Query](#)

[History](#)

[Value](#)

[Transfer](#)

[Map](#)

[Glossary](#)

Parcel Number: **49-1489-1-1** Inactive: **Y** Lien Date: **01/01/2009** Owner: **HOLLIS R & D ASSOCIATES**

Property Address: **1505 62ND ST, EMERYVILLE, CA 94608**

[Parcel History](#)

Mailing Name		Historical Mailing Address	Document Date	Document Number	Value From Trans Tax	Parcel Count	Use
HOLLIS R & D ASSOCIATES c/o WAREHAM DEVELOPMENT	List Owners	PO BOX 929 , SAN RAFAEL, CA 94915-0929	09/24/1984	1984- 192524		<u>10</u>	<u>4000</u>
GRINNELL CORPORATION	List Owners	260 W EXCHANGE ST , PROVIDENCE, RI 02903	09/07/1971	1971- 116845		<u>4</u>	<u>4000</u>
GRINNELL CORPORATION	List Owners	1505 62ND ST , EMERYVILLE, CA 94608	08/09/1971	1971- 102097		<u>2</u>	<u>4000</u>
GRINNELL CO OF SO CALIF	List Owners	1505 62ND ST , EMERYVILLE, CA 94608	03/01/1969	TRAN- 61599		<u>1</u>	<u>4000</u>

All information on this site is to be assumed accurate for property assessment purposes only, and is based upon the Assessor's knowledge of each property. Caution is advised for use other than its intended purpose.

The Alameda County Intranet site is best viewed in Internet Explorer Version 5.5 or later.
 Click [here](#) for more information regarding supported browsers.

Copyright © 2001 Alameda County



COUNTY OF ALAMEDA
Assessor's Office

[Help](#)

[New Query](#)

Property Value System

[History](#)

[Value](#)

[Transfer](#)

[Map](#)

[Glossary](#)

Parcel Number: **49-1489-10** Inactive: **Y** Lien Date: **01/01/2009** Owner: **UNITED STATES POSTAL SERVICE**

Property Address: **1505 62ND ST, EMERYVILLE, CA 94608**

[Parcel History](#)

Mailing Name		Historical Mailing Address	Document Date	Document Number	Value From Trans Tax	Parcel Count	Use
UNITED STATES POSTAL SERVICE	List Owners	1505 62ND ST , EMERYVILLE, CA 94608	08/14/1987	1987-228960		<u>3</u>	<u>0300</u>
HOLLIS R & D ASSOCIATES c/o WAREHAM DEVELOPMENT	List Owners	PO BOX 929 , SAN RAFAEL, CA 94915-0929	09/24/1984	1984-192524		<u>10</u>	<u>0300</u>

All information on this site is to be assumed accurate for property assessment purposes only, and is based upon the Assessor's knowledge of each property. Caution is advised for use other than its intended purpose.

The Alameda County Intranet site is best viewed in Internet Explorer Version 5.5 or later.
Click [here](#) for more information regarding supported browsers.

Copyright © 2001 Alameda County

Parcel History:

Formerly : 49-1489-1-1
49-1489-4

Now : 49-1489-10-2

[Close Window](#)



COUNTY OF ALAMEDA
Assessor's Office

[Help](#)

[New Query](#)

Property Value System

[History](#)

[Value](#)

[Transfer](#)

[Map](#)

[Glossary](#)

Parcel Number: **49-1489-10-2** Inactive: **Y** Lien Date: **01/01/2009** Owner: **UNITED STATES POSTAL SERVICE**

Property Address: **1505 62ND ST, EMERYVILLE, CA 94608**

[Parcel History](#)

Mailing Name		Historical Mailing Address	Document Date	Document Number	Value From Trans Tax	Parcel Count	Use
UNITED STATES POSTAL SERVICE c/o JOYCE ASSENBRY	List Owners	850 CHERRY AVE , SAN BRUNO, CA 94066-3031	08/14/1987	1987-228960		<u>3</u>	<u>0000</u>

All information on this site is to be assumed accurate for property assessment purposes only, and is based upon the Assessor's knowledge of each property. Caution is advised for use other than its intended purpose.

The Alameda County Intranet site is best viewed in Internet Explorer Version 5.5 or later.
Click [here](#) for more information regarding supported browsers.

Copyright © 2001 Alameda County

Parcel History:

Formerly : 49-1489-10

Now : 49-1489-10-3

[Close Window](#)



COUNTY OF ALAMEDA
Assessor's Office
Property Value System

[Help](#)

[New Query](#)

[History](#)

[Value](#)

[Transfer](#)

[Map](#)

[Glossary](#)

Parcel Number: **49-1489-10-3** Inactive: **N** Lien Date: **01/01/2009** Owner: **UNITED STATES POSTAL SERVICE**

Property Address: **1505 62ND ST, EMERYVILLE, CA 94608**

[Parcel History](#)

Mailing Name		Historical Mailing Address	Document Date	Document Number	Value From Trans Tax	Parcel Count	Use
UNITED STATES POSTAL SERVICE c/o JOYCE ASSENBRY	List Owners	850 CHERRY AVE # 448, SAN BRUNO, CA 94066-3031	03/21/1995	1995-61216		<u>3</u>	<u>0300</u>

All information on this site is to be assumed accurate for property assessment purposes only, and is based upon the Assessor's knowledge of each property. Caution is advised for use other than its intended purpose.

The Alameda County Intranet site is best viewed in Internet Explorer Version 5.5 or later.
 Click [here](#) for more information regarding supported browsers.

Copyright © 2001 Alameda County

RO447.

ASSESSOR'S MAP 49

Code Area Nos. 14-003 14-006

(C) PM 4558 159/9 (D) PM 5129 170/57
(E) PM 7258 236/43

1489

SCALE: 1" = 100'

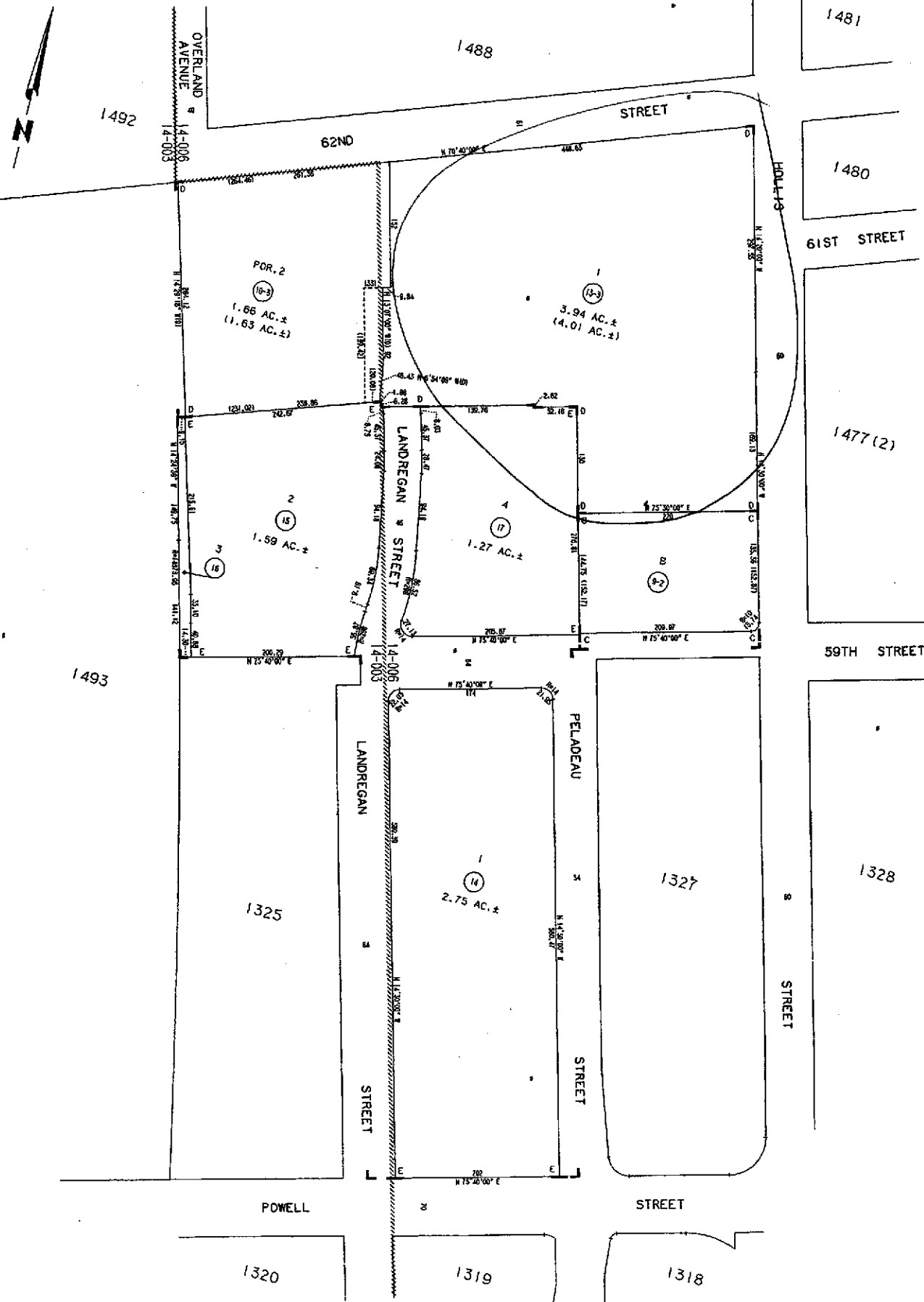

REVISSED: 03-07-02 EG
DRAWN: 08-28-88 WL

FORMERLY:

R.S. 1045 16/81, R.S. 1168 17/73
MAP OF THE PROPERTY OF L.W. BEAUDRY & G. PELADEAU 5/14
REF: MAP OF THE RANCHOS OF VICENTE AND DOMINGO PERALTA 17/12

HPN: 17

IND PG: 2

RO 447



COUNTY OF ALAMEDA
Assessor's Office

Property Value System

History

Value

Transfer

New Query

Parcel Number: 49-1489-13-3 Lien Date: 01/01/2006 Owner: HOLLIS R & D ASSOCIATES
Property Address: 6121 HOLLIS ST , EMERYVILLE, CA 94608-2021
Parcel History

Mailing Name	Mailing Address	Document Date	Document Number	Value From Trans Tax	Parcel Count	Use
HOLLIS R & D ASSOCIATES	1120 NYE ST , SAN RAFAEL, CA 94901-6102	08/08/2000	2000-235491		3	9400
HOLLIS R & D ASSOCIATES & MARK SCHER PROPERTIES LLC	1120 NYE ST , SAN RAFAEL, CA 94901-6102	08/04/2000	2000-233646		2	9400
HOLLIS R & D ASSOCIATES c/o WAREHAM DEVELOPMENT	PO BOX 929 , SAN RAFAEL, CA 94915-0929	09/24/1984	1984-192524		10	9400

All information on this site is to be assumed accurate for property assessment purposes only, and is based upon the Assessor's knowledge of each property. Caution is advised for use other than its intended purpose.

The Alameda County Intranet site is best viewed in Internet Explorer Version 5.5 or later.
[Click here](#) for more information regarding supported browsers.

Copyright © 2001 Alameda County

Property Detail

Alameda, CA RON THOMSEN, ASSESSOR

Parcel # (APN): 049 -1489-013-03 Use Description:

Parcel Status:

Owner Name: HOLLIS R
HOLLIS D ASSOCIATES

Mailing Address: 1120 NYE ST SAN RAFAEL CA 94901-6102

Situs Address: 6121 HOLLIS ST EMERYVILLE CA 94608

Legal

Description:

ASSESSMENT

Total Value: \$8,549,088	Use Code: 940	Zoning:
Land Value: \$2,476,500	Tax Rate Area: 14006	
Impr Value: \$6,072,588	Year Assd: 2003	Improve Type:
Other Value:	Property Tax:	Price/SqFt:
% Improved 71%	Delinquent Yr	
Exempt Amt:	HO Exempt?: N	

SALES HISTORY

	<u>Sale 1</u>	<u>Sale 2</u>	<u>Sale 3</u>	<u>Transfer</u>
Recording Date:				08/08/2000
Recorded Doc #:				00 235491
Recorded Doc Type:				
Transfer Amount:				
Sale 1 Seller (Grantor):				
1st Trst Dd Amt:	Code1:	2nd Trst Dd Amt:	Code2:	

PROPERTY CHARACTERISTICS

Lot Acres: 3.940	Year Built: 1924	Fireplace:
Lot SqFt: 171,593	Effective Yr: 1956	A/C:
Bldg/Liv Area: 78,513		Heating:
Units: 7	Total Rooms:	Pool:
Buildings: 1	Bedrooms:	
Stories: 1.0	Baths (Full):	Park Type:
Style:	Baths (Half):	Spaces:
Construct:		Site Infnce:
Quality: 7.0	Garage SqFt:	
Building Class: C		Timber Preserve:
Condition:		Ag Preserve:
Other Rooms:		



COUNTY OF ALAMEDA
Assessor's Office

[Help](#)

[New Query](#)

Property Value System

[History](#)

[Value](#)

[Transfer](#)

[Map](#)

[Glossary](#)

Parcel Number: **49-1489-10-3** Inactive: **N** Lien Date: **01/01/2009** Owner: **UNITED STATES POSTAL SERVICE**

Property Address: **1505 62ND ST, EMERYVILLE, CA 94608**

[Parcel History](#)

Mailing Name		Historical Mailing Address	Document Date	Document Number	Value From Trans Tax	Parcel Count	Use
UNITED STATES POSTAL SERVICE c/o JOYCE ASSENBRY	List	850 CHERRY AVE # 448,	03/21/1995	1995-61216		<u>3</u>	<u>0300</u>
	Owners	SAN BRUNO, CA 94066-3031					

All information on this site is to be assumed accurate for property assessment purposes only, and is based upon the Assessor's knowledge of each property. Caution is advised for use other than its intended purpose.

The Alameda County Intranet site is best viewed in Internet Explorer Version 5.5 or later.
 Click [here](#) for more information regarding supported browsers.

Copyright © 2001 Alameda County

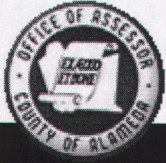

COUNTY OF ALAMEDA
Assessor's Office
Property Value System

[Help](#)

[New Query](#)

History

Value

Transfer

Map

Glossary

Parcel Number: **49-1489-11** Inactive: **Y** Lien Date: **01/01/2009** Owner: **UNITED STATES POSTAL SERVICE**
 Property Address: **62ND ST, EMERYVILLE, CA 94608**

[Parcel History](#)

Mailing Name		Historical Mailing Address	Document Date	Document Number	Value From Trans Tax	Parcel Count	Use
UNITED STATES POSTAL SERVICE	List Owners	62ND ST , EMERYVILLE, CA 94608	08/14/1987	1987-228960		<u>3</u>	<u>0300</u>
HOLLIS R & D ASSOCIATES c/o WAREHAM DEVELOPMENT	List Owners	PO BOX 929 , SAN RAFAEL, CA 94915-0929	09/24/1984	1984-192524		<u>10</u>	<u>0300</u>

All information on this site is to be assumed accurate for property assessment purposes only, and is based upon the Assessor's knowledge of each property. Caution is advised for use other than its intended purpose.

The Alameda County Intranet site is best viewed in Internet Explorer Version 5.5 or later.
 Click [here](#) for more information regarding supported browsers.

Copyright © 2001 Alameda County

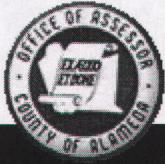

COUNTY OF ALAMEDA
Assessor's Office

[Help](#)

[New Query](#)

Property Value System

[History](#)

[Value](#)

[Transfer](#)

[Map](#)

[Glossary](#)

Parcel Number: **49-1489-5** Inactive: **Y** Lien Date: **01/01/2009** Owner: **HOLLIS R & D ASSOCIATES**

Property Address: **6121 HOLLIS ST, EMERYVILLE, CA 94608-2021**

[Parcel History](#)

Mailing Name	Historical Mailing Address	Document Date	Document Number	Value From Trans Tax	Parcel Count	Use
HOLLIS R & D ASSOCIATES c/o WAREHAM DEVELOPMENT	List Owners PO BOX 929 , SAN RAFAEL, CA 94915-0929	09/24/1984	1984- 192524		<u>10</u>	<u>9400</u>
GRINNELL CORPORATION	List Owners 260 W EXCHANGE ST , PROVIDENCE, RI 02903	09/07/1971	1971- 116845		<u>4</u>	<u>9400</u>

All information on this site is to be assumed accurate for property assessment purposes only, and is based upon the Assessor's knowledge of each property. Caution is advised for use other than its intended purpose.

The Alameda County Intranet site is best viewed in Internet Explorer Version 5.5 or later.

Click [here](#) for more information regarding supported browsers.

Copyright © 2001 Alameda County

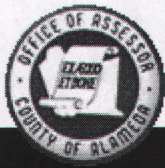

COUNTY OF ALAMEDA Assessor's Office

[Help](#)

[New Query](#)

Property Value System

[History](#)

[Value](#)

[Transfer](#)

[Map](#)

[Glossary](#)

Parcel Number: **49-1489-2-1** Inactive: **Y** Lien Date: **01/01/2009** Owner: **GRINNELL CORPORATION**

Property Address: **6121 HOLLIS ST, EMERYVILLE, CA 94608-2021**

[Parcel History](#)

Mailing Name

**Historical
Mailing Address**

**Document Date Document
Number**

**Value From
Parcel Trans
Use Count
Tax**

All information on this site is to be assumed accurate for property assessment purposes only, and is based upon the Assessor's knowledge of each property. Caution is advised for use other than its intended purpose.

The Alameda County Intranet site is best viewed in Internet Explorer Version 5.5 or later.
Click [here](#) for more information regarding supported browsers.

Copyright © 2001 Alameda County