

STATE OF CALIFORNIA BUSINESS, TRANSPORTATION AND HOUSING AUTHORITY

CALTRANS
CYPRESS II FIELD OFFICE
1545 Willow Street
Oakland, CA 94607

Fax (510) 286-1099
Fax (510) 286-1424

Fax Transmittal Letter

DATE FAXED: 7-28-95
TO: J. Eberle
FAX #: 337-~~4335~~
9432

FROM: Kate Leiga
PHONE #: 286-0709

COMMENTS: Sheets 1-3 are the field logs
Sheets 4-6 are water samples from boiler tank
Sheets 7-27 are soil ✓ ✓ trench and
stockpiles.
Sheet #'s in lower left corner!!

of copies including this sheet 28

Post-it® Fax Note	7671	Date	8-2-95	# of pages	3
To	Chris Merritt	From	J. Eberle		
Co./Dept.		Co.			
Phone #		Phone #			
Fax #		Fax #			

Should you have any problems receiving this fax call us at the following number: (510) 873-6300. Thanks!

FIELD ACTIVITY LOG

Project Name Riedel - Caltrans 3rd St Date 6/26/95
 Project No. 96 Logged by [Signature] Page 1 of 2
 Weather Breezy warm to cool - Cool after dark

PID calibr. did 1245 & after each battery change 10:10 AM. Lab activity = 3000 air

Site Activities:
 break concrete from W/ditch and
 #1 adjacent to Bldg - appears to be steel; solvent seeping into trench
 2200 pipe to entry measurement in 8x8 trench one between 17 & 3200 PAH
 0100 - PG+E performed entry 5' trench unshored - all other entry is shored
 Notify Eric that it would leave & not continue to proceed entry
 due to unstable ground - this section was dug by PG+E
 Notify C. Grede in phone msg. regarding problem - PG+E stopped
 who else
 0139 Down. Site due to PG+E entry w/out shoring

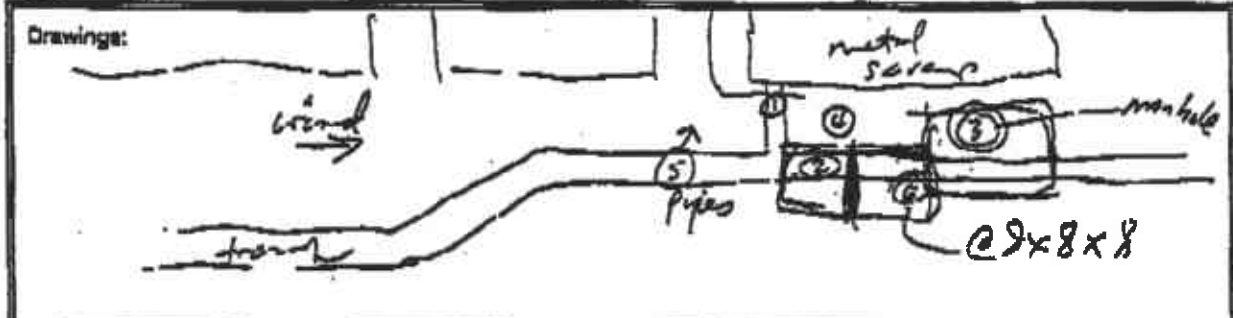

Time	Location	Instrument Readings		PPE Used	Activities, Remarks
		PID			
1645	broken concrete ①	475 @ 25		None	Water under concrete Smells like gasoline
1650	manhole ①	420+			
1830	heads part ②	2800+			
1840-1945	insitu ③	9-120			
↓	downwind ③	22-88			
2100	at bldg ①	150			Gasoline strong odor possible pure solvent
2130	insitu ⑤	40-75		downwind 15 ft. in low	odors
2200-2100	in trench next to vent ⑥	17-30			more precise entry

①

Riedel hired



Environmental Health Consultants
to do air monitoring

FIELD ACTIVITY LOG

Project Name Riedel - Caltrans 3rd St Date 6/26/95
 Project No. 75 Logged by [Signature] Page 1 of 2
 Weather Breezy warm to cool - Cool after dark

PID calibrated 1245 & after each battery change to 1000 ppm sensitivity @ 3000 air
 Site Activities:
 Break concrete from Bldg to trench
 #1 adjacent to Bldg - appears to be steel; solvent seeping into trench
 2200 press to entry measurement in P&P tank area between 17 & 30 PPM
 0100 - PG-16 positioned over 5" trench unshored - all other entry is shored
 Notify Eric that it would leave & not continue to advance entry
 back to waste ground - this section was dug by PG-16
 Notify C. Grede via phone msg. regarding problem - PG-16 stopped
 the site.
 0139 Down. still due to PG-16 entry of out shoring

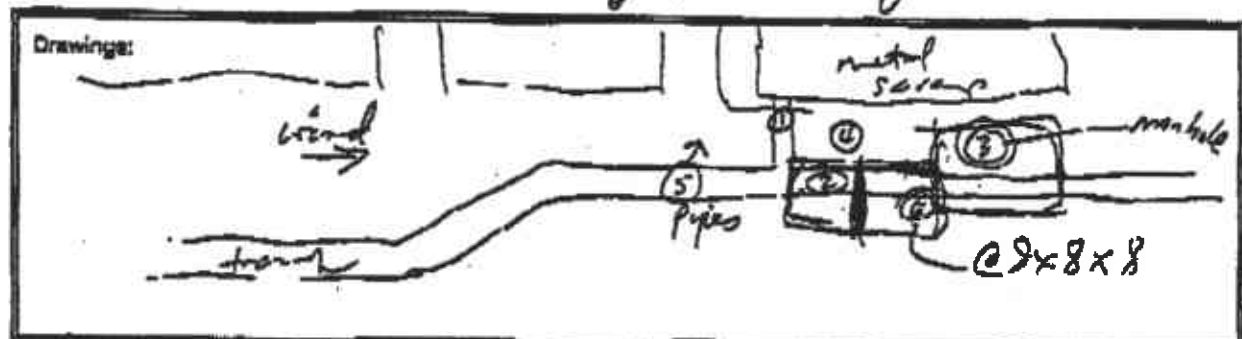

Time	Location	Instrument Readings			PPE Used	Activities, Remarks
		PID				
1645	broken concrete ①	WTR @ 25			None	Water under concrete smells like thinner
1650	manhole ②	420+				
1830	heads pipe ③	2800+				
1845	on sidewalk ④	9-120				
	downwind ⑤	22-88				
2100	at bldg ⑥	>150				at 20 min along odor possible pure solvent
2130	on sidewalk ⑤	40-75			downwind resp. mask	odors
2200/2100	in trench next to vault ⑥	17-30				in trench. Prone to entry

①

FIELD ACTIVITY LOG

Project Name Riedel - Caltrans 3rd St
 Project No. _____ Logged by [Signature]
 Weather Clear cool am - warm w/ breeze PM

Date 6/28/95
 Page 1 of 1

Site Activities:

arrives 7⁴⁵ meet w/ Caltrans, Eric ^{Zahlberg} & Les ^{Sanderson} & Riedel & PG+E Foreman
 Caltrans & Riedel inform PG+E that work in the trench needs to be
 shored - reason from Riedel will get w/out shoring
 @1430 PG+E enters N end of trench unshored - no Riedel personnel
 involved, no air monitoring by PG+E

PID calibrated 7⁴⁵ - as needed to 9:00 PM isobutylene / 2 ppm air

Drawings:

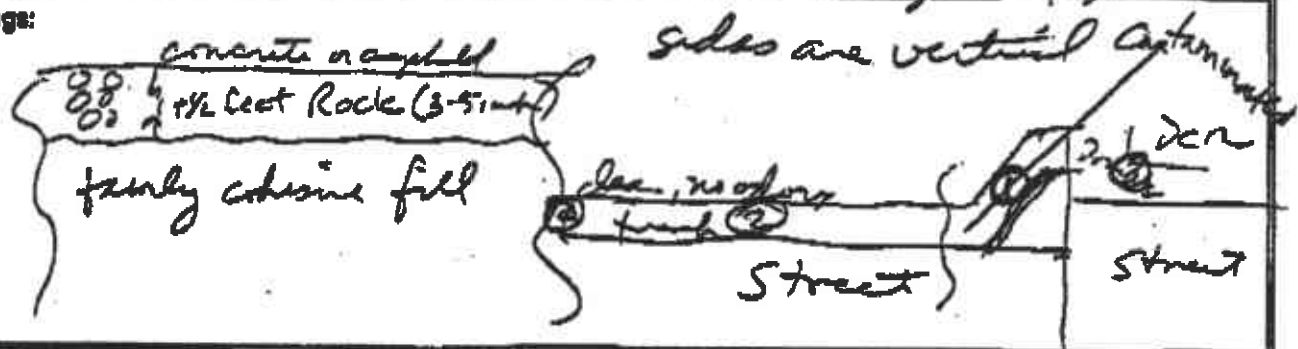

Time	Location	Instrument Readings		PPE Used	Activities, Remarks
		PID			
8:00 - 10:00	①	20	95		above trench
	③	10	16		down and instrument
	④	0			end of trench to meet 0 w/ old trench
1430	①	0			

2

Project Name Riedel - Cottens 3rd St
 Project No. _____
 Logged by [Signature]
 Weather sun, breeze, cold

Date 6/29/95
 Page _____ of _____

Site Activities:

chore up the trench for conduit connections

Cal PID at 0745 at approximately 100 ppm isobutylene

Drawings:



1 DCM

Time	Location	Instrument Readings			PPE Used	Activities, Remarks
		PID	% O ₂			
0800 - 0900	in trench	(1) 16-40			full face ^{OV}	clearing for pipe
0950	in trench	(2) 0				
0914	in trench	(1) 8-12				PGP5 fitting pipe
0900 -	in trench	(1) 10-18	4 ¹⁰ 217			Riedel fitting pipe
0915		(3) 11-22	4 ¹⁰ 114			Riedel in fitting pipe

(3)

CHROMALAB, INC.

Environmental Services (SES)

purged water

July 7, 1995

Submission #: 9507007

RIEDEL/CAL TRANS

Atten: Chris White

Project: CALTRANS/3RD STREET
Received: July 3, 1995

Project#: 4318

re: 1 sample for Oil and Grease analysis.
Method: STANDARD METHODS 5530 B&F

Sampled: July 3, 1995

Matrix: WATER
Run: 7517-C

Extracted: July 6, 1995
Analyzed: July 6, 1995

Sp1 #	Client Sample ID	OIL & GREASE (mg/L)	REPORTING LIMIT (mg/L)	BLANK RESULT (mg/L)	BLANK SPIKE RESULT (%)
94803	Baker 1	5.7	1.0	N.D.	98

Carolyn House
Carolyn House
Extractions Supervisor

Ali Khazraji
Ali Khazraji
Organic Manager

TO: FRANK CANNIZZARO

KATE LEIGA

310.286.0692

FROM: MARK WILLIAMS

RE: STORAGE TANKS 300 & MANDELA

CALL ME 748.3800

4

CHROMALAB, INC.

Environmental Services (SES)

Mixed Water

July 10, 1995

Submission #: 9507007

RIEDEL/CAL TRANS
Atten: Chris White
Project: CALTRANS/3RD STREET
Received: July 3, 1995

Project#: 4318

re: One sample for Volatile Organic Compounds analysis.
Method: EPA 624

Client Sample ID: Baker 1

Sample #: 94803
Sampled: July 3, 1995

Matrix: WATER
Run: 7531-A

Analyzed: July 6, 1995

Analyte	RESULT (ug/L)	REPORTING LIMIT (ug/L)	BLANK RESULT (ug/L)	BLANK SPIKE RESULT (%)
ACETONE	N.D.	4.0	N.D.	--
BENZENE	N.D.	2.0	N.D.	--
BROMODICHLOROMETHANE	N.D.	0.00	N.D.	125
BROMOFORM	N.D.	0.00	N.D.	--
BROMOMETHANE	N.D.	0.00	N.D.	--
METHYL ETHYL KETONE	N.D.	0.00	N.D.	--
CARBON TETRACHLORIDE	N.D.	0.00	N.D.	--
CHLOROBENZENE	N.D.	0.00	N.D.	--
CHLOROETHANE	N.D.	0.00	N.D.	--
2-CHLOROETHYL VINYL ETHER	N.D.	0.00	N.D.	108
CHLOROFORM	N.D.	0.00	N.D.	--
CHLOROMETHANE	N.D.	0.00	N.D.	--
DIBROMOCHLOROMETHANE	N.D.	0.00	N.D.	--
1,1-DICHLOROETHANE	N.D.	0.00	N.D.	--
1,2-DICHLOROETHANE	10	0.00	N.D.	--
1,1-DICHLOROETHENE	N.D.	0.00	N.D.	--
CIS-1,2-DICHLOROETHENE	N.D.	0.00	N.D.	--
TRANS-1,2-DICHLOROETHENE	85	0.00	N.D.	117
1,2-DICHLOROPROPANE	N.D.	0.00	N.D.	--
CIS-1,3-DICHLOROPROPENE	N.D.	0.00	N.D.	--
TRANS-1,3-DICHLOROPROPENE	N.D.	0.00	N.D.	--
ETHYLBENZENE	N.D.	0.00	N.D.	--
2-HEXANONE	N.D.	0.00	N.D.	--
METHYLENE CHLORIDE	N.D.	0.00	N.D.	--
METHYL ISOBUTYL KETONE	N.D.	0.00	N.D.	--
STYRENE	N.D.	0.00	N.D.	--
1,1,2,2-TETRACHLOROETHANE	N.D.	0.00	N.D.	--
TETRACHLOROETHENE	N.D.	0.00	N.D.	--
TOLUENE	3.6	0.00	N.D.	--
1,1,1-TRICHLOROETHANE	2.4	0.00	N.D.	--
1,1,2-TRICHLOROETHANE	6.0	0.00	N.D.	108
TRICHLOROETHENE	N.D.	0.00	N.D.	--
TRICHLOROFLUOROMETHANE	26	0.00	N.D.	--
VINYL ACETATE	N.D.	0.00	N.D.	108
VINYL CHLORIDE	N.D.	0.00	N.D.	--
TOTAL XYLENES	7.9	0.00	N.D.	--
	190	0.00	N.D.	--

Aaron McMichael
Aaron McMichael
Chemist

Ali Khazazi
Ali Khazazi
Organic Manager

5

CHROMALAB, INC.

Environmental Services (SOC)

purged water

July 10, 1995

Submission #: 9507007

RIEDEL/CAL TRANS

Atten: Chris White

Project: CALTRANS/3RD STREET
Received: July 3, 1995

Project#: 4318

re: 1 sample for Gasoline and BTEX analysis.
Method: EPA 5030/8015M/602/8020

Sampled: July 3, 1995

Matrix: WATER
Run: 7508-J

Analyzed: July 6, 1995

Spl #	Client Sample ID	Gasoline (ug/L)	Benzene (ug/L)	Toluene (ug/L)	Ethyl Benzene (ug/L)	Total Xylenes (ug/L)
94803	Baker 1	N.D.	N.D.	N.D.	13	83
For above sample:		Unknown hydrocarbons in the Gasoline range, conc. = 2.0ug/L.				
For above sample:		GAS DET. LIMIT=0.125ug/L, BTEX DET. LIMIT=1.25ug/L				

Reporting Limits

Blank Result

Blank Spike Result (%)

0.05

N.D.

102

0.5

N.D.

101

0.5

N.D.

102

0.5

N.D.

102

0.5

N.D.

106

Jack Kelly
Jack Kelly
Chemist

Ali Kharrazi
Ali Kharrazi
Organic Manager

6

CHROMALAB, INC.

Environmental Services (SES)

June 20, 1995

Submission #: 9506243

RIEDEL/SMITH ENVIRONMENTAL TEC

Atten: Chris White

Project: CALTRANS 3RD
Received: June 19, 1995

Project#: 4318

re: 1 sample for Oil and Grease analysis.

Sampled: June 19, 1995 Matrix: SOIL Extracted: June 20, 1995
Method: STANDARD METHODS 5520 E&F Run: 7247-C Analyzed: June 20, 1995

Spl #	CLIENT	SMPL ID	OIL & GREASE (mg/Kg)	REPORTING LIMIT (mg/Kg)	BLANK RESULT (mg/Kg)	BLANK SPIKE RESULT (%)
92960	S1,S2		1100	50	N.D.	87

Carolyn House
Extractions Supervisor

Ali Kharrazi
Organic Manager

CHROMALAB, INC.

Environmental Services (EOS)

June 20, 1995

Submission #: 9506243

RIEDEL/SMITH ENVIRONMENTAL TEC

Atten: Chris White

Project: CALTRANS 3RD
Received: June 19, 1995

Project#: 4318

re: 1 sample for Gasoline analysis.

Sampled: June 19, 1995
Method: EPA 5030/8015M

Matrix: SOIL
Run: 7251-J Analyzed: June 20, 1995

Spl #	CLIENT	SMPL ID	GASOLINE (mg/Kg)	REPORTING LIMIT (mg/Kg)	BLANK RESULT (mg/Kg)	BLANK SPIKE RESULT (%)
92960	SI, S2		N.D.	1.0	N.D.	87

Jack Kelly
Chemist

Ali Kharrazi
Organic Manager

8020 810-448-2012

1220 Quarry Lane • Pleasanton, California 94566-4756
(510) 484-1919 • Facsimile (510) 484-1096
Federal ID #68-0140157

8.00 10/20/94

8020 810-448-2012

1220 Quarry Lane • Pleasanton, California 94566-4756
(510) 484-1919 • Facsimile (510) 484-1096
Federal ID #68-0140157

8.00 10/20/94

8

24314246W

22491

P.09



RIBDEL ENVIRONMENTAL SERVICES, INC
4130 Lezakale Drive, Richmond, California 94805
Phone: (510) 222-7810 Fax: (510) 222-6868

Request for Analysis

Laboratory: ChromALAB Date: 6/19/95
Contact: BLETT Page: 1
Phone: 831-1788 Of: 1

PROJECT INFORMATION

Project Manager: CHRIS WHITE Project Name: CALTRANS 3rd
Fax Results to: SAME At: _____
Also to: _____ At: _____ Project #: 4318
Send Report to: CHRIS WHITE P.O. #: 32022
Sample Team (print): CHRIS MERRITT
(signature): CHRIS MERRITT
Turn Around Time: 10 Day 5 Day 48 Hr. 24 Hr. Other _____

ANALYSIS

CONTAINERS

Sample ID	Lab ID	Date	Time	Matrix	Preserv	TPH - Gasoline (EPA 5030, 8015)	TPH - Diesel (EPA 3510/3550, 8015)	TPH - Kerosene, Diesel, Motor Oil (EPA 3510/3550, 8015)	Petroleum Aromatics BTEX (EPA 802, 8030)	Purgeable Hydrocarbons (EPA 801, 8010)	Volatile Organics (EPA 824, 8240, 8242)	Semi-Volatile Organics (EPA 825/827, 8270, 828)	Total Oil & Grease (EPA 550, B+F, C+F)	Total Recoverable Petroleum Hydrocarbons (EPA 41&1)	Metals Cd, Cr, Pb, Zn, Ni Total or Soluble	CAM Metals (17) Total or Soluble	Lead (Pb) - Total, Soluble, or Organic	Extraction TCLP or STLC (Met)	Number of Containers
51,52		6/19/95		SOIL		X	X				X	X							2
RUSH																			

SPECIAL INSTRUCTIONS:	SAMPLE RECEIPT Total No. Containers _____ Head Space Y N Rec'd Good Cond/Cold Y N Confirms to Record Y N	RELINQUISHED BY (Sample): <u>CHRIS MERRITT</u> 6/19/95 (Date) <u>CHRIS MERRITT</u> (Signature) <u>ES</u> (Printed Name) (Company)	RELINQUISHED BY: _____ (Date) _____ (Signature) _____ (Printed Name) _____ (Company)	RELINQUISHED BY: _____ (Date) _____ (Signature) _____ (Printed Name) _____ (Company)
		RECEIVED BY: <u>[Signature]</u> 6/19/95 (Date) <u>[Printed Name]</u> (Date) <u>ChromALab</u> (Company)	RECEIVED BY: _____ (Date) _____ (Signature) _____ (Printed Name) _____ (Company)	RECEIVED BY (Laboratory): _____ (Date) _____ (Signature) _____ (Printed Name) _____ (Company)
COMMENT:				

5

JUL-28-1995 12:27

CHROMALAB, INC.

Environmental Services (SDB)

June 15, 1995

Submission #: 9506188

RIEDEL/SMITH ENVIRONMENTAL TEC

Accn: Mark Williams

Project: CALTRAN 3RD

Project#: 4318

Received: June 14, 1995

re: 1 sample for Oil and Grease analysis.

Sampled: June 14, 1995 Matrix: WATER Extracted: June 15, 1995
 Method: STANDARD METHODS 5520 B&F Run: 7182-C Analyzed: June 15, 1995

SRL #	CLIENT	SAMPL ID	OIL & GREASE (mg/L)	REPORTING LIMIT (mg/L)	BLANK RESULT (mg/L)	BLANK SPIKE RESULT (%)
92395	FRAK 1	?	N.D.	1.0	N.D.	99

 Carolyn House
 Extractions Supervisor

 Ali Kharrazi
 Organic Manager

CHROMALAB, INC.

Environmental Services (SDB)

June 15, 1995

Submission #: 9506188

RIEDEL/SMITH ENVIRONMENTAL TEC

Atten: Mark Williams

Project: CALTRAN 3RD
Received: June 14, 1995

Project#: 4318

re: 1 sample for Gasoline and BTEX analysis.

Matrix: WATER
 Sampled: June 14, 1995 Run: 7188-B Analyzed: June 15, 1995
 Method: EPA 5030/8015M/602/8020

Spl #	CLIENT SMPL ID	Gasoline (mg/L)	Benzene (ug/L)	Toluene (ug/L)	Ethyl Benzene (ug/L)	Total Xylenes (ug/L)
92395	FRAK 1	N.D.	N.D.	N.D.	N.D.	N.D.
Note: An unknown peak was found in the gasoline range. If quantified as gasoline, conc=0.1mg/l						
Reporting Limits		0.05	0.5	0.5	0.5	0.5
Blank Result		N.D.	N.D.	N.D.	N.D.	N.D.
Blank Spike Result (%)		86	110	109	111	111

Billy Thach
Chemist

Ali Kharrazi
Organic Manager

(11)

CHROMALAB, INC.

Environmental Services (SES)

June 16, 1995

Submission #: 9506188

RIEDEL/SMITH ENVIRONMENTAL TEC

Atten: Mark Williams

Project: CALTRAN 3RD
Received: June 14, 1995

Project#: 4318

re: One sample for CAM 17 Metals analysis.

Sample ID: FRAK 1

Spl#: 92396

Sampled: June 14, 1995

Method: EPA 3010A M/6010/7470

Matrix: WATER
Run: 7177-DExtracted: June 15, 1995
Analyzed: June 15, 1995

ANALYTE	RESULT (mg/L)	REPORTING LIMIT (mg/L)	BLANK RESULT (mg/L)	BLANK SPIKE RESULT (%)
ANTIMONY	N.D.	0.02	N.D.	99
ARSENIC	N.D.	0.01	N.D.	104
BARIUM	0.39	0.01	N.D.	103
BERYLLIUM	N.D.	0.005	N.D.	101
CADMIUM	N.D.	0.005	N.D.	102
CHROMIUM	N.D.	0.01	N.D.	103
COBALT	0.01	0.01	N.D.	104
COPPER	0.06	0.01	N.D.	104
LEAD	0.19	0.01	N.D.	104
MOLYBDENUM	N.D.	0.01	N.D.	100
NICKEL	0.04	0.01	N.D.	101
SELENIUM	N.D.	0.01	N.D.	99
SILVER	N.D.	0.01	N.D.	106
THALLIUM	N.D.	0.02	N.D.	112
VANADIUM	0.03	0.01	N.D.	105
ZINC	0.13	0.01	N.D.	101
MERCURY	N.D.	0.001	N.D.	105

Charles N. Woolley
Charles Woolley
Chemist

John S. Labash
John S. Labash
Inorganic Supervisor

CHROMALAB, INC. SAMPLE RECEIPT CHECKLIST

Client Name Reedel Date/Time Received 6/14/95 011657
 Project Caltrans Received by B. Morrow
 Reference/Subm # 22428/95016188 Carrier name _____
 Checklist completed by: [Signature] 6/19/95 Logged in by TA 6/14/95
 Signature Date Initials Date
 Matrix H₂O

- Shipping container in good condition? NA Yes ___ No ___
- Custody seals present on shipping container? Intact ___ Broken ___ Yes ___ No ___
- Custody seals on sample bottles? Intact ___ Broken ___ Yes ___ No ___
- Chain of custody present? Yes No ___
- Chain of custody signed when relinquished and received? Yes No ___
- Chain of custody agrees with sample labels? Yes No ___
- Samples in proper container/bottle? Yes No ___
- Samples intact? Yes No ___
- Sufficient sample volume for indicated test? Yes No ___
- VOA vials have zero headspace? NA ___ Yes No ___
- Trip Blank received? NA Yes ___ No
- All samples received within holding time? Yes No ___
- Container temperature? _____
- pH upon receipt < 2 pH adjusted _____ Check performed by: _____ NA ___

Any NO response must be detailed in the comments section below. If items are not applicable, they should be marked NA.

Client contacted? _____ Date contacted? _____
 Person contacted? _____ Contacted by? _____

Regarding? _____

Comments: _____

Corrective Action: _____

(13)

188/923515-923910

22428



RIEDEL ENVIRONMENTAL SERVICES, INC
4220 Lakemide Drive, Richmond, California 94806
Phone: (510) 222-7840 Fax: (510) 222-6868

Request for Analysis

Laboratory: ChromLAB Date: 6/14/95
Contact: PIERRE Page: 1
Phone: 481-1746 Of: 1

PROJECT INFORMATION						ANALYSES										CONTAINERS											
Project Manager: <u>MARL WILLIAMS</u>			Project Name: <u>CALTRANS</u>			TPH - Gasoline (EPA 8030, 8015)	TPH - Diesel (EPA 3810/3550, 8016)	TEPH - Kerosene, Diesel, Motor Oil (EPA 3510/3550, 8015)	Purgeable Aromatics BTEX (EPA 803, 8030)	Purgeable Alkylaromatics (EPA 801, 8010)	Volatile Organics (EPA 824, 8240, 8242)	Semi-Volatile Organics (EPA 825/827, 8270, 525)	Total Oil & Grease (EPA 5520, 84F, 84F)	Total Recoverable Petroleum Hydrocarbons (EPA 418.1)	<u>8080 mg/kg</u>	Metals: Cd, Cr, Pb, Zn, Ni Total or Soluble	Cadmium (17) Total or Soluble	Lead (16) Total, Soluble, or Organic	Extraction TCLP or STC (Wet)	Number of Containers							
Project # <u>4318</u>																											
Send Report to: <u>MARL WILLIAMS</u>																											
Sample Team (print): <u>CHRIS MERRETT</u>																											
(Signature): <u>CHRIS MERRETT</u>																											
Turn Around time: 1D Day 5 Day 48 Hr. <u>24 Hr</u> Other _____																											
Sample ID	Lab ID	Qc	Time	Matrix	Preserv.																						
<u>FRAK 1</u>		<u>GLMS</u>		<u>H₂O</u>	<u>Ice</u>	X	X	X				X	X	X					<u>5</u>								

RUSH

SPECIAL INSTRUCTIONS: <u>CALL ON HIGH TAT</u>	SAMPLE RECEIPT		RELINQUISHED BY (Sampler):		RELINQUISHED BY:		RELINQUISHED BY:	
	Total No. Containers	_____	<u>CHRIS MERRETT</u> <u>6/14/95</u>	<u>CHRIS MERRETT</u> <u>6/14/95</u>	(Signature) _____	(Time) _____	(Signature) _____	(Time) _____
	Head Space	Y N	(Printed Name) _____	(Date) _____	(Printed Name) _____	(Date) _____	(Printed Name) _____	(Date) _____
	Rec'd Good Cond./Cold	Y N	(Company) _____		(Company) _____		(Company) _____	
	Conforms to Record	Y N	RECEIVED BY:		RECEIVED BY:		RECEIVED BY (Laboratory):	
COMMENTS:			<u>[Signature]</u> <u>6/14/95</u>	<u>[Signature]</u> <u>6/14/95</u>	(Signature) _____	(Time) _____	(Signature) _____	(Time) _____
			(Printed Name) _____	(Date) _____	(Printed Name) _____	(Date) _____	(Printed Name) _____	(Date) _____
			(Company) _____		(Company) _____		(Company) _____	

5

CHROMALAB

Change request received by: CR

Date Requested: 6/15/95

SAMPLE STATUS CHANGE FORM				Requested by
Submission#	Client Samp.ID	Old Status Description	Description of Changes	(Client's name)
9506188	FRAK1		DELETED ANALYSIS FOR 8080 + TEPH AS PER CHRIS MERRIT	RIEDEL
Changes were done in labs by (login): <u>C Rowley</u>				On: <u>6/15/95</u>
CC: <input checked="" type="checkbox"/> Lab. Director <input checked="" type="checkbox"/> Dept. manager <input checked="" type="checkbox"/> Analyst <input checked="" type="checkbox"/> Proj. Manager				

0000

SMITH ENV. - ALIDA

0910 748 3812

07:08

07/12/95