

Facsimile

Environmental
Resources
Management

To: Eva Chu

1777 Botelho Drive
Suite 260
Walnut Creek, CA 94596
(925) 946-0455
(925) 946-9968 (fax)

Company: Alameda County

Fax number: 510-337-9335

From: Debbie Lind

File number: _____

Date: 3/11/03

Number of pages: 6 including cover sheet



The attached logs are the only ones
We have for the site. Levine - Fricke is
the primary consultant for the Sherwin-Williams
project.

Thx

Debbie

PRIVILEGE AND CONFIDENTIALITY NOTICE

This message is intended only for the use of the individual(s) to whom it is addressed and may contain information that is privileged and/or confidential. If the reader of this message is not the intended recipient or the employee or agent responsible for delivering the message to the intended recipient, you are hereby notified that any dissemination, distribution, or copying of this communication is strictly prohibited. If you have received this communication in error, please notify us immediately at (925) 946-0455 and return the original message to us at the address above via the U. S. Postal Service. Thank you.

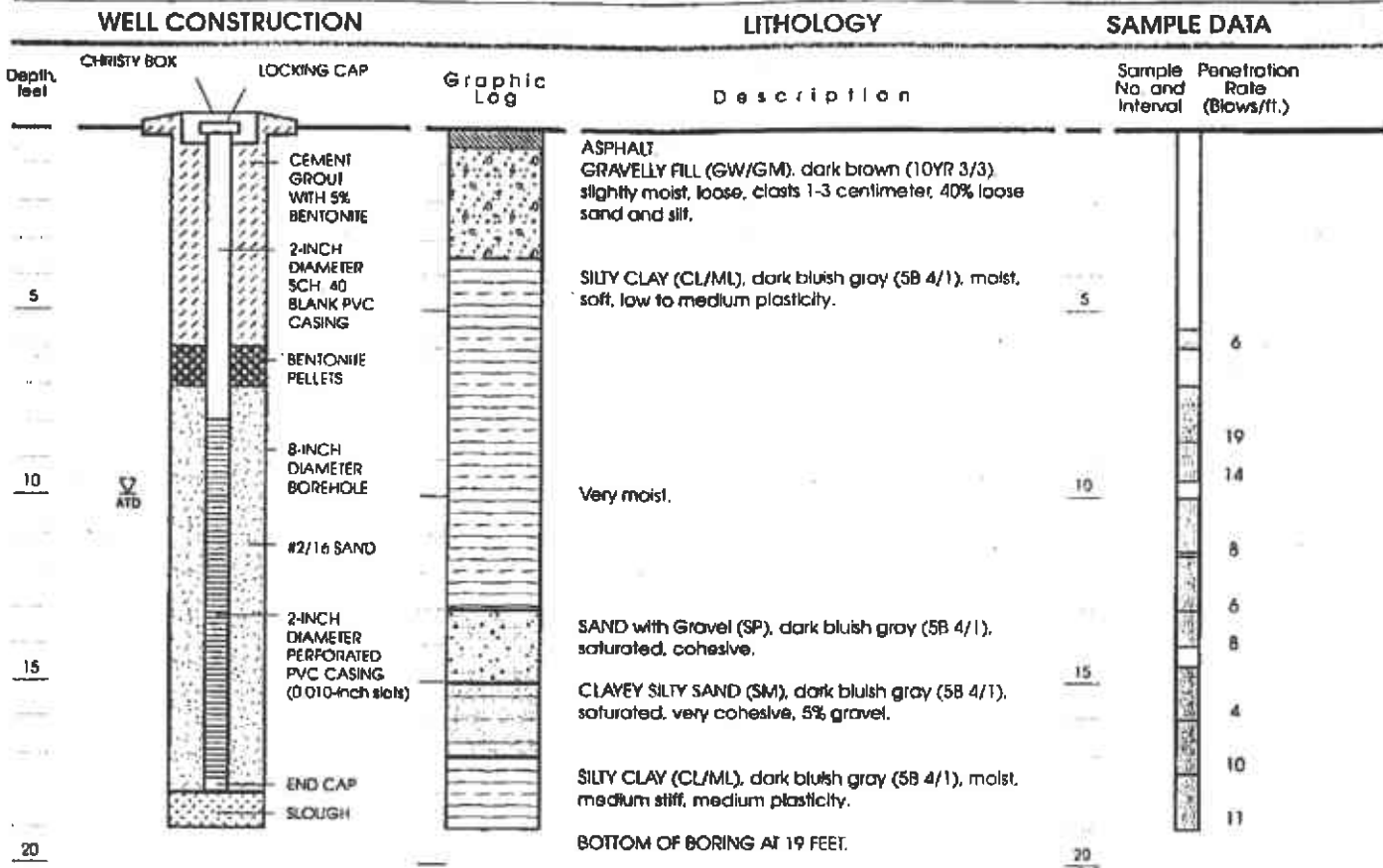

Well Permit No.: 96048
 Date well drilled: February 5, 1996
 Drilling company: Gregg Drilling
 Sampling Method: Modified California Sampler
 Drilling method: Hollow-stem auger
 LF Geologist: James P. Schwartz

EXPLANATION

- Clay
- Silt
- Sand
- Gravel
- Interval sampled using Modified California Sampler
- Water level at time of drilling

Approved by: *MBM*

WELL CONSTRUCTION AND LITHOLOGY FOR WELL LF-20

Project No. 3435





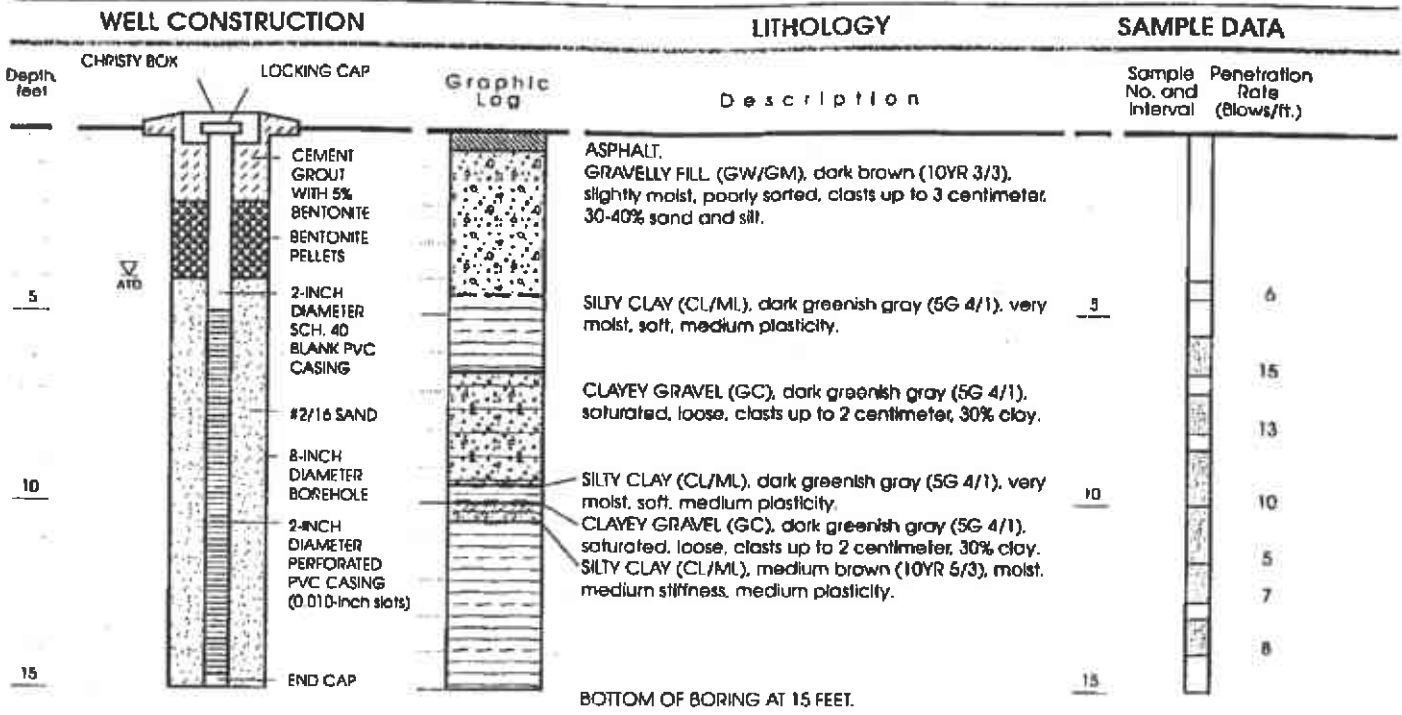

3435LD09.CDR 070296RYL.KAG

LEVINE-FRICKE
 ENGINEERS, HYDROGEOLOGISTS & APPLIED SCIENTISTS



Well Permit No.: 96048
 Date well drilled: February 5, 1996
 Drilling company: Gregg Drilling
 Sampling Method: Modified California Sampler
 Drilling method: Hollow-stem auger
 LF Geologist: James P. Schwartz

EXPLANATION

-  Clay
-  Silt
-  Sand
-  Gravel
-  Interval sampled using Modified California Sampler
-  Water level at time of drilling

Approved by: *MPM*

WELL CONSTRUCTION AND LITHOLOGY FOR WELL LF-21

Project No. 3435

3435L010 CDR 070296RYL KAG

LEVINE-FRICKE
 ENGINEERS, HYDROGEOLOGISTS & APPLIED SCIENTISTS

WELL CONSTRUCTION

LITHOLOGY

SAMPLE DATA

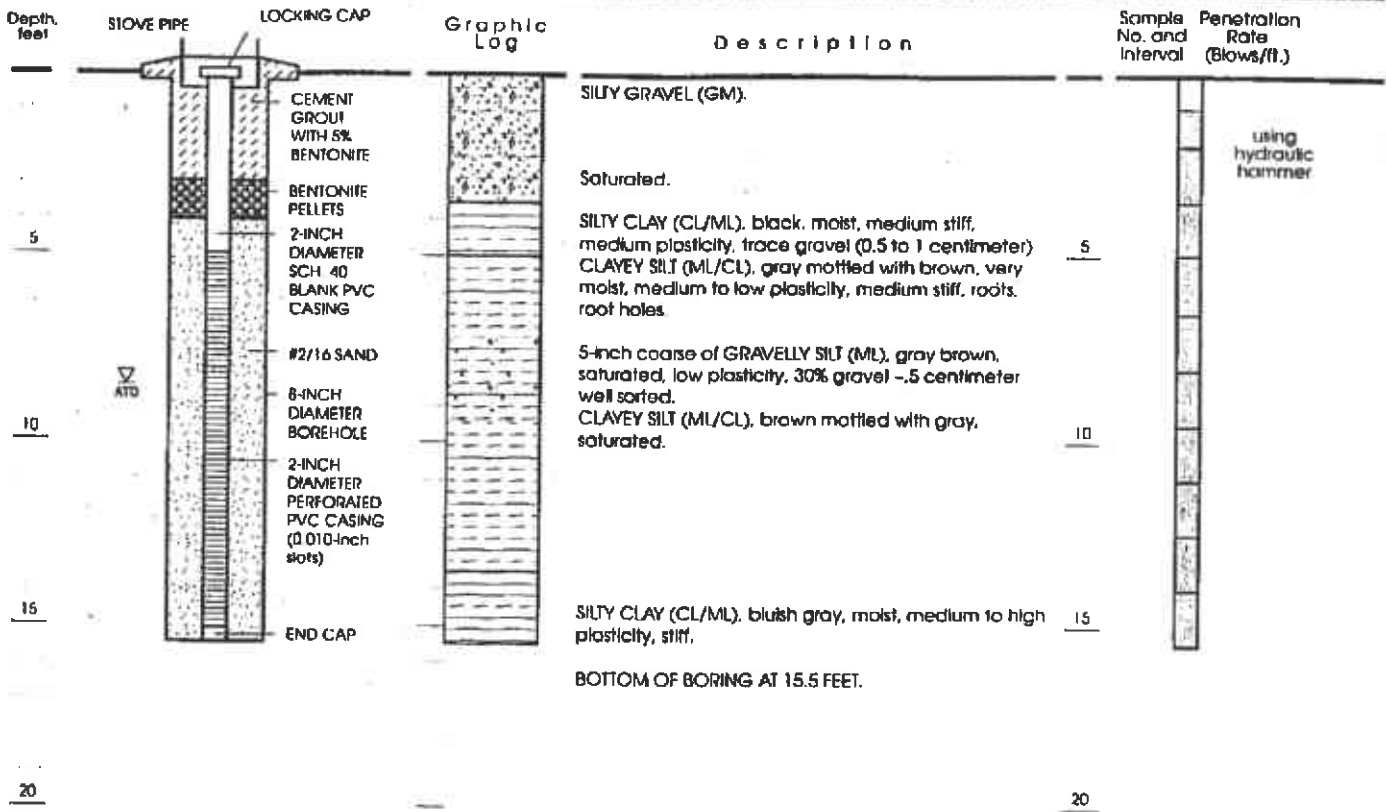

Well Permit No.: 96048
 Date well drilled: April 5, 1996
 Drilling company: Gregg Drilling
 Sampling Method: Modified California Sampler
 Drilling method: Hollow-stem auger
 LF Geologist: Robin W. Barber

EXPLANATION



Clay



Silt



Sand



Gravel



Interval sampled using Modified California Sampler



Water level at time of drilling

Approved by: *MFBM*

WELL CONSTRUCTION AND LITHOLOGY FOR WELL LF-23

Project No. 3435

3435L011.CDR 070296RYL.KAG

LEVINE-FRICKE
ENGINEERS, HYDROGEOLOGISTS & APPLIED SCIENTISTS

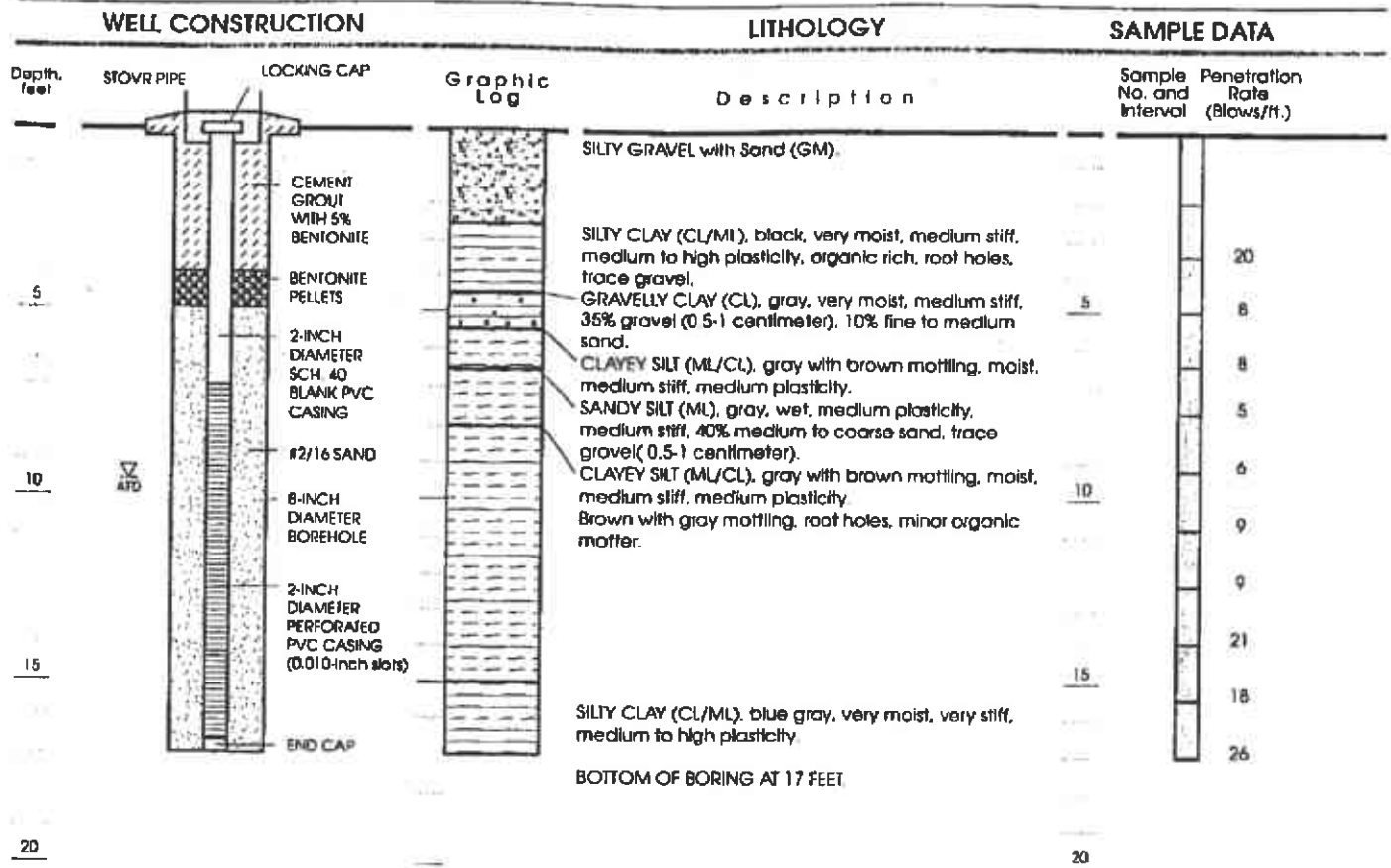

Well Permit No.: 96048
 Date well drilled: April 4, 1996
 Drilling company: Gregg Drilling
 Sampling Method: Modified California Sampler
 Drilling method: Hollow-stem auger
 LF Geologist: Robin W. Barber

EXPLANATION

- Clay
- Silt
- Sand
- Gravel
- Interval sampled using Modified California Sampler
- Water level at time of drilling

Approved by: *MRM*

WELL CONSTRUCTION AND LITHOLOGY FOR WELL LF-24

Project No. 3435

LEVINE-FRICKE
 ENGINEERS, HYDROGEOLOGISTS & APPLIED SCIENTISTS

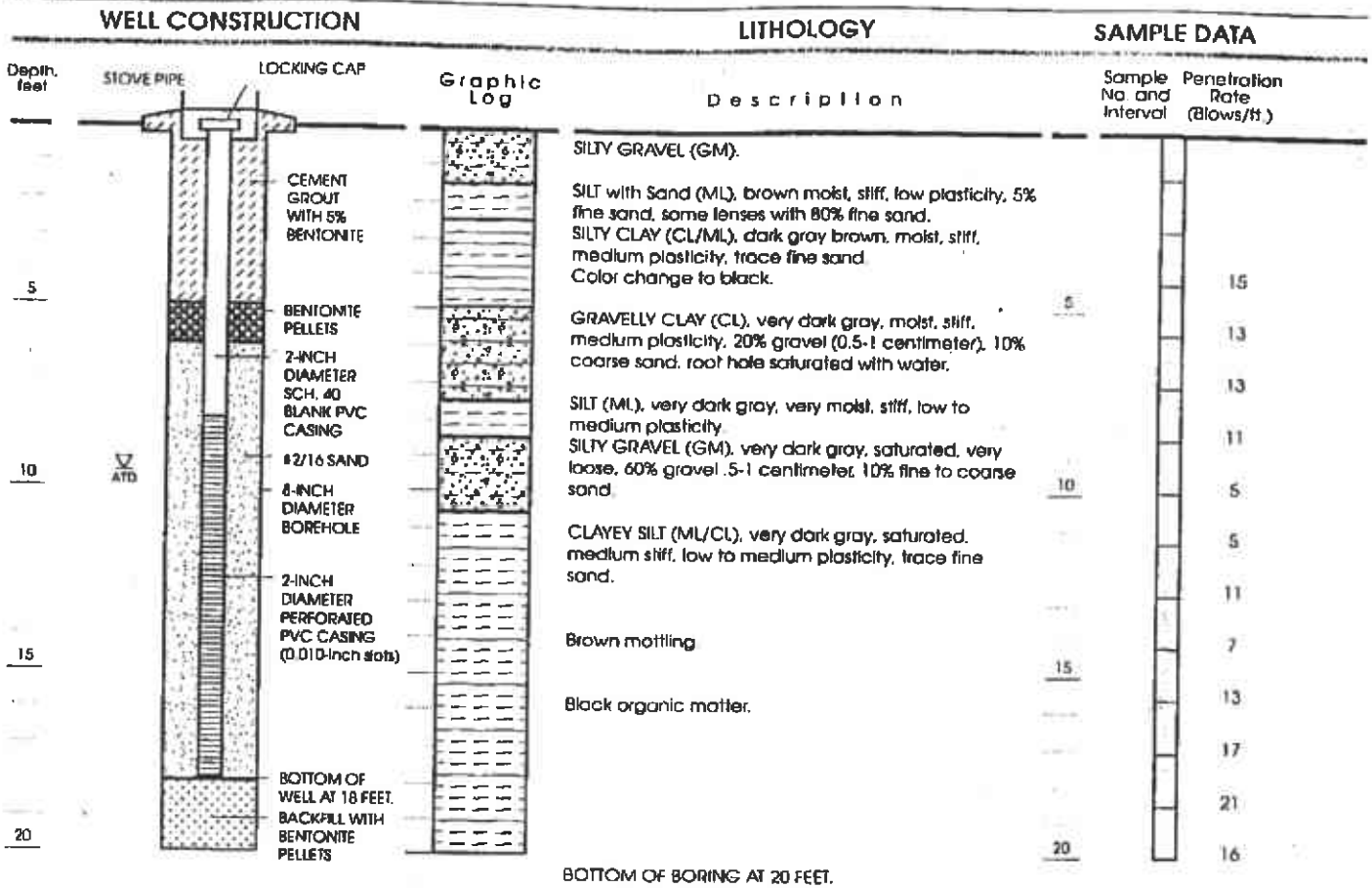

Well Permit No.: 96048
 Date well drilled: April 4, 1996
 Drilling company: Gregg Drilling
 Sampling Method: Modified California Sampler
 Drillind method: Hollow-stem auger
 LF Geologist: Robin W. Barber

EXPLANATION

	Clay		Interval sampled using Modified California Sampler
	Silt		Water level at time of drilling
	Sand		
	Gravel		

Approved by: *MBM*

WELL CONSTRUCTION AND LITHOLOGY FOR WELL LF-25

Project No. 3435

3435L013.CDR 070296RYL.KAG

LEVINE-FRICKE
 ENGINEERS, HYDROGEOLOGISTS & APPLIED SCIENTISTS