

USPCI

A Subsidiary of
Union Pacific Corporation

Consulting Services

June 6, 1994

Jennifer Eberle
Alameda County
Department of Environmental Health
80 Swan Way, Room 200
Oakland, California 94621

RE: Requested Information, Union Pacific Railroad Site at 1750 Ferro Street, Oakland, California

Dear Ms. Eberle:

Pursuant to our telephone conversation on June 3, 1994, enclosed are copies of the aerial photographs that were taken during the years of 1944, 1953, 1959, and 1969 at the referenced site. Also, it appears that the non-aqueous phase liquid petroleum hydrocarbon in recovery well RW has not been sampled and analyzed for a fuel fingerprint. A sample will be collected and analyzed during this month.

If you have any questions, please call me at (303) 938-5539.

Sincerely,



Denton Mauldin
Engineer III

cc: H. Patterson, UPRR
K. Fossey, USPCI

Enclosures

DM/tjh

54 JUN -9 PM 4:05

oakmfreqinfo.ltr, 96120-844, June 6, 1994

HAZMAT

5665 Flatiron Parkway • Boulder, Colorado 80301 • 303/938-5500 • Fax 303/938-5520
24125 Aldine Westfield • Spring, Texas 77373 • 713/350-7240 • Fax 713/350-7246



91-8

AV 28-11-47-11-82 A

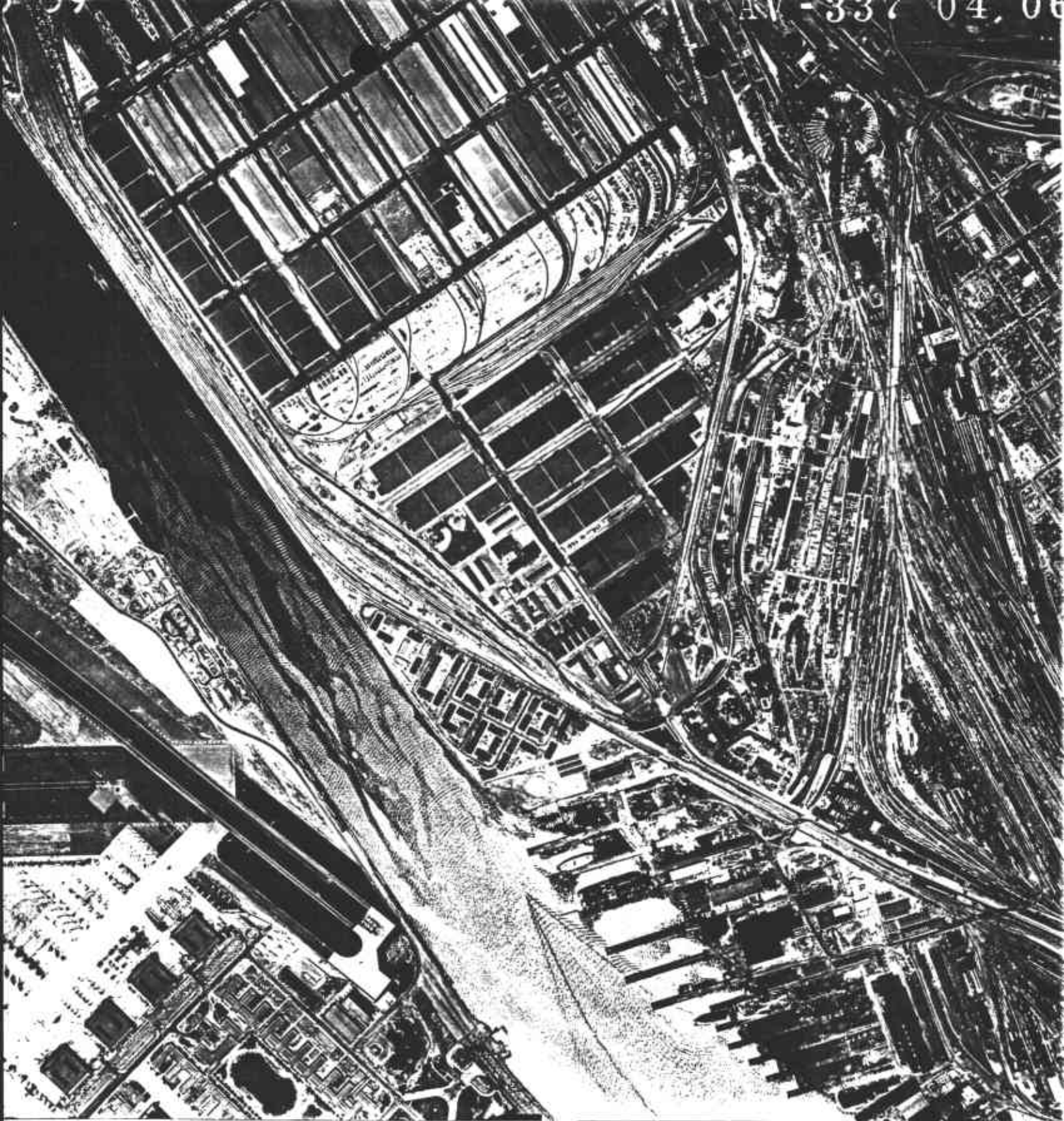

19-69

AV-902-04-14

