



October 27, 2004

Ms. Roseanna Garcia-LaGrille
Alameda County Health Care Services Agency
1131 Harbor Bay Parkway, Suite 250
Alameda, California 94502-6577

Subject: Shell-branded Service Station
350 Grand Avenue
Oakland, California

Alameda County
NOV 01 2004
Environmental Health

Dear Ms. Garcia-LaGrille:

Attached for your review and comment is a copy of the *Groundwater Monitoring Report - Third Quarter 2004* for the above referenced site. Upon information and belief, I declare, under penalty of perjury, that the information contained in the attached document is true and correct.

As always, please feel free to contact me directly at (559) 645-9306 with any questions or concerns.

Sincerely,

Shell Oil Products US

Karen Petryna

Karen Petryna
Sr. Environmental Engineer

October 27, 2004

Ms. Roseanna Garcia-LaGrille
Alameda County Health Care Services Agency
1131 Harbor Bay Parkway, Suite 250
Alameda, California 94502-6577

Re: **Groundwater Monitoring Report - Third Quarter 2004**
Shell-branded Service Station
350 Grand Avenue
Oakland, California
SAP Code 135698
Incident No. 98995755



Dear Ms. Garcia-LaGrille:

Cambria Environmental Technology, Inc. (Cambria) prepared this report on behalf of Equilon Enterprises LLC dba Shell Oil Products US (Shell) in accordance with the quarterly reporting requirements of 23 CCR 2652d.

THIRD QUARTER 2004 ACTIVITIES

Groundwater Monitoring: Blaine Tech Services, Inc. (Blaine) of San Jose, California gauged all site wells, sampled selected wells, and prepared a summary table of field gauging and laboratory analytical data. Cambria prepared a vicinity/area well survey map (Figure 1) and a groundwater contour/chemical concentration map (Figure 2). Blaine's report, presenting the laboratory report, is included as Appendix A.

Additional Oxygenate Analysis: In addition to the regular quarterly analyses, groundwater samples from wells S-1 through S-4 were analyzed for four additional oxygenates; di-isopropyl ether, ethyl tert-butyl ether, tert-amyl methyl ether, and tert-butyl alcohol. Results of these analyses are presented in the Well Concentrations table included in Blaine's report.

Site Investigation: Cambria submitted a *Site Investigation Report* on September 20, 2004 which documents site investigation activities performed in April 2004.

**Cambria
Environmental
Technology, Inc.**

270 Perkins Street
P.O. Box 259
Sonoma, CA 95476
Tel (707) 935-4850
Fax (707) 935-6649

ANTICIPATED FOURTH QUARTER 2004 ACTIVITIES

Blaine will gauge all site wells, sample selected wells, and tabulate the data. Cambria will prepare a groundwater monitoring report.

HISTORICAL REMEDIATION SUMMARY



Groundwater Remediation: Cambria initiated mobile groundwater extraction (GWE) using a vacuum truck at the site in October 2002 and continued until January 2004. The cumulative estimated volume of water removed from the site through GWE is 54,679 gallons. This volume of water corresponds to the removal of approximately 2.56 pounds of MTBE.

2001 Dual-Phase Vapor Extraction (DVE) Pilot Test: In June 2001, Cambria conducted an 8-hour DVE pilot test on groundwater monitoring well S-2. Approximately 50 gallons of groundwater were extracted during the 8-hour test. Estimated mass removal through groundwater extraction of TPHg, benzene, and MTBE was 0.008 pounds, 0.0004 pounds, and 0.009 pounds, respectively. Estimated mass removal through vapor extraction of TPHg, benzene, and MTBE was 2.44 pounds, 0.002 pounds, and 0.005 pounds, respectively.

2003 Interim Remediation: In an attempt to reduce gasoline constituent concentrations localized at well S-2, Cambria conducted dual-phase extraction (DPE) from groundwater monitoring well S-2 between September 16 and September 18, 2003. Approximately 35 gallons of groundwater were extracted during approximately 50 hours of DPE from S-2. Estimated mass removal through groundwater extraction is considered negligible. Cambria also conducted soil vapor extraction (SVE) from tank backfill well T-1 on September 18, 2003 in an effort to maximize mass removal and gain additional information about the site. Estimated mass removal from the site through vapor extraction of TPHg, benzene, and MTBE was 0.152 pounds, 0.0009 pounds, and 0.0042 pounds, respectively.

CAMBRIA

CLOSING

If you have any questions regarding this document, please call Ana Friel at (707) 442-2700.

Sincerely,
Cambria Environmental Technology, Inc



John Gerbrandt
Staff Geologist

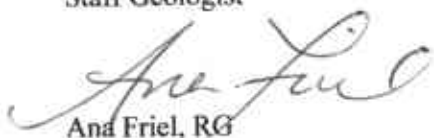

Ana Friel, RG
Senior Project Geologist
RG 6452



Attachments:

- Figure 1. Vicinity/Area Well Survey Map
- Figure 2. Groundwater Contour/Chemical Concentration Map

- Appendix A. Blaine Tech Services, Inc. - Groundwater Monitoring Report

cc: Karen Petryna, Shell Oil Products US
Gursharnjeet Cheema, 1060 St. Raphael Drive, Bay Point, CA 94565

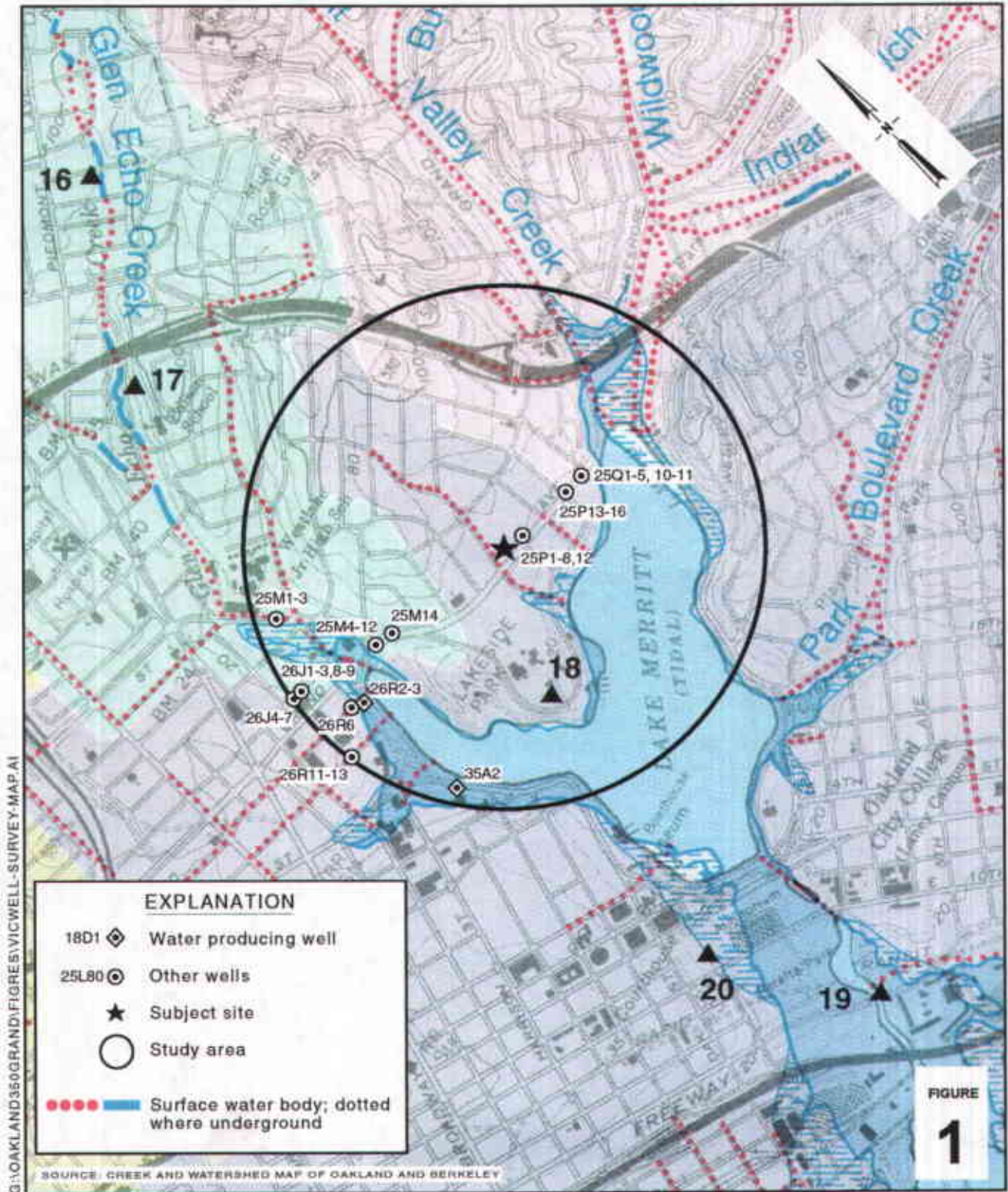

Shell-branded Service Station
 350 Grand Avenue
 Oakland, California
 Incident #98995755



C A M B R I A

**Vicinity/Area Well
 Survey Map**

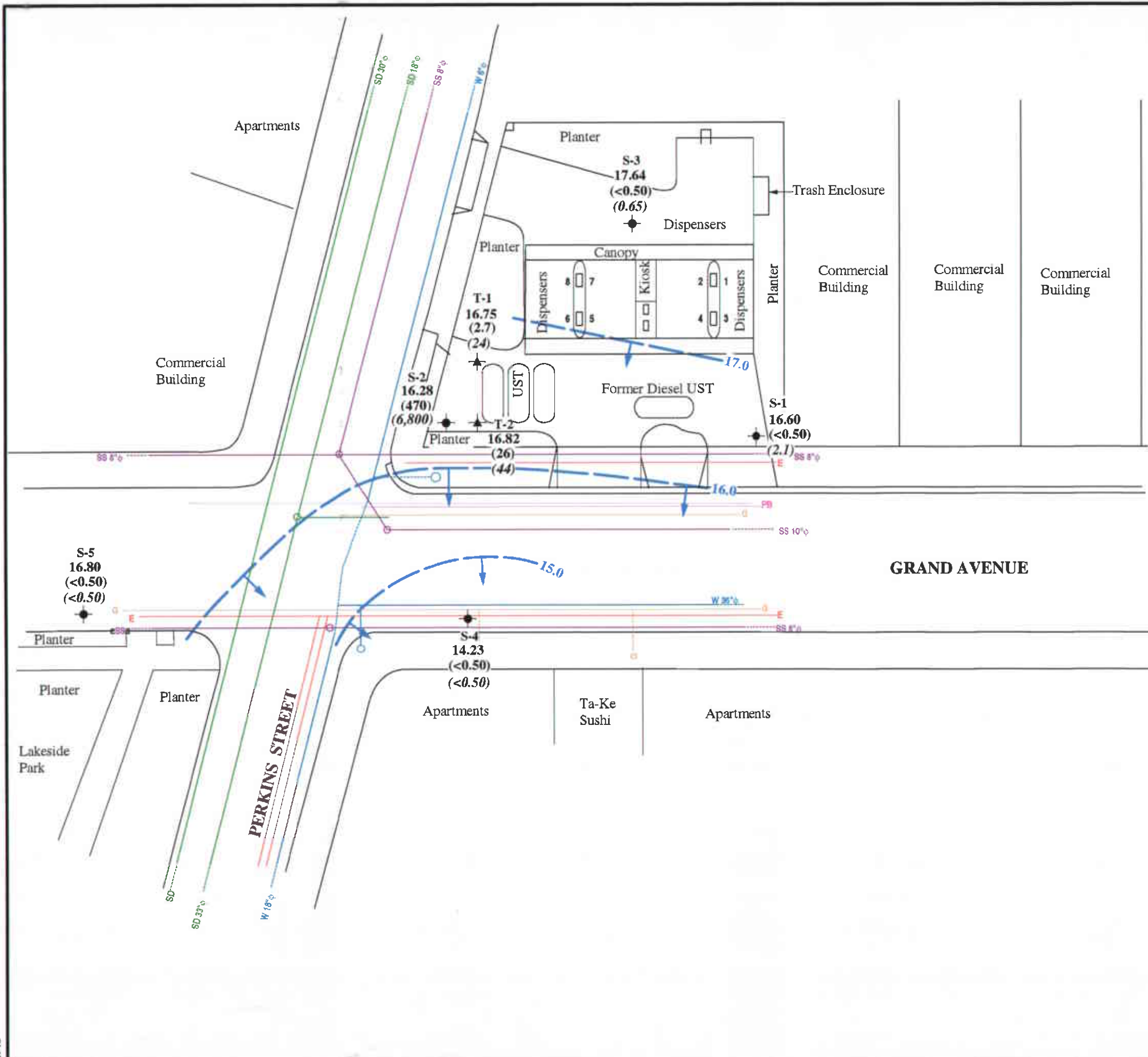

EXPLANATION

- Groundwater monitoring well
- Soil boring location
- Tank backfill well location
- Electric utility line
- Water main utility line
- Gas utility line
- Sanitary sewer utility line
- Storm drain utility line
- Pacific Bell utility line
- Manhole
- Groundwater elevation contour in feet above mean sea level (ft msl). Arrows indicate approximate direction of groundwater flow.
- 13.31**
(<0.50)
(<0.50) Groundwater elevation in ft msl
Benzene concentration in parts per billion
MTBE concentration in ppb
- (<0.50/19, 17-Jul-03)** Benzene/MTBE concentration in parts per billion, date last sampled

Approximate hydraulic gradient = 0.02

NOTE: Utilities lines are dashed where inferred.

GRAND AVENUE

PERKINS STREET

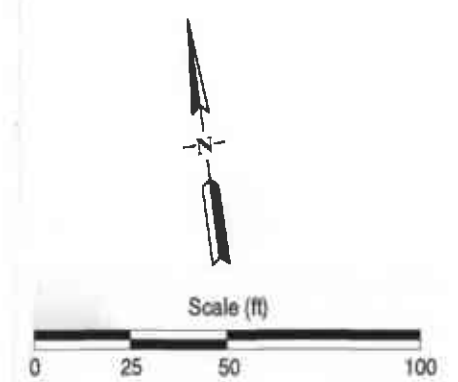

CAMBRIA

Shell-branded Service Station
350 Grand Avenue
Oakland, California

FIGURE
2

Appendix A

**Blaine Tech Services, Inc.
Groundwater Monitoring Report**

BLAINE
TECH SERVICES, INC.



1680 ROGERS AVENUE
SAN JOSE, CA 95112-1105
(408) 573-7771 FAX
(408) 573-0555 PHONE
CONTRACTOR'S LICENSE #746684
www.blainetech.com

July 23, 2004

Karen Petryna
Shell Oil Products US
P.O. Box 7869
Burbank, CA 91510-7869

Third Quarter 2004 Groundwater Monitoring at
Shell-branded Service Station
350 Grand Avenue
Oakland, CA

Monitoring performed on July 2, 2004

Groundwater Monitoring Report 040702-BA-2

This report covers the routine monitoring of groundwater wells at this Shell-branded facility. In accordance with standard procedures that conform to Regional Water Quality Control Board requirements, routine field data collection includes depth to water, total well depth, thickness of any separate immiscible layer, water column volume, calculated purge volume (if applicable), elapsed evacuation time (if applicable), total volume of water removed (if applicable), and standard water parameter instrument readings. Sample material is collected, contained, stored, and transported to the laboratory in conformance with EPA standards. Purgewater (if applicable) is, likewise, collected and transported to the Martinez Refining Company.

Basic field information is presented alongside analytical values excerpted from the laboratory report in the cumulative table of **WELL CONCENTRATIONS**. The full analytical report for the most recent samples and the field data sheets are attached to this report.

At a minimum, Blaine Tech Services, Inc. field personnel are certified on completion of a forty-hour Hazardous Materials and Emergency Response training course per 29 CFR 1910.120. Field personnel are also enrolled in annual eight-hour refresher courses.

Blaine Tech Services, Inc. conducts sampling and documentation assignments of this type as an independent third party. Our activities at this site consisted of objective data and sample collection only. No interpretation of analytical results, defining of hydrological conditions or formulation of recommendations was performed.

Please call if you have any questions.

Yours truly,

Leon Gearhart
Project Coordinator

LG/ks

attachments: Cumulative Table of WELL CONCENTRATIONS
Certified Analytical Report
Field Data Sheets

cc: Ana Friel
Cambria Environmental Technology, Inc.
P.O. Box 259
Sonoma, CA 95476-0259

WELL CONCENTRATIONS
Shell-branded Service Station
350 Grand Avenue
Oakland, CA

Well ID	Date	TPPH (ug/L)	TEPH (ug/L)	B (ug/L)	T (ug/L)	E (ug/L)	X (ug/L)	MTBE 8020 (ug/L)	MTBE 8260 (ug/L)	DIPE (ug/L)	ETBE (ug/L)	TAME (ug/L)	TBA (ug/L)	TOC (MSL)	Depth to Water (ft.)	GW Elevation (MSL)	DO Reading (ppm)
S-1	01/23/1991	<50	<50	<0.5	<0.5	<0.5	<0.5	NA	NA	NA	NA	NA	NA	20.84	9.73	11.11	NA
S-1	04/25/1991	<50	<50	<0.5	<0.5	<0.5	<0.5	NA	NA	NA	NA	NA	NA	20.84	7.37	13.47	NA
S-1	07/19/1991	<50	<50	6.8	<0.5	<0.5	<0.5	NA	NA	NA	NA	NA	NA	20.84	8.92	11.92	NA
S-1	10/09/1991	120	260d	10	<0.5	<0.5	<0.5	NA	NA	NA	NA	NA	NA	20.84	9.62	11.22	NA
S-1	01/23/1992	<50	<50	<0.5	<0.5	<0.5	<0.5	NA	NA	NA	NA	NA	NA	20.84	8.94	11.90	NA
S-1	04/27/1992	<50	70b	1.2	<0.5	<0.5	<0.5	NA	NA	NA	NA	NA	NA	20.84	7.06	13.78	NA
S-1	07/10/1992	<50	930	13	<0.5	<0.5	<0.5	NA	NA	NA	NA	NA	NA	20.84	8.31	12.53	NA
S-1	10/06/1992	62	110	<0.5	<0.5	<0.5	<0.5	NA	NA	NA	NA	NA	NA	20.84	9.55	11.29	NA
S-1	01/06/1993	85	81	1.1	<0.5	<0.5	<0.5	NA	NA	NA	NA	NA	NA	20.84	9.86	10.98	NA
S-1	04/26/1993	<50	53c	<0.5	<0.5	<0.5	<0.5	NA	NA	NA	NA	NA	NA	20.84	6.30	14.54	NA
S-1 (D)	04/26/1993	<50	53c	<0.5	<0.5	<0.5	<0.5	NA	NA	NA	NA	NA	NA	20.84	6.30	14.54	NA
S-1	07/20/1993	<50	140	<0.5	<0.5	<0.5	<0.5	NA	NA	NA	NA	NA	NA	20.84	8.78	12.06	NA
S-1	10/18/1993	<50	210	<0.5	<0.5	<0.5	<0.5	NA	NA	NA	NA	NA	NA	20.84	9.20	11.64	NA
S-1	01/07/1994	<50	<50	1.4	1.5	0.55	2.8	NA	NA	NA	NA	NA	NA	20.84	9.53	11.31	NA
S-1 (D)	01/07/1994	<50	53	1.2	1.5	<0.5	2.7	NA	NA	NA	NA	NA	NA	20.84	9.53	11.31	NA
S-1	04/11/1994	<50	320	2.8	<0.5	<0.5	<0.5	NA	NA	NA	NA	NA	NA	20.84	8.50	12.34	NA
S-1 (D)	04/11/1994	<50	220	2.6	<0.5	<0.5	<0.5	NA	NA	NA	NA	NA	NA	20.84	8.50	12.34	NA
S-1	07/14/1994	NA	NA	NA	NA	NA	NA	NA	NA	NA	NA	NA	NA	20.84	8.45	12.39	NA
S-1	07/19/1994	<50	110	<0.5	<0.5	<0.5	<0.5	NA	NA	NA	NA	NA	NA	20.84	9.07	11.77	NA
S-1	10/06/1994	110	370	1.4	<0.5	<0.5	<0.5	NA	NA	NA	NA	NA	NA	20.84	11.68	9.16	NA
S-1	01/04/1995	120	1,000	2.5	<0.5	1.5	1.7	NA	NA	NA	NA	NA	NA	20.84	8.51	12.33	NA
S-1	04/12/1995	<50	290	2.1	<0.5	<0.5	<0.5	NA	NA	NA	NA	NA	NA	20.84	6.66	14.18	NA
S-1 (D)	04/12/1995	<50	480	<0.5	<0.5	<0.5	<0.5	NA	NA	NA	NA	NA	NA	20.84	6.66	14.18	NA
S-1	07/07/1995	<50	370	5.5	<0.5	<0.5	<0.5	NA	NA	NA	NA	NA	NA	20.84	6.95	13.89	NA
S-1 (D)	07/07/1995	<50	450	6.5	<0.5	<0.5	<0.5	NA	NA	NA	NA	NA	NA	20.84	6.95	13.89	NA
S-1	10/05/1995	<50	200	3.9	1.2	<0.5	2.4	NA	NA	NA	NA	NA	NA	20.84	8.50	12.34	NA

WELL CONCENTRATIONS
Shell-branded Service Station
350 Grand Avenue
Oakland, CA

Well ID	Date	TPPH (ug/L)	TEPH (ug/L)	B (ug/L)	T (ug/L)	E (ug/L)	X (ug/L)	MTBE 8020 (ug/L)	MTBE 8260 (ug/L)	DIPE (ug/L)	ETBE (ug/L)	TAME (ug/L)	TBA (ug/L)	TOC (MSL)	Depth to Water (ft.)	GW Elevation (MSL)	DO Reading (ppm)
S-1	01/12/1996	230	1,500	2.5	<0.5	0.9	0.6	NA	NA	NA	NA	NA	NA	20.84	8.02	12.82	NA
S-1	04/02/1996	95	2,000	0.91	<0.5	<0.5	<0.5	140	NA	NA	NA	NA	NA	20.84	4.98	15.86	NA
S-1	07/30/1996	<50	510	<0.5	<0.5	<0.5	<0.5	67	NA	NA	NA	NA	NA	20.84	6.40	14.44	NA
S-1 (D)	07/30/1996	<50	380	<0.5	<0.5	<0.5	<0.5	68	NA	NA	NA	NA	NA	20.84	6.40	14.44	NA
S-1	10/02/1996	<50	250	<0.5	<0.5	<0.5	<0.5	96	NA	NA	NA	NA	NA	20.84	7.53	13.31	NA
S-1	09/19/1997	<50	120	<0.50	<0.50	<0.50	<0.50	37	NA	NA	NA	NA	NA	20.84	8.54	12.30	0.8
S-1	01/08/1998	<50	210	<0.50	<0.50	<0.50	<0.50	74	NA	NA	NA	NA	NA	20.84	9.09	11.75	2.6
S-1	07/17/1998	<50	99	<0.50	<0.50	<0.50	<0.50	25	NA	NA	NA	NA	NA	20.86	6.48	14.38	2.6
S-1	01/28/1999	92.7	212	4.5	1.83	1.59	12.1	2.17	NA	NA	NA	NA	NA	20.86	10.46	10.40	2.2
S-1	07/23/1999	537	<50	81.1	91.3	24.8	81.6	47.9	NA	NA	NA	NA	NA	20.86	10.02	10.84	2.1
S-1	01/24/2000	<50.0	79.6	<0.500	<0.500	<0.500	<0.500	8.41	NA	NA	NA	NA	NA	20.86	8.42	12.44	2.2
S-1	07/27/2000	<50.0	127	<0.500	<0.500	<0.500	<0.500	31.9	NA	NA	NA	NA	NA	20.86	7.34	13.52	1.6
S-1	01/12/2001	<50.0	225	<0.500	<0.500	<0.500	<0.500	35.9	NA	NA	NA	NA	NA	20.86	8.15	12.71	1.8
S-1	02/16/2001	<50	140	<0.50	<0.50	<0.50	1.0	NA	24	NA	NA	NA	NA	20.86	7.42	13.44	6.1
S-1	07/09/2001	<50	57	<0.50	<0.50	<0.50	<0.50	NA	19	NA	NA	NA	NA	20.86	7.95	12.91	5.4
S-1	08/07/2001	NA	NA	NA	NA	NA	NA	NA	NA	NA	NA	NA	NA	20.86	7.67	13.19	NA
S-1	10/02/2001	NA	NA	NA	NA	NA	NA	NA	2.5	NA	NA	NA	NA	20.86	7.74	13.12	4.6
S-1	01/18/2002	<50	68	<0.50	<0.50	<0.50	<0.50	NA	31	NA	NA	NA	NA	20.86	6.37	14.49	6.7
S-1	04/17/2002	NA	NA	NA	NA	NA	NA	NA	NA	NA	NA	NA	NA	20.86	6.58	14.28	NA
S-1	07/16/2002	<50	100	<0.50	<0.50	<0.50	0.99	NA	35	NA	NA	NA	NA	23.66	7.38	16.28	7.0
S-1	10/10/2002	NA	NA	NA	NA	NA	NA	NA	NA	NA	NA	NA	NA	23.26	7.89	15.37	NA
S-1	01/16/2003	<50	54	<0.50	<0.50	<0.50	<0.50	NA	17	NA	NA	NA	NA	23.26	6.52	16.74	0.7
S-1	05/02/2003	NA	NA	NA	NA	NA	NA	NA	NA	NA	NA	NA	NA	23.26	6.44	16.82	NA
S-1	07/17/2003	<50	93 j	<0.50	<0.50	<0.50	<1.0	NA	19	NA	NA	NA	NA	23.26	6.96	16.30	0.9
S-1	11/04/2003	NA	NA	NA	NA	NA	NA	NA	NA	NA	NA	NA	NA	23.26	8.09	15.17	NA
S-1	01/13/2004	<50	150 j	<0.50	<0.50	<0.50	<1.0	NA	14	NA	NA	NA	NA	23.26	6.40	16.86	NA

WELL CONCENTRATIONS
Shell-branded Service Station
350 Grand Avenue
Oakland, CA

Well ID	Date	TPPH (ug/L)	TEPH (ug/L)	B (ug/L)	T (ug/L)	E (ug/L)	X (ug/L)	MTBE 8020 (ug/L)	MTBE 8260 (ug/L)	DIPE (ug/L)	ETBE (ug/L)	TAME (ug/L)	TBA (ug/L)	TOC (MSL)	Depth to Water (ft.)	GW Elevation (MSL)	DO Reading (ppm)
S-2 (D)	01/04/1995	18,000	NA	3,800	33	1,100	390	NA	NA	NA	NA	NA	NA	21.24	8.07	13.17	NA
S-2	04/12/1995	29,000	NA	4,300	210	990	700	NA	NA	NA	NA	NA	NA	21.24	6.12	15.12	NA
S-2	07/07/1995	26,000	NA	4,200	180	1,100	730	NA	NA	NA	NA	NA	NA	21.24	6.35	14.89	NA
S-2	10/05/1995	26,000	10,000	3,500	150	1,100	640	NA	NA	NA	NA	NA	NA	21.24	7.36	13.88	NA
S-2 (D)	10/05/1995	33,000	9,400	4,200	210	1,500	850	NA	NA	NA	NA	NA	NA	21.24	7.36	13.88	NA
S-2	01/12/1996	36,000	13,000	4,100	240	1,400	790	NA	NA	NA	NA	NA	NA	21.24	7.64	13.60	NA
S-2 (D)	01/12/1996	40,000	11,000	4,100	260	1,400	860	NA	NA	NA	NA	NA	NA	21.24	7.64	13.60	NA
S-2	04/02/1996	12,000	7,300	1,300	120	460	150	4,000	NA	NA	NA	NA	NA	21.24	6.18	15.06	NA
S-2 (D)	04/02/1996	17,000	5,800	1,800	29	590	140	7,600	NA	NA	NA	NA	NA	21.24	6.18	15.06	NA
S-2	07/30/1996	18,000	13,000	3,000	100	1,200	420	17,000	19,000	NA	NA	NA	NA	21.24	7.22	14.02	NA
S-2	10/02/1996	28,000	18,000	3,700	110	1,100	260	20,000	NA	NA	NA	NA	NA	21.24	7.60	13.64	NA
S-2 (D)	10/02/1996	25,000	31,000	3,500	100	1,100	260	19,000	NA	NA	NA	NA	NA	21.24	7.60	13.64	NA
S-2	09/19/1997	21,000	11,000	2,300	120	500	110	11,000	NA	NA	NA	NA	NA	21.24	7.45	13.79	2.1
S-2	01/08/1998	35,000	8,100	3,200	260	850	320	23,000	NA	NA	NA	NA	NA	21.24	6.96	14.28	2.3
S-2 (D)	01/08/1998	27,000	5,400	3,400	190	860	200	23,000	NA	NA	NA	NA	NA	21.24	6.96	14.28	2.3
S-2	07/17/1998	19,000	12,000	1,700	130	610	130	13,000	NA	NA	NA	NA	NA	21.24	6.67	14.57	2.3
S-2	01/28/1999	482	99	24	7.52	5.41	63.7	11	NA	NA	NA	NA	NA	21.24	10.63	10.61	2.4
S-2	07/23/1999	320	223	52.0	54.5	14.7	48.6	33.9	NA	NA	NA	NA	NA	21.24	10.12	11.12	2.6
S-2	01/24/2000	18,500	7,600	1,440	140	472	68.9	6,940	NA	NA	NA	NA	NA	21.24	8.63	12.61	1.6
S-2	07/27/2000	14,900	10,200	1,250	98.8	437	<50.0	22,200	30,200	NA	NA	NA	NA	21.24	7.94	13.30	2.0
S-2	01/12/2001 h	17,200	8,050	930	88.8	497	57.0	23,200	18,500	NA	NA	NA	NA	21.24	8.82	12.42	1.9
S-2	02/16/2001	20,000	<5,000	990	93	450	63	NA	21,000	NA	NA	NA	NA	21.24	7.10	14.14	1.6
S-2	07/09/2001	16,000	26,000	690	62	210	<50	NA	27,000	NA	NA	NA	NA	21.24	8.35	12.89	2.1
S-2	08/07/2001	NA	NA	NA	NA	NA	NA	NA	NA	NA	NA	NA	NA	21.24	8.19	13.05	NA
S-2	10/02/2001	18,000	<12,000	810	89	470	69	NA	23,000	NA	NA	NA	NA	21.24	8.50	12.74	2.0
S-2	01/18/2002	21,000	21,000	750	79	470	69	NA	23,000	NA	NA	NA	NA	21.24	6.96	14.28	5.9

WELL CONCENTRATIONS
Shell-branded Service Station
350 Grand Avenue
Oakland, CA

Well ID	Date	TPPH (ug/L)	TEPH (ug/L)	B (ug/L)	T (ug/L)	E (ug/L)	X (ug/L)	MTBE 8020 (ug/L)	MTBE 8260 (ug/L)	DIPE (ug/L)	ETBE (ug/L)	TAME (ug/L)	TBA (ug/L)	TOC (MSL)	Depth to Water (ft.)	GW Elevation (MSL)	DO Reading (ppm)
S-1	01/22/2004	NA	NA	NA	NA	NA	NA	NA	NA	NA	NA	NA	NA	23.26	6.41	16.85	3.1
S-1	04/05/2004	NA	NA	NA	NA	NA	NA	NA	NA	NA	NA	NA	NA	23.26	5.92	17.34	NA
S-1	07/02/2004	<50	66 j	<0.50	<0.50	<0.50	<1.0	NA	2.1	<2.0	<2.0	<2.0	<5.0	23.26	6.66	16.60	1.6
S-2	01/23/1991	2,500	1,200	550	15	33	42	NA	NA	NA	NA	NA	NA	21.24	10.55	10.69	NA
S-2	04/25/1991	32,000	20,000b	2,900	480	1,400	2,300	NA	NA	NA	NA	NA	NA	21.24	8.24	13.00	NA
S-2	07/19/1991	21,000	30,000b	4,700	430	1,200	2,400	NA	NA	NA	NA	NA	NA	21.24	9.55	11.69	NA
S-2	10/09/1991	29,000	32,000b	6,300	510	1,700	2,400	NA	NA	NA	NA	NA	NA	21.24	10.26	10.98	NA
S-2	01/23/1992	31,000	36,000b	5,800	480	2,000	2,700	NA	NA	NA	NA	NA	NA	21.24	9.51	11.73	NA
S-2	04/27/1992	21,000d	12,000b	4,800	320	1,600	1,400	NA	NA	NA	NA	NA	NA	21.24	7.83	13.41	NA
S-2	07/10/1992	31,000	3,700e	7,500	940	3,400	3,500	NA	NA	NA	NA	NA	NA	21.24	8.57	12.67	NA
S-2	10/06/1992	57,000	4,500e	9,300	1,200	4,000	4,900	NA	NA	NA	NA	NA	NA	21.24	9.49	11.75	NA
S-2	01/06/1993	55,000	5,600	5,600	360	3,000	3,000	NA	NA	NA	NA	NA	NA	21.24	8.56	12.68	NA
S-2	04/26/1993	32,000	9,400e	10,000	500	4,400	3,600	NA	NA	NA	NA	NA	NA	21.24	6.84	14.40	NA
S-2	07/20/1993	25,000	8,400e	5,800	300	2,700	1,400	NA	NA	NA	NA	NA	NA	21.24	8.52	12.72	NA
S-2 (D)	07/20/1993	25,000	8,900e	5,900	310	2,800	1,400	NA	NA	NA	NA	NA	NA	21.24	8.52	12.72	NA
S-2	10/18/1993	23,000	18,000e	3,700	200	2,100	1,600	NA	NA	NA	NA	NA	NA	21.24	9.36	11.88	NA
S-2 (D)	10/18/1993	28,000	14,000e	3,700	210	2,100	1,600	NA	NA	NA	NA	NA	NA	21.24	9.36	11.88	NA
S-2	01/07/1994	120,000	22,000e	6,900	400	3,100	2,600	NA	NA	NA	NA	NA	NA	21.24	8.37	12.87	NA
S-2	04/11/1994	34,000	17,000e	4,800	170	1,900	880	NA	NA	NA	NA	NA	NA	21.24	6.96	14.28	NA
S-2	07/14/1994	NA	NA	NA	NA	NA	NA	NA	NA	NA	NA	NA	NA	21.24	7.49	13.75	NA
S-2	07/19/1994	23,000	NA	4,300	210	1,100	1,000	NA	NA	NA	NA	NA	NA	21.24	8.02	13.22	NA
S-2 (D)	07/19/1994	29,000	NA	4,700	270	1,200	1,200	NA	NA	NA	NA	NA	NA	21.24	8.02	13.22	NA
S-2	10/06/1994	61,000	NA	4,600	290	1,900	1,900	NA	NA	NA	NA	NA	NA	21.24	11.00	10.24	NA
S-2 (D)	10/06/1994	52,000	NA	5,200	270	2,100	1,900	NA	NA	NA	NA	NA	NA	21.24	11.00	10.24	NA
S-2	01/04/1994	23,000	NA	4,500	49	1,300	500	NA	NA	NA	NA	NA	NA	21.24	8.07	13.17	NA

WELL CONCENTRATIONS
Shell-branded Service Station
350 Grand Avenue
Oakland, CA

Well ID	Date	TPPH (ug/L)	TEPH (ug/L)	B (ug/L)	T (ug/L)	E (ug/L)	X (ug/L)	MTBE 8020 (ug/L)	MTBE 8260 (ug/L)	DIPE (ug/L)	ETBE (ug/L)	TAME (ug/L)	TBA (ug/L)	TOC (MSL)	Depth to Water (ft.)	GW Elevation (MSL)	DO Reading (ppm)
S-2	04/17/2002	34,000	<26,000	620	70	390	60	NA	17,000	NA	NA	NA	NA	21.24	7.39	13.85	0.6
S-2	07/16/2002	14,000	<10,000	630	75	310	33	NA	20,000	NA	NA	NA	NA	24.03	7.95	16.08	6.0
S-2	10/10/2002	11,000	<6,000	480	50	190	<50	NA	15,000	NA	NA	NA	NA	23.73	8.36	15.37	1.0
S-2	01/16/2003	16,000	<8,000	720	88	290	89	NA	17,000	NA	NA	NA	NA	23.73	6.98	16.75	0.7
S-2	05/02/2003	12,000 j	4,800 j	560	<50	<50	<100	NA	14,000	NA	NA	NA	NA	23.73	7.02	16.71	1.1
S-2	07/17/2003	26,000	4,800 j	850	85	240	<100	NA	13,000	NA	NA	NA	NA	23.73	8.06	15.67	2.1
S-2	11/04/2003	10,000	3,600 j	560	62	250	<100	NA	10,000	NA	NA	NA	NA	23.73	8.69	15.04	0.8
S-2	01/13/2004	17,000	5,400 j	740	<100	350	<200	NA	11,000	NA	NA	NA	NA	23.73	6.30	17.43	NA
S-2	01/22/2004	NA	NA	NA	NA	NA	NA	NA	NA	NA	NA	NA	NA	23.73	6.64	17.09	0.3
S-2	04/05/2004	16,000	7,000 j	650	53	<50	<100	NA	10,000	NA	NA	NA	NA	23.73	6.61	17.12	0.2
S-2	07/02/2004	11,000	7,900 j	470	<50	240	<100	NA	6,800	<200	<200	<200	6,000	23.73	7.45	16.28	2.7
S-3	01/23/1991	<50	NA	<0.5	<0.5	<0.5	<0.5	NA	NA	NA	NA	NA	NA	22.70	14.67	8.03	NA
S-3	04/25/1991	<50	NA	<0.5	<0.5	<0.5	<0.5	NA	NA	NA	NA	NA	NA	22.70	12.96	9.74	NA
S-3	07/19/1991	<50	NA	<0.5	<0.5	<0.5	<0.5	NA	NA	NA	NA	NA	NA	22.70	12.45	10.25	NA
S-3	10/09/1991	<50	NA	<0.5	<0.5	<0.5	<0.5	NA	NA	NA	NA	NA	NA	22.70	12.98	9.72	NA
S-3	01/23/1992	<50	NA	<0.5	<0.5	<0.5	<0.5	NA	NA	NA	NA	NA	NA	22.70	13.06	9.64	NA
S-3	04/27/1992	<50	100	<0.5	<0.5	<0.5	<0.5	NA	NA	NA	NA	NA	NA	22.70	7.25	15.45	NA
S-3	07/10/1992	<50	68	<0.5	<0.5	<0.5	<0.5	NA	NA	NA	NA	NA	NA	22.70	8.46	14.24	NA
S-3	10/06/1992	<50	<10	<0.5	<0.5	<0.5	<0.5	NA	NA	NA	NA	NA	NA	22.70	11.77	10.93	NA
S-3	01/06/1993	<50	<10	<0.5	<0.5	<0.5	<0.5	NA	NA	NA	NA	NA	NA	22.70	12.53	10.17	NA
S-3	04/26/1993	<50	69	<0.5	<0.5	<0.5	<0.5	NA	NA	NA	NA	NA	NA	22.70	4.28	18.42	NA
S-3	07/20/1993	<50	120	<0.5	0.6	<0.5	<0.5	NA	NA	NA	NA	NA	NA	22.70	5.70	17.00	NA
S-3	10/18/1993	<50	160	<0.5	<0.5	<0.5	<0.5	NA	NA	NA	NA	NA	NA	22.70	10.30	12.40	NA
S-3	01/07/1994 a	160	58	59	26	4.9	22	NA	NA	NA	NA	NA	NA	22.70	12.40	10.30	NA
S-3	04/11/1994	<50	<50	<0.52	<0.5	<0.5	<0.5	NA	NA	NA	NA	NA	NA	22.70	10.94	11.76	NA
S-3	07/14/1994	NA	NA	NA	NA	NA	NA	NA	NA	NA	NA	NA	NA	22.70	7.90	14.80	NA

WELL CONCENTRATIONS
Shell-branded Service Station
350 Grand Avenue
Oakland, CA

Well ID	Date	TPPH (ug/L)	TEPH (ug/L)	B (ug/L)	T (ug/L)	E (ug/L)	X (ug/L)	MTBE 8020 (ug/L)	MTBE 8260 (ug/L)	DIPE (ug/L)	ETBE (ug/L)	TAME (ug/L)	TBA (ug/L)	TOC (MSL)	Depth to Water (ft.)	GW Elevation (MSL)	DO Reading (ppm)
S-3	07/19/1994	<50	110d	<0.5	<0.5	<0.5	<0.5	NA	NA	NA	NA	NA	NA	22.70	8.12	14.58	NA
S-3	10/06/1994	<50	<50	<0.5	<0.5	<0.5	<0.5	NA	NA	NA	NA	NA	NA	22.70	12.15	10.55	NA
S-3	01/04/1995	<50	<50	<0.5	<0.5	<0.5	<0.5	NA	NA	NA	NA	NA	NA	22.70	11.18	11.52	NA
S-3	04/12/1995	<50	110	<0.5	<0.5	<0.5	<0.5	NA	NA	NA	NA	NA	NA	22.70	3.76	18.94	NA
S-3	07/07/1995	<50	410	<0.5	<0.5	<0.5	<0.5	NA	NA	NA	NA	NA	NA	22.70	4.72	17.98	NA
S-3	10/05/1995	<50	160	<0.5	<0.5	<0.5	<0.5	NA	NA	NA	NA	NA	NA	22.70	5.80	16.90	NA
S-3	01/12/1996	100	<50	<0.5	<0.5	<0.5	<0.5	NA	NA	NA	NA	NA	NA	22.70	7.00	15.70	NA
S-3	04/02/1996	<50	170	<0.5	<0.5	<0.5	<0.5	3.4	NA	NA	NA	NA	NA	22.70	3.42	19.28	NA
S-3	07/30/1996	<50	92	<0.5	<0.5	<0.5	<0.5	4.3	NA	NA	NA	NA	NA	22.70	5.89	16.81	NA
S-3	10/02/1996	<50	160	<0.5	<0.5	<0.5	<0.5	4.1	NA	NA	NA	NA	NA	22.70	7.20	15.50	NA
S-3	09/19/1997	<50	260	<0.50	<0.50	<0.50	<0.50	4.3	NA	NA	NA	NA	NA	22.70	6.92	15.78	1.4
S-3 (D)	09/19/1997	<50	290	<0.50	<0.50	<0.50	<0.50	5.2	NA	NA	NA	NA	NA	22.70	6.92	15.78	1.4
S-3	01/08/1998	<50	170	<0.50	<0.50	<0.50	0.92	120	NA	NA	NA	NA	NA	22.70	5.77	16.93	2.7
S-3	07/17/1998	<50	97	<0.50	<0.50	<0.50	<0.50	33	NA	NA	NA	NA	NA	22.71	4.17	18.54	2.7
S-3	01/28/1999	656	<50.0	45.4	10.2	4.98	83.2	87.2	NA	NA	NA	NA	NA	22.71	8.15	14.56	1.8
S-3	07/23/1999	<50.0	77.3	<0.500	<0.500	<0.500	<0.500	39.3	NA	NA	NA	NA	NA	22.71	7.46	15.25	1.9
S-3	01/24/2000	<50.0	77.2	<0.500	<0.500	<0.500	<0.500	12.0	NA	NA	NA	NA	NA	22.71	5.92	16.79	2.1
S-3	07/27/2000	<50.0	142	<0.500	<0.500	<0.500	<0.500	<5.00	NA	NA	NA	NA	NA	22.71	6.54	16.17	1.7
S-3	01/12/2001 f	<50.0	96	<0.500	<0.500	<0.500	<0.500	<2.50	NA	NA	NA	NA	NA	22.71	8.25	14.46	1.7
S-3	02/16/2001	<50	<50	<0.50	<0.50	<0.50	<0.50	NA	2.0	NA	NA	NA	NA	22.71	11.37	11.34	NA
S-3	07/09/2001	<50	<50	<0.50	0.54	<0.50	<0.50	NA	<5.0	NA	NA	NA	NA	22.71	9.70	13.01	1.4
S-3	08/07/2001	NA	NA	NA	NA	NA	NA	NA	NA	NA	NA	NA	NA	22.71	11.48	11.23	NA
S-3	10/02/2001	NA	NA	NA	NA	NA	NA	NA	NA	NA	NA	NA	NA	22.71	11.56	11.15	NA
S-3	01/18/2002	<50	120	<0.50	<0.50	<0.50	<0.50	NA	<5.0	NA	NA	NA	NA	22.71	7.74	14.97	1.5
S-3	04/17/2002	NA	NA	NA	NA	NA	NA	NA	NA	NA	NA	NA	NA	22.71	6.45	16.26	NA
S-3	07/16/2002	<50	72	<0.50	<0.50	<0.50	0.61	NA	<5.0	NA	NA	NA	NA	25.49	7.70	17.79	5.0

WELL CONCENTRATIONS
Shell-branded Service Station
350 Grand Avenue
Oakland, CA

Well ID	Date	TPPH (ug/L)	TEPH (ug/L)	B (ug/L)	T (ug/L)	E (ug/L)	X (ug/L)	MTBE 8020 (ug/L)	MTBE 8260 (ug/L)	DIPE (ug/L)	ETBE (ug/L)	TAME (ug/L)	TBA (ug/L)	TOC (MSL)	Depth to Water (ft.)	GW Elevation (MSL)	DO Reading (ppm)
S-3	10/10/2002	NA	NA	NA	NA	NA	NA	NA	NA	NA	NA	NA	NA	25.14	10.15	14.99	NA
S-3	01/16/2003	<50	<50	<0.50	<0.50	<0.50	<0.50	NA	<5.0	NA	NA	NA	NA	25.14	8.60	16.54	2.9
S-3	05/02/2003	NA	NA	NA	NA	NA	NA	NA	NA	NA	NA	NA	NA	25.14	7.07	18.07	NA
S-3	07/17/2003	<50	74 j	<0.50	<0.50	<0.50	<1.0	NA	1.3	NA	NA	NA	NA	25.14	7.25	17.89	2.5
S-3	11/04/2003	NA	NA	NA	NA	NA	NA	NA	NA	NA	NA	NA	NA	25.14	9.51	15.63	NA
S-3	01/13/2004	<50	180 j	<0.50	<0.50	<0.50	<1.0	NA	0.81	NA	NA	NA	NA	25.14	8.91	16.23	NA
S-3	01/22/2004	NA	NA	NA	NA	NA	NA	NA	NA	NA	NA	NA	NA	25.14	8.50	16.64	3.3
S-3	04/05/2004	NA	NA	NA	NA	NA	NA	NA	NA	NA	NA	NA	NA	25.14	6.89	18.25	NA
S-3	07/02/2004	<50	140 j	<0.50	<0.50	<0.50	<1.0	NA	0.65	<2.0	<2.0	<2.0	<5.0	25.14	7.50	17.64	7.1
S-4	07/17/1998	<50	220	<0.50	<0.50	<0.50	<0.50	<2.5	NA	NA	NA	NA	NA	19.96	6.59	13.37	2.5
S-4 (D)	07/17/1998	<50	260	<0.50	<0.50	<0.50	<0.50	<2.5	NA	NA	NA	NA	NA	19.96	6.59	13.37	2.5
S-4	01/28/1999	<50.0	356	0.882	<0.500	<0.500	0.71	<2.00	NA	NA	NA	NA	NA	19.96	10.57	9.39	3.0
S-4	07/23/1999	<50.0	<50	<0.500	<0.500	<0.500	<0.500	8.27	NA	NA	NA	NA	NA	19.96	10.06	9.90	2.1
S-4	01/24/2000	Unable to sample		NA	NA	NA	NA	NA	NA	NA	NA	NA	NA	19.96	8.29	11.67	NA
S-4	02/02/2000	<50.0	410	<0.500	<0.500	<0.500	<0.500	<5.00	NA	NA	NA	NA	NA	19.96	9.93	10.03	2.0
S-4	07/27/2000	Well inaccessible		NA	NA	NA	NA	NA	NA	NA	NA	NA	NA	19.96	NA	NA	NA
S-4	08/02/2000	<50.0	265	<0.500	<0.500	<0.500	<0.500	<2.50	NA	NA	NA	NA	NA	19.96	8.05	11.91	2.0
S-4	01/12/2001	Well inaccessible		NA	NA	NA	NA	NA	NA	NA	NA	NA	NA	19.96	NA	NA	NA
S-4	01/25/2001	<50.0	235	<0.500	0.629	0.656	4.65	<2.50	NA	NA	NA	NA	NA	19.96	10.12	9.84	2.0
S-4	02/16/2001	Well inaccessible		NA	NA	NA	NA	NA	NA	NA	NA	NA	NA	19.96	NA	NA	NA
S-4	07/09/2001	Well inaccessible		NA	NA	NA	NA	NA	NA	NA	NA	NA	NA	19.96	NA	NA	NA
S-4	08/07/2001	<50	<50	<0.50	<0.50	<0.50	<1.0	NA	<5.0	NA	NA	NA	NA	19.96	8.77	11.19	2.3
S-4	10/02/2001	<50	350	<0.50	<0.50	<0.50	<0.50	NA	<5.0	NA	NA	NA	NA	19.96	9.09	10.87	2.6
S-4	01/18/2002	Well inaccessible		NA	NA	NA	NA	NA	NA	NA	NA	NA	NA	19.96	NA	NA	NA
S-4	01/23/2002	Insufficient water		NA	NA	NA	NA	NA	NA	NA	NA	NA	NA	19.96	7.13	12.83	NA

WELL CONCENTRATIONS
Shell-branded Service Station
350 Grand Avenue
Oakland, CA

Well ID	Date	TPPH (ug/L)	TEPH (ug/L)	B (ug/L)	T (ug/L)	E (ug/L)	X (ug/L)	MTBE 8020 (ug/L)	MTBE 8260 (ug/L)	DIPE (ug/L)	ETBE (ug/L)	TAME (ug/L)	TBA (ug/L)	TOC (MSL)	Depth to Water (ft.)	GW Elevation (MSL)	DO Reading (ppm)
S-4	04/17/2002	Insufficient water		NA	NA	NA	NA	NA	NA	NA	NA	NA	NA	19.96	6.28	13.68	NA
S-4	04/26/2002	<50	260	<0.50	<0.50	<0.50	<0.50	NA	<5.0	NA	NA	NA	NA	19.96	5.63	14.33	g
S-4	07/16/2002	<50	250	<0.50	<0.50	<0.50	1.1	NA	<5.0	NA	NA	NA	NA	22.75	6.90	15.85	1.6
S-4	10/10/2002	Insufficient water		NA	NA	NA	NA	NA	NA	NA	NA	NA	NA	22.34	9.20	13.14	NA
S-4	01/16/2003	<50	280	<0.50	<0.50	<0.50	<0.50	NA	<5.0	NA	NA	NA	NA	22.34	7.11	15.23	2.1
S-4	05/02/2003	53	130 j	0.67	<0.50	3.8	2.4	NA	<5.0	NA	NA	NA	NA	22.34	5.14	17.20	0.61
S-4	07/17/2003	<50	76 j	1.4	0.57	2.0	1.3	NA	<0.50	NA	NA	NA	NA	22.34	7.26	15.08	g
S-4	11/04/2003	<50	130 j	<0.50	<0.50	<0.50	<1.0	NA	<0.50	NA	NA	NA	NA	22.34	9.03	13.31	g
S-4	01/13/2004	<50	190 j	<0.50	<0.50	<0.50	<1.0	NA	<0.50	NA	NA	NA	NA	22.34	8.20	14.14	NA
S-4	01/22/2004	NA	NA	NA	NA	NA	NA	NA	NA	NA	NA	NA	NA	22.34	6.91	15.43	1.8
S-4	04/05/2004	<50	79 j	<0.50	<0.50	<0.50	<1.0	NA	<0.50	NA	NA	NA	NA	22.34	5.70	16.64	6.0
S-4	07/02/2004	<50	140 j	<0.50	<0.50	<0.50	<1.0	NA	<0.50	<2.0	<2.0	<2.0	<5.0	22.34	8.11	14.23	7.3
S-5	07/17/1998	<50	110	<0.50	<0.50	<0.50	<0.50	<2.5	NA	NA	NA	NA	NA	22.27	6.78	15.49	2.2
S-5	01/28/1999	<50.0	109	<0.500	<0.500	<0.500	<0.500	<2.00	NA	NA	NA	NA	NA	22.27	10.75	11.52	2.0
S-5	07/23/1999	<50.0	204	<0.500	<0.500	<0.500	<0.500	5.95	NA	NA	NA	NA	NA	22.27	10.21	12.06	1.8
S-5	01/24/2000	Unable to sample		NA	NA	NA	NA	NA	NA	NA	NA	NA	NA	22.27	8.23	14.04	NA
S-5	02/02/2000	<50.0	172	<0.500	<0.500	<0.500	<0.500	<5.00	NA	NA	NA	NA	NA	22.27	10.15	12.12	1.9
S-5	07/27/2000	<50.0	119	<0.500	<0.500	<0.500	<0.500	<5.00	NA	NA	NA	NA	NA	22.27	7.41	14.86	2.0
S-5	01/12/2001	<50.0	NA	<0.500	<0.500	<0.500	<0.500	<2.50	NA	NA	NA	NA	NA	22.27	8.80	13.47	NA
S-5	01/25/2001	NA	193	NA	NA	NA	NA	NA	NA	NA	NA	NA	NA	22.27	9.77	12.50	1.7
S-5	02/16/2001	Well inaccessible		NA	NA	NA	NA	NA	NA	NA	NA	NA	NA	22.27	NA	NA	NA
S-5	07/09/2001	Well inaccessible		NA	NA	NA	NA	NA	NA	NA	NA	NA	NA	22.27	NA	NA	NA
S-5	08/07/2001	<50	<50	<0.50	<0.50	<0.50	<1.0	NA	<5.0	NA	NA	NA	NA	22.27	8.97	13.30	2.2
S-5	10/02/2001	NA	NA	NA	NA	NA	NA	NA	NA	NA	NA	NA	NA	22.27	8.44	13.83	NA
S-5	01/18/2002	<50	190	<0.50	<0.50	<0.50	0.51	NA	<5.0	NA	NA	NA	NA	22.27	6.67	15.60	1.9

WELL CONCENTRATIONS
Shell-branded Service Station
350 Grand Avenue
Oakland, CA

Well ID	Date	TPPH (ug/L)	TEPH (ug/L)	B (ug/L)	T (ug/L)	E (ug/L)	X (ug/L)	MTBE 8020 (ug/L)	MTBE 8260 (ug/L)	DIPE (ug/L)	ETBE (ug/L)	TAME (ug/L)	TBA (ug/L)	TOC (MSL)	Depth to Water (ft.)	GW Elevation (MSL)	DO Reading (ppm)
S-5	04/17/2002	NA	NA	NA	NA	NA	NA	NA	NA	NA	NA	NA	NA	22.27	6.95	15.32	NA
S-5	07/16/2002	<50	1,200	<0.50	<0.50	<0.50	1.2	NA	<5.0	NA	NA	NA	NA	25.06	7.31	17.75	1.8
S-5	10/10/2002	NA	NA	NA	NA	NA	NA	NA	NA	NA	NA	NA	NA	24.78	8.07	16.71	NA
S-5	01/16/2003	<50	110	<0.50	<0.50	<0.50	<0.50	NA	<5.0	NA	NA	NA	NA	24.78	6.42	18.36	2.3
S-5	05/02/2003	NA	NA	NA	NA	NA	NA	NA	NA	NA	NA	NA	NA	24.78	6.20	18.58	NA
S-5	07/17/2003	<50	67 j	2.1	0.87	2.8	1.9	NA	<0.50	NA	NA	NA	NA	24.78	7.82	16.96	g
S-5	11/04/2003	NA	NA	NA	NA	NA	NA	NA	NA	NA	NA	NA	NA	24.78	8.53	16.25	NA
S-5	01/13/2004	<50	350 j	<0.50	0.51	<0.50	<1.0	NA	<0.50	NA	NA	NA	NA	24.78	7.47	17.31	NA
S-5	01/22/2004	NA	NA	NA	NA	NA	NA	NA	NA	NA	NA	NA	NA	24.78	6.28	18.50	1.1
S-5	04/05/2004	NA	NA	NA	NA	NA	NA	NA	NA	NA	NA	NA	NA	24.78	5.79	18.99	NA
S-5	07/02/2004	<50	140 j	<0.50	<0.50	<0.50	<1.0	NA	<0.50	NA	NA	NA	NA	24.78	7.98	16.80	7.1
T-1	07/16/2002	<5,000	180	<50	<50	<50	<50	NA	14,000	NA	NA	NA	NA	NA	7.71	NA	5.0
T-1	10/10/2002	<5,000	320	<50	<50	<50	<50	NA	17,000	NA	NA	NA	NA	24.14	8.91	15.23	2.3
T-1	01/16/2003	<1,000	230	12	<10	<10	<10	NA	5,800	NA	NA	NA	NA	24.14	7.55	16.59	1.2
T-1	05/02/2003	<2,500	400 j	<25	<25	<25	<50	NA	3,300	NA	NA	NA	NA	24.14	7.69	16.45	0.8
T-1	07/17/2003	<1,000	230 j	<10	<10	<10	<20	NA	3,300	NA	NA	NA	NA	24.14	8.52	15.62	1.1
T-1	11/04/2003	<500	200 j	<5.0	<5.0	<5.0	<10	NA	220	NA	NA	NA	NA	24.14	8.88	15.26	1.7
T-1	01/13/2004	<50	170 j	0.71	<0.50	<0.50	<1.0	NA	42	NA	NA	NA	NA	24.14	6.58	17.56	NA
T-1	01/22/2004	NA	NA	NA	NA	NA	NA	NA	NA	NA	NA	NA	NA	24.14	7.60	16.54	0.2
T-1	04/05/2004	1,800	410 j	13	60	25	490	NA	30	NA	NA	NA	NA	24.14	6.09	18.05	0.2
T-1	07/02/2004	180	610 j	2.7	<0.50	<0.50	2.3	NA	24	NA	NA	NA	NA	24.14	7.39	16.75	1.2
T-2	07/16/2002	<5,000	390	<50	<50	<50	<50	NA	17,000	NA	NA	NA	NA	NA	7.15	NA	4.0
T-2	10/10/2002	Insufficient water		NA	NA	NA	NA	NA	NA	NA	NA	NA	NA	23.55	8.19	15.36	NA
T-2	01/16/2003	<1,000	120	<10	<10	<10	<10	NA	2,900	NA	NA	NA	NA	23.55	6.98	16.57	1.5

WELL CONCENTRATIONS
Shell-branded Service Station
350 Grand Avenue
Oakland, CA

Well ID	Date	TPPH (ug/L)	TEPH (ug/L)	B (ug/L)	T (ug/L)	E (ug/L)	X (ug/L)	MTBE 8020 (ug/L)	MTBE 8260 (ug/L)	DIPE (ug/L)	ETBE (ug/L)	TAME (ug/L)	TBA (ug/L)	TOC (MSL)	Depth to Water (ft.)	GW Elevation (MSL)	DO Reading (ppm)
T-2	05/02/2003	<500	190 j	<5.0	<5.0	<5.0	<10	NA	1,000	NA	NA	NA	NA	23.55	7.20	16.35	1.3
T-2	07/17/2003	<1,000	200 j	<10	<10	<10	<20	NA	2,800	NA	NA	NA	NA	23.55	7.88	15.67	1.2
T-2	11/04/2003	Well dry	NA	NA	NA	NA	NA	NA	NA	NA	NA	NA	NA	23.55	NA	NA	NA
T-2	01/13/2004	<250	430 j	<2.5	<2.5	<2.5	<5.0	NA	31	NA	NA	NA	NA	23.55	6.01	17.54	NA
T-2	01/22/2004	NA	NA	NA	NA	NA	NA	NA	NA	NA	NA	NA	NA	23.55	6.13	17.42	0.6
T-2	04/05/2004	8,800	2,000 j	26	200	120	1,700	NA	55	NA	NA	NA	NA	23.55	5.53	18.02	0.3
T-2	07/02/2004	850	1,400 j	26	3.5	<2.5	47	NA	44	NA	NA	NA	NA	23.55	6.73	16.82	0.9

Abbreviations:

TPPH = Total petroleum hydrocarbons as gasoline by EPA Method 8260B; prior to February 16, 2001, analyzed by EPA Method 8015.

TEPH = Total petroleum hydrocarbons as diesel by modified EPA Method 8015.

BTEX = Benzene, toluene, ethylbenzene, xylenes by EPA Method 8260B; prior to February 16, 2001, analyzed by EPA Method 8020.

MTBE = Methyl tertiary butyl ether

TOB = Top of Wellbox Elevation

TOC = Top of Casing Elevation

GW = Groundwater

HP = Hydropunch ground water sample

T = Tank backfill well

DO = Dissolved Oxygen

ug/L = Parts per billion

ppm = Parts per million

MSL = Mean sea level

ft. = Feet

<n = Below detection limit

(D) = Duplicate sample

NA = Not applicable

WELL CONCENTRATIONS
Shell-branded Service Station
350 Grand Avenue
Oakland, CA

Well ID	Date	TPPH (ug/L)	TEPH (ug/L)	B (ug/L)	T (ug/L)	E (ug/L)	X (ug/L)	MTBE 8020 (ug/L)	MTBE 8260 (ug/L)	DIPE (ug/L)	ETBE (ug/L)	TAME (ug/L)	TBA (ug/L)	TOC (MSL)	Depth to Water (ft.)	GW Elevation (MSL)	DO Reading (ppm)
---------	------	----------------	----------------	-------------	-------------	-------------	-------------	------------------------	------------------------	----------------	----------------	----------------	---------------	--------------	----------------------------	--------------------------	------------------------

- Notes:
- a = TPPH/BTEX concentrations anomalous with historical data. Lab verified concentrations.
 - b = Compounds reported as TPH-D appear to be the less volatile constituents of gasoline.
 - c = Compounds reported as TPH-D are primarily due to the presence of a heavier petroleum product, possibly motor oil.
 - d = Chromatogram pattern indicated an unidentified hydrocarbon.
 - e = Compounds reported as TPH-D are primarily due to the presence of lighter petroleum product, possibly gasoline.
 - f = These results are listed as S-2 on the analytical report due to possible mislabeling in the field or laboratory.
 - g = DO reading not taken due to insufficient water.
 - h = These results are listed as S-3 on the analytical report due to possible mislabeling in the field or laboratory.
 - j = Hydrocarbon does not match pattern of laboratory's standard.
- Resampled on February 16, 2001 to confirm mislabeling.
- Wells S-1, S-3, S-4, and S-5 surveyed on May 4, 1998 by Virgil Chavez Land Surveying of Vallejo, CA.
- Site surveyed March 5, 2002 and July 29, 2002 by Virgil Chavez Land Surveying of Vallejo, CA.
- Beginning October 10, 2002 depth to water referenced to Top of Casing elevation.

Blaine Tech Services, Inc.

July 19, 2004

1680 Rogers Avenue
San Jose, CA 95112-1105

Attn.: Leon Gearhart

Project#: 040702-BA2

Project: 98995755

Site: 350 Grand Ave., Oakland

Dear Mr. Gearhart,

Attached is our report for your samples received on 07/02/2004 16:46

This report has been reviewed and approved for release. Reproduction of this report is permitted only in its entirety.

Please note that any unused portion of the samples will be discarded after 08/16/2004 unless you have requested otherwise.

We appreciate the opportunity to be of service to you. If you have any questions, please call me at (925) 484-1919.

You can also contact me via email. My email address is: vvancil@stl-inc.com

Sincerely,



Vincent Vancil
Project Manager

Diesel (C9-C24)

Blaine Tech Services, Inc.

Attn.: Leon Gearhart

1680 Rogers Avenue

San Jose, CA 95112-1105

Phone: (408) 573-0555 Fax: (408) 573-7771

Project: 040702-BA2
98995755

Received: 07/02/2004 16:46

Site: 350 Grand Ave., Oakland

Samples Reported

Sample Name	Date Sampled	Matrix	Lab #
S-1	07/02/2004 14:00	Water	1
S-2	07/02/2004 15:00	Water	2
S-3	07/02/2004 14:15	Water	3
S-4	07/02/2004 11:05	Water	4
S-5	07/02/2004 10:35	Water	5
T-1	07/02/2004 12:15	Water	6
T-2	07/02/2004 12:40	Water	7

Diesel (C9-C24)

Blaine Tech Services, Inc.

Attn.: Leon Gearhart

1680 Rogers Avenue

San Jose, CA 95112-1105

Phone: (408) 573-0555 Fax: (408) 573-7771

Project: 040702-BA2

98995755

Received: 07/02/2004 16:46

Site: 350 Grand Ave., Oakland

Prep(s): 3511	Test(s): 8015M
Sample ID: S-1	Lab ID: 2004-07-0106 - 1
Sampled: 07/02/2004 14:00	Extracted: 7/7/2004 12:19
Matrix: Water	QC Batch#: 2004/07/07-04.10

Compound	Conc.	RL	Unit	Dilution	Analyzed	Flag
Diesel	66	50	ug/L	1.00	07/09/2004 18:29	ndp
Surrogate(s) o-Terphenyl	146.9	78-177	%	1.00	07/09/2004 18:29	

Diesel (C9-C24)

Blaine Tech Services, Inc.

Attn.: Leon Gearhart

1680 Rogers Avenue

San Jose, CA 95112-1105

Phone: (408) 573-0555 Fax: (408) 573-7771

Project: 040702-BA2

98995755

Received: 07/02/2004 16:46

Site: 350 Grand Ave., Oakland

Prep(s): 3511	Test(s): 8015M
Sample ID: S-2	Lab ID: 2004-07-0106 - 2
Sampled: 07/02/2004 15:00	Extracted: 7/7/2004 12:19
Matrix: Water	QC Batch#: 2004/07/07-04.10

Compound	Conc.	RL	Unit	Dilution	Analyzed	Flag
Diesel	7900	250	ug/L	5.00	07/09/2004 18:57	edr
Surrogate(s)						
o-Terphenyl	NA	78-177	%	5.00	07/09/2004 18:57	sd

Diesel (C9-C24)

Blaine Tech Services, Inc.

Attn.: Leon Gearhart

1680 Rogers Avenue

San Jose, CA 95112-1105

Phone: (408) 573-0555 Fax: (408) 573-7771

Project: 040702-BA2

98995755

Received: 07/02/2004 16:46

Site: 350 Grand Ave., Oakland

Prep(s): 3511	Test(s): 8015M
Sample ID: S-3	Lab ID: 2004-07-0106 - 3
Sampled: 07/02/2004 14:15	Extracted: 7/7/2004 12:19
Matrix: Water	QC Batch#: 2004/07/07-04 10

Compound	Conc.	RL	Unit	Dilution	Analyzed	Flag
Diesel	140	50	ug/L	1.00	07/09/2004 13:35	ldr
Surrogate(s) o-Terphenyl	139.1	78-177	%	1.00	07/09/2004 13:35	

Diesel (C9-C24)

Blaine Tech Services, Inc.

Attn.: Leon Gearhart

1680 Rogers Avenue

San Jose, CA 95112-1105

Phone: (408) 573-0555 Fax: (408) 573-7771

Project: 040702-BA2

98995755

Received: 07/02/2004 16:46

Site: 350 Grand Ave., Oakland

Prep(s): 3511	Test(s): 8015M
Sample ID: S-4	Lab ID: 2004-07-0106 - 4
Sampled: 07/02/2004 11:05	Extracted: 7/7/2004 12:19
Matrix: Water	QC Batch#: 2004/07/07-04.10

Compound	Conc.	RL	Unit	Dilution	Analyzed	Flag
Diesel	140	50	ug/L	1.00	07/09/2004 14:04	ldr
Surrogate(s)						
o-Terphenyl	139.4	78-177	%	1.00	07/09/2004 14:04	

Diesel (C9-C24)

Blaine Tech Services, Inc.

Attn.: Leon Gearhart

1680 Rogers Avenue

San Jose, CA 95112-1105

Phone: (408) 573-0555 Fax: (408) 573-7771

Project: 040702-BA2

98995755

Received: 07/02/2004 16:46

Site: 350 Grand Ave., Oakland

Prep(s): 3511	Test(s): 8015M
Sample ID: S-5	Lab ID: 2004-07-0106 - 5
Sampled: 07/02/2004 10:35	Extracted: 7/7/2004 12:19
Matrix: Water	QC Batch#: 2004/07/07-D4.10

Compound	Conc.	RL	Unit	Dilution	Analyzed	Flag
Diesel	140	50	ug/L	1.00	07/09/2004 14:53	ldr
Surrogate(s) o-Terphenyl	150.0	78-177	%	1.00	07/09/2004 14:53	

Diesel (C9-C24)

Blaine Tech Services, Inc.

Attn.: Leon Gearhart

1680 Rogers Avenue

San Jose, CA 95112-1105

Phone: (408) 573-0555 Fax: (408) 573-7771

Project: 040702-BA2

98995755

Received: 07/02/2004 16:46

Site: 350 Grand Ave., Oakland

Prep(s): 3511	Test(s): 8015M
Sample ID: T-1	Lab ID: 2004-07-0106 - 6
Sampled: 07/02/2004 12:15	Extracted: 7/7/2004 12:19
Matrix: Water	QC Batch#: 2004/07/07-04:10

Compound	Conc.	RL	Unit	Dilution	Analyzed	Flag
Diesel	610	50	ug/L	1.00	07/09/2004 15:20	ndp
Surrogate(s)						
o-Terphenyl	137.3	78-177	%	1.00	07/09/2004 15:20	

Diesel (C9-C24)

Blaine Tech Services, Inc.

Attn.: Leon Gearhart

1680 Rogers Avenue

San Jose, CA 95112-1105

Phone: (408) 573-0555 Fax: (408) 573-7771

Project: 040702-BA2

98995755

Received: 07/02/2004 16:46

Site: 350 Grand Ave., Oakland

Prep(s): 3511	Test(s): 8015M
Sample ID: T-2	Lab ID: 2004-07-0106 - 7
Sampled: 07/02/2004 12:40	Extracted: 7/7/2004 12:19
Matrix: Water	QC Batch#: 2004/07/07-04.10

Compound	Conc.	RL	Unit	Dilution	Analyzed	Flag
Diesel	1400	50	ug/L	1.00	07/09/2004 18:02	ndp
<i>Surrogate(s)</i> o-Terphenyl	144.4	78-177	%	1.00	07/09/2004 18:02	

Diesel (C9-C24)

Blaine Tech Services, Inc.

Attn.: Leon Gearhart

1680 Rogers Avenue

San Jose, CA 95112-1105

Phone: (408) 573-0555 Fax: (408) 573-7771

Project: 040702-BA2

98995755

Received: 07/02/2004 16:46

Site: 350 Grand Ave., Oakland

Batch QC Report					
Prep(s): 3511		Water		Test(s): 8015M	
Method Blank				QC Batch # 2004/07/07-04.10	
MB: 2004/07/07-04.10-001				Date Extracted: 07/07/2004 12:19	
Compound	Conc.	RL	Unit	Analyzed	Flag
Diesel	ND	50	ug/L	07/08/2004 17:54	
Surrogates(s) o-Terphenyl	139.8	78-177	%	07/08/2004 17:54	

Diesel (C9-C24)

Blaine Tech Services, Inc.

Attn.: Leon Gearhart

1680 Rogers Avenue
San Jose, CA 95112-1105
Phone: (408) 573-0555 Fax: (408) 573-7771

Project: 040702-BA2
98995755

Received: 07/02/2004 16:46

Site: 350 Grand Ave., Oakland

Batch QC Report										
Prep(s): 3511						Test(s): 8015M				
Laboratory Control Spike				Water			QC Batch # 2004/07/07-04.10			
LCS	2004/07/07-04-10-002			Extracted: 07/07/2004			Analyzed: 07/08/2004 18:21			
LCSD	2004/07/07-04.10-003			Extracted: 07/07/2004			Analyzed: 07/08/2004 18:48			
Compound	Conc. ug/L		Exp.Conc.	Recovery %		RPD	Ctrl.Limits %		Flags	
	LCS	LCSD		LCS	LCSD		%	Rec.	RPD	LCS
Diesel	603	605	680	88.7	89.0	0.3	60-150	25		
Surrogates(s) o-Terphenyl	1.86	1.90	1.25	148.7	152.2		78-177	0		

Diesel (C9-C24)

Blaine Tech Services, Inc.

Attn.: Leon Gearhart

1680 Rogers Avenue

San Jose, CA 95112-1105

Phone: (408) 573-0555 Fax: (408) 573-7771

Project: 040702-BA2

98995755

Received: 07/02/2004 16:46

Site: 350 Grand Ave., Oakland

Legend and Notes

Result Flag

edr

Hydrocarbon reported is in the early Diesel range, and does not match our Diesel standard

ldr

Hydrocarbon reported is in the late Diesel range, and does not match our Diesel standard

ndp

Hydrocarbon reported does not match the pattern of our Diesel standard

sd

Surrogate recovery not reportable due to required dilution.

Gas/BTEX Fuel Oxygenates by 8260B (C6-C12)

Blaine Tech Services, Inc.

Attn.: Leon Gearhart

1680 Rogers Avenue
San Jose, CA 95112-1105
Phone: (408) 573-0555 Fax: (408) 573-7771

Project: 040702-BA2
98995755

Received: 07/02/2004 16:46

Site: 350 Grand Ave., Oakland

Samples Reported

Sample Name	Date Sampled	Matrix	Lab #
S-1	07/02/2004 14:00	Water	1
S-2	07/02/2004 15:00	Water	2
S-3	07/02/2004 14:15	Water	3
S-4	07/02/2004 11:05	Water	4
S-5	07/02/2004 10:35	Water	5
T-1	07/02/2004 12:15	Water	6
T-2	07/02/2004 12:40	Water	7

Gas/BTEX Fuel Oxygenates by 8260B (C6-C12)

Blaine Tech Services, Inc.

Attn.: Leon Gearhart

1680 Rogers Avenue

San Jose, CA 95112-1105

Phone: (408) 573-0555 Fax: (408) 573-7771

Project: 040702-BA2

98995755

Received: 07/02/2004 16:46

Site: 350 Grand Ave., Oakland

Prep(s): 5030B	Test(s): 8260B
Sample ID: S-1	Lab ID: 2004-07-0106 - 1
Sampled: 07/02/2004 14:00	Extracted: 7/13/2004 11:28
Matrix: Water	QC Batch#: 2004/07/13-02.69

Compound	Conc.	RL	Unit	Dilution	Analyzed	Flag
Gasoline	ND	50	ug/L	1.00	07/13/2004 11:28	
Benzene	ND	0.50	ug/L	1.00	07/13/2004 11:28	
Toluene	ND	0.50	ug/L	1.00	07/13/2004 11:28	
Ethylbenzene	ND	0.50	ug/L	1.00	07/13/2004 11:28	
Total xylenes	ND	1.0	ug/L	1.00	07/13/2004 11:28	
tert-Butyl alcohol (TBA)	ND	5.0	ug/L	1.00	07/13/2004 11:28	
Methyl tert-butyl ether (MTBE)	2.1	0.50	ug/L	1.00	07/13/2004 11:28	
Di-isopropyl Ether (DIPE)	ND	2.0	ug/L	1.00	07/13/2004 11:28	
Ethyl tert-butyl ether (ETBE)	ND	2.0	ug/L	1.00	07/13/2004 11:28	
tert-Amyl methyl ether (TAME)	ND	2.0	ug/L	1.00	07/13/2004 11:28	
Surrogate(s)						
1,2-Dichloroethane-d4	106.0	76-130	%	1.00	07/13/2004 11:28	
Toluene-d8	103.5	78-115	%	1.00	07/13/2004 11:28	

Gas/BTEX Fuel Oxygenates by 8260B (C6-C12)

Blaine Tech Services, Inc.

Attn.: Leon Gearhart

1680 Rogers Avenue

San Jose, CA 95112-1105

Phone: (408) 573-0555 Fax: (408) 573-7771

Project: 040702-BA2

98995755

Received: 07/02/2004 16:46

Site: 350 Grand Ave., Oakland

Prep(s): 5030B	Test(s): 8260B
Sample ID: S-2	Lab ID: 2004-07-0106-2
Sampled: 07/02/2004 15:00	Extracted: 7/13/2004 20:33
Matrix: Water	QC Batch#: 2004/07/13-4A.62
Analysis Flag: o (See Legend and Note Section)	

Compound	Conc.	RL	Unit	Dilution	Analyzed	Flag
Gasoline	11000	5000	ug/L	100.00	07/13/2004 20:33	
Benzene	470	50	ug/L	100.00	07/13/2004 20:33	
Toluene	ND	50	ug/L	100.00	07/13/2004 20:33	
Ethylbenzene	240	50	ug/L	100.00	07/13/2004 20:33	
Total xylenes	ND	100	ug/L	100.00	07/13/2004 20:33	
tert-Butyl alcohol (TBA)	6000	500	ug/L	100.00	07/13/2004 20:33	
Methyl tert-butyl ether (MTBE)	6800	50	ug/L	100.00	07/13/2004 20:33	
Di-isopropyl Ether (DIPE)	ND	200	ug/L	100.00	07/13/2004 20:33	
Ethyl tert-butyl ether (ETBE)	ND	200	ug/L	100.00	07/13/2004 20:33	
tert-Amyl methyl ether (TAME)	ND	200	ug/L	100.00	07/13/2004 20:33	
Surrogate(s)						
1,2-Dichloroethane-d4	81.3	76-130	%	100.00	07/13/2004 20:33	
Toluene-d8	93.0	78-115	%	100.00	07/13/2004 20:33	

Gas/BTEX Fuel Oxygenates by 8260B (C6-C12)

Blaine Tech Services, Inc.

Attn.: Leon Gearhart

1680 Rogers Avenue

San Jose, CA 95112-1105

Phone: (408) 573-0555 Fax: (408) 573-7771

Project: 040702-BA2

98995755

Received: 07/02/2004 16:46

Site: 350 Grand Ave., Oakland

Prep(s): 5030B	Test(s): 8260B
Sample ID: S-3	Lab ID: 2004-07-0106 - 3
Sampled: 07/02/2004 14:15	Extracted: 7/13/2004 20:55
Matrix: Water	QC Batch#: 2004/07/13-4A.62

Compound	Conc.	RL	Unit	Dilution	Analyzed	Flag
Gasoline	ND	50	ug/L	1.00	07/13/2004 20:55	
Benzene	ND	0.50	ug/L	1.00	07/13/2004 20:55	
Toluene	ND	0.50	ug/L	1.00	07/13/2004 20:55	
Ethylbenzene	ND	0.50	ug/L	1.00	07/13/2004 20:55	
Total xylenes	ND	1.0	ug/L	1.00	07/13/2004 20:55	
tert-Butyl alcohol (TBA)	ND	5.0	ug/L	1.00	07/13/2004 20:55	
Methyl tert-butyl ether (MTBE)	0.65	0.50	ug/L	1.00	07/13/2004 20:55	
Di-isopropyl Ether (DIPE)	ND	2.0	ug/L	1.00	07/13/2004 20:55	
Ethyl tert-butyl ether (ETBE)	ND	2.0	ug/L	1.00	07/13/2004 20:55	
tert-Amyl methyl ether (TAME)	ND	2.0	ug/L	1.00	07/13/2004 20:55	
Surrogate(s)						
1,2-Dichloroethane-d4	80.8	76-130	%	1.00	07/13/2004 20:55	
Toluene-d8	94.0	78-115	%	1.00	07/13/2004 20:55	

Gas/BTEX Fuel Oxygenates by 8260B (C6-C12)

Blaine Tech Services, Inc.

Attn.: Leon Gearhart

1680 Rogers Avenue

San Jose, CA 95112-1105

Phone: (408) 573-0555 Fax: (408) 573-7771

Project: 040702-BA2

98995755

Received: 07/02/2004 16:46

Site: 350 Grand Ave., Oakland

Prep(s):	5030B	Test(s):	8260B
Sample ID:	S-4	Lab ID:	2004-07-0106 - 4
Sampled:	07/02/2004 11:05	Extracted:	7/13/2004 12:23
Matrix:	Water	QC Batch#:	2004/07/13-02.69

Compound	Conc.	RL	Unit	Dilution	Analyzed	Flag
Gasoline	ND	50	ug/L	1.00	07/13/2004 12:23	
Benzene	ND	0.50	ug/L	1.00	07/13/2004 12:23	
Toluene	ND	0.50	ug/L	1.00	07/13/2004 12:23	
Ethylbenzene	ND	0.50	ug/L	1.00	07/13/2004 12:23	
Total xylenes	ND	1.0	ug/L	1.00	07/13/2004 12:23	
tert-Butyl alcohol (TBA)	ND	5.0	ug/L	1.00	07/13/2004 12:23	
Methyl tert-butyl ether (MTBE)	ND	0.50	ug/L	1.00	07/13/2004 12:23	
Di-isopropyl Ether (DIPE)	ND	2.0	ug/L	1.00	07/13/2004 12:23	
Ethyl tert-butyl ether (ETBE)	ND	2.0	ug/L	1.00	07/13/2004 12:23	
tert-Amyl methyl ether (TAME)	ND	2.0	ug/L	1.00	07/13/2004 12:23	
Surrogate(s)						
1,2-Dichloroethane-d4	105.1	76-130	%	1.00	07/13/2004 12:23	
Toluene-d8	102.5	78-115	%	1.00	07/13/2004 12:23	

Gas/BTEX Fuel Oxygenates by 8260B (C6-C12)

Blaine Tech Services, Inc.

Attn.: Leon Gearhart

1680 Rogers Avenue

San Jose, CA 95112-1105

Phone: (408) 573-0555 Fax: (408) 573-7771

Project: 040702-BA2

98995755

Received: 07/02/2004 16:46

Site: 350 Grand Ave., Oakland

Prep(s): 5030B	Test(s): 8260B
Sample ID: S-5	Lab ID: 2004-07-0106 - 5
Sampled: 07/02/2004 10:35	Extracted: 7/13/2004 12:42
Matrix: Water	QC Batch#: 2004/07/13-02.69

Compound	Conc.	RL	Unit	Dilution	Analyzed	Flag
Gasoline	ND	50	ug/L	1.00	07/13/2004 12:42	
Benzene	ND	0.50	ug/L	1.00	07/13/2004 12:42	
Toluene	ND	0.50	ug/L	1.00	07/13/2004 12:42	
Ethylbenzene	ND	0.50	ug/L	1.00	07/13/2004 12:42	
Total xylenes	ND	1.0	ug/L	1.00	07/13/2004 12:42	
Methyl tert-butyl ether (MTBE)	ND	0.50	ug/L	1.00	07/13/2004 12:42	
Surrogate(s)						
1,2-Dichloroethane-d4	110.4	76-130	%	1.00	07/13/2004 12:42	
Toluene-d8	108.9	78-115	%	1.00	07/13/2004 12:42	

Gas/BTEX Fuel Oxygenates by 8260B (C6-C12)

Blaine Tech Services, Inc.

Attn.: Leon Gearhart

1680 Rogers Avenue

San Jose, CA 95112-1105

Phone: (408) 573-0555 Fax: (408) 573-7771

Project: 040702-BA2

98995755

Received: 07/02/2004 16:46

Site: 350 Grand Ave., Oakland

Prep(s):	5030B	Test(s):	8260B
Sample ID:	T-1	Lab ID:	2004-07-0106 - 6
Sampled:	07/02/2004 12:15	Extracted:	7/13/2004 13:37
Matrix:	Water	QC Batch#:	2004/07/13-02.69

Compound	Conc.	RL	Unit	Dilution	Analyzed	Flag
Gasoline	180	50	ug/L	1.00	07/13/2004 13:37	
Benzene	2.7	0.50	ug/L	1.00	07/13/2004 13:37	
Toluene	ND	0.50	ug/L	1.00	07/13/2004 13:37	
Ethylbenzene	ND	0.50	ug/L	1.00	07/13/2004 13:37	
Total xylenes	2.3	1.0	ug/L	1.00	07/13/2004 13:37	
Methyl tert-butyl ether (MTBE)	24	0.50	ug/L	1.00	07/13/2004 13:37	
Surrogate(s)						
1,2-Dichloroethane-d4	105.5	76-130	%	1.00	07/13/2004 13:37	
Toluene-d8	100.9	78-115	%	1.00	07/13/2004 13:37	

Gas/BTEX Fuel Oxygenates by 8260B (C6-C12)

Blaine Tech Services, Inc.

Attn.: Leon Gearhart

1680 Rogers Avenue

San Jose, CA 95112-1105

Phone: (408) 573-0555 Fax: (408) 573-7771

Project: 040702-BA2

98995755

Received: 07/02/2004 16:46

Site: 350 Grand Ave., Oakland

Prep(s): 5030B	Test(s): 8260B
Sample ID: T-2	Lab ID: 2004-07-0106 - 7
Sampled: 07/02/2004 12:40	Extracted: 7/13/2004 13:55
Matrix: Water	QC Batch#: 2004/07/13-02.69
Analysis Flag: o (See Legend and Note Section)	

Compound	Conc.	RL	Unit	Dilution	Analyzed	Flag
Gasoline	850	250	ug/L	5.00	07/13/2004 13:55	
Benzene	26	2.5	ug/L	5.00	07/13/2004 13:55	
Toluene	3.5	2.5	ug/L	5.00	07/13/2004 13:55	
Ethylbenzene	ND	2.5	ug/L	5.00	07/13/2004 13:55	
Total xylenes	47	5.0	ug/L	5.00	07/13/2004 13:55	
Methyl tert-butyl ether (MTBE)	44	2.5	ug/L	5.00	07/13/2004 13:55	
Surrogate(s)						
1,2-Dichloroethane-d4	116.3	76-130	%	5.00	07/13/2004 13:55	
Toluene-d8	101.4	78-115	%	5.00	07/13/2004 13:55	

Gas/BTEX Fuel Oxygenates by 8260B (C6-C12)

Blaine Tech Services, Inc.

Attn.: Leon Gearhart

1680 Rogers Avenue

San Jose, CA 95112-1105

Phone: (408) 573-0555 Fax: (408) 573-7771

Project: 040702-BA2

98995755

Received: 07/02/2004 16:46

Site: 350 Grand Ave., Oakland

Batch QC Report					
Prep(s): 5030B			Test(s): 8260B		
Method Blank			Water		
MB: 2004/07/13-02.69-000			QC Batch # 2004/07/13-02.69		
			Date Extracted: 07/13/2004 11:00		
Compound	Conc.	RL	Unit	Analyzed	Flag
Gasoline	ND	50	ug/L	07/13/2004 11:00	
Benzene	ND	0.5	ug/L	07/13/2004 11:00	
Toluene	ND	0.5	ug/L	07/13/2004 11:00	
Ethylbenzene	ND	0.5	ug/L	07/13/2004 11:00	
Total xylenes	ND	1.0	ug/L	07/13/2004 11:00	
tert-Butyl alcohol (TBA)	ND	5.0	ug/L	07/13/2004 11:00	
Methyl tert-butyl ether (MTBE)	ND	0.5	ug/L	07/13/2004 11:00	
Di-isopropyl Ether (DIPE)	ND	2.0	ug/L	07/13/2004 11:00	
Ethyl tert-butyl ether (ETBE)	ND	2.0	ug/L	07/13/2004 11:00	
tert-Amyl methyl ether (TAME)	ND	2.0	ug/L	07/13/2004 11:00	
Surrogates(s)					
1,2-Dichloroethane-d4	102.2	76-130	%	07/13/2004 11:00	
Toluene-d8	99.2	78-115	%	07/13/2004 11:00	

Gas/BTEX Fuel Oxygenates by 8260B (C6-C12)

Blaine Tech Services, Inc.

Attn.: Leon Gearhart

1680 Rogers Avenue
San Jose, CA 95112-1105
Phone: (408) 573-0555 Fax: (408) 573-7771

Project: 040702-BA2
98995755

Received: 07/02/2004 16:46

Site: 350 Grand Ave., Oakland

Batch QC Report		
Prep(s): 5030B		Test(s): 8260B
Method Blank	Water	QC Batch # 2004/07/13-4A.62
MB: 2004/07/13-4A.62-019		Date Extracted: 07/13/2004 19:19

Compound	Conc.	RL	Unit	Analyzed	Flag
Gasoline	ND	50	ug/L	07/13/2004 19:19	
tert-Butyl alcohol (TBA)	ND	5.0	ug/L	07/13/2004 19:19	
Methyl tert-butyl ether (MTBE)	ND	0.5	ug/L	07/13/2004 19:19	
Di-isopropyl Ether (DIPE)	ND	2.0	ug/L	07/13/2004 19:19	
Ethyl tert-butyl ether (ETBE)	ND	2.0	ug/L	07/13/2004 19:19	
tert-Amyl methyl ether (TAME)	ND	2.0	ug/L	07/13/2004 19:19	
Benzene	ND	0.5	ug/L	07/13/2004 19:19	
Toluene	ND	0.5	ug/L	07/13/2004 19:19	
Ethylbenzene	ND	0.5	ug/L	07/13/2004 19:19	
Total xylenes	ND	1.0	ug/L	07/13/2004 19:19	
Surrogates(s)					
1,2-Dichloroethane-d4	84.2	76-130	%	07/13/2004 19:19	
Toluene-d8	94.0	78-115	%	07/13/2004 19:19	

Gas/BTEX Fuel Oxygenates by 8260B (C6-C12)

Blaine Tech Services, Inc.

Attn.: Leon Gearhart

1680 Rogers Avenue

San Jose, CA 95112-1105

Phone: (408) 573-0555 Fax: (408) 573-7771

Project: 040702-BA2

98995755

Received: 07/02/2004 16:46

Site: 350 Grand Ave., Oakland

Batch QC Report										
Prep(s): 5030B						Test(s): 8260B				
Laboratory Control Spike			Water			QC Batch # 2004/07/13-02.69				
LCS	2004/07/13-02.69-023		Extracted: 07/13/2004			Analyzed: 07/13/2004 10:23				
LCSD	2004/07/13-02.69-041		Extracted: 07/13/2004			Analyzed: 07/13/2004 10:41				
Compound	Conc. ug/L		Exp.Conc.	Recovery %		RPD	Ctrl.Limits %		Flags	
	LCS	LCSD		LCS	LCSD		%	Rec.	RPD	LCS
Benzene	23.6	25.6	25.0	94.4	102.4	8.1	69-129	20		
Toluene	21.0	24.8	25.0	84.0	99.2	16.6	70-130	20		
Methyl tert-butyl ether (MTBE)	23.3	23.5	25.0	93.2	94.0	0.9	65-165	20		
Surrogates(s)										
1,2-Dichloroethane-d4	445	451	500	89.0	90.2		76-130			
Toluene-d8	475	551	500	95.0	110.2		78-115			

Sewern Trent Laboratories, Inc.

STL San Francisco * 1220 Quarry Lane, Pleasanton, CA 94566

Tel 925 484 1919 Fax 925 484 1096 * www.stl-inc.com * CA DHS ELAP# 2496

07/14/2004 17:13

Page 11 of 13

Gas/BTEX Fuel Oxygenates by 8260B (C6-C12)

Blaine Tech Services, Inc.

Attn.: Leon Gearhart

1680 Rogers Avenue

San Jose, CA 95112-1105

Phone: (408) 573-0555 Fax: (408) 573-7771

Project: 040702-BA2

98995755

Received: 07/02/2004 16:46

Site: 350 Grand Ave., Oakland

Batch QC Report									
Prep(s): 5030B					Test(s): 8260B				
Laboratory Control Spike			Water			QC Batch # 2004/07/13-4A.62			
LCS	2004/07/13-4A.62-035		Extracted: 07/13/2004			Analyzed: 07/13/2004 18:35			
LCSD	2004/07/13-4A.62-041		Extracted: 07/13/2004			Analyzed: 07/13/2004 19:41			

Compound	Conc. ug/L		Exp.Conc.	Recovery %		RPD	Ctrl.Limits %		Flags	
	LCS	LCSD		LCS	LCSD		%	Rec.	RPD	LCS
Methyl tert-butyl ether (MTBE)	19.9	21.6	25	79.6	86.4	8.2	65-165	20		
Benzene	21.5	23.6	25	86.0	94.4	9.3	69-129	20		
Toluene	24.3	25.6	25	97.2	102.4	5.2	70-130	20		
Surrogates(s)										
1,2-Dichloroethane-d4	386	394	500	77.2	78.8		76-130			
Toluene-d8	480	472	500	96.0	94.4		78-115			

Gas/BTEX Fuel Oxygenates by 8260B (C6-C12)

Blaine Tech Services, Inc.

Attn.: Leon Gearhart

1680 Rogers Avenue

San Jose, CA 95112-1105

Phone: (408) 573-0555 Fax: (408) 573-7771

Project: 040702-BA2

98995755

Received: 07/02/2004 16:46

Site: 350 Grand Ave., Oakland

Legend and Notes

Analysis Flag

o

Reporting limits were raised due to high level of analyte present in the sample.

Lab Identification (if necessary):

Address:

City, State, Zip:

Shell Project Manager to be Invoiced:

SCIENCE & ENGINEERING
 TECHNICAL SERVICES
 CRMT HOUSTON

Karen Petryna

2004-07-0106

INCIDENT NUMBER (S&E ONLY)

9 8 9 9 5 7 5 5

SAP or CRMT NUMBER (TS/CRMT)

DATE: 7/2/04

PAGE: 1 of 1

SADPUB COMPANY Blaine Tech Services		LOG CODE BTSS	SITE ADDRESS (Street and City) 350 Grand Ave., Oakland		GLOBAL ID NO. T0600101255
ADDRESS 1680 Rogers Avenue, San Jose, CA 95112		RESPONSIBLE TO (Responsible Party or Designer) Ans Friel		PHONE NO. (707) 442-2700	EMAIL sonomaedf@cambria-env.com
PROJECT CONTACT (Company or PDP Name) Leon Gearhart		CONSULTANT PROJECT NO. 0407023A2		BTS #	
TELEPHONE 408-573-0555	FAX 408-573-7771	E-MAIL lgearhart@blainetech.com		LAB USE ONLY	

TURNAROUND TIME (BIDDING/DAYS):
 10 DAYS 5 DAYS 72 HOURS 48 HOURS 24 HOURS LESS THAN 24 HOURS

LA RWCCS REPORT FORM LIST AGENCY

GCMS/MTBE CONFIRMATION: HIGHEST _____ HIGHEST per BORING _____ ALL _____

SPECIAL INSTRUCTIONS OR NOTES: CHECK BOX IF EDO IS NOT NEEDED

REQUESTED ANALYSIS

FIELD NOTES:

Container/Preservative
or PID Readings
or Laboratory Notes

TEMPERATURE ON RECEIPT: C

LAB USE ONLY	Field Sample Identification	SAMPLING		MATRIX	NO. OF COM.	TPH - Gas, Purgeable	BTX	MTBE (8021B - 9ppb RL)	MTBE (8260B - 5.9ppb RL)	Oxygenates (5) by (8260B)	Ethanol (8260B)	Methanol	EDB & 1,2-DCA (8260B)	NRO
		DATE	TIME											
	S-1	7/2	1400	W	6	X	X			X				X
	S-2		1500			X	X			X				X
	S-3		1415			X	X			X				X
	S-4		1105			X	X			X				X
	S-5		1035			X	X	X						X
	T-1		1215			X	X	X						X
	T-2		1240			X	X	X						X

Requested by (Signature) 	Received by (Signature) 	Date: 7/2/04	Time: 1646
Requested by (Signature) 	Received by (Signature) 	Date: 7/2/04	Time: 1812
Requested by (Signature) 	Received by (Signature) 	Date:	Time: