

R0428



Shell Oil Products US

February 11, 2005

Ms. Roseanna Garcia-LaGrille
Alameda County Health Care Services Agency
1131 Harbor Bay Parkway, Suite 250
Alameda, California 94502-6577

Alameda County
FEB 16 2005
Environmental Health

Subject: Shell-branded Service Station
350 Grand Avenue
Oakland, California

Dear Ms. Garcia-LaGrille:

Attached for your review and comment is a copy of the *Groundwater Monitoring Report - Fourth Quarter 2004* for the above referenced site. Upon information and belief, I declare, under penalty of perjury, that the information contained in the attached document is true and correct.

As always, please feel free to contact me directly at (559) 645-9306 with any questions or concerns.

Sincerely,

Shell Oil Products US

A handwritten signature in cursive script that reads "Karen Petryna".

Karen Petryna
Sr. Environmental Engineer

February 11, 2004

Ms. Roseanna Garcia-LaGrille
Alameda County Health Care Services Agency
1131 Harbor Bay Parkway, Suite 250
Alameda, California 94502-6577

Re: **Groundwater Monitoring Report - Fourth Quarter 2004**
Shell-branded Service Station
350 Grand Avenue
Oakland, California
SAP Code 135698
Incident No. 98995755



Dear Ms. Garcia-LaGrille:

Cambria Environmental Technology, Inc. (Cambria) prepared this report on behalf of Equilon Enterprises LLC dba Shell Oil Products US (Shell) in accordance with the quarterly reporting requirements of 23 CCR 2652d.

FOURTH QUARTER 2004 ACTIVITIES

Groundwater Monitoring: Blaine Tech Services, Inc. (Blaine) of San Jose, California gauged all site wells, sampled selected wells, and prepared a summary table of field gauging and laboratory analytical data. Cambria prepared a vicinity/area well survey map (Figure 1) and a groundwater contour/chemical concentration map (Figure 2). Blaine's report, presenting the laboratory report, is included as Appendix A.

Site Investigation: Cambria submitted a *Site Investigation Work Plan* dated December 27, 2004.

ANTICIPATED FIRST QUARTER 2005 ACTIVITIES

Blaine will gauge all site wells, sample selected wells, and tabulate the data. Cambria will prepare a groundwater monitoring report.

Site Investigation: Cambria will implement the work plan upon receipt of agency approval. If no response is received with 90-days of the date of the document, agency concurrence will be assumed and the work plan will be implemented.

Cambria
Environmental
Technology, Inc.

270 Perkins Street
P.O. Box 259
Sonoma, CA 95476
Tel (707) 935-4850
Fax (707) 935-6649

HISTORICAL REMEDIATION SUMMARY

Groundwater Remediation: Cambria initiated mobile groundwater extraction (GWE) using a vacuum truck at the site in October 2002 and continued until January 2004. The cumulative estimated volume of water removed from the site through GWE is 54,679 gallons. This volume of water corresponds to the removal of approximately 2.56 pounds of MTBE.

2001 Dual-Phase Vapor Extration (DVE) Pilot Test: In June 2001, Cambria conducted an 8-hour DVE pilot test on groundwater monitoring well S-2. Approximately 50 gallons of groundwater were extracted during the 8-hour test. Estimated mass removal through groundwater extraction of TPHg, benzene, and MTBE was 0.008 pounds, 0.0004 pounds, and 0.009 pounds, respectively. Estimated mass removal through vapor extraction of TPHg, benzene, and MTBE was 2.44 pounds, 0.002 pounds, and 0.005 pounds, respectively.

2003 Interim Remediation: In an attempt to reduce gasoline constituent concentrations localized at well S-2, Cambria conducted dual-phase extraction (DPE) from groundwater monitoring well S-2 between September 16 and September 18, 2003. Approximately 35 gallons of groundwater were extracted during approximately 50 hours of DPE from S-2. Estimated mass removal through groundwater extraction is considered negligible. Cambria also conducted soil vapor extraction (SVE) from tank backfill well T-1 on September 18, 2003 in an effort to maximize mass removal and gain additional information about the site. Estimated mass removal from the site through vapor extraction of TPHg, benzene, and MTBE was 0.152 pounds, 0.0009 pounds, and 0.0042 pounds, respectively.

CAMBRIA

Alameda County
FEB 15 2005
Environmental Health

CLOSING

If you have any questions regarding this document, please call Ana Friel at (707) 268-3812.

Sincerely,
Cambria Environmental Technology, Inc.



Lisa Summers
Staff Scientist

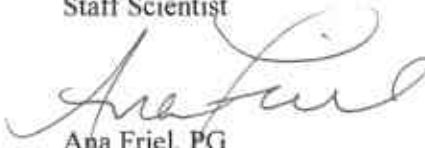

Ana Friel, PG
Senior Project Geologist
PG 6452



Attachments:

- Figure 1. Vicinity/Area Well Survey Map
- Figure 2. Groundwater Contour/Chemical Concentration Map

- Appendix A. Blaine Tech Services, Inc. - Groundwater Monitoring Report

cc: Karen Petryna, Shell Oil Products US
Gursharnjeet Cheema, 1060 St. Raphael Drive, Bay Point, CA 94565

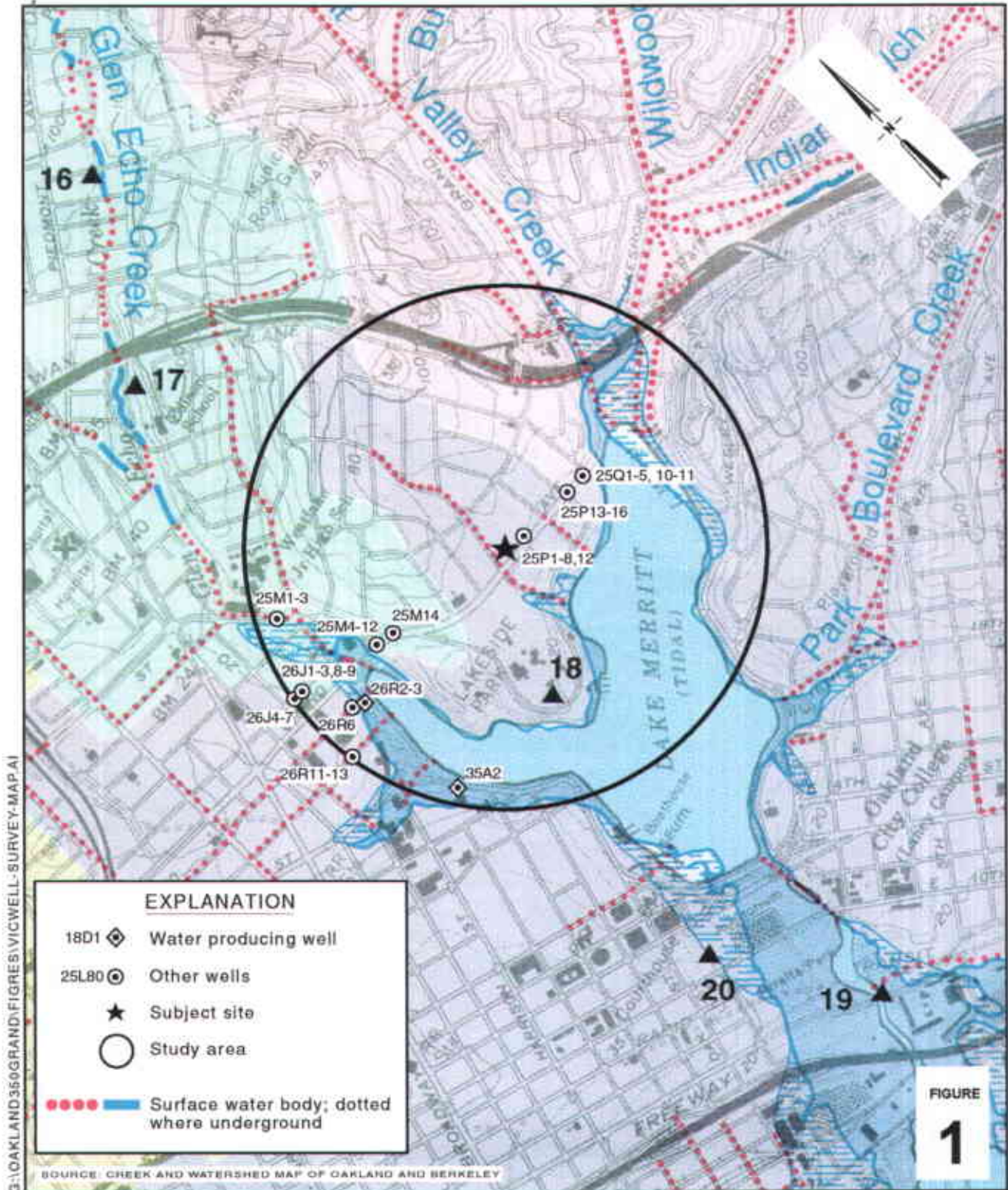

Shell-branded Service Station
 350 Grand Avenue
 Oakland, California
 Incident #98995755



C A M B R I A

**Vicinity/Area Well
 Survey Map**

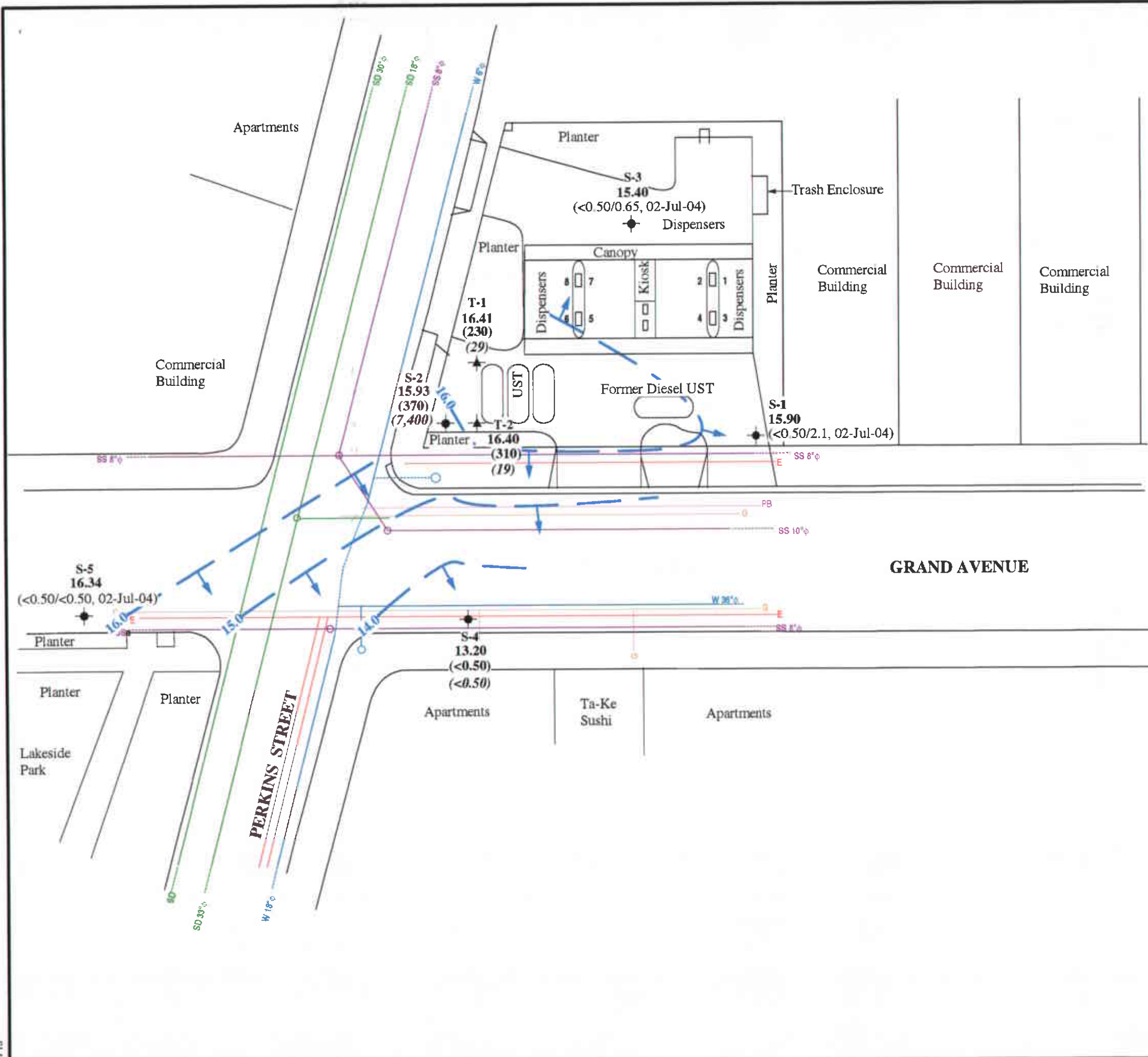

EXPLANATION

- Groundwater monitoring well
- Soil boring location
- Tank backfill well location
- Electric utility line
- Water main utility line
- Gas utility line
- Sanitary sewer utility line
- Storm drain utility line
- Pacific Bell utility line
- Manhole
- Groundwater elevation contour in feet above mean sea level (ft msl). Arrows indicate approximate direction of groundwater flow.
- 13.31**
(<0.50)
(<0.50)
(<0.50/19, 17-Jul-03) Groundwater elevation in ft msl
Benzene concentration in parts per billion
MTBE concentration in ppb
Benzene/MTBE concentration in parts per billion, date last sampled
- Approximate hydraulic gradient = 0.03
- NOTE:** Utilities lines are dashed where inferred.

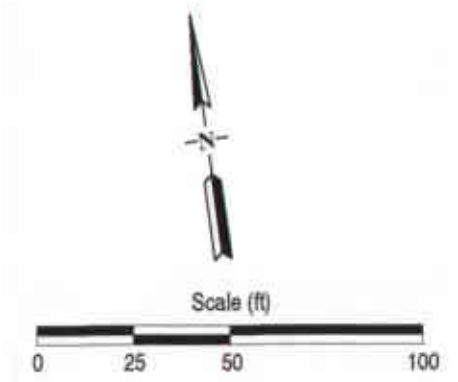

FIGURE
2

Appendix A

**Blaine Tech Services, Inc.
Groundwater Monitoring Report**

BLAINE
TECH SERVICES INC.

GROUNDWATER SAMPLING SPECIALISTS
SINCE 1985

November 24, 2004

Karen Petryna
Shell Oil Products US
20945 South Wilmington Avenue
Carson, CA 90810

Fourth Quarter 2004 Groundwater Monitoring at
Shell-branded Service Station
350 Grand Avenue
Oakland, CA

Monitoring performed on October 26, 2004

Groundwater Monitoring Report 041026-DW-1

This report covers the routine monitoring of groundwater wells at this Shell-branded facility. In accordance with standard procedures that conform to Regional Water Quality Control Board requirements, routine field data collection includes depth to water, total well depth, thickness of any separate immiscible layer, water column volume, calculated purge volume (if applicable), elapsed evacuation time (if applicable), total volume of water removed (if applicable), and standard water parameter instrument readings. Sample material is collected, contained, stored, and transported to the laboratory in conformance with EPA standards. Purgewater (if applicable) is, likewise, collected and transported to the Martinez Refining Company.

Basic field information is presented alongside analytical values excerpted from the laboratory report in the cumulative table of **WELL CONCENTRATIONS**. The full analytical report for the most recent samples and the field data sheets are attached to this report.

At a minimum, Blaine Tech Services, Inc. field personnel are certified on completion of a forty-hour Hazardous Materials and Emergency Response training course per 29 CFR 1910.120. Field personnel are also enrolled in annual eight-hour refresher courses.

Blaine Tech Services, Inc. conducts sampling and documentation assignments of this type as an independent third party. Our activities at this site consisted of objective data and sample collection only. No interpretation of analytical results, defining of hydrological conditions or formulation of recommendations was performed.

Please call if you have any questions.

Yours truly,

Leon Gearhart
Project Coordinator

LG/ks

attachments: Cumulative Table of WELL CONCENTRATIONS
Certified Analytical Report
Field Data Sheets

cc: Ana Friel
Cambria Environmental Technology, Inc.
P.O. Box 259
Sonoma, CA 95476-0259

WELL CONCENTRATIONS
Shell-branded Service Station
350 Grand Avenue
Oakland, CA

Well ID	Date	TPPH (ug/L)	TEPH (ug/L)	B (ug/L)	T (ug/L)	E (ug/L)	X (ug/L)	MTBE 8020 (ug/L)	MTBE 8260 (ug/L)	DIPE (ug/L)	ETBE (ug/L)	TAME (ug/L)	TBA (ug/L)	TOC (MSL)	Depth to Water (ft.)	GW Elevation (MSL)	DO Reading (ppm)
S-1	01/23/1991	<50	<50	<0.5	<0.5	<0.5	<0.5	NA	NA	NA	NA	NA	NA	20.84	9.73	11.11	NA
S-1	04/25/1991	<50	<50	<0.5	<0.5	<0.5	<0.5	NA	NA	NA	NA	NA	NA	20.84	7.37	13.47	NA
S-1	07/19/1991	<50	<50	6.8	<0.5	<0.5	<0.5	NA	NA	NA	NA	NA	NA	20.84	8.92	11.92	NA
S-1	10/09/1991	120	260d	10	<0.5	<0.5	<0.5	NA	NA	NA	NA	NA	NA	20.84	9.62	11.22	NA
S-1	01/23/1992	<50	<50	<0.5	<0.5	<0.5	<0.5	NA	NA	NA	NA	NA	NA	20.84	8.94	11.90	NA
S-1	04/27/1992	<50	70b	1.2	<0.5	<0.5	<0.5	NA	NA	NA	NA	NA	NA	20.84	7.06	13.78	NA
S-1	07/10/1992	<50	930	13	<0.5	<0.5	<0.5	NA	NA	NA	NA	NA	NA	20.84	8.31	12.53	NA
S-1	10/06/1992	62	110	<0.5	<0.5	<0.5	<0.5	NA	NA	NA	NA	NA	NA	20.84	9.55	11.29	NA
S-1	01/06/1993	85	81	1.1	<0.5	<0.5	<0.5	NA	NA	NA	NA	NA	NA	20.84	9.86	10.98	NA
S-1	04/26/1993	<50	53c	<0.5	<0.5	<0.5	<0.5	NA	NA	NA	NA	NA	NA	20.84	6.30	14.54	NA
S-1 (D)	04/26/1993	<50	53c	<0.5	<0.5	<0.5	<0.5	NA	NA	NA	NA	NA	NA	20.84	6.30	14.54	NA
S-1	07/20/1993	<50	140	<0.5	<0.5	<0.5	<0.5	NA	NA	NA	NA	NA	NA	20.84	8.78	12.06	NA
S-1	10/18/1993	<50	210	<0.5	<0.5	<0.5	<0.5	NA	NA	NA	NA	NA	NA	20.84	9.20	11.64	NA
S-1	01/07/1994	<50	<50	1.4	1.5	0.55	2.8	NA	NA	NA	NA	NA	NA	20.84	9.53	11.31	NA
S-1 (D)	01/07/1994	<50	53	1.2	1.5	<0.5	2.7	NA	NA	NA	NA	NA	NA	20.84	9.53	11.31	NA
S-1	04/11/1994	<50	320	2.8	<0.5	<0.5	<0.5	NA	NA	NA	NA	NA	NA	20.84	8.50	12.34	NA
S-1 (D)	04/11/1994	<50	220	2.6	<0.5	<0.5	<0.5	NA	NA	NA	NA	NA	NA	20.84	8.50	12.34	NA
S-1	07/14/1994	NA	NA	NA	NA	NA	NA	NA	NA	NA	NA	NA	NA	20.84	8.45	12.39	NA
S-1	07/19/1994	<50	110	<0.5	<0.5	<0.5	<0.5	NA	NA	NA	NA	NA	NA	20.84	9.07	11.77	NA
S-1	10/06/1994	110	370	1.4	<0.5	<0.5	<0.5	NA	NA	NA	NA	NA	NA	20.84	11.68	9.16	NA
S-1	01/04/1995	120	1,000	2.5	<0.5	1.5	1.7	NA	NA	NA	NA	NA	NA	20.84	8.51	12.33	NA
S-1	04/12/1995	<50	290	2.1	<0.5	<0.5	<0.5	NA	NA	NA	NA	NA	NA	20.84	6.66	14.18	NA
S-1 (D)	04/12/1995	<50	480	<0.5	<0.5	<0.5	<0.5	NA	NA	NA	NA	NA	NA	20.84	6.66	14.18	NA
S-1	07/07/1995	<50	370	5.5	<0.5	<0.5	<0.5	NA	NA	NA	NA	NA	NA	20.84	6.95	13.89	NA
S-1 (D)	07/07/1995	<50	450	6.5	<0.5	<0.5	<0.5	NA	NA	NA	NA	NA	NA	20.84	6.95	13.89	NA
S-1	10/05/1995	<50	200	3.9	1.2	<0.5	2.4	NA	NA	NA	NA	NA	NA	20.84	8.50	12.34	NA

WELL CONCENTRATIONS
Shell-branded Service Station
350 Grand Avenue
Oakland, CA

Well ID	Date	TPPH (ug/L)	TEPH (ug/L)	B (ug/L)	T (ug/L)	E (ug/L)	X (ug/L)	MTBE 8020 (ug/L)	MTBE 8260 (ug/L)	DIPE (ug/L)	ETBE (ug/L)	TAME (ug/L)	TBA (ug/L)	TOC (MSL)	Depth to Water (ft.)	GW Elevation (MSL)	DO Reading (ppm)
S-1	01/12/1996	230	1,500	2.5	<0.5	0.9	0.6	NA	NA	NA	NA	NA	NA	20.84	8.02	12.82	NA
S-1	04/02/1996	95	2,000	0.91	<0.5	<0.5	<0.5	140	NA	NA	NA	NA	NA	20.84	4.98	15.86	NA
S-1	07/30/1996	<50	510	<0.5	<0.5	<0.5	<0.5	67	NA	NA	NA	NA	NA	20.84	6.40	14.44	NA
S-1 (D)	07/30/1996	<50	380	<0.5	<0.5	<0.5	<0.5	68	NA	NA	NA	NA	NA	20.84	6.40	14.44	NA
S-1	10/02/1996	<50	250	<0.5	<0.5	<0.5	<0.5	96	NA	NA	NA	NA	NA	20.84	7.53	13.31	NA
S-1	09/19/1997	<50	120	<0.50	<0.50	<0.50	<0.50	37	NA	NA	NA	NA	NA	20.84	8.54	12.30	0.8
S-1	01/08/1998	<50	210	<0.50	<0.50	<0.50	<0.50	74	NA	NA	NA	NA	NA	20.84	9.09	11.75	2.6
S-1	07/17/1998	<50	99	<0.50	<0.50	<0.50	<0.50	25	NA	NA	NA	NA	NA	20.86	6.48	14.38	2.6
S-1	01/28/1999	92.7	212	4.5	1.83	1.59	12.1	2.17	NA	NA	NA	NA	NA	20.86	10.46	10.40	2.2
S-1	07/23/1999	537	<50	81.1	91.3	24.8	81.6	47.9	NA	NA	NA	NA	NA	20.86	10.02	10.84	2.1
S-1	01/24/2000	<50.0	79.6	<0.500	<0.500	<0.500	<0.500	8.41	NA	NA	NA	NA	NA	20.86	8.42	12.44	2.2
S-1	07/27/2000	<50.0	127	<0.500	<0.500	<0.500	<0.500	31.9	NA	NA	NA	NA	NA	20.86	7.34	13.52	1.6
S-1	01/12/2001	<50.0	225	<0.500	<0.500	<0.500	<0.500	35.9	NA	NA	NA	NA	NA	20.86	8.15	12.71	1.8
S-1	02/16/2001	<50	140	<0.50	<0.50	<0.50	1.0	NA	24	NA	NA	NA	NA	20.86	7.42	13.44	6.1
S-1	07/09/2001	<50	57	<0.50	<0.50	<0.50	<0.50	NA	19	NA	NA	NA	NA	20.86	7.95	12.91	5.4
S-1	08/07/2001	NA	NA	NA	NA	NA	NA	NA	NA	NA	NA	NA	NA	20.86	7.67	13.19	NA
S-1	10/02/2001	NA	NA	NA	NA	NA	NA	NA	2.5	NA	NA	NA	NA	20.86	7.74	13.12	4.6
S-1	01/18/2002	<50	68	<0.50	<0.50	<0.50	<0.50	NA	31	NA	NA	NA	NA	20.86	6.37	14.49	6.7
S-1	04/17/2002	NA	NA	NA	NA	NA	NA	NA	NA	NA	NA	NA	NA	20.86	6.58	14.28	NA
S-1	07/16/2002	<50	100	<0.50	<0.50	<0.50	0.99	NA	35	NA	NA	NA	NA	23.66	7.38	16.28	7.0
S-1	10/10/2002	NA	NA	NA	NA	NA	NA	NA	NA	NA	NA	NA	NA	23.26	7.89	15.37	NA
S-1	01/16/2003	<50	54	<0.50	<0.50	<0.50	<0.50	NA	17	NA	NA	NA	NA	23.26	6.52	16.74	0.7
S-1	05/02/2003	NA	NA	NA	NA	NA	NA	NA	NA	NA	NA	NA	NA	23.26	6.44	16.82	NA
S-1	07/17/2003	<50	93 j	<0.50	<0.50	<0.50	<1.0	NA	19	NA	NA	NA	NA	23.26	6.96	16.30	0.9
S-1	11/04/2003	NA	NA	NA	NA	NA	NA	NA	NA	NA	NA	NA	NA	23.26	8.09	15.17	NA
S-1	01/13/2004	<50	150 j	<0.50	<0.50	<0.50	<1.0	NA	14	NA	NA	NA	NA	23.26	6.40	16.86	NA

WELL CONCENTRATIONS
Shell-branded Service Station
350 Grand Avenue
Oakland, CA

Well ID	Date	TPPH (ug/L)	TEPH (ug/L)	B (ug/L)	T (ug/L)	E (ug/L)	X (ug/L)	MTBE 8020 (ug/L)	MTBE 8260 (ug/L)	DIPE (ug/L)	ETBE (ug/L)	TAME (ug/L)	TBA (ug/L)	TOC (MSL)	Depth to Water (ft.)	GW Elevation (MSL)	DO Reading (ppm)
---------	------	----------------	----------------	-------------	-------------	-------------	-------------	------------------------	------------------------	----------------	----------------	----------------	---------------	--------------	----------------------------	--------------------------	------------------------

S-1	01/22/2004	NA	NA	NA	NA	NA	NA	NA	NA	NA	NA	NA	NA	23.26	6.41	16.85	3.1
S-1	04/05/2004	NA	NA	NA	NA	NA	NA	NA	NA	NA	NA	NA	NA	23.26	5.92	17.34	NA
S-1	07/02/2004	<50	66 j	<0.50	<0.50	<0.50	<1.0	NA	2.1	<2.0	<2.0	<2.0	<5.0	23.26	6.66	16.60	1.6
S-1	10/26/2004	NA	NA	NA	NA	NA	NA	NA	NA	NA	NA	NA	NA	23.26	7.36	15.90	NA

S-2	01/23/1991	2,500	1,200	550	15	33	42	NA	NA	NA	NA	NA	NA	21.24	10.55	10.69	NA
S-2	04/25/1991	32,000	20,000b	2,900	480	1,400	2,300	NA	NA	NA	NA	NA	NA	21.24	8.24	13.00	NA
S-2	07/19/1991	21,000	30,000b	4,700	430	1,200	2,400	NA	NA	NA	NA	NA	NA	21.24	9.55	11.69	NA
S-2	10/09/1991	29,000	32,000b	6,300	510	1,700	2,400	NA	NA	NA	NA	NA	NA	21.24	10.26	10.98	NA
S-2	01/23/1992	31,000	36,000b	5,800	480	2,000	2,700	NA	NA	NA	NA	NA	NA	21.24	9.51	11.73	NA
S-2	04/27/1992	21,000d	12,000b	4,800	320	1,600	1,400	NA	NA	NA	NA	NA	NA	21.24	7.83	13.41	NA
S-2	07/10/1992	31,000	3,700e	7,500	940	3,400	3,500	NA	NA	NA	NA	NA	NA	21.24	8.57	12.67	NA
S-2	10/06/1992	57,000	4,500e	9,300	1,200	4,000	4,900	NA	NA	NA	NA	NA	NA	21.24	9.49	11.75	NA
S-2	01/06/1993	55,000	5,600	5,600	360	3,000	3,000	NA	NA	NA	NA	NA	NA	21.24	8.56	12.68	NA
S-2	04/26/1993	32,000	9,400e	10,000	500	4,400	3,600	NA	NA	NA	NA	NA	NA	21.24	6.84	14.40	NA
S-2	07/20/1993	25,000	8,400e	5,800	300	2,700	1,400	NA	NA	NA	NA	NA	NA	21.24	8.52	12.72	NA
S-2 (D)	07/20/1993	25,000	8,900e	5,900	310	2,800	1,400	NA	NA	NA	NA	NA	NA	21.24	8.52	12.72	NA
S-2	10/18/1993	23,000	18,000e	3,700	200	2,100	1,600	NA	NA	NA	NA	NA	NA	21.24	9.36	11.88	NA
S-2 (D)	10/18/1993	28,000	14,000e	3,700	210	2,100	1,600	NA	NA	NA	NA	NA	NA	21.24	9.36	11.88	NA
S-2	01/07/1994	120,000	22,000e	6,900	400	3,100	2,600	NA	NA	NA	NA	NA	NA	21.24	8.37	12.87	NA
S-2	04/11/1994	34,000	17,000e	4,800	170	1,900	880	NA	NA	NA	NA	NA	NA	21.24	6.96	14.28	NA
S-2	07/14/1994	NA	NA	NA	NA	NA	NA	NA	NA	NA	NA	NA	NA	21.24	7.49	13.75	NA
S-2	07/19/1994	23,000	NA	4,300	210	1,100	1,000	NA	NA	NA	NA	NA	NA	21.24	8.02	13.22	NA
S-2 (D)	07/19/1994	29,000	NA	4,700	270	1,200	1,200	NA	NA	NA	NA	NA	NA	21.24	8.02	13.22	NA
S-2	10/06/1994	61,000	NA	4,600	290	1,900	1,900	NA	NA	NA	NA	NA	NA	21.24	11.00	10.24	NA
S-2 (D)	10/06/1994	52,000	NA	5,200	270	2,100	1,900	NA	NA	NA	NA	NA	NA	21.24	11.00	10.24	NA

WELL CONCENTRATIONS
Shell-branded Service Station
350 Grand Avenue
Oakland, CA

Well ID	Date	TPPH (ug/L)	TEPH (ug/L)	B (ug/L)	T (ug/L)	E (ug/L)	X (ug/L)	MTBE 8020 (ug/L)	MTBE 8260 (ug/L)	DIPE (ug/L)	ETBE (ug/L)	TAME (ug/L)	TBA (ug/L)	TOC (MSL)	Depth to Water (ft.)	GW Elevation (MSL)	DO Reading (ppm)
S-2	01/04/1994	23,000	NA	4,500	49	1,300	500	NA	NA	NA	NA	NA	NA	21.24	8.07	13.17	NA
S-2 (D)	01/04/1995	18,000	NA	3,800	33	1,100	390	NA	NA	NA	NA	NA	NA	21.24	8.07	13.17	NA
S-2	04/12/1995	29,000	NA	4,300	210	990	700	NA	NA	NA	NA	NA	NA	21.24	6.12	15.12	NA
S-2	07/07/1995	26,000	NA	4,200	180	1,100	730	NA	NA	NA	NA	NA	NA	21.24	6.35	14.89	NA
S-2	10/05/1995	26,000	10,000	3,500	150	1,100	640	NA	NA	NA	NA	NA	NA	21.24	7.36	13.88	NA
S-2 (D)	10/05/1995	33,000	9,400	4,200	210	1,500	850	NA	NA	NA	NA	NA	NA	21.24	7.36	13.88	NA
S-2	01/12/1996	36,000	13,000	4,100	240	1,400	790	NA	NA	NA	NA	NA	NA	21.24	7.64	13.60	NA
S-2 (D)	01/12/1996	40,000	11,000	4,100	260	1,400	860	NA	NA	NA	NA	NA	NA	21.24	7.64	13.60	NA
S-2	04/02/1996	12,000	7,300	1,300	120	460	150	4,000	NA	NA	NA	NA	NA	21.24	6.18	15.06	NA
S-2 (D)	04/02/1996	17,000	5,800	1,800	29	590	140	7,600	NA	NA	NA	NA	NA	21.24	6.18	15.06	NA
S-2	07/30/1996	18,000	13,000	3,000	100	1,200	420	17,000	19,000	NA	NA	NA	NA	21.24	7.22	14.02	NA
S-2	10/02/1996	28,000	18,000	3,700	110	1,100	260	20,000	NA	NA	NA	NA	NA	21.24	7.60	13.64	NA
S-2 (D)	10/02/1996	25,000	31,000	3,500	100	1,100	260	19,000	NA	NA	NA	NA	NA	21.24	7.60	13.64	NA
S-2	09/19/1997	21,000	11,000	2,300	120	500	110	11,000	NA	NA	NA	NA	NA	21.24	7.45	13.79	2.1
S-2	01/08/1998	35,000	8,100	3,200	260	850	320	23,000	NA	NA	NA	NA	NA	21.24	6.96	14.28	2.3
S-2 (D)	01/08/1998	27,000	5,400	3,400	190	860	200	23,000	NA	NA	NA	NA	NA	21.24	6.96	14.28	2.3
S-2	07/17/1998	19,000	12,000	1,700	130	610	130	13,000	NA	NA	NA	NA	NA	21.24	6.67	14.57	2.3
S-2	01/28/1999	482	99	24	7.52	5.41	63.7	11	NA	NA	NA	NA	NA	21.24	10.63	10.61	2.4
S-2	07/23/1999	320	223	52.0	54.5	14.7	48.6	33.9	NA	NA	NA	NA	NA	21.24	10.12	11.12	2.6
S-2	01/24/2000	18,500	7,600	1,440	140	472	68.9	6,940	NA	NA	NA	NA	NA	21.24	8.63	12.61	1.6
S-2	07/27/2000	14,900	10,200	1,250	98.8	437	<50.0	22,200	30,200	NA	NA	NA	NA	21.24	7.94	13.30	2.0
S-2	01/12/2001 h	17,200	8,050	930	88.8	497	57.0	23,200	18,500	NA	NA	NA	NA	21.24	8.82	12.42	1.9
S-2	02/16/2001	20,000	<5,000	990	93	450	63	NA	21,000	NA	NA	NA	NA	21.24	7.10	14.14	1.6
S-2	07/09/2001	16,000	26,000	690	62	210	<50	NA	27,000	NA	NA	NA	NA	21.24	8.35	12.89	2.1
S-2	08/07/2001	NA	NA	NA	NA	NA	NA	NA	NA	NA	NA	NA	NA	21.24	8.19	13.05	NA
S-2	10/02/2001	18,000	<12,000	810	89	470	69	NA	23,000	NA	NA	NA	NA	21.24	8.50	12.74	2.0

WELL CONCENTRATIONS
Shell-branded Service Station
350 Grand Avenue
Oakland, CA

Well ID	Date	TPPH (ug/L)	TEPH (ug/L)	B (ug/L)	T (ug/L)	E (ug/L)	X (ug/L)	MTBE 8020 (ug/L)	MTBE 8260 (ug/L)	DIPE (ug/L)	ETBE (ug/L)	TAME (ug/L)	TBA (ug/L)	TOC (MSL)	Depth to Water (ft.)	GW Elevation (MSL)	DO Reading (ppm)
S-2	01/18/2002	21,000	21,000	750	79	470	69	NA	23,000	NA	NA	NA	NA	21.24	6.96	14.28	5.9
S-2	04/17/2002	34,000	<26,000	620	70	390	60	NA	17,000	NA	NA	NA	NA	21.24	7.39	13.85	0.6
S-2	07/16/2002	14,000	<10,000	630	75	310	33	NA	20,000	NA	NA	NA	NA	24.03	7.95	16.08	6.0
S-2	10/10/2002	11,000	<6,000	480	50	190	<50	NA	15,000	NA	NA	NA	NA	23.73	8.36	15.37	1.0
S-2	01/16/2003	16,000	<8,000	720	88	290	89	NA	17,000	NA	NA	NA	NA	23.73	6.98	16.75	0.7
S-2	05/02/2003	12,000 j	4,800 j	560	<50	<50	<100	NA	14,000	NA	NA	NA	NA	23.73	7.02	16.71	1.1
S-2	07/17/2003	26,000	4,800 j	850	85	240	<100	NA	13,000	NA	NA	NA	NA	23.73	8.06	15.67	2.1
S-2	11/04/2003	10,000	3,600 j	560	62	250	<100	NA	10,000	NA	NA	NA	NA	23.73	8.69	15.04	0.8
S-2	01/13/2004	17,000	5,400 j	740	<100	350	<200	NA	11,000	NA	NA	NA	NA	23.73	6.30	17.43	NA
S-2	01/22/2004	NA	NA	NA	NA	NA	NA	NA	NA	NA	NA	NA	NA	23.73	6.64	17.09	0.3
S-2	04/05/2004	16,000	7,000 j	650	53	<50	<100	NA	10,000	NA	NA	NA	NA	23.73	6.61	17.12	0.2
S-2	07/02/2004	11,000	7,900 j	470	<50	240	<100	NA	6,800	<200	<200	<200	6,000	23.73	7.45	16.28	2.7
S-2	10/26/2004	12,000	6,900 k	370	<50	240	<100	NA	7,400	NA	NA	NA	4,900	23.73	7.80	15.93	0.5
S-3	01/23/1991	<50	NA	<0.5	<0.5	<0.5	<0.5	NA	NA	NA	NA	NA	NA	22.70	14.67	8.03	NA
S-3	04/25/1991	<50	NA	<0.5	<0.5	<0.5	<0.5	NA	NA	NA	NA	NA	NA	22.70	12.96	9.74	NA
S-3	07/19/1991	<50	NA	<0.5	<0.5	<0.5	<0.5	NA	NA	NA	NA	NA	NA	22.70	12.45	10.25	NA
S-3	10/09/1991	<50	NA	<0.5	<0.5	<0.5	<0.5	NA	NA	NA	NA	NA	NA	22.70	12.98	9.72	NA
S-3	01/23/1992	<50	NA	<0.5	<0.5	<0.5	<0.5	NA	NA	NA	NA	NA	NA	22.70	13.06	9.64	NA
S-3	04/27/1992	<50	100	<0.5	<0.5	<0.5	<0.5	NA	NA	NA	NA	NA	NA	22.70	7.25	15.45	NA
S-3	07/10/1992	<50	68	<0.5	<0.5	<0.5	<0.5	NA	NA	NA	NA	NA	NA	22.70	8.46	14.24	NA
S-3	10/06/1992	<50	<10	<0.5	<0.5	<0.5	<0.5	NA	NA	NA	NA	NA	NA	22.70	11.77	10.93	NA
S-3	01/06/1993	<50	<10	<0.5	<0.5	<0.5	<0.5	NA	NA	NA	NA	NA	NA	22.70	12.53	10.17	NA
S-3	04/26/1993	<50	69	<0.5	<0.5	<0.5	<0.5	NA	NA	NA	NA	NA	NA	22.70	4.28	18.42	NA
S-3	07/20/1993	<50	120	<0.5	0.6	<0.5	<0.5	NA	NA	NA	NA	NA	NA	22.70	5.70	17.00	NA
S-3	10/18/1993	<50	160	<0.5	<0.5	<0.5	<0.5	NA	NA	NA	NA	NA	NA	22.70	10.30	12.40	NA
S-3	01/07/1994 a	160	58	59	26	4.9	22	NA	NA	NA	NA	NA	NA	22.70	12.40	10.30	NA

WELL CONCENTRATIONS
Shell-branded Service Station
350 Grand Avenue
Oakland, CA

Well ID	Date	TPPH (ug/L)	TEPH (ug/L)	B (ug/L)	T (ug/L)	E (ug/L)	X (ug/L)	MTBE 8020 (ug/L)	MTBE 8260 (ug/L)	DIPE (ug/L)	ETBE (ug/L)	TAME (ug/L)	TBA (ug/L)	TOC (MSL)	Depth to Water (ft.)	GW Elevation (MSL)	DO Reading (ppm)
S-3	04/11/1994	<50	<50	<0.52	<0.5	<0.5	<0.5	NA	NA	NA	NA	NA	NA	22.70	10.94	11.76	NA
S-3	07/14/1994	NA	NA	NA	NA	NA	NA	NA	NA	NA	NA	NA	NA	22.70	7.90	14.80	NA
S-3	07/19/1994	<50	110d	<0.5	<0.5	<0.5	<0.5	NA	NA	NA	NA	NA	NA	22.70	8.12	14.58	NA
S-3	10/06/1994	<50	<50	<0.5	<0.5	<0.5	<0.5	NA	NA	NA	NA	NA	NA	22.70	12.15	10.55	NA
S-3	01/04/1995	<50	<50	<0.5	<0.5	<0.5	<0.5	NA	NA	NA	NA	NA	NA	22.70	11.18	11.52	NA
S-3	04/12/1995	<50	110	<0.5	<0.5	<0.5	<0.5	NA	NA	NA	NA	NA	NA	22.70	3.76	18.94	NA
S-3	07/07/1995	<50	410	<0.5	<0.5	<0.5	<0.5	NA	NA	NA	NA	NA	NA	22.70	4.72	17.98	NA
S-3	10/05/1995	<50	160	<0.5	<0.5	<0.5	<0.5	NA	NA	NA	NA	NA	NA	22.70	5.80	16.90	NA
S-3	01/12/1996	100	<50	<0.5	<0.5	<0.5	<0.5	NA	NA	NA	NA	NA	NA	22.70	7.00	15.70	NA
S-3	04/02/1996	<50	170	<0.5	<0.5	<0.5	<0.5	3.4	NA	NA	NA	NA	NA	22.70	3.42	19.28	NA
S-3	07/30/1996	<50	92	<0.5	<0.5	<0.5	<0.5	4.3	NA	NA	NA	NA	NA	22.70	5.89	16.81	NA
S-3	10/02/1996	<50	160	<0.5	<0.5	<0.5	<0.5	4.1	NA	NA	NA	NA	NA	22.70	7.20	15.50	NA
S-3	09/19/1997	<50	260	<0.50	<0.50	<0.50	<0.50	4.3	NA	NA	NA	NA	NA	22.70	6.92	15.78	1.4
S-3 (D)	09/19/1997	<50	290	<0.50	<0.50	<0.50	<0.50	5.2	NA	NA	NA	NA	NA	22.70	6.92	15.78	1.4
S-3	01/08/1998	<50	170	<0.50	<0.50	<0.50	0.92	120	NA	NA	NA	NA	NA	22.70	5.77	16.93	2.7
S-3	07/17/1998	<50	97	<0.50	<0.50	<0.50	<0.50	33	NA	NA	NA	NA	NA	22.71	4.17	18.54	2.7
S-3	01/28/1999	656	<50.0	45.4	10.2	4.98	83.2	87.2	NA	NA	NA	NA	NA	22.71	8.15	14.56	1.8
S-3	07/23/1999	<50.0	77.3	<0.500	<0.500	<0.500	<0.500	39.3	NA	NA	NA	NA	NA	22.71	7.46	15.25	1.9
S-3	01/24/2000	<50.0	77.2	<0.500	<0.500	<0.500	<0.500	12.0	NA	NA	NA	NA	NA	22.71	5.92	16.79	2.1
S-3	07/27/2000	<50.0	142	<0.500	<0.500	<0.500	<0.500	<5.00	NA	NA	NA	NA	NA	22.71	6.54	16.17	1.7
S-3	01/12/2001 f	<50.0	96	<0.500	<0.500	<0.500	<0.500	<2.50	NA	NA	NA	NA	NA	22.71	8.25	14.46	1.7
S-3	02/16/2001	<50	<50	<0.50	<0.50	<0.50	<0.50	NA	2.0	NA	NA	NA	NA	22.71	11.37	11.34	NA
S-3	07/09/2001	<50	<50	<0.50	0.54	<0.50	<0.50	NA	<5.0	NA	NA	NA	NA	22.71	9.70	13.01	1.4
S-3	08/07/2001	NA	NA	NA	NA	NA	NA	NA	NA	NA	NA	NA	NA	22.71	11.48	11.23	NA
S-3	10/02/2001	NA	NA	NA	NA	NA	NA	NA	NA	NA	NA	NA	NA	22.71	11.56	11.15	NA
S-3	01/18/2002	<50	120	<0.50	<0.50	<0.50	<0.50	NA	<5.0	NA	NA	NA	NA	22.71	7.74	14.97	1.5

WELL CONCENTRATIONS
Shell-branded Service Station
350 Grand Avenue
Oakland, CA

Well ID	Date	TPPH (ug/L)	TEPH (ug/L)	B (ug/L)	T (ug/L)	E (ug/L)	X (ug/L)	MTBE 8020 (ug/L)	MTBE 8260 (ug/L)	DIPE (ug/L)	ETBE (ug/L)	TAME (ug/L)	TBA (ug/L)	TOC (MSL)	Depth to Water (ft.)	GW Elevation (MSL)	DO Reading (ppm)
S-3	04/17/2002	NA	NA	NA	NA	NA	NA	NA	NA	NA	NA	NA	NA	22.71	6.45	16.26	NA
S-3	07/16/2002	<50	72	<0.50	<0.50	<0.50	0.61	NA	<5.0	NA	NA	NA	NA	25.49	7.70	17.79	5.0
S-3	10/10/2002	NA	NA	NA	NA	NA	NA	NA	NA	NA	NA	NA	NA	25.14	10.15	14.99	NA
S-3	01/16/2003	<50	<50	<0.50	<0.50	<0.50	<0.50	NA	<5.0	NA	NA	NA	NA	25.14	8.60	16.54	2.9
S-3	05/02/2003	NA	NA	NA	NA	NA	NA	NA	NA	NA	NA	NA	NA	25.14	7.07	18.07	NA
S-3	07/17/2003	<50	74 j	<0.50	<0.50	<0.50	<1.0	NA	1.3	NA	NA	NA	NA	25.14	7.25	17.89	2.5
S-3	11/04/2003	NA	NA	NA	NA	NA	NA	NA	NA	NA	NA	NA	NA	25.14	9.51	15.63	NA
S-3	01/13/2004	<50	180 j	<0.50	<0.50	<0.50	<1.0	NA	0.81	NA	NA	NA	NA	25.14	8.91	16.23	NA
S-3	01/22/2004	NA	NA	NA	NA	NA	NA	NA	NA	NA	NA	NA	NA	25.14	8.50	16.64	3.3
S-3	04/05/2004	NA	NA	NA	NA	NA	NA	NA	NA	NA	NA	NA	NA	25.14	6.89	18.25	NA
S-3	07/02/2004	<50	140 j	<0.50	<0.50	<0.50	<1.0	NA	0.65	<2.0	<2.0	<2.0	<5.0	25.14	7.50	17.64	7.1
S-3	10/26/2004	NA	NA	NA	NA	NA	NA	NA	NA	NA	NA	NA	NA	25.14	9.74	15.40	NA
S-4	07/17/1998	<50	220	<0.50	<0.50	<0.50	<0.50	<2.5	NA	NA	NA	NA	NA	19.96	6.59	13.37	2.5
S-4 (D)	07/17/1998	<50	260	<0.50	<0.50	<0.50	<0.50	<2.5	NA	NA	NA	NA	NA	19.96	6.59	13.37	2.5
S-4	01/28/1999	<50.0	356	0.882	<0.500	<0.500	0.71	<2.00	NA	NA	NA	NA	NA	19.96	10.57	9.39	3.0
S-4	07/23/1999	<50.0	<50	<0.500	<0.500	<0.500	<0.500	8.27	NA	NA	NA	NA	NA	19.96	10.06	9.90	2.1
S-4	01/24/2000	Unable to sample		NA	NA	NA	NA	NA	NA	NA	NA	NA	NA	19.96	8.29	11.67	NA
S-4	02/02/2000	<50.0	410	<0.500	<0.500	<0.500	<0.500	<5.00	NA	NA	NA	NA	NA	19.96	9.93	10.03	2.0
S-4	07/27/2000	Well inaccessible		NA	NA	NA	NA	NA	NA	NA	NA	NA	NA	19.96	NA	NA	NA
S-4	08/02/2000	<50.0	265	<0.500	<0.500	<0.500	<0.500	<2.50	NA	NA	NA	NA	NA	19.96	8.05	11.91	2.0
S-4	01/12/2001	Well inaccessible		NA	NA	NA	NA	NA	NA	NA	NA	NA	NA	19.96	NA	NA	NA
S-4	01/25/2001	<50.0	235	<0.500	0.629	0.656	4.65	<2.50	NA	NA	NA	NA	NA	19.96	10.12	9.84	2.0
S-4	02/16/2001	Well inaccessible		NA	NA	NA	NA	NA	NA	NA	NA	NA	NA	19.96	NA	NA	NA
S-4	07/09/2001	Well inaccessible		NA	NA	NA	NA	NA	NA	NA	NA	NA	NA	19.96	NA	NA	NA
S-4	08/07/2001	<50	<50	<0.50	<0.50	<0.50	<1.0	NA	<5.0	NA	NA	NA	NA	19.96	8.77	11.19	2.3

WELL CONCENTRATIONS
Shell-branded Service Station
350 Grand Avenue
Oakland, CA

Well ID	Date	TPPH (ug/L)	TEPH (ug/L)	B (ug/L)	T (ug/L)	E (ug/L)	X (ug/L)	MTBE 8020 (ug/L)	MTBE 8260 (ug/L)	DIPE (ug/L)	ETBE (ug/L)	TAME (ug/L)	TBA (ug/L)	TOC (MSL)	Depth to Water (ft.)	GW Elevation (MSL)	DO Reading (ppm)
S-4	10/02/2001	<50	350	<0.50	<0.50	<0.50	<0.50	NA	<5.0	NA	NA	NA	NA	19.96	9.09	10.87	2.6
S-4	01/18/2002	Well inaccessible		NA	NA	NA	NA	NA	NA	NA	NA	NA	NA	19.96	NA	NA	NA
S-4	01/23/2002	Insufficient water		NA	NA	NA	NA	NA	NA	NA	NA	NA	NA	19.96	7.13	12.83	NA
S-4	04/17/2002	Insufficient water		NA	NA	NA	NA	NA	NA	NA	NA	NA	NA	19.96	6.28	13.68	NA
S-4	04/26/2002	<50	260	<0.50	<0.50	<0.50	<0.50	NA	<5.0	NA	NA	NA	NA	19.96	5.63	14.33	g
S-4	07/16/2002	<50	250	<0.50	<0.50	<0.50	1.1	NA	<5.0	NA	NA	NA	NA	22.75	6.90	15.85	1.6
S-4	10/10/2002	Insufficient water		NA	NA	NA	NA	NA	NA	NA	NA	NA	NA	22.34	9.20	13.14	NA
S-4	01/16/2003	<50	280	<0.50	<0.50	<0.50	<0.50	NA	<5.0	NA	NA	NA	NA	22.34	7.11	15.23	2.1
S-4	05/02/2003	53	130 j	0.67	<0.50	3.8	2.4	NA	<5.0	NA	NA	NA	NA	22.34	5.14	17.20	0.61
S-4	07/17/2003	<50	76 j	1.4	0.57	2.0	1.3	NA	<0.50	NA	NA	NA	NA	22.34	7.26	15.08	g
S-4	11/04/2003	<50	130 j	<0.50	<0.50	<0.50	<1.0	NA	<0.50	NA	NA	NA	NA	22.34	9.03	13.31	g
S-4	01/13/2004	<50	190 j	<0.50	<0.50	<0.50	<1.0	NA	<0.50	NA	NA	NA	NA	22.34	8.20	14.14	NA
S-4	01/22/2004	NA	NA	NA	NA	NA	NA	NA	NA	NA	NA	NA	NA	22.34	6.91	15.43	1.8
S-4	04/05/2004	<50	79 j	<0.50	<0.50	<0.50	<1.0	NA	<0.50	NA	NA	NA	NA	22.34	5.70	16.64	6.0
S-4	07/02/2004	<50	140 j	<0.50	<0.50	<0.50	<1.0	NA	<0.50	<2.0	<2.0	<2.0	<5.0	22.34	8.11	14.23	7.3
S-4	10/26/2004	<50	870 j	<0.50	<0.50	<0.50	<1.0	NA	<0.50	NA	NA	NA	NA	22.34	9.14	13.20	0.2
S-5	07/17/1998	<50	110	<0.50	<0.50	<0.50	<0.50	<2.5	NA	NA	NA	NA	NA	22.27	6.78	15.49	2.2
S-5	01/28/1999	<50.0	109	<0.500	<0.500	<0.500	<0.500	<2.00	NA	NA	NA	NA	NA	22.27	10.75	11.52	2.0
S-5	07/23/1999	<50.0	204	<0.500	<0.500	<0.500	<0.500	5.95	NA	NA	NA	NA	NA	22.27	10.21	12.06	1.8
S-5	01/24/2000	Unable to sample		NA	NA	NA	NA	NA	NA	NA	NA	NA	NA	22.27	8.23	14.04	NA
S-5	02/02/2000	<50.0	172	<0.500	<0.500	<0.500	<0.500	<5.00	NA	NA	NA	NA	NA	22.27	10.15	12.12	1.9
S-5	07/27/2000	<50.0	119	<0.500	<0.500	<0.500	<0.500	<5.00	NA	NA	NA	NA	NA	22.27	7.41	14.86	2.0
S-5	01/12/2001	<50.0	NA	<0.500	<0.500	<0.500	<0.500	<2.50	NA	NA	NA	NA	NA	22.27	8.80	13.47	NA
S-5	01/25/2001	NA	193	NA	NA	NA	NA	NA	NA	NA	NA	NA	NA	22.27	9.77	12.50	1.7
S-5	02/16/2001	Well inaccessible		NA	NA	NA	NA	NA	NA	NA	NA	NA	NA	22.27	NA	NA	NA

WELL CONCENTRATIONS
Shell-branded Service Station
350 Grand Avenue
Oakland, CA

Well ID	Date	TPPH (ug/L)	TEPH (ug/L)	B (ug/L)	T (ug/L)	E (ug/L)	X (ug/L)	MTBE 8020 (ug/L)	MTBE 8260 (ug/L)	DIPE (ug/L)	ETBE (ug/L)	TAME (ug/L)	TBA (ug/L)	TOC (MSL)	Depth to Water (ft.)	GW Elevation (MSL)	DO Reading (ppm)
S-5	07/09/2001	Well inaccessible		NA	NA	NA	NA	NA	NA	NA	NA	NA	NA	22.27	NA	NA	NA
S-5	08/07/2001	<50	<50	<0.50	<0.50	<0.50	<1.0	NA	<5.0	NA	NA	NA	NA	22.27	8.97	13.30	2.2
S-5	10/02/2001	NA	NA	NA	NA	NA	NA	NA	NA	NA	NA	NA	NA	22.27	8.44	13.83	NA
S-5	01/18/2002	<50	190	<0.50	<0.50	<0.50	0.51	NA	<5.0	NA	NA	NA	NA	22.27	6.67	15.60	1.9
S-5	04/17/2002	NA	NA	NA	NA	NA	NA	NA	NA	NA	NA	NA	NA	22.27	6.95	15.32	NA
S-5	07/16/2002	<50	1.200	<0.50	<0.50	<0.50	1.2	NA	<5.0	NA	NA	NA	NA	25.06	7.31	17.75	1.8
S-5	10/10/2002	NA	NA	NA	NA	NA	NA	NA	NA	NA	NA	NA	NA	24.78	8.07	16.71	NA
S-5	01/16/2003	<50	110	<0.50	<0.50	<0.50	<0.50	NA	<5.0	NA	NA	NA	NA	24.78	6.42	18.36	2.3
S-5	05/02/2003	NA	NA	NA	NA	NA	NA	NA	NA	NA	NA	NA	NA	24.78	6.20	18.58	NA
S-5	07/17/2003	<50	67 j	2.1	0.87	2.8	1.9	NA	<0.50	NA	NA	NA	NA	24.78	7.82	16.96	g
S-5	11/04/2003	NA	NA	NA	NA	NA	NA	NA	NA	NA	NA	NA	NA	24.78	8.53	16.25	NA
S-5	01/13/2004	<50	350 j	<0.50	0.51	<0.50	<1.0	NA	<0.50	NA	NA	NA	NA	24.78	7.47	17.31	NA
S-5	01/22/2004	NA	NA	NA	NA	NA	NA	NA	NA	NA	NA	NA	NA	24.78	6.28	18.50	1.1
S-5	04/05/2004	NA	NA	NA	NA	NA	NA	NA	NA	NA	NA	NA	NA	24.78	5.79	18.99	NA
S-5	07/02/2004	<50	140 j	<0.50	<0.50	<0.50	<1.0	NA	<0.50	NA	NA	NA	NA	24.78	7.98	16.80	7.1
S-5	10/26/2004	NA	NA	NA	NA	NA	NA	NA	NA	NA	NA	NA	NA	24.78	8.44	16.34	NA
T-1	07/16/2002	<5,000	180	<50	<50	<50	<50	NA	14,000	NA	NA	NA	NA	NA	7.71	NA	5.0
T-1	10/10/2002	<5,000	320	<50	<50	<50	<50	NA	17,000	NA	NA	NA	NA	24.14	8.91	15.23	2.3
T-1	01/16/2003	<1,000	230	12	<10	<10	<10	NA	5,800	NA	NA	NA	NA	24.14	7.55	16.59	1.2
T-1	05/02/2003	<2,500	400 j	<25	<25	<25	<50	NA	3,300	NA	NA	NA	NA	24.14	7.69	16.45	0.8
T-1	07/17/2003	<1,000	230 j	<10	<10	<10	<20	NA	3,300	NA	NA	NA	NA	24.14	8.52	15.62	1.1
T-1	11/04/2003	<500	200 j	<5.0	<5.0	<5.0	<10	NA	220	NA	NA	NA	NA	24.14	8.88	15.26	1.7
T-1	01/13/2004	<50	170 j	0.71	<0.50	<0.50	<1.0	NA	42	NA	NA	NA	NA	24.14	6.58	17.56	NA
T-1	01/22/2004	NA	NA	NA	NA	NA	NA	NA	NA	NA	NA	NA	NA	24.14	7.60	16.54	0.2
T-1	04/05/2004	1,800	410 j	13	60	25	490	NA	30	NA	NA	NA	NA	24.14	6.09	18.05	0.2

WELL CONCENTRATIONS
Shell-branded Service Station
350 Grand Avenue
Oakland, CA

Well ID	Date	TPPH (ug/L)	TEPH (ug/L)	B (ug/L)	T (ug/L)	E (ug/L)	X (ug/L)	MTBE 8020 (ug/L)	MTBE 8260 (ug/L)	DIPE (ug/L)	ETBE (ug/L)	TAME (ug/L)	TBA (ug/L)	TOC (MSL)	Depth to Water (ft.)	GW Elevation (MSL)	DO Reading (ppm)
T-1	07/02/2004	180	610 j	2.7	<0.50	<0.50	2.3	NA	24	NA	NA	NA	NA	24.14	7.39	16.75	1.2
T-1	10/26/2004	1,000	1,400 j	230	9.2	1.6	68	NA	29	NA	NA	NA	NA	24.14	7.73	16.41	0.5
T-2	07/16/2002	<5,000	390	<50	<50	<50	<50	NA	17,000	NA	NA	NA	NA	NA	7.15	NA	4.0
T-2	10/10/2002	Insufficient water		NA	NA	NA	NA	NA	NA	NA	NA	NA	NA	23.55	8.19	15.36	NA
T-2	01/16/2003	<1,000	120	<10	<10	<10	<10	NA	2,900	NA	NA	NA	NA	23.55	6.98	16.57	1.5
T-2	05/02/2003	<500	190 j	<5.0	<5.0	<5.0	<10	NA	1,000	NA	NA	NA	NA	23.55	7.20	16.35	1.3
T-2	07/17/2003	<1,000	200 j	<10	<10	<10	<20	NA	2,800	NA	NA	NA	NA	23.55	7.88	15.67	1.2
T-2	11/04/2003	Well dry	NA	NA	NA	NA	NA	NA	NA	NA	NA	NA	NA	23.55	NA	NA	NA
T-2	01/13/2004	<250	430 j	<2.5	<2.5	<2.5	<5.0	NA	31	NA	NA	NA	NA	23.55	6.01	17.54	NA
T-2	01/22/2004	NA	NA	NA	NA	NA	NA	NA	NA	NA	NA	NA	NA	23.55	6.13	17.42	0.6
T-2	04/05/2004	8,800	2,000 j	26	200	120	1,700	NA	55	NA	NA	NA	NA	23.55	5.53	18.02	0.3
T-2	07/02/2004	850	1,400 j	26	3.5	<2.5	47	NA	44	NA	NA	NA	NA	23.55	6.73	16.82	0.9
T-2	10/26/2004	2,200	1,000 j	310	23	3.8	240	NA	19	NA	NA	NA	NA	23.55	7.15	16.40	0.6

WELL CONCENTRATIONS
Shell-branded Service Station
350 Grand Avenue
Oakland, CA

Well ID	Date	TPPH (ug/L)	TEPH (ug/L)	B (ug/L)	T (ug/L)	E (ug/L)	X (ug/L)	MTBE 8020 (ug/L)	MTBE 8260 (ug/L)	DIPE (ug/L)	ETBE (ug/L)	TAME (ug/L)	TBA (ug/L)	TOC (MSL)	Depth to Water (ft.)	GW Elevation (MSL)	DO Reading (ppm)
---------	------	----------------	----------------	-------------	-------------	-------------	-------------	------------------------	------------------------	----------------	----------------	----------------	---------------	--------------	----------------------------	--------------------------	------------------------

Abbreviations:

TPPH = Total petroleum hydrocarbons as gasoline by EPA Method 8260B; prior to February 16, 2001, analyzed by EPA Method 8015.

TEPH = Total petroleum hydrocarbons as diesel by modified EPA Method 8015.

BTEX = Benzene, toluene, ethylbenzene, xylenes by EPA Method 8260B; prior to February 16, 2001, analyzed by EPA Method 8020.

MTBE = Methyl tertiary butyl ether

DIPE = Di-isopropyl ether, analyzed by EPA Method 8260B

ETBE = Ethyl tertiary butyl ether, analyzed by EPA Method 8260B

TAME = Tertiary amyl methyl ether, analyzed by EPA Method 8260B

TBA = Tertiary butyl alcohol, analyzed by EPA Method 8260B

TOB = Top of Wellbox Elevation

TOC = Top of Casing Elevation

GW = Groundwater

HP = Hydropunch ground water sample

T = Tank backfill well

DO = Dissolved Oxygen

ug/L = Parts per billion

ppm = Parts per million

MSL = Mean sea level

ft. = Feet

<n = Below detection limit

(D) = Duplicate sample

NA = Not applicable

WELL CONCENTRATIONS
Shell-branded Service Station
350 Grand Avenue
Oakland, CA

Well ID	Date	TPPH (ug/L)	TEPH (ug/L)	B (ug/L)	T (ug/L)	E (ug/L)	X (ug/L)	MTBE 8020 (ug/L)	MTBE 8260 (ug/L)	DIPE (ug/L)	ETBE (ug/L)	TAME (ug/L)	TBA (ug/L)	TOC (MSL)	Depth to Water (ft.)	GW Elevation (MSL)	DO Reading (ppm)
---------	------	----------------	----------------	-------------	-------------	-------------	-------------	------------------------	------------------------	----------------	----------------	----------------	---------------	--------------	----------------------------	--------------------------	------------------------

Notes:

- a = TPPH/BTEX concentrations anomalous with historical data. Lab verified concentrations.
- b = Compounds reported as TPH-D appear to be the less volatile constituents of gasoline.
- c = Compounds reported as TPH-D are primarily due to the presence of a heavier petroleum product, possibly motor oil.
- d = Chromatogram pattern indicated an unidentified hydrocarbon.
- e = Compounds reported as TPH-D are primarily due to the presence of lighter petroleum product, possibly gasoline.
- f = These results are listed as S-2 on the analytical report due to possible mislabeling in the field or laboratory.
- g = DO reading not taken due to insufficient water.
- h = These results are listed as S-3 on the analytical report due to possible mislabeling in the field or laboratory.
- j = Hydrocarbon does not match pattern of laboratory's standard.
- k = Hydrocarbon reported is in the early Diesel range and does not match the laboratory's standard.

Resampled on February 16, 2001 to confirm mislabeling.

Wells S-1, S-3, S-4, and S-5 surveyed on May 4, 1998 by Virgil Chavez Land Surveying of Vallejo, CA.

Site surveyed March 5, 2002 and July 29, 2002 by Virgil Chavez Land Surveying of Vallejo, CA.

Beginning October 10, 2002 depth to water referenced to Top of Casing elevation.

Blaine Tech Services, Inc.

November 09, 2004

1680 Rogers Avenue
San Jose, CA 95112-1105
Attn.: Leon Gearhart
Project#: 041026-DW-1
Project: 98995755
Site: 350 Grand Ave., Oakland

Dear Mr.Gearhart,

Attached is our report for your samples received on 10/26/2004 15:22
This report has been reviewed and approved for release. Reproduction of this report
is permitted only in its entirety.

Please note that any unused portion of the samples will be discarded after
12/10/2004 unless you have requested otherwise.

We appreciate the opportunity to be of service to you. If you have any questions,

You can also contact me via email. My email address is: mbrewer@stl-inc.com

Sincerely,



Melissa Brewer
Project Manager

Gas/BTEX/MTBE by 8260B (C6-C12)

Blaine Tech Services, Inc.

Attn.: Leon Gearhart

1680 Rogers Avenue

San Jose, CA 95112-1105

Phone: (408) 573-0555 Fax: (408) 573-7771

Project: 041026-DW-1

98995755

Received: 10/26/2004 15:22

Site: 350 Grand Ave., Oakland

Samples Reported

Sample Name	Date Sampled	Matrix	Lab #
S-4	10/26/2004 10:50	Water	2
T-1	10/26/2004 09:54	Water	3
T-2	10/26/2004 10:16	Water	4

Gas/BTEX/MTBE by 8260B (C6-C12)

Blaine Tech Services, Inc.

Attn.: Leon Gearhart

1680 Rogers Avenue

San Jose, CA 95112-1105

Phone: (408) 573-0555 Fax: (408) 573-7771

Project: 041026-DW-1

98995755

Received: 10/26/2004 15:22

Site: 350 Grand Ave., Oakland

Prep(s): 5030B	Test(s): 8260B
Sample ID: S-4	Lab ID: 2004-10-0826 - 2
Sampled: 10/26/2004 10:50	Extracted: 10/29/2004 23:13
Matrix: Water	QC Batch#: 2004/10/29-2A.68

Compound	Conc.	RL	Unit	Dilution	Analyzed	Flag
Gasoline [Shell]	ND	50	ug/L	1.00	10/29/2004 23:13	
Benzene	ND	0.50	ug/L	1.00	10/29/2004 23:13	
Toluene	ND	0.50	ug/L	1.00	10/29/2004 23:13	
Ethylbenzene	ND	0.50	ug/L	1.00	10/29/2004 23:13	
Total xylenes	ND	1.0	ug/L	1.00	10/29/2004 23:13	
Methyl tert-butyl ether (MTBE)	ND	0.50	ug/L	1.00	10/29/2004 23:13	
Surrogate(s)						
1,2-Dichloroethane-d4	100.7	76-130	%	1.00	10/29/2004 23:13	
Toluene-d8	95.7	78-115	%	1.00	10/29/2004 23:13	

Gas/BTEX/MTBE by 8260B (C6-C12)

Blaine Tech Services, Inc.

Attn.: Leon Gearhart

1680 Rogers Avenue

San Jose, CA 95112-1105

Phone: (408) 573-0555 Fax: (408) 573-7771

Project: 041026-DW-1

98995755

Received: 10/26/2004 15:22

Site: 350 Grand Ave., Oakland

Prep(s): 5030B	Test(s): 8260B
Sample ID: T-1	Lab ID: 2004-10-0826 - 3
Sampled: 10/26/2004 09:54	Extracted: 11/1/2004 09:40
Matrix: Water	QC Batch#: 2004/11/01-1C.65
Analysis Flag: L2 (See Legend and Note Section)	

Compound	Conc.	RL	Unit	Dilution	Analyzed	Flag
Gasoline [Shell]	1000	100	ug/L	2.00	11/01/2004 09:40	
Benzene	230	1.0	ug/L	2.00	11/01/2004 09:40	
Toluene	9.2	1.0	ug/L	2.00	11/01/2004 09:40	
Ethylbenzene	1.6	1.0	ug/L	2.00	11/01/2004 09:40	
Total xylenes	68	2.0	ug/L	2.00	11/01/2004 09:40	
Methyl tert-butyl ether (MTBE)	29	1.0	ug/L	2.00	11/01/2004 09:40	
Surrogate(s)						
1,2-Dichloroethane-d4	105.4	76-130	%	2.00	11/01/2004 09:40	
Toluene-d8	92.0	78-115	%	2.00	11/01/2004 09:40	

Gas/BTEX/MTBE by 8260B (C6-C12)

Blaine Tech Services, Inc.

Attn.: Leon Gearhart

1680 Rogers Avenue
San Jose, CA 95112-1105
Phone: (408) 573-0555 Fax: (408) 573-7771

Project: 041026-DW-1
98995755

Received: 10/26/2004 15:22

Site: 350 Grand Ave., Oakland

Prep(s): 5030B	Test(s): 8260B
Sample ID: T-2	Lab ID: 2004-10-0826 - 4
Sampled: 10/26/2004 10:16	Extracted: 10/29/2004 23:49
Matrix: Water	QC Batch#: 2004/10/29-2A.68
Analysis Flag: L2 (See Legend and Note Section)	

Compound	Conc.	RL	Unit	Dilution	Analyzed	Flag
Gasoline [Shell]	2200	250	ug/L	5.00	10/29/2004 23:49	
Benzene	310	2.5	ug/L	5.00	10/29/2004 23:49	
Toluene	23	2.5	ug/L	5.00	10/29/2004 23:49	
Ethylbenzene	3.8	2.5	ug/L	5.00	10/29/2004 23:49	
Total xylenes	240	5.0	ug/L	5.00	10/29/2004 23:49	
Methyl tert-butyl ether (MTBE)	19	2.5	ug/L	5.00	10/29/2004 23:49	
Surrogate(s)						
1,2-Dichloroethane-d4	114.6	76-130	%	5.00	10/29/2004 23:49	
Toluene-d8	107.2	78-115	%	5.00	10/29/2004 23:49	

Gas/BTEX/MTBE by 8260B (C6-C12)

Blaine Tech Services, Inc.

Attn.: Leon Gearhart

1680 Rogers Avenue
San Jose, CA 95112-1105
Phone: (408) 573-0555 Fax: (408) 573-7771

Project: 041026-DW-1
98995755

Received: 10/26/2004 15:22

Site: 350 Grand Ave., Oakland

Batch QC Report					
Prep(s): 5030B		Water		Test(s): 8260B	
Method Blank				QC Batch # 2004/10/29-2A.68	
MB: 2004/10/29-2A.68-043				Date Extracted: 10/29/2004 18:43	
Compound	Conc.	RL	Unit	Analyzed	Flag
Gasoline [Shell]	ND	50	ug/L	10/29/2004 18:43	
Methyl tert-butyl ether (MTBE)	ND	0.5	ug/L	10/29/2004 18:43	
Benzene	ND	0.5	ug/L	10/29/2004 18:43	
Toluene	ND	0.5	ug/L	10/29/2004 18:43	
Ethylbenzene	ND	0.5	ug/L	10/29/2004 18:43	
Total xylenes	ND	1.0	ug/L	10/29/2004 18:43	
Surrogates(s)					
1,2-Dichloroethane-d4	103.8	76-130	%	10/29/2004 18:43	
Toluene-d8	102.0	78-115	%	10/29/2004 18:43	

Gas/BTEX/MTBE by 8260B (C6-C12)

Blaine Tech Services, Inc.

Attn.: Leon Gearhart

1680 Rogers Avenue

San Jose, CA 95112-1105

Phone: (408) 573-0555 Fax: (408) 573-7771

Project: 041026-DW-1

98995755

Received: 10/26/2004 15:22

Site: 350 Grand Ave., Oakland

Batch QC Report					
Prep(s): 5030B		Water		Test(s): 8260B	
Method Blank				QC Batch # 2004/11/01-1C.65	
MB: 2004/11/01-1C.65-022				Date Extracted: 11/01/2004 07:22	
Compound	Conc.	RL	Unit	Analyzed	Flag
Gasoline [Shell]	ND	50	ug/L	11/01/2004 07:22	
Methyl tert-butyl ether (MTBE)	ND	0.5	ug/L	11/01/2004 07:22	
Benzene	ND	0.5	ug/L	11/01/2004 07:22	
Toluene	ND	0.5	ug/L	11/01/2004 07:22	
Ethylbenzene	ND	0.5	ug/L	11/01/2004 07:22	
Total xylenes	ND	1.0	ug/L	11/01/2004 07:22	
Surrogates(s)					
1,2-Dichloroethane-d4	96.6	76-130	%	11/01/2004 07:22	
Toluene-d8	91.8	78-115	%	11/01/2004 07:22	

Gas/BTEX/MTBE by 8260B (C6-C12)

Blaine Tech Services, Inc.

Attn.: Leon Gearhart

1680 Rogers Avenue
San Jose, CA 95112-1105
Phone: (408) 573-0555 Fax: (408) 573-7771

Project: 041026-DW-1
98995755

Received: 10/26/2004 15:22

Site: 350 Grand Ave., Oakland

Batch QC Report									
Prep(s): 5030B					Test(s): 8260B				
Laboratory Control Spike			Water			QC Batch # 2004/10/29-2A.68			
LCS	2004/10/29-2A.68-025		Extracted: 10/29/2004			Analyzed: 10/29/2004 18:25			
LCSD									

Compound	Conc. ug/L		Exp.Conc.	Recovery %		RPD	Ctrl.Limits %		Flags	
	LCS	LCSD		LCS	LCSD		%	Rec.	RPD	LCS
Methyl tert-butyl ether (MTBE)	29.4		25	117.6			65-165	20		
Benzene	23.5		25	94.0			69-129	20		
Toluene	27.8		25	111.2			70-130	20		
Surrogates(s)										
1,2-Dichloroethane-d4	487		500	97.4			76-130			
Toluene-d8	522		500	104.4			78-115			

Gas/BTEX/MTBE by 8260B (C6-C12)

Blaine Tech Services, Inc.

Attn.: Leon Gearhart

1680 Rogers Avenue

San Jose, CA 95112-1105

Phone: (408) 573-0555 Fax: (408) 573-7771

Project: 041026-DW-1

98995755

Received: 10/26/2004 15:22

Site: 350 Grand Ave., Oakland

Batch QC Report									
Prep(s): 5030B					Test(s): 8260B				
Laboratory Control Spike			Water			QC Batch # 2004/11/01-1C.65			
LCS		2004/11/01-1C.65-058		Extracted: 11/01/2004		Analyzed: 11/01/2004 06:58			
LCSD									

Compound	Conc. ug/L		Exp.Conc.	Recovery %		RPD	Ctrl.Limits %		Flags	
	LCS	LCSD		LCS	LCSD		%	Rec.	RPD	LCS
Methyl tert-butyl ether (MTBE)	23.2		25	92.8			65-165	20		
Benzene	21.9		25	87.6			69-129	20		
Toluene	22.0		25	88.0			70-130	20		
Surrogates(s)										
1,2-Dichloroethane-d4	455		500	91.0			76-130			
Toluene-d8	469		500	93.8			78-115			

Gas/BTEX/MTBE by 8260B (C6-C12)

Blaine Tech Services, Inc.
Attn.: Leon Gearhart

1680 Rogers Avenue
San Jose, CA 95112-1105
Phone: (408) 573-0555 Fax: (408) 573-7771

Project: 041026-DW-1
98995755

Received: 10/26/2004 15:22

Site: 350 Grand Ave., Oakland

Batch QC Report			
Prep(s): 5030B			Test(s): 8260B
Matrix Spike (MS / MSD)	Water		QC Batch # 2004/10/29-2A.68
MS/MSD			Lab ID: 2004-10-0860 - 001
MS: 2004/10/29-2A.68-004	Extracted: 10/29/2004		Analyzed: 10/29/2004 21:04
			Dilution: 1.00
MSD: 2004/10/29-2A.68-023	Extracted: 10/29/2004		Analyzed: 10/29/2004 21:23
			Dilution: 1.00

Compound	Conc. ug/L			Spk Level ug/L	Recovery %			Limits %		Flags	
	MS	MSD	Sample		MS	MSD	RPD	Rec.	RPD	MS	MSD
Methyl tert-butyl ether	29.4	25.5	ND	25	117.6	102.0	14.2	65-165	20		
Benzene	21.3	19.7	ND	25	85.2	78.8	7.8	69-129	20		
Toluene	26.0	22.9	ND	25	104.0	91.6	12.7	70-130	20		
Surrogate(s)											
1,2-Dichloroethane-d4	511	505		500	102.2	101.0		76-130			
Toluene-d8	512	552		500	102.4	110.4		78-115			

Gas/BTEX/MTBE by 8260B (C6-C12)

Blaine Tech Services, Inc.

Attn.: Leon Gearhart

1680 Rogers Avenue

San Jose, CA 95112-1105

Phone: (408) 573-0555 Fax: (408) 573-7771

Project: 041026-DW-1

98995755

Received: 10/26/2004 15:22

Site: 350 Grand Ave., Oakland

Batch QC Report			
Prep(s): 5030B			Test(s): 8260B
Matrix Spike (MS / MSD)	Water		QC Batch # 2004/11/01-1C.65
MS/MSD			Lab ID: 2004-10-0794 - 001
MS: 2004/11/01-1C.65-056	Extracted: 11/01/2004	Analyzed: 11/01/2004 08:56	Dilution: 1.00
MSD: 2004/11/01-1C.65-018	Extracted: 11/01/2004	Analyzed: 11/01/2004 09:18	Dilution: 1.00

Compound	Conc. ug/L		Spk Level	Recovery %			Limits %		Flags		
	MS	MSD		Sample	ug/L	MS	MSD	RPD	Rec.	RPD	MS
Methyl tert-butyl ether	27.1	27.5	ND	25	108.4	110.0	1.5	65-165	20		
Benzene	24.5	24.6	ND	25	98.0	98.4	0.4	69-129	20		
Toluene	23.8	24.5	ND	25	95.2	98.0	2.9	70-130	20		
Surrogate(s)											
1,2-Dichloroethane-d4	429	446		500	85.8	89.2		76-130			
Toluene-d8	464	476		500	92.8	95.2		78-115			

Gas/BTEX Fuel Oxygenates by 8260B (C6-C12)

Blaine Tech Services, Inc.

Attn.: Leon Gearhart

1680 Rogers Avenue
San Jose, CA 95112-1105
Phone: (408) 573-0555 Fax: (408) 573-7771

Project: 041026-DW-1
98995755

Received: 10/26/2004 15:22

Site: 350 Grand Ave., Oakland

Prep(s): 5030B	Test(s): 8260B
Sample ID: S-2	Lab ID: 2004-10-0826 - 1
Sampled: 10/26/2004 10:38	Extracted: 10/29/2004 22:54
Matrix: Water	QC Batch#: 2004/10/29-2E.68
Analysis Flag: L2 (See Legend and Note Section)	

Compound	Conc.	RL	Unit	Dilution	Analyzed	Flag
Gasoline [Shell]	12000	5000	ug/L	100.00	10/29/2004 22:54	
Benzene	370	50	ug/L	100.00	10/29/2004 22:54	
Toluene	ND	50	ug/L	100.00	10/29/2004 22:54	
Ethylbenzene	240	50	ug/L	100.00	10/29/2004 22:54	
Total xylenes	ND	100	ug/L	100.00	10/29/2004 22:54	
tert-Butyl alcohol (TBA)	4900	500	ug/L	100.00	10/29/2004 22:54	
Methyl tert-butyl ether (MTBE)	7400	50	ug/L	100.00	10/29/2004 22:54	
Surrogate(s)						
1,2-Dichloroethane-d4	114.3	76-130	%	100.00	10/29/2004 22:54	
Toluene-d8	104.6	78-115	%	100.00	10/29/2004 22:54	

Gas/BTEX Fuel Oxygenates by 8260B (C6-C12)

Blaine Tech Services, Inc.

Attn.: Leon Gearhart

1680 Rogers Avenue

San Jose, CA 95112-1105

Phone: (408) 573-0555 Fax: (408) 573-7771

Project: 041026-DW-1

98995755

Received: 10/26/2004 15:22

Site: 350 Grand Ave., Oakland

Batch QC Report					
Prep(s): 5030B		Water		Test(s): 8260B	
Method Blank				QC Batch # 2004/10/29-2E.68	
MB: 2004/10/29-2E.68-043				Date Extracted: 10/29/2004 18:43	
Compound	Conc.	RL	Unit	Analyzed	Flag
Gasoline [Shell]	ND	50	ug/L	10/29/2004 18:43	
tert-Butyl alcohol (TBA)	ND	5.0	ug/L	10/29/2004 18:43	
Methyl tert-butyl ether (MTBE)	ND	0.5	ug/L	10/29/2004 18:43	
Benzene	ND	0.5	ug/L	10/29/2004 18:43	
Toluene	ND	0.5	ug/L	10/29/2004 18:43	
Ethylbenzene	ND	0.5	ug/L	10/29/2004 18:43	
Total xylenes	ND	1.0	ug/L	10/29/2004 18:43	
Surrogates(s)					
1,2-Dichloroethane-d4	103.8	76-130	%	10/29/2004 18:43	
Toluene-d8	102.0	78-115	%	10/29/2004 18:43	

Gas/BTEX Fuel Oxygenates by 8260B (C6-C12)

Blaine Tech Services, Inc.

Attn.: Leon Gearhart

1680 Rogers Avenue

San Jose, CA 95112-1105

Phone: (408) 573-0555 Fax: (408) 573-7771

Project: 041026-DW-1
98995755

Received: 10/26/2004 15:22

Site: 350 Grand Ave., Oakland

Batch QC Report									
Prep(s): 5030B					Test(s): 8260B				
Laboratory Control Spike			Water			QC Batch # 2004/10/29-2E.68			
LCS	2004/10/29-2E.68-025		Extracted: 10/29/2004			Analyzed: 10/29/2004 18:25			
LCSD									

Compound	Conc. ug/L		Exp.Conc.	Recovery %		RPD	Ctrl.Limits %		Flags	
	LCS	LCSD		LCS	LCSD		%	Rec.	RPD	LCS
Methyl tert-butyl ether (MTBE)	29.4		25	117.6			65-165	20		
Benzene	23.5		25	94.0			69-129	20		
Toluene	27.8		25	111.2			70-130	20		
Surrogates(s)										
1,2-Dichloroethane-d4	487		500	97.4			76-130			
Toluene-d8	522		500	104.4			78-115			

Gas/BTEX Fuel Oxygenates by 8260B (C6-C12)

Blaine Tech Services, Inc.

Attn.: Leon Gearhart

1680 Rogers Avenue
San Jose, CA 95112-1105
Phone: (408) 573-0555 Fax: (408) 573-7771

Project: 041026-DW-1
98995755

Received: 10/26/2004 15:22

Site: 350 Grand Ave., Oakland

Batch QC Report			
Prep(s): 5030B			Test(s): 8260B
Matrix Spike (MS / MSD)	Water		QC Batch # 2004/10/29-2E.68
MS/MSD			Lab ID: 2004-10-0860 - 001
MS: 2004/10/29-2E.68-004	Extracted: 10/29/2004		Analyzed: 10/29/2004 21:04
			Dilution: 1.00
MSD: 2004/10/29-2E.68-023	Extracted: 10/29/2004		Analyzed: 10/29/2004 21:23
			Dilution: 1.00

Compound	Conc. ug/L			Spk.Level ug/L	Recovery %			Limits %		Flags	
	MS	MSD	Sample		MS	MSD	RPD	Rec.	RPD	MS	MSD
Methyl tert-butyl ether	29.4	25.5	ND	25	117.6	102.0	14.2	65-165	20		
Benzene	21.3	19.7	ND	25	85.2	78.8	7.8	69-129	20		
Toluene	26.0	22.9	ND	25	104.0	91.6	12.7	70-130	20		
Surrogate(s)											
1,2-Dichloroethane-d4	511	505		500	102.2	101.0		76-130			
Toluene-d8	512	552		500	102.4	110.4		78-115			

Gas/BTEX Fuel Oxygenates by 8260B (C6-C12)

Blaine Tech Services, Inc.

Attn.: Leon Gearhart

1680 Rogers Avenue

San Jose, CA 95112-1105

Phone: (408) 573-0555 Fax: (408) 573-7771

Project: 041026-DW-1

98995755

Received: 10/26/2004 15:22

Site: 350 Grand Ave., Oakland

Legend and Notes

Analysis Flag

L2

Reporting limits were raised due to high level of analyte present in the sample.

Diesel (C9-C24)

Blaine Tech Services, Inc.

Attn.: Leon Gearhart

1680 Rogers Avenue

San Jose, CA 95112-1105

Phone: (408) 573-0555 Fax: (408) 573-7771

Project: 041026-DW-1

98995755

Received: 10/26/2004 15:22

Site: 350 Grand Ave., Oakland

Samples Reported

Sample Name	Date Sampled	Matrix	Lab #
S-2	10/26/2004 10:38	Water	1
S-4	10/26/2004 10:50	Water	2
T-1	10/26/2004 09:54	Water	3
T-2	10/26/2004 10:16	Water	4

Diesel (C9-C24)

Blaine Tech Services, Inc.

Attn.: Leon Gearhart

1680 Rogers Avenue

San Jose, CA 95112-1105

Phone: (408) 573-0555 Fax: (408) 573-7771

Project: 041026-DW-1

98995755

Received: 10/26/2004 15:22

Site: 350 Grand Ave., Oakland

Prep(s): 3511	Test(s): 8015M
Sample ID: S-2	Lab ID: 2004-10-0826 - 1
Sampled: 10/26/2004 10:38	Extracted: 11/4/2004 21:48
Matrix: Water	QC Batch#: 2004/11/04-07.10

Compound	Conc.	RL	Unit	Dilution	Analyzed	Flag
Diesel	6900	250	ug/L	5.00	11/05/2004 16:52	edr
Surrogate(s)						
o-Terphenyl	NA	78-177	%	5.00	11/05/2004 16:52	S3

Diesel (C9-C24)

Blaine Tech Services, Inc.

Attn.: Leon Gearhart

1680 Rogers Avenue
San Jose, CA 95112-1105
Phone: (408) 573-0555 Fax: (408) 573-7771

Project: 041026-DW-1
98995755

Received: 10/26/2004 15:22

Site: 350 Grand Ave., Oakland

Prep(s): 3511	Test(s): 8015M
Sample ID: S-4	Lab ID: 2004-10-0826 - 2
Sampled: 10/26/2004 10:50	Extracted: 11/4/2004 21:48
Matrix: Water	QC Batch#: 2004/11/04-07 10

Compound	Conc.	RL	Unit	Dilution	Analyzed	Flag
Diesel	870	50	ug/L	1.00	11/05/2004 12:00	ndp
Surrogate(s) o-Terphenyl	139.8	78-177	%	1.00	11/05/2004 12:00	

Diesel (C9-C24)

Blaine Tech Services, Inc.

Attn.: Leon Gearhart

1680 Rogers Avenue

San Jose, CA 95112-1105

Phone: (408) 573-0555 Fax: (408) 573-7771

Project: 041026-DW-1

98995755

Received: 10/26/2004 15:22

Site: 350 Grand Ave., Oakland

Prep(s): 3511	Test(s): 8015M
Sample ID: T-1	Lab ID: 2004-10-0826 - 3
Sampled: 10/26/2004 09:54	Extracted: 11/4/2004 21:48
Matrix: Water	QC Batch#: 2004/11/04-07-10

Compound	Conc.	RL	Unit	Dilution	Analyzed	Flag
Diesel	1400	50	ug/L	1.00	11/05/2004 12:29	ndp
Surrogate(s)						
o-Terphenyl	144.0	78-177	%	1.00	11/05/2004 12:29	

Diesel (C9-C24)

Blaine Tech Services, Inc.

Attn.: Leon Gearhart

1680 Rogers Avenue
San Jose, CA 95112-1105
Phone: (408) 573-0555 Fax: (408) 573-7771

Project: 041026-DW-1
98995755

Received: 10/26/2004 15:22

Site: 350 Grand Ave., Oakland

Prep(s): 3511	Test(s): 8015M
Sample ID: T-2	Lab ID: 2004-10-0826 - 4
Sampled: 10/26/2004 10:16	Extracted: 11/4/2004 21:48
Matrix: Water	QC Batch#: 2004/11/04-07.10

Compound	Conc.	RL	Unit	Dilution	Analyzed	Flag
Diesel	1000	50	ug/L	1.00	11/05/2004 12:58	ndp
Surrogate(s) o-Terphenyl	134.6	78-177	%	1.00	11/05/2004 12:58	

Diesel (C9-C24)

Blaine Tech Services, Inc.

Attn.: Leon Gearhart

1680 Rogers Avenue

San Jose, CA 95112-1105

Phone: (408) 573-0555 Fax: (408) 573-7771

Project: 041026-DW-1

98995755

Received: 10/26/2004 15:22

Site: 350 Grand Ave., Oakland

Batch QC Report					
Prep(s): 3511		Water		Test(s): 8015M	
Method Blank				QC Batch # 2004/11/04-07.10	
MB: 2004/11/04-07.10-001				Date Extracted: 11/04/2004 21:48	
Compound	Conc.	RL	Unit	Analyzed	Flag
Diesel	ND	50	ug/L	11/05/2004 10:34	
Surrogates(s) o-Terphenyl	142.4	78-177	%	11/05/2004 10:34	

Diesel (C9-C24)

Blaine Tech Services, Inc.

Attn.: Leon Gearhart

1680 Rogers Avenue
San Jose, CA 95112-1105
Phone: (408) 573-0555 Fax: (408) 573-7771

Project: 041026-DW-1
98995755

Received: 10/26/2004 15:22

Site: 350 Grand Ave., Oakland

Batch QC Report										
Prep(s): 3511							Test(s): 8015M			
Laboratory Control Spike				Water			QC Batch # 2004/11/04-07.10			
LCS	2004/11/04-07.10-002			Extracted: 11/04/2004			Analyzed: 11/05/2004 11:03			
LCSD	2004/11/04-07.10-003			Extracted: 11/04/2004			Analyzed: 11/05/2004 11:31			
Compound	Conc. ug/L		Exp.Conc.	Recovery %		RPD	Ctrl.Limits %		Flags	
	LCS	LCSD		LCS	LCSD		%	Rec.	RPD	LCS
Diesel	740	728	680	108.8	107.1	1.6	60-150	25		
Surrogates(s) o-Terphenyl	1.79	1.69	1.25	143.6	135.5		78-177	0		

Diesel (C9-C24)

Blaine Tech Services, Inc.

Attn.: Leon Gearhart

1680 Rogers Avenue

San Jose, CA 95112-1105

Phone: (408) 573-0555 Fax: (408) 573-7771

Project: 041026-DW-1

98995755

Received: 10/26/2004 15:22

Site: 350 Grand Ave., Oakland

Legend and Notes

Result Flag

edr

Hydrocarbon reported is in the early Diesel range, and does not match our Diesel standard

ndp

Hydrocarbon reported does not match the pattern of our Diesel standard

S3

Surrogate recovery not reportable due to required dilution.

Brewer, Melissa

From: Friel, Ana [afriel@cambria-env.com]
Sent: Friday, October 29, 2004 10:04 AM
To: Brewer, Melissa; 'Leon Gearhart'
Cc: 'Murphy, Martha'
Subject: RE: Verification 350 Grand Ave., Oakland: 2004-10-0826

Please add TBA to the analyses for the sample from S-2.

Blaine - please add this request to the SOW for this site for future events.

Please contact me with any questions.

Thanks, Ana (707-442-2700)

-----Original Message-----

From: Brewer, Melissa [mailto:MBrewer@stl-inc.com]
Sent: Friday, October 29, 2004 9:43 AM
To: Leon Gearhart
Cc: Ana Friel
Subject: Verification 350 Grand Ave., Oakland: 2004-10-0826

From: Melissa Brewer <mbrewer@stl-inc.com>

Project#: 041026-DW-1
Project Name: 98995755

This email includes reports for the following tests:

- Cover Letter

File: STLSF2004100826-ChainofCustody-COC0000388341.PDF

- Project Verification Sheet

File: STLSF2004100826-ProjectVerificationSheet-PVS0000388623.PDF

Please let me know if you have any questions.

Melissa Brewer
Project Manager

STL San Francisco
1220 Quarry Lane
Pleasanton, CA 94566-4756
Phone: (925) 484-1919
Fax: (925) 484-1096

11/1/2004

95077

Lab Identification (if necessary):

Address:

City, State, Zip:

Shell Project Manager to be invoiced:
 Karen Petryna
 2004-10-0826

INCIDENT NUMBER (SEE ONLY)
 9 8 9 9 5 7 5 5
 SAP or CRMT NUMBER (TS/CRMT)

DATE: 10-26-04
 PAGE: 1 of 1

ANALYSIS COMPANY: Blaine Tech Services		LOG CODE: BTSS	SITE ADDRESS (Street and City): 350 Grand Ave., Oakland		GLOBAL ID NO: T0600101255
ADDRESS: 1680 Rogers Avenue, San Jose, CA 95112		TOP DELIVERABLE TO (Responsible Party or Designer): Ana Friel		PHONE NO.: (707) 442-2700	E-MAIL: sonomaedf@cambrla-env.com
PROJECT CONTACT (Handy or PDF Report to): Leon Gearhart		SAMPLER NUMBER (I/P/V): Dave Walter		CONSULTANT PROJECT NO: 041026-00-1	
TELEPHONE: 408-573-0555	FAX: 408-573-7771	E-MAIL: lgearhart@blainetech.com		LAB USE ONLY	

TURNAROUND TIME (BUSINESS DAYS):
 10 DAYS 5 DAYS 72 HOURS 48 HOURS 24 HOURS LESS THAN 24 HOURS

LA - RWQCB REPORT FORMAT LIST AGENCY:

QCMS MTBE CONFIRMATION: HIGHEST _____ HIGHEST per BORING _____ ALL _____

SPECIAL INSTRUCTIONS OR NOTES: CHECK BOX IF EDO IS NOT NEEDED

LAB USE ONLY	Field Sample Identification	SAMPLING		MATRIX	NO. OF CONT.	TPH - Gas, Purgeable	BTEX	MTBE (6021B - 6ppb RL)	MTBE (6260B - 0.3ppm RL)	Oxygenates (5) by (6260B)	Ethanol (6260B)	Methanol	EDB & 1,2-DCA (6260B)	TPH-D	TEMPERATURE ON RECEIPT °C	FIELD NOTES: Container/Preservative or PID Readings or Laboratory Notes
		DATE	TIME													
	S-2	10-26	10:30	W	6	X	X	X						X	3	
	S-4	↓	10:50	↓	4	X	X	X						X		
	T-1	↓	9:57	↓	6	X	X	X						X		
	T-2	↓	10:16	↓	6	X	X	X						X		

Requested by (Signature): <i>David C. Galt</i>	Received by (Signature): <i>[Signature]</i>	Date: 10/26/04	Time: 1527
Requested by (Signature): <i>[Signature]</i>	Received by (Signature): <i>[Signature]</i>	Date: 10/26/04	Time: 1746
Requested by (Signature): <i>[Signature]</i>	Received by (Signature): <i>[Signature]</i>	Date:	Time:

DO NOT WRITE: Write with blue report. Given to Rec. Yellow and Pink to Client.