

ASSESSOR'S MAP 0

Code Area No. 17-046

390

Scale: 1" = 300'

OFFICIAL MAP OF OAKLAND (WHITCHER'S) (Bk. 5 Pg. 33)
PLATS B & C PARTITION DEED (JOS. K. IRVING) (Bk. E' D's. Pg. 427)
MAP NO. 2 OF THE BRIGGS TRACT (Bk. 2 Pg. 19)

BOOK 4

4-11-02 LL
12-05-02 CSL
4-25-03 CSL
4-27-04 EG

3-4-76 TS
3-2-86 BV
9-12-86 CSL
6-24-86 CSL
3-24-00 CSL
3-23-01 UT
1-17-02 EG

Drawn: 2-66 R.M.S. Revised: 3-4-76 TS

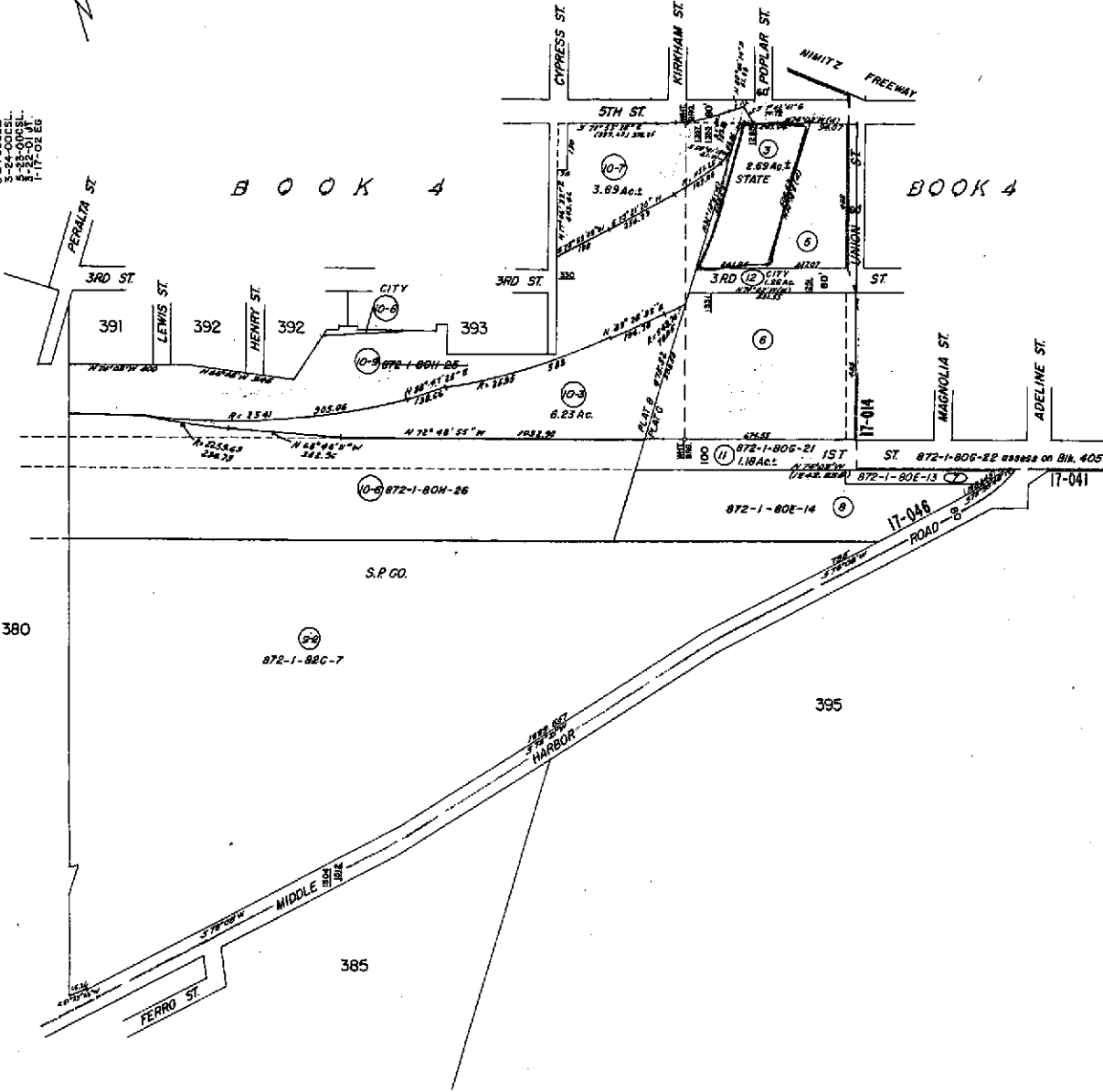

Primarily: Ptn. Bils. 84, 86, 88, 2-66, Blk. 4 Bk. 273 8-69

A.C.M.

Reference: Case 3-14-10, R.S. Bk. 3 Pg. 25 R/S 1289 20/10

Map 4
H.P.N. II



COUNTY OF ALAMEDA
Assessor's Office

Property Value System

History

Value

Transfer

[New Query](#)

Parcel Number: **O-390-3** Lien Date: **01/01/2006** Owner: **STATE OF CALIFORNIA**
 Property Address: **1285 5TH AVE , OAKLAND, CA 94606-2307**

Mailing Name	Mailing Address	Document Date	Document Number	Value From Trans Tax	Parcel Count	Use
STATE OF CALIFORNIA c/o DEPT OF TRANSPORTATI	PO BOX 23440 , OAKLAND, CA 94623- 0440	10/17/1995	1995-243522		1	<u>0300</u>
CHASTAIN HOWARD D JR c/o LEONARD SHIRLEY	PO BOX 1565 , CORONA, CA 92878-1565	01/16/1979	1979-9144		1	<u>0300</u>
BOUCHER DONALD E & LIGHTHOUSE EQUITIES INC	1285 5TH AVE , OAKLAND, CA 94606- 2307	01/16/1979	1979-9143	\$575,000	1	<u>0300</u>
CONTAINERFREIGHT CORPORATION	1285 5TH AVE , OAKLAND, CA 94606- 2307	11/23/1977	1977-232200	\$430,000	1	<u>0300</u>
WAREHOUSE INVESTMENT CO	1285 5TH AVE , OAKLAND, CA 94606- 2307	03/01/1969	TRAN-147		1	<u>0300</u>

All information on this site is to be assumed accurate for property assessment purposes only, and is based upon the Assessor's knowledge of each property. Caution is advised for use other than its intended purpose.

The Alameda County Intranet site is best viewed in Internet Explorer Version 5.5 or later.
 Click [here](#) for more information regarding supported browsers.

Copyright © 2001 Alameda County