

LEGEND

- ⊕ MONITORING WELL
- ⊙ SOIL BORING

SITE PLAN

GROUNDWATER TECHNOLOGY
 4057 PORT CHICAGO HWY.
 CONCORD, CA 94520
 (510) 671-2387

CLIENT: CHEVRON U.S.A. PRODUCTS CO
 SERVICE STATION NO. 9-1723

LOCATION: 9757 SAN LEANDRO STREET
 NEWARK, CALIFORNIA

REV. NO.: 0
 DATE: 11/4/93

PM	PE/RG	DESIGNED	DETAILED	ACAO FILE:	PROJECT NO.:
<i>[Signature]</i>	<i>[Signature]</i>	TW	CY	SPN93	020204519

FIGURE: 2

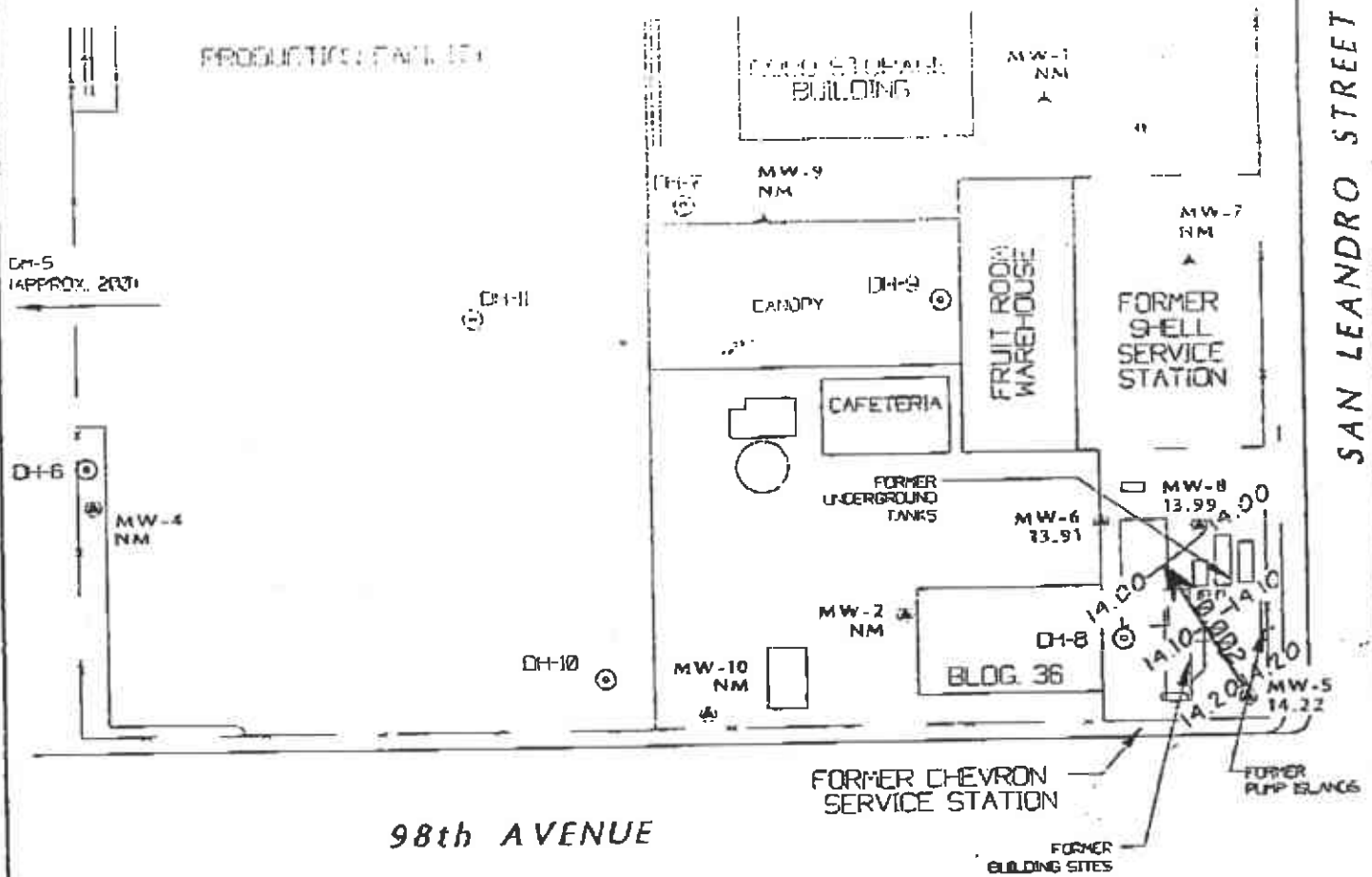

EXPLANATION	
	MONITORING WELL LOCATION AND WELL NUMBER
13.91	GROUND-WATER ELEVATION IN FEET ABOVE MEAN SEA LEVEL.
NM	NOT MEASURED
	GROUND-WATER ELEVATION CONTOUR IN FEET ABOVE MEAN SEA LEVEL.
	APPROXIMATE DIRECTION OF GROUND-WATER FLOW (ARROW) INDICATED IN FEET PER FEET

TITLE : GROUND-WATER ELEVATION CONTOUR MAP - MAY 16, 1996		GEOCONSULTANTS, INC SAN JOSE, CALIFORNIA Project No. G750-09
LOCATION : CHEVRON SERVICE STATION No. 9-1723 9757 SAN LEANDRO STREET, OAKLAND, CALIFORNIA		<small>OWNER NO. 0-EVENV-027V-0000</small>
SOURCE : CAMBRIA ENVIRONMENTAL TECHNOLOGY, INC.		

