



COUNTY OF ALAMEDA

Assessor's Office

[Help](#)[New Query](#)

Property Value System

[History](#)[Value](#)[Transfer](#)[Map](#)[Glossary](#)Parcel Number: **44-4989-5-6** Inactive: **N** Lien Date: **01/01/2015** Owner: **9401 SAN LEANDRO LP**Property Address: **9757 SAN LEANDRO ST, OAKLAND, CA 94603-2364** 🌐[Economic Unit](#) | [Parcel History](#)

Mailing Name		Historical Mailing Address	Document Date	Document Number	Value From Trans Tax	Parcel Count	Use
9401 SAN LEANDRO LP	List Owners	104 CALEDONIA ST , SAUSALITO, CA 94965-1952	07/02/2008	2008-205293		5	4100
HOTHEM LINDA C TR & PACAMGROUP LLC	List Owners	104 CALEDONIA ST , SAUSALITO, CA 94965	07/02/2008	2008-205292		5	4100
HOTHEM LINDA C TR	List Owners	104 CALEDONIA ST , SAUSALITO, CA 94965-1952	01/14/2000	2000-13400		11	4100
HOTHEM LINDA C TR	List Owners	104 CALEDONIA ST , SAUSALITO, CA 94965-1952	01/11/2000	2000-8209		11	4100
HOTHEM RONALD E	List Owners	369 BROADWAY , SAN FRANCISCO, CA 94133-4594	09/29/1988	1988-247465		9	4100
HI CUBE WAREHOUSES c/o SAM KALMAN	List Owners	3132 LAGUNA ST , SAN FRANCISCO, CA 94123-3515	07/17/1987	1987-201180		9	4100
GERBER PRODUCTS COMPANY	List Owners	445 STATE ST , FREMONT, MI 49412	03/24/1980	1980-52025		2	4100

All information on this site is to be assumed accurate for property assessment purposes only, and is based upon the Assessor's knowledge of each property. Caution is advised for use other than its intended purpose.

The Alameda County Intranet site is best viewed in Internet Explorer Version 5.5 or later.
Click [here](#) for more information regarding supported browsers.

Copyright © 2001 Alameda County



COUNTY OF ALAMEDA

Assessor's Office

Property Value System

[Help](#)[New Query](#)

History

Value

Transfer

Map

Glossary

Parcel Number: **44-4989-3-8** Inactive: **N** Lien Date: **01/01/2015** Owner: **9401 SAN LEANDRO LP**Property Address: **9757 98TH AVE, OAKLAND, CA 94621**[Economic Unit](#)

Mailing Name		Historical Mailing Address	Document Date	Document Number	Value From Trans Tax	Parcel Count	Use
9401 SAN LEANDRO LP	List Owners	104 CALEDONIA ST , SAUSALITO, CA 94965-1952	07/02/2008	2008-205293		5	4100
HOTHEM LINDA C TR & PACAMGROUP LLC	List Owners	104 CALEDONIA ST , SAUSALITO, CA 94965	07/02/2008	2008-205292		5	4100
HOTHEM LINDA C TR	List Owners	104 CALEDONIA ST , SAUSALITO, CA 94965-1952	01/14/2000	2000-13400		11	4100
HOTHEM LINDA C TR	List Owners	104 CALEDONIA ST , SAUSALITO, CA 94965-1952	01/11/2000	2000-8209		11	4100
HOTHEM RONALD E	List Owners	369 BROADWAY , SAN FRANCISCO, CA 94133-4594	09/29/1988	1988-247465		9	4100
HI CUBE WAREHOUSES c/o SAM KALMAN	List Owners	3132 LAGUNA ST , SAN FRANCISCO, CA 94123-3515	07/17/1987	1987-201180		9	4100
GERBER PRODUCTS COMPANY	List Owners	445 STATE ST , FREMONT, MI 49412	03/27/1980	1980-55033	\$22,500	1	4100
KELLY K A + WILEY S T + MORSE C J	List Owners	9757 98TH AVE , OAKLAND, CA 94621	01/30/1970	1970-10758		2	4100

All information on this site is to be assumed accurate for property assessment purposes only, and is based upon the Assessor's knowledge of each property. Caution is advised for use other than its intended purpose.

The Alameda County Intranet site is best viewed in Internet Explorer Version 5.5 or later.
Click [here](#) for more information regarding supported browsers.

Copyright © 2001 Alameda County



COUNTY OF ALAMEDA

Assessor's Office

Property Value System

[Help](#)[New Query](#)

History

Value

Transfer

Map

Glossary

Parcel Number: **44-4989-6-10** Inactive: **N** Lien Date: **01/01/2015** Owner: **9401 SAN LEANDRO LP**Property Address: **801 98TH AVE, OAKLAND, CA 94603-2303**[Economic Unit](#) | [Parcel History](#)

Mailing Name		Historical Mailing Address	Document Date	Document Number	Value From Trans Tax	Parcel Count	Use
9401 SAN LEANDRO LP	List Owners	104 CALEDONIA ST , SAUSALITO, CA 94965-1952	07/02/2008	2008-205293		5	4100
HOTHEM LINDA C TR & PACAMGROUP LLC	List Owners	104 CALEDONIA ST , SAUSALITO, CA 94965	07/02/2008	2008-205292		5	4100
HOTHEM LINDA C TR	List Owners	104 CALEDONIA ST , SAUSALITO, CA 94965-1952	01/14/2000	2000-13400		11	4100
HOTHEM LINDA C TR	List Owners	104 CALEDONIA ST , SAUSALITO, CA 94965-1952	01/11/2000	2000-8209		11	4100
HOTHEM RONALD E	List Owners	369 BROADWAY , SAN FRANCISCO, CA 94133-4594	09/29/1988	1988-247465		9	4100
HI CUBE WAREHOUSES c/o SAM KALMAN	List Owners	3132 LAGUNA ST , SAN FRANCISCO, CA 94123-3515	07/17/1987	1987-201180		9	4100
GERBER PRODUCTS CO	List Owners	445 STATE ST , FREMONT, MI 49412	09/03/1971	1971-115756		2	4100

All information on this site is to be assumed accurate for property assessment purposes only, and is based upon the Assessor's knowledge of each property. Caution is advised for use other than its intended purpose.

The Alameda County Intranet site is best viewed in Internet Explorer Version 5.5 or later.
Click [here](#) for more information regarding supported browsers.

Copyright © 2001 Alameda County

PLAT OF THE PART OF THE RANCHO DE SAN ANTONIO Code Area No. 17-032
FINALLY CONFIRMED TO YENACIO PERALTA (Bk. "A" Parts. Pg. 60)

Map of the "Lands in Partition" in the suit of W^m Toler et al
Vs. Jose C. Peralta, Administrator et al. (Case 3-13-58)

ASSESSOR'S MAP 44 Scale: 1" = 100'

4989

Page 1

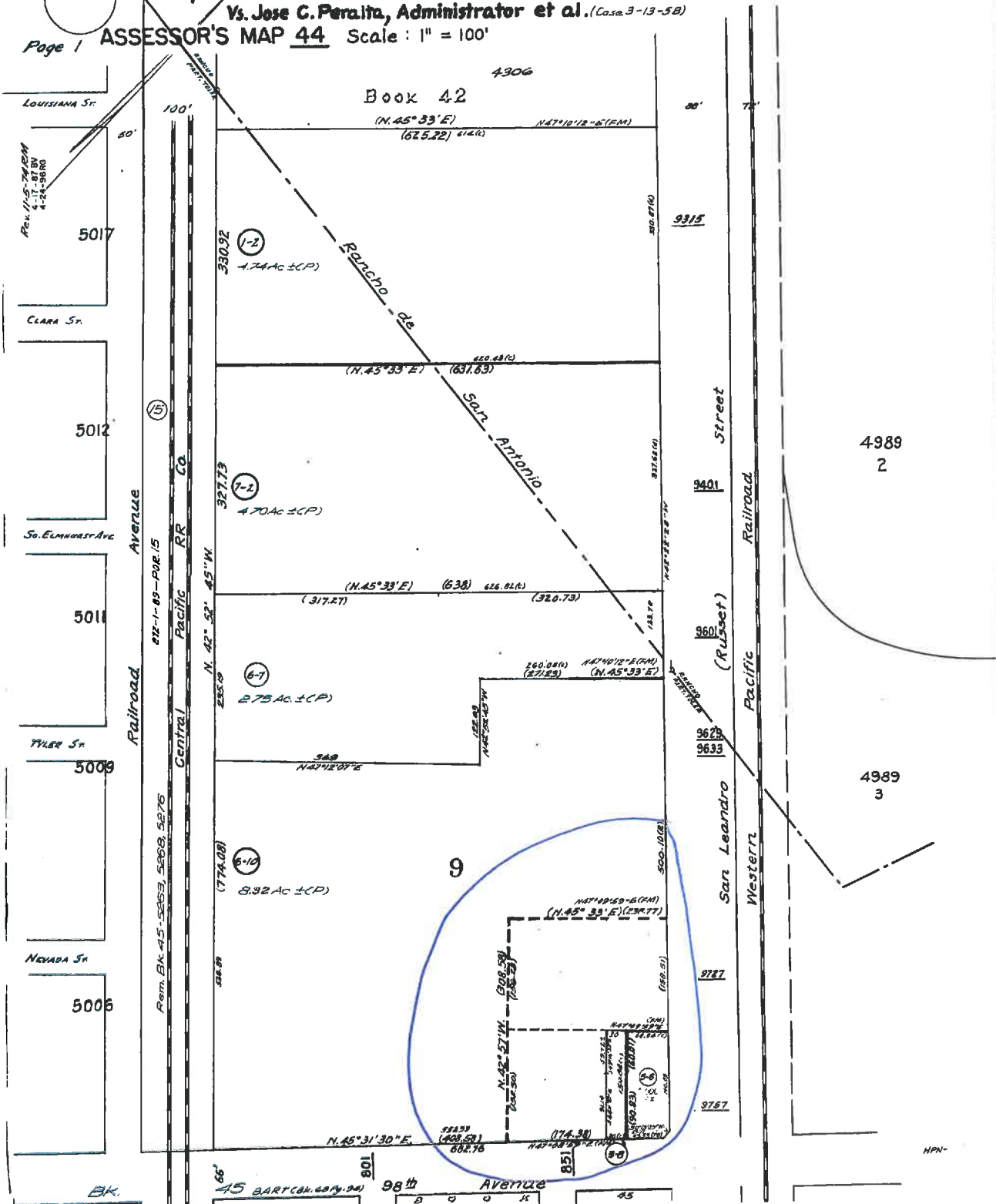

4989
2

4989
3

HPN-