RECEIVED

2:36 pm, Dec 28, 2007

Alameda County
Environmental Health

ConocoPhillips
76 Broadway
Sacramento, California 95818

December 28, 2007

Mr. Jerry Wickham
Alameda County Health Agency
1131 Harbor Bay Parkway, Suite 250
Alameda, California 94502

Re: **Site Investigation Report**
76 Station No. 1156
4276 MacArthur Boulevard
Oakland, California

Dear Mr. Wickham,

I declare under penalty of perjury that to the best of my knowledge the information and/or recommendations contained in the attached report is/are true and correct.

If you have any questions or need additional information, please contact me at (916) 558-7612.

Sincerely,

Bill Borgh

Bill Borgh
Site Manager – Risk Management and Remediation

Attachment

December 28, 2007

Mr. Jerry Wickham
Alameda County Health Care Services
1131 Harbor Bay Parkway, Suite 250
Alameda, California 94502

RE: Site Investigation Report
76 Station No. 1156
4276 MacArthur Boulevard
Oakland, California

DELTA

Dear Mr. Wickham:

On behalf of ConocoPhillips Company (COP), Delta Consultants (Delta) has prepared this report presenting the results of the advancement of six soil borings and the installation of one additional monitoring wells at the above-referenced site. The work was performed as proposed in Delta's *Work Plan-Site Investigation* dated March 1, 2007, and approved by the Alameda County Health Care Services (ACHCS) in a letter dated April 25, 2007. A copy of the letter is presented as Attachment A.

The investigation consisted of the advancement of six soil borings (SB-1 through SB-6) to further evaluate the horizontal and vertical extent of the petroleum hydrocarbon impacted soil and groundwater in the vicinity of the former underground storage tank (UST) basin, down-gradient of the current UST basin, and down-gradient of the former waste-oil tank. In addition, one monitoring well (MW-8) was installed down-gradient of the former waste-oil tank to further evaluate the horizontal extent of the petroleum hydrocarbon impacted groundwater.

SITE DESCRIPTION

The site is located at the northeast corner of MacArthur Boulevard and High Street in Oakland, California (Figure 1). Two 12,000-gallon gasoline USTs are present in the southwestern portion of the site and two dispenser islands are present at the site, one to the northwest and one to the east of the USTs. A station building is located in the northern portion of the site. There are currently seven groundwater monitoring wells (MW-1 through MW-7) and one tank backfill well (TP-1) located at and in the vicinity of the site. Properties in the immediate vicinity of the site are utilized for commercial and residential purposes.

3164 GOLD CAMP DRIVE SUITE 200 RANCHO CORDOVA, CALIFORNIA 95670 USA
PHONE 916.638.2085 / 800.477.7411 FAX 916.638.8385 WWW.DELTAENV.COM

PREVIOUS ASSESSMENT

In 1997, Pacific Environmental Group Inc. (PEG) advanced 5 soil/gas probes in the vicinity of the USTs, dispenser islands, and product lines to depths ranging from 3 to 15 feet below the ground surface (bgs). Elevated soil vapor concentrations of total petroleum hydrocarbons as gasoline (TPHg), benzene, and methyl tertiary butyl either (MTBE) were reported at concentrations up to 4,700, 70, and 140 micrograms per liter (µg/L), respectively.

In 1998, Tosco Marketing Company (Tosco, now ConocoPhillips) removed one 280-gallon used-oil UST, and removed and replaced two 10,000-gallon gasoline USTs, associated piping, and fuel dispensers. The new USTs were installed in a separate excavation. Total petroleum hydrocarbons as diesel (TPHd), TPHg, benzene, and total recoverable petroleum hydrocarbons (TRPH) were reported in the soil sample collected from the used-oil UST excavation at concentrations of 78,000, 130, 0.55, and 8,400 milligrams per kilogram (mg/kg), respectively. Following the over-excavation of approximately 4.6 tons of soil from the used-oil UST excavation, concentrations of TPHd, TPHg, benzene, and TRPH were reported in soil samples collected from the used-oil UST excavation at concentrations up to 560, 81, 0.64, and 360 mg/kg, respectively. TPHg and benzene were reported in the soil samples collected from the gasoline UST excavation, dispenser islands, and product lines at concentrations up to 1,200 and 1.6 mg/kg, respectively. Analytical data from a groundwater sample collected from the gasoline UST excavation indicated that TPHg and MTBE were present at concentrations of 41,000 and 1,800 µg/L, respectively. Benzene was reported to be below the laboratory's indicated reporting limit in the groundwater sample collected for analysis.

In 1999, Environmental Resolutions Inc. (ERI) conducted a soil and groundwater assessment which included the installation of four on-site groundwater monitoring wells (MW-1 through MW-4). Analytical data from the soil samples collected from the borings at a depth of 10.5 feet bgs indicated TPHg, benzene, and MTBE were present at concentrations up to 6,800, 2.6, and 0.71 mg/kg, respectively. The soil sample from MW-1, near the former used-oil UST, was also analyzed for TPHd and TRPH. Analytical data from this soil sample indicated TPHd and TRPH were present at concentrations of 140 and 73 mg/kg, respectively.

Analytical data from an additional soil sample collected at a depth of 20.5 feet bgs from the MW-4 boring indicated that TPHg, benzene, and MTBE were not present above the laboratory's indicated reporting limits. Quarterly groundwater monitoring and sampling activities commenced in July 1999 and are currently ongoing.

In July 2001, ERI installed a UST pit backfill well (TP-1) and initiated monthly purging of groundwater from the UST excavation. Bi-weekly groundwater purging was conducted at the site using wells TP-1 and MW-1 from July 2001 through December 2004.

In addition, during June 2004, the biweekly purging events included monitor well MW-7. Approximately 1,600 gallons of groundwater were removed from monitoring well MW-7 with a cumulative total of approximately 476,015 gallons removed from the site through December 2004.

In August 2001, ERI installed three off-site monitoring wells (MW-5 though MW-7). Analytical data from soil samples collected from these well borings indicated TPHg and MTBE were not present above the laboratory's indicated reporting limits. Analytical data indicated benzene was present in one soil sample collected from MW-7 at a concentration of 0.18 mg/kg.

ATC Associates became the new lead consultant for the site in January 2005.

Delta Consultants became the new consultant for the site in September 2005.

SENSITIVE RECEPTORS

2001 – A GeoTracker database search was conducted which indicated that four public water supply wells owned by the East Bay Regional Park District (Park District) are present within one-half mile of the site. Representatives from the Park District reported having no knowledge or records of any wells located in this area and indicated that the wells may have belonged to the East Bay Municipal Utility District (EBMUD); however, EBMUD also reported no knowledge or records of any wells located in this area.

2001 – A Department of Water Resources (DWR) database search was conducted which indicated four water supply wells belonging to Mills College were present within the one-half mile search area. A representative from Mills College indicated that all wells associated with Mills College had been destroyed and Mills College was now connected to a municipal water supply. The DWR search also indicated a well was located at 3397 Arkansas Street, approximately 880 feet outside of the search area. No other wells, surface water bodies, or potentially sensitive environmental habitats were identified during ERI's field receptor search.

2006 – A survey entailing a visit to the DWR office in Sacramento was conducted to examine well log records and identify domestic wells within the survey area. The DWR survey provided two potential receptors within one mile of the site; one irrigation well located 0.9 miles northwest of the site and one domestic/irrigation well located 1.0 mile northeast of the site. Two additional potential receptors were identified, although the specific addresses could not be located.

SITE GEOLOGY AND HYDROGEOLOGY

The subject site is located in the San Francisco Bay region in the north-central Coast Range and is underlain by interbedded Holocene age alluvial fan deposits. These deposits are composed of unconsolidated deposits of sand and silt in a clay matrix with some fine-gravels.

Historical monitoring data indicates static depth to water on-site varies from approximately 1 to 6 feet bgs. The groundwater flow direction has generally been to west with variations to the southwest. The average gradient is 0.07 feet per foot (ft/ft) with a most recent gradient of 0.06 ft/ft.

Based on data obtained during this investigation as well as previous investigations at the site it appears that groundwater beneath the site is under confined conditions.

SITE INVESTIGATION

Pre-Field Activities

A utility survey was conducted prior to the field investigation. Underground Services Alert (USA) was notified prior to drilling and a private utility locator was retained to minimize the risk of damage to underground utilities. Additionally, the first five feet of each borehole was cleared using an air-knife to further minimize the risk of damage to underground utilities.

Delta prepared a site-specific Health and Safety Plan (HASP) in accordance with Title 8, Section 5192 of the California Code of Regulations. The HASP contained a list of emergency contacts, as well as a hospital route map to the nearest emergency facility.

Encroachment permits were obtained from the City of Oakland for the advancement of boring SB-3 and the installation of monitoring well MW-8 in MacArthur Boulevard. A copy of the encroachment permits are presented as Attachment B.

A drilling permit was obtained from the Alameda County Public Works Agency (ACPWA) prior to drilling. A copy of the drilling permit is presented as Attachment C.

Soil Borings and Soil and Groundwater Sampling

On July 27, 2007, Gregg Drilling (Gregg), under supervision of a Delta field geologist, attempted to advanced two exploratory borings (SB-5 and SB-6) using a direct push limited access-rig (LAR) equipped with a three-inch diameter direct push rod equipped with two-inch diameter acetate sampling liners. Direct push boring SB-6 was terminated at a depth of approximately 20 feet bgs due to refusal. Boring SB-5 was advanced to a depth of approximately 25 feet bgs, however no groundwater was observed at this boring location. Therefore, Delta elected to return to the site at a later date to advance the borings using limited access-rig (LAR) equipped with 8-inch diameter hollow-stem augers.

On October 30 through November 6, 2007, Gregg, under supervision of a Delta field geologist, advanced six soil borings, (SB-1 through SB-6) to a depth of approximately 35 feet bgs using a limited access-rig (LAR) equipped with 8-inch diameter hollow-stem augers. The approximate boring locations are shown on Figure 2.

The soils encountered in the borings were logged using the Unified Soil Classification System (USCS) for lithologic interpretation and field screened for the presence of organic vapors by headspace analysis using a pre-calibrated photo-ionization detector (PID). Soil samples were collected continuously for lithologic interpretation and field screening beginning at a depth of approximately 5 feet bgs. Boring logs are included as Attachment D.

Soil samples were collected at various depths for laboratory analysis from each boring based upon PID readings, changes in lithology, or observed staining. The selected soil samples were cut from the acetate sample liner, capped with Teflon sheets and tight-fitting plastic end caps, labeled, and placed in an ice-chilled cooler pending transportation to the laboratory. A chain-of-custody accompanied the soil samples to BC Laboratories (BC) in Bakersfield, California, a California-certified laboratory. The samples were analyzed for total purgeable petroleum hydrocarbons (TPPH), benzene, toluene, ethyl-benzene, and total xylenes (BTEX), and MTBE, di-isopropyl ether (DIPE),

ethyl tertiary butyl ether (ETBE), tertiary amyl methyl ether (TAME), tertiary butyl alcohol (TBA), 1,2-dichloroethane (1,2-DCA), Ethanol, and ethylene di-bromide (EDB) - (8 oxygenates) by EPA method 8260, total oil and grease (TOG) by EPA Method 1664, volatile organic compounds (VOCs) by EPA Method 8260, and semi-volatile organic compounds (SVOCs) by EPA Method 8270C. A copy of the laboratory report and chain of custody documentation is presented as Attachment E.

Groundwater samples were collected at first encountered groundwater in borings SB-1, SB-2, SB-3, and SB-4 at depths of 16, 23, 23, and 17 feet bgs, respectively. A groundwater sample was collected in boring SB-1 at a depth of approximately 6 feet bgs. The groundwater in this location appears to be perched groundwater and will be further discussed later in this report. In addition, groundwater sample collection was attempted in borings SB-1 at 35 feet bgs, SB-2 at 28 feet bgs, SB-3 at 29 feet bgs, SB-4 at 24 and 35 feet bgs, SB-5 at 19, 25, and 33 feet bgs, and in SB-6 at 18, 25, and 33 feet bgs. Due to insufficient water volume, no groundwater samples were obtained at these locations at the stated depths. Groundwater samples were collected using the hydro-punch sampling method. A sealed, stainless steel 1.75 inch hollow push rod with an expendable drive point was advanced to the desired sampling depth. The push rod was then retracted, exposing an inlet screen which allowed for infiltration of groundwater. The screen was allowed to sit for up to 45 minutes so groundwater could stabilize. The depth to groundwater was then measured using a water level meter. A small diameter stainless steel bailer was lowered through the hollow push rods and into the screened section for sample collection.

Groundwater samples obtained from the borings were decanted into properly labeled sample bottles and placed on ice pending transportation to the laboratory. A chain-of-custody accompanied the samples to BC. The groundwater samples were analyzed for the same constituents as the soil samples.

Following sample collection, the borings were backfilled to the surface with neat cement.

Down-hole drilling tools were decontaminated between borings to avoid cross contamination. The decontamination process consisted of multiple wash and rinse cycles using potable water and a non-phosphate detergent.

Monitoring Well Installation

On October 30, 2007, Gregg, under supervision of a Delta field geologist, advanced the boring for monitoring well MW-8, down-gradient of the former waste oil tank to a depth of approximately 25 feet bgs using a LAR equipped with 8-inch diameter hollow-stem augers. The soils encountered in the boring were logged using the USCS for lithologic interpretation and field screened using a PID. Soil samples were collected for lithologic interpretation and field screening at approximately 5-foot intervals beginning at 5 feet bgs. First groundwater was encountered in the boring at approximately 23 feet bgs. A copy of the boring log is included in Attachment D. The approximate boring location is shown on Figure 2.

Soil samples collected at depths of approximately 10, 15, and 20 feet bgs from the boring were retained for laboratory analysis. The three samples were analyzed by BC for TPPH, BTEX, and MTBE, DIPE, ETBE, TAME, TBA, 1,2-DCA, Ethanol, and EDB - (8

oxygenates) by EPA method 8260, TOG by EPA Method 1664, VOCs by EPA Method 8260, and SVOCs by EPA Method 8270C.

The boring was converted to a groundwater monitoring well by installing a 2-inch diameter schedule 40 polyvinyl chloride (PVC) well casing with a screened interval from 15 and 25 feet bgs. The perforation size in the screened interval was 0.020-inch. A sand pack consisting of RMC Lonestar #2/12 sand was placed in the annular space and extended to approximately 2 feet above the top of the screen.

A 2-foot thick bentonite seal was placed on top of the sand pack. The well was surged prior to the placement of the bentonite seal to promote settling of the sand pack. The remainder of the annular space was filled with neat cement and the well fitted with a locking cap and encased in a traffic-rated protective vault placed at existing ground level.

Well Development, Monitoring, and Sampling
On November 2, 2007, Gregg, under supervision of a Delta field geologist, developed the newly installed monitoring well. The well was developed using a surge block followed by bailing and pumping.

The well will be purged and sampled during the next monitoring event (first quarter 2008). The data will be presented in the Quarterly Monitoring Report prepared by TRC and the Quarterly Status Report prepared by Delta.

Groundwater samples collected for analysis from monitoring well MW-8 will be analyzed for TPHg by EPA Method 8015M, BTEX EPA Method 8021, and MTBE, DIPE, ETBE, TAME, TBA, 1,2-DCA, Ethanol, and EDB - (8 oxygenates) by EPA method 8260.

Wellhead Survey
A California licensed surveyor will be retained to survey the northing and easting of the new monitoring wells using Datum NGVD29 or NAD 88. The monitoring well elevations will be surveyed relative to mean sea level, with an accuracy of +/- 0.01 foot. A global positioning system (GPS) will also be used to survey in the latitude and longitude of the wells to be uploaded into the State GeoTracker database. The survey of the well locations will be to sub-meter accuracy.

Disposal of Drill Cuttings and Wastewater
Drill cuttings and decontamination water generated during the investigation were placed into properly labeled 55-gallon Department of Transportation (DOT)-approved steel drums and temporarily stored on-site. Samples of the drill cuttings and wastewater were collected, properly labeled, placed on ice, and transported to BC with chain of custody documentation. The samples were analyzed for TPHg, BTEX, and MTBE, DIPE, ETBE, TAME, TBA, 1,2-DCA, Ethanol, and EDB - (8 oxygenates) by EPA method 8260, TOG by EPA Method 1664, VOCs by EPA Method 8260, SVOCs by EPA Method 8270C, and lead by EPA Method 6010B. Currently, the drummed drill cuttings and wastewater are being profiled for transportation, and disposal at a COP-approved facility.

RESULTS OF THE INVESTIGATION

The subsurface materials encountered in the seven borings, including the MW-8 boring, consisted of predominately lean clay and sand with some silt. Boring logs are included in Attachment D and cross-sections illustrating the subsurface conditions encountered at the site are included as Figures 3 and 4.

During this investigation first water was observed in borings SB-2 through SB-6, and MW-8 at depths ranging from approximately 17.5 to 23 feet bgs. Groundwater was first observed at a depth of approximately 4 feet bgs in boring SB-1. Static groundwater was observed in borings SB-2 through SB-6 at depths ranging from approximately 4 to 6 feet bgs. Static groundwater in monitoring well MW-8 was measured prior to well development at 0.11 feet below the top of the casing (btc). Groundwater was first observed at a depth of approximately 4 feet bgs in boring SB-1.

VOCs and SVOCs in the soil and groundwater samples collected from the borings were near or below the laboratory's indicated reporting limits. A copy of the laboratory report and chain of custody documentation is presented as Attachment E.

TOG was above the laboratory's indicated reporting limit in one soil sample collected for analysis from boring MW-8 at a depth of approximately 10 feet bgs (220 mg/kg). TOG was below the laboratory's indicated reporting limit in all other soil samples collected and submitted for analysis. In addition, TOG was below the laboratory's indicted reporting limit in all of the groundwater samples collected and submitted for analysis.

MTBE was reported in soil samples collected for analysis at concentrations up to 1.2 mg/kg in the sample collected from boring SB-2 at a depth of 12 feet bgs. MTBE was reported in the groundwater samples collected for analysis at concentrations up to 480 µg/L in the sample collected from boring SB-3 at a depth of 23 feet bgs. Groundwater analytical results are presented in Table 1. Soil analytical results are presented in Table 2.

TPPH was reported in soil samples collected for analysis at concentrations up to 1,700 mg/kg in the sample collected from boring SB-5 at a depth of approximately 17 feet bgs. TPPH was reported in the groundwater samples collected for analysis at concentrations up to 34,000 µg/L in the sample collected from boring SB-1 at a depth of approximately 16 feet bgs.

Benzene, toluene, and total xylenes were reported in soil samples collected for analysis at concentrations up to 7.8, 51, and 120 mg/kg, respectively in the sample collected from boring SB-2 at a depth of approximately 8.5 feet bgs. Ethyl-benzene was reported in soil samples collected for analysis at concentrations up to 28 mg/kg in the sample collected from boring SB-5 at a depth of approximately 17 feet bgs.

Benzene was reported in groundwater samples collected for analysis at concentrations up to 1,900 µg/L in the sample collected from boring SB-4 at a depth of approximately 17 feet bgs. Toluene was reported in groundwater samples collected for analysis at concentrations up to 200 µg/L in the sample collected from boring SB-2 at a depth of approximately 23 feet bgs. Ethyl-benzene was reported in groundwater samples collected for analysis at concentrations up to 2,000 µg/L in the sample collected from boring SB-1 at a depth of approximately 16 feet bgs. Total xylenes were reported in

groundwater samples collected for analysis at concentrations up to 9,800 µg/L in the sample collected from boring SB-1 at a depth of approximately 17 feet bgs.

CONCLUSIONS AND RECOMMENDATIONS

As discussed above, first water was observed in borings SB-2 through SB-6, and MW-8 at depths ranging from approximately 17.5 to 23 feet bgs. Static groundwater was observed in borings SB-2 through SB-6 at depths ranging from approximately 4 to 6 feet bgs. Static groundwater in monitoring well MW-8 was measured prior to well development at 0.11 feet btc. This indicates that groundwater at the site is under confined conditions.

As discussed above groundwater was first observed at a depth of approximately 4 feet bgs in boring SB-1. This boring was advanced in the former UST excavation. Below the former UST excavation groundwater water was observed at a depth of approximately 16 feet bgs. Subsequent to the removal of the USTs the excavation was backfilled with fill material, gravel, sand, and clay. Based on the depth first water was encountered at this location it appears that the former UST excavation is acting as a basin and that this shallow groundwater is perched in the fill material above the lean clay below.

Based on the analytical data collected during this investigation, the soil and groundwater beneath the site do not appear to be significantly impacted by TOG, VOCs, and SVOCs. This data indicates that the former waste-oil tank has not significantly impacted soil and groundwater quality beneath the site. However, because subsurface conditions would not allow the collection of groundwater samples from soil borings SB-5 and SB-6 in the vicinity of and down-gradient of the former waste-oil tank, Delta recommends that groundwater samples collected from monitoring wells MW-1, MW-5, MW-6, and MW-8 down-gradient of the former waste-oil tank be analyzed for VOCs by EPA Method 8260, SVOCs by EPA Method 8270, and TOG by EPA Method 1664.

TOG was reported at 220 mg/kg in the soil sample collected from the MW-8 boring at a depth of approximately 10 feet bgs. However, TOG was below the laboratory's indicated reporting limits in the soil samples collected from the MW-8 boring at depths of approximately 15 and 20 feet bgs as well as the soil samples collected from borings SB-5 and SB-6 down-gradient and in the vicinity of the former waste-oil tank. This indicates that the TOG found in the 10-foot sample collected from the MW-8 boring is an isolated release not originating from the sites former waste-oil tank.

Based on the data obtained during this investigation the soil appears to be impacted to depths ranging from approximately 12 feet bgs in boring SB-2 to 17 feet bgs in boring SB-5. Additionally, the soil does not appear to be significantly impacted in the vicinity of borings SB-3, SB-4, and MW-8. This indicates that the extent of the petroleum hydrocarbon impact to the soil is predominately located on-site in the vicinity of the former USTs, the current USTs, and down-gradient of the station building.

Based on the data obtained during this investigation the groundwater appears to be impacted across the site with the highest concentration of TPPH found in boring SB-1 at a depth of approximately 16 feet bgs, beneath the former UST location. However, based on the quarterly groundwater data obtained from monitoring well MW-4, down-gradient of the former USTs, with the exception of MTBE the petroleum hydrocarbon

impact to the groundwater is significantly lower than that found in the groundwater beneath the former USTs.

Based on the data obtained during this and previous investigation it is clear that remedial action needs to be conducted at this site. Therefore, Delta recommends that a revised corrective action plan be prepared for this site.

REMARKS/SIGNATURES

The recommendations contained in this report represent Delta's professional opinions based upon the currently available information and are arrived at in accordance with currently acceptable professional standards. This report is based upon a specific scope of work requested by the client. The Contract between Delta and its client outlines the scope of work, and only those tasks specifically authorized by that contract or outlined in this report will be performed. This report is intended only for the use of Delta's Client and anyone else specifically listed on this report. Delta will not and cannot be liable for unauthorized reliance by any other third party. Other than as contained in this paragraph, Delta makes no expressed or implied warranty as to the contents of this report.

If you have any questions regarding this project, please contact me at (916) 503-1261 or Mr. William Borgh of ConocoPhillips at 916-558-7612.

Sincerely,
DELTA CONSULTANTS

Dennis S. Dettloff, P.G.
Senior Project Manager
California Registered Professional Geologist No. 7480

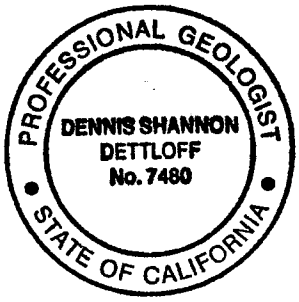

Figures:
- Figure 1 - Site Location Map
- Figure 2 - Site Plan
- Figure 3 - Cross Section A-A'
- Figure 4 - Cross Section B-B'

Tables:
- Table 1 - Groundwater Analytical Results
- Table 2 - Soil Analytical Results

Attachments:
- Attachment A - ACHCS Approval Letter
- Attachment B - Encroachment Permits
- Attachment C - Drilling Permits
- Attachment D - Boring Logs
- Attachment E - Laboratory Reports and Chain of Custody Documentation

cc: Mr. William Borgh, ConocoPhillips (electronic copy only)

Figures

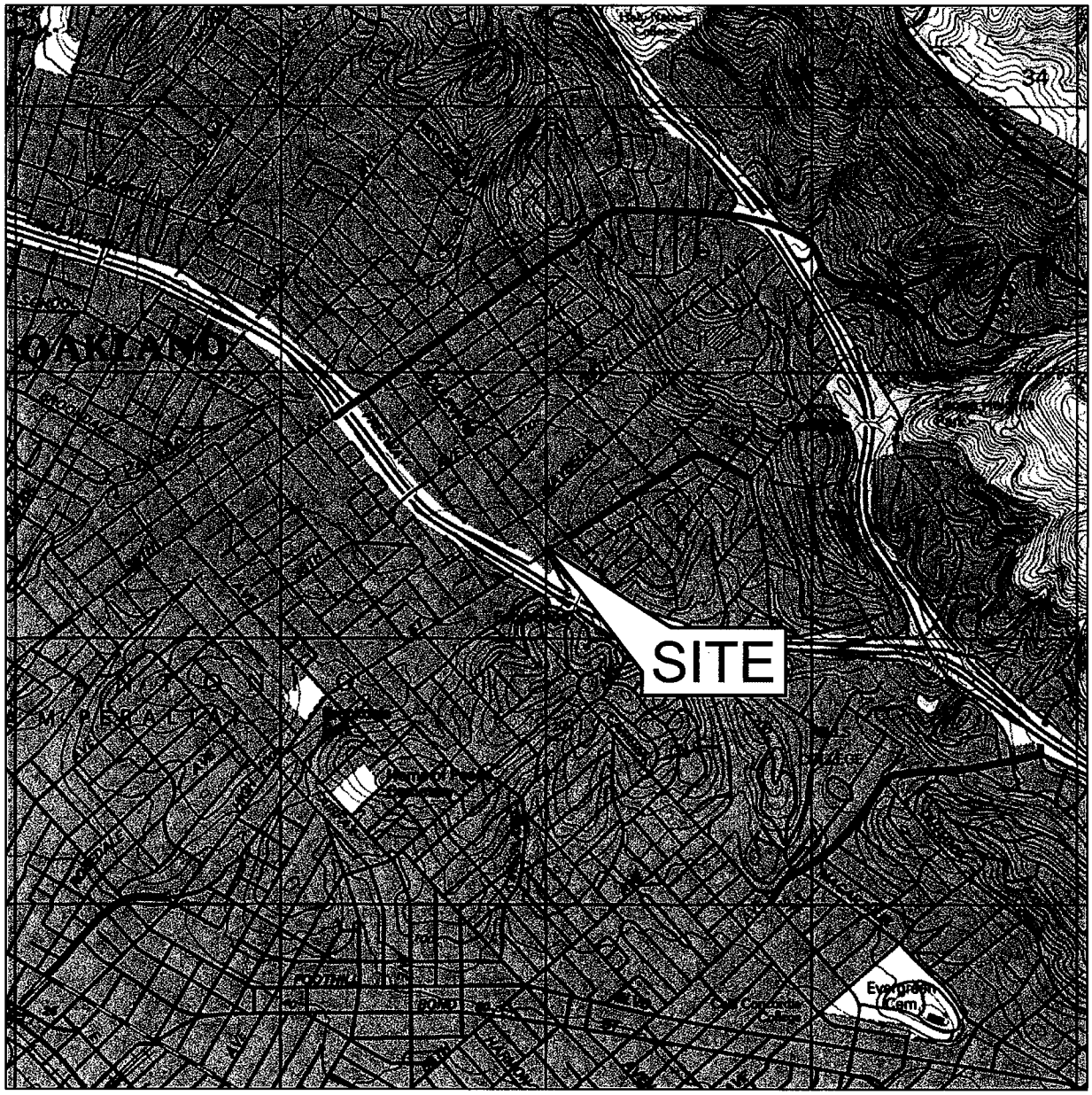

0 1000 FT 2000 FT

SCALE: 1 : 24,000



North

SOURCE: USGS 7.5 MINUTE TOPOGRAPHIC MAP, OAKLAND EAST QUADRANGLE, 1967

FIGURE 1

SITE LOCATOR MAP

76 SERVICE STATION NO. 1156
4276 MACARTHUR BOULEVARD
OAKLAND, CALIFORNIA

PROJECT NO. C101-156	DRAWN BY JH 03/01/07
FILE NO. Site Locator	PREPARED BY MC
REVISION NO.	REVIEWED BY

DELTA

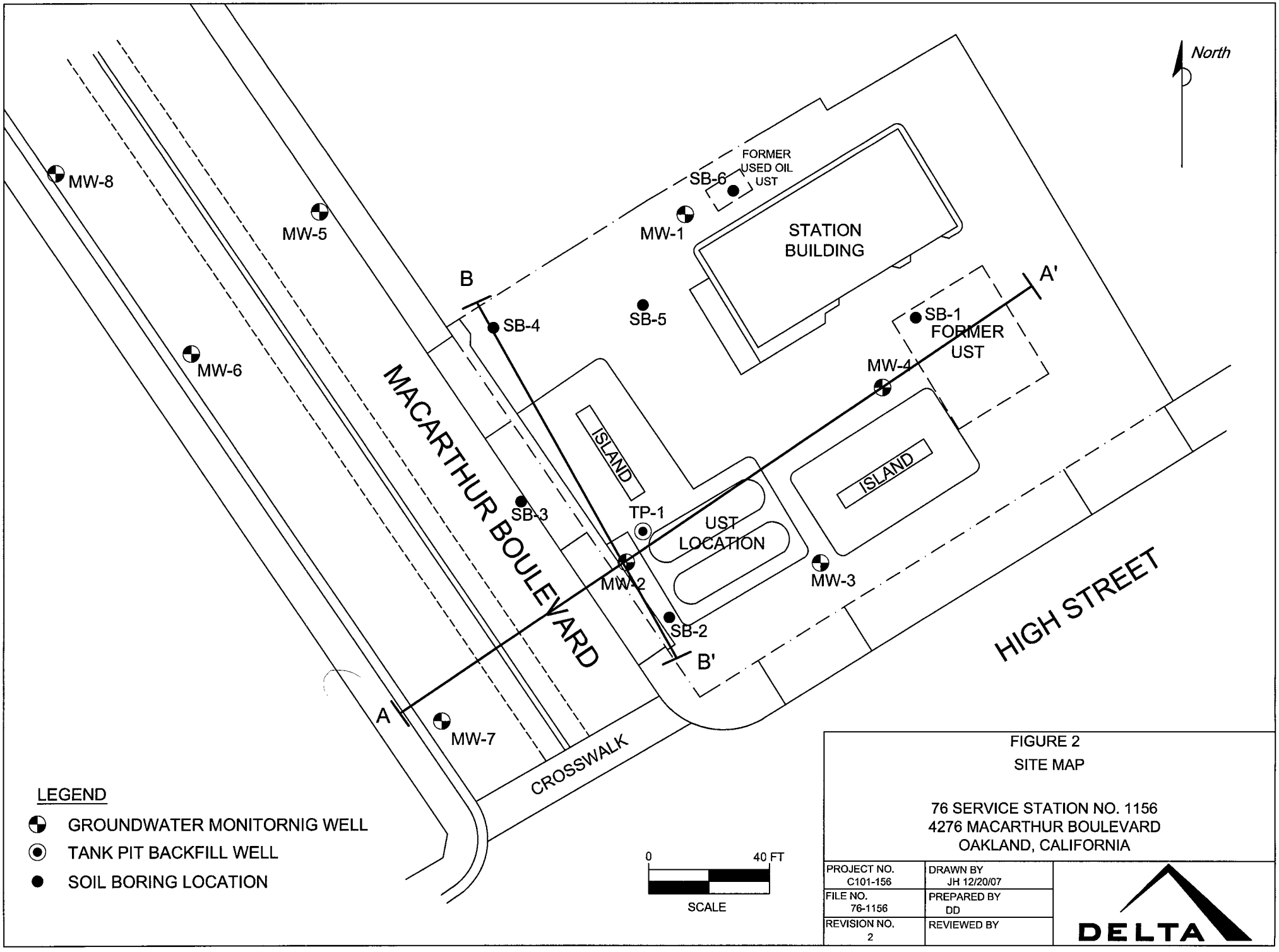

FIGURE 2
SITE MAP

76 SERVICE STATION NO. 1156
4276 MACARTHUR BOULEVARD
OAKLAND, CALIFORNIA

PROJECT NO. C101-156	DRAWN BY JH 12/20/07
FILE NO. 76-1156	PREPARED BY DD
REVISION NO. 2	REVIEWED BY

DELTA

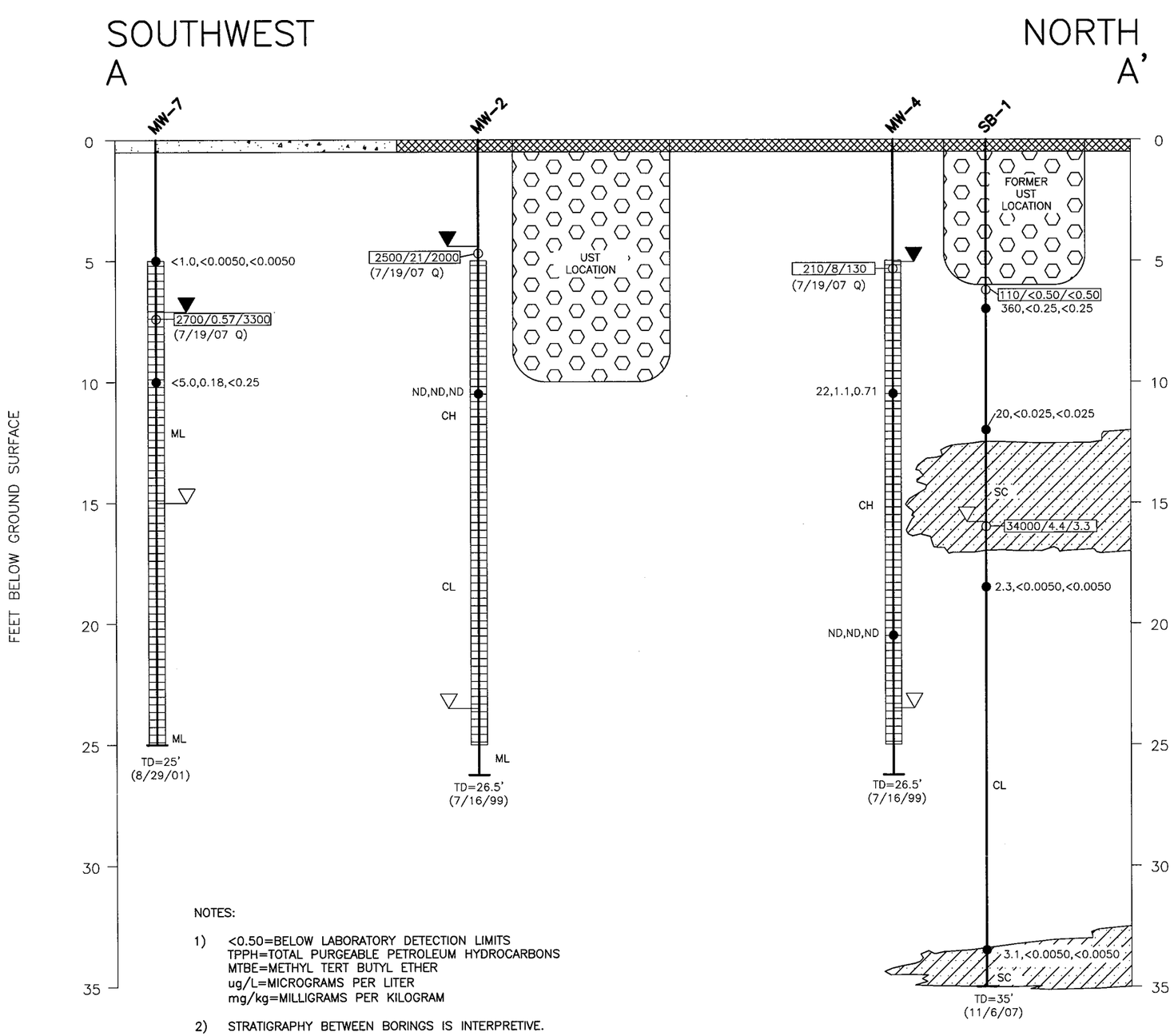

NOTES:

1) <0.50=BELOW LABORATORY DETECTION LIMITS
TPPH=TOTAL PURGEABLE PETROLEUM HYDROCARBONS
MTBE=METHYL TERT BUTYL ETHER
ug/L=MICROGRAMS PER LITER
mg/kg=MILLIGRAMS PER KILOGRAM

2) STRATIGRAPHY BETWEEN BORINGS IS INTERPRETIVE.

3) GROUNDWATER SAMPLES FROM BORINGS WERE COLLECTED ON THE DRILLING DATE.

4) DEPTH TO FIRST WATER IN WELLS WAS MEASURED ON THE DRILLING DATE. DEPTH TO STATIC WATER IN WELLS MEASURED DURING MOST RECENT QUARTERLY SAMPLING EVENT.

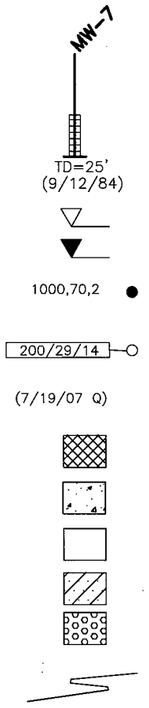

LEGEND

- MONITORING WELL/SOIL BORING
- WELL CASING/EXPLORATORY BORING
- WELL SCREEN
- TOTAL DEPTH (DRILLING DATE)
- DEPTH TO FIRST WATER
- DEPTH TO GROUNDWATER (STATIC)
- SOIL SAMPLE LOCATION WITH ANALYTICAL DATA: TPPH, BENZENE, MTBE (mg/kg)
- GROUNDWATER SAMPLE LOCATION WITH ANALYTICAL DATA: TPPH, BENZENE, MTBE (ug/L)
- MONITORING WELL GROUNDWATER SAMPLE DATE Q=QUARTERLY SAMPLE
- ASPHALT
- CONCRETE
- CLAY AND/OR SILT (CH,CL,ML)
- SAND WITH CLAY (SC)
- UST FILL MATERIAL
- APPROXIMATE STRATIGRAPHIC BOUNDARY

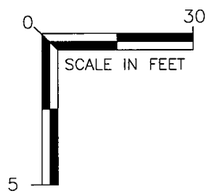

FIGURE 3
GEOLOGIC CROSS SECTION A–A'

76 SERVICE STATION 1156
4276 MACARTHUR BOULEVARD
OAKLAND, CALIFORNIA

PROJECT NO.	PREPARED BY	DRAWN BY
C101156	MH	JH
DATE	REVIEWED BY	FILE NAME
12/26/07		1156–CrosA

DELTA

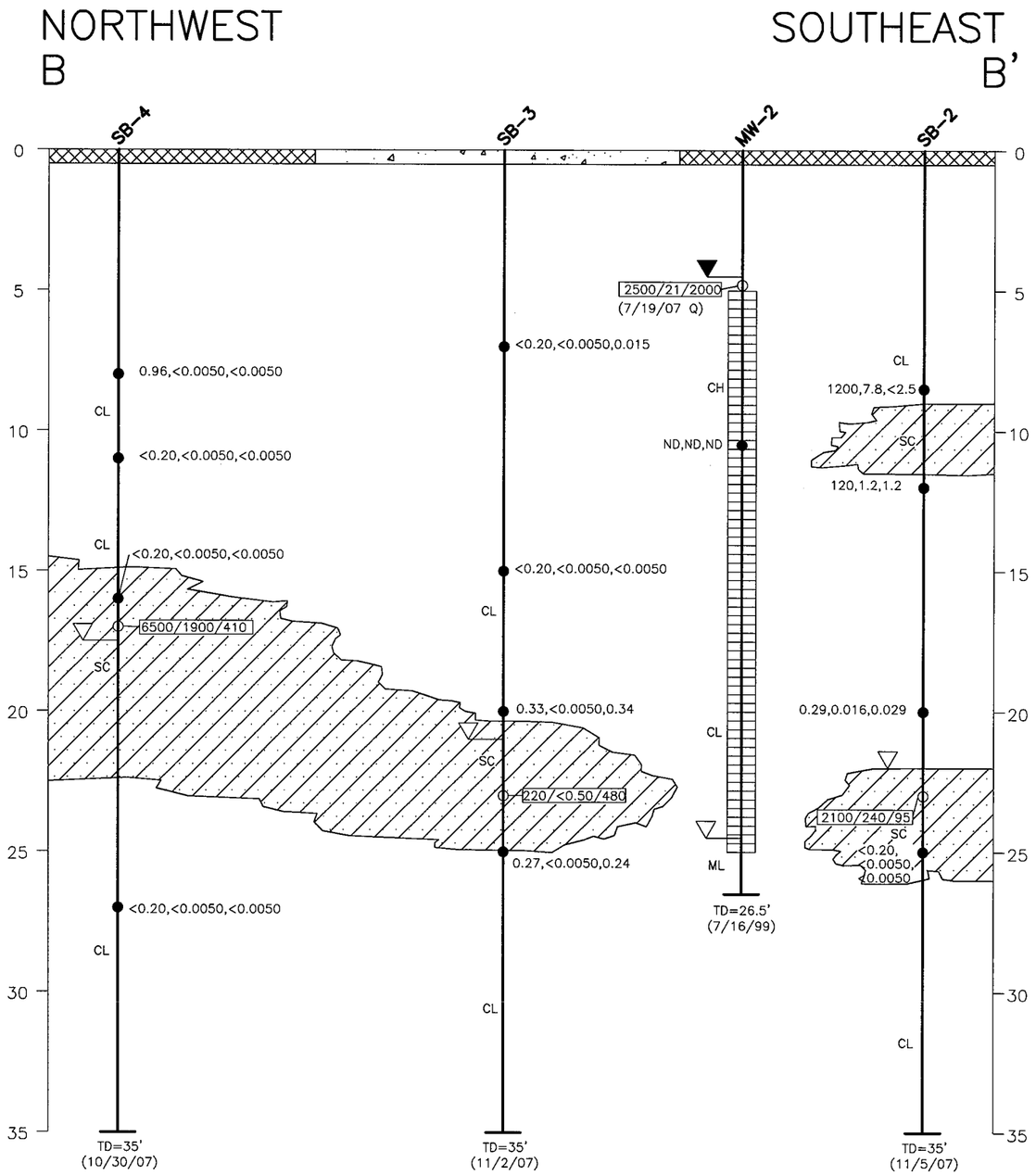

LEGEND

MW-2
TD=25'
(9/12/84)

MONITORING WELL/SOIL BORING

WELL CASING/EXPLORATORY BORING

WELL SCREEN

TOTAL DEPTH
(DRILLING DATE)

DEPTH TO FIRST WATER

DEPTH TO GROUNDWATER (STATIC)

1000,70,2

SOIL SAMPLE LOCATION WITH
ANALYTICAL DATA: TPPH, BENZENE, MTBE (mg/kg)

200/29/14

GROUNDWATER SAMPLE LOCATION WITH
ANALYTICAL DATA: TPPH, BENZENE, MTBE (ug/L)

(7/19/07 Q)

MONITORING WELL GROUNDWATER SAMPLE DATE
Q=QUARTERLY SAMPLE

ASPHALT

CONCRETE

CLAY AND/OR SILT (CH,CL,ML)

SAND WITH CLAY (SC)

APPROXIMATE STRATIGRAPHIC BOUNDARY

NOTES:

1) <0.50=BELOW LABORATORY REPORTING LIMITS
TPPH=TOTAL PURGEABLE PETROLEUM HYDROCARBONS
MTBE=METHYL TERT BUTYL ETHER
ug/L=MICROGRAMS PER LITER
mg/kg=MILLIGRAMS PER KILOGRAM

2) STRATIGRAPHY BETWEEN BORINGS IS INTERPRETIVE.

3) GROUNDWATER SAMPLES FROM BORINGS WERE COLLECTED ON THE DRILLING DATE.

4) DEPTH TO FIRST WATER IN WELLS WAS MEASURED ON THE DRILLING DATE. DEPTH TO STATIC WATER IN WELLS MEASURED DURING MOST RECENT QUARTERLY SAMPLING EVENT.

0 20
SCALE IN FEET
5

FIGURE 4
GEOLOGIC CROSS SECTION B–B'

76 SERVICE STATION 1156
4276 MACARTHUR BOULEVARD
OAKLAND, CALIFORNIA

PROJECT NO.	PREPARED BY	DRAWN BY
C101156	MH	JH
DATE	REVIEWED BY	FILE NAME
12/26/07		1156-CrosB

DELTA

Tables

Table 1

GROUNDWATER ANALYTICAL RESULTS
ConocoPhillips Station No. 1156
4276 MacArthur Boulevard, Oakland, California

Sample ID	Date	Sample Depth (feet)	TPPH (µg/L)	Benzene (µg/L)	Toluene (µg/L)	Ethyl-benzene (µg/L)	Total Xylenes (µg/L)	MTBE (µg/L)
Soil Borings								
SB-1@6	11/6/2007	6	**110**	<0.50	**0.51**	**4.2**	**14**	<0.50
SB-1@16	11/6/2007	16	**34,000**	**4.4**	**100**	**2,000**	**9,800**	**3.3**
SB-2@23	11/5/2007	23	**2,100**	**240**	**200**	**70**	**240**	**95**
SB-3@23	11/2/2007	23	**220**	<0.50	<0.50	<0.50	<0.50	**480**
SB-4@17	10/31/2007	17	**6,500**	**1,900**	**100**	**170**	**110**	**410**

Notes:

TPPH =	Total purgeable petroleum hydrocarbons by EPA Method 8260B
BTEX =	Benzene, toluene, ethylbenzene, total xylenes by EPA Method 8260B
MTBE =	Methyl tertiary butyl ether by EPA Method 8260B
µg/L =	micrograms per liter
Bold =	Above the laboratory's indicated reporting limit

Table 2

SOIL ANALYTICAL RESULTS
ConocoPhillips Station No. 1156
4276 MacArthur Boulevard, Oakland, California

Sample ID	Date	Sample Depth (feet)	TPPH (mg/kg)	Benzene (mg/kg)	Toluene (mg/kg)	Ethyl-benzene (mg/kg)	Total Xylenes (mg/kg)	MTBE (mg/kg)	TOG (mg/kg)
Monitoring Well									
MW-8@10'	10/30/2007	10	<0.20	<0.0050	<0.0050	<0.0050	<0.010	<0.0050	**220**
MW-8@15'	10/30/2007	15	<0.20	<0.0050	<0.0050	<0.0050	<0.010	<0.0050	<50
MW-8@20'	10/30/2007	20	<0.20	<0.0050	<0.0050	<0.0050	<0.010	<0.0050	<50
Soil Borings									
SB-1@7	11/6/2007	7	**360**	<0.25	<0.25	**4.2**	**17**	<0.25	<50
SB-1@12	11/6/2007	12	**20**	<0.025	<0.025	**1.7**	**2.2**	<0.025	<50
SB-1@18.5	11/6/2007	18.5	**2.3**	<0.0050	<0.0050	**0.067**	**0.30**	<0.0050	<50
SB-1@33.5	11/6/2007	33.5	**3.1**	<0.0050	**0.012**	**0.26**	**0.14**	<0.0050	<50
SB-2@8.5	11/5/2007	8.5	**1,200**	**7.8**	**51**	**24**	**120**	ND<2.5	<50
SB-2@12	11/5/2007	12	**120**	**1.2**	<0.25	**2.3**	**12**	**1.2**	<50
SB-2@20	11/5/2007	20	**0.29**	**0.016**	**0.011**	**0.0079**	**0.029**	**0.029**	<50
SB-2@25	11/5/2007	25	<0.20	<0.0050	<0.0050	<0.0050	<0.010	<0.0050	<50
SB-3@7	11/2/2007	7	<0.20	<0.0050	<0.0050	<0.0050	<0.010	**0.015**	<50
SB-3@15	11/2/2007	15	<0.20	<0.0050	<0.0050	<0.0050	<0.010	<0.0050	<50
SB-3@20	11/2/2007	20	**0.33**	<0.0050	<0.0050	<0.0050	<0.010	**0.34**	<50
SB-3@25	11/2/2007	25	**0.27**	<0.0050	<0.0050	<0.0050	<0.010	**0.24**	<50
SB-4@8'	10/30/2007	8	**0.96**	<0.0050	<0.0050	<0.0050	<0.010	<0.0050	<50
SB-4@11'	10/30/2007	11	<0.20	<0.0050	<0.0050	<0.0050	<0.010	<0.0050	<50
SB-4@16'	10/30/2007	16	<0.20	<0.0050	<0.0050	<0.0050	<0.010	<0.0050	<50
SB-4@27	10/30/2007	27	<0.20	<0.0050	<0.0050	<0.0050	<0.010	<0.0050	<50
SB-5@7	11/1/2007	7	**150**	**0.28**	**0.31**	**1.7**	**8.6**	<0.12	<50
SB-5@12	11/1/2007	12	**6.0**	<0.025	<0.025	<0.025	<0.050	<0.025	<50

Sample ID	Date	Sample Depth (feet)	TPPH (mg/kg)	Benzene (mg/kg)	Toluene (mg/kg)	Ethyl-benzene (mg/kg)	Total Xylenes (mg/kg)	MTBE (mg/kg)	TOG (mg/kg)
SB-5@17	11/1/2007	17	**1,700**	**3.0**	**13**	**28**	**99**	<1.0	<50
SB-5@22	11/1/2007	22	<0.20	**0.0090**	<0.0050	<0.0050	<0.010	<0.0050	<50
SB-5@30	11/1/2007	30	<0.20	**0.0087**	<0.0050	<0.0050	<0.010	<0.0050	<50
SB-6@5	10/31/2007	5	**72**	<0.025	<0.025	**0.047**	<0.050	<0.025	<50
SB-6@8.5	10/31/2007	8.5	**2.0**	**0.016**	<0.0050	**0.016**	<0.010	**0.016**	<50
SB-6@12'	10/31/2007	12	<0.20	<0.0050	<0.0050	<0.0050	<0.010	**0.016**	<50
SB-6@15	10/31/2007	15	<0.20	<0.0050	<0.0050	<0.0050	<0.010	**0.029**	<50
SB-6@17	10/31/2007	17	<0.20	<0.0050	<0.0050	<0.0050	<0.010	<0.0050	<50
SB-6@30.5	10/31/2007	30.5	<0.20	<0.0050	<0.0050	<0.0050	<0.010	<0.0050	<50

Notes:

TPPH =	Total purgeable petroleum hydrocarbons by EPA Method 8260B
BTEX =	Benzene, toluene, ethylbenzene, total xylenes by EPA Method 8260B
MTBE =	Methyl tertiary butyl ether by EPA Method 8260B
mg/kg =	milligrams per kilogram
Bold =	Above the laboratory's indicated reporting limit

Attachment A

ACHCS Approval Letter

ALAMEDA COUNTY
HEALTH CARE SERVICES
AGENCY
DAVID J. KEARS, Agency Director

ENVIRONMENTAL HEALTH SERVICES
ENVIRONMENTAL PROTECTION
1131 Harbor Bay Parkway, Suite 250
Alameda, CA 94502-6577
(510) 567-6700
FAX (510) 337-9335

April 25, 2007

Shelby Lathrop
ConocoPhillips
76 Broadway
Sacramento, CA 95818

RECEIVED
APR 30 2007
By

Erna Renoud
Erna Renoud et al
561 Lighthouse Avenue
Pacific Grove, CA 93950

Carole M. Quick, Lorraine M. Mudget, and Frederick Munich
P.O. Box 2165
Gearheart, OR 97138

Subject: Fuel Leak Case No. RO0000409 and Geotracker Global ID T0600102279, Unocal #1156, 4276 MacArthur Boulevard, Oakland, CA 94619 – Work Plan Comments

Dear Shelby Lathrop, Erna Renoud et al, and Carole M. Quick, Lorraine M. Mudget, and Frederick Munich:

Alameda County Environmental Health (ACEH) staff has reviewed the fuel leak case file for the above-referenced site, including the recently submitted document entitled, "Work Plan – Site Investigation," dated February 27, 2007 and received by ACEH on March 290, 2007. The Work Plan proposes four soil borings and installation of one monitoring well. We request that two additional soil borings be advanced and that the sampling methods be revised as discussed in the technical comments below. The proposed scope of work may be implemented provided that the technical comments below are addressed and incorporated during the proposed field investigation. Submittal of a revised Work Plan is not required unless an alternate scope of work outside that described in the Work Plan and technical comments below is proposed.

We request that you address the following technical comments, perform the proposed work, and send us the reports described below.

TECHNICAL COMMENTS

1. **Revised Soil Boring Locations and Depth of Borings.** We request that two additional soil borings be advanced at the locations shown on attached Revised Figure 2. One additional soil boring is to be advanced in the area of the Former USTs and one additional boring is to be advanced southwest of the current USTs. We also request that the borings be extended to a depth of 35 feet bgs. The proposed depth and construction of proposed monitoring well MW-8 is acceptable.

each of these three quarterly monitoring reports to the ACEH ftp site and include all components of the quarterly monitoring results. We request that you consolidate quarterly reporting into one document submitted both to the ACEH ftp site and Geotracker website to allow simplified access and tracking of submittals.

7. **Revised Corrective Action Plan.** Remediation will be required for this site due to the elevated concentrations of dissolved hydrocarbons migrating off site. MTBE has been consistently detected in groundwater from off-site well MW-7 at concentrations ranging from approximately 7,900 to 53,000 micrograms per liter (µg/L). Well MW-7 is located directly downgradient from the on-site source areas. Following approval of the Site Investigation Report by ACEH, the investigation results are to be incorporated into a revised Corrective Action Plan.

TECHNICAL REPORT REQUEST

Please submit technical reports to Alameda County Environmental Health (Attention: Jerry Wickham), according to the following schedule:

- **45 days following end of each quarter** – Quarterly Report (To include summary report, quarterly monitoring report, and remedial performance report if remediation is ongoing)
- **August 31, 2007** – Site Investigation Report
- **60 days following ACEH approval of Site Investigation Report** – Revised Corrective Action Plan

These reports are being requested pursuant to California Health and Safety Code Section 25296.10. 23 CCR Sections 2652 through 2654, and 2721 through 2728 outline the responsibilities of a responsible party in response to an unauthorized release from a petroleum UST system, and require your compliance with this request.

ELECTRONIC SUBMITTAL OF REPORTS

The Alameda County Environmental Cleanup Oversight Programs (LOP and SLIC) require submission of all reports in electronic form to the county's ftp site. Paper copies of reports will no longer be accepted. The electronic copy replaces the paper copy and will be used for all public information requests, regulatory review, and compliance/enforcement activities. Instructions for submission of electronic documents to the Alameda County Environmental Cleanup Oversight Program ftp site are provided on the attached "Electronic Report Upload (ftp) Instructions." Please do not submit reports as attachments to electronic mail.

Submission of reports to the Alameda County ftp site is an addition to existing requirements for electronic submittal of information to the State Water Resources Control Board (SWRCB) Geotracker website. Submission of reports to the Geotracker website does not fulfill the requirement to submit documents to the Alameda County ftp site. In September 2004, the SWRCB adopted regulations that require electronic submittal of information for groundwater cleanup programs. For several years, responsible parties for cleanup of leaks from underground

If you have any questions, please call me at (510) 567-6791.

Sincerely,

Jerry Wickham
Hazardous Materials Specialist

Attachment: Revised Figure 2

Enclosure: ACEH Electronic Report Upload (ftp) Instructions

cc: Dennis Dettloff
Delta Environmental Consultants, Inc.
3164 Gold Camp Drive, Suite 200
Rancho Cordova, CA 95670

Denis Brown
Shell Oil Products US
20945 S. Wilmington Ave.
Carson, CA 90810-1039

Donna Drogos, ACEH
Jerry Wickham, ACEH
File

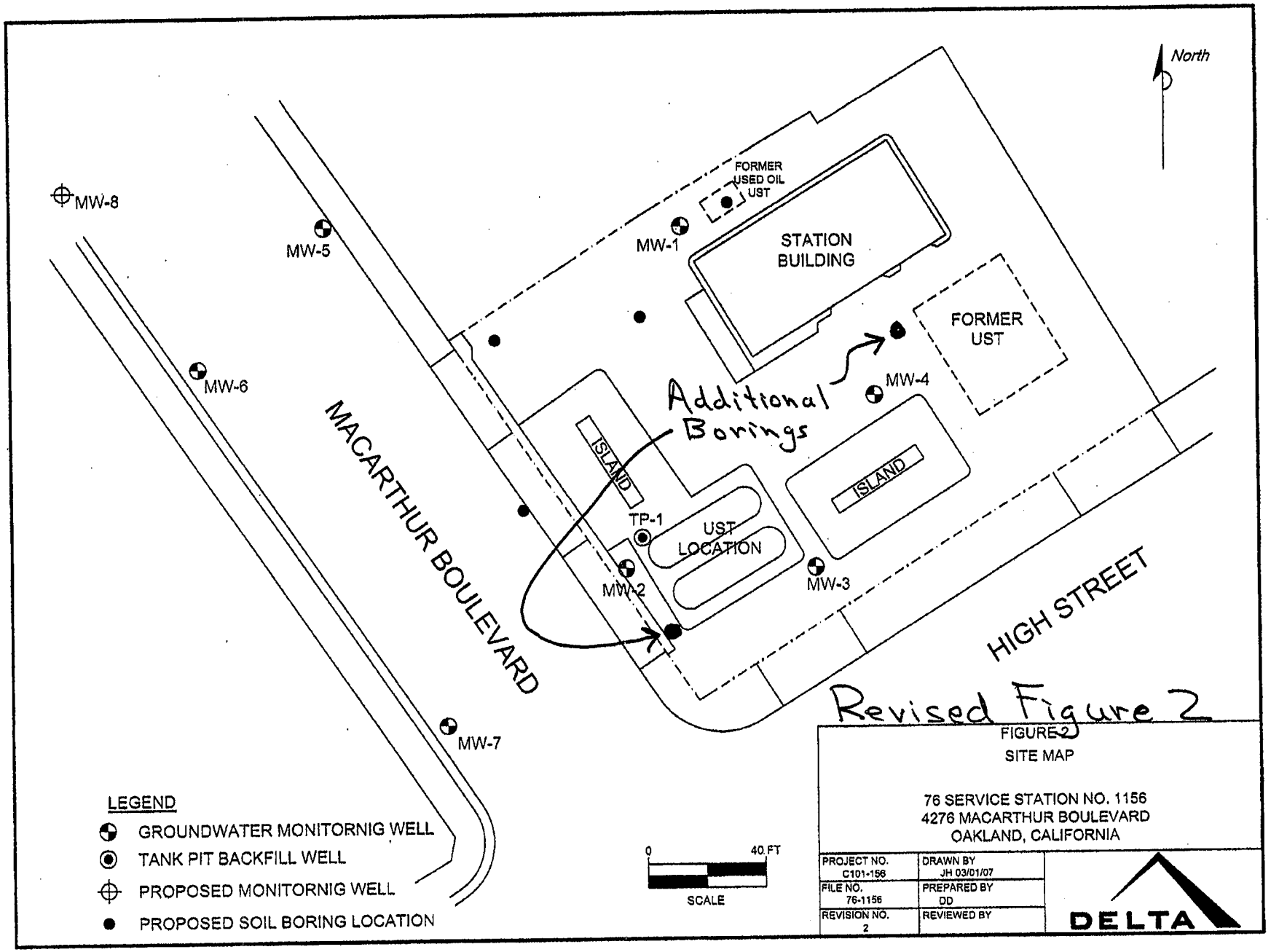
North
MW-8
MW-5
MW-1
FORMER USED OIL UST
STATION BUILDING
FORMER UST
MW-6
MW-4
Additional Borings
MACARTHUR BOULEVARD
ISLAND
ISLAND
TP-1
UST LOCATION
MW-2
MW-3
HIGH STREET
MW-7
Revised Figure 2
LEGEND
GROUNDWATER MONITORNIG WELL
TANK PIT BACKFILL WELL
PROPOSED MONITORNIG WELL
PROPOSED SOIL BORING LOCATION
0
40 FT
SCALE
FIGURE 2
SITE MAP
76 SERVICE STATION NO. 1156
4276 MACARTHUR BOULEVARD
OAKLAND, CALIFORNIA
PROJECT NO. C101-156
DRAWN BY JH 03/01/07
FILE NO. 76-1156
PREPARED BY DD
REVISION NO. 2
REVIEWED BY
DELTA

Attachment B

Encroachment Permits

CITY OF OAKLAND

250 FRANK H. OGAWA PLAZA, 2ND FLOOR · OAKLAND, CALIFORNIA 94612-2031

Community and Economic Development Agency
Building Services Division

(510) 238-3102
FAX (510) 238-6445
TDD (510) 238-6312

RECEIVED
SEP 10 2007
BY

9/7, 2007

Mr. Dennis S. Dettloff, P.G.
Delta Consultants, Inc.
3164 Gold Camp Drive, Suite 200
Rancho Cordova, California 95670

RE: **4276 MacArthur Blvd Minor Encroachment Permit no. ENMI07206**

Dear Mr. Dettloff:

Enclosed is a Minor Encroachment Permit allowing you to encroach into MacArthur Boulevard with a monitoring well. Before the Minor Encroachment Permit will become effective, the person[s] having the legal authority to do so, must sign and properly notarize the document with a notary acknowledgement slip, and return to this office to the attention of Chris Bacina for recordation with the County of Alameda.

Additionally, there are fees due in the amount of $397.04 on the application for overtime dedicated to the project. Please arrange to pay these fees as soon as possible.

Appl#: ENMI07206
4276 MACARTHUR BL Parcel: 030 -1981-149-00
Descr: To allow monitoring well MW-8 on MacArthur Boulevard Soil boring

Type	Amount	Date	Paid
FILING	974.23	08/10/07	08/10/07
PLANCHECK OT	**$397.04**	**08/27/07**	**DUE**

If you have any questions, please call Chris Bacina at 238-3759 any workday from 8:00 AM to 4:00 PM.

Sincerely,

TIMOTHY LOW, P.E.
SUPERVISING CIVIL ENGINEER

Enclosures

CITY OF OAKLAND • Community and Economic Development Agency

250 Frank H. Ogawa Plaza, 2nd Floor, Oakland, CA 94612 • Phone (510) 238-3443 • Fax (510) 238-2263

Applications for which no permit is issued within 180 days shall expire by limitation.

Job Site 4276 MACARTHUR BL Parcel# 030 -1981-149-00 Appl# ENMI07206

Descr to allow monitoring well MW-8 on MacArthur Bl. Soil boring may be performed prior to MW approval via separate Excavation permit application Filed 08/10/07

Work Type OTHER MINOR ENCROACH

Insurance Required? YES Carrier Expires

		Applcnt	Phone#	Lic#	--License Classes--
Owner	MUNICH WILLIAM & CAROLA G & FR				
Contractor					
Arch/Engr	DELTA CONSULTANTS, INC				
Agent	D DETTLOFF, PG	X	(916)503-1261		
Applic Addr					

$974.23 TOTAL FEES PAID AT FILING $.00 TOTAL FEES PAID AT ISSUANCE

$63.00	Applic	$.00	Permit
$786.00	Process	$80.66	Rec Mgmt
$.00	Gen Plan	$.00	Invstg
$.00	Other	$44.57	Tech Enh

ADDRESS:

CITY OF OAKLAND

DIST:

Date: 08/10/07 Amt Paid: $974.23

By: MAE Rewister R02 Receipt# 105604

PTS115-01 APPLICATION FEE PAYMENT HISTORY 8/27/07 13:26:09
Next Option: 112

Appl#: ENMI07206
Est Cost: 0 Rev Cost: 0 New Cost: 0
Type: 2 Filed: 08/10/07 # Plans: 0 Disposition:
Addr1: 4276 MACARTHUR BL Suite: Parcel: 030 -1981-149-00
Descr: to allow monitoring well MW-8 on MacArthur Bl. Soil boring

X	Nbr	Type	Amount	Eff Date	Dlq	Paid	Reg	Rcpt#	NSF	Invc#	Refunded
_	001	FIL	974.23	08/10/07		08/10/07	R02	106604			
_	002	PCKOT	397.04	08/27/07							

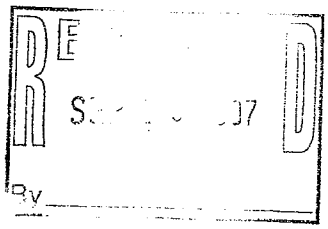

JOB SITE

F1=Hlp F3=Ext F7=Fwd F8=Bck F11=Fnd F12=Prv F24=Com

CITY OF OAKLAND • Community and Economic Development Agency
250 Frank H. Ogawa Plaza, 2nd Floor, Oakland, CA 94612 • Phone (510) 238-3443 • Fax (510) 238-2263

Applications for which no permit is issued within 180 days shall expire by limitation.

Job Site 4276 MACARTHUR BL Parcel# 030 -1981-149-00 Appl# X0701150

Descr to allow monitoring well MW-8 on MacArthur Bl. Soil boring included along with approved TCP (TSD07-0177) to close lane of traffic on MacArthur and reserve parking — Permit Issued 10/22/07

Work Type EXCAVATION-PRIVATE P

USA # Util Co. Job # Acctg#:
Util Fund #:

	Applcnt	Phone#	Lic#	License Classes
Owner	MUNICH WILLIAM & CAROLA G & FR			
Contractor	GREGG DRILLING & TESTING, INC	X	(925)313-5800	485165 C57
Arch/Engr	DELTA CONSULTANTS, INC			
Agent	DELTA CONSUL/T. CROY		(916)425-4953	
Applic Addr	950 HOWE RD MARTINEZ, CA., 94553			

$416.55 TOTAL FEES PAID AT ISSUANCE

$63.00 Applic	$300.00 Permit
$.00 Process	$34.49 Rec Mgmt
$.00 Gen Plan	$.00 Invstg
$.00 Other	$19.06 Tech Enh

ADDRESS:

JOB SITE

CITY OF OAKLAND

DIST:

Date: 10/25/07 Amt Paid: $631.14
By: MKH Register# 002 Receipt# 109490

CITY OF OAKLAND • Community and Economic Development Agency
250 Frank H. Ogawa Plaza, 2nd Floor, Oakland, CA 94612 • Phone (510) 238-3443 • Fax (510) 238-2263

Applications for which no permit is issued within 180 days shall expire by limitation.

Job Site 4276 MACARTHUR BL Parcel# 030 -1981-149-00 Appl# OB070717

to allow monitoring well MW-8 on MacArthur Bl. Soil boring included along with approved TCP (TSD07-0177) to close lane of traffic on MacArthur and reserve parking (1 no-fee)

Permit Issued 10/22/07

NON-CONSECUTIVE DAYS

Nbr of days: 2 Linear feet: 100
Effective: 10/26/07 Expiration: 10/30/07

SHORT TERM NON-METERED

		Applcnt	Phone#	Lic#	License Classes--
Owner	MUNICH WILLIAM & CAROLA G & FR				
Contractor	GREGG DRILLING & TESTING, INC.	X	(925)313-5800	485165	C57
Arch/Engr	DELTA CONSULTANTS, INC				
Agent	DELTA CONSULT/T. CROY		(916)425-4953		
Applic Addr	950 HOWE RD MARTINEZ CA 94553				

$214.59 TOTAL FEES PAID AT ISSUANCE

$63.00	Applic	$124.00	Permit
$.00	Process	$17.77	Rec Mgmt
$.00	Gen Plan	$.00	Invstg
$.00	Other	$9.82	Tech Enh

ADDRESS:

JOB SITE

CITY OF OAKLAND

DIST:

TCP needs to be approved by Transportation Services every 30 days or whenever deviated from the previously approved plan.

Applicant: _____ _____

Issued by: _____ _____

Date: 10/25/07 Amt Paid: $631.14
By: MKH Register R02 Receipt# 109490

APPLICATION FOR TRAFFIC CONTROL PLAN

City of Oakland

07 SEP 25 AM 8:21

Public Works Agency
Transportation Services Division

Transportation Services Fee: $100/hour
(Check or Money Order Only)

Check the box that apply:
- ☑ **New Application** (Utility, Excavation)
- ☐ **Renewal Application**
- ☐ **New Development w/ Mgmt Plan**
- ☐ **City of Oakland Project**

Please read the following:

1. Processing time for a Traffic Control Application is a minimum of 10 working days.
2. Traffic Control review is scheduled only on Tuesdays and Thursdays from 8:30am thru 11:30am by appointment only.
3. A scheduled appointment by phone or email with a TSD staff member is necessary to discuss any and all traffic control application and plans.
4. Please call ahead to confirm that the traffic control application is ready for pickup @ 510-238-3467.
5. Businesses and residences adjacent to the work area must be provided 72 hour advance notice.
6. A completed traffic control application may be faxed to (510) 238-7415.
7. Incomplete traffic control applications will not be processed and will be returned to applicant.
8. The initial approval for a traffic control plan is 1 month, the renewal submittal may be approved up to 3 months.
9. The traffic control provision dates cannot be changed or extended if work has already commenced.
10. Upon receiving TSD approval of the traffic control plan, the applicant (or contractor) shall proceed to the Building Services Division of CEDA to obtain an "Obstruction Permit." CEDA is located at 250 Frank Ogawa Plaza, 2nd Floor, Oakland, CA 94612.

Contact Person: Tabitha Grey Phone: 916-288-0154

Name of Company: Delta Consultants Fax: 916-638-8385

Address of Company: 3164 Gold Camp Drive Ste. 200, Rancho Cordova, CA 95670

Describe type of work to be performed: Install one groundwater monitoring well and advance one soil boring

Location of work: West shoulder of MacArthur Blvd Between* High Street And* Maybelle Avenue
East shoulder of MacArthur Blvd Between* High Street And* Maybelle Avenue

* Name the streets that are the boundaries of your work area.

Work date (s): October 26 and 29 through November 2 ☑ Mon-Fri ☐ Sat-Sun Work Hours: 8:00 AM to 5:00 PM
November 5 and 6 ☑ Mon-Fri ☐ Sat-Sun 8:00 AM to 5:00 PM

Please Follow these Steps to Complete a Traffic Control Plan

A. **Drawing Area:** The full width of all streets adjacent to the site MUST be included in the drawing. Include the entire block in which your work is located for every street that is adjacent to your site.

B. **Include Street Names, Direction of Traffic on the Street, and North Arrow**

C. **Show Existing Number of Lanes in all Directions** (with any pavement arrows)

D. **Check the Box(s) that Apply:** All checked items **MUST** be shown on the drawing

- ☑ Lane Closure
- ☐ Use of Median
- ☐ Sidewalk Closure (must provide pedestrian walk way)
- ☐ Street Closures (must provide detour plan)
- ☐ Use Parking Lane

E. **Show All Dimensions** of street widths (curb to curb), lane widths, sidewalk widths, and work area dimension.
(Note: Traffic Control Application / Plans missing the above information will not be accepted or processed.)

F. **Show the Name and Locations** of all advanced warning devices, flaggers, delineators, warning and construction signs to be used.

RENEWAL PROCESS: Resubmit a completed Traffic Control Application with the old approved plan (with the necessary modifications / changes to the plans).

FOR HELP in constructing a traffic control plan please refer to the "WATCH" hand book or chapter 5 of the MUTCD manual available online at http://www.dot.ca.gov/hq/traffops/signtech/signdel/chp5/chap5.htm

For our Website: http://www.oaklandpw.com/transporation/traffic_control_plan.htm

SPECIAL PROVISION 7-10.1 TRAFFIC REQUIREMENTS

Project Name: _____
Project Number: TSD-07(017)
Reviewed By: J.Watson
Date: 10/12//2007
Permit good from 10/26/2007
to 11/26/2007

ADD NEW SUBSECTION TO READ:
SP 7-10.1.4 Vehicular Traffic

Attention is directed to Section 7-10. Public Convenience and Safety, of the City of Oakland Standard Specification for Public Works Construction, 2000 Edition (Include this paragraph for p-jobs, excavation permits or obstruction permits).

The Contractor shall conduct its work in such a manner as to provide public convenience and safety and according to the provisions in this subsection. The provisions shall not be modified or altered without written approval from the Engineer.

Standard traffic control devices shall be placed at the construction zone according to the latest edition of the Work Area Traffic Control Handbook or Caltrans Traffic Manual, Chapter 5 – "Traffic Controls for Construction and Maintenance Work Zone," or as directed by the Engineer.

All trenches and excavations in any public street or roadway shall be back filled and opened to traffic, or covered with suitable steel plates securely placed and opened to traffic at all times except during actual construction operations unless otherwise permitted by the Engineer.

Each section of work shall be completed or temporarily paved and open to traffic in not more than 5 days after commencing work unless otherwise permitted in writing by the Engineer.

Where construction encroaches into the sidewalk area, a minimum of 5 ½ feet of unobstructed sidewalk shall be maintained at all times for pedestrian use. Pedestrian barricades, shelter, and detour signs per Caltrans standards may be required.

The contractor shall conduct its operation in such a manner as to leave the following traffic lanes unobstructed and in a condition satisfactory for vehicular travel during the Obstruction Period. At all times traffic lanes will be restricted and reopened to travel. Emergency access shall be provided at all times.

Street Name Limits	**Obstruction Period**	**North Bound**	**South Bound**	**East Bound**	**West Bound**
Macarthur Blvd between Maybelle Avenue and High Street	Mon. – Fri. 9am – 4pm	N/A	N/A	1-12' lane open minimum	1-12' lane open minimum

The Contractor Shall Also include all check item:

1. ☐ Design a construction traffic control plan and submit (2) copies to the Engineer for approval prior to starting any work.
2. ☒ Replace all signs, pavement markings, and traffic detector loops damaged or removed due to construction within 3 days of completion of work or the final pavement lift.
3. ☒ Provide advance notice to Oakland Police at (510) 777-3333 (24-hrs) and Oakland Fire at (510) 238-3331 (2-rhs) when a single lane of traffic or less is provided on any street.
4. ☒ Provide 72-hour advance notice to AC Transit at (510) 891-4909 when affecting a bus stop.
5. ☒ For Caltrans roadways, ramps, or maintained facilities, the Contractor shall obtain appropriate permits and notify the Traffic Management Center 24 hours in advance of any work.
6. ☐ Flagger control is required. Certified Flagger is required.
7. ☐ Pedestrian walkway by K-rail, Canopy or Plywood is required. (See detour plan)
8. ☒ Pedestrian traffic shall be maintained and guided through the project at all times.
9. ☒ Provide advance notice to Business and Residence within 72-hours.
10. ☒ Allow all traffic movement at intersection.

Nothing specified herein shall prohibit emergency work and/or repair necessary to ensure public health and safety.

TRAFFIC CONTROL PLAN - MACARTHUR BLVD @ MAYBELLE ST (MONITORING WELL #8)

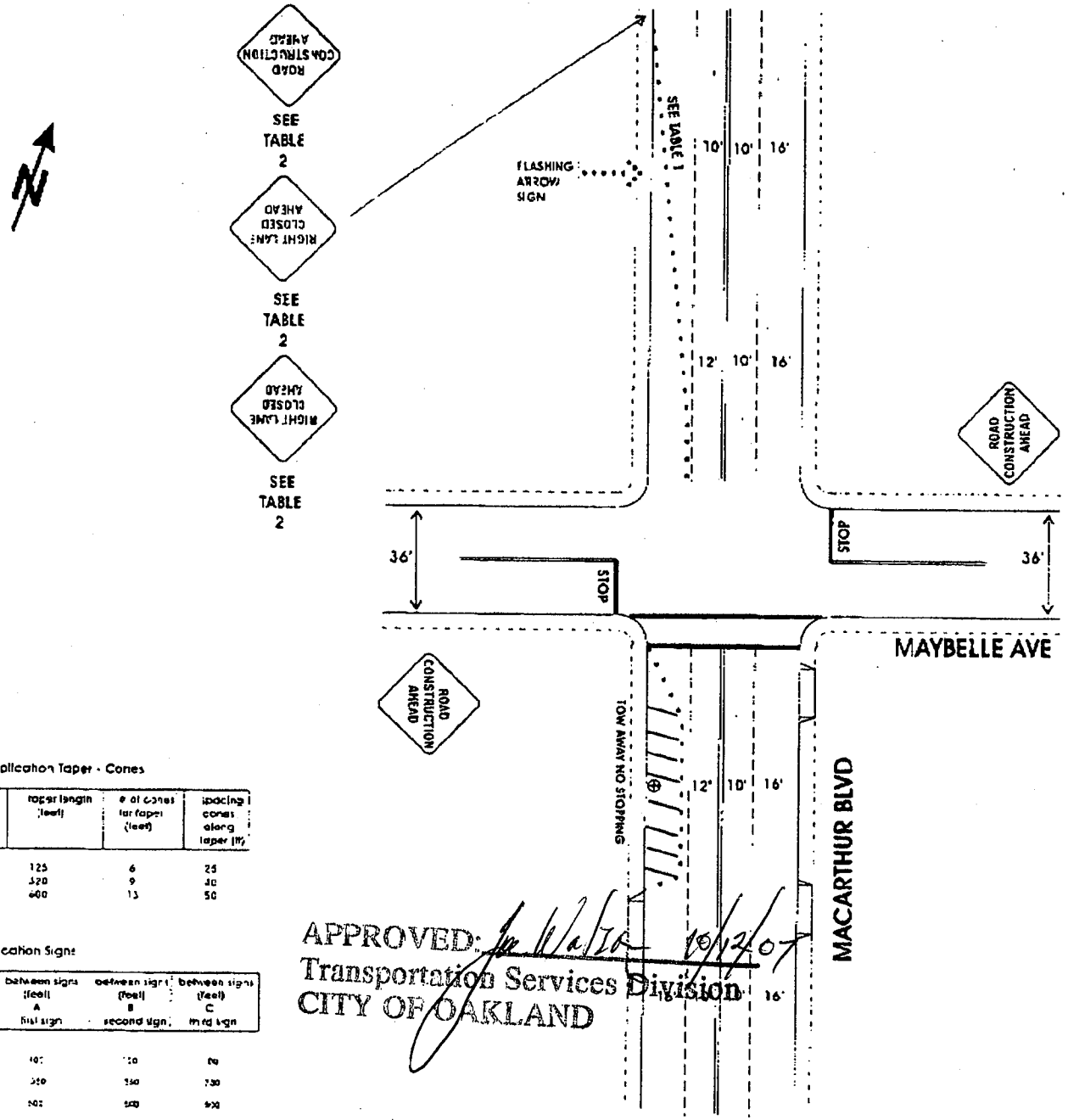

TABLE 1 - Typical Application Taper - Cones

Approach Speed (MPH)	taper length (feet)	# of cones for taper (feet)	spacing cones along taper (ft)
0 - 25	125	6	25
26 - 40	320	9	40
41 - 50	600	13	50

TABLE 2 - Typical Application Signs

Approach Speed (MPH)	between signs (feet) A first sign	between signs (feet) B second sign	between signs (feet) C third sign
Urban low - moderate speeds	100	100	100
Urban high speeds	350	350	700
Rural	500	500	900
Freeway	1000	1500	2640

APPROVED: [signature] 10/12/07
Transportation Services Division
CITY OF OAKLAND

PREPARED BY ROBERT SCULLY
HIGHWAY TECHNOLOGIES, INC
[illegible]
SAN JOSE CA 95112
(408) 298-8210
(408) 998-5920 (A)
C 31 C 30 CONTRACTORS LIC [illegible]

09/25/2007 07:11 FAX

003/004

TRAFFIC CONTROL PLAN - MACARTHUR BLVD @ HIGH ST (SOIL BORING - EAST SIDE)

09/25/2007 07:11 FAX

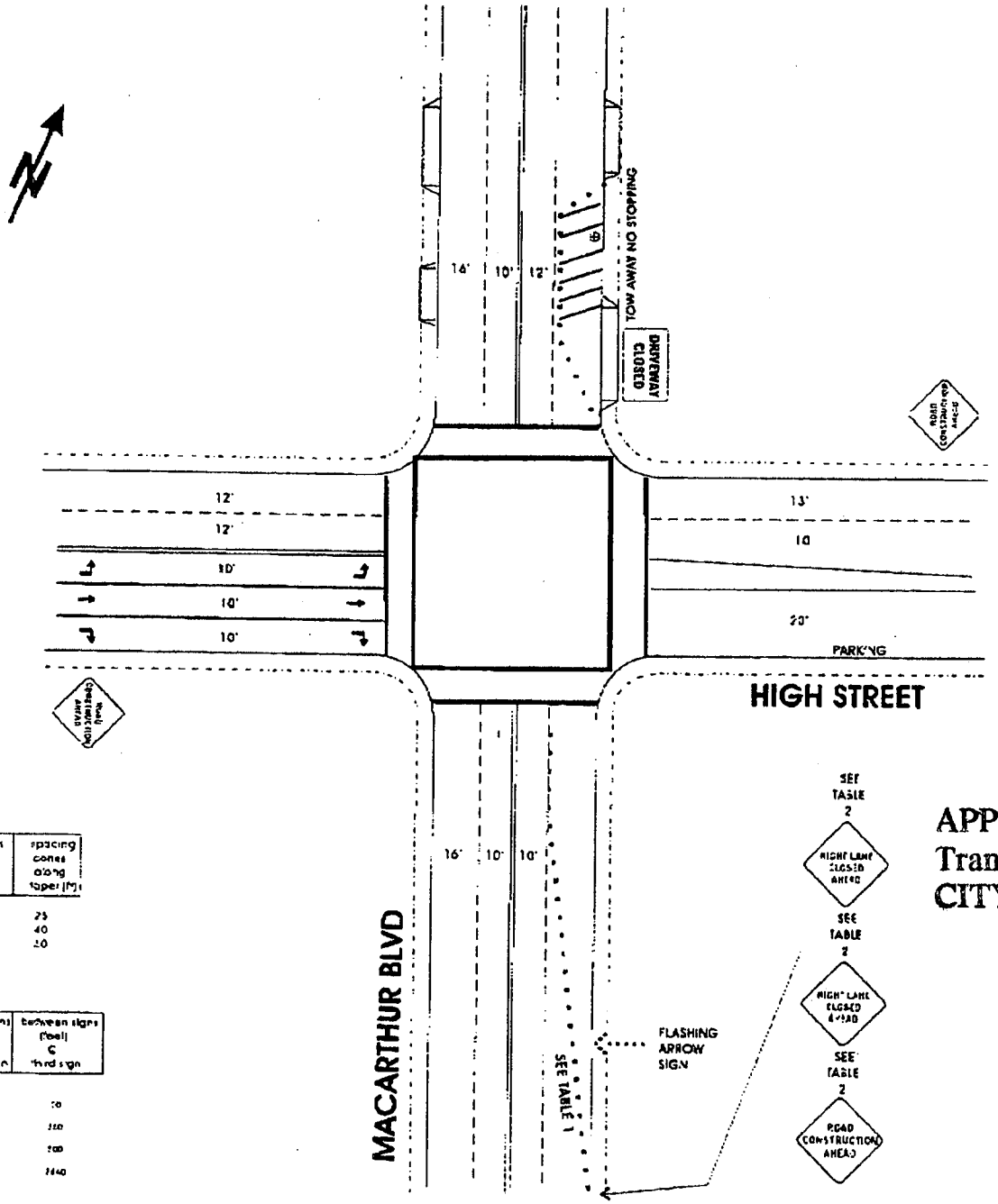

TABLE 1 - Typical Application Taper - Cones

Approach Speed (MPH)	taper length (feet)	# of cones for taper (feet)	spacing cones along taper (ft)
0 - 25	125	6	25
26 - 40	320	9	40
41 - 50	600	13	50

TABLE 2 - Typical Application Signs

Approach Speed (MPH)	between signs (feet) A first sign	between signs (feet) B second sign	between signs (feet) C third sign
[illegible]	100	100	100
[illegible]	350	350	350
[illegible]	500	500	500
[illegible]	1000	1000	1000

APPROVED: [signature] 10/12/07
Transportation Services Division
CITY OF OAKLAND

PREPARED BY: ROBERT SCULLY
HIGHWAY TECHNOLOGIES, INC.
1277 OLD BAYSHORE HWY.
SAN JOSE CA. 95112
(408) 295-6210
(408) 998-5939 FAX
C-31 C-32 CONTRACTORS LIC. 706782

004/004

Attachment C

Drilling Permits

Alameda County Public Works Agency - Water Resources Well Permit

399 Elmhurst Street
Hayward, CA 94544-1395
Telephone: (510)670-6633 Fax:(510)782-1939

Application Approved on: 06/26/2007 By jamesy

Permit Numbers: W2007-0738 to W2007-0739
Permits Valid from 10/30/2007 to 11/06/2007

Application Id:	1182533561489	**City of Project Site:**	Oakland
Site Location:	4276 MacArthur Blvd, Oakland, CA		
Project Start Date:	07/30/2007	**Completion Date:**	08/06/2007
Extension Start Date:	10/30/2007	**Extension End Date:**	11/06/2007
Extension Count:	1	**Extended By:**	vickyh1
Applicant:	Delta Consultants - Dennis Dettloff 3164 Gold Camp Dr #200, Sacramento, CA 95670	**Phone:**	916-503-1261
Property Owner:	Lorraine Mudget PO Box 783, Wheatland, NY 82633	**Phone:**	307-331-3307
Client:	Carole Quick 240 Lincoln St., Astoria, OR 97103	**Phone:**	503-325-4448

	Total Due:	$500.00
Receipt Number: WR2007-0289	**Total Amount Paid:**	$500.00
Payer Name : Delta Envr.	Paid By: CHECK	**PAID IN FULL**

Works Requesting Permits:

Well Construction-Monitoring-Monitoring - 1 Wells
Driller: Gregg Drilling - Lic #: 485165 - Method: auger **Work Total: $300.00**

Specifications

Permit #	Issued Date	Expire Date	Owner Well Id	Hole Diam.	Casing Diam.	Seal Depth	Max. Depth
W2007-0738	06/26/2007	10/28/2007	MW-8	8.00 in.	2.00 in.	3.00 ft	15.00 ft

Specific Work Permit Conditions

1. Permittee shall assume entire responsibility for all activities and uses under this permit and shall indemnify, defend and save the Alameda County Public Works Agency, its officers, agents, and employees free and harmless from any and all expense, cost, liability in connection with or resulting from the exercise of this Permit including, but not limited to, properly damage, personal injury and wrongful death.

2. Permitte, permittee's contractors, consultants or agents shall be responsible to assure that all material or waters generated during drilling, boring destruction, and/or other activities associated with this Permit will be safely handled, properly managed, and disposed of according to all applicable federal, state, and local statutes regulating such. In no case shall these materials and/or waters be allowed to enter, or potentially enter, on or off-site storm sewers, dry wells, or waterways or be allowed to move off the property where work is being completed.

3. Prior to any drilling activities, it shall be the applicant's responsibility to contact and coordinate an Underground Service Alert (USA), obtain encroachment permit(s), excavation permit(s) or any other permits or agreements required for that Federal, State, County or City, and follow all City or County Ordinances. No work shall begin until all the permits and requirements have been approved or obtained. It shall also be the applicants responsibilities to provide to the Cities or to Alameda County an Traffic Safety Plan for any lane closures or detours planned. No work shall begin until all the permits and requirements have been approved or obtained.

4. Compliance with the well-sealing specifications shall not exempt the well-sealing contractor from complying with appropriate State reporting-requirements related to well construction or destruction (Sections 13750 through 13755 (Division 7, Chapter 10, Article 3) of the California Water Code). Contractor must complete State DWR Form 188 and

mail original to the Alameda County Public Works Agency, Water Resources Section, within 60 days. Including permit number and site map.

5. Applicant shall contact Vicky Hamlin for an inspection time at 510-670-5443 or email to vickyh@acpwa.org at least five (5) working days prior to starting, once the permit has been approved. Confirm the scheduled date(s) at least 24 hours prior to drilling.

6. Wells shall have a Christy box or similar structure with a locking cap or cover. Well(s) shall be kept locked at all times. Well(s) that become damaged by traffic or construction shall be repaired in a timely manner or destroyed immediately (through permit process). No well(s) shall be left in a manner to act as a conduit at any time.

7. Minimum surface seal thickness is two inches of cement grout placed by tremie

8. Minimum seal (Neat Cement seal) depth for monitoring wells is 5 feet below ground surface(BGS) or the maximum depth practicable or 20 feet.

9. Copy of approved drilling permit must be on site at all times. Failure to present or show proof of the approved permit application on site shall result in a fine of $500.00.

10. Prior to any drilling activities onto any public right-of-ways, it shall be the applicants responsibilities to contact and coordinate a Underground Service Alert (USA), obtain encroachment permit(s), excavation permit(s) or any other permits required for that City or to the County and follow all City or County Ordinances. It shall also be the applicants responsibilities to provide to the Cities or to Alameda County a Traffic Safety Plan for any lane closures or detours planned. No work shall begin until all the permits and requirements have been approved or obtained.

Borehole(s) for Investigation-Contamination Study - 6 Boreholes
Driller: Gregg Drilling - Lic #: 485165 - Method: auger **Work Total: $200.00**

Specifications

Permit Number	Issued Dt	Expire Dt	# Boreholes	Hole Diam	Max Depth
W2007-0739	06/26/2007	10/28/2007	6	8.00 in.	30.00 ft

Specific Work Permit Conditions

1. Backfill bore hole by tremie with cement grout or cement grout/sand mixture. Upper two-three feet replaced in kind or with compacted cuttings. All cuttings remaining or unused shall be containerized and hauled off site. The containers shall be clearly labeled to the ownership of the container and labeled hazardous or non-hazardous.

2. Boreholes shall not be left open for a period of more than 24 hours. All boreholes left open more than 24 hours will need approval from Alameda County Public Works Agency, Water Resources Section. All boreholes shall be backfilled according to permit destruction requirements and all concrete material and asphalt material shall be to Caltrans Spec or County/City Codes. No borehole(s) shall be left in a manner to act as a conduit at any time.

3. Permittee shall assume entire responsibility for all activities and uses under this permit and shall indemnify, defend and save the Alameda County Public Works Agency, its officers, agents, and employees free and harmless from any and all expense, cost, liability in connection with or resulting from the exercise of this Permit including, but not limited to, properly damage, personal injury and wrongful death.

4. Prior to any drilling activities, it shall be the applicant's responsibility to contact and coordinate an Underground

Service Alert (USA), obtain encroachment permit(s), excavation permit(s) or any other permits or agreements required for that Federal, State, County or City, and follow all City or County Ordinances. No work shall begin until all the permits and requirements have been approved or obtained. It shall also be the applicants responsibilities to provide to the Cities or to Alameda County an Traffic Safety Plan for any lane closures or detours planned. No work shall begin until all the permits and requirements have been approved or obtained.

5. Applicant shall contact Vicky Hamlin for an inspection time at 510-670-5443 or email to vickyh@acpwa.org at least five (5) working days prior to starting, once the permit has been approved. Confirm the scheduled date(s) at least 24 hours prior to drilling.

6. Copy of approved drilling permit must be on site at all times. Failure to present or show proof of the approved permit application on site shall result in a fine of $500.00.

7. Prior to any drilling activities onto any public right-of-ways, it shall be the applicants responsibilities to contact and coordinate a Underground Service Alert (USA), obtain encroachment permit(s), excavation permit(s) or any other permits required for that City or to the County and follow all City or County Ordinances. It shall also be the applicants responsibilities to provide to the Cities or to Alameda County a Traffic Safety Plan for any lane closures or detours planned. No work shall begin until all the permits and requirements have been approved or obtained.

8. Permit is valid only for the purpose specified herein. No changes in construction procedures, as described on this permit application. Boreholes shall not be converted to monitoring wells, without a permit application process.

Attachment D

Boring Logs

Delta
Consultants

Project No: **C101156151** | Client: **ConocoPhillips** | Boring No: **SB-1**
Logged By: **Tabbitha Croy** | Location: **4276 MacArthur Blvd** | Date Drilled: **11/6/07**
Driller: **Gregg Drilling & Testing** | **Oakland, CA** | Page **1** of **2**
Drilling Method: **HSA** | Hole Diameter: 4"
Sampling Method: **Continuous** | Hole Depth: **35'**
Casing Type: NA | Well Diameter: NA
Slot Size: NA | Well Depth: NA
Gravel Pack: NA | First Water Depth: **4'**

▽ = First Water
▼ = Static Groundwater
* = Selected for lab analysis

Elevation | Northing | Easting

Well Completion (Backfill / Casing)	Static Water Level	Moisture Content	PID Reading (ppm)	Sample Identification	Depth (feet)	Sample Recovery / Interval	Soil Type	LITHOLOGY / DESCRIPTION
Neat Cement	▽			Air-Knife	0			**Asphalt - 6"**
					1			**Fill;** tan, with medium gravel; surrounded; no plasticity; high toughness; soft; moist; (45,5,50)
					2			**Fill;** some clay; brown; gravel medium to coarse; sub rounded; some fine sand; moist
					3			
					4			@ 4' large rocks; subround; wet; trace fine sand and clay; (90,5,5)
		wet	6.2		5			
					6			CL **Lean clay**; olive green; some fine to medium sand; some orange mottling; medium stiff; medium plasticity and toughness; wet; strong odor (0,30,70)
		wet	326	@ 7* 8:39	7			
					8			
		wet	165	@ 8.5 8.42	9			Some black specs
		wet	221	@ 10 8:45	10			Some black and red staining
					11			
		wet	140	@ 12* 8:48	12			Sand fine to medium grain (0,40,60)
					13			SC **Poorly graded sand with clay**; brown; some olive green mottling and gray staining; sand fine to medium grain; soft; loose; wet; strong odor (0,70,30)
		wet	118	@ 13.5 8:50	14			
		wet	133	@ 15 8:52	15			
					16			Red brown with orange and olive green mottling; medium stiff; (0,50,50)
		wet	419	@ 17 8:56	17			CL **Lean clay**; some fine to medium sand; red brown with orange mottling and black specs; medium plasticity and toughness; medium stiff; wet; strong odor; (0,35,65)
		wet	1056	@ 18.5* 8:58	18			
					19			
		wet	148	@ 20 9:02	20			Stiff; trace medium gravel; sand medium grain; (5,35,60)
					21			
		wet	152	@ 22 9:04	22			Some black staining

Delta
Consultants

Project No: **C101156151** | Client: **ConocoPhillips** | Boring No: **SB-1**
Logged By: **Tabbitha Croy** | Location: **4276 MacArthur Blvd** | Date Drilled: **11/6/07**
Driller: **Gregg Drilling & Testing** | **Oakland, CA** | Page **2** of **2**
Drilling Method: **HSA** | Hole Diameter: 4"
Sampling Method: **Continuous** | Hole Depth: **35'**
Casing Type: NA | Well Diameter: NA
Slot Size: NA | Well Depth: NA
Gravel Pack: NA | First Water Depth: **4'**

▽ = First Water
▼ = Static Groundwater
* = Selected for lab analysis

Elevation | Northing | Easting

Well Completion (Backfill / Casing)	Static Water Level	Moisture Content	PID Reading (ppm)	Sample Identification	Depth (feet)	Sample Recovery	Sample Interval	Soil Type	LITHOLOGY / DESCRIPTION
Neat Cement					23				(5,40,55)
		wet	61.1		24				A lot of black specs, very stiff; sand medium to coarse; low plasticity; high toughness; odor; (5,40,55)
		wet	78.1	@ 25 9:13	25				
					26				Tan; some black specs; trace orange mottling; coarse sand; trace fine gravel; sub angular; very stiff; (5,35,60)
		wet	41.2	@ 27 9:15	27				Red brown with orange mottling; soft; no plasticity; sand fine to medium; crumbles easily; (5,40,55)
		wet	53.9		28				
					29				No orange mottling; medium stiff; low plasticity; (0,40,60)
		wet	76.8		30				Stiff; red brown; some tan mottling; a lot of black specs; sand fine grain; trace coarse sand; (0,35,65)
					31				
		wet	38.3		32				Medium stiff; red brown with black specs; medium plasticity and toughness
					33				
		wet	65.8	@ 33.5* 9:32	34				**SC** **Poorly graded sand with clay**; trace fine gravel; sand medium to coarse; red brown and orange; dark red staining; hard but crumbles easily; some black specs; gravel sub angular; wet; odor; (5,65,30)
					35				
					36				
					37				**TD = 35 feet bgs**
					38				
					39				
					40				
					41				
					42				
					43				
					44				

Delta
Consultants

Project No: **C101156151** | Client: **ConocoPhillips** | Boring No: **SB-2**
Logged By: **Tabbitha Croy** | Location: **4276 MacArthur Blvd** | Date Drilled: **11/5/07**
Driller: **Gregg Drilling & Testing** | **Oakland, CA** | Page **1** of **2**
Drilling Method: **HSA** | Hole Diameter: **4"**
Sampling Method: **Continuous** | Hole Depth: **35'**
Casing Type: NA | Well Diameter: NA
Slot Size: NA | Well Depth: NA
Gravel Pack: NA | First Water Depth: **22'**

▽ = First Water
▼ = Static Groundwater
* = Selected for lab analysis

Elevation | Northing | Easting

Well Completion (Backfill / Casing)	Static Water Level	Moisture Content	PID Reading (ppm)	Sample Identification	Depth (feet)	Sample Recovery / Interval	Soil Type	LITHOLOGY / DESCRIPTION
Neat Cement								**Asphalt - 2"**
				Air-Knife	1–4			**CL** **Lean clay with gravel;** tan; low to medium plasticity; high toughness; stiff; moist; gravel fine to medium; (30,0,70)
		moist	932.0	@ 5 8:43	5			Tan with olive green mottling; medium plasticity and toughness; some silt; trace fine sand; moist; strong odor; (0,10,90)
		moist	1599	@ 7 8:45	7			Red brown specs; some roots; medium stiff; trace fine gravel; (5,25,70)
		moist	1307	@ 8.5* 8:47	9			(5,40,55)
		moist	1528	@ 10 8:49	10			**SC** **Clayey sand;** tan and olive green; some red brown mottling; red specs; sand fine to medium medium stiff; crumbles easily; no plasticity; gravel fine grain; moist; strong odor; (15,50,35)
					11			Loose; some black specs; red brown and tan
		moist	1335	@ 12* 8:51	12			**CL** **Lean clay;** red brown; some olive green mottling; stiff; silty; some fine sand; some black specs; low plasticity; high toughness; moist; strong odor; (0,35,65)
		moist	1227	@ 13.5 8:53	14			Sand fine to medium; trace fine gravel; red brown and tan; some olive green; (5,25,70)
		moist	762	@ 15 8:55	15			Medium stiff; medium plasticity and toughness; red brown; some olive green; some black specs; (0,35,65)
		moist	308	@ 17 8:57	17			Red brown; some pink staining; olive green mottling; crumbles easily; some fine gravel; (10,35,55)
		moist	182	@ 18.5 8:59	19			Red brown; doesn't crumble easily; some fine sand; odor; (0,40,60)
		moist	124	@ 20* 9:04	20			Medium soft; medium sand; trace fine gravel; some black specs; low plasticity; high toughness; (10,40,50)
	▽	wet	228	@ 22 9:06	22			**SC** **Clayey sand;** red brown with orange mottling;

Delta
Consultants

Project No: **C101156151** | Client: **ConocoPhillips** | Boring No: **SB-2**
Logged By: **Tabbitha Croy** | Location: **4276 MacArthur Blvd** | Date Drilled: **11/5/07**
Driller: **Gregg Drilling & Testing** | **Oakland, CA** | Page **2** of **2**
Drilling Method: **HSA** | Hole Diameter: **4"**
Sampling Method: **Continuous** | Hole Depth: **35'**
Casing Type: NA | Well Diameter: NA
Slot Size: NA | Well Depth: NA
Gravel Pack: NA | First Water Depth: **22'**

▽ = First Water
▼ = Static Groundwater
* = Selected for lab analysis

Elevation | Northing | Easting

Well Completion (Backfill / Casing)	Static Water Level	Moisture Content	PID Reading (ppm)	Sample Identification	Depth (feet)	Sample Recovery	Sample Interval	Soil Type	LITHOLOGY / DESCRIPTION
Neat Cement					23				black specs; silty; sand fine to medium; fine gravel loose; slightly cemented; wet; odor; (15,50,35)
		wet	55.1		24				
									Cemented; very stiff; sand medium grain; red brown; some orange mottling; (5,55,40)
		wet	51.2	@ 25* 9:30	25				
					26				
									CL **Lean clay;** red brown and tan with orange mottling; some black specs; medium stiff; medium plasticity and toughness; sand fine grain; wet; odor; (0,40,60)
		wet	14.6		27				
					28				
		wet	21.1		29				Red brown with tan mottling
		wet	13.7		30				Black specs; stiff; trace fine gravel; low plasticity; high toughness; (5,35,60)
					31				
									Some pink staining
		wet	2.3		32				Medium soft; (5,40,55)
					33				
									Red brown with black specs; very stiff; some fine sand; slight odor; (0,30,70)
		wet	11.1		34				
									Medium stiff; (0,20,80)
					35				
					36				
									TD = 35 feet bgs
					37				
					38				
					39				
					40				
					41				
					42				
					43				
					44				

Delta Consultants

Project No: **C101156151**
Logged By: **Tabbitha Croy**
Driller: **Gregg Drilling & Testing**
Drilling Method: **HSA**
Sampling Method: **Continuous**
Casing Type: NA
Slot Size: NA
Gravel Pack: NA

Client: **ConocoPhillips**
Location: **4276 MacArthur Blvd**
Oakland, CA
Hole Diameter: **4"**
Hole Depth: **35'**
Well Diameter: NA
Well Depth: NA
First Water Depth: **21'**

Boring No: **SB-3**
Date Drilled: **11/2/07**
Page **1** of **2**

▽ = First Water
▼ = Static Groundwater
* = Selected for lab analysis

Elevation | Northing | Easting

Well Completion (Backfill / Casing)	Static Water Level	Moisture Content	PID Reading (ppm)	Sample Identification	Depth (feet)	Sample Recovery / Interval	Soil Type	LITHOLOGY / DESCRIPTION
								Concrete - 6"
Neat Cement				Air-Knife	1			**CL** **Silty clay;** tannish brown; medium plasticity; medium soft; low to medium toughness; moist; (0,0,100)
					2			
					3			@ 3' lean clay; stiff; medium plasticity; high toughness; moist; (0,0,100)
					4			
		moist	1.1	@ 5 8:54	5			Some black streaks; tan; some red brown specs; some medium sand; no odor; (0,15,85)
		moist	0.7	@ 7* 8:57	6			Some gray streaks; (0,20,80)
		moist	0.4	@ 8.5 9:00	7			Some black specs; some white caliche; trace fine gravel; sand medium to coarse; (5,25,70)
		moist	0.6	@ 10 9:02	8			Tan with red brown mottling
		miost	0.8	@ 12 9:04	9			Red brown with tan; black specs; trace fine gravel; (10,25,65)
		moist	0.6	@ 13.5 9:07	10			A lot of black specs; crumbles easily
		moist	0.6	@ 15* 9:09	11			Very stiff; low plasticity
					12			More sand; some silt; (5,35,60)
		moist	0.8	@ 17 9:11	13			**Silty lean clay;** red brown with tan mottling; soft; some black specs; (0,35,65)
		moist	2.6	@ 18.5 9:15	14			Trace fine gravel; meidum soft; medium palsticity; crumbles easily; silty; (5,40,565)
		wet	36.1	@ 20* 9:21	15			
	▽				16			**SC** **Clayey sand;** poorly graded with fine gravel; sand fine to medium; red brown with tan mottling; soft; loose; trace black specs; wet; slight odor; (5,55,40)
		wet	8.8		17			
					18			
					19			
					20			
					21			
					22			

Delta
Consultants

Project No: **C101156151** | Client: **ConocoPhillips** | Boring No: **SB-3**
Logged By: **Tabbitha Croy** | Location: **4276 MacArthur Blvd** | Date Drilled: **11/2/07**
Driller: **Gregg Drilling & Testing** | **Oakland, CA** | Page **2** of **2**
Drilling Method: **HSA** | Hole Diameter: **4"**
Sampling Method: **Continuous** | Hole Depth: **35'**
Casing Type: NA | Well Diameter: NA
Slot Size: NA | Well Depth: NA
Gravel Pack: NA | First Water Depth: **21'**

▽ = First Water
▼ = Static Groundwater
* = Selected for lab analysis

Elevation | Northing | Easting

Well Completion (Backfill / Casing)	Static Water Level	Moisture Content	PID Reading (ppm)	Sample Identification	Depth (feet)	Sample Recovery	Sample Interval	Soil Type	LITHOLOGY / DESCRIPTION
Neat Cement					23				Breaks easily
		wet	3.7		24				Sand mostly medium grain; trace fine sand; red brown
		wet	1.8	@ 25* 9:48	25				**CL** **Lean clay with sand;** fine to medium; red brown and tan with orange mottling; some red specs; stiff; low plasticity; high toughness; wet; no odor; (0,35,65)
		wet	1.7		26				
					27				Some black specs; red brown and some tan; medium stiff; trace fine gravel; (5,40,55)
		wet	0.7		28				
		wet	0.5		29				Stiff; sand fine grain; tan with red brown mottling; (0,30,70)
					30				
					31				Tan; some red brown mottling; trace medium sand; very stiff; wet; (0,30,70)
		wet	1.1		32				
					33				Trace gravel; sand medium to fine grain; wet; (5,30,65)
		wet	1.8		34				A lot of black specs; red brown with tan mottling; sand fine grain; some medium grain; (0,25,75)
					35				
					36				
					37				**TD = 35 feet bgs**
					38				
					39				
					40				
					41				
					42				
					43				
					44				

Delta
Consultants

Project No: **C101156151** | Client: **ConocoPhillips** | Boring No: **SB-4**
Logged By: **Tabbitha Croy** | Location: **4276 MacArthur Blvd** | Date Drilled: **10/30/07**
Driller: **Gregg Drilling & Testing** | **Oakland, CA** | Page **1** of **2**
Drilling Method: **HSA** | Hole Diameter: **4"**
Sampling Method: **Continuous** | Hole Depth: **35'**
Casing Type: NA | Well Diameter: NA
Slot Size: NA | Well Depth: NA
Gravel Pack: NA | First Water Depth: **17.5'**

▽ = First Water
▼ = Static Groundwater
* = Selected for lab analysis

Elevation | Northing | Easting

Well Completion (Backfill / Casing)	Static Water Level	Moisture Content	PID Reading (ppm)	Sample Identification	Depth (feet)	Sample Recovery / Interval	Soil Type	LITHOLOGY / DESCRIPTION
								Asphalt - 6"
Neat Cement				Air-Knife	1–4			**CL** **Lean clay;** tan to olive green; medium plasticity; medium toughness; stiff; moist; some black staining; (0,0,100)
		moist	7.5	@ 5 3:30	5			Very stiff; high toughness; some red specs; trace medium sand; odor; (0,5,95)
		moist	27.5	@ 8* 3:32	6–8			
		moist	25.3	@ 9 3:35	9			Orange mottling
		moist	11.5	@ 11 3:37	10–11			Tan some gray staining; stiff
		miost	6.5	@ 13.5* 3:39	12–13			Tan and red brown; some medium sand; slight odor; (0,25,75)
		moist	5.5	@ 14 3:40	14			Trace fine gravel; (5,30,65)
		moist	0.8	@ 16* 3:43	15–16			**SC** **Clayey sand;** red brown and tan; slightly cemented but crumbles easily; soft; no plasticity; high toughness; sand medium grain; moist; slight odor; (5,60,30)
	▽	wet	0.7		17			Low plasticity; sand fine to medium; wet; (0,60,40)
		wet	1		18–19			Trace gray staining
		wet	1.1		20			
		wet	0.3		21–22			No plasticity; (0,65,35)

Delta
Consultants

Project No: **C101156151**
Logged By: **Tabbitha Croy**
Driller: **Gregg Drilling & Testing**
Drilling Method: **HSA**
Sampling Method: **Continuous**
Casing Type: NA
Slot Size: NA
Gravel Pack: NA

Client: **ConocoPhillips**
Location: **4276 MacArthur Blvd**
Oakland, CA
Hole Diameter: **4"**
Hole Depth: **35'**
Well Diameter: NA
Well Depth: NA
First Water Depth: **17.5'**

Boring No: **SB-4**
Date Drilled: **10/30/07**
Page **2** of **2**

▽ = First Water
▼ = Static Groundwater
* = Selected for lab analysis

Elevation | Northing | Easting

Well Completion (Backfill / Casing)	Static Water Level	Moisture Content	PID Reading (ppm)	Sample Identification	Depth (feet)	Sample Recovery	Sample Interval	Soil Type	LITHOLOGY / DESCRIPTION
Neat Cement		wet	0.6		23			CL	**Lean clay;** tan to red brown; medium soft; medium plasticity and toughness; some fine sand; moist; no odor; (0,15,85)
		wet	0.6		24–25				With fine to medium sand; some black specs; (0,25,75)
		moist	0.4	@ 27* 4:15	26–27				Olive green and tan; stiff; (0,0,100)
		moist	0.4		28–29				
					30–31				No Recovery
		moist	0.5		32–33				Very stiff; trace fine gravel; some medium sand; low plasticity; high toughness; tan to red brown; (5,20,70)
		moist	0.4		34–35				(10,30,60)
					36–44				**TD = 35 feet bgs**

Delta
Consultants

Project No: **C101156151**
Logged By: **Tabbitha Croy**
Driller: **Gregg Drilling & Testing**
Drilling Method: **HSA**
Sampling Method: **Continuous**
Casing Type: NA
Slot Size: NA
Gravel Pack: NA

Client: **ConocoPhillips**
Location: **4276 MacArthur Blvd**
Oakland, CA
Hole Diameter: **4"**
Hole Depth: **35'**
Well Diameter: NA
Well Depth: NA
First Water Depth: **18'**

Boring No: **SB-5**
Date Drilled: **11/1/07**
Page **1** of **2**

▽ = First Water
▼ = Static Groundwater
* = Selected for lab analysis

Elevation | Northing | Easting

Well Completion (Backfill / Casing)	Static Water Level	Moisture Content	PID Reading (ppm)	Sample Identification	Depth (feet)	Sample Recovery / Interval	Soil Type	LITHOLOGY / DESCRIPTION
Neat Cement				Air-Knife	1			**Asphalt - 5"**
					2			**CL** **Lean clay;** olive green; medium stiff; medium plasticity and toughness; some medium sand and trace fine gravel; some gray staining; moist; strong odor; (10,25,65)
					3			
					4			
		moist	468	@ 5 11:11	5			Trace white caliche; very stiff; low plasticity; high touchness; with medium to coarse sand; trace fine gravel; (10,30,60)
		moist	688	@ 7* 11:19	7			Tan and olive green; some red brown mottling; some medium sand; (0,20,80)
		moist	638	@ 8.5 11:20	8			Low to medium plasticity
		moist	573	@ 10 11:22	9			
					10			
					11			
		miost	623	@ 12* 11:25	12			(0.25,75) Trace fine gravel; low plasticity; meidum soft; (5,25,70)
		moist	570	@ 13.5 11:27	13			Crumbles easily; (5,35,60)
		moist	532	@ 15 11:30	14			
					15			Red brown with olive green mottling; stiff; (0,35,65)
					16			
		moist	157	@ 17* 11:32	17			
	▽				18			
		wet	100		19			**SC** **Clayey sand;** red brown and olive; trace gravel; green; poorly graded; loose; soft; crumbles easily; medium sand; fine gravel; wet; odor; (10,50,40)
		wet	53.6	@ 20 11:41	20			
					21			Red brown; soft; sand fine grain; trace fine gravel; black specs; medium plasticity and toughness; wet; odor; (5,50,45)
		wet	57	@ 22* 11:44	22			

Delta
Consultants

Project No: **C101156151**
Logged By: **Tabbitha Croy**
Driller: **Gregg Drilling & Testing**
Drilling Method: **HSA**
Sampling Method: **Continuous**
Casing Type: NA
Slot Size: NA
Gravel Pack: NA

Client: **ConocoPhillips**
Location: **4276 MacArthur Blvd**
Oakland, CA
Hole Diameter: **4"**
Hole Depth: **35'**
Well Diameter: NA
Well Depth: NA
First Water Depth: **18'**

Boring No: **SB-5**
Date Drilled: **11/1/07**
Page **2** of **2**

▽ = First Water
▼ = Static Groundwater
* = Selected for lab analysis

Elevation | Northing | Easting

Well Completion: Backfill / Casing	Static Water Level	Moisture Content	PID Reading (ppm)	Sample Identification	Depth (feet)	Sample: Recovery / Interval	Soil Type	LITHOLOGY / DESCRIPTION
Neat Cement		wet	51.8		23–24			**CL** **Lean clay;** tan with red brown mottling; black specs; fine sand; medium soft; medium plasticity and toughness; wet; odor; (0,30,70)
		moist	7.3		25–26			Some fine to medium sand; moist; slight odor
		moist	8.6		27–28			Stiff; (0,15,85) Tan and red brown with some olive green mottling
		moist	11.4		29			Medium stiff; (0,35,65)
		wet	16.8	@ 30* 12:07	30–31			**SC** **Clayey sand;** red brown; some black specs; trace fine gravel; sand medium grain; soft; loose; no plasticity; wet; slight odor; (10,50,40)
		wet	14.1		32–33			Some olive green mottling; medium stiff
		moist	13.5		34–35			**CL** **Lean clay;** light tan to olive green; stiff; some coarse sand; trace black specs; low to medium plasticity; high toughness; moist; odor; (0,15,85)
					36–44			**TD = 35 feet bgs**

Delta
Consultants

Project No: **C101156151** | Client: **ConocoPhillips** | Boring No: **SB-6**
Logged By: **Tabbitha Croy** | Location: **4276 MacArthur Blvd** | Date Drilled: **10/31/07**
Driller: **Gregg Drilling & Testing** | **Oakland, CA** | Page **1** of **2**
Drilling Method: **HSA** | Hole Diameter: **4"**
Sampling Method: **Continuous** | Hole Depth: **35'**
Casing Type: NA | Well Diameter: NA
Slot Size: NA | Well Depth: NA
Gravel Pack: NA | First Water Depth: **17'**

▽ = First Water
▼ = Static Groundwater
* = Selected for lab analysis

Elevation | Northing | Easting

Well Completion (Backfill / Casing)	Static Water Level	Moisture Content	PID Reading (ppm)	Sample Identification	Depth (feet)	Sample Recovery / Interval	Soil Type	LITHOLOGY / DESCRIPTION
								Asphalt - 3"
Neat Cement				Air-Knife	1			**CL** **Lean clay;** olive green; medium stiff; medium plasticity and toughness; some tan coloring; some medium sand; medium to coarse gravel; moist; slight odor; (15,25,60)
					2			
					3			
					4			
		moist	253	@ 5* 1:02	5			Strong odor
					6			
		moist	47.4	@ 7 1:05	7			Stiff; sand fine to medium grain; (0,20,80)
					8			
		moist	96.9	@ 8.5* 1:07	9			Tan with olive green mottling; (0,25,75)
		moist	33.8	@ 10 1:09	10			Red brown and tan with olive green mottling; (0,30,70)
					11			
		moist	12.7	@ 12* 1:11	12			Low plasticity; high toughness; medium stiff; odor; (0,40,60)
		moist	20.6	@ 13.5 1:14	13			**SC** **Clayey sand;** red brown and tan; black specs; medium soft; slightly cemented but crumbles easily; poorly graded; no plasticity; high toughness; sand fine to medium; moist; odor; (0,55,45)
		moist	21	@ 15* 1:16	14			
					15			Red brown with black specs; (0,70,35)
	▽				16			
		wet	4.1	@ 17* 1:19	17			Olive green and tan; some gray staining; loose; sand medium to coarse; wet; (0,65,35)
					18			**CL** **Lean clay with sand;** red brown with black specs; sand fine grain; medium stiff; medium plasticity and toughness; wet; odor; (0,40,60)
		wet	15		19			
					20			
		wet	3.4		21			Moist; slight odor; (0,30,70)
		moist	1.8		22			With fine to medium gravel; coarse sand; low

Delta
Consultants

Project No: **C101156151** | Client: **ConocoPhillips** | Boring No: **SB-6**
Logged By: **Tabbitha Croy** | Location: **4276 MacArthur Blvd** | Date Drilled: **10/31/07**
Driller: **Gregg Drilling & Testing** | **Oakland, CA** | Page **2** of **2**
Drilling Method: **HSA** | Hole Diameter: **4"**
Sampling Method: **Continuous** | Hole Depth: **35'**
Casing Type: NA | Well Diameter: NA
Slot Size: NA | Well Depth: NA
Gravel Pack: NA | First Water Depth: **17'**

▽ = First Water
▼ = Static Groundwater
* = Selected for lab analysis

Elevation | Northing | Easting

Well Completion (Backfill / Casing)	Static Water Level	Moisture Content	PID Reading (ppm)	Sample Identification	Depth (feet)	Sample Recovery	Sample Interval	Soil Type	LITHOLOGY / DESCRIPTION
Neat Cement /					23				plasticity; high toughness; moist; (15,35,50)
		moist	1.8	@ 24.5 1:30	24				
		moist	1.4		25				Red brown to tan; ;some medium sand; trace fine gravel; stiff; low plasticity; high toughness; moist; no odor; (5,30,65)
		moist	1.1		26				
		moist	0.8		27				Tan; some red brown speca; medium plasticity; (0,10,90)
		moist	0.6	@ 30.5* 1:43	28				
		moist	0.5		29				Some black specs; medium soft; no plasticity; fine to medium red brown sand; high toughness; (0,25,75)
		moist	0.9		30				
					31				Dark brown and tan; stiff; some black staining; no odor; (0,40,60)
					32				
					33				Olive green and tan; fine to medium sand; trace fine gravel; very stiff; some black specs but no staining; (5,25,70)
					34				
					35				(0,20,80)
					36				
					37				**TD = 35 feet bgs**
					38				
					39				
					40				
					41				
					42				
					43				
					44				

Delta
Consultants

Project No: **C101156151** | Client: **ConocoPhillips** | Well No: **MW-8**
Logged By: **Tabbitha Croy** | Location: **4276 MacArthur Boulevard** | Date Drilled: **10/30/07**
Driller: **Gregg Drilling & Testing** | **Oakland, CA** | Page **1** of **2**
Drilling Method: **HSA** | Hole Diameter: **8"**
Sampling Method: **Split Spoon** | Hole Depth: **25'**
Casing Type: **Schedule 40 PVC** | Well Diameter: **2"**
Slot Size: **0.010"** | Well Depth: **25'**
Gravel Pack: **#2/12** | First Water Depth: **23'**
Elevation | Northing | Easting

▽ = First Water
▼ = Static Groundwater
* = Selected for lab analysis

Well Completion (Backfill / Casing)	Static Water Level	Moisture Content	PID Reading (ppm)	Sample Identification	Depth (feet)	Sample Recovery / Interval	Soil Type	LITHOLOGY / DESCRIPTION
Well Box; Neat Cement	▼							**Concrete = 6"**
				Air-Knife	1–4			**CL** **Silty clay;** black and brown; medium soft; medium to high plasticity; low toughness; trace orange mottling; moist; (0,0,100)
		moist	0.1	@ 5 9:46	5–9			**CL** **Lean clay**; black; medium stiff; medium plasticity and toughness; some fine sand; some fine to medium sub round gravel; moist; no odor; (15,20,65)
		moist	0.2	@ 10* 9:51	10–14			Tan; some orange mottling; trace roots; some black staining; slight odor; (5,15,80)
		moist	0.2	@ 15* 9:56	15–18			**CL** **Sandy clay**; tan; orange mottling; trace roots; trace black staining; medium stiff; medium plasticity and toughness; sand fine grain; moist; no odor; (0,40,60)
		moist	0.2	@ 20* 10:P37	19–22			Soft; medium to high plasticity; low toughness; (0,30,70)
					21			**SC**

Delta
Consultants

Project No: **C101156151**
Logged By: **Tabbitha Croy**
Driller: **Gregg Drilling & Testing**
Drilling Method: **HSA**
Sampling Method: **Split Spoon**
Casing Type: **Schdule 40 PVC**
Slot Size: **0.010"**
Gravel Pack: **#2/12**

Client: **ConocoPhillips**
Location: **4276 MacArthur Boulevard**
Oakland, CA
Hole Diameter: **8"**
Hole Depth: **25'**
Well Diameter: **2"**
Well Depth: **25'**
First Water Depth: **23'**

Well No: **MW-8**
Date Drilled: **10/30/07**

▽ = First Water
▼ = Static Groundwater
* = Selected for lab analysis

Elevation | Northing | Easting

Well Completion (Backfill / Casing)	Static Water Level	Moisture Content	PID Reading (ppm)	Sample Identification	Depth (feet)	Sample Recovery	Sample Interval	Soil Type	LITHOLOGY / DESCRIPTION
	▽				23				
					24				**SC** **Clayey sand;** tan; orange mottling; medium grain; poorly graded; loose; wet; no odor (0,65,35)
					25				
					26				**Total Depth = 25 feet bgs**
					27				
					28				
					29				
					30				
					31				
					32				
					33				
					34				
					35				
					36				
					37				
					38				
					39				
					40				
					41				
					42				
					43				
					44				

Attachment E

Laboratory Reports
and
Chain of Custody Documentation

BC LABORATORIES, INC.

Date of Report: 12/04/2007

Dennis Dettloff

Delta Environmental Consultants, Inc.
3164 Gold Camp Road, Suite 200
Rancho Cordova, CA 95670

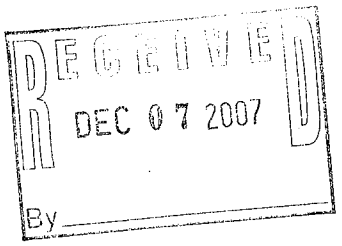

RE: 1156
BC Work Order: 0713195

Enclosed are the results of analyses for samples received by the laboratory on 11/07/2007 21:15. If you have any questions concerning this report, please feel free to contact me.

Sincerely,

Molly Meyers
Contact Person: Molly Meyers
Client Service Rep

Steven Bennett
Authorized Signature

All results listed in this report are for the exclusive use of the submitting party. BC Laboratories, Inc. assumes no responsibility for report alteration, separation, detachment or third party interpretation.

BC LABORATORIES INC. **SAMPLE RECEIPT FORM** Rev. No. 10 01/21/04 Page 1 Of 1

Submission #: 0713195 | Project Code: | TB Batch #

SHIPPING INFORMATION
Federal Express ☐ UPS ☐ Hand Delivery ☐
BC Lab Field Service ☑ Other ☐ (Specify)_____

SHIPPING CONTAINER
Ice Chest ☑ None ☐
Box ☐ Other ☐ (Specify)_____

Refrigerant: Ice ☑ Blue Ice ☐ None ☐ Other ☐ Comments:

Custody Seals Ice Chest ☐ Intact? Yes ☐ No ☐ Containers ☐ Intact? Yes ☐ No ☐ None ☑ Comments:

All samples received? Yes ☑ No ☐ All samples containers intact? Yes ☑ No ☐ Description(s) match COC? Yes ☑ No ☐

COC Received ☑ YES ☐ NO

Ice Chest ID BLW Emissivity 0.98 Date/Time 11/7/07
Temperature: 3.6 °C Container Pipe Analyst Init OD
Thermometer ID: #48

SAMPLE CONTAINERS	SAMPLE NUMBERS 1	2	3	4	5	6	7	8	9	10
QT GENERAL MINERAL/ GENERAL PHYSICAL										
PT PE UNPRESERVED										
QT INORGANIC CHEMICAL METALS										
PT INORGANIC CHEMICAL METALS										
PT CYANIDE										
PT NITROGEN FORMS										
PT TOTAL SULFIDE										
2oz. NITRATE / NITRITE										
100ml TOTAL ORGANIC CARBON										
QT TOX										
PT CHEMICAL OXYGEN DEMAND										
PtA PHENOLICS										
40ml VOA VIAL TRAVEL BLANK										
40ml VOA VIAL	A (4)	A (4)	( )	( )	( )	( )	( )	( )	( )	( )
QT EPA 413.1, 413.2, 418.1										
PT ODOR										
RADIOLOGICAL										
BACTERIOLOGICAL										
40 ml VOA VIAL- 504										
QT EPA 508/608/8080										
QT EPA 515.1/8150										
QT EPA 525										
QT EPA 525 TRAVEL BLANK										
100ml EPA 547										
100ml EPA 531.1										
QT EPA 548										
QT EPA 549										
QT EPA 632										
QT EPA 8015M										
QT QA/QC										
QT AMBER										
8 OZ. JAR										
32 OZ. JAR										
SOIL SLEEVE			A	A	A	A	A	A	A	A
PCB VIAL										
PLASTIC BAG										
FERROUS IRON										
ENCORE										

Comments:_____
Sample Numbering Completed By: FMZ Date/Time: 11/8/07 930

[H:\DOCS\WP80\LAB_DOCS\FORMS\SAMREC2.WPI

BC LABORATORIES INC. SAMPLE RECEIPT FORM Rev. No. 10 01/21/04 Page 2 Of 2

Submission #: 0713195 Project Code: TB Batch #

SHIPPING INFORMATION
Federal Express ☐ UPS ☐ Hand Delivery ☐
BC Lab Field Service ☑ Other ☐ (Specify)

SHIPPING CONTAINER
Ice Chest ☑ None ☐
Box ☐ Other ☐ (Specify)

Refrigerant: Ice ☑ Blue Ice ☐ None ☐ Other ☐ Comments:

Custody Seals Ice Chest ☐ Intact? Yes ☐ No ☐ Containers ☐ Intact? Yes ☐ No ☐ None ☑ Comments:

All samples received? Yes ☑ No ☐ All samples containers intact? Yes ☑ No ☐ Description(s) match COC? Yes ☑ No ☐

COC Received ☑ YES ☐ NO

Ice Chest ID BLU Emissivity 0.96 Date/Time 11/7/07
Temperature: 3.6 °C Container Pipe Analyst Init QD
Thermometer ID: #48

SAMPLE CONTAINERS	SAMPLE NUMBERS 1	2	3	4	5	6	7	8	9	10
QT GENERAL MINERAL/ GENERAL PHYSICAL										
PT PE UNPRESERVED										
QT INORGANIC CHEMICAL METALS										
PT INORGANIC CHEMICAL METALS										
PT CYANIDE										
PT NITROGEN FORMS										
PT TOTAL SULFIDE										
2oz. NITRATE / NITRITE										
100ml TOTAL ORGANIC CARBON										
QT TOX										
PT CHEMICAL OXYGEN DEMAND										
PtA PHENOLICS									✓	
40ml VOA VIAL TRAVEL BLANK										
40ml VOA VIAL	( )	( )	( )	( )	( )	( )	( )	( )	( )	
QT EPA 413.1, 413.2, 418.1										
PT ODOR										
RADIOLOGICAL										
BACTERIOLOGICAL										
40 ml VOA VIAL- 504										
QT EPA 508/608/8080										
QT EPA 515.1/8150										
QT EPA 525										
QT EPA 525 TRAVEL BLANK										
100ml EPA 547										
100ml EPA 531.1										
QT EPA 548										
QT EPA 549										
QT EPA 632										
QT EPA 8015M										
QT QA/QC										
QT AMBER										
8 OZ. JAR										
32 OZ. JAR										
SOIL SLEEVE	A	A	A	A	A	A	A	A	A	A
PCB VIAL										
PLASTIC BAG										
FERROUS IRON										
ENCORE										

Comments:

Sample Numbering Completed By: FM2 Date/Time: 11080730

BC LABORATORIES INC. SAMPLE RECEIPT FORM Rev. No. 10 01/21/04 Page 1 of 1

Submission #: D713195 Project Code: TB Batch #

SHIPPING INFORMATION
Federal Express ☐ UPS ☐ Hand Delivery ☐
BC Lab Field Service ☐ Other ☐ (Specify)

SHIPPING CONTAINER
Ice Chest ☑ None ☐
Box ☐ Other ☐ (Specify)

Refrigerant: Ice ☑ Blue Ice ☐ None ☐ Other ☐ Comments:

Custody Seals Ice Chest ☐ Intact? Yes ☐ No ☐ Containers ☐ Intact? Yes ☐ No ☐ None ☑ Comments:

All samples received? Yes ☑ No ☐ All samples containers intact? Yes ☑ No ☐ Description(s) match COC? Yes ☑ No ☐

COC Received ☑ YES ☐ NO

Ice Chest ID: BLU Temperature: 3.6 °C Thermometer ID: #47
Emissivity: 0.96 Container: pipe
Date/Time: 11/7/07 Analyst Init: OD

SAMPLE CONTAINERS	SAMPLE NUMBERS: 1	2	3	4	5	6	7	8	9	10
QT GENERAL MINERAL/ GENERAL PHYSICAL										
PT PE UNPRESERVED										
QT INORGANIC CHEMICAL METALS										
PT INORGANIC CHEMICAL METALS										
PT CYANIDE										
PT NITROGEN FORMS										
PT TOTAL SULFIDE										
2oz. NITRATE / NITRITE										
100ml TOTAL ORGANIC CARBON										
QT TOX										
PT CHEMICAL OXYGEN DEMAND										
PtA PHENOLICS									✓	
40ml VOA VIAL TRAVEL BLANK										
40ml VOA VIAL	( )	( )	( )	( )	A4 ( )	( )	( )	( )	( )	( ) A4
QT EPA 413.1, 413.2, 418.1										
PT ODOR										
RADIOLOGICAL										
BACTERIOLOGICAL										
40 ml VOA VIAL- 504										
QT EPA 508/608/8080										
QT EPA 515.1/8150										
QT EPA 525										
QT EPA 525 TRAVEL BLANK										
100ml EPA 547										
100ml EPA 531.1										
QT EPA 548										
QT EPA 549										
QT EPA 632										
QT EPA 8015M										
QT QA/QC										
QT AMBER										
8 OZ. JAR										
32 OZ. JAR										
SOIL SLEEVE	A	A	A	A		A	A	A	A	
PCB VIAL										
PLASTIC BAG										
FERROUS IRON										
ENCORE										

Comments:
Sample Numbering Completed By: RM2 Date/Time: 110807 930

[H:\DOCS\WP80\LAB_DOCS\FORMS\SAMREC2.WPI

BC LABORATORIES INC. 0713195 **SAMPLE RECEIPT FORM** Rev. No. 10 01/21/04 Page 4 Of 4

Submission #: 07135 FM2 110807 | Project Code: | TB Batch #

SHIPPING INFORMATION
Federal Express ☐ UPS ☐ Hand Delivery ☐
BC Lab Field Service ☑ Other ☐ (Specify)_____

SHIPPING CONTAINER
Ice Chest ☑ None ☐
Box ☐ Other ☐ (Specify)_____

Refrigerant: Ice ☑ Blue Ice ☐ None ☐ Other ☐ Comments:

Custody Seals Ice Chest ☐ Intact? Yes ☐ No ☐ Containers ☐ Intact? Yes ☐ No ☐ None ☑ Comments:

All samples received? Yes ☑ No ☐ All samples containers intact? Yes ☑ No ☐ Description(s) match COC? Yes ☑ No ☐

COC Received ☑ YES ☐ NO

Ice Chest ID BLU Temperature: 3.6 °C Thermometer ID: #48

Emissivity 0.98 Container Aqua

Date/Time 11/7/07 Analyst Init CTD

SAMPLE CONTAINERS	SAMPLE NUMBERS 1	2	3	4	5	6	7	8	9	10
QT GENERAL MINERAL/ GENERAL PHYSICAL										
PT PE UNPRESERVED										
QT INORGANIC CHEMICAL METALS										
PT INORGANIC CHEMICAL METALS										
PT CYANIDE										
PT NITROGEN FORMS										
PT TOTAL SULFIDE										
2oz. NITRATE / NITRITE										
100ml TOTAL ORGANIC CARBON										
QT TOX										
PT CHEMICAL OXYGEN DEMAND									✓	
PtA PHENOLICS										
40ml VOA VIAL TRAVEL BLANK										
40ml VOA VIAL FM2 110807	A (4)	( )	( )	( )	A (3)	( )	( )	( )	( )	( )
QT EPA 413.1, 413.2, 418.1										
PT ODOR										
RADIOLOGICAL										
BACTERIOLOGICAL										
40 ml VOA VIAL- 504										
QT EPA 508/608/8080										
QT EPA 515.1/8150										
QT EPA 525										
QT EPA 525 TRAVEL BLANK										
100ml EPA 547										
100ml EPA 531.1										
QT EPA 548										
QT EPA 549										
QT EPA 632										
QT EPA 8015M										
QT QA/QC										
QT AMBER										
8 OZ. JAR										
32 OZ. JAR										
SOIL SLEEVE	A	A	A	A						
PCB VIAL										
PLASTIC BAG										
FERROUS IRON										
ENCORE										

Comments:
Sample Numbering Completed By: FM2 Date/Time: 110807 930

[H:\DOCS\WP80\LAB_DOCS\FORMS\SAMREC2.WPI

BC LABORATORIES INC. **SAMPLE RECEIPT FORM** Rev. No. 10 01/21/04 Page 1 of 1

Submission #: M13195 **Project Code:** **TB Batch #**

SHIPPING INFORMATION

Federal Express ☐ UPS ☐ Hand Delivery ☐
BC Lab Field Service ☑ Other ☐ (Specify)_____

SHIPPING CONTAINER

Ice Chest ☑ None ☐
Box ☐ Other ☐ (Specify)_____

Refrigerant: Ice ☑ Blue Ice ☐ None ☐ Other ☐ **Comments:**

Custody Seals Ice Chest ☐ Intact? Yes ☐ No ☐ Containers ☐ Intact? Yes ☐ No ☐ None ☑ **Comments:**

All samples received? Yes ☑ No ☐ All samples containers intact? Yes ☑ No ☐ Description(s) match COC? Yes ☐ No ☐

COC Received ☑ YES ☐ NO

Ice Chest ID _____ Temperature: 4.6 °C Thermometer ID: #48

Emissivity .95 Container QT A

Date/Time 11/8 0815 Analyst Init AK

SAMPLE CONTAINERS	SAMPLE NUMBERS 1	2	3	4	5	6	7	8	9	10
QT GENERAL MINERAL/ GENERAL PHYSICAL										
PT PE UNPRESERVED										
QT INORGANIC CHEMICAL METALS										
PT INORGANIC CHEMICAL METALS										
PT CYANIDE										
PT NITROGEN FORMS										
PT TOTAL SULFIDE										
2oz. NITRATE / NITRITE										
100ml TOTAL ORGANIC CARBON										
QT TOX										
PT CHEMICAL OXYGEN DEMAND										
PtA PHENOLICS										
40ml VOA VIAL TRAVEL BLANK										
40ml VOA VIAL	( )	( )	( )	( )	( )	( )	( )	( )	( )	( )
QT EPA 413.1, 413.2, 418.1										
PT ODOR										
RADIOLOGICAL										
BACTERIOLOGICAL										
40 ml VOA VIAL- 504										
QT EPA 508/608/8080										
QT EPA 515.1/8150	B	B								
QT EPA 525										
QT EPA 525 TRAVEL BLANK										
100ml EPA 547										
100ml EPA 531.1										
QT EPA 548										
QT EPA 549										
QT EPA 632										
QT EPA 8015M										
QT QA/QC										
QT AMBER	C	C								
8 OZ. JAR										
32 OZ. JAR										
SOIL SLEEVE										
PCB VIAL										
PLASTIC BAG										
FERROUS IRON										
ENCORE										

Comments:_____

Sample Numbering Completed By: FM2 **Date/Time:** 110807 930

[H:\DOCS\WP80\LAB_DOCS\FORMS\SAMREC2.WPD]

BC LABORATORIES INC. **SAMPLE RECEIPT FORM** Rev. No. 10 01/21/04 Page 6 Of 7

Submission #: 0713195 **Project Code:** **TB Batch #**

SHIPPING INFORMATION
Federal Express ☐ UPS ☑ Hand Delivery ☐
BC Lab Field Service ☑ Other ☐ (Specify)_____

SHIPPING CONTAINER
Ice Chest ☑ None ☐
Box ☐ Other ☐ (Specify)_____

Refrigerant: Ice ☑ Blue Ice ☐ None ☐ Other ☐ **Comments:**

Custody Seals Ice Chest ☐ Intact? Yes ☐ No ☐ Containers ☐ Intact? Yes ☐ No ☐ None ☑ **Comments:**

All samples received? Yes ☑ No ☐ All samples containers intact? Yes ☑ No ☐ Description(s) match COC? Yes ☑ No ☐

COC Received ☑ YES ☐ NO

Ice Chest ID _____ Emissivity .95
Temperature: 4.6 °C Container QT A
Thermometer ID: #48

Date/Time 1/18 0015
Analyst Init ALL

SAMPLE CONTAINERS	SAMPLE NUMBERS 21	22	23	24	25	26	27	28	29	30 10
QT GENERAL MINERAL/ GENERAL PHYSICAL										
PT PE UNPRESERVED										
QT INORGANIC CHEMICAL METALS										
PT INORGANIC CHEMICAL METALS										
PT CYANIDE										
PT NITROGEN FORMS										
PT TOTAL SULFIDE										
2oz. NITRATE / NITRITE										
100ml TOTAL ORGANIC CARBON										
QT TOX										
PT CHEMICAL OXYGEN DEMAND										
PtA PHENOLICS										
40ml VOA VIAL TRAVEL BLANK										
40ml VOA VIAL	( )	( )	( )	( )	( )	( )	( )	( )	( )	( )
QT EPA 413.1, 413.2, 418.1										
PT ODOR										
RADIOLOGICAL										
BACTERIOLOGICAL										
40 ml VOA VIAL- 504										
QT EPA 508/608/8080										
QT EPA 515.1/8150 *FM2 110807	~~B~~ *	~~*B~~			B					B
QT EPA 525										
QT EPA 525 TRAVEL BLANK										
100ml EPA 547										
100ml EPA 531.1										
QT EPA 548										
QT EPA 549										
QT EPA 632										
QT EPA 8015M										
QT QA/QC										
QT AMBER	* ~~C~~	* ~~C~~			C					C
8 OZ. JAR										
32 OZ. JAR										
SOIL SLEEVE										
PCB VIAL										
PLASTIC BAG										
FERROUS IRON										
ENCORE										

Comments:
Sample Numbering Completed By: FM2 Date/Time: 110807 930

[H:\DOCS\WP80\LAB_DOCS\FORMS\SAMREC2.WP

BC LABORATORIES INC. **SAMPLE RECEIPT FORM** Rev. No. 10 01/21/04 Page 1 Of 1

Submission #: 0713195 | Project Code: | TB Batch #

SHIPPING INFORMATION
Federal Express ☐ UPS ☐ Hand Delivery ☐
BC Lab Field Service ☑ Other ☐ (Specify)_____

SHIPPING CONTAINER
Ice Chest ☑ None ☐
Box ☐ Other ☐ (Specify)_____

Refrigerant: Ice ☑ Blue Ice ☐ None ☐ Other ☐ Comments:

Custody Seals Ice Chest ☐ Intact? Yes ☐ No ☐ Containers ☐ Intact? Yes ☐ No ☐ None ☑ Comments:

All samples received? Yes ☐ No ☐ All samples containers intact? Yes ☐ No ☐ Description(s) match COC? Yes ☐ No ☐

COC Received ☑ YES ☐ NO

Ice Chest ID _____ Temperature: 4.6 °C Thermometer ID: #48 Emissivity .95 Container QT A

Date/Time 12/5 0015 Analyst Init AK

SAMPLE CONTAINERS	SAMPLE NUMBERS 1	2	3	4	5	6	7	8	9	10
QT GENERAL MINERAL/ GENERAL PHYSICAL										
PT PE UNPRESERVED										
QT INORGANIC CHEMICAL METALS										
PT INORGANIC CHEMICAL METALS										
PT CYANIDE										
PT NITROGEN FORMS										
PT TOTAL SULFIDE										
2oz. NITRATE / NITRITE										
100ml TOTAL ORGANIC CARBON										
QT TOX										
PT CHEMICAL OXYGEN DEMAND									✓	
PtA PHENOLICS										
40ml VOA VIAL TRAVEL BLANK										
40ml VOA VIAL	( )	( )	( )	( )	( )	( )	( )	( )	( )	( )
QT EPA 413.1, 413.2, 418.1										
PT ODOR										
RADIOLOGICAL										
BACTERIOLOGICAL										
40 ml VOA VIAL- 504										
QT EPA 508/608/8080										
QT EPA 515.1/8150 *	B	B			B					
QT EPA 525										
QT EPA 525 TRAVEL BLANK										
100ml EPA 547										
100ml EPA 531.1 * FMZ 11/08/07										
QT EPA 548										
QT EPA 549										
QT EPA 632										
QT EPA 8015M										
QT QA/QC										
QT AMBER *	C	C			C					
8 OZ. JAR										
32 OZ. JAR										
SOIL SLEEVE										
PCB VIAL										
PLASTIC BAG										
FERROUS IRON										
ENCORE										

Comments:_____

Sample Numbering Completed By: FMZ Date/Time: 11/08/07 930

0713195

ConocoPhillips Chain Of Custody Record

BC Laboratories, Inc.

4100 Atlas Court

Bakersfield, CA 93308

(661) 327-4911 (661) 327-1918 fax

ConocoPhillips Site Manager: ~~Shelby Lathrop~~ Bill Borgh

INVOICE REMITTANCE ADDRESS: CONOCOPHILLIPS, Attn: Dee Hutchinson, 3611 South Harbor, Suite 200, Santa Ana, CA. 92704

ConocoPhillips Work Order Number: 4508459733

ConocoPhillips Cost Object: WNO.1112.EO1.R

DATE: 10/31/07

PAGE: 1 of 4

SAMPLING COMPANY: Delta Environmental	Valid Value ID:	CONOCOPHILLIPS SITE NUMBER: 1156	GLOBAL ID NO.: T060010279
ADDRESS: 3164 Gold Camp Drive, Suite 200 Rancho Cordova, CA 95670		SITE ADDRESS (Street and City): 4276 MacArthur Blvd, Oakland, CA	CONOCOPHILLIPS SITE MANAGER: Bill Borgh; Phone No.: 916-558-7612
PROJECT CONTACT (Hardcopy or PDF Report to): Dennis Dettloff		Dennis Dettloff	PHONE NO.: 916-503-1261; E-MAIL: bill.borgh@conocophillips.com
TELEPHONE: 916-503-1261; FAX: 916-638-8385; E-MAIL: ddettloff@deltaenv.com			LAB USE ONLY
SAMPLER NAME(S) (Print): Tabbitha Croy	CONSULTANT PROJECT NUMBER: C101156141		

TURNAROUND TIME (CALENDAR DAYS): ☑ 14 DAYS ☐ 7 DAYS ☐ 72 HOURS ☐ 48 HOURS ☐ 24 HOURS ☐ LESS THAN 24 HOURS

SPECIAL INSTRUCTIONS OR NOTES: CHECK BOX IF EDD IS NEEDED ☑

Please cc results to tcroy@deltaenv.com

* Field Point name only required if different from Sample ID

REQUESTED ANALYSES

LAB USE ONLY	Sample Identification/Field Point Name*	SAMPLING DATE	SAMPLING TIME	MATRIX	NO. OF CONT.	8015M - TPH-G	8260B -TPH-G/BTEX/MTBE/TAME/ETBE/DIPE/TBA/EDB/EDC/ethanol	8260B - Volatile Organic Compound	8270 - Semi Volatile Organic Compounds	5520E - TOG	6010 - Lead ☐Total ☐STLC ☐TCLP	METALS (Cd,Cr,Pb,Ni,Zn) ICAP or AA	160.1 - TDS	8015M - TPH-D	FIELD NOTES: Container/Preservative or PID Readings or Laboratory Notes
-1	SB-4 @ 17	10/31/07	9:00	W	6		X	X	X	X					*OK to run 8270 past hold time. RP Dennis mm 11/9
	~~SB-4 @ 24~~		~~9:30~~												
	~~SB-4 @ 35~~		~~10:30~~												
-2	SB-3 @ 23	11/2/07	11:10	W	6		X	X	X	X					
-3	MW-8 @10'	10/30/07	9:51	S	1		X	X	X	X					
-4	MW-8 @ 20'		10:37	S	1		X	X	X	X					
-5	MW-8 @ 15'		9:56	S	1		X	X	X	X					
-6	SB-4 @ 8'		3:32	S	1		X	X	X	X					
-7	SB-4 @ 11'		3:37	S	1		X	X	X	X					
-8	SB-4 @ 16	↓	3:43	S	1		X	X	X	X					

TEMPERATURE ON RECEIPT C°

CHK BY ... DISTRIBUTION ... SUB-OUT ☐

Relinquished by: (Signature)	Received by: (Signature)	Date:	Time:
[signature]	Ross Didday BC LAB	11/7/07	1245
Ross Didday 11/7/07	R L Reynolds	11-7-07	1255
R L Reynolds 11-7-07 2:15	[signature]	11/7	2:15

9/19/03 Revision

0713195

ConocoPhillips Chain Of Custody Record

BC Laboratories, Inc.
4100 Atlas Court
Bakersfield, CA 93308
(661) 327-4911 (661) 327-1918 fax

ConocoPhillips Site Manager: ~~Shelby Lathrop~~ Bill Borgh

INVOICE REMITTANCE ADDRESS:
CONOCOPHILLIPS
Attn: Dee Hutchinson
3611 South Harbor, Suite 200
Santa Ana, CA. 92704

ConocoPhillips Work Order Number: 4508459733
ConocoPhillips Cost Object: WNO.1112.EO1.R

DATE: 11/2/07
PAGE: 2 of 4

SAMPLING COMPANY:	Delta Environmental
Valid Value ID:	
CONOCOPHILLIPS SITE NUMBER	1156
GLOBAL ID NO.:	T060010279
ADDRESS:	3164 Gold Camp Drive, Suite 200 Rancho Cordova, CA 95670
SITE ADDRESS (Street and City):	4276 MacArthur Blvd, Oakland, CA
CONOCOPHILLIPS SITE MANAGER:	Bill Borgh
Phone No.:	916-558-7612
PROJECT CONTACT (Hardcopy or PDF Report to):	Dennis Dettloff
TELEPHONE:	916-503-1261
FAX:	916-638-8385
E-MAIL:	ddettloff@deltaenv.com
PHONE NO.:	916-503-1261
E-MAIL:	bill.borgh@conocophillips.com
LAB USE ONLY	
SAMPLER NAME(S) (Print):	Tabbitha Croy
CONSULTANT PROJECT NUMBER	C101156141

TURNAROUND TIME (CALENDAR DAYS): ☑ 14 DAYS ☐ 7 DAYS ☐ 72 HOURS ☐ 48 HOURS ☐ 24 HOURS ☐ LESS THAN 24 HOURS

SPECIAL INSTRUCTIONS OR NOTES: CHECK BOX IF EDD IS NEEDED ☑

Please cc results to tcroy@deltaenv.com

* Field Point name only required if different from Sample ID

REQUESTED ANALYSES

FIELD NOTES: Container/Preservative or PID Readings or Laboratory Notes

LAB USE ONLY	Sample Identification/Field Point Name*	SAMPLING DATE	SAMPLING TIME	MATRIX	NO. OF CONT.	8015M - TPH-G	8260B -TPH-G/BTEX/ MTBE/TAME/ETBE/DIPE/ TBA/EDB/EDC/ethanol	8260B - Volatile Organic Compound	8270 - Semi Volatile Organic Compounds	5520E - TOG	6010 - Lead ☐Total ☐STLC ☐TCLP	METALS (Cd,Cr,Pb,Ni,Zn) ICAP or AA	160.1 - TDS	8015M - TPH-D	TEMPERATURE ON RECEIPT C°
-9	SB-4 @ 27	10/30/07	4:15	S	1		X	X	X	X					
-10	SB-6 @ 5	10/31/07	1:02	S	1		X	X	X	X					
-11	SB-6 @ 8.5	↓	1:07	S	1		X	X	X	X					
-12	SB-6 @ 12	↓	1:11	S	1		X	X	X	X					
-13	SB-6 @ 15	↓	1:16	S	1		X	X	X	X					
-14	SB-6 @ 17	↓	1:19	S	1		X	X	X	X					
-15	SB-6 @ 30.5	↓	1:43	S	1		X	X	X	X	X				
-16	SB-5 @ 7	11/1/07	11:19	S	1		X	X	X	X					
-17	SB-5 @ 12	↓	11:25	S	1		X	X	X	X					
-18	SB-5 @ 17	↓	11:32	S	1		X	X	X	X					

Relinquished by: (Signature)	Received by: (Signature)	Date:	Time:
[signature]	Ross Dieday BC LAB	11/7/07	1240
Ross Dieday 11/7/07	[signature]	11-7-07	1755
[signature] 11-7-07 2115	[signature]	11/7	2115

9/19/03 Revision

0713195

ConocoPhillips Chain Of Custody Record

BC Laboratories, Inc.
4100 Atlas Court
Bakersfield, CA 93308
(661) 327-4911 (661) 327-1918 fax

ConocoPhillips Site Manager: ~~Shelby Lathrop~~ Bill Borgh

INVOICE REMITTANCE ADDRESS: CONOCOPHILLIPS, Attn: Dee Hutchinson, 3611 South Harbor, Suite 200, Santa Ana, CA. 92704

ConocoPhillips Work Order Number: 4508459733

ConocoPhillips Cost Object: WNO.1112.EO1.R

DATE: 11/2/07

PAGE: 3 of 4

SAMPLING COMPANY: Delta Environmental	Valid Value ID:	CONOCOPHILLIPS SITE NUMBER: 1156	GLOBAL ID NO.: T060010279
ADDRESS: 3164 Gold Camp Drive, Suite 200 Rancho Cordova, CA 95670		SITE ADDRESS (Street and City): 4276 MacArthur Blvd, Oakland, CA	CONOCOPHILLIPS SITE MANAGER: Bill Borgh; Phone No.: 916-558-7612
PROJECT CONTACT (Hardcopy or PDF Report to): Dennis Dettloff		Dennis Dettloff	PHONE NO.: 916-503-1261
TELEPHONE: 916-503-1261; FAX: 916-638-8385	E-MAIL: ddettloff@deltaenv.com		E-MAIL: bill.borgh@conocophillips.com
SAMPLER NAME(S) (Print): Tabbitha Croy	CONSULTANT PROJECT NUMBER: C101156141		

LAB USE ONLY

TURNAROUND TIME (CALENDAR DAYS): ☑ 14 DAYS ☐ 7 DAYS ☐ 72 HOURS ☐ 48 HOURS ☐ 24 HOURS ☐ LESS THAN 24 HOURS

SPECIAL INSTRUCTIONS OR NOTES: CHECK BOX IF EDD IS NEEDED ☑

Please cc results to tcroy@deltaenv.com

* Field Point name only required if different from Sample ID

REQUESTED ANALYSES

LAB USE ONLY	Sample Identification/Field Point Name*	SAMPLING DATE	SAMPLING TIME	MATRIX	NO. OF CONT.	8015M - TPH-G	8260B - TPH-G/BTEX/ MTBE/TAME/ETBE/DIPE/ TBA/EDB/EDC/ethanol	8260B - Volatile Organic Compound	8270 - Semi Volatile Organic Compounds	5520E - TOG	6010 - Lead ☐Total ☐STLC ☐TCLP	METALS (Cd,Cr,Pb,Ni,Zn) ICAP or AA	160.1 - TDS	8015M - TPH-D
-19	SB-5 @ 22	11/1/07	11:44	S	1		X	X	X	X				
-20	SB-5 @ 30	↓	12:07	S	1		X	X	X	X				
-21	SB-3 @ 7	11/2/07	8:57	S	1		X	X	X	X				
-22	SB-3 @ 15		9:09	S	1		X	X	X	X				
-23	SB-3 @ 20		9:21	S	1		X	X	X	X				
-24	SB-3 @ 25	↓	9:48	S	1		X	X	X	X				
-25	SB-2 @ 23	11/5/07	10:00	W	6		X	X	X	X				
-26	SB-2 @ 8.5		8:47	S	1		X	X	X	X				
-27	SB-2 @ 12		8:51	S	1		X	X	X	X				
-28	SB-2 @ 20	↓	9:04	S	1		X	X	X	X				

FIELD NOTES: Container/Preservative or PID Readings or Laboratory Notes

TEMPERATURE ON RECEIPT C°

Relinquished by: (Signature)	Received by: (Signature) Ross Dickey BC LAB	Date: 11/7/07	Time: 1240
Relinquished by: (Signature) Ross Dickey 11/7/07	Received by: (Signature)	Date: 11-7-07	Time: ~~2~~ 1755
Relinquished by: (Signature) 11-7-07 2115	Received by: (Signature)	Date: 11/7	Time: 2115

9/19/03 Revision

0713195

ConocoPhillips Chain Of Custody Record

BC Laboratories, Inc.

4100 Atlas Court

Bakersfield, CA 93308

(661) 327-4911 (661) 327-1918 fax

ConocoPhillips Site Manager: ~~Shelby Lathrop~~ Bill Borgh

INVOICE REMITTANCE ADDRESS:

CONOCOPHILLIPS
Attn: Dee Hutchinson
3611 South Harbor, Suite 200
Santa Ana, CA. 92704

ConocoPhillips Work Order Number: 4508459733

ConocoPhillips Cost Object: WNO.1112.EO1.R

DATE: 11/5/07

PAGE: 4 of 4

SAMPLING COMPANY: Delta Environmental	Valid Value ID:	CONOCOPHILLIPS SITE NUMBER: 1156	GLOBAL ID NO.: T060010279
ADDRESS: 3164 Gold Camp Drive, Suite 200 Rancho Cordova, CA 95670		SITE ADDRESS (Street and City): 4276 MacArthur Blvd, Oakland, CA	CONOCOPHILLIPS SITE MANAGER: Bill Borgh; Phone No.: 916-558-7612
PROJECT CONTACT (Hardcopy or PDF Report to): Dennis Dettloff		Dennis Dettloff	PHONE NO.: 916-503-1261; E-MAIL: bill.borgh@conocophillips.com
TELEPHONE: 916-503-1261; FAX: 916-638-8385	E-MAIL: ddettloff@deltaenv.com		LAB USE ONLY
SAMPLER NAME(S) (Print): Tabbitha Croy	CONSULTANT PROJECT NUMBER: C101156141		

TURNAROUND TIME (CALENDAR DAYS): ☑ 14 DAYS ☐ 7 DAYS ☐ 72 HOURS ☐ 48 HOURS ☐ 24 HOURS ☐ LESS THAN 24 HOURS

SPECIAL INSTRUCTIONS OR NOTES: CHECK BOX IF EDD IS NEEDED ☑

Please cc results to tcroy@deltaenv.com

* Field Point name only required if different from Sample ID

REQUESTED ANALYSES

LAB USE ONLY	Sample Identification/Field Point Name*	SAMPLING DATE	SAMPLING TIME	MATRIX	NO. OF CONT.	8015M - TPH-G	8260B -TPH-G/BTEX/MTBE/TAME/ETBE/DIPE/TBA/EDB/EDC/ethanol	8260B - Volatile Organic Compound	8270 - Semi Volatile Organic Compounds	5520E - TOG	6010 - Lead ☐Total ☐STLC ☐TCLP	METALS (Cd,Cr,Pb,Ni,Zn) ICAP or AA	160.1 - TDS	8015M - TPH-D
-29	SB-2 @ 25	11/5/07	9:30	S	1		X	X	X	X				
-30	SB-1 @ 6	11/6/07	10:30	W	6		X	X	X	X				
-31	SB-1 @ 7		8:39	S	1		X	X	X	X				
-32	SB-1 @ 12		8:46	S	1		X	X	X	X				
-33	SB-1 @ 18.5		8:58	S	1		X	X	X	X				
-34	SB-1 @ 33.5		9:32	S	1		X	X	X	X				
-35	SB-1 @ 16		11:30	W	5		X	X	X	X				

FIELD NOTES: Container/Preservative or PID Readings or Laboratory Notes

TEMPERATURE ON RECEIPT C°

Relinquished by: (Signature)	Received by: (Signature) Ross Dickey BC LAB	Date: 11/7/07	Time: 1240
Relinquished by: (Signature) Ross Dickey 11/7/07	Received by: (Signature)	Date: 11-7-07	Time: 1755
Relinquished by: (Signature) 11-7-07 2115	Received by: (Signature)	Date: 11/7	Time: 2115

9/19/03 Revision

BC LABORATORIES, INC.

Delta Environmental Consultants, Inc. 3164 Gold Camp Road, Suite 200 Rancho Cordova, CA 95670	Project: 1156 Project Number: [none] Project Manager: Dennis Dettloff	**Reported:** 12/04/2007 8:19

Laboratory / Client Sample Cross Reference

Laboratory	Client Sample Information				
0713195-01	**COC Number:**	---	**Receive Date:**	11/07/2007 21:15	Delivery Work Order:
	Project Number:	1156	**Sampling Date:**	10/31/2007 09:00	Global ID: T060010279
	Sampling Location:	SB-4	**Sample Depth:**	---	Matrix: W
	Sampling Point:	SB-4@17	**Sample Matrix:**	Water	Samle QC Type (SACode): CS
	Sampled By:	DECR			Cooler ID:
0713195-02	**COC Number:**	---	**Receive Date:**	11/07/2007 21:15	Delivery Work Order:
	Project Number:	1156	**Sampling Date:**	11/02/2007 11:10	Global ID: T060010279
	Sampling Location:	SB-3	**Sample Depth:**	---	Matrix: W
	Sampling Point:	SB-3@23	**Sample Matrix:**	Water	Samle QC Type (SACode): CS
	Sampled By:	DECR			Cooler ID:
0713195-03	**COC Number:**	---	**Receive Date:**	11/07/2007 21:15	Delivery Work Order:
	Project Number:	1156	**Sampling Date:**	10/30/2007 09:51	Global ID: T060010279
	Sampling Location:	MW-8	**Sample Depth:**	---	Matrix: SO
	Sampling Point:	MW-8@10'	**Sample Matrix:**	Solids	Samle QC Type (SACode): CS
	Sampled By:	DECR			Cooler ID:
0713195-04	**COC Number:**	---	**Receive Date:**	11/07/2007 21:15	Delivery Work Order:
	Project Number:	1156	**Sampling Date:**	10/30/2007 10:37	Global ID: T060010279
	Sampling Location:	MW-8	**Sample Depth:**	---	Matrix: SO
	Sampling Point:	MW-8@20'	**Sample Matrix:**	Solids	Samle QC Type (SACode): CS
	Sampled By:	DECR			Cooler ID:
0713195-05	**COC Number:**	---	**Receive Date:**	11/07/2007 21:15	Delivery Work Order:
	Project Number:	1156	**Sampling Date:**	10/30/2007 09:56	Global ID: T060010279
	Sampling Location:	MW-8	**Sample Depth:**	---	Matrix: SO
	Sampling Point:	MW-8@15'	**Sample Matrix:**	Solids	Samle QC Type (SACode): CS
	Sampled By:	DECR			Cooler ID:

The results in this report apply to the samples analyzed in accordance with the chain of custody document. This analytical report must be reproduced in its entirety.

All results listed in this report are for the exclusive use of the submitting party. BC Laboratories, Inc. assumes no responsibility for report alteration, separation, detachment or third party interpretation.

4100 Atlas Court • Bakersfield, CA 93308 • (661) 327-4911 • FAX (661) 327-1918 • www.bclabs.com

Delta Environmental Consultants, Inc.	Project: 1156	**Reported:** 12/04/2007 8:19
3164 Gold Camp Road, Suite 200	Project Number: [none]	
Rancho Cordova, CA 95670	Project Manager: Dennis Dettloff	

Laboratory / Client Sample Cross Reference

Laboratory	Client Sample Information				
0713195-06	**COC Number:**	---	**Receive Date:**	11/07/2007 21:15	Delivery Work Order:
	Project Number:	1156	**Sampling Date:**	10/30/2007 15:32	Global ID: T060010279
	Sampling Location:	SB-4	**Sample Depth:**	---	Matrix: SO
	Sampling Point:	SB-4@8'	**Sample Matrix:**	Solids	Samle QC Type (SACode): CS
	Sampled By:	DECR			Cooler ID:
0713195-07	**COC Number:**	---	**Receive Date:**	11/07/2007 21:15	Delivery Work Order:
	Project Number:	1156	**Sampling Date:**	10/30/2007 15:37	Global ID: T060010279
	Sampling Location:	SB-4	**Sample Depth:**	---	Matrix: SO
	Sampling Point:	SB-4@11'	**Sample Matrix:**	Solids	Samle QC Type (SACode): CS
	Sampled By:	DECR			Cooler ID:
0713195-08	**COC Number:**	---	**Receive Date:**	11/07/2007 21:15	Delivery Work Order:
	Project Number:	1156	**Sampling Date:**	10/30/2007 15:43	Global ID: T060010279
	Sampling Location:	SB-4	**Sample Depth:**	---	Matrix: SO
	Sampling Point:	SB-4@16'	**Sample Matrix:**	Solids	Samle QC Type (SACode): CS
	Sampled By:	DECR			Cooler ID:
0713195-09	**COC Number:**	---	**Receive Date:**	11/07/2007 21:15	Delivery Work Order:
	Project Number:	1156	**Sampling Date:**	10/30/2007 16:15	Global ID: T060010279
	Sampling Location:	SB-4	**Sample Depth:**	---	Matrix: SO
	Sampling Point:	SB-4@27	**Sample Matrix:**	Solids	Samle QC Type (SACode): CS
	Sampled By:	DECR			Cooler ID:
0713195-10	**COC Number:**	---	**Receive Date:**	11/07/2007 21:15	Delivery Work Order:
	Project Number:	1156	**Sampling Date:**	10/31/2007 13:02	Global ID: T060010279
	Sampling Location:	SB-6	**Sample Depth:**	---	Matrix: SO
	Sampling Point:	SB-6@5	**Sample Matrix:**	Solids	Samle QC Type (SACode): CS
	Sampled By:	DECR			Cooler ID:

The results in this report apply to the samples analyzed in accordance with the chain of custody document. This analytical report must be reproduced in its entirety.

All results listed in this report are for the exclusive use of the submitting party. BC Laboratories, Inc. assumes no responsibility for report alteration, separation, detachment or third party interpretation.

4100 Atlas Court • Bakersfield, CA 93308 • (661) 327-4911 • FAX (661) 327-1918 • www.bclabs.com

Delta Environmental Consultants, Inc.
3164 Gold Camp Road, Suite 200
Rancho Cordova, CA 95670

Project: 1156
Project Number: [none]
Project Manager: Dennis Dettloff

Reported: 12/20/2007 8:29

Laboratory / Client Sample Cross Reference

Laboratory	Client Sample Information					
0713195-11	**COC Number:**	---	**Receive Date:**	11/07/2007 21:15	Delivery Work Order:	
	Project Number:	1156	**Sampling Date:**	10/31/2007 13:07	Global ID: T060010279	
	Sampling Location:	SB-6	**Sample Depth:**	---	Matrix: SO	
	Sampling Point:	SB-6@8.5	**Sample Matrix:**	Solids	Samle QC Type (SACode): CS	
	Sampled By:	DECR			Cooler ID:	
0713195-12	**COC Number:**	---	**Receive Date:**	11/07/2007 21:15	Delivery Work Order:	
	Project Number:	1156	**Sampling Date:**	10/31/2007 13:11	Global ID: T060010279	
	Sampling Location:	SB-6	**Sample Depth:**	---	Matrix: SO	
	Sampling Point:	SB-6@12'	**Sample Matrix:**	Solids	Samle QC Type (SACode): CS	
	Sampled By:	DECR			Cooler ID:	
0713195-13	**COC Number:**	---	**Receive Date:**	11/07/2007 21:15	Delivery Work Order:	
	Project Number:	1156	**Sampling Date:**	10/31/2007 15:16	Global ID: T060010279	
	Sampling Location:	SB-6	**Sample Depth:**	---	Matrix: SO	
	Sampling Point:	SB-6@15	**Sample Matrix:**	Solids	Samle QC Type (SACode): CS	
	Sampled By:	DECR			Cooler ID:	
0713195-14	**COC Number:**	---	**Receive Date:**	11/07/2007 21:15	Delivery Work Order:	
	Project Number:	1156	**Sampling Date:**	10/31/2007 13:19	Global ID: T060010279	
	Sampling Location:	SB-6	**Sample Depth:**	---	Matrix: SO	
	Sampling Point:	SB-6@17	**Sample Matrix:**	Solids	Samle QC Type (SACode): CS	
	Sampled By:	DECR			Cooler ID:	
0713195-15	**COC Number:**	---	**Receive Date:**	11/07/2007 21:15	Delivery Work Order:	
	Project Number:	1156	**Sampling Date:**	10/31/2007 13:43	Global ID: T060010279	
	Sampling Location:	SB-6	**Sample Depth:**	---	Matrix: SO	
	Sampling Point:	SB-6@30.5	**Sample Matrix:**	Solids	Samle QC Type (SACode): CS	
	Sampled By:	DECR			Cooler ID:	

The results in this report apply to the samples analyzed in accordance with the chain of custody document. This analytical report must be reproduced in its entirety.

All results listed in this report are for the exclusive use of the submitting party. BC Laboratories, Inc. assumes no responsibility for report alteration, separation, detachment or third party interpretation.

4100 Atlas Court • Bakersfield, CA 93308 • (661) 327-4911 • FAX (661) 327-1918 • www.bclabs.com

Delta Environmental Consultants, Inc.
3164 Gold Camp Road, Suite 200
Rancho Cordova, CA 95670

Project: 1156
Project Number: [none]
Project Manager: Dennis Dettloff

Reported: 12/04/2007 8:19

Laboratory / Client Sample Cross Reference

Laboratory	Client Sample Information				
0713195-16	**COC Number:**	---	**Receive Date:**	11/07/2007 21:15	Delivery Work Order:
	Project Number:	1156	**Sampling Date:**	11/01/2007 11:19	Global ID: T060010279
	Sampling Location:	SB-5	**Sample Depth:**	---	Matrix: SO
	Sampling Point:	SB-5@7	**Sample Matrix:**	Solids	Samle QC Type (SACode): CS
	Sampled By:	DECR			Cooler ID:
0713195-17	**COC Number:**	---	**Receive Date:**	11/07/2007 21:15	Delivery Work Order:
	Project Number:	1156	**Sampling Date:**	11/01/2007 11:25	Global ID: T060010279
	Sampling Location:	SB-5	**Sample Depth:**	---	Matrix: SO
	Sampling Point:	SB-5@12	**Sample Matrix:**	Solids	Samle QC Type (SACode): CS
	Sampled By:	DECR			Cooler ID:
0713195-18	**COC Number:**	---	**Receive Date:**	11/07/2007 21:15	Delivery Work Order:
	Project Number:	1156	**Sampling Date:**	11/01/2007 11:32	Global ID: T060010279
	Sampling Location:	SB-5	**Sample Depth:**	---	Matrix: SO
	Sampling Point:	SB-5@17	**Sample Matrix:**	Solids	Samle QC Type (SACode): CS
	Sampled By:	DECR			Cooler ID:
0713195-19	**COC Number:**	---	**Receive Date:**	11/07/2007 21:15	Delivery Work Order:
	Project Number:	1156	**Sampling Date:**	11/01/2007 11:44	Global ID: T060010279
	Sampling Location:	SB-5	**Sample Depth:**	---	Matrix: SO
	Sampling Point:	SB-5@22	**Sample Matrix:**	Solids	Samle QC Type (SACode): CS
	Sampled By:	DECR			Cooler ID:
0713195-20	**COC Number:**	---	**Receive Date:**	11/07/2007 21:15	Delivery Work Order:
	Project Number:	1156	**Sampling Date:**	11/01/2007 12:07	Global ID: T060010279
	Sampling Location:	SB-5	**Sample Depth:**	---	Matrix: SO
	Sampling Point:	SB-5@30	**Sample Matrix:**	Solids	Samle QC Type (SACode): CS
	Sampled By:	DECR			Cooler ID:

The results in this report apply to the samples analyzed in accordance with the chain of custody document. This analytical report must be reproduced in its entirety.

All results listed in this report are for the exclusive use of the submitting party. BC Laboratories, Inc. assumes no responsibility for report alteration, separation, detachment or third party interpretation.

4100 Atlas Court • Bakersfield, CA 93308 • (661) 327-4911 • FAX (661) 327-1918 • www.bclabs.com

Delta Environmental Consultants, Inc.
3164 Gold Camp Road, Suite 200
Rancho Cordova, CA 95670

Project: 1156
Project Number: [none]
Project Manager: Dennis Dettloff

Reported: 12/04/2007 8:19

Laboratory / Client Sample Cross Reference

Laboratory	Client Sample Information				
0713195-21	**COC Number:**	---	**Receive Date:**	11/07/2007 21:15	Delivery Work Order:
	Project Number:	1156	**Sampling Date:**	11/02/2007 08:57	Global ID: T060010279
	Sampling Location:	SB-3	**Sample Depth:**	---	Matrix: SO
	Sampling Point:	SB-3@7	**Sample Matrix:**	Solids	Samle QC Type (SACode): CS
	Sampled By:	DECR			Cooler ID:
0713195-22	**COC Number:**	---	**Receive Date:**	11/07/2007 21:15	Delivery Work Order:
	Project Number:	1156	**Sampling Date:**	11/02/2007 09:09	Global ID: T060010279
	Sampling Location:	SB-3	**Sample Depth:**	---	Matrix: SO
	Sampling Point:	SB-3@15	**Sample Matrix:**	Solids	Samle QC Type (SACode): CS
	Sampled By:	DECR			Cooler ID:
0713195-23	**COC Number:**	---	**Receive Date:**	11/07/2007 21:15	Delivery Work Order:
	Project Number:	1156	**Sampling Date:**	11/02/2007 09:21	Global ID: T060010279
	Sampling Location:	SB-3	**Sample Depth:**	---	Matrix: SO
	Sampling Point:	SB-3@20	**Sample Matrix:**	Solids	Samle QC Type (SACode): CS
	Sampled By:	DECR			Cooler ID:
0713195-24	**COC Number:**	---	**Receive Date:**	11/07/2007 21:15	Delivery Work Order:
	Project Number:	1156	**Sampling Date:**	11/02/2007 09:48	Global ID: T060010279
	Sampling Location:	SB-3	**Sample Depth:**	---	Matrix: SO
	Sampling Point:	SB-3@25	**Sample Matrix:**	Solids	Samle QC Type (SACode): CS
	Sampled By:	DECR			Cooler ID:
0713195-25	**COC Number:**	---	**Receive Date:**	11/07/2007 21:15	Delivery Work Order:
	Project Number:	1156	**Sampling Date:**	11/05/2007 10:00	Global ID: T060010279
	Sampling Location:	SB-2	**Sample Depth:**	---	Matrix: W
	Sampling Point:	SB-2@23	**Sample Matrix:**	Water	Samle QC Type (SACode): CS
	Sampled By:	DECR			Cooler ID:

The results in this report apply to the samples analyzed in accordance with the chain of custody document. This analytical report must be reproduced in its entirety.

All results listed in this report are for the exclusive use of the submitting party. BC Laboratories, Inc. assumes no responsibility for report alteration, separation, detachment or third party interpretation.

4100 Atlas Court • Bakersfield, CA 93308 • (661) 327-4911 • FAX (661) 327-1918 • www.bclabs.com

Delta Environmental Consultants, Inc.
3164 Gold Camp Road, Suite 200
Rancho Cordova, CA 95670

Project: 1156
Project Number: [none]
Project Manager: Dennis Dettloff

Reported: 12/04/2007 8:19

Laboratory / Client Sample Cross Reference

Laboratory	Client Sample Information				
0713195-26	**COC Number:**	---	**Receive Date:**	11/07/2007 21:15	Delivery Work Order:
	Project Number:	1156	**Sampling Date:**	11/05/2007 08:47	Global ID: T060010279
	Sampling Location:	SB-2	**Sample Depth:**	---	Matrix: SO
	Sampling Point:	SB-2@8.5	**Sample Matrix:**	Solids	Samle QC Type (SACode): CS
	Sampled By:	DECR			Cooler ID:
0713195-27	**COC Number:**	---	**Receive Date:**	11/07/2007 21:15	Delivery Work Order:
	Project Number:	1156	**Sampling Date:**	11/05/2007 08:51	Global ID: T060010279
	Sampling Location:	SB-2	**Sample Depth:**	---	Matrix: SO
	Sampling Point:	SB-2@12	**Sample Matrix:**	Solids	Samle QC Type (SACode): CS
	Sampled By:	DECR			Cooler ID:
0713195-28	**COC Number:**	---	**Receive Date:**	11/07/2007 21:15	Delivery Work Order:
	Project Number:	1156	**Sampling Date:**	11/05/2007 09:04	Global ID: T060010279
	Sampling Location:	SB-2	**Sample Depth:**	---	Matrix: SO
	Sampling Point:	SB-2@20	**Sample Matrix:**	Solids	Samle QC Type (SACode): CS
	Sampled By:	DECR			Cooler ID:
0713195-29	**COC Number:**	---	**Receive Date:**	11/07/2007 21:15	Delivery Work Order:
	Project Number:	1156	**Sampling Date:**	11/05/2007 09:30	Global ID: T060010279
	Sampling Location:	SB-2	**Sample Depth:**	---	Matrix: SO
	Sampling Point:	SB-2@25	**Sample Matrix:**	Solids	Samle QC Type (SACode): CS
	Sampled By:	DECR			Cooler ID:
0713195-30	**COC Number:**	---	**Receive Date:**	11/07/2007 21:15	Delivery Work Order:
	Project Number:	1156	**Sampling Date:**	11/06/2007 10:30	Global ID: T060010279
	Sampling Location:	SB-1	**Sample Depth:**	---	Matrix: W
	Sampling Point:	SB-1@6	**Sample Matrix:**	Water	Samle QC Type (SACode): CS
	Sampled By:	DECR			Cooler ID:

The results in this report apply to the samples analyzed in accordance with the chain of custody document. This analytical report must be reproduced in its entirety.

All results listed in this report are for the exclusive use of the submitting party. BC Laboratories, Inc. assumes no responsibility for report alteration, separation, detachment or third party interpretation.

4100 Atlas Court • Bakersfield, CA 93308 • (661) 327-4911 • FAX (661) 327-1918 • www.bclabs.com

Delta Environmental Consultants, Inc.
3164 Gold Camp Road, Suite 200
Rancho Cordova, CA 95670

Project: 1156
Project Number: [none]
Project Manager: Dennis Dettloff

Reported: 12/04/2007 8:19

Laboratory / Client Sample Cross Reference

Laboratory	Client Sample Information				
0713195-31	**COC Number:**	---	**Receive Date:**	11/07/2007 21:15	Delivery Work Order:
	Project Number:	1156	**Sampling Date:**	11/06/2007 08:39	Global ID: T060010279
	Sampling Location:	SB-1	**Sample Depth:**	---	Matrix: SO
	Sampling Point:	SB-1@7	**Sample Matrix:**	Solids	Samle QC Type (SACode): CS
	Sampled By:	DECR			Cooler ID:
0713195-32	**COC Number:**	---	**Receive Date:**	11/07/2007 21:15	Delivery Work Order:
	Project Number:	1156	**Sampling Date:**	11/06/2007 08:46	Global ID: T060010279
	Sampling Location:	SB-1	**Sample Depth:**	---	Matrix: SO
	Sampling Point:	SB-1@12	**Sample Matrix:**	Solids	Samle QC Type (SACode): CS
	Sampled By:	DECR			Cooler ID:
0713195-33	**COC Number:**	---	**Receive Date:**	11/07/2007 21:15	Delivery Work Order:
	Project Number:	1156	**Sampling Date:**	11/06/2007 08:50	Global ID: T060010279
	Sampling Location:	SB-1	**Sample Depth:**	---	Matrix: SO
	Sampling Point:	SB-1@18.5	**Sample Matrix:**	Solids	Samle QC Type (SACode): CS
	Sampled By:	DECR			Cooler ID:
0713195-34	**COC Number:**	---	**Receive Date:**	11/07/2007 21:15	Delivery Work Order:
	Project Number:	1156	**Sampling Date:**	11/06/2007 09:32	Global ID: T060010279
	Sampling Location:	SB-1	**Sample Depth:**	---	Matrix: SO
	Sampling Point:	SB-1@33.5	**Sample Matrix:**	Solids	Samle QC Type (SACode): CS
	Sampled By:	DECR			Cooler ID:
0713195-35	**COC Number:**	---	**Receive Date:**	11/07/2007 21:15	Delivery Work Order:
	Project Number:	1156	**Sampling Date:**	11/06/2007 11:30	Global ID: T060010279
	Sampling Location:	SB-1	**Sample Depth:**	---	Matrix: W
	Sampling Point:	SB-1@16	**Sample Matrix:**	Water	Samle QC Type (SACode): CS
	Sampled By:	DECR			Cooler ID:

The results in this report apply to the samples analyzed in accordance with the chain of custody document. This analytical report must be reproduced in its entirety.

All results listed in this report are for the exclusive use of the submitting party. BC Laboratories, Inc. assumes no responsibility for report alteration, separation, detachment or third party interpretation.

4100 Atlas Court • Bakersfield, CA 93308 • (661) 327-4911 • FAX (661) 327-1918 • www.bclabs.com

BC LABORATORIES, INC.

Delta Environmental Consultants, Inc. 3164 Gold Camp Road, Suite 200 Rancho Cordova, CA 95670	Project: 1156 Project Number: [none] Project Manager: Dennis Dettloff	**Reported:** 12/04/2007 8:19

Volatile Organic Analysis (EPA Method 8260)

BCL Sample ID: 0713195-01 | **Client Sample Name:** 1156, SB-4, SB-4@17, 10/31/2007 9:00:00AM

Constituent	Result	Units	PQL	MDL	Method	Prep Date	Run Date/Time	Analyst	Instrument ID	Dilution	QC Batch ID	MB Bias	Lab Quals
Benzene	1900	ug/L	12		EPA-8260	11/09/07	11/12/07 14:04	MWB	MS-V9	25	BQK0460	ND	A01
Bromobenzene	ND	ug/L	0.50		EPA-8260	11/09/07	11/09/07 23:31	SVM	MS-V9	1	BQK0460	ND	
Bromochloromethane	ND	ug/L	0.50		EPA-8260	11/09/07	11/09/07 23:31	SVM	MS-V9	1	BQK0460	ND	
Bromodichloromethane	ND	ug/L	0.50		EPA-8260	11/09/07	11/09/07 23:31	SVM	MS-V9	1	BQK0460	ND	
Bromoform	ND	ug/L	0.50		EPA-8260	11/09/07	11/09/07 23:31	SVM	MS-V9	1	BQK0460	ND	
Bromomethane	ND	ug/L	1.0		EPA-8260	11/09/07	11/09/07 23:31	SVM	MS-V9	1	BQK0460	ND	
n-Butylbenzene	ND	ug/L	0.50		EPA-8260	11/09/07	11/09/07 23:31	SVM	MS-V9	1	BQK0460	ND	
sec-Butylbenzene	4.3	ug/L	0.50		EPA-8260	11/09/07	11/09/07 23:31	SVM	MS-V9	1	BQK0460	ND	
tert-Butylbenzene	ND	ug/L	0.50		EPA-8260	11/09/07	11/09/07 23:31	SVM	MS-V9	1	BQK0460	ND	
Carbon tetrachloride	ND	ug/L	0.50		EPA-8260	11/09/07	11/09/07 23:31	SVM	MS-V9	1	BQK0460	ND	
Chlorobenzene	ND	ug/L	0.50		EPA-8260	11/09/07	11/09/07 23:31	SVM	MS-V9	1	BQK0460	ND	
Chloroethane	ND	ug/L	0.50		EPA-8260	11/09/07	11/09/07 23:31	SVM	MS-V9	1	BQK0460	ND	
Chloroform	ND	ug/L	0.50		EPA-8260	11/09/07	11/09/07 23:31	SVM	MS-V9	1	BQK0460	ND	
Chloromethane	ND	ug/L	0.50		EPA-8260	11/09/07	11/09/07 23:31	SVM	MS-V9	1	BQK0460	ND	
2-Chlorotoluene	ND	ug/L	0.50		EPA-8260	11/09/07	11/09/07 23:31	SVM	MS-V9	1	BQK0460	ND	
4-Chlorotoluene	ND	ug/L	0.50		EPA-8260	11/09/07	11/09/07 23:31	SVM	MS-V9	1	BQK0460	ND	
Dibromochloromethane	ND	ug/L	0.50		EPA-8260	11/09/07	11/09/07 23:31	SVM	MS-V9	1	BQK0460	ND	
1,2-Dibromo-3-chloropropane	ND	ug/L	1.0		EPA-8260	11/09/07	11/09/07 23:31	SVM	MS-V9	1	BQK0460	ND	
1,2-Dibromoethane	ND	ug/L	0.50		EPA-8260	11/09/07	11/09/07 23:31	SVM	MS-V9	1	BQK0460	ND	
Dibromomethane	ND	ug/L	0.50		EPA-8260	11/09/07	11/09/07 23:31	SVM	MS-V9	1	BQK0460	ND	
1,2-Dichlorobenzene	ND	ug/L	0.50		EPA-8260	11/09/07	11/09/07 23:31	SVM	MS-V9	1	BQK0460	ND	
1,3-Dichlorobenzene	ND	ug/L	0.50		EPA-8260	11/09/07	11/09/07 23:31	SVM	MS-V9	1	BQK0460	ND	
1,4-Dichlorobenzene	ND	ug/L	0.50		EPA-8260	11/09/07	11/09/07 23:31	SVM	MS-V9	1	BQK0460	ND	

The results in this report apply to the samples analyzed in accordance with the chain of custody document. This analytical report must be reproduced in its entirety.

All results listed in this report are for the exclusive use of the submitting party. BC Laboratories, Inc. assumes no responsibility for report alteration, separation, detachment or third party interpretation.

4100 Atlas Court • Bakersfield, CA 93308 • (661) 327-4911 • FAX (661) 327-1918 • www.bclabs.com

Delta Environmental Consultants, Inc.
3164 Gold Camp Road, Suite 200
Rancho Cordova, CA 95670

Project: 1156
Project Number: [none]
Project Manager: Dennis Dettloff

Reported: 12/04/2007 8:19

Volatile Organic Analysis (EPA Method 8260)

BCL Sample ID: 0713195-01 | **Client Sample Name:** 1156, SB-4, SB-4@17, 10/31/2007 9:00:00AM

Constituent	Result	Units	PQL	MDL	Method	Prep Date	Run Date/Time	Analyst	Instru-ment ID	Dilution	QC Batch ID	MB Bias	Lab Quals
Dichlorodifluoromethane	ND	ug/L	0.50		EPA-8260	11/09/07	11/09/07 23:31	SVM	MS-V9	1	BQK0460	ND	
1,1-Dichloroethane	ND	ug/L	0.50		EPA-8260	11/09/07	11/09/07 23:31	SVM	MS-V9	1	BQK0460	ND	
1,2-Dichloroethane	25	ug/L	0.50		EPA-8260	11/09/07	11/09/07 23:31	SVM	MS-V9	1	BQK0460	ND	
1,1-Dichloroethene	ND	ug/L	0.50		EPA-8260	11/09/07	11/09/07 23:31	SVM	MS-V9	1	BQK0460	ND	
cis-1,2-Dichloroethene	ND	ug/L	0.50		EPA-8260	11/09/07	11/09/07 23:31	SVM	MS-V9	1	BQK0460	ND	
trans-1,2-Dichloroethene	ND	ug/L	0.50		EPA-8260	11/09/07	11/09/07 23:31	SVM	MS-V9	1	BQK0460	ND	
Total 1,2-Dichloroethene	ND	ug/L	1.0		EPA-8260	11/09/07	11/09/07 23:31	SVM	MS-V9	1	BQK0460	ND	
1,2-Dichloropropane	ND	ug/L	0.50		EPA-8260	11/09/07	11/09/07 23:31	SVM	MS-V9	1	BQK0460	ND	
1,3-Dichloropropane	ND	ug/L	0.50		EPA-8260	11/09/07	11/09/07 23:31	SVM	MS-V9	1	BQK0460	ND	
2,2-Dichloropropane	ND	ug/L	0.50		EPA-8260	11/09/07	11/09/07 23:31	SVM	MS-V9	1	BQK0460	ND	
1,1-Dichloropropene	ND	ug/L	0.50		EPA-8260	11/09/07	11/09/07 23:31	SVM	MS-V9	1	BQK0460	ND	
cis-1,3-Dichloropropene	ND	ug/L	0.50		EPA-8260	11/09/07	11/09/07 23:31	SVM	MS-V9	1	BQK0460	ND	
trans-1,3-Dichloropropene	ND	ug/L	0.50		EPA-8260	11/09/07	11/09/07 23:31	SVM	MS-V9	1	BQK0460	ND	
Total 1,3-Dichloropropene	ND	ug/L	1.0		EPA-8260	11/09/07	11/09/07 23:31	SVM	MS-V9	1	BQK0460	ND	
Ethylbenzene	170	ug/L	12		EPA-8260	11/09/07	11/12/07 14:04	MWB	MS-V9	25	BQK0460	ND	A01
Hexachlorobutadiene	ND	ug/L	0.50		EPA-8260	11/09/07	11/09/07 23:31	SVM	MS-V9	1	BQK0460	ND	
Isopropylbenzene	21	ug/L	0.50		EPA-8260	11/09/07	11/09/07 23:31	SVM	MS-V9	1	BQK0460	ND	
p-Isopropyltoluene	2.9	ug/L	0.50		EPA-8260	11/09/07	11/09/07 23:31	SVM	MS-V9	1	BQK0460	ND	
Methylene chloride	ND	ug/L	1.0		EPA-8260	11/09/07	11/09/07 23:31	SVM	MS-V9	1	BQK0460	ND	
Methyl t-butyl ether	410	ug/L	12		EPA-8260	11/09/07	11/12/07 14:04	MWB	MS-V9	25	BQK0460	ND	A01
Naphthalene	6.5	ug/L	0.50		EPA-8260	11/09/07	11/09/07 23:31	SVM	MS-V9	1	BQK0460	ND	
n-Propylbenzene	24	ug/L	0.50		EPA-8260	11/09/07	11/09/07 23:31	SVM	MS-V9	1	BQK0460	ND	
Styrene	ND	ug/L	0.50		EPA-8260	11/09/07	11/09/07 23:31	SVM	MS-V9	1	BQK0460	ND	

The results in this report apply to the samples analyzed in accordance with the chain of custody document. This analytical report must be reproduced in its entirety.

All results listed in this report are for the exclusive use of the submitting party. BC Laboratories, Inc. assumes no responsibility for report alteration, separation, detachment or third party interpretation.

4100 Atlas Court • Bakersfield, CA 93308 • (661) 327-4911 • FAX (661) 327-1918 • www.bclabs.com

Delta Environmental Consultants, Inc.
3164 Gold Camp Road, Suite 200
Rancho Cordova, CA 95670

Project: 1156
Project Number: [none]
Project Manager: Dennis Dettloff

Reported: 12/04/2007 8:19

Volatile Organic Analysis (EPA Method 8260)

BCL Sample ID: 0713195-01 | **Client Sample Name:** 1156, SB-4, SB-4@17, 10/31/2007 9:00:00AM

Constituent	Result	Units	PQL	MDL	Method	Prep Date	Run Date/Time	Analyst	Instru-ment ID	Dilution	QC Batch ID	MB Bias	Lab Quals
1,1,1,2-Tetrachloroethane	ND	ug/L	0.50		EPA-8260	11/09/07	11/09/07 23:31	SVM	MS-V9	1	BQK0460	ND	
1,1,2,2-Tetrachloroethane	ND	ug/L	0.50		EPA-8260	11/09/07	11/09/07 23:31	SVM	MS-V9	1	BQK0460	ND	
Tetrachloroethene	ND	ug/L	0.50		EPA-8260	11/09/07	11/09/07 23:31	SVM	MS-V9	1	BQK0460	ND	
Toluene	100	ug/L	0.50		EPA-8260	11/09/07	11/09/07 23:31	SVM	MS-V9	1	BQK0460	ND	
1,2,3-Trichlorobenzene	ND	ug/L	0.50		EPA-8260	11/09/07	11/09/07 23:31	SVM	MS-V9	1	BQK0460	ND	
1,2,4-Trichlorobenzene	ND	ug/L	0.50		EPA-8260	11/09/07	11/09/07 23:31	SVM	MS-V9	1	BQK0460	ND	
1,1,1-Trichloroethane	ND	ug/L	0.50		EPA-8260	11/09/07	11/09/07 23:31	SVM	MS-V9	1	BQK0460	ND	
1,1,2-Trichloroethane	ND	ug/L	0.50		EPA-8260	11/09/07	11/09/07 23:31	SVM	MS-V9	1	BQK0460	ND	
Trichloroethene	ND	ug/L	0.50		EPA-8260	11/09/07	11/09/07 23:31	SVM	MS-V9	1	BQK0460	ND	
Trichlorofluoromethane	ND	ug/L	0.50		EPA-8260	11/09/07	11/09/07 23:31	SVM	MS-V9	1	BQK0460	ND	
1,2,3-Trichloropropane	ND	ug/L	1.0		EPA-8260	11/09/07	11/09/07 23:31	SVM	MS-V9	1	BQK0460	ND	
1,1,2-Trichloro-1,2,2-trifluoroethane	ND	ug/L	0.50		EPA-8260	11/09/07	11/09/07 23:31	SVM	MS-V9	1	BQK0460	ND	
1,2,4-Trimethylbenzene	52	ug/L	0.50		EPA-8260	11/09/07	11/09/07 23:31	SVM	MS-V9	1	BQK0460	ND	
1,3,5-Trimethylbenzene	7.2	ug/L	0.50		EPA-8260	11/09/07	11/09/07 23:31	SVM	MS-V9	1	BQK0460	ND	
Vinyl chloride	ND	ug/L	0.50		EPA-8260	11/09/07	11/09/07 23:31	SVM	MS-V9	1	BQK0460	ND	
Total Xylenes	110	ug/L	0.50		EPA-8260	11/09/07	11/09/07 23:31	SVM	MS-V9	1	BQK0460	ND	
t-Amyl Methyl ether	ND	ug/L	0.50		EPA-8260	11/09/07	11/09/07 23:31	SVM	MS-V9	1	BQK0460	ND	
t-Butyl alcohol	2500	ug/L	250		EPA-8260	11/09/07	11/12/07 14:04	MWB	MS-V9	25	BQK0460	ND	A01
Diisopropyl ether	ND	ug/L	0.50		EPA-8260	11/09/07	11/09/07 23:31	SVM	MS-V9	1	BQK0460	ND	
Ethanol	ND	ug/L	250		EPA-8260	11/09/07	11/09/07 23:31	SVM	MS-V9	1	BQK0460	ND	
Ethyl t-butyl ether	ND	ug/L	0.50		EPA-8260	11/09/07	11/09/07 23:31	SVM	MS-V9	1	BQK0460	ND	
Total Purgeable Petroleum Hydrocarbons	6500	ug/L	1200		EPA-8260	11/09/07	11/12/07 14:04	MWB	MS-V9	25	BQK0460	ND	A01

The results in this report apply to the samples analyzed in accordance with the chain of custody document. This analytical report must be reproduced in its entirety.

All results listed in this report are for the exclusive use of the submitting party. BC Laboratories, Inc. assumes no responsibility for report alteration, separation, detachment or third party interpretation.

4100 Atlas Court • Bakersfield, CA 93308 • (661) 327-4911 • FAX (661) 327-1918 • www.bclabs.com

Delta Environmental Consultants, Inc.
3164 Gold Camp Road, Suite 200
Rancho Cordova, CA 95670

Project: 1156
Project Number: [none]
Project Manager: Dennis Dettloff

Reported: 12/04/2007 8:19

Volatile Organic Analysis (EPA Method 8260)

BCL Sample ID: 0713195-01 | **Client Sample Name:** 1156, SB-4, SB-4@17, 10/31/2007 9:00:00AM

Constituent	Result	Units	PQL	MDL	Method	Prep Date	Run Date/Time	Analyst	Instrument ID	Dilution	QC Batch ID	MB Bias	Lab Quals
1,2-Dichloroethane-d4 (Surrogate)	97.8	%	76 - 114 (LCL - UCL)		EPA-8260	11/09/07	11/09/07 23:31	SVM	MS-V9	1	BQK0460		
1,2-Dichloroethane-d4 (Surrogate)	99.8	%	76 - 114 (LCL - UCL)		EPA-8260	11/09/07	11/12/07 14:04	MWB	MS-V9	25	BQK0460		
Toluene-d8 (Surrogate)	103	%	88 - 110 (LCL - UCL)		EPA-8260	11/09/07	11/12/07 14:04	MWB	MS-V9	25	BQK0460		
Toluene-d8 (Surrogate)	99.7	%	88 - 110 (LCL - UCL)		EPA-8260	11/09/07	11/09/07 23:31	SVM	MS-V9	1	BQK0460		
4-Bromofluorobenzene (Surrogate)	102	%	86 - 115 (LCL - UCL)		EPA-8260	11/09/07	11/09/07 23:31	SVM	MS-V9	1	BQK0460		
4-Bromofluorobenzene (Surrogate)	91.5	%	86 - 115 (LCL - UCL)		EPA-8260	11/09/07	11/12/07 14:04	MWB	MS-V9	25	BQK0460		

The results in this report apply to the samples analyzed in accordance with the chain of custody document. This analytical report must be reproduced in its entirety.

All results listed in this report are for the exclusive use of the submitting party. BC Laboratories, Inc. assumes no responsibility for report alteration, separation, detachment or third party interpretation.

4100 Atlas Court • Bakersfield, CA 93308 • (661) 327-4911 • FAX (661) 327-1918 • www.bclabs.com

Delta Environmental Consultants, Inc.
3164 Gold Camp Road, Suite 200
Rancho Cordova, CA 95670

Project: 1156
Project Number: [none]
Project Manager: Dennis Dettloff

Reported: 12/04/2007 8:19

Base Neutral and Acid Extractables Organic Analysis (EPA Method 8270C)

BCL Sample ID: 0713195-01 | **Client Sample Name:** 1156, SB-4, SB-4@17, 10/31/2007 9:00:00AM

Constituent	Result	Units	PQL	MDL	Method	Prep Date	Run Date/Time	Analyst	Instrument ID	Dilution	QC Batch ID	MB Bias	Lab Quals
Acenaphthene	ND	ug/L	2.0		EPA-8270C	11/09/07	11/20/07 02:02	SKC	MS-B1	1	BQK1101	ND	S05
Acenaphthylene	ND	ug/L	2.0		EPA-8270C	11/09/07	11/20/07 02:02	SKC	MS-B1	1	BQK1101	ND	S05
Aldrin	ND	ug/L	2.0		EPA-8270C	11/09/07	11/20/07 02:02	SKC	MS-B1	1	BQK1101	ND	S05
Aniline	ND	ug/L	5.0		EPA-8270C	11/09/07	11/20/07 02:02	SKC	MS-B1	1	BQK1101	ND	S05
Anthracene	ND	ug/L	2.0		EPA-8270C	11/09/07	11/20/07 02:02	SKC	MS-B1	1	BQK1101	ND	S05
Benzidine	ND	ug/L	20		EPA-8270C	11/09/07	11/20/07 02:02	SKC	MS-B1	1	BQK1101	ND	S05
Benzo[a]anthracene	ND	ug/L	2.0		EPA-8270C	11/09/07	11/20/07 02:02	SKC	MS-B1	1	BQK1101	ND	S05
Benzo[b]fluoranthene	ND	ug/L	2.0		EPA-8270C	11/09/07	11/20/07 02:02	SKC	MS-B1	1	BQK1101	ND	S05
Benzo[k]fluoranthene	ND	ug/L	2.0		EPA-8270C	11/09/07	11/20/07 02:02	SKC	MS-B1	1	BQK1101	ND	S05
Benzo[a]pyrene	ND	ug/L	2.0		EPA-8270C	11/09/07	11/20/07 02:02	SKC	MS-B1	1	BQK1101	ND	S05
Benzo[g,h,i]perylene	ND	ug/L	2.0		EPA-8270C	11/09/07	11/20/07 02:02	SKC	MS-B1	1	BQK1101	ND	S05
Benzoic acid	ND	ug/L	10		EPA-8270C	11/09/07	11/20/07 02:02	SKC	MS-B1	1	BQK1101	ND	S05
Benzyl alcohol	ND	ug/L	2.0		EPA-8270C	11/09/07	11/20/07 02:02	SKC	MS-B1	1	BQK1101	ND	S05
Benzyl butyl phthalate	ND	ug/L	2.0		EPA-8270C	11/09/07	11/20/07 02:02	SKC	MS-B1	1	BQK1101	ND	S05
alpha-BHC	ND	ug/L	2.0		EPA-8270C	11/09/07	11/20/07 02:02	SKC	MS-B1	1	BQK1101	ND	S05
beta-BHC	ND	ug/L	2.0		EPA-8270C	11/09/07	11/20/07 02:02	SKC	MS-B1	1	BQK1101	ND	S05
delta-BHC	ND	ug/L	2.0		EPA-8270C	11/09/07	11/20/07 02:02	SKC	MS-B1	1	BQK1101	ND	S05
gamma-BHC (Lindane)	ND	ug/L	2.0		EPA-8270C	11/09/07	11/20/07 02:02	SKC	MS-B1	1	BQK1101	ND	S05
bis(2-Chloroethoxy)methane	ND	ug/L	2.0		EPA-8270C	11/09/07	11/20/07 02:02	SKC	MS-B1	1	BQK1101	ND	S05,V11
bis(2-Chloroethyl) ether	ND	ug/L	2.0		EPA-8270C	11/09/07	11/20/07 02:02	SKC	MS-B1	1	BQK1101	ND	S05
bis(2-Chloroisopropyl)ether	ND	ug/L	2.0		EPA-8270C	11/09/07	11/20/07 02:02	SKC	MS-B1	1	BQK1101	ND	S05,V11
bis(2-Ethylhexyl)phthalate	5.6	ug/L	5.0		EPA-8270C	11/09/07	11/20/07 02:02	SKC	MS-B1	1	BQK1101	ND	S05
4-Bromophenyl phenyl ether	ND	ug/L	2.0		EPA-8270C	11/09/07	11/20/07 02:02	SKC	MS-B1	1	BQK1101	ND	S05

The results in this report apply to the samples analyzed in accordance with the chain of custody document. This analytical report must be reproduced in its entirety.

All results listed in this report are for the exclusive use of the submitting party. BC Laboratories, Inc. assumes no responsibility for report alteration, separation, detachment or third party interpretation.

4100 Atlas Court • Bakersfield, CA 93308 • (661) 327-4911 • FAX (661) 327-1918 • www.bclabs.com

Delta Environmental Consultants, Inc.
3164 Gold Camp Road, Suite 200
Rancho Cordova, CA 95670

Project: 1156
Project Number: [none]
Project Manager: Dennis Dettloff

Reported: 12/04/2007 8:19

Base Neutral and Acid Extractables Organic Analysis (EPA Method 8270C)

BCL Sample ID: 0713195-01 | **Client Sample Name:** 1156, SB-4, SB-4@17, 10/31/2007 9:00:00AM

Constituent	Result	Units	PQL	MDL	Method	Prep Date	Run Date/Time	Analyst	Instrument ID	Dilution	QC Batch ID	MB Bias	Lab Quals
4-Chloroaniline	ND	ug/L	2.0		EPA-8270C	11/09/07	11/20/07 02:02	SKC	MS-B1	1	BQK1101	ND	S05
2-Chloronaphthalene	ND	ug/L	2.0		EPA-8270C	11/09/07	11/20/07 02:02	SKC	MS-B1	1	BQK1101	ND	S05
4-Chlorophenyl phenyl ether	ND	ug/L	2.0		EPA-8270C	11/09/07	11/20/07 02:02	SKC	MS-B1	1	BQK1101	ND	S05
Chrysene	ND	ug/L	2.0		EPA-8270C	11/09/07	11/20/07 02:02	SKC	MS-B1	1	BQK1101	ND	S05
4,4'-DDD	ND	ug/L	2.0		EPA-8270C	11/09/07	11/20/07 02:02	SKC	MS-B1	1	BQK1101	ND	S05
4,4'-DDE	ND	ug/L	3.0		EPA-8270C	11/09/07	11/20/07 02:02	SKC	MS-B1	1	BQK1101	ND	S05
4,4'-DDT	ND	ug/L	2.0		EPA-8270C	11/09/07	11/20/07 02:02	SKC	MS-B1	1	BQK1101	ND	S05
Dibenzo[a,h]anthracene	ND	ug/L	3.0		EPA-8270C	11/09/07	11/20/07 02:02	SKC	MS-B1	1	BQK1101	ND	S05
Dibenzofuran	ND	ug/L	2.0		EPA-8270C	11/09/07	11/20/07 02:02	SKC	MS-B1	1	BQK1101	ND	S05
1,2-Dichlorobenzene	ND	ug/L	2.0		EPA-8270C	11/09/07	11/20/07 02:02	SKC	MS-B1	1	BQK1101	ND	S05
1,3-Dichlorobenzene	ND	ug/L	2.0		EPA-8270C	11/09/07	11/20/07 02:02	SKC	MS-B1	1	BQK1101	ND	S05
1,4-Dichlorobenzene	ND	ug/L	2.0		EPA-8270C	11/09/07	11/20/07 02:02	SKC	MS-B1	1	BQK1101	ND	S05
3,3-Dichlorobenzidine	ND	ug/L	10		EPA-8270C	11/09/07	11/20/07 02:02	SKC	MS-B1	1	BQK1101	ND	S05
Dieldrin	ND	ug/L	3.0		EPA-8270C	11/09/07	11/20/07 02:02	SKC	MS-B1	1	BQK1101	ND	S05
Diethyl phthalate	4.5	ug/L	2.0		EPA-8270C	11/09/07	11/20/07 02:02	SKC	MS-B1	1	BQK1101	ND	S05
Dimethyl phthalate	ND	ug/L	2.0		EPA-8270C	11/09/07	11/20/07 02:02	SKC	MS-B1	1	BQK1101	ND	S05
Di-n-butyl phthalate	ND	ug/L	2.0		EPA-8270C	11/09/07	11/20/07 02:02	SKC	MS-B1	1	BQK1101	ND	S05
2,4-Dinitrotoluene	ND	ug/L	2.0		EPA-8270C	11/09/07	11/20/07 02:02	SKC	MS-B1	1	BQK1101	ND	S05
2,6-Dinitrotoluene	ND	ug/L	2.0		EPA-8270C	11/09/07	11/20/07 02:02	SKC	MS-B1	1	BQK1101	ND	S05
Di-n-octyl phthalate	ND	ug/L	2.0		EPA-8270C	11/09/07	11/20/07 02:02	SKC	MS-B1	1	BQK1101	ND	S05
1,2-Diphenylhydrazine	ND	ug/L	2.0		EPA-8270C	11/09/07	11/20/07 02:02	SKC	MS-B1	1	BQK1101	ND	S05
Endosulfan I	ND	ug/L	10		EPA-8270C	11/09/07	11/20/07 02:02	SKC	MS-B1	1	BQK1101	ND	S05
Endosulfan II	ND	ug/L	10		EPA-8270C	11/09/07	11/20/07 02:02	SKC	MS-B1	1	BQK1101	ND	S05

The results in this report apply to the samples analyzed in accordance with the chain of custody document. This analytical report must be reproduced in its entirety.

All results listed in this report are for the exclusive use of the submitting party. BC Laboratories, Inc. assumes no responsibility for report alteration, separation, detachment or third party interpretation.

4100 Atlas Court • Bakersfield, CA 93308 • (661) 327-4911 • FAX (661) 327-1918 • www.bclabs.com

Delta Environmental Consultants, Inc. 3164 Gold Camp Road, Suite 200 Rancho Cordova, CA 95670	Project: 1156 Project Number: [none] Project Manager: Dennis Dettloff	**Reported:** 12/04/2007 8:19

Base Neutral and Acid Extractables Organic Analysis (EPA Method 8270C)

BCL Sample ID: 0713195-01 | **Client Sample Name:** 1156, SB-4, SB-4@17, 10/31/2007 9:00:00AM

Constituent	Result	Units	PQL	MDL	Method	Prep Date	Run Date/Time	Analyst	Instrument ID	Dilution	QC Batch ID	MB Bias	Lab Quals
Endosulfan sulfate	ND	ug/L	3.0		EPA-8270C	11/09/07	11/20/07 02:02	SKC	MS-B1	1	BQK1101	ND	S05
Endrin	ND	ug/L	2.0		EPA-8270C	11/09/07	11/20/07 02:02	SKC	MS-B1	1	BQK1101	ND	S05
Endrin aldehyde	ND	ug/L	10		EPA-8270C	11/09/07	11/20/07 02:02	SKC	MS-B1	1	BQK1101	ND	S05
Fluoranthene	ND	ug/L	2.0		EPA-8270C	11/09/07	11/20/07 02:02	SKC	MS-B1	1	BQK1101	ND	S05
Fluorene	ND	ug/L	2.0		EPA-8270C	11/09/07	11/20/07 02:02	SKC	MS-B1	1	BQK1101	ND	S05
Heptachlor	ND	ug/L	2.0		EPA-8270C	11/09/07	11/20/07 02:02	SKC	MS-B1	1	BQK1101	ND	S05
Heptachlor epoxide	ND	ug/L	2.0		EPA-8270C	11/09/07	11/20/07 02:02	SKC	MS-B1	1	BQK1101	ND	S05
Hexachlorobenzene	ND	ug/L	2.0		EPA-8270C	11/09/07	11/20/07 02:02	SKC	MS-B1	1	BQK1101	ND	S05
Hexachlorobutadiene	ND	ug/L	2.0		EPA-8270C	11/09/07	11/20/07 02:02	SKC	MS-B1	1	BQK1101	ND	S05
Hexachlorocyclopentadiene	ND	ug/L	2.0		EPA-8270C	11/09/07	11/20/07 02:02	SKC	MS-B1	1	BQK1101	ND	S05
Hexachloroethane	ND	ug/L	2.0		EPA-8270C	11/09/07	11/20/07 02:02	SKC	MS-B1	1	BQK1101	ND	S05
Indeno[1,2,3-cd]pyrene	ND	ug/L	2.0		EPA-8270C	11/09/07	11/20/07 02:02	SKC	MS-B1	1	BQK1101	ND	S05
Isophorone	ND	ug/L	2.0		EPA-8270C	11/09/07	11/20/07 02:02	SKC	MS-B1	1	BQK1101	ND	S05
2-Methylnaphthalene	ND	ug/L	2.0		EPA-8270C	11/09/07	11/20/07 02:02	SKC	MS-B1	1	BQK1101	ND	S03,S05
Naphthalene	3.4	ug/L	2.0		EPA-8270C	11/09/07	11/20/07 02:02	SKC	MS-B1	1	BQK1101	ND	S05
2-Naphthylamine	ND	ug/L	20		EPA-8270C	11/09/07	11/20/07 02:02	SKC	MS-B1	1	BQK1101	ND	C02,S05
2-Nitroaniline	ND	ug/L	2.0		EPA-8270C	11/09/07	11/20/07 02:02	SKC	MS-B1	1	BQK1101	ND	S05
3-Nitroaniline	ND	ug/L	2.0		EPA-8270C	11/09/07	11/20/07 02:02	SKC	MS-B1	1	BQK1101	ND	S05
4-Nitroaniline	ND	ug/L	5.0		EPA-8270C	11/09/07	11/20/07 02:02	SKC	MS-B1	1	BQK1101	ND	S05
Nitrobenzene	ND	ug/L	2.0		EPA-8270C	11/09/07	11/20/07 02:02	SKC	MS-B1	1	BQK1101	ND	S05
N-Nitrosodimethylamine	ND	ug/L	2.0		EPA-8270C	11/09/07	11/20/07 02:02	SKC	MS-B1	1	BQK1101	ND	S05
N-Nitrosodi-N-propylamine	ND	ug/L	2.0		EPA-8270C	11/09/07	11/20/07 02:02	SKC	MS-B1	1	BQK1101	ND	S05
N-Nitrosodiphenylamine	ND	ug/L	2.0		EPA-8270C	11/09/07	11/20/07 02:02	SKC	MS-B1	1	BQK1101	ND	S05

The results in this report apply to the samples analyzed in accordance with the chain of custody document. This analytical report must be reproduced in its entirety.

All results listed in this report are for the exclusive use of the submitting party. BC Laboratories, Inc. assumes no responsibility for report alteration, separation, detachment or third party interpretation.

4100 Atlas Court • Bakersfield, CA 93308 • (661) 327-4911 • FAX (661) 327-1918 • www.bclabs.com

BC LABORATORIES, INC.

Delta Environmental Consultants, Inc. 3164 Gold Camp Road, Suite 200 Rancho Cordova, CA 95670	Project: 1156 Project Number: [none] Project Manager: Dennis Dettloff	**Reported:** 12/04/2007 8:19

Base Neutral and Acid Extractables Organic Analysis (EPA Method 8270C)

BCL Sample ID: 0713195-01 | **Client Sample Name:** 1156, SB-4, SB-4@17, 10/31/2007 9:00:00AM

Constituent	Result	Units	PQL	MDL	Method	Prep Date	Run Date/Time	Analyst	Instrument ID	Dilution	QC Batch ID	MB Bias	Lab Quals
Phenanthrene	ND	ug/L	2.0		EPA-8270C	11/09/07	11/20/07 02:02	SKC	MS-B1	1	BQK1101	ND	S05
Pyrene	ND	ug/L	2.0		EPA-8270C	11/09/07	11/20/07 02:02	SKC	MS-B1	1	BQK1101	ND	S05,V11
1,2,4-Trichlorobenzene	ND	ug/L	2.0		EPA-8270C	11/09/07	11/20/07 02:02	SKC	MS-B1	1	BQK1101	ND	S05
4-Chloro-3-methylphenol	ND	ug/L	5.0		EPA-8270C	11/09/07	11/20/07 02:02	SKC	MS-B1	1	BQK1101	ND	S05
2-Chlorophenol	ND	ug/L	2.0		EPA-8270C	11/09/07	11/20/07 02:02	SKC	MS-B1	1	BQK1101	ND	S05
2,4-Dichlorophenol	ND	ug/L	2.0		EPA-8270C	11/09/07	11/20/07 02:02	SKC	MS-B1	1	BQK1101	ND	S05
2,4-Dimethylphenol	ND	ug/L	2.0		EPA-8270C	11/09/07	11/20/07 02:02	SKC	MS-B1	1	BQK1101	ND	S05
4,6-Dinitro-2-methylphenol	ND	ug/L	10		EPA-8270C	11/09/07	11/20/07 02:02	SKC	MS-B1	1	BQK1101	ND	S05
2,4-Dinitrophenol	ND	ug/L	10		EPA-8270C	11/09/07	11/20/07 02:02	SKC	MS-B1	1	BQK1101	ND	S05
2-Methylphenol	ND	ug/L	2.0		EPA-8270C	11/09/07	11/20/07 02:02	SKC	MS-B1	1	BQK1101	ND	S05
3- & 4-Methylphenol	ND	ug/L	2.0		EPA-8270C	11/09/07	11/20/07 02:02	SKC	MS-B1	1	BQK1101	ND	S05
2-Nitrophenol	ND	ug/L	2.0		EPA-8270C	11/09/07	11/20/07 02:02	SKC	MS-B1	1	BQK1101	ND	S05
4-Nitrophenol	ND	ug/L	2.0		EPA-8270C	11/09/07	11/20/07 02:02	SKC	MS-B1	1	BQK1101	ND	S05
Pentachlorophenol	ND	ug/L	10		EPA-8270C	11/09/07	11/20/07 02:02	SKC	MS-B1	1	BQK1101	ND	S05
Phenol	8.9	ug/L	2.0		EPA-8270C	11/09/07	11/20/07 02:02	SKC	MS-B1	1	BQK1101	ND	S05
2,4,5-Trichlorophenol	ND	ug/L	5.0		EPA-8270C	11/09/07	11/20/07 02:02	SKC	MS-B1	1	BQK1101	ND	S05
2,4,6-Trichlorophenol	ND	ug/L	5.0		EPA-8270C	11/09/07	11/20/07 02:02	SKC	MS-B1	1	BQK1101	ND	S05
2-Fluorophenol (Surrogate)	77.6	%	39 - 96 (LCL - UCL)		EPA-8270C	11/09/07	11/20/07 02:02	SKC	MS-B1	1	BQK1101		S05
Phenol-d5 (Surrogate)	67.9	%	16 - 79 (LCL - UCL)		EPA-8270C	11/09/07	11/20/07 02:02	SKC	MS-B1	1	BQK1101		S05
Nitrobenzene-d5 (Surrogate)	79.8	%	64 - 131 (LCL - UCL)		EPA-8270C	11/09/07	11/20/07 02:02	SKC	MS-B1	1	BQK1101		S05
2-Fluorobiphenyl (Surrogate)	88.3	%	53 - 123 (LCL - UCL)		EPA-8270C	11/09/07	11/20/07 02:02	SKC	MS-B1	1	BQK1101		S05
2,4,6-Tribromophenol (Surrogate)	111	%	56 - 141 (LCL - UCL)		EPA-8270C	11/09/07	11/20/07 02:02	SKC	MS-B1	1	BQK1101		S05
p-Terphenyl-d14 (Surrogate)	109	%	47 - 145 (LCL - UCL)		EPA-8270C	11/09/07	11/20/07 02:02	SKC	MS-B1	1	BQK1101		S05

The results in this report apply to the samples analyzed in accordance with the chain of custody document. This analytical report must be reproduced in its entirety.

All results listed in this report are for the exclusive use of the submitting party. BC Laboratories, Inc. assumes no responsibility for report alteration, separation, detachment or third party interpretation.

4100 Atlas Court • Bakersfield, CA 93308 • (661) 327-4911 • FAX (661) 327-1918 • www.bclabs.com

BC LABORATORIES, INC.

Delta Environmental Consultants, Inc. 3164 Gold Camp Road, Suite 200 Rancho Cordova, CA 95670	Project: 1156 Project Number: [none] Project Manager: Dennis Dettloff	**Reported:** 12/04/2007 8:19

EPA Method 1664

BCL Sample ID: 0713195-01 | **Client Sample Name:** 1156, SB-4, SB-4@17, 10/31/2007 9:00:00AM

Constituent	Result	Units	PQL	MDL	Method	Prep Date	Run Date/Time	Analyst	Instrument ID	Dilution	QC Batch ID	MB Bias	Lab Quals
Oil and Grease	ND	mg/L	5.0		EPA-1664H	11/16/07	11/16/07 11:00	JAK	Inst	1	BQK1162	ND	

The results in this report apply to the samples analyzed in accordance with the chain of custody document. This analytical report must be reproduced in its entirety.

All results listed in this report are for the exclusive use of the submitting party. BC Laboratories, Inc. assumes no responsibility for report alteration, separation, detachment or third party interpretation.

4100 Atlas Court • Bakersfield, CA 93308 • (661) 327-4911 • FAX (661) 327-1918 • www.bclabs.com

Delta Environmental Consultants, Inc.	Project: 1156	**Reported:** 12/04/2007 8:19
3164 Gold Camp Road, Suite 200	Project Number: [none]	
Rancho Cordova, CA 95670	Project Manager: Dennis Dettloff	

Volatile Organic Analysis (EPA Method 8260)

BCL Sample ID: 0713195-02 | **Client Sample Name:** 1156, SB-3, SB-3@23, 11/2/2007 11:10:00AM

Constituent	Result	Units	PQL	MDL	Method	Prep Date	Run Date/Time	Analyst	Instrument ID	Dilution	QC Batch ID	MB Bias	Lab Quals
Benzene	ND	ug/L	0.50		EPA-8260	11/09/07	11/12/07 16:12	MWB	MS-V9	1	BQK0460	ND	
Bromobenzene	ND	ug/L	0.50		EPA-8260	11/09/07	11/12/07 16:12	MWB	MS-V9	1	BQK0460	ND	
Bromochloromethane	ND	ug/L	0.50		EPA-8260	11/09/07	11/12/07 16:12	MWB	MS-V9	1	BQK0460	ND	
Bromodichloromethane	ND	ug/L	0.50		EPA-8260	11/09/07	11/12/07 16:12	MWB	MS-V9	1	BQK0460	ND	
Bromoform	ND	ug/L	0.50		EPA-8260	11/09/07	11/12/07 16:12	MWB	MS-V9	1	BQK0460	ND	V11
Bromomethane	ND	ug/L	1.0		EPA-8260	11/09/07	11/12/07 16:12	MWB	MS-V9	1	BQK0460	ND	
n-Butylbenzene	ND	ug/L	0.50		EPA-8260	11/09/07	11/12/07 16:12	MWB	MS-V9	1	BQK0460	ND	
sec-Butylbenzene	ND	ug/L	0.50		EPA-8260	11/09/07	11/12/07 16:12	MWB	MS-V9	1	BQK0460	ND	
tert-Butylbenzene	ND	ug/L	0.50		EPA-8260	11/09/07	11/12/07 16:12	MWB	MS-V9	1	BQK0460	ND	V11
Carbon tetrachloride	ND	ug/L	0.50		EPA-8260	11/09/07	11/12/07 16:12	MWB	MS-V9	1	BQK0460	ND	
Chlorobenzene	ND	ug/L	0.50		EPA-8260	11/09/07	11/12/07 16:12	MWB	MS-V9	1	BQK0460	ND	
Chloroethane	ND	ug/L	0.50		EPA-8260	11/09/07	11/12/07 16:12	MWB	MS-V9	1	BQK0460	ND	
Chloroform	ND	ug/L	0.50		EPA-8260	11/09/07	11/12/07 16:12	MWB	MS-V9	1	BQK0460	ND	
Chloromethane	ND	ug/L	0.50		EPA-8260	11/09/07	11/12/07 16:12	MWB	MS-V9	1	BQK0460	ND	
2-Chlorotoluene	ND	ug/L	0.50		EPA-8260	11/09/07	11/12/07 16:12	MWB	MS-V9	1	BQK0460	ND	
4-Chlorotoluene	ND	ug/L	0.50		EPA-8260	11/09/07	11/12/07 16:12	MWB	MS-V9	1	BQK0460	ND	
Dibromochloromethane	ND	ug/L	0.50		EPA-8260	11/09/07	11/12/07 16:12	MWB	MS-V9	1	BQK0460	ND	
1,2-Dibromo-3-chloropropane	ND	ug/L	1.0		EPA-8260	11/09/07	11/12/07 16:12	MWB	MS-V9	1	BQK0460	ND	V11
1,2-Dibromoethane	ND	ug/L	0.50		EPA-8260	11/09/07	11/12/07 16:12	MWB	MS-V9	1	BQK0460	ND	
Dibromomethane	ND	ug/L	0.50		EPA-8260	11/09/07	11/12/07 16:12	MWB	MS-V9	1	BQK0460	ND	
1,2-Dichlorobenzene	ND	ug/L	0.50		EPA-8260	11/09/07	11/12/07 16:12	MWB	MS-V9	1	BQK0460	ND	V11
1,3-Dichlorobenzene	ND	ug/L	0.50		EPA-8260	11/09/07	11/12/07 16:12	MWB	MS-V9	1	BQK0460	ND	V11
1,4-Dichlorobenzene	ND	ug/L	0.50		EPA-8260	11/09/07	11/12/07 16:12	MWB	MS-V9	1	BQK0460	ND	V11

The results in this report apply to the samples analyzed in accordance with the chain of custody document. This analytical report must be reproduced in its entirety.

All results listed in this report are for the exclusive use of the submitting party. BC Laboratories, Inc. assumes no responsibility for report alteration, separation, detachment or third party interpretation.

4100 Atlas Court • Bakersfield, CA 93308 • (661) 327-4911 • FAX (661) 327-1918 • www.bclabs.com

Delta Environmental Consultants, Inc. 3164 Gold Camp Road, Suite 200 Rancho Cordova, CA 95670	Project: 1156 Project Number: [none] Project Manager: Dennis Dettloff	**Reported:** 12/04/2007 8:19

Volatile Organic Analysis (EPA Method 8260)

BCL Sample ID: 0713195-02 | **Client Sample Name:** 1156, SB-3, SB-3@23, 11/2/2007 11:10:00AM

Constituent	Result	Units	PQL	MDL	Method	Prep Date	Run Date/Time	Analyst	Instrument ID	Dilution	QC Batch ID	MB Bias	Lab Quals
Dichlorodifluoromethane	ND	ug/L	0.50		EPA-8260	11/09/07	11/12/07 16:12	MWB	MS-V9	1	BQK0460	ND	
1,1-Dichloroethane	ND	ug/L	0.50		EPA-8260	11/09/07	11/12/07 16:12	MWB	MS-V9	1	BQK0460	ND	
1,2-Dichloroethane	1.3	ug/L	0.50		EPA-8260	11/09/07	11/12/07 16:12	MWB	MS-V9	1	BQK0460	ND	
1,1-Dichloroethene	ND	ug/L	0.50		EPA-8260	11/09/07	11/12/07 16:12	MWB	MS-V9	1	BQK0460	ND	
cis-1,2-Dichloroethene	ND	ug/L	0.50		EPA-8260	11/09/07	11/12/07 16:12	MWB	MS-V9	1	BQK0460	ND	
trans-1,2-Dichloroethene	ND	ug/L	0.50		EPA-8260	11/09/07	11/12/07 16:12	MWB	MS-V9	1	BQK0460	ND	
Total 1,2-Dichloroethene	ND	ug/L	1.0		EPA-8260	11/09/07	11/12/07 16:12	MWB	MS-V9	1	BQK0460	ND	
1,2-Dichloropropane	ND	ug/L	0.50		EPA-8260	11/09/07	11/12/07 16:12	MWB	MS-V9	1	BQK0460	ND	
1,3-Dichloropropane	ND	ug/L	0.50		EPA-8260	11/09/07	11/12/07 16:12	MWB	MS-V9	1	BQK0460	ND	
2,2-Dichloropropane	ND	ug/L	0.50		EPA-8260	11/09/07	11/12/07 16:12	MWB	MS-V9	1	BQK0460	ND	
1,1-Dichloropropene	ND	ug/L	0.50		EPA-8260	11/09/07	11/12/07 16:12	MWB	MS-V9	1	BQK0460	ND	
cis-1,3-Dichloropropene	ND	ug/L	0.50		EPA-8260	11/09/07	11/12/07 16:12	MWB	MS-V9	1	BQK0460	ND	
trans-1,3-Dichloropropene	ND	ug/L	0.50		EPA-8260	11/09/07	11/12/07 16:12	MWB	MS-V9	1	BQK0460	ND	
Total 1,3-Dichloropropene	ND	ug/L	1.0		EPA-8260	11/09/07	11/12/07 16:12	MWB	MS-V9	1	BQK0460	ND	
Ethylbenzene	ND	ug/L	0.50		EPA-8260	11/09/07	11/12/07 16:12	MWB	MS-V9	1	BQK0460	ND	
Hexachlorobutadiene	ND	ug/L	0.50		EPA-8260	11/09/07	11/12/07 16:12	MWB	MS-V9	1	BQK0460	ND	V11
Isopropylbenzene	ND	ug/L	0.50		EPA-8260	11/09/07	11/12/07 16:12	MWB	MS-V9	1	BQK0460	ND	
p-Isopropyltoluene	ND	ug/L	0.50		EPA-8260	11/09/07	11/12/07 16:12	MWB	MS-V9	1	BQK0460	ND	V11
Methylene chloride	ND	ug/L	1.0		EPA-8260	11/09/07	11/12/07 16:12	MWB	MS-V9	1	BQK0460	ND	
Methyl t-butyl ether	480	ug/L	5.0		EPA-8260	11/09/07	11/12/07 14:29	MWB	MS-V9	10	BQK0460	ND	A01
Naphthalene	ND	ug/L	0.50		EPA-8260	11/09/07	11/12/07 16:12	MWB	MS-V9	1	BQK0460	ND	V11
n-Propylbenzene	ND	ug/L	0.50		EPA-8260	11/09/07	11/12/07 16:12	MWB	MS-V9	1	BQK0460	ND	V11
Styrene	ND	ug/L	0.50		EPA-8260	11/09/07	11/12/07 16:12	MWB	MS-V9	1	BQK0460	ND	

The results in this report apply to the samples analyzed in accordance with the chain of custody document. This analytical report must be reproduced in its entirety.

All results listed in this report are for the exclusive use of the submitting party. BC Laboratories, Inc. assumes no responsibility for report alteration, separation, detachment or third party interpretation.

4100 Atlas Court • Bakersfield, CA 93308 • (661) 327-4911 • FAX (661) 327-1918 • www.bclabs.com

Delta Environmental Consultants, Inc.
3164 Gold Camp Road, Suite 200
Rancho Cordova, CA 95670

Project: 1156
Project Number: [none]
Project Manager: Dennis Dettloff

Reported: 12/04/2007 8:19

Volatile Organic Analysis (EPA Method 8260)

BCL Sample ID: 0713195-02 | **Client Sample Name:** 1156, SB-3, SB-3@23, 11/2/2007 11:10:00AM

Constituent	Result	Units	PQL	MDL	Method	Prep Date	Run Date/Time	Analyst	Instrument ID	Dilution	QC Batch ID	MB Bias	Lab Quals
1,1,1,2-Tetrachloroethane	ND	ug/L	0.50		EPA-8260	11/09/07	11/12/07 16:12	MWB	MS-V9	1	BQK0460	ND	
1,1,2,2-Tetrachloroethane	ND	ug/L	0.50		EPA-8260	11/09/07	11/12/07 16:12	MWB	MS-V9	1	BQK0460	ND	
Tetrachloroethene	ND	ug/L	0.50		EPA-8260	11/09/07	11/12/07 16:12	MWB	MS-V9	1	BQK0460	ND	
Toluene	ND	ug/L	0.50		EPA-8260	11/09/07	11/12/07 16:12	MWB	MS-V9	1	BQK0460	ND	
1,2,3-Trichlorobenzene	ND	ug/L	0.50		EPA-8260	11/09/07	11/12/07 16:12	MWB	MS-V9	1	BQK0460	ND	V11
1,2,4-Trichlorobenzene	ND	ug/L	0.50		EPA-8260	11/09/07	11/12/07 16:12	MWB	MS-V9	1	BQK0460	ND	V11
1,1,1-Trichloroethane	ND	ug/L	0.50		EPA-8260	11/09/07	11/12/07 16:12	MWB	MS-V9	1	BQK0460	ND	
1,1,2-Trichloroethane	ND	ug/L	0.50		EPA-8260	11/09/07	11/12/07 16:12	MWB	MS-V9	1	BQK0460	ND	
Trichloroethene	ND	ug/L	0.50		EPA-8260	11/09/07	11/12/07 16:12	MWB	MS-V9	1	BQK0460	ND	
Trichlorofluoromethane	ND	ug/L	0.50		EPA-8260	11/09/07	11/12/07 16:12	MWB	MS-V9	1	BQK0460	ND	
1,2,3-Trichloropropane	ND	ug/L	1.0		EPA-8260	11/09/07	11/12/07 16:12	MWB	MS-V9	1	BQK0460	ND	
1,1,2-Trichloro-1,2,2-trifluoroethane	ND	ug/L	0.50		EPA-8260	11/09/07	11/12/07 16:12	MWB	MS-V9	1	BQK0460	ND	
1,2,4-Trimethylbenzene	ND	ug/L	0.50		EPA-8260	11/09/07	11/12/07 16:12	MWB	MS-V9	1	BQK0460	ND	V11
1,3,5-Trimethylbenzene	ND	ug/L	0.50		EPA-8260	11/09/07	11/12/07 16:12	MWB	MS-V9	1	BQK0460	ND	
Vinyl chloride	ND	ug/L	0.50		EPA-8260	11/09/07	11/12/07 16:12	MWB	MS-V9	1	BQK0460	ND	
Total Xylenes	ND	ug/L	0.50		EPA-8260	11/09/07	11/12/07 16:12	MWB	MS-V9	1	BQK0460	ND	
t-Amyl Methyl ether	ND	ug/L	0.50		EPA-8260	11/09/07	11/12/07 16:12	MWB	MS-V9	1	BQK0460	ND	
t-Butyl alcohol	11	ug/L	10		EPA-8260	11/09/07	11/12/07 16:12	MWB	MS-V9	1	BQK0460	ND	
Diisopropyl ether	ND	ug/L	0.50		EPA-8260	11/09/07	11/12/07 16:12	MWB	MS-V9	1	BQK0460	ND	
Ethanol	ND	ug/L	250		EPA-8260	11/09/07	11/12/07 16:12	MWB	MS-V9	1	BQK0460	ND	
Ethyl t-butyl ether	ND	ug/L	0.50		EPA-8260	11/09/07	11/12/07 16:12	MWB	MS-V9	1	BQK0460	ND	
Total Purgeable Petroleum Hydrocarbons	220	ug/L	50		EPA-8260	11/09/07	11/12/07 16:12	MWB	MS-V9	1	BQK0460	ND	A90

The results in this report apply to the samples analyzed in accordance with the chain of custody document. This analytical report must be reproduced in its entirety.

All results listed in this report are for the exclusive use of the submitting party. BC Laboratories, Inc. assumes no responsibility for report alteration, separation, detachment or third party interpretation.

4100 Atlas Court • Bakersfield, CA 93308 • (661) 327-4911 • FAX (661) 327-1918 • www.bclabs.com

Delta Environmental Consultants, Inc.
3164 Gold Camp Road, Suite 200
Rancho Cordova, CA 95670

Project: 1156
Project Number: [none]
Project Manager: Dennis Dettloff

Reported: 12/04/2007 8:19

Volatile Organic Analysis (EPA Method 8260)

BCL Sample ID: 0713195-02 | **Client Sample Name:** 1156, SB-3, SB-3@23, 11/2/2007 11:10:00AM

Constituent	Result	Units	PQL	MDL	Method	Prep Date	Run Date/Time	Analyst	Instrument ID	Dilution	QC Batch ID	MB Bias	Lab Quals
1,2-Dichloroethane-d4 (Surrogate)	96.5	%	76 - 114 (LCL - UCL)		EPA-8260	11/09/07	11/12/07 14:29	MWB	MS-V9	10	BQK0460		
1,2-Dichloroethane-d4 (Surrogate)	99.0	%	76 - 114 (LCL - UCL)		EPA-8260	11/09/07	11/12/07 16:12	MWB	MS-V9	1	BQK0460		
Toluene-d8 (Surrogate)	102	%	88 - 110 (LCL - UCL)		EPA-8260	11/09/07	11/12/07 14:29	MWB	MS-V9	10	BQK0460		
Toluene-d8 (Surrogate)	97.9	%	88 - 110 (LCL - UCL)		EPA-8260	11/09/07	11/12/07 16:12	MWB	MS-V9	1	BQK0460		
4-Bromofluorobenzene (Surrogate)	91.1	%	86 - 115 (LCL - UCL)		EPA-8260	11/09/07	11/12/07 14:29	MWB	MS-V9	10	BQK0460		
4-Bromofluorobenzene (Surrogate)	93.1	%	86 - 115 (LCL - UCL)		EPA-8260	11/09/07	11/12/07 16:12	MWB	MS-V9	1	BQK0460		

The results in this report apply to the samples analyzed in accordance with the chain of custody document. This analytical report must be reproduced in its entirety.

All results listed in this report are for the exclusive use of the submitting party. BC Laboratories, Inc. assumes no responsibility for report alteration, separation, detachment or third party interpretation.

4100 Atlas Court • Bakersfield, CA 93308 • (661) 327-4911 • FAX (661) 327-1918 • www.bclabs.com

Delta Environmental Consultants, Inc.
3164 Gold Camp Road, Suite 200
Rancho Cordova, CA 95670

Project: 1156
Project Number: [none]
Project Manager: Dennis Dettloff

Reported: 12/04/2007 8:19

Base Neutral and Acid Extractables Organic Analysis (EPA Method 8270C)

BCL Sample ID: 0713195-02 | **Client Sample Name:** 1156, SB-3, SB-3@23, 11/2/2007 11:10:00AM

Constituent	Result	Units	PQL	MDL	Method	Prep Date	Run Date/Time	Analyst	Instrument ID	Dilution	QC Batch ID	MB Bias	Lab Quals
Acenaphthene	ND	ug/L	2.0		EPA-8270C	11/09/07	11/20/07 02:29	SKC	MS-B1	1	BQK1101	ND	
Acenaphthylene	ND	ug/L	2.0		EPA-8270C	11/09/07	11/20/07 02:29	SKC	MS-B1	1	BQK1101	ND	
Aldrin	ND	ug/L	2.0		EPA-8270C	11/09/07	11/20/07 02:29	SKC	MS-B1	1	BQK1101	ND	
Aniline	ND	ug/L	5.0		EPA-8270C	11/09/07	11/20/07 02:29	SKC	MS-B1	1	BQK1101	ND	
Anthracene	ND	ug/L	2.0		EPA-8270C	11/09/07	11/20/07 02:29	SKC	MS-B1	1	BQK1101	ND	
Benzidine	ND	ug/L	20		EPA-8270C	11/09/07	11/20/07 02:29	SKC	MS-B1	1	BQK1101	ND	
Benzo[a]anthracene	ND	ug/L	2.0		EPA-8270C	11/09/07	11/20/07 02:29	SKC	MS-B1	1	BQK1101	ND	
Benzo[b]fluoranthene	ND	ug/L	2.0		EPA-8270C	11/09/07	11/20/07 02:29	SKC	MS-B1	1	BQK1101	ND	
Benzo[k]fluoranthene	ND	ug/L	2.0		EPA-8270C	11/09/07	11/20/07 02:29	SKC	MS-B1	1	BQK1101	ND	
Benzo[a]pyrene	ND	ug/L	2.0		EPA-8270C	11/09/07	11/20/07 02:29	SKC	MS-B1	1	BQK1101	ND	
Benzo[g,h,i]perylene	ND	ug/L	2.0		EPA-8270C	11/09/07	11/20/07 02:29	SKC	MS-B1	1	BQK1101	ND	
Benzoic acid	ND	ug/L	10		EPA-8270C	11/09/07	11/20/07 02:29	SKC	MS-B1	1	BQK1101	ND	
Benzyl alcohol	ND	ug/L	2.0		EPA-8270C	11/09/07	11/20/07 02:29	SKC	MS-B1	1	BQK1101	ND	
Benzyl butyl phthalate	ND	ug/L	2.0		EPA-8270C	11/09/07	11/20/07 02:29	SKC	MS-B1	1	BQK1101	ND	
alpha-BHC	ND	ug/L	2.0		EPA-8270C	11/09/07	11/20/07 02:29	SKC	MS-B1	1	BQK1101	ND	
beta-BHC	ND	ug/L	2.0		EPA-8270C	11/09/07	11/20/07 02:29	SKC	MS-B1	1	BQK1101	ND	
delta-BHC	ND	ug/L	2.0		EPA-8270C	11/09/07	11/20/07 02:29	SKC	MS-B1	1	BQK1101	ND	
gamma-BHC (Lindane)	ND	ug/L	2.0		EPA-8270C	11/09/07	11/20/07 02:29	SKC	MS-B1	1	BQK1101	ND	
bis(2-Chloroethoxy)methane	ND	ug/L	2.0		EPA-8270C	11/09/07	11/20/07 02:29	SKC	MS-B1	1	BQK1101	ND	V11
bis(2-Chloroethyl) ether	ND	ug/L	2.0		EPA-8270C	11/09/07	11/20/07 02:29	SKC	MS-B1	1	BQK1101	ND	
bis(2-Chloroisopropyl)ether	ND	ug/L	2.0		EPA-8270C	11/09/07	11/20/07 02:29	SKC	MS-B1	1	BQK1101	ND	V11
bis(2-Ethylhexyl)phthalate	7.8	ug/L	5.0		EPA-8270C	11/09/07	11/20/07 02:29	SKC	MS-B1	1	BQK1101	ND	
4-Bromophenyl phenyl ether	ND	ug/L	2.0		EPA-8270C	11/09/07	11/20/07 02:29	SKC	MS-B1	1	BQK1101	ND	

The results in this report apply to the samples analyzed in accordance with the chain of custody document. This analytical report must be reproduced in its entirety.

All results listed in this report are for the exclusive use of the submitting party. BC Laboratories, Inc. assumes no responsibility for report alteration, separation, detachment or third party interpretation.

4100 Atlas Court • Bakersfield, CA 93308 • (661) 327-4911 • FAX (661) 327-1918 • www.bclabs.com

Delta Environmental Consultants, Inc.	Project: 1156	**Reported:** 12/04/2007 8:19
3164 Gold Camp Road, Suite 200	Project Number: [none]	
Rancho Cordova, CA 95670	Project Manager: Dennis Dettloff	

Base Neutral and Acid Extractables Organic Analysis (EPA Method 8270C)

BCL Sample ID: 0713195-02 | **Client Sample Name:** 1156, SB-3, SB-3@23, 11/2/2007 11:10:00AM

Constituent	Result	Units	PQL	MDL	Method	Prep Date	Run Date/Time	Analyst	Instrument ID	Dilution	QC Batch ID	MB Bias	Lab Quals
4-Chloroaniline	ND	ug/L	2.0		EPA-8270C	11/09/07	11/20/07 02:29	SKC	MS-B1	1	BQK1101	ND	
2-Chloronaphthalene	ND	ug/L	2.0		EPA-8270C	11/09/07	11/20/07 02:29	SKC	MS-B1	1	BQK1101	ND	
4-Chlorophenyl phenyl ether	ND	ug/L	2.0		EPA-8270C	11/09/07	11/20/07 02:29	SKC	MS-B1	1	BQK1101	ND	
Chrysene	ND	ug/L	2.0		EPA-8270C	11/09/07	11/20/07 02:29	SKC	MS-B1	1	BQK1101	ND	
4,4'-DDD	ND	ug/L	2.0		EPA-8270C	11/09/07	11/20/07 02:29	SKC	MS-B1	1	BQK1101	ND	
4,4'-DDE	ND	ug/L	3.0		EPA-8270C	11/09/07	11/20/07 02:29	SKC	MS-B1	1	BQK1101	ND	
4,4'-DDT	ND	ug/L	2.0		EPA-8270C	11/09/07	11/20/07 02:29	SKC	MS-B1	1	BQK1101	ND	
Dibenzo[a,h]anthracene	ND	ug/L	3.0		EPA-8270C	11/09/07	11/20/07 02:29	SKC	MS-B1	1	BQK1101	ND	
Dibenzofuran	ND	ug/L	2.0		EPA-8270C	11/09/07	11/20/07 02:29	SKC	MS-B1	1	BQK1101	ND	
1,2-Dichlorobenzene	ND	ug/L	2.0		EPA-8270C	11/09/07	11/20/07 02:29	SKC	MS-B1	1	BQK1101	ND	
1,3-Dichlorobenzene	ND	ug/L	2.0		EPA-8270C	11/09/07	11/20/07 02:29	SKC	MS-B1	1	BQK1101	ND	
1,4-Dichlorobenzene	ND	ug/L	2.0		EPA-8270C	11/09/07	11/20/07 02:29	SKC	MS-B1	1	BQK1101	ND	
3,3-Dichlorobenzidine	ND	ug/L	10		EPA-8270C	11/09/07	11/20/07 02:29	SKC	MS-B1	1	BQK1101	ND	
Dieldrin	ND	ug/L	3.0		EPA-8270C	11/09/07	11/20/07 02:29	SKC	MS-B1	1	BQK1101	ND	
Diethyl phthalate	ND	ug/L	2.0		EPA-8270C	11/09/07	11/20/07 02:29	SKC	MS-B1	1	BQK1101	ND	
Dimethyl phthalate	ND	ug/L	2.0		EPA-8270C	11/09/07	11/20/07 02:29	SKC	MS-B1	1	BQK1101	ND	
Di-n-butyl phthalate	ND	ug/L	2.0		EPA-8270C	11/09/07	11/20/07 02:29	SKC	MS-B1	1	BQK1101	ND	
2,4-Dinitrotoluene	ND	ug/L	2.0		EPA-8270C	11/09/07	11/20/07 02:29	SKC	MS-B1	1	BQK1101	ND	
2,6-Dinitrotoluene	ND	ug/L	2.0		EPA-8270C	11/09/07	11/20/07 02:29	SKC	MS-B1	1	BQK1101	ND	
Di-n-octyl phthalate	ND	ug/L	2.0		EPA-8270C	11/09/07	11/20/07 02:29	SKC	MS-B1	1	BQK1101	ND	
1,2-Diphenylhydrazine	ND	ug/L	2.0		EPA-8270C	11/09/07	11/20/07 02:29	SKC	MS-B1	1	BQK1101	ND	
Endosulfan I	ND	ug/L	10		EPA-8270C	11/09/07	11/20/07 02:29	SKC	MS-B1	1	BQK1101	ND	
Endosulfan II	ND	ug/L	10		EPA-8270C	11/09/07	11/20/07 02:29	SKC	MS-B1	1	BQK1101	ND	

The results in this report apply to the samples analyzed in accordance with the chain of custody document. This analytical report must be reproduced in its entirety.

All results listed in this report are for the exclusive use of the submitting party. BC Laboratories, Inc. assumes no responsibility for report alteration, separation, detachment or third party interpretation.

4100 Atlas Court • Bakersfield, CA 93308 • (661) 327-4911 • FAX (661) 327-1918 • www.bclabs.com

Delta Environmental Consultants, Inc.
3164 Gold Camp Road, Suite 200
Rancho Cordova, CA 95670

Project: 1156
Project Number: [none]
Project Manager: Dennis Dettloff

Reported: 12/04/2007 8:19

Base Neutral and Acid Extractables Organic Analysis (EPA Method 8270C)

BCL Sample ID: 0713195-02 | **Client Sample Name:** 1156, SB-3, SB-3@23, 11/2/2007 11:10:00AM

Constituent	Result	Units	PQL	MDL	Method	Prep Date	Run Date/Time	Analyst	Instrument ID	Dilution	QC Batch ID	MB Bias	Lab Quals
Endosulfan sulfate	ND	ug/L	3.0		EPA-8270C	11/09/07	11/20/07 02:29	SKC	MS-B1	1	BQK1101	ND	
Endrin	ND	ug/L	2.0		EPA-8270C	11/09/07	11/20/07 02:29	SKC	MS-B1	1	BQK1101	ND	
Endrin aldehyde	ND	ug/L	10		EPA-8270C	11/09/07	11/20/07 02:29	SKC	MS-B1	1	BQK1101	ND	
Fluoranthene	ND	ug/L	2.0		EPA-8270C	11/09/07	11/20/07 02:29	SKC	MS-B1	1	BQK1101	ND	
Fluorene	ND	ug/L	2.0		EPA-8270C	11/09/07	11/20/07 02:29	SKC	MS-B1	1	BQK1101	ND	
Heptachlor	ND	ug/L	2.0		EPA-8270C	11/09/07	11/20/07 02:29	SKC	MS-B1	1	BQK1101	ND	
Heptachlor epoxide	ND	ug/L	2.0		EPA-8270C	11/09/07	11/20/07 02:29	SKC	MS-B1	1	BQK1101	ND	
Hexachlorobenzene	ND	ug/L	2.0		EPA-8270C	11/09/07	11/20/07 02:29	SKC	MS-B1	1	BQK1101	ND	
Hexachlorobutadiene	ND	ug/L	2.0		EPA-8270C	11/09/07	11/20/07 02:29	SKC	MS-B1	1	BQK1101	ND	
Hexachlorocyclopentadiene	ND	ug/L	2.0		EPA-8270C	11/09/07	11/20/07 02:29	SKC	MS-B1	1	BQK1101	ND	
Hexachloroethane	ND	ug/L	2.0		EPA-8270C	11/09/07	11/20/07 02:29	SKC	MS-B1	1	BQK1101	ND	
Indeno[1,2,3-cd]pyrene	ND	ug/L	2.0		EPA-8270C	11/09/07	11/20/07 02:29	SKC	MS-B1	1	BQK1101	ND	
Isophorone	ND	ug/L	2.0		EPA-8270C	11/09/07	11/20/07 02:29	SKC	MS-B1	1	BQK1101	ND	
2-Methylnaphthalene	ND	ug/L	2.0		EPA-8270C	11/09/07	11/20/07 02:29	SKC	MS-B1	1	BQK1101	ND	
Naphthalene	ND	ug/L	2.0		EPA-8270C	11/09/07	11/20/07 02:29	SKC	MS-B1	1	BQK1101	ND	
2-Naphthylamine	ND	ug/L	20		EPA-8270C	11/09/07	11/20/07 02:29	SKC	MS-B1	1	BQK1101	ND	C02
2-Nitroaniline	ND	ug/L	2.0		EPA-8270C	11/09/07	11/20/07 02:29	SKC	MS-B1	1	BQK1101	ND	
3-Nitroaniline	ND	ug/L	2.0		EPA-8270C	11/09/07	11/20/07 02:29	SKC	MS-B1	1	BQK1101	ND	
4-Nitroaniline	ND	ug/L	5.0		EPA-8270C	11/09/07	11/20/07 02:29	SKC	MS-B1	1	BQK1101	ND	
Nitrobenzene	ND	ug/L	2.0		EPA-8270C	11/09/07	11/20/07 02:29	SKC	MS-B1	1	BQK1101	ND	
N-Nitrosodimethylamine	ND	ug/L	2.0		EPA-8270C	11/09/07	11/20/07 02:29	SKC	MS-B1	1	BQK1101	ND	
N-Nitrosodi-N-propylamine	ND	ug/L	2.0		EPA-8270C	11/09/07	11/20/07 02:29	SKC	MS-B1	1	BQK1101	ND	
N-Nitrosodiphenylamine	ND	ug/L	2.0		EPA-8270C	11/09/07	11/20/07 02:29	SKC	MS-B1	1	BQK1101	ND	

The results in this report apply to the samples analyzed in accordance with the chain of custody document. This analytical report must be reproduced in its entirety.

All results listed in this report are for the exclusive use of the submitting party. BC Laboratories, Inc. assumes no responsibility for report alteration, separation, detachment or third party interpretation.

4100 Atlas Court • Bakersfield, CA 93308 • (661) 327-4911 • FAX (661) 327-1918 • www.bclabs.com

Delta Environmental Consultants, Inc.
3164 Gold Camp Road, Suite 200
Rancho Cordova, CA 95670

Project: 1156
Project Number: [none]
Project Manager: Dennis Dettloff

Reported: 12/04/2007 8:19

Base Neutral and Acid Extractables Organic Analysis (EPA Method 8270C)

BCL Sample ID: 0713195-02 | **Client Sample Name:** 1156, SB-3, SB-3@23, 11/2/2007 11:10:00AM

Constituent	Result	Units	PQL	MDL	Method	Prep Date	Run Date/Time	Analyst	Instrument ID	Dilution	QC Batch ID	MB Bias	Lab Quals
Phenanthrene	ND	ug/L	2.0		EPA-8270C	11/09/07	11/20/07 02:29	SKC	MS-B1	1	BQK1101	ND	
Pyrene	ND	ug/L	2.0		EPA-8270C	11/09/07	11/20/07 02:29	SKC	MS-B1	1	BQK1101	ND	V11
1,2,4-Trichlorobenzene	ND	ug/L	2.0		EPA-8270C	11/09/07	11/20/07 02:29	SKC	MS-B1	1	BQK1101	ND	
4-Chloro-3-methylphenol	ND	ug/L	5.0		EPA-8270C	11/09/07	11/20/07 02:29	SKC	MS-B1	1	BQK1101	ND	
2-Chlorophenol	ND	ug/L	2.0		EPA-8270C	11/09/07	11/20/07 02:29	SKC	MS-B1	1	BQK1101	ND	
2,4-Dichlorophenol	ND	ug/L	2.0		EPA-8270C	11/09/07	11/20/07 02:29	SKC	MS-B1	1	BQK1101	ND	
2,4-Dimethylphenol	ND	ug/L	2.0		EPA-8270C	11/09/07	11/20/07 02:29	SKC	MS-B1	1	BQK1101	ND	
4,6-Dinitro-2-methylphenol	ND	ug/L	10		EPA-8270C	11/09/07	11/20/07 02:29	SKC	MS-B1	1	BQK1101	ND	
2,4-Dinitrophenol	ND	ug/L	10		EPA-8270C	11/09/07	11/20/07 02:29	SKC	MS-B1	1	BQK1101	ND	
2-Methylphenol	ND	ug/L	2.0		EPA-8270C	11/09/07	11/20/07 02:29	SKC	MS-B1	1	BQK1101	ND	
3- & 4-Methylphenol	ND	ug/L	2.0		EPA-8270C	11/09/07	11/20/07 02:29	SKC	MS-B1	1	BQK1101	ND	
2-Nitrophenol	ND	ug/L	2.0		EPA-8270C	11/09/07	11/20/07 02:29	SKC	MS-B1	1	BQK1101	ND	
4-Nitrophenol	ND	ug/L	2.0		EPA-8270C	11/09/07	11/20/07 02:29	SKC	MS-B1	1	BQK1101	ND	
Pentachlorophenol	ND	ug/L	10		EPA-8270C	11/09/07	11/20/07 02:29	SKC	MS-B1	1	BQK1101	ND	
Phenol	ND	ug/L	2.0		EPA-8270C	11/09/07	11/20/07 02:29	SKC	MS-B1	1	BQK1101	ND	
2,4,5-Trichlorophenol	ND	ug/L	5.0		EPA-8270C	11/09/07	11/20/07 02:29	SKC	MS-B1	1	BQK1101	ND	
2,4,6-Trichlorophenol	ND	ug/L	5.0		EPA-8270C	11/09/07	11/20/07 02:29	SKC	MS-B1	1	BQK1101	ND	
2-Fluorophenol (Surrogate)	63.6	%	39 - 96 (LCL - UCL)		EPA-8270C	11/09/07	11/20/07 02:29	SKC	MS-B1	1	BQK1101		
Phenol-d5 (Surrogate)	55.1	%	16 - 79 (LCL - UCL)		EPA-8270C	11/09/07	11/20/07 02:29	SKC	MS-B1	1	BQK1101		
Nitrobenzene-d5 (Surrogate)	91.1	%	64 - 131 (LCL - UCL)		EPA-8270C	11/09/07	11/20/07 02:29	SKC	MS-B1	1	BQK1101		
2-Fluorobiphenyl (Surrogate)	92.3	%	53 - 123 (LCL - UCL)		EPA-8270C	11/09/07	11/20/07 02:29	SKC	MS-B1	1	BQK1101		
2,4,6-Tribromophenol (Surrogate)	112	%	56 - 141 (LCL - UCL)		EPA-8270C	11/09/07	11/20/07 02:29	SKC	MS-B1	1	BQK1101		
p-Terphenyl-d14 (Surrogate)	117	%	47 - 145 (LCL - UCL)		EPA-8270C	11/09/07	11/20/07 02:29	SKC	MS-B1	1	BQK1101		

The results in this report apply to the samples analyzed in accordance with the chain of custody document. This analytical report must be reproduced in its entirety.

All results listed in this report are for the exclusive use of the submitting party. BC Laboratories, Inc. assumes no responsibility for report alteration, separation, detachment or third party interpretation.

4100 Atlas Court • Bakersfield, CA 93308 • (661) 327-4911 • FAX (661) 327-1918 • www.bclabs.com

Delta Environmental Consultants, Inc. 3164 Gold Camp Road, Suite 200 Rancho Cordova, CA 95670	Project: 1156 Project Number: [none] Project Manager: Dennis Dettloff	**Reported:** 12/04/2007 8:19

EPA Method 1664

BCL Sample ID: 0713195-02 | **Client Sample Name:** 1156, SB-3, SB-3@23, 11/2/2007 11:10:00AM

Constituent	Result	Units	PQL	MDL	Method	Prep Date	Run Date/Time	Analyst	Instrument ID	Dilution	QC Batch ID	MB Bias	Lab Quals
Oil and Grease	ND	mg/L	5.0		EPA-1664H	11/16/07	11/16/07 11:00	JAK	Inst	1	BQK1162	ND	

The results in this report apply to the samples analyzed in accordance with the chain of custody document. This analytical report must be reproduced in its entirety.

All results listed in this report are for the exclusive use of the submitting party. BC Laboratories, Inc. assumes no responsibility for report alteration, separation, detachment or third party interpretation.

4100 Atlas Court • Bakersfield, CA 93308 • (661) 327-4911 • FAX (661) 327-1918 • www.bclabs.com

BC LABORATORIES, INC.

Delta Environmental Consultants, Inc. 3164 Gold Camp Road, Suite 200 Rancho Cordova, CA 95670	Project: 1156 Project Number: [none] Project Manager: Dennis Dettloff	**Reported:** 12/04/2007 8:19

Volatile Organic Analysis (EPA Method 8260)

BCL Sample ID: 0713195-03 | **Client Sample Name:** 1156, MW-8, MW-8@10', 10/30/2007 9:51:00AM

Constituent	Result	Units	PQL	MDL	Method	Prep Date	Run Date/Time	Analyst	Instrument ID	Dilution	QC Batch ID	MB Bias	Lab Quals
Benzene	ND	mg/kg	0.0050		EPA-8260	11/09/07	11/09/07 13:51	LHS	MS-V2	1	BQK0488	ND	
Bromobenzene	ND	mg/kg	0.0050		EPA-8260	11/09/07	11/09/07 13:51	LHS	MS-V2	1	BQK0488	ND	
Bromochloromethane	ND	mg/kg	0.0050		EPA-8260	11/09/07	11/09/07 13:51	LHS	MS-V2	1	BQK0488	ND	
Bromodichloromethane	ND	mg/kg	0.0050		EPA-8260	11/09/07	11/09/07 13:51	LHS	MS-V2	1	BQK0488	ND	
Bromoform	ND	mg/kg	0.0050		EPA-8260	11/09/07	11/09/07 13:51	LHS	MS-V2	1	BQK0488	ND	
Bromomethane	ND	mg/kg	0.0050		EPA-8260	11/09/07	11/09/07 13:51	LHS	MS-V2	1	BQK0488	ND	
n-Butylbenzene	ND	mg/kg	0.0050		EPA-8260	11/09/07	11/09/07 13:51	LHS	MS-V2	1	BQK0488	ND	
sec-Butylbenzene	ND	mg/kg	0.0050		EPA-8260	11/09/07	11/09/07 13:51	LHS	MS-V2	1	BQK0488	ND	
tert-Butylbenzene	ND	mg/kg	0.0050		EPA-8260	11/09/07	11/09/07 13:51	LHS	MS-V2	1	BQK0488	ND	
Carbon tetrachloride	ND	mg/kg	0.0050		EPA-8260	11/09/07	11/09/07 13:51	LHS	MS-V2	1	BQK0488	ND	
Chlorobenzene	ND	mg/kg	0.0050		EPA-8260	11/09/07	11/09/07 13:51	LHS	MS-V2	1	BQK0488	ND	
Chloroethane	ND	mg/kg	0.0050		EPA-8260	11/09/07	11/09/07 13:51	LHS	MS-V2	1	BQK0488	ND	
Chloroform	ND	mg/kg	0.0050		EPA-8260	11/09/07	11/09/07 13:51	LHS	MS-V2	1	BQK0488	ND	
Chloromethane	ND	mg/kg	0.0050		EPA-8260	11/09/07	11/09/07 13:51	LHS	MS-V2	1	BQK0488	ND	
2-Chlorotoluene	ND	mg/kg	0.0050		EPA-8260	11/09/07	11/09/07 13:51	LHS	MS-V2	1	BQK0488	ND	
4-Chlorotoluene	ND	mg/kg	0.0050		EPA-8260	11/09/07	11/09/07 13:51	LHS	MS-V2	1	BQK0488	ND	
Dibromochloromethane	ND	mg/kg	0.0050		EPA-8260	11/09/07	11/09/07 13:51	LHS	MS-V2	1	BQK0488	ND	
1,2-Dibromo-3-chloropropane	ND	mg/kg	0.0050		EPA-8260	11/09/07	11/09/07 13:51	LHS	MS-V2	1	BQK0488	ND	
1,2-Dibromoethane	ND	mg/kg	0.0050		EPA-8260	11/09/07	11/09/07 13:51	LHS	MS-V2	1	BQK0488	ND	
Dibromomethane	ND	mg/kg	0.0050		EPA-8260	11/09/07	11/09/07 13:51	LHS	MS-V2	1	BQK0488	ND	
1,2-Dichlorobenzene	ND	mg/kg	0.0050		EPA-8260	11/09/07	11/09/07 13:51	LHS	MS-V2	1	BQK0488	ND	
1,3-Dichlorobenzene	ND	mg/kg	0.0050		EPA-8260	11/09/07	11/09/07 13:51	LHS	MS-V2	1	BQK0488	ND	
1,4-Dichlorobenzene	ND	mg/kg	0.0050		EPA-8260	11/09/07	11/09/07 13:51	LHS	MS-V2	1	BQK0488	ND	

The results in this report apply to the samples analyzed in accordance with the chain of custody document. This analytical report must be reproduced in its entirety.

All results listed in this report are for the exclusive use of the submitting party. BC Laboratories, Inc. assumes no responsibility for report alteration, separation, detachment or third party interpretation.

4100 Atlas Court • Bakersfield, CA 93308 • (661) 327-4911 • FAX (661) 327-1918 • www.bclabs.com

Delta Environmental Consultants, Inc.
3164 Gold Camp Road, Suite 200
Rancho Cordova, CA 95670

Project: 1156
Project Number: [none]
Project Manager: Dennis Dettloff

Reported: 12/04/2007 8:19

Volatile Organic Analysis (EPA Method 8260)

BCL Sample ID: 0713195-03 | **Client Sample Name:** 1156, MW-8, MW-8@10', 10/30/2007 9:51:00AM

Constituent	Result	Units	PQL	MDL	Method	Prep Date	Run Date/Time	Analyst	Instrument ID	Dilution	QC Batch ID	MB Bias	Lab Quals
Dichlorodifluoromethane	ND	mg/kg	0.0050		EPA-8260	11/09/07	11/09/07 13:51	LHS	MS-V2	1	BQK0488	ND	
1,1-Dichloroethane	ND	mg/kg	0.0050		EPA-8260	11/09/07	11/09/07 13:51	LHS	MS-V2	1	BQK0488	ND	
1,2-Dichloroethane	ND	mg/kg	0.0050		EPA-8260	11/09/07	11/09/07 13:51	LHS	MS-V2	1	BQK0488	ND	
1,1-Dichloroethene	ND	mg/kg	0.0050		EPA-8260	11/09/07	11/09/07 13:51	LHS	MS-V2	1	BQK0488	ND	
cis-1,2-Dichloroethene	ND	mg/kg	0.0050		EPA-8260	11/09/07	11/09/07 13:51	LHS	MS-V2	1	BQK0488	ND	
trans-1,2-Dichloroethene	ND	mg/kg	0.0050		EPA-8260	11/09/07	11/09/07 13:51	LHS	MS-V2	1	BQK0488	ND	
Total 1,2-Dichloroethene	ND	mg/kg	0.010		EPA-8260	11/09/07	11/09/07 13:51	LHS	MS-V2	1	BQK0488	ND	
1,2-Dichloropropane	ND	mg/kg	0.0050		EPA-8260	11/09/07	11/09/07 13:51	LHS	MS-V2	1	BQK0488	ND	
1,3-Dichloropropane	ND	mg/kg	0.0050		EPA-8260	11/09/07	11/09/07 13:51	LHS	MS-V2	1	BQK0488	ND	
2,2-Dichloropropane	ND	mg/kg	0.0050		EPA-8260	11/09/07	11/09/07 13:51	LHS	MS-V2	1	BQK0488	ND	
1,1-Dichloropropene	ND	mg/kg	0.0050		EPA-8260	11/09/07	11/09/07 13:51	LHS	MS-V2	1	BQK0488	ND	
cis-1,3-Dichloropropene	ND	mg/kg	0.0050		EPA-8260	11/09/07	11/09/07 13:51	LHS	MS-V2	1	BQK0488	ND	
trans-1,3-Dichloropropene	ND	mg/kg	0.0050		EPA-8260	11/09/07	11/09/07 13:51	LHS	MS-V2	1	BQK0488	ND	
Total 1,3-Dichloropropene	ND	mg/kg	0.010		EPA-8260	11/09/07	11/09/07 13:51	LHS	MS-V2	1	BQK0488	ND	
Ethylbenzene	ND	mg/kg	0.0050		EPA-8260	11/09/07	11/09/07 13:51	LHS	MS-V2	1	BQK0488	ND	
Hexachlorobutadiene	ND	mg/kg	0.0050		EPA-8260	11/09/07	11/09/07 13:51	LHS	MS-V2	1	BQK0488	ND	
Isopropylbenzene	ND	mg/kg	0.0050		EPA-8260	11/09/07	11/09/07 13:51	LHS	MS-V2	1	BQK0488	ND	
p-Isopropyltoluene	ND	mg/kg	0.0050		EPA-8260	11/09/07	11/09/07 13:51	LHS	MS-V2	1	BQK0488	ND	
Methylene chloride	ND	mg/kg	0.010		EPA-8260	11/09/07	11/09/07 13:51	LHS	MS-V2	1	BQK0488	ND	
Methyl t-butyl ether	ND	mg/kg	0.0050		EPA-8260	11/09/07	11/09/07 13:51	LHS	MS-V2	1	BQK0488	ND	
Naphthalene	ND	mg/kg	0.0050		EPA-8260	11/09/07	11/09/07 13:51	LHS	MS-V2	1	BQK0488	ND	
n-Propylbenzene	ND	mg/kg	0.0050		EPA-8260	11/09/07	11/09/07 13:51	LHS	MS-V2	1	BQK0488	ND	
Styrene	ND	mg/kg	0.0050		EPA-8260	11/09/07	11/09/07 13:51	LHS	MS-V2	1	BQK0488	ND	

The results in this report apply to the samples analyzed in accordance with the chain of custody document. This analytical report must be reproduced in its entirety.

All results listed in this report are for the exclusive use of the submitting party. BC Laboratories, Inc. assumes no responsibility for report alteration, separation, detachment or third party interpretation.

4100 Atlas Court • Bakersfield, CA 93308 • (661) 327-4911 • FAX (661) 327-1918 • www.bclabs.com

Delta Environmental Consultants, Inc. 3164 Gold Camp Road, Suite 200 Rancho Cordova, CA 95670	Project: 1156 Project Number: [none] Project Manager: Dennis Dettloff	**Reported:** 12/04/2007 8:19

Volatile Organic Analysis (EPA Method 8260)

BCL Sample ID: 0713195-03 | **Client Sample Name:** 1156, MW-8, MW-8@10', 10/30/2007 9:51:00AM

Constituent	Result	Units	PQL	MDL	Method	Prep Date	Run Date/Time	Analyst	Instrument ID	Dilution	QC Batch ID	MB Bias	Lab Quals
1,1,1,2-Tetrachloroethane	ND	mg/kg	0.0050		EPA-8260	11/09/07	11/09/07 13:51	LHS	MS-V2	1	BQK0488	ND	
1,1,2,2-Tetrachloroethane	ND	mg/kg	0.0050		EPA-8260	11/09/07	11/09/07 13:51	LHS	MS-V2	1	BQK0488	ND	
Tetrachloroethene	ND	mg/kg	0.0050		EPA-8260	11/09/07	11/09/07 13:51	LHS	MS-V2	1	BQK0488	ND	
Toluene	ND	mg/kg	0.0050		EPA-8260	11/09/07	11/09/07 13:51	LHS	MS-V2	1	BQK0488	ND	
1,2,3-Trichlorobenzene	ND	mg/kg	0.0050		EPA-8260	11/09/07	11/09/07 13:51	LHS	MS-V2	1	BQK0488	ND	
1,2,4-Trichlorobenzene	ND	mg/kg	0.0050		EPA-8260	11/09/07	11/09/07 13:51	LHS	MS-V2	1	BQK0488	ND	
1,1,1-Trichloroethane	ND	mg/kg	0.0050		EPA-8260	11/09/07	11/09/07 13:51	LHS	MS-V2	1	BQK0488	ND	
1,1,2-Trichloroethane	ND	mg/kg	0.0050		EPA-8260	11/09/07	11/09/07 13:51	LHS	MS-V2	1	BQK0488	ND	
Trichloroethene	ND	mg/kg	0.0050		EPA-8260	11/09/07	11/09/07 13:51	LHS	MS-V2	1	BQK0488	ND	
Trichlorofluoromethane	ND	mg/kg	0.0050		EPA-8260	11/09/07	11/09/07 13:51	LHS	MS-V2	1	BQK0488	ND	
1,2,3-Trichloropropane	ND	mg/kg	0.0050		EPA-8260	11/09/07	11/09/07 13:51	LHS	MS-V2	1	BQK0488	ND	
1,1,2-Trichloro-1,2,2-trifluoroethane	ND	mg/kg	0.0050		EPA-8260	11/09/07	11/09/07 13:51	LHS	MS-V2	1	BQK0488	ND	
1,2,4-Trimethylbenzene	ND	mg/kg	0.0050		EPA-8260	11/09/07	11/09/07 13:51	LHS	MS-V2	1	BQK0488	ND	
1,3,5-Trimethylbenzene	ND	mg/kg	0.0050		EPA-8260	11/09/07	11/09/07 13:51	LHS	MS-V2	1	BQK0488	ND	
Vinyl chloride	ND	mg/kg	0.0050		EPA-8260	11/09/07	11/09/07 13:51	LHS	MS-V2	1	BQK0488	ND	
Total Xylenes	ND	mg/kg	0.010		EPA-8260	11/09/07	11/09/07 13:51	LHS	MS-V2	1	BQK0488	ND	
t-Amyl Methyl ether	ND	mg/kg	0.0050		EPA-8260	11/09/07	11/09/07 13:51	LHS	MS-V2	1	BQK0488	ND	
t-Butyl alcohol	ND	mg/kg	0.050		EPA-8260	11/09/07	11/09/07 13:51	LHS	MS-V2	1	BQK0488	ND	
Diisopropyl ether	ND	mg/kg	0.0050		EPA-8260	11/09/07	11/09/07 13:51	LHS	MS-V2	1	BQK0488	ND	
Ethanol	ND	mg/kg	1.0		EPA-8260	11/09/07	11/09/07 13:51	LHS	MS-V2	1	BQK0488	ND	
Ethyl t-butyl ether	ND	mg/kg	0.0050		EPA-8260	11/09/07	11/09/07 13:51	LHS	MS-V2	1	BQK0488	ND	
Total Purgeable Petroleum Hydrocarbons	ND	mg/kg	0.20		EPA-8260	11/09/07	11/09/07 13:51	LHS	MS-V2	1	BQK0488	ND	

The results in this report apply to the samples analyzed in accordance with the chain of custody document. This analytical report must be reproduced in its entirety.

All results listed in this report are for the exclusive use of the submitting party. BC Laboratories, Inc. assumes no responsibility for report alteration, separation, detachment or third party interpretation.

4100 Atlas Court • Bakersfield, CA 93308 • (661) 327-4911 • FAX (661) 327-1918 • www.bclabs.com

Delta Environmental Consultants, Inc.
3164 Gold Camp Road, Suite 200
Rancho Cordova, CA 95670

Project: 1156
Project Number: [none]
Project Manager: Dennis Dettloff

Reported: 12/04/2007 8:19

Volatile Organic Analysis (EPA Method 8260)

BCL Sample ID: 0713195-03 | **Client Sample Name:** 1156, MW-8, MW-8@10', 10/30/2007 9:51:00AM

Constituent	Result	Units	PQL	MDL	Method	Prep Date	Run Date/Time	Analyst	Instrument ID	Dilution	QC Batch ID	MB Bias	Lab Quals
1,2-Dichloroethane-d4 (Surrogate)	101	%	70 - 121 (LCL - UCL)		EPA-8260	11/09/07	11/09/07 13:51	LHS	MS-V2	1	BQK0488		
Toluene-d8 (Surrogate)	99.6	%	81 - 117 (LCL - UCL)		EPA-8260	11/09/07	11/09/07 13:51	LHS	MS-V2	1	BQK0488		
4-Bromofluorobenzene (Surrogate)	96.0	%	74 - 121 (LCL - UCL)		EPA-8260	11/09/07	11/09/07 13:51	LHS	MS-V2	1	BQK0488		

The results in this report apply to the samples analyzed in accordance with the chain of custody document. This analytical report must be reproduced in its entirety.

All results listed in this report are for the exclusive use of the submitting party. BC Laboratories, Inc. assumes no responsibility for report alteration, separation, detachment or third party interpretation.

4100 Atlas Court • Bakersfield, CA 93308 • (661) 327-4911 • FAX (661) 327-1918 • www.bclabs.com

Delta Environmental Consultants, Inc.
3164 Gold Camp Road, Suite 200
Rancho Cordova, CA 95670

Project: 1156
Project Number: [none]
Project Manager: Dennis Dettloff

Reported: 12/04/2007 8:19

Base Neutral and Acid Extractables Organic Analysis (EPA Method 8270C)

BCL Sample ID: 0713195-03 | **Client Sample Name:** 1156, MW-8, MW-8@10', 10/30/2007 9:51:00AM

Constituent	Result	Units	PQL	MDL	Method	Prep Date	Run Date/Time	Analyst	Instrument ID	Dilution	QC Batch ID	MB Bias	Lab Quals
Acenaphthene	ND	mg/kg	0.10		EPA-8270C	11/12/07	11/20/07 21:15	SKC	MS-B1	1.010	BQK1276	ND	
Acenaphthylene	ND	mg/kg	0.10		EPA-8270C	11/12/07	11/20/07 21:15	SKC	MS-B1	1.010	BQK1276	ND	
Aldrin	ND	mg/kg	0.10		EPA-8270C	11/12/07	11/20/07 21:15	SKC	MS-B1	1.010	BQK1276	ND	
Aniline	ND	mg/kg	0.20		EPA-8270C	11/12/07	11/20/07 21:15	SKC	MS-B1	1.010	BQK1276	ND	
Anthracene	ND	mg/kg	0.10		EPA-8270C	11/12/07	11/20/07 21:15	SKC	MS-B1	1.010	BQK1276	ND	
Benzidine	ND	mg/kg	3.0		EPA-8270C	11/12/07	11/20/07 21:15	SKC	MS-B1	1.010	BQK1276	ND	V11
Benzo[a]anthracene	ND	mg/kg	0.10		EPA-8270C	11/12/07	11/20/07 21:15	SKC	MS-B1	1.010	BQK1276	ND	
Benzo[b]fluoranthene	ND	mg/kg	0.10		EPA-8270C	11/12/07	11/20/07 21:15	SKC	MS-B1	1.010	BQK1276	ND	
Benzo[k]fluoranthene	ND	mg/kg	0.10		EPA-8270C	11/12/07	11/20/07 21:15	SKC	MS-B1	1.010	BQK1276	ND	
Benzo[a]pyrene	ND	mg/kg	0.10		EPA-8270C	11/12/07	11/20/07 21:15	SKC	MS-B1	1.010	BQK1276	ND	
Benzo[g,h,i]perylene	ND	mg/kg	0.10		EPA-8270C	11/12/07	11/20/07 21:15	SKC	MS-B1	1.010	BQK1276	ND	
Benzoic acid	ND	mg/kg	0.50		EPA-8270C	11/12/07	11/20/07 21:15	SKC	MS-B1	1.010	BQK1276	ND	
Benzyl alcohol	ND	mg/kg	0.10		EPA-8270C	11/12/07	11/20/07 21:15	SKC	MS-B1	1.010	BQK1276	ND	
Benzyl butyl phthalate	ND	mg/kg	0.10		EPA-8270C	11/12/07	11/20/07 21:15	SKC	MS-B1	1.010	BQK1276	ND	
alpha-BHC	ND	mg/kg	0.10		EPA-8270C	11/12/07	11/20/07 21:15	SKC	MS-B1	1.010	BQK1276	ND	
beta-BHC	ND	mg/kg	0.10		EPA-8270C	11/12/07	11/20/07 21:15	SKC	MS-B1	1.010	BQK1276	ND	
delta-BHC	ND	mg/kg	0.10		EPA-8270C	11/12/07	11/20/07 21:15	SKC	MS-B1	1.010	BQK1276	ND	
gamma-BHC (Lindane)	ND	mg/kg	0.10		EPA-8270C	11/12/07	11/20/07 21:15	SKC	MS-B1	1.010	BQK1276	ND	
bis(2-Chloroethoxy)methane	ND	mg/kg	0.10		EPA-8270C	11/12/07	11/20/07 21:15	SKC	MS-B1	1.010	BQK1276	ND	
bis(2-Chloroethyl) ether	ND	mg/kg	0.10		EPA-8270C	11/12/07	11/20/07 21:15	SKC	MS-B1	1.010	BQK1276	ND	
bis(2-Chloroisopropyl)ether	ND	mg/kg	0.10		EPA-8270C	11/12/07	11/20/07 21:15	SKC	MS-B1	1.010	BQK1276	ND	
bis(2-Ethylhexyl)phthalate	ND	mg/kg	0.20		EPA-8270C	11/12/07	11/20/07 21:15	SKC	MS-B1	1.010	BQK1276	ND	M03
4-Bromophenyl phenyl ether	ND	mg/kg	0.10		EPA-8270C	11/12/07	11/20/07 21:15	SKC	MS-B1	1.010	BQK1276	ND	

The results in this report apply to the samples analyzed in accordance with the chain of custody document. This analytical report must be reproduced in its entirety.

All results listed in this report are for the exclusive use of the submitting party. BC Laboratories, Inc. assumes no responsibility for report alteration, separation, detachment or third party interpretation.

4100 Atlas Court • Bakersfield, CA 93308 • (661) 327-4911 • FAX (661) 327-1918 • www.bclabs.com

Delta Environmental Consultants, Inc.
3164 Gold Camp Road, Suite 200
Rancho Cordova, CA 95670

Project: 1156
Project Number: [none]
Project Manager: Dennis Dettloff

Reported: 12/04/2007 8:19

Base Neutral and Acid Extractables Organic Analysis (EPA Method 8270C)

BCL Sample ID: 0713195-03 | **Client Sample Name:** 1156, MW-8, MW-8@10', 10/30/2007 9:51:00AM

Constituent	Result	Units	PQL	MDL	Method	Prep Date	Run Date/Time	Analyst	Instrument ID	Dilution	QC Batch ID	MB Bias	Lab Quals
4-Chloroaniline	ND	mg/kg	0.10		EPA-8270C	11/12/07	11/20/07 21:15	SKC	MS-B1	1.010	BQK1276	ND	
2-Chloronaphthalene	ND	mg/kg	0.10		EPA-8270C	11/12/07	11/20/07 21:15	SKC	MS-B1	1.010	BQK1276	ND	
4-Chlorophenyl phenyl ether	ND	mg/kg	0.10		EPA-8270C	11/12/07	11/20/07 21:15	SKC	MS-B1	1.010	BQK1276	ND	
Chrysene	ND	mg/kg	0.10		EPA-8270C	11/12/07	11/20/07 21:15	SKC	MS-B1	1.010	BQK1276	ND	
4,4'-DDD	ND	mg/kg	0.10		EPA-8270C	11/12/07	11/20/07 21:15	SKC	MS-B1	1.010	BQK1276	ND	
4,4'-DDE	ND	mg/kg	0.10		EPA-8270C	11/12/07	11/20/07 21:15	SKC	MS-B1	1.010	BQK1276	ND	
4,4'-DDT	ND	mg/kg	0.10		EPA-8270C	11/12/07	11/20/07 21:15	SKC	MS-B1	1.010	BQK1276	ND	
Dibenzo[a,h]anthracene	ND	mg/kg	0.10		EPA-8270C	11/12/07	11/20/07 21:15	SKC	MS-B1	1.010	BQK1276	ND	
Dibenzofuran	ND	mg/kg	0.10		EPA-8270C	11/12/07	11/20/07 21:15	SKC	MS-B1	1.010	BQK1276	ND	
1,2-Dichlorobenzene	ND	mg/kg	0.10		EPA-8270C	11/12/07	11/20/07 21:15	SKC	MS-B1	1.010	BQK1276	ND	
1,3-Dichlorobenzene	ND	mg/kg	0.10		EPA-8270C	11/12/07	11/20/07 21:15	SKC	MS-B1	1.010	BQK1276	ND	
1,4-Dichlorobenzene	ND	mg/kg	0.10		EPA-8270C	11/12/07	11/20/07 21:15	SKC	MS-B1	1.010	BQK1276	ND	
3,3-Dichlorobenzidine	ND	mg/kg	0.20		EPA-8270C	11/12/07	11/20/07 21:15	SKC	MS-B1	1.010	BQK1276	ND	
Dieldrin	ND	mg/kg	0.10		EPA-8270C	11/12/07	11/20/07 21:15	SKC	MS-B1	1.010	BQK1276	ND	
Diethyl phthalate	ND	mg/kg	0.10		EPA-8270C	11/12/07	11/20/07 21:15	SKC	MS-B1	1.010	BQK1276	ND	
Dimethyl phthalate	ND	mg/kg	0.10		EPA-8270C	11/12/07	11/20/07 21:15	SKC	MS-B1	1.010	BQK1276	ND	
Di-n-butyl phthalate	ND	mg/kg	0.10		EPA-8270C	11/12/07	11/20/07 21:15	SKC	MS-B1	1.010	BQK1276	ND	
2,4-Dinitrotoluene	ND	mg/kg	0.10		EPA-8270C	11/12/07	11/20/07 21:15	SKC	MS-B1	1.010	BQK1276	ND	
2,6-Dinitrotoluene	ND	mg/kg	0.10		EPA-8270C	11/12/07	11/20/07 21:15	SKC	MS-B1	1.010	BQK1276	ND	
Di-n-octyl phthalate	ND	mg/kg	0.10		EPA-8270C	11/12/07	11/20/07 21:15	SKC	MS-B1	1.010	BQK1276	ND	
1,2-Diphenylhydrazine	ND	mg/kg	0.10		EPA-8270C	11/12/07	11/20/07 21:15	SKC	MS-B1	1.010	BQK1276	ND	
Endosulfan I	ND	mg/kg	0.20		EPA-8270C	11/12/07	11/20/07 21:15	SKC	MS-B1	1.010	BQK1276	ND	
Endosulfan II	ND	mg/kg	0.20		EPA-8270C	11/12/07	11/20/07 21:15	SKC	MS-B1	1.010	BQK1276	ND	

The results in this report apply to the samples analyzed in accordance with the chain of custody document. This analytical report must be reproduced in its entirety.

All results listed in this report are for the exclusive use of the submitting party. BC Laboratories, Inc. assumes no responsibility for report alteration, separation, detachment or third party interpretation.

4100 Atlas Court • Bakersfield, CA 93308 • (661) 327-4911 • FAX (661) 327-1918 • www.bclabs.com

Delta Environmental Consultants, Inc.
3164 Gold Camp Road, Suite 200
Rancho Cordova, CA 95670

Project: 1156
Project Number: [none]
Project Manager: Dennis Dettloff

Reported: 12/04/2007 8:19

Base Neutral and Acid Extractables Organic Analysis (EPA Method 8270C)

BCL Sample ID: 0713195-03 | **Client Sample Name:** 1156, MW-8, MW-8@10', 10/30/2007 9:51:00AM

Constituent	Result	Units	PQL	MDL	Method	Prep Date	Run Date/Time	Analyst	Instru-ment ID	Dilution	QC Batch ID	MB Bias	Lab Quals
Endosulfan sulfate	ND	mg/kg	0.10		EPA-8270C	11/12/07	11/20/07 21:15	SKC	MS-B1	1.010	BQK1276	ND	
Endrin	ND	mg/kg	0.20		EPA-8270C	11/12/07	11/20/07 21:15	SKC	MS-B1	1.010	BQK1276	ND	
Endrin aldehyde	ND	mg/kg	0.50		EPA-8270C	11/12/07	11/20/07 21:15	SKC	MS-B1	1.010	BQK1276	ND	
Fluoranthene	ND	mg/kg	0.10		EPA-8270C	11/12/07	11/20/07 21:15	SKC	MS-B1	1.010	BQK1276	ND	
Fluorene	ND	mg/kg	0.10		EPA-8270C	11/12/07	11/20/07 21:15	SKC	MS-B1	1.010	BQK1276	ND	
Heptachlor	ND	mg/kg	0.10		EPA-8270C	11/12/07	11/20/07 21:15	SKC	MS-B1	1.010	BQK1276	ND	
Heptachlor epoxide	ND	mg/kg	0.10		EPA-8270C	11/12/07	11/20/07 21:15	SKC	MS-B1	1.010	BQK1276	ND	
Hexachlorobenzene	ND	mg/kg	0.10		EPA-8270C	11/12/07	11/20/07 21:15	SKC	MS-B1	1.010	BQK1276	ND	
Hexachlorobutadiene	ND	mg/kg	0.10		EPA-8270C	11/12/07	11/20/07 21:15	SKC	MS-B1	1.010	BQK1276	ND	
Hexachlorocyclopentadiene	ND	mg/kg	0.10		EPA-8270C	11/12/07	11/20/07 21:15	SKC	MS-B1	1.010	BQK1276	ND	
Hexachloroethane	ND	mg/kg	0.10		EPA-8270C	11/12/07	11/20/07 21:15	SKC	MS-B1	1.010	BQK1276	ND	
Indeno[1,2,3-cd]pyrene	ND	mg/kg	0.10		EPA-8270C	11/12/07	11/20/07 21:15	SKC	MS-B1	1.010	BQK1276	ND	
Isophorone	ND	mg/kg	0.10		EPA-8270C	11/12/07	11/20/07 21:15	SKC	MS-B1	1.010	BQK1276	ND	
2-Methylnaphthalene	ND	mg/kg	0.10		EPA-8270C	11/12/07	11/20/07 21:15	SKC	MS-B1	1.010	BQK1276	ND	
Naphthalene	ND	mg/kg	0.10		EPA-8270C	11/12/07	11/20/07 21:15	SKC	MS-B1	1.010	BQK1276	ND	
2-Naphthylamine	ND	mg/kg	3.0		EPA-8270C	11/12/07	11/20/07 21:15	SKC	MS-B1	1.010	BQK1276	ND	C02
2-Nitroaniline	ND	mg/kg	0.10		EPA-8270C	11/12/07	11/20/07 21:15	SKC	MS-B1	1.010	BQK1276	ND	
3-Nitroaniline	ND	mg/kg	0.10		EPA-8270C	11/12/07	11/20/07 21:15	SKC	MS-B1	1.010	BQK1276	ND	
4-Nitroaniline	ND	mg/kg	0.20		EPA-8270C	11/12/07	11/20/07 21:15	SKC	MS-B1	1.010	BQK1276	ND	
Nitrobenzene	ND	mg/kg	0.10		EPA-8270C	11/12/07	11/20/07 21:15	SKC	MS-B1	1.010	BQK1276	ND	
N-Nitrosodimethylamine	ND	mg/kg	0.10		EPA-8270C	11/12/07	11/20/07 21:15	SKC	MS-B1	1.010	BQK1276	ND	
N-Nitrosodi-N-propylamine	ND	mg/kg	0.10		EPA-8270C	11/12/07	11/20/07 21:15	SKC	MS-B1	1.010	BQK1276	ND	
N-Nitrosodiphenylamine	ND	mg/kg	0.10		EPA-8270C	11/12/07	11/20/07 21:15	SKC	MS-B1	1.010	BQK1276	ND	

The results in this report apply to the samples analyzed in accordance with the chain of custody document. This analytical report must be reproduced in its entirety.

All results listed in this report are for the exclusive use of the submitting party. BC Laboratories, Inc. assumes no responsibility for report alteration, separation, detachment or third party interpretation.

4100 Atlas Court • Bakersfield, CA 93308 • (661) 327-4911 • FAX (661) 327-1918 • www.bclabs.com

Delta Environmental Consultants, Inc.
3164 Gold Camp Road, Suite 200
Rancho Cordova, CA 95670

Project: 1156
Project Number: [none]
Project Manager: Dennis Dettloff

Reported: 12/04/2007 8:19

Base Neutral and Acid Extractables Organic Analysis (EPA Method 8270C)

BCL Sample ID: 0713195-03 | **Client Sample Name:** 1156, MW-8, MW-8@10', 10/30/2007 9:51:00AM

Constituent	Result	Units	PQL	MDL	Method	Prep Date	Run Date/Time	Analyst	Instrument ID	Dilution	QC Batch ID	MB Bias	Lab Quals
Phenanthrene	ND	mg/kg	0.10		EPA-8270C	11/12/07	11/20/07 21:15	SKC	MS-B1	1.010	BQK1276	ND	
Pyrene	ND	mg/kg	0.10		EPA-8270C	11/12/07	11/20/07 21:15	SKC	MS-B1	1.010	BQK1276	ND	
1,2,4-Trichlorobenzene	ND	mg/kg	0.10		EPA-8270C	11/12/07	11/20/07 21:15	SKC	MS-B1	1.010	BQK1276	ND	
4-Chloro-3-methylphenol	ND	mg/kg	0.20		EPA-8270C	11/12/07	11/20/07 21:15	SKC	MS-B1	1.010	BQK1276	ND	
2-Chlorophenol	ND	mg/kg	0.10		EPA-8270C	11/12/07	11/20/07 21:15	SKC	MS-B1	1.010	BQK1276	ND	
2,4-Dichlorophenol	ND	mg/kg	0.10		EPA-8270C	11/12/07	11/20/07 21:15	SKC	MS-B1	1.010	BQK1276	ND	
2,4-Dimethylphenol	ND	mg/kg	0.10		EPA-8270C	11/12/07	11/20/07 21:15	SKC	MS-B1	1.010	BQK1276	ND	
4,6-Dinitro-2-methylphenol	ND	mg/kg	0.50		EPA-8270C	11/12/07	11/20/07 21:15	SKC	MS-B1	1.010	BQK1276	ND	
2,4-Dinitrophenol	ND	mg/kg	0.50		EPA-8270C	11/12/07	11/20/07 21:15	SKC	MS-B1	1.010	BQK1276	ND	
2-Methylphenol	ND	mg/kg	0.10		EPA-8270C	11/12/07	11/20/07 21:15	SKC	MS-B1	1.010	BQK1276	ND	
3- & 4-Methylphenol	ND	mg/kg	0.20		EPA-8270C	11/12/07	11/20/07 21:15	SKC	MS-B1	1.010	BQK1276	ND	
2-Nitrophenol	ND	mg/kg	0.10		EPA-8270C	11/12/07	11/20/07 21:15	SKC	MS-B1	1.010	BQK1276	ND	
4-Nitrophenol	ND	mg/kg	0.20		EPA-8270C	11/12/07	11/20/07 21:15	SKC	MS-B1	1.010	BQK1276	ND	
Pentachlorophenol	ND	mg/kg	0.20		EPA-8270C	11/12/07	11/20/07 21:15	SKC	MS-B1	1.010	BQK1276	ND	
Phenol	ND	mg/kg	0.10		EPA-8270C	11/12/07	11/20/07 21:15	SKC	MS-B1	1.010	BQK1276	ND	
2,4,5-Trichlorophenol	ND	mg/kg	0.20		EPA-8270C	11/12/07	11/20/07 21:15	SKC	MS-B1	1.010	BQK1276	ND	
2,4,6-Trichlorophenol	ND	mg/kg	0.20		EPA-8270C	11/12/07	11/20/07 21:15	SKC	MS-B1	1.010	BQK1276	ND	
2-Fluorophenol (Surrogate)	41.9	%	46 - 132 (LCL - UCL)		EPA-8270C	11/12/07	11/20/07 21:15	SKC	MS-B1	1.010	BQK1276		S09
Phenol-d5 (Surrogate)	54.7	%	45 - 134 (LCL - UCL)		EPA-8270C	11/12/07	11/20/07 21:15	SKC	MS-B1	1.010	BQK1276		
Nitrobenzene-d5 (Surrogate)	44.1	%	52 - 133 (LCL - UCL)		EPA-8270C	11/12/07	11/20/07 21:15	SKC	MS-B1	1.010	BQK1276		S09
2-Fluorobiphenyl (Surrogate)	41.4	%	47 - 132 (LCL - UCL)		EPA-8270C	11/12/07	11/20/07 21:15	SKC	MS-B1	1.010	BQK1276		S09
2,4,6-Tribromophenol (Surrogate)	42.7	%	54 - 146 (LCL - UCL)		EPA-8270C	11/12/07	11/20/07 21:15	SKC	MS-B1	1.010	BQK1276		S09
p-Terphenyl-d14 (Surrogate)	66.1	%	34 - 158 (LCL - UCL)		EPA-8270C	11/12/07	11/20/07 21:15	SKC	MS-B1	1.010	BQK1276		

The results in this report apply to the samples analyzed in accordance with the chain of custody document. This analytical report must be reproduced in its entirety.

All results listed in this report are for the exclusive use of the submitting party. BC Laboratories, Inc. assumes no responsibility for report alteration, separation, detachment or third party interpretation.

4100 Atlas Court • Bakersfield, CA 93308 • (661) 327-4911 • FAX (661) 327-1918 • www.bclabs.com

Delta Environmental Consultants, Inc.
3164 Gold Camp Road, Suite 200
Rancho Cordova, CA 95670

Project: 1156
Project Number: [none]
Project Manager: Dennis Dettloff

Reported: 12/04/2007 8:19

EPA Method 1664

BCL Sample ID: 0713195-03 | **Client Sample Name:** 1156, MW-8, MW-8@10', 10/30/2007 9:51:00AM

Constituent	Result	Units	PQL	MDL	Method	Prep Date	Run Date/Time	Analyst	Instrument ID	Dilution	QC Batch ID	MB Bias	Lab Quals
Oil and Grease	220	mg/kg	50		EPA-1664H	11/20/07	11/20/07 13:00	JAK	Inst	1	BQK1369	ND	

The results in this report apply to the samples analyzed in accordance with the chain of custody document. This analytical report must be reproduced in its entirety.

All results listed in this report are for the exclusive use of the submitting party. BC Laboratories, Inc. assumes no responsibility for report alteration, separation, detachment or third party interpretation.

4100 Atlas Court • Bakersfield, CA 93308 • (661) 327-4911 • FAX (661) 327-1918 • www.bclabs.com

Delta Environmental Consultants, Inc.
3164 Gold Camp Road, Suite 200
Rancho Cordova, CA 95670

Project: 1156
Project Number: [none]
Project Manager: Dennis Dettloff

Reported: 12/04/2007 8:19

Volatile Organic Analysis (EPA Method 8260)

BCL Sample ID: 0713195-04 | **Client Sample Name:** 1156, MW-8, MW-8@20', 10/30/2007 10:37:00AM

Constituent	Result	Units	PQL	MDL	Method	Prep Date	Run Date/Time	Analyst	Instrument ID	Dilution	QC Batch ID	MB Bias	Lab Quals
Benzene	ND	mg/kg	0.0050		EPA-8260	11/09/07	11/09/07 14:18	LHS	MS-V2	1	BQK0488	ND	
Bromobenzene	ND	mg/kg	0.0050		EPA-8260	11/09/07	11/09/07 14:18	LHS	MS-V2	1	BQK0488	ND	
Bromochloromethane	ND	mg/kg	0.0050		EPA-8260	11/09/07	11/09/07 14:18	LHS	MS-V2	1	BQK0488	ND	
Bromodichloromethane	ND	mg/kg	0.0050		EPA-8260	11/09/07	11/09/07 14:18	LHS	MS-V2	1	BQK0488	ND	
Bromoform	ND	mg/kg	0.0050		EPA-8260	11/09/07	11/09/07 14:18	LHS	MS-V2	1	BQK0488	ND	
Bromomethane	ND	mg/kg	0.0050		EPA-8260	11/09/07	11/09/07 14:18	LHS	MS-V2	1	BQK0488	ND	
n-Butylbenzene	ND	mg/kg	0.0050		EPA-8260	11/09/07	11/09/07 14:18	LHS	MS-V2	1	BQK0488	ND	
sec-Butylbenzene	ND	mg/kg	0.0050		EPA-8260	11/09/07	11/09/07 14:18	LHS	MS-V2	1	BQK0488	ND	
tert-Butylbenzene	ND	mg/kg	0.0050		EPA-8260	11/09/07	11/09/07 14:18	LHS	MS-V2	1	BQK0488	ND	
Carbon tetrachloride	ND	mg/kg	0.0050		EPA-8260	11/09/07	11/09/07 14:18	LHS	MS-V2	1	BQK0488	ND	
Chlorobenzene	ND	mg/kg	0.0050		EPA-8260	11/09/07	11/09/07 14:18	LHS	MS-V2	1	BQK0488	ND	
Chloroethane	ND	mg/kg	0.0050		EPA-8260	11/09/07	11/09/07 14:18	LHS	MS-V2	1	BQK0488	ND	
Chloroform	ND	mg/kg	0.0050		EPA-8260	11/09/07	11/09/07 14:18	LHS	MS-V2	1	BQK0488	ND	
Chloromethane	ND	mg/kg	0.0050		EPA-8260	11/09/07	11/09/07 14:18	LHS	MS-V2	1	BQK0488	ND	
2-Chlorotoluene	ND	mg/kg	0.0050		EPA-8260	11/09/07	11/09/07 14:18	LHS	MS-V2	1	BQK0488	ND	
4-Chlorotoluene	ND	mg/kg	0.0050		EPA-8260	11/09/07	11/09/07 14:18	LHS	MS-V2	1	BQK0488	ND	
Dibromochloromethane	ND	mg/kg	0.0050		EPA-8260	11/09/07	11/09/07 14:18	LHS	MS-V2	1	BQK0488	ND	
1,2-Dibromo-3-chloropropane	ND	mg/kg	0.0050		EPA-8260	11/09/07	11/09/07 14:18	LHS	MS-V2	1	BQK0488	ND	
1,2-Dibromoethane	ND	mg/kg	0.0050		EPA-8260	11/09/07	11/09/07 14:18	LHS	MS-V2	1	BQK0488	ND	
Dibromomethane	ND	mg/kg	0.0050		EPA-8260	11/09/07	11/09/07 14:18	LHS	MS-V2	1	BQK0488	ND	
1,2-Dichlorobenzene	ND	mg/kg	0.0050		EPA-8260	11/09/07	11/09/07 14:18	LHS	MS-V2	1	BQK0488	ND	
1,3-Dichlorobenzene	ND	mg/kg	0.0050		EPA-8260	11/09/07	11/09/07 14:18	LHS	MS-V2	1	BQK0488	ND	
1,4-Dichlorobenzene	ND	mg/kg	0.0050		EPA-8260	11/09/07	11/09/07 14:18	LHS	MS-V2	1	BQK0488	ND	

The results in this report apply to the samples analyzed in accordance with the chain of custody document. This analytical report must be reproduced in its entirety.

All results listed in this report are for the exclusive use of the submitting party. BC Laboratories, Inc. assumes no responsibility for report alteration, separation, detachment or third party interpretation.

4100 Atlas Court • Bakersfield, CA 93308 • (661) 327-4911 • FAX (661) 327-1918 • www.bclabs.com

Delta Environmental Consultants, Inc.
3164 Gold Camp Road, Suite 200
Rancho Cordova, CA 95670

Project: 1156
Project Number: [none]
Project Manager: Dennis Dettloff

Reported: 12/04/2007 8:19

Volatile Organic Analysis (EPA Method 8260)

BCL Sample ID: 0713195-04 | **Client Sample Name:** 1156, MW-8, MW-8@20', 10/30/2007 10:37:00AM

Constituent	Result	Units	PQL	MDL	Method	Prep Date	Run Date/Time	Analyst	Instrument ID	Dilution	QC Batch ID	MB Bias	Lab Quals
Dichlorodifluoromethane	ND	mg/kg	0.0050		EPA-8260	11/09/07	11/09/07 14:18	LHS	MS-V2	1	BQK0488	ND	
1,1-Dichloroethane	ND	mg/kg	0.0050		EPA-8260	11/09/07	11/09/07 14:18	LHS	MS-V2	1	BQK0488	ND	
1,2-Dichloroethane	ND	mg/kg	0.0050		EPA-8260	11/09/07	11/09/07 14:18	LHS	MS-V2	1	BQK0488	ND	
1,1-Dichloroethene	ND	mg/kg	0.0050		EPA-8260	11/09/07	11/09/07 14:18	LHS	MS-V2	1	BQK0488	ND	
cis-1,2-Dichloroethene	ND	mg/kg	0.0050		EPA-8260	11/09/07	11/09/07 14:18	LHS	MS-V2	1	BQK0488	ND	
trans-1,2-Dichloroethene	ND	mg/kg	0.0050		EPA-8260	11/09/07	11/09/07 14:18	LHS	MS-V2	1	BQK0488	ND	
Total 1,2-Dichloroethene	ND	mg/kg	0.010		EPA-8260	11/09/07	11/09/07 14:18	LHS	MS-V2	1	BQK0488	ND	
1,2-Dichloropropane	ND	mg/kg	0.0050		EPA-8260	11/09/07	11/09/07 14:18	LHS	MS-V2	1	BQK0488	ND	
1,3-Dichloropropane	ND	mg/kg	0.0050		EPA-8260	11/09/07	11/09/07 14:18	LHS	MS-V2	1	BQK0488	ND	
2,2-Dichloropropane	ND	mg/kg	0.0050		EPA-8260	11/09/07	11/09/07 14:18	LHS	MS-V2	1	BQK0488	ND	
1,1-Dichloropropene	ND	mg/kg	0.0050		EPA-8260	11/09/07	11/09/07 14:18	LHS	MS-V2	1	BQK0488	ND	
cis-1,3-Dichloropropene	ND	mg/kg	0.0050		EPA-8260	11/09/07	11/09/07 14:18	LHS	MS-V2	1	BQK0488	ND	
trans-1,3-Dichloropropene	ND	mg/kg	0.0050		EPA-8260	11/09/07	11/09/07 14:18	LHS	MS-V2	1	BQK0488	ND	
Total 1,3-Dichloropropene	ND	mg/kg	0.010		EPA-8260	11/09/07	11/09/07 14:18	LHS	MS-V2	1	BQK0488	ND	
Ethylbenzene	ND	mg/kg	0.0050		EPA-8260	11/09/07	11/09/07 14:18	LHS	MS-V2	1	BQK0488	ND	
Hexachlorobutadiene	ND	mg/kg	0.0050		EPA-8260	11/09/07	11/09/07 14:18	LHS	MS-V2	1	BQK0488	ND	
Isopropylbenzene	ND	mg/kg	0.0050		EPA-8260	11/09/07	11/09/07 14:18	LHS	MS-V2	1	BQK0488	ND	
p-Isopropyltoluene	ND	mg/kg	0.0050		EPA-8260	11/09/07	11/09/07 14:18	LHS	MS-V2	1	BQK0488	ND	
Methylene chloride	ND	mg/kg	0.010		EPA-8260	11/09/07	11/09/07 14:18	LHS	MS-V2	1	BQK0488	ND	
Methyl t-butyl ether	ND	mg/kg	0.0050		EPA-8260	11/09/07	11/09/07 14:18	LHS	MS-V2	1	BQK0488	ND	
Naphthalene	ND	mg/kg	0.0050		EPA-8260	11/09/07	11/09/07 14:18	LHS	MS-V2	1	BQK0488	ND	
n-Propylbenzene	ND	mg/kg	0.0050		EPA-8260	11/09/07	11/09/07 14:18	LHS	MS-V2	1	BQK0488	ND	
Styrene	ND	mg/kg	0.0050		EPA-8260	11/09/07	11/09/07 14:18	LHS	MS-V2	1	BQK0488	ND	

The results in this report apply to the samples analyzed in accordance with the chain of custody document. This analytical report must be reproduced in its entirety.

All results listed in this report are for the exclusive use of the submitting party. BC Laboratories, Inc. assumes no responsibility for report alteration, separation, detachment or third party interpretation.

4100 Atlas Court • Bakersfield, CA 93308 • (661) 327-4911 • FAX (661) 327-1918 • www.bclabs.com

Delta Environmental Consultants, Inc.
3164 Gold Camp Road, Suite 200
Rancho Cordova, CA 95670

Project: 1156
Project Number: [none]
Project Manager: Dennis Dettloff

Reported: 12/04/2007 8:19

Volatile Organic Analysis (EPA Method 8260)

BCL Sample ID: 0713195-04 | **Client Sample Name:** 1156, MW-8, MW-8@20', 10/30/2007 10:37:00AM

Constituent	Result	Units	PQL	MDL	Method	Prep Date	Run Date/Time	Analyst	Instrument ID	Dilution	QC Batch ID	MB Bias	Lab Quals
1,1,1,2-Tetrachloroethane	ND	mg/kg	0.0050		EPA-8260	11/09/07	11/09/07 14:18	LHS	MS-V2	1	BQK0488	ND	
1,1,2,2-Tetrachloroethane	ND	mg/kg	0.0050		EPA-8260	11/09/07	11/09/07 14:18	LHS	MS-V2	1	BQK0488	ND	
Tetrachloroethene	ND	mg/kg	0.0050		EPA-8260	11/09/07	11/09/07 14:18	LHS	MS-V2	1	BQK0488	ND	
Toluene	ND	mg/kg	0.0050		EPA-8260	11/09/07	11/09/07 14:18	LHS	MS-V2	1	BQK0488	ND	
1,2,3-Trichlorobenzene	ND	mg/kg	0.0050		EPA-8260	11/09/07	11/09/07 14:18	LHS	MS-V2	1	BQK0488	ND	
1,2,4-Trichlorobenzene	ND	mg/kg	0.0050		EPA-8260	11/09/07	11/09/07 14:18	LHS	MS-V2	1	BQK0488	ND	
1,1,1-Trichloroethane	ND	mg/kg	0.0050		EPA-8260	11/09/07	11/09/07 14:18	LHS	MS-V2	1	BQK0488	ND	
1,1,2-Trichloroethane	ND	mg/kg	0.0050		EPA-8260	11/09/07	11/09/07 14:18	LHS	MS-V2	1	BQK0488	ND	
Trichloroethene	ND	mg/kg	0.0050		EPA-8260	11/09/07	11/09/07 14:18	LHS	MS-V2	1	BQK0488	ND	
Trichlorofluoromethane	ND	mg/kg	0.0050		EPA-8260	11/09/07	11/09/07 14:18	LHS	MS-V2	1	BQK0488	ND	
1,2,3-Trichloropropane	ND	mg/kg	0.0050		EPA-8260	11/09/07	11/09/07 14:18	LHS	MS-V2	1	BQK0488	ND	
1,1,2-Trichloro-1,2,2-trifluoroethane	ND	mg/kg	0.0050		EPA-8260	11/09/07	11/09/07 14:18	LHS	MS-V2	1	BQK0488	ND	
1,2,4-Trimethylbenzene	ND	mg/kg	0.0050		EPA-8260	11/09/07	11/09/07 14:18	LHS	MS-V2	1	BQK0488	ND	
1,3,5-Trimethylbenzene	ND	mg/kg	0.0050		EPA-8260	11/09/07	11/09/07 14:18	LHS	MS-V2	1	BQK0488	ND	
Vinyl chloride	ND	mg/kg	0.0050		EPA-8260	11/09/07	11/09/07 14:18	LHS	MS-V2	1	BQK0488	ND	
Total Xylenes	ND	mg/kg	0.010		EPA-8260	11/09/07	11/09/07 14:18	LHS	MS-V2	1	BQK0488	ND	
t-Amyl Methyl ether	ND	mg/kg	0.0050		EPA-8260	11/09/07	11/09/07 14:18	LHS	MS-V2	1	BQK0488	ND	
t-Butyl alcohol	ND	mg/kg	0.050		EPA-8260	11/09/07	11/09/07 14:18	LHS	MS-V2	1	BQK0488	ND	
Diisopropyl ether	ND	mg/kg	0.0050		EPA-8260	11/09/07	11/09/07 14:18	LHS	MS-V2	1	BQK0488	ND	
Ethanol	ND	mg/kg	1.0		EPA-8260	11/09/07	11/09/07 14:18	LHS	MS-V2	1	BQK0488	ND	
Ethyl t-butyl ether	ND	mg/kg	0.0050		EPA-8260	11/09/07	11/09/07 14:18	LHS	MS-V2	1	BQK0488	ND	
Total Purgeable Petroleum Hydrocarbons	ND	mg/kg	0.20		EPA-8260	11/09/07	11/09/07 14:18	LHS	MS-V2	1	BQK0488	ND	

The results in this report apply to the samples analyzed in accordance with the chain of custody document. This analytical report must be reproduced in its entirety.

All results listed in this report are for the exclusive use of the submitting party. BC Laboratories, Inc. assumes no responsibility for report alteration, separation, detachment or third party interpretation.

4100 Atlas Court • Bakersfield, CA 93308 • (661) 327-4911 • FAX (661) 327-1918 • www.bclabs.com

Delta Environmental Consultants, Inc.
3164 Gold Camp Road, Suite 200
Rancho Cordova, CA 95670

Project: 1156
Project Number: [none]
Project Manager: Dennis Dettloff

Reported: 12/04/2007 8:19

Volatile Organic Analysis (EPA Method 8260)

BCL Sample ID: 0713195-04 | **Client Sample Name:** 1156, MW-8, MW-8@20', 10/30/2007 10:37:00AM

Constituent	Result	Units	PQL	MDL	Method	Prep Date	Run Date/Time	Analyst	Instrument ID	Dilution	QC Batch ID	MB Bias	Lab Quals
1,2-Dichloroethane-d4 (Surrogate)	104	%	70 - 121 (LCL - UCL)		EPA-8260	11/09/07	11/09/07 14:18	LHS	MS-V2	1	BQK0488		
Toluene-d8 (Surrogate)	87.4	%	81 - 117 (LCL - UCL)		EPA-8260	11/09/07	11/09/07 14:18	LHS	MS-V2	1	BQK0488		
4-Bromofluorobenzene (Surrogate)	94.0	%	74 - 121 (LCL - UCL)		EPA-8260	11/09/07	11/09/07 14:18	LHS	MS-V2	1	BQK0488		

The results in this report apply to the samples analyzed in accordance with the chain of custody document. This analytical report must be reproduced in its entirety.

All results listed in this report are for the exclusive use of the submitting party. BC Laboratories, Inc. assumes no responsibility for report alteration, separation, detachment or third party interpretation.

4100 Atlas Court • Bakersfield, CA 93308 • (661) 327-4911 • FAX (661) 327-1918 • www.bclabs.com

Delta Environmental Consultants, Inc. 3164 Gold Camp Road, Suite 200 Rancho Cordova, CA 95670	Project: 1156 Project Number: [none] Project Manager: Dennis Dettloff	**Reported:** 12/04/2007 8:19

Base Neutral and Acid Extractables Organic Analysis (EPA Method 8270C)

BCL Sample ID: 0713195-04 | **Client Sample Name:** 1156, MW-8, MW-8@20', 10/30/2007 10:37:00AM

Constituent	Result	Units	PQL	MDL	Method	Prep Date	Run Date/Time	Analyst	Instrument ID	Dilution	QC Batch ID	MB Bias	Lab Quals
Acenaphthene	ND	mg/kg	0.10		EPA-8270C	11/12/07	11/20/07 21:41	SKC	MS-B1	1.017	BQK1276	ND	
Acenaphthylene	ND	mg/kg	0.10		EPA-8270C	11/12/07	11/20/07 21:41	SKC	MS-B1	1.017	BQK1276	ND	
Aldrin	ND	mg/kg	0.10		EPA-8270C	11/12/07	11/20/07 21:41	SKC	MS-B1	1.017	BQK1276	ND	
Aniline	ND	mg/kg	0.20		EPA-8270C	11/12/07	11/20/07 21:41	SKC	MS-B1	1.017	BQK1276	ND	
Anthracene	ND	mg/kg	0.10		EPA-8270C	11/12/07	11/20/07 21:41	SKC	MS-B1	1.017	BQK1276	ND	
Benzidine	ND	mg/kg	3.0		EPA-8270C	11/12/07	11/20/07 21:41	SKC	MS-B1	1.017	BQK1276	ND	V11
Benzo[a]anthracene	ND	mg/kg	0.10		EPA-8270C	11/12/07	11/20/07 21:41	SKC	MS-B1	1.017	BQK1276	ND	
Benzo[b]fluoranthene	ND	mg/kg	0.10		EPA-8270C	11/12/07	11/20/07 21:41	SKC	MS-B1	1.017	BQK1276	ND	
Benzo[k]fluoranthene	ND	mg/kg	0.10		EPA-8270C	11/12/07	11/20/07 21:41	SKC	MS-B1	1.017	BQK1276	ND	
Benzo[a]pyrene	ND	mg/kg	0.10		EPA-8270C	11/12/07	11/20/07 21:41	SKC	MS-B1	1.017	BQK1276	ND	
Benzo[g,h,i]perylene	ND	mg/kg	0.10		EPA-8270C	11/12/07	11/20/07 21:41	SKC	MS-B1	1.017	BQK1276	ND	
Benzoic acid	ND	mg/kg	0.50		EPA-8270C	11/12/07	11/20/07 21:41	SKC	MS-B1	1.017	BQK1276	ND	
Benzyl alcohol	ND	mg/kg	0.10		EPA-8270C	11/12/07	11/20/07 21:41	SKC	MS-B1	1.017	BQK1276	ND	
Benzyl butyl phthalate	ND	mg/kg	0.10		EPA-8270C	11/12/07	11/20/07 21:41	SKC	MS-B1	1.017	BQK1276	ND	
alpha-BHC	ND	mg/kg	0.10		EPA-8270C	11/12/07	11/20/07 21:41	SKC	MS-B1	1.017	BQK1276	ND	
beta-BHC	ND	mg/kg	0.10		EPA-8270C	11/12/07	11/20/07 21:41	SKC	MS-B1	1.017	BQK1276	ND	
delta-BHC	ND	mg/kg	0.10		EPA-8270C	11/12/07	11/20/07 21:41	SKC	MS-B1	1.017	BQK1276	ND	
gamma-BHC (Lindane)	ND	mg/kg	0.10		EPA-8270C	11/12/07	11/20/07 21:41	SKC	MS-B1	1.017	BQK1276	ND	
bis(2-Chloroethoxy)methane	ND	mg/kg	0.10		EPA-8270C	11/12/07	11/20/07 21:41	SKC	MS-B1	1.017	BQK1276	ND	
bis(2-Chloroethyl) ether	ND	mg/kg	0.10		EPA-8270C	11/12/07	11/20/07 21:41	SKC	MS-B1	1.017	BQK1276	ND	
bis(2-Chloroisopropyl)ether	ND	mg/kg	0.10		EPA-8270C	11/12/07	11/20/07 21:41	SKC	MS-B1	1.017	BQK1276	ND	
bis(2-Ethylhexyl)phthalate	ND	mg/kg	0.20		EPA-8270C	11/12/07	11/20/07 21:41	SKC	MS-B1	1.017	BQK1276	ND	M03
4-Bromophenyl phenyl ether	ND	mg/kg	0.10		EPA-8270C	11/12/07	11/20/07 21:41	SKC	MS-B1	1.017	BQK1276	ND	

The results in this report apply to the samples analyzed in accordance with the chain of custody document. This analytical report must be reproduced in its entirety.

All results listed in this report are for the exclusive use of the submitting party. BC Laboratories, Inc. assumes no responsibility for report alteration, separation, detachment or third party interpretation.

4100 Atlas Court • Bakersfield, CA 93308 • (661) 327-4911 • FAX (661) 327-1918 • www.bclabs.com

Delta Environmental Consultants, Inc.
3164 Gold Camp Road, Suite 200
Rancho Cordova, CA 95670

Project: 1156
Project Number: [none]
Project Manager: Dennis Dettloff

Reported: 12/04/2007 8:19

Base Neutral and Acid Extractables Organic Analysis (EPA Method 8270C)

BCL Sample ID: 0713195-04 | **Client Sample Name:** 1156, MW-8, MW-8@20', 10/30/2007 10:37:00AM

Constituent	Result	Units	PQL	MDL	Method	Prep Date	Run Date/Time	Analyst	Instrument ID	Dilution	QC Batch ID	MB Bias	Lab Quals
4-Chloroaniline	ND	mg/kg	0.10		EPA-8270C	11/12/07	11/20/07 21:41	SKC	MS-B1	1.017	BQK1276	ND	
2-Chloronaphthalene	ND	mg/kg	0.10		EPA-8270C	11/12/07	11/20/07 21:41	SKC	MS-B1	1.017	BQK1276	ND	
4-Chlorophenyl phenyl ether	ND	mg/kg	0.10		EPA-8270C	11/12/07	11/20/07 21:41	SKC	MS-B1	1.017	BQK1276	ND	
Chrysene	ND	mg/kg	0.10		EPA-8270C	11/12/07	11/20/07 21:41	SKC	MS-B1	1.017	BQK1276	ND	
4,4'-DDD	ND	mg/kg	0.10		EPA-8270C	11/12/07	11/20/07 21:41	SKC	MS-B1	1.017	BQK1276	ND	
4,4'-DDE	ND	mg/kg	0.10		EPA-8270C	11/12/07	11/20/07 21:41	SKC	MS-B1	1.017	BQK1276	ND	
4,4'-DDT	ND	mg/kg	0.10		EPA-8270C	11/12/07	11/20/07 21:41	SKC	MS-B1	1.017	BQK1276	ND	
Dibenzo[a,h]anthracene	ND	mg/kg	0.10		EPA-8270C	11/12/07	11/20/07 21:41	SKC	MS-B1	1.017	BQK1276	ND	
Dibenzofuran	ND	mg/kg	0.10		EPA-8270C	11/12/07	11/20/07 21:41	SKC	MS-B1	1.017	BQK1276	ND	
1,2-Dichlorobenzene	ND	mg/kg	0.10		EPA-8270C	11/12/07	11/20/07 21:41	SKC	MS-B1	1.017	BQK1276	ND	
1,3-Dichlorobenzene	ND	mg/kg	0.10		EPA-8270C	11/12/07	11/20/07 21:41	SKC	MS-B1	1.017	BQK1276	ND	
1,4-Dichlorobenzene	ND	mg/kg	0.10		EPA-8270C	11/12/07	11/20/07 21:41	SKC	MS-B1	1.017	BQK1276	ND	
3,3-Dichlorobenzidine	ND	mg/kg	0.20		EPA-8270C	11/12/07	11/20/07 21:41	SKC	MS-B1	1.017	BQK1276	ND	
Dieldrin	ND	mg/kg	0.10		EPA-8270C	11/12/07	11/20/07 21:41	SKC	MS-B1	1.017	BQK1276	ND	
Diethyl phthalate	ND	mg/kg	0.10		EPA-8270C	11/12/07	11/20/07 21:41	SKC	MS-B1	1.017	BQK1276	ND	
Dimethyl phthalate	ND	mg/kg	0.10		EPA-8270C	11/12/07	11/20/07 21:41	SKC	MS-B1	1.017	BQK1276	ND	
Di-n-butyl phthalate	ND	mg/kg	0.10		EPA-8270C	11/12/07	11/20/07 21:41	SKC	MS-B1	1.017	BQK1276	ND	
2,4-Dinitrotoluene	ND	mg/kg	0.10		EPA-8270C	11/12/07	11/20/07 21:41	SKC	MS-B1	1.017	BQK1276	ND	
2,6-Dinitrotoluene	ND	mg/kg	0.10		EPA-8270C	11/12/07	11/20/07 21:41	SKC	MS-B1	1.017	BQK1276	ND	
Di-n-octyl phthalate	ND	mg/kg	0.10		EPA-8270C	11/12/07	11/20/07 21:41	SKC	MS-B1	1.017	BQK1276	ND	
1,2-Diphenylhydrazine	ND	mg/kg	0.10		EPA-8270C	11/12/07	11/20/07 21:41	SKC	MS-B1	1.017	BQK1276	ND	
Endosulfan I	ND	mg/kg	0.20		EPA-8270C	11/12/07	11/20/07 21:41	SKC	MS-B1	1.017	BQK1276	ND	
Endosulfan II	ND	mg/kg	0.20		EPA-8270C	11/12/07	11/20/07 21:41	SKC	MS-B1	1.017	BQK1276	ND	

The results in this report apply to the samples analyzed in accordance with the chain of custody document. This analytical report must be reproduced in its entirety.

All results listed in this report are for the exclusive use of the submitting party. BC Laboratories, Inc. assumes no responsibility for report alteration, separation, detachment or third party interpretation.

4100 Atlas Court • Bakersfield, CA 93308 • (661) 327-4911 • FAX (661) 327-1918 • www.bclabs.com

Delta Environmental Consultants, Inc.
3164 Gold Camp Road, Suite 200
Rancho Cordova, CA 95670

Project: 1156
Project Number: [none]
Project Manager: Dennis Dettloff

Reported: 12/04/2007 8:19

Base Neutral and Acid Extractables Organic Analysis (EPA Method 8270C)

BCL Sample ID: 0713195-04 | **Client Sample Name:** 1156, MW-8, MW-8@20', 10/30/2007 10:37:00AM

Constituent	Result	Units	PQL	MDL	Method	Prep Date	Run Date/Time	Analyst	Instrument ID	Dilution	QC Batch ID	MB Bias	Lab Quals
Endosulfan sulfate	ND	mg/kg	0.10		EPA-8270C	11/12/07	11/20/07 21:41	SKC	MS-B1	1.017	BQK1276	ND	
Endrin	ND	mg/kg	0.20		EPA-8270C	11/12/07	11/20/07 21:41	SKC	MS-B1	1.017	BQK1276	ND	
Endrin aldehyde	ND	mg/kg	0.50		EPA-8270C	11/12/07	11/20/07 21:41	SKC	MS-B1	1.017	BQK1276	ND	
Fluoranthene	ND	mg/kg	0.10		EPA-8270C	11/12/07	11/20/07 21:41	SKC	MS-B1	1.017	BQK1276	ND	
Fluorene	ND	mg/kg	0.10		EPA-8270C	11/12/07	11/20/07 21:41	SKC	MS-B1	1.017	BQK1276	ND	
Heptachlor	ND	mg/kg	0.10		EPA-8270C	11/12/07	11/20/07 21:41	SKC	MS-B1	1.017	BQK1276	ND	
Heptachlor epoxide	ND	mg/kg	0.10		EPA-8270C	11/12/07	11/20/07 21:41	SKC	MS-B1	1.017	BQK1276	ND	
Hexachlorobenzene	ND	mg/kg	0.10		EPA-8270C	11/12/07	11/20/07 21:41	SKC	MS-B1	1.017	BQK1276	ND	
Hexachlorobutadiene	ND	mg/kg	0.10		EPA-8270C	11/12/07	11/20/07 21:41	SKC	MS-B1	1.017	BQK1276	ND	
Hexachlorocyclopentadiene	ND	mg/kg	0.10		EPA-8270C	11/12/07	11/20/07 21:41	SKC	MS-B1	1.017	BQK1276	ND	
Hexachloroethane	ND	mg/kg	0.10		EPA-8270C	11/12/07	11/20/07 21:41	SKC	MS-B1	1.017	BQK1276	ND	
Indeno[1,2,3-cd]pyrene	ND	mg/kg	0.10		EPA-8270C	11/12/07	11/20/07 21:41	SKC	MS-B1	1.017	BQK1276	ND	
Isophorone	ND	mg/kg	0.10		EPA-8270C	11/12/07	11/20/07 21:41	SKC	MS-B1	1.017	BQK1276	ND	
2-Methylnaphthalene	ND	mg/kg	0.10		EPA-8270C	11/12/07	11/20/07 21:41	SKC	MS-B1	1.017	BQK1276	ND	
Naphthalene	ND	mg/kg	0.10		EPA-8270C	11/12/07	11/20/07 21:41	SKC	MS-B1	1.017	BQK1276	ND	
2-Naphthylamine	ND	mg/kg	3.0		EPA-8270C	11/12/07	11/20/07 21:41	SKC	MS-B1	1.017	BQK1276	ND	C02
2-Nitroaniline	ND	mg/kg	0.10		EPA-8270C	11/12/07	11/20/07 21:41	SKC	MS-B1	1.017	BQK1276	ND	
3-Nitroaniline	ND	mg/kg	0.10		EPA-8270C	11/12/07	11/20/07 21:41	SKC	MS-B1	1.017	BQK1276	ND	
4-Nitroaniline	ND	mg/kg	0.20		EPA-8270C	11/12/07	11/20/07 21:41	SKC	MS-B1	1.017	BQK1276	ND	
Nitrobenzene	ND	mg/kg	0.10		EPA-8270C	11/12/07	11/20/07 21:41	SKC	MS-B1	1.017	BQK1276	ND	
N-Nitrosodimethylamine	ND	mg/kg	0.10		EPA-8270C	11/12/07	11/20/07 21:41	SKC	MS-B1	1.017	BQK1276	ND	
N-Nitrosodi-N-propylamine	ND	mg/kg	0.10		EPA-8270C	11/12/07	11/20/07 21:41	SKC	MS-B1	1.017	BQK1276	ND	
N-Nitrosodiphenylamine	ND	mg/kg	0.10		EPA-8270C	11/12/07	11/20/07 21:41	SKC	MS-B1	1.017	BQK1276	ND	

The results in this report apply to the samples analyzed in accordance with the chain of custody document. This analytical report must be reproduced in its entirety.

All results listed in this report are for the exclusive use of the submitting party. BC Laboratories, Inc. assumes no responsibility for report alteration, separation, detachment or third party interpretation.

4100 Atlas Court • Bakersfield, CA 93308 • (661) 327-4911 • FAX (661) 327-1918 • www.bclabs.com

Delta Environmental Consultants, Inc.
3164 Gold Camp Road, Suite 200
Rancho Cordova, CA 95670

Project: 1156
Project Number: [none]
Project Manager: Dennis Dettloff

Reported: 12/04/2007 8:19

Base Neutral and Acid Extractables Organic Analysis (EPA Method 8270C)

BCL Sample ID: 0713195-04 | **Client Sample Name:** 1156, MW-8, MW-8@20', 10/30/2007 10:37:00AM

Constituent	Result	Units	PQL	MDL	Method	Prep Date	Run Date/Time	Analyst	Instrument ID	Dilution	QC Batch ID	MB Bias	Lab Quals
Phenanthrene	ND	mg/kg	0.10		EPA-8270C	11/12/07	11/20/07 21:41	SKC	MS-B1	1.017	BQK1276	ND	
Pyrene	ND	mg/kg	0.10		EPA-8270C	11/12/07	11/20/07 21:41	SKC	MS-B1	1.017	BQK1276	ND	
1,2,4-Trichlorobenzene	ND	mg/kg	0.10		EPA-8270C	11/12/07	11/20/07 21:41	SKC	MS-B1	1.017	BQK1276	ND	
4-Chloro-3-methylphenol	ND	mg/kg	0.20		EPA-8270C	11/12/07	11/20/07 21:41	SKC	MS-B1	1.017	BQK1276	ND	
2-Chlorophenol	ND	mg/kg	0.10		EPA-8270C	11/12/07	11/20/07 21:41	SKC	MS-B1	1.017	BQK1276	ND	
2,4-Dichlorophenol	ND	mg/kg	0.10		EPA-8270C	11/12/07	11/20/07 21:41	SKC	MS-B1	1.017	BQK1276	ND	
2,4-Dimethylphenol	ND	mg/kg	0.10		EPA-8270C	11/12/07	11/20/07 21:41	SKC	MS-B1	1.017	BQK1276	ND	
4,6-Dinitro-2-methylphenol	ND	mg/kg	0.50		EPA-8270C	11/12/07	11/20/07 21:41	SKC	MS-B1	1.017	BQK1276	ND	
2,4-Dinitrophenol	ND	mg/kg	0.50		EPA-8270C	11/12/07	11/20/07 21:41	SKC	MS-B1	1.017	BQK1276	ND	
2-Methylphenol	ND	mg/kg	0.10		EPA-8270C	11/12/07	11/20/07 21:41	SKC	MS-B1	1.017	BQK1276	ND	
3- & 4-Methylphenol	ND	mg/kg	0.20		EPA-8270C	11/12/07	11/20/07 21:41	SKC	MS-B1	1.017	BQK1276	ND	
2-Nitrophenol	ND	mg/kg	0.10		EPA-8270C	11/12/07	11/20/07 21:41	SKC	MS-B1	1.017	BQK1276	ND	
4-Nitrophenol	ND	mg/kg	0.20		EPA-8270C	11/12/07	11/20/07 21:41	SKC	MS-B1	1.017	BQK1276	ND	
Pentachlorophenol	ND	mg/kg	0.20		EPA-8270C	11/12/07	11/20/07 21:41	SKC	MS-B1	1.017	BQK1276	ND	
Phenol	ND	mg/kg	0.10		EPA-8270C	11/12/07	11/20/07 21:41	SKC	MS-B1	1.017	BQK1276	ND	
2,4,5-Trichlorophenol	ND	mg/kg	0.20		EPA-8270C	11/12/07	11/20/07 21:41	SKC	MS-B1	1.017	BQK1276	ND	
2,4,6-Trichlorophenol	ND	mg/kg	0.20		EPA-8270C	11/12/07	11/20/07 21:41	SKC	MS-B1	1.017	BQK1276	ND	
2-Fluorophenol (Surrogate)	36.6	%	46 - 132 (LCL - UCL)		EPA-8270C	11/12/07	11/20/07 21:41	SKC	MS-B1	1.017	BQK1276		S09
Phenol-d5 (Surrogate)	45.3	%	45 - 134 (LCL - UCL)		EPA-8270C	11/12/07	11/20/07 21:41	SKC	MS-B1	1.017	BQK1276		
Nitrobenzene-d5 (Surrogate)	33.8	%	52 - 133 (LCL - UCL)		EPA-8270C	11/12/07	11/20/07 21:41	SKC	MS-B1	1.017	BQK1276		S09
2-Fluorobiphenyl (Surrogate)	18.5	%	47 - 132 (LCL - UCL)		EPA-8270C	11/12/07	11/20/07 21:41	SKC	MS-B1	1.017	BQK1276		S09
2,4,6-Tribromophenol (Surrogate)	42.4	%	54 - 146 (LCL - UCL)		EPA-8270C	11/12/07	11/20/07 21:41	SKC	MS-B1	1.017	BQK1276		S09
p-Terphenyl-d14 (Surrogate)	58.0	%	34 - 158 (LCL - UCL)		EPA-8270C	11/12/07	11/20/07 21:41	SKC	MS-B1	1.017	BQK1276		

The results in this report apply to the samples analyzed in accordance with the chain of custody document. This analytical report must be reproduced in its entirety.

All results listed in this report are for the exclusive use of the submitting party. BC Laboratories, Inc. assumes no responsibility for report alteration, separation, detachment or third party interpretation.

4100 Atlas Court • Bakersfield, CA 93308 • (661) 327-4911 • FAX (661) 327-1918 • www.bclabs.com

BC LABORATORIES, INC.

Delta Environmental Consultants, Inc. 3164 Gold Camp Road, Suite 200 Rancho Cordova, CA 95670	Project: 1156 Project Number: [none] Project Manager: Dennis Dettloff	**Reported:** 12/04/2007 8:19

EPA Method 1664

BCL Sample ID: 0713195-04 | **Client Sample Name:** 1156, MW-8, MW-8@20', 10/30/2007 10:37:00AM

Constituent	Result	Units	PQL	MDL	Method	Prep Date	Run Date/Time	Analyst	Instrument ID	Dilution	QC Batch ID	MB Bias	Lab Quals
Oil and Grease	ND	mg/kg	50		EPA-1664H	11/20/07	11/20/07 13:00	JAK	Inst	1	BQK1369	ND	

The results in this report apply to the samples analyzed in accordance with the chain of custody document. This analytical report must be reproduced in its entirety.

All results listed in this report are for the exclusive use of the submitting party. BC Laboratories, Inc. assumes no responsibility for report alteration, separation, detachment or third party interpretation.

4100 Atlas Court • Bakersfield, CA 93308 • (661) 327-4911 • FAX (661) 327-1918 • www.bclabs.com

Delta Environmental Consultants, Inc.
3164 Gold Camp Road, Suite 200
Rancho Cordova, CA 95670

Project: 1156
Project Number: [none]
Project Manager: Dennis Dettloff

Reported: 12/04/2007 8:19

Volatile Organic Analysis (EPA Method 8260)

BCL Sample ID: 0713195-05 | **Client Sample Name:** 1156, MW-8, MW-8@15', 10/30/2007 9:56:00AM

Constituent	Result	Units	PQL	MDL	Method	Prep Date	Run Date/Time	Analyst	Instrument ID	Dilution	QC Batch ID	MB Bias	Lab Quals
Benzene	ND	mg/kg	0.0050		EPA-8260	11/09/07	11/09/07 14:44	LHS	MS-V2	1	BQK0488	ND	
Bromobenzene	ND	mg/kg	0.0050		EPA-8260	11/09/07	11/09/07 14:44	LHS	MS-V2	1	BQK0488	ND	
Bromochloromethane	ND	mg/kg	0.0050		EPA-8260	11/09/07	11/09/07 14:44	LHS	MS-V2	1	BQK0488	ND	
Bromodichloromethane	ND	mg/kg	0.0050		EPA-8260	11/09/07	11/09/07 14:44	LHS	MS-V2	1	BQK0488	ND	
Bromoform	ND	mg/kg	0.0050		EPA-8260	11/09/07	11/09/07 14:44	LHS	MS-V2	1	BQK0488	ND	
Bromomethane	ND	mg/kg	0.0050		EPA-8260	11/09/07	11/09/07 14:44	LHS	MS-V2	1	BQK0488	ND	
n-Butylbenzene	ND	mg/kg	0.0050		EPA-8260	11/09/07	11/09/07 14:44	LHS	MS-V2	1	BQK0488	ND	
sec-Butylbenzene	ND	mg/kg	0.0050		EPA-8260	11/09/07	11/09/07 14:44	LHS	MS-V2	1	BQK0488	ND	
tert-Butylbenzene	ND	mg/kg	0.0050		EPA-8260	11/09/07	11/09/07 14:44	LHS	MS-V2	1	BQK0488	ND	
Carbon tetrachloride	ND	mg/kg	0.0050		EPA-8260	11/09/07	11/09/07 14:44	LHS	MS-V2	1	BQK0488	ND	
Chlorobenzene	ND	mg/kg	0.0050		EPA-8260	11/09/07	11/09/07 14:44	LHS	MS-V2	1	BQK0488	ND	
Chloroethane	ND	mg/kg	0.0050		EPA-8260	11/09/07	11/09/07 14:44	LHS	MS-V2	1	BQK0488	ND	
Chloroform	ND	mg/kg	0.0050		EPA-8260	11/09/07	11/09/07 14:44	LHS	MS-V2	1	BQK0488	ND	
Chloromethane	ND	mg/kg	0.0050		EPA-8260	11/09/07	11/09/07 14:44	LHS	MS-V2	1	BQK0488	ND	
2-Chlorotoluene	ND	mg/kg	0.0050		EPA-8260	11/09/07	11/09/07 14:44	LHS	MS-V2	1	BQK0488	ND	
4-Chlorotoluene	ND	mg/kg	0.0050		EPA-8260	11/09/07	11/09/07 14:44	LHS	MS-V2	1	BQK0488	ND	
Dibromochloromethane	ND	mg/kg	0.0050		EPA-8260	11/09/07	11/09/07 14:44	LHS	MS-V2	1	BQK0488	ND	
1,2-Dibromo-3-chloropropane	ND	mg/kg	0.0050		EPA-8260	11/09/07	11/09/07 14:44	LHS	MS-V2	1	BQK0488	ND	
1,2-Dibromoethane	ND	mg/kg	0.0050		EPA-8260	11/09/07	11/09/07 14:44	LHS	MS-V2	1	BQK0488	ND	
Dibromomethane	ND	mg/kg	0.0050		EPA-8260	11/09/07	11/09/07 14:44	LHS	MS-V2	1	BQK0488	ND	
1,2-Dichlorobenzene	ND	mg/kg	0.0050		EPA-8260	11/09/07	11/09/07 14:44	LHS	MS-V2	1	BQK0488	ND	
1,3-Dichlorobenzene	ND	mg/kg	0.0050		EPA-8260	11/09/07	11/09/07 14:44	LHS	MS-V2	1	BQK0488	ND	
1,4-Dichlorobenzene	ND	mg/kg	0.0050		EPA-8260	11/09/07	11/09/07 14:44	LHS	MS-V2	1	BQK0488	ND	

The results in this report apply to the samples analyzed in accordance with the chain of custody document. This analytical report must be reproduced in its entirety.

All results listed in this report are for the exclusive use of the submitting party. BC Laboratories, Inc. assumes no responsibility for report alteration, separation, detachment or third party interpretation.

4100 Atlas Court • Bakersfield, CA 93308 • (661) 327-4911 • FAX (661) 327-1918 • www.bclabs.com

Delta Environmental Consultants, Inc.
3164 Gold Camp Road, Suite 200
Rancho Cordova, CA 95670

Project: 1156
Project Number: [none]
Project Manager: Dennis Dettloff

Reported: 12/04/2007 8:19

Volatile Organic Analysis (EPA Method 8260)

BCL Sample ID: 0713195-05 | **Client Sample Name:** 1156, MW-8, MW-8@15', 10/30/2007 9:56:00AM

Constituent	Result	Units	PQL	MDL	Method	Prep Date	Run Date/Time	Analyst	Instrument ID	Dilution	QC Batch ID	MB Bias	Lab Quals
Dichlorodifluoromethane	ND	mg/kg	0.0050		EPA-8260	11/09/07	11/09/07 14:44	LHS	MS-V2	1	BQK0488	ND	
1,1-Dichloroethane	ND	mg/kg	0.0050		EPA-8260	11/09/07	11/09/07 14:44	LHS	MS-V2	1	BQK0488	ND	
1,2-Dichloroethane	ND	mg/kg	0.0050		EPA-8260	11/09/07	11/09/07 14:44	LHS	MS-V2	1	BQK0488	ND	
1,1-Dichloroethene	ND	mg/kg	0.0050		EPA-8260	11/09/07	11/09/07 14:44	LHS	MS-V2	1	BQK0488	ND	
cis-1,2-Dichloroethene	ND	mg/kg	0.0050		EPA-8260	11/09/07	11/09/07 14:44	LHS	MS-V2	1	BQK0488	ND	
trans-1,2-Dichloroethene	ND	mg/kg	0.0050		EPA-8260	11/09/07	11/09/07 14:44	LHS	MS-V2	1	BQK0488	ND	
Total 1,2-Dichloroethene	ND	mg/kg	0.010		EPA-8260	11/09/07	11/09/07 14:44	LHS	MS-V2	1	BQK0488	ND	
1,2-Dichloropropane	ND	mg/kg	0.0050		EPA-8260	11/09/07	11/09/07 14:44	LHS	MS-V2	1	BQK0488	ND	
1,3-Dichloropropane	ND	mg/kg	0.0050		EPA-8260	11/09/07	11/09/07 14:44	LHS	MS-V2	1	BQK0488	ND	
2,2-Dichloropropane	ND	mg/kg	0.0050		EPA-8260	11/09/07	11/09/07 14:44	LHS	MS-V2	1	BQK0488	ND	
1,1-Dichloropropene	ND	mg/kg	0.0050		EPA-8260	11/09/07	11/09/07 14:44	LHS	MS-V2	1	BQK0488	ND	
cis-1,3-Dichloropropene	ND	mg/kg	0.0050		EPA-8260	11/09/07	11/09/07 14:44	LHS	MS-V2	1	BQK0488	ND	
trans-1,3-Dichloropropene	ND	mg/kg	0.0050		EPA-8260	11/09/07	11/09/07 14:44	LHS	MS-V2	1	BQK0488	ND	
Total 1,3-Dichloropropene	ND	mg/kg	0.010		EPA-8260	11/09/07	11/09/07 14:44	LHS	MS-V2	1	BQK0488	ND	
Ethylbenzene	ND	mg/kg	0.0050		EPA-8260	11/09/07	11/09/07 14:44	LHS	MS-V2	1	BQK0488	ND	
Hexachlorobutadiene	ND	mg/kg	0.0050		EPA-8260	11/09/07	11/09/07 14:44	LHS	MS-V2	1	BQK0488	ND	
Isopropylbenzene	ND	mg/kg	0.0050		EPA-8260	11/09/07	11/09/07 14:44	LHS	MS-V2	1	BQK0488	ND	
p-Isopropyltoluene	ND	mg/kg	0.0050		EPA-8260	11/09/07	11/09/07 14:44	LHS	MS-V2	1	BQK0488	ND	
Methylene chloride	ND	mg/kg	0.010		EPA-8260	11/09/07	11/09/07 14:44	LHS	MS-V2	1	BQK0488	ND	
Methyl t-butyl ether	ND	mg/kg	0.0050		EPA-8260	11/09/07	11/09/07 14:44	LHS	MS-V2	1	BQK0488	ND	
Naphthalene	ND	mg/kg	0.0050		EPA-8260	11/09/07	11/09/07 14:44	LHS	MS-V2	1	BQK0488	ND	
n-Propylbenzene	ND	mg/kg	0.0050		EPA-8260	11/09/07	11/09/07 14:44	LHS	MS-V2	1	BQK0488	ND	
Styrene	ND	mg/kg	0.0050		EPA-8260	11/09/07	11/09/07 14:44	LHS	MS-V2	1	BQK0488	ND	

The results in this report apply to the samples analyzed in accordance with the chain of custody document. This analytical report must be reproduced in its entirety.

All results listed in this report are for the exclusive use of the submitting party. BC Laboratories, Inc. assumes no responsibility for report alteration, separation, detachment or third party interpretation.

4100 Atlas Court • Bakersfield, CA 93308 • (661) 327-4911 • FAX (661) 327-1918 • www.bclabs.com

Delta Environmental Consultants, Inc.
3164 Gold Camp Road, Suite 200
Rancho Cordova, CA 95670

Project: 1156
Project Number: [none]
Project Manager: Dennis Dettloff

Reported: 12/04/2007 8:19

Volatile Organic Analysis (EPA Method 8260)

BCL Sample ID: 0713195-05 | **Client Sample Name:** 1156, MW-8, MW-8@15', 10/30/2007 9:56:00AM

Constituent	Result	Units	PQL	MDL	Method	Prep Date	Run Date/Time	Analyst	Instrument ID	Dilution	QC Batch ID	MB Bias	Lab Quals
1,1,1,2-Tetrachloroethane	ND	mg/kg	0.0050		EPA-8260	11/09/07	11/09/07 14:44	LHS	MS-V2	1	BQK0488	ND	
1,1,2,2-Tetrachloroethane	ND	mg/kg	0.0050		EPA-8260	11/09/07	11/09/07 14:44	LHS	MS-V2	1	BQK0488	ND	
Tetrachloroethene	ND	mg/kg	0.0050		EPA-8260	11/09/07	11/09/07 14:44	LHS	MS-V2	1	BQK0488	ND	
Toluene	ND	mg/kg	0.0050		EPA-8260	11/09/07	11/09/07 14:44	LHS	MS-V2	1	BQK0488	ND	
1,2,3-Trichlorobenzene	ND	mg/kg	0.0050		EPA-8260	11/09/07	11/09/07 14:44	LHS	MS-V2	1	BQK0488	ND	
1,2,4-Trichlorobenzene	ND	mg/kg	0.0050		EPA-8260	11/09/07	11/09/07 14:44	LHS	MS-V2	1	BQK0488	ND	
1,1,1-Trichloroethane	ND	mg/kg	0.0050		EPA-8260	11/09/07	11/09/07 14:44	LHS	MS-V2	1	BQK0488	ND	
1,1,2-Trichloroethane	ND	mg/kg	0.0050		EPA-8260	11/09/07	11/09/07 14:44	LHS	MS-V2	1	BQK0488	ND	
Trichloroethene	ND	mg/kg	0.0050		EPA-8260	11/09/07	11/09/07 14:44	LHS	MS-V2	1	BQK0488	ND	
Trichlorofluoromethane	ND	mg/kg	0.0050		EPA-8260	11/09/07	11/09/07 14:44	LHS	MS-V2	1	BQK0488	ND	
1,2,3-Trichloropropane	ND	mg/kg	0.0050		EPA-8260	11/09/07	11/09/07 14:44	LHS	MS-V2	1	BQK0488	ND	
1,1,2-Trichloro-1,2,2-trifluoroethane	ND	mg/kg	0.0050		EPA-8260	11/09/07	11/09/07 14:44	LHS	MS-V2	1	BQK0488	ND	
1,2,4-Trimethylbenzene	ND	mg/kg	0.0050		EPA-8260	11/09/07	11/09/07 14:44	LHS	MS-V2	1	BQK0488	ND	
1,3,5-Trimethylbenzene	ND	mg/kg	0.0050		EPA-8260	11/09/07	11/09/07 14:44	LHS	MS-V2	1	BQK0488	ND	
Vinyl chloride	ND	mg/kg	0.0050		EPA-8260	11/09/07	11/09/07 14:44	LHS	MS-V2	1	BQK0488	ND	
Total Xylenes	ND	mg/kg	0.010		EPA-8260	11/09/07	11/09/07 14:44	LHS	MS-V2	1	BQK0488	ND	
t-Amyl Methyl ether	ND	mg/kg	0.0050		EPA-8260	11/09/07	11/09/07 14:44	LHS	MS-V2	1	BQK0488	ND	
t-Butyl alcohol	ND	mg/kg	0.050		EPA-8260	11/09/07	11/09/07 14:44	LHS	MS-V2	1	BQK0488	ND	
Diisopropyl ether	ND	mg/kg	0.0050		EPA-8260	11/09/07	11/09/07 14:44	LHS	MS-V2	1	BQK0488	ND	
Ethanol	ND	mg/kg	1.0		EPA-8260	11/09/07	11/09/07 14:44	LHS	MS-V2	1	BQK0488	ND	
Ethyl t-butyl ether	ND	mg/kg	0.0050		EPA-8260	11/09/07	11/09/07 14:44	LHS	MS-V2	1	BQK0488	ND	
Total Purgeable Petroleum Hydrocarbons	ND	mg/kg	0.20		EPA-8260	11/09/07	11/09/07 14:44	LHS	MS-V2	1	BQK0488	ND	

The results in this report apply to the samples analyzed in accordance with the chain of custody document. This analytical report must be reproduced in its entirety.

All results listed in this report are for the exclusive use of the submitting party. BC Laboratories, Inc. assumes no responsibility for report alteration, separation, detachment or third party interpretation.

4100 Atlas Court • Bakersfield, CA 93308 • (661) 327-4911 • FAX (661) 327-1918 • www.bclabs.com

Delta Environmental Consultants, Inc.
3164 Gold Camp Road, Suite 200
Rancho Cordova, CA 95670

Project: 1156
Project Number: [none]
Project Manager: Dennis Dettloff

Reported: 12/04/2007 8:19

Volatile Organic Analysis (EPA Method 8260)

BCL Sample ID: 0713195-05 | **Client Sample Name:** 1156, MW-8, MW-8@15', 10/30/2007 9:56:00AM

Constituent	Result	Units	PQL	MDL	Method	Prep Date	Run Date/Time	Analyst	Instrument ID	Dilution	QC Batch ID	MB Bias	Lab Quals
1,2-Dichloroethane-d4 (Surrogate)	102	%	70 - 121 (LCL - UCL)		EPA-8260	11/09/07	11/09/07 14:44	LHS	MS-V2	1	BQK0488		
Toluene-d8 (Surrogate)	89.4	%	81 - 117 (LCL - UCL)		EPA-8260	11/09/07	11/09/07 14:44	LHS	MS-V2	1	BQK0488		
4-Bromofluorobenzene (Surrogate)	97.9	%	74 - 121 (LCL - UCL)		EPA-8260	11/09/07	11/09/07 14:44	LHS	MS-V2	1	BQK0488		

The results in this report apply to the samples analyzed in accordance with the chain of custody document. This analytical report must be reproduced in its entirety.

All results listed in this report are for the exclusive use of the submitting party. BC Laboratories, Inc. assumes no responsibility for report alteration, separation, detachment or third party interpretation.

4100 Atlas Court • Bakersfield, CA 93308 • (661) 327-4911 • FAX (661) 327-1918 • www.bclabs.com

Delta Environmental Consultants, Inc.
3164 Gold Camp Road, Suite 200
Rancho Cordova, CA 95670

Project: 1156
Project Number: [none]
Project Manager: Dennis Dettloff

Reported: 12/04/2007 8:19

Base Neutral and Acid Extractables Organic Analysis (EPA Method 8270C)

BCL Sample ID: 0713195-05 | **Client Sample Name:** 1156, MW-8, MW-8@15', 10/30/2007 9:56:00AM

Constituent	Result	Units	PQL	MDL	Method	Prep Date	Run Date/Time	Analyst	Instrument ID	Dilution	QC Batch ID	MB Bias	Lab Quals
Acenaphthene	ND	mg/kg	0.10		EPA-8270C	11/12/07	11/20/07 19:54	SKC	MS-B1	0.990	BQK1276	ND	
Acenaphthylene	ND	mg/kg	0.10		EPA-8270C	11/12/07	11/20/07 19:54	SKC	MS-B1	0.990	BQK1276	ND	
Aldrin	ND	mg/kg	0.10		EPA-8270C	11/12/07	11/20/07 19:54	SKC	MS-B1	0.990	BQK1276	ND	
Aniline	ND	mg/kg	0.20		EPA-8270C	11/12/07	11/20/07 19:54	SKC	MS-B1	0.990	BQK1276	ND	
Anthracene	ND	mg/kg	0.10		EPA-8270C	11/12/07	11/20/07 19:54	SKC	MS-B1	0.990	BQK1276	ND	
Benzidine	ND	mg/kg	3.0		EPA-8270C	11/12/07	11/20/07 19:54	SKC	MS-B1	0.990	BQK1276	ND	V11
Benzo[a]anthracene	ND	mg/kg	0.10		EPA-8270C	11/12/07	11/20/07 19:54	SKC	MS-B1	0.990	BQK1276	ND	
Benzo[b]fluoranthene	ND	mg/kg	0.10		EPA-8270C	11/12/07	11/20/07 19:54	SKC	MS-B1	0.990	BQK1276	ND	
Benzo[k]fluoranthene	ND	mg/kg	0.10		EPA-8270C	11/12/07	11/20/07 19:54	SKC	MS-B1	0.990	BQK1276	ND	
Benzo[a]pyrene	ND	mg/kg	0.10		EPA-8270C	11/12/07	11/20/07 19:54	SKC	MS-B1	0.990	BQK1276	ND	
Benzo[g,h,i]perylene	ND	mg/kg	0.10		EPA-8270C	11/12/07	11/20/07 19:54	SKC	MS-B1	0.990	BQK1276	ND	
Benzoic acid	ND	mg/kg	0.50		EPA-8270C	11/12/07	11/20/07 19:54	SKC	MS-B1	0.990	BQK1276	ND	
Benzyl alcohol	ND	mg/kg	0.10		EPA-8270C	11/12/07	11/20/07 19:54	SKC	MS-B1	0.990	BQK1276	ND	
Benzyl butyl phthalate	ND	mg/kg	0.10		EPA-8270C	11/12/07	11/20/07 19:54	SKC	MS-B1	0.990	BQK1276	ND	
alpha-BHC	ND	mg/kg	0.10		EPA-8270C	11/12/07	11/20/07 19:54	SKC	MS-B1	0.990	BQK1276	ND	
beta-BHC	ND	mg/kg	0.10		EPA-8270C	11/12/07	11/20/07 19:54	SKC	MS-B1	0.990	BQK1276	ND	
delta-BHC	ND	mg/kg	0.10		EPA-8270C	11/12/07	11/20/07 19:54	SKC	MS-B1	0.990	BQK1276	ND	
gamma-BHC (Lindane)	ND	mg/kg	0.10		EPA-8270C	11/12/07	11/20/07 19:54	SKC	MS-B1	0.990	BQK1276	ND	
bis(2-Chloroethoxy)methane	ND	mg/kg	0.10		EPA-8270C	11/12/07	11/20/07 19:54	SKC	MS-B1	0.990	BQK1276	ND	
bis(2-Chloroethyl) ether	ND	mg/kg	0.10		EPA-8270C	11/12/07	11/20/07 19:54	SKC	MS-B1	0.990	BQK1276	ND	
bis(2-Chloroisopropyl)ether	ND	mg/kg	0.10		EPA-8270C	11/12/07	11/20/07 19:54	SKC	MS-B1	0.990	BQK1276	ND	
bis(2-Ethylhexyl)phthalate	ND	mg/kg	0.20		EPA-8270C	11/12/07	11/20/07 19:54	SKC	MS-B1	0.990	BQK1276	ND	M03
4-Bromophenyl phenyl ether	ND	mg/kg	0.10		EPA-8270C	11/12/07	11/20/07 19:54	SKC	MS-B1	0.990	BQK1276	ND	

The results in this report apply to the samples analyzed in accordance with the chain of custody document. This analytical report must be reproduced in its entirety.

All results listed in this report are for the exclusive use of the submitting party. BC Laboratories, Inc. assumes no responsibility for report alteration, separation, detachment or third party interpretation.

4100 Atlas Court • Bakersfield, CA 93308 • (661) 327-4911 • FAX (661) 327-1918 • www.bclabs.com

Delta Environmental Consultants, Inc.
3164 Gold Camp Road, Suite 200
Rancho Cordova, CA 95670

Project: 1156
Project Number: [none]
Project Manager: Dennis Dettloff

Reported: 12/04/2007 8:19

Base Neutral and Acid Extractables Organic Analysis (EPA Method 8270C)

BCL Sample ID: 0713195-05 | **Client Sample Name:** 1156, MW-8, MW-8@15', 10/30/2007 9:56:00AM

Constituent	Result	Units	PQL	MDL	Method	Prep Date	Run Date/Time	Analyst	Instrument ID	Dilution	QC Batch ID	MB Bias	Lab Quals
4-Chloroaniline	ND	mg/kg	0.10		EPA-8270C	11/12/07	11/20/07 19:54	SKC	MS-B1	0.990	BQK1276	ND	
2-Chloronaphthalene	ND	mg/kg	0.10		EPA-8270C	11/12/07	11/20/07 19:54	SKC	MS-B1	0.990	BQK1276	ND	
4-Chlorophenyl phenyl ether	ND	mg/kg	0.10		EPA-8270C	11/12/07	11/20/07 19:54	SKC	MS-B1	0.990	BQK1276	ND	
Chrysene	ND	mg/kg	0.10		EPA-8270C	11/12/07	11/20/07 19:54	SKC	MS-B1	0.990	BQK1276	ND	
4,4'-DDD	ND	mg/kg	0.10		EPA-8270C	11/12/07	11/20/07 19:54	SKC	MS-B1	0.990	BQK1276	ND	
4,4'-DDE	ND	mg/kg	0.10		EPA-8270C	11/12/07	11/20/07 19:54	SKC	MS-B1	0.990	BQK1276	ND	
4,4'-DDT	ND	mg/kg	0.10		EPA-8270C	11/12/07	11/20/07 19:54	SKC	MS-B1	0.990	BQK1276	ND	
Dibenzo[a,h]anthracene	ND	mg/kg	0.10		EPA-8270C	11/12/07	11/20/07 19:54	SKC	MS-B1	0.990	BQK1276	ND	
Dibenzofuran	ND	mg/kg	0.10		EPA-8270C	11/12/07	11/20/07 19:54	SKC	MS-B1	0.990	BQK1276	ND	
1,2-Dichlorobenzene	ND	mg/kg	0.10		EPA-8270C	11/12/07	11/20/07 19:54	SKC	MS-B1	0.990	BQK1276	ND	
1,3-Dichlorobenzene	ND	mg/kg	0.10		EPA-8270C	11/12/07	11/20/07 19:54	SKC	MS-B1	0.990	BQK1276	ND	
1,4-Dichlorobenzene	ND	mg/kg	0.10		EPA-8270C	11/12/07	11/20/07 19:54	SKC	MS-B1	0.990	BQK1276	ND	
3,3-Dichlorobenzidine	ND	mg/kg	0.20		EPA-8270C	11/12/07	11/20/07 19:54	SKC	MS-B1	0.990	BQK1276	ND	
Dieldrin	ND	mg/kg	0.10		EPA-8270C	11/12/07	11/20/07 19:54	SKC	MS-B1	0.990	BQK1276	ND	
Diethyl phthalate	ND	mg/kg	0.10		EPA-8270C	11/12/07	11/20/07 19:54	SKC	MS-B1	0.990	BQK1276	ND	
Dimethyl phthalate	ND	mg/kg	0.10		EPA-8270C	11/12/07	11/20/07 19:54	SKC	MS-B1	0.990	BQK1276	ND	
Di-n-butyl phthalate	ND	mg/kg	0.10		EPA-8270C	11/12/07	11/20/07 19:54	SKC	MS-B1	0.990	BQK1276	ND	
2,4-Dinitrotoluene	ND	mg/kg	0.10		EPA-8270C	11/12/07	11/20/07 19:54	SKC	MS-B1	0.990	BQK1276	ND	
2,6-Dinitrotoluene	ND	mg/kg	0.10		EPA-8270C	11/12/07	11/20/07 19:54	SKC	MS-B1	0.990	BQK1276	ND	
Di-n-octyl phthalate	ND	mg/kg	0.10		EPA-8270C	11/12/07	11/20/07 19:54	SKC	MS-B1	0.990	BQK1276	ND	
1,2-Diphenylhydrazine	ND	mg/kg	0.10		EPA-8270C	11/12/07	11/20/07 19:54	SKC	MS-B1	0.990	BQK1276	ND	
Endosulfan I	ND	mg/kg	0.20		EPA-8270C	11/12/07	11/20/07 19:54	SKC	MS-B1	0.990	BQK1276	ND	
Endosulfan II	ND	mg/kg	0.20		EPA-8270C	11/12/07	11/20/07 19:54	SKC	MS-B1	0.990	BQK1276	ND	

The results in this report apply to the samples analyzed in accordance with the chain of custody document. This analytical report must be reproduced in its entirety.

All results listed in this report are for the exclusive use of the submitting party. BC Laboratories, Inc. assumes no responsibility for report alteration, separation, detachment or third party interpretation.

4100 Atlas Court • Bakersfield, CA 93308 • (661) 327-4911 • FAX (661) 327-1918 • www.bclabs.com

Delta Environmental Consultants, Inc.
3164 Gold Camp Road, Suite 200
Rancho Cordova, CA 95670

Project: 1156
Project Number: [none]
Project Manager: Dennis Dettloff

Reported: 12/04/2007 8:19

Base Neutral and Acid Extractables Organic Analysis (EPA Method 8270C)

BCL Sample ID: 0713195-05 | **Client Sample Name:** 1156, MW-8, MW-8@15', 10/30/2007 9:56:00AM

Constituent	Result	Units	PQL	MDL	Method	Prep Date	Run Date/Time	Analyst	Instru-ment ID	Dilution	QC Batch ID	MB Bias	Lab Quals
Endosulfan sulfate	ND	mg/kg	0.10		EPA-8270C	11/12/07	11/20/07 19:54	SKC	MS-B1	0.990	BQK1276	ND	
Endrin	ND	mg/kg	0.20		EPA-8270C	11/12/07	11/20/07 19:54	SKC	MS-B1	0.990	BQK1276	ND	
Endrin aldehyde	ND	mg/kg	0.50		EPA-8270C	11/12/07	11/20/07 19:54	SKC	MS-B1	0.990	BQK1276	ND	
Fluoranthene	ND	mg/kg	0.10		EPA-8270C	11/12/07	11/20/07 19:54	SKC	MS-B1	0.990	BQK1276	ND	
Fluorene	ND	mg/kg	0.10		EPA-8270C	11/12/07	11/20/07 19:54	SKC	MS-B1	0.990	BQK1276	ND	
Heptachlor	ND	mg/kg	0.10		EPA-8270C	11/12/07	11/20/07 19:54	SKC	MS-B1	0.990	BQK1276	ND	
Heptachlor epoxide	ND	mg/kg	0.10		EPA-8270C	11/12/07	11/20/07 19:54	SKC	MS-B1	0.990	BQK1276	ND	
Hexachlorobenzene	ND	mg/kg	0.10		EPA-8270C	11/12/07	11/20/07 19:54	SKC	MS-B1	0.990	BQK1276	ND	
Hexachlorobutadiene	ND	mg/kg	0.10		EPA-8270C	11/12/07	11/20/07 19:54	SKC	MS-B1	0.990	BQK1276	ND	
Hexachlorocyclopentadiene	ND	mg/kg	0.10		EPA-8270C	11/12/07	11/20/07 19:54	SKC	MS-B1	0.990	BQK1276	ND	
Hexachloroethane	ND	mg/kg	0.10		EPA-8270C	11/12/07	11/20/07 19:54	SKC	MS-B1	0.990	BQK1276	ND	
Indeno[1,2,3-cd]pyrene	ND	mg/kg	0.10		EPA-8270C	11/12/07	11/20/07 19:54	SKC	MS-B1	0.990	BQK1276	ND	
Isophorone	ND	mg/kg	0.10		EPA-8270C	11/12/07	11/20/07 19:54	SKC	MS-B1	0.990	BQK1276	ND	
2-Methylnaphthalene	ND	mg/kg	0.10		EPA-8270C	11/12/07	11/20/07 19:54	SKC	MS-B1	0.990	BQK1276	ND	
Naphthalene	ND	mg/kg	0.10		EPA-8270C	11/12/07	11/20/07 19:54	SKC	MS-B1	0.990	BQK1276	ND	
2-Naphthylamine	ND	mg/kg	3.0		EPA-8270C	11/12/07	11/20/07 19:54	SKC	MS-B1	0.990	BQK1276	ND	C02
2-Nitroaniline	ND	mg/kg	0.10		EPA-8270C	11/12/07	11/20/07 19:54	SKC	MS-B1	0.990	BQK1276	ND	
3-Nitroaniline	ND	mg/kg	0.10		EPA-8270C	11/12/07	11/20/07 19:54	SKC	MS-B1	0.990	BQK1276	ND	
4-Nitroaniline	ND	mg/kg	0.20		EPA-8270C	11/12/07	11/20/07 19:54	SKC	MS-B1	0.990	BQK1276	ND	
Nitrobenzene	ND	mg/kg	0.10		EPA-8270C	11/12/07	11/20/07 19:54	SKC	MS-B1	0.990	BQK1276	ND	
N-Nitrosodimethylamine	ND	mg/kg	0.10		EPA-8270C	11/12/07	11/20/07 19:54	SKC	MS-B1	0.990	BQK1276	ND	
N-Nitrosodi-N-propylamine	ND	mg/kg	0.10		EPA-8270C	11/12/07	11/20/07 19:54	SKC	MS-B1	0.990	BQK1276	ND	
N-Nitrosodiphenylamine	ND	mg/kg	0.10		EPA-8270C	11/12/07	11/20/07 19:54	SKC	MS-B1	0.990	BQK1276	ND	

The results in this report apply to the samples analyzed in accordance with the chain of custody document. This analytical report must be reproduced in its entirety.

All results listed in this report are for the exclusive use of the submitting party. BC Laboratories, Inc. assumes no responsibility for report alteration, separation, detachment or third party interpretation.

4100 Atlas Court • Bakersfield, CA 93308 • (661) 327-4911 • FAX (661) 327-1918 • www.bclabs.com

Delta Environmental Consultants, Inc. 3164 Gold Camp Road, Suite 200 Rancho Cordova, CA 95670	Project: 1156 Project Number: [none] Project Manager: Dennis Dettloff	**Reported:** 12/04/2007 8:19

Base Neutral and Acid Extractables Organic Analysis (EPA Method 8270C)

BCL Sample ID: 0713195-05 | **Client Sample Name:** 1156, MW-8, MW-8@15', 10/30/2007 9:56:00AM

Constituent	Result	Units	PQL	MDL	Method	Prep Date	Run Date/Time	Analyst	Instru-ment ID	Dilution	QC Batch ID	MB Bias	Lab Quals
Phenanthrene	ND	mg/kg	0.10		EPA-8270C	11/12/07	11/20/07 19:54	SKC	MS-B1	0.990	BQK1276	ND	
Pyrene	ND	mg/kg	0.10		EPA-8270C	11/12/07	11/20/07 19:54	SKC	MS-B1	0.990	BQK1276	ND	
1,2,4-Trichlorobenzene	ND	mg/kg	0.10		EPA-8270C	11/12/07	11/20/07 19:54	SKC	MS-B1	0.990	BQK1276	ND	
4-Chloro-3-methylphenol	ND	mg/kg	0.20		EPA-8270C	11/12/07	11/20/07 19:54	SKC	MS-B1	0.990	BQK1276	ND	
2-Chlorophenol	ND	mg/kg	0.10		EPA-8270C	11/12/07	11/20/07 19:54	SKC	MS-B1	0.990	BQK1276	ND	
2,4-Dichlorophenol	ND	mg/kg	0.10		EPA-8270C	11/12/07	11/20/07 19:54	SKC	MS-B1	0.990	BQK1276	ND	
2,4-Dimethylphenol	ND	mg/kg	0.10		EPA-8270C	11/12/07	11/20/07 19:54	SKC	MS-B1	0.990	BQK1276	ND	
4,6-Dinitro-2-methylphenol	ND	mg/kg	0.50		EPA-8270C	11/12/07	11/20/07 19:54	SKC	MS-B1	0.990	BQK1276	ND	
2,4-Dinitrophenol	ND	mg/kg	0.50		EPA-8270C	11/12/07	11/20/07 19:54	SKC	MS-B1	0.990	BQK1276	ND	
2-Methylphenol	ND	mg/kg	0.10		EPA-8270C	11/12/07	11/20/07 19:54	SKC	MS-B1	0.990	BQK1276	ND	
3- & 4-Methylphenol	ND	mg/kg	0.20		EPA-8270C	11/12/07	11/20/07 19:54	SKC	MS-B1	0.990	BQK1276	ND	
2-Nitrophenol	ND	mg/kg	0.10		EPA-8270C	11/12/07	11/20/07 19:54	SKC	MS-B1	0.990	BQK1276	ND	
4-Nitrophenol	ND	mg/kg	0.20		EPA-8270C	11/12/07	11/20/07 19:54	SKC	MS-B1	0.990	BQK1276	ND	
Pentachlorophenol	ND	mg/kg	0.20		EPA-8270C	11/12/07	11/20/07 19:54	SKC	MS-B1	0.990	BQK1276	ND	
Phenol	ND	mg/kg	0.10		EPA-8270C	11/12/07	11/20/07 19:54	SKC	MS-B1	0.990	BQK1276	ND	
2,4,5-Trichlorophenol	ND	mg/kg	0.20		EPA-8270C	11/12/07	11/20/07 19:54	SKC	MS-B1	0.990	BQK1276	ND	
2,4,6-Trichlorophenol	ND	mg/kg	0.20		EPA-8270C	11/12/07	11/20/07 19:54	SKC	MS-B1	0.990	BQK1276	ND	
2-Fluorophenol (Surrogate)	66.5	%	46 - 132 (LCL - UCL)		EPA-8270C	11/12/07	11/20/07 19:54	SKC	MS-B1	0.990	BQK1276		
Phenol-d5 (Surrogate)	76.9	%	45 - 134 (LCL - UCL)		EPA-8270C	11/12/07	11/20/07 19:54	SKC	MS-B1	0.990	BQK1276		
Nitrobenzene-d5 (Surrogate)	66.2	%	52 - 133 (LCL - UCL)		EPA-8270C	11/12/07	11/20/07 19:54	SKC	MS-B1	0.990	BQK1276		
2-Fluorobiphenyl (Surrogate)	52.8	%	47 - 132 (LCL - UCL)		EPA-8270C	11/12/07	11/20/07 19:54	SKC	MS-B1	0.990	BQK1276		
2,4,6-Tribromophenol (Surrogate)	74.8	%	54 - 146 (LCL - UCL)		EPA-8270C	11/12/07	11/20/07 19:54	SKC	MS-B1	0.990	BQK1276		
p-Terphenyl-d14 (Surrogate)	59.0	%	34 - 158 (LCL - UCL)		EPA-8270C	11/12/07	11/20/07 19:54	SKC	MS-B1	0.990	BQK1276		

The results in this report apply to the samples analyzed in accordance with the chain of custody document. This analytical report must be reproduced in its entirety.

All results listed in this report are for the exclusive use of the submitting party. BC Laboratories, Inc. assumes no responsibility for report alteration, separation, detachment or third party interpretation.

4100 Atlas Court • Bakersfield, CA 93308 • (661) 327-4911 • FAX (661) 327-1918 • www.bclabs.com

BC LABORATORIES, INC.

Delta Environmental Consultants, Inc. 3164 Gold Camp Road, Suite 200 Rancho Cordova, CA 95670	Project: 1156 Project Number: [none] Project Manager: Dennis Dettloff	**Reported:** 12/04/2007 8:19

EPA Method 1664

BCL Sample ID: 0713195-05 | **Client Sample Name:** 1156, MW-8, MW-8@15', 10/30/2007 9:56:00AM

Constituent	Result	Units	PQL	MDL	Method	Prep Date	Run Date/Time	Analyst	Instrument ID	Dilution	QC Batch ID	MB Bias	Lab Quals
Oil and Grease	ND	mg/kg	50		EPA-1664H	11/20/07	11/20/07 13:00	JAK	Inst	1	BQK1369	ND	

The results in this report apply to the samples analyzed in accordance with the chain of custody document. This analytical report must be reproduced in its entirety.

All results listed in this report are for the exclusive use of the submitting party. BC Laboratories, Inc. assumes no responsibility for report alteration, separation, detachment or third party interpretation.

4100 Atlas Court • Bakersfield, CA 93308 • (661) 327-4911 • FAX (661) 327-1918 • www.bclabs.com

Delta Environmental Consultants, Inc.	Project: 1156	**Reported:** 12/04/2007 8:19
3164 Gold Camp Road, Suite 200	Project Number: [none]	
Rancho Cordova, CA 95670	Project Manager: Dennis Dettloff	

Volatile Organic Analysis (EPA Method 8260)

BCL Sample ID: 0713195-06 | **Client Sample Name:** 1156, SB-4, SB-4@8', 10/30/2007 3:32:00PM

Constituent	Result	Units	PQL	MDL	Method	Prep Date	Run Date/Time	Analyst	Instrument ID	Dilution	QC Batch ID	MB Bias	Lab Quals
Benzene	ND	mg/kg	0.0050		EPA-8260	11/09/07	11/09/07 23:35	LHS	MS-V2	1	BQK0488	ND	
Bromobenzene	ND	mg/kg	0.0050		EPA-8260	11/09/07	11/09/07 23:35	LHS	MS-V2	1	BQK0488	ND	
Bromochloromethane	ND	mg/kg	0.0050		EPA-8260	11/09/07	11/09/07 23:35	LHS	MS-V2	1	BQK0488	ND	
Bromodichloromethane	ND	mg/kg	0.0050		EPA-8260	11/09/07	11/09/07 23:35	LHS	MS-V2	1	BQK0488	ND	
Bromoform	ND	mg/kg	0.0050		EPA-8260	11/09/07	11/09/07 23:35	LHS	MS-V2	1	BQK0488	ND	
Bromomethane	ND	mg/kg	0.0050		EPA-8260	11/09/07	11/09/07 23:35	LHS	MS-V2	1	BQK0488	ND	
n-Butylbenzene	ND	mg/kg	0.0050		EPA-8260	11/09/07	11/09/07 23:35	LHS	MS-V2	1	BQK0488	ND	
sec-Butylbenzene	ND	mg/kg	0.0050		EPA-8260	11/09/07	11/09/07 23:35	LHS	MS-V2	1	BQK0488	ND	
tert-Butylbenzene	ND	mg/kg	0.0050		EPA-8260	11/09/07	11/09/07 23:35	LHS	MS-V2	1	BQK0488	ND	
Carbon tetrachloride	ND	mg/kg	0.0050		EPA-8260	11/09/07	11/09/07 23:35	LHS	MS-V2	1	BQK0488	ND	
Chlorobenzene	ND	mg/kg	0.0050		EPA-8260	11/09/07	11/09/07 23:35	LHS	MS-V2	1	BQK0488	ND	
Chloroethane	ND	mg/kg	0.0050		EPA-8260	11/09/07	11/09/07 23:35	LHS	MS-V2	1	BQK0488	ND	
Chloroform	ND	mg/kg	0.0050		EPA-8260	11/09/07	11/09/07 23:35	LHS	MS-V2	1	BQK0488	ND	
Chloromethane	ND	mg/kg	0.0050		EPA-8260	11/09/07	11/09/07 23:35	LHS	MS-V2	1	BQK0488	ND	
2-Chlorotoluene	ND	mg/kg	0.0050		EPA-8260	11/09/07	11/09/07 23:35	LHS	MS-V2	1	BQK0488	ND	
4-Chlorotoluene	ND	mg/kg	0.0050		EPA-8260	11/09/07	11/09/07 23:35	LHS	MS-V2	1	BQK0488	ND	
Dibromochloromethane	ND	mg/kg	0.0050		EPA-8260	11/09/07	11/09/07 23:35	LHS	MS-V2	1	BQK0488	ND	
1,2-Dibromo-3-chloropropane	ND	mg/kg	0.0050		EPA-8260	11/09/07	11/09/07 23:35	LHS	MS-V2	1	BQK0488	ND	
1,2-Dibromoethane	ND	mg/kg	0.0050		EPA-8260	11/09/07	11/09/07 23:35	LHS	MS-V2	1	BQK0488	ND	
Dibromomethane	ND	mg/kg	0.0050		EPA-8260	11/09/07	11/09/07 23:35	LHS	MS-V2	1	BQK0488	ND	
1,2-Dichlorobenzene	ND	mg/kg	0.0050		EPA-8260	11/09/07	11/09/07 23:35	LHS	MS-V2	1	BQK0488	ND	
1,3-Dichlorobenzene	ND	mg/kg	0.0050		EPA-8260	11/09/07	11/09/07 23:35	LHS	MS-V2	1	BQK0488	ND	
1,4-Dichlorobenzene	ND	mg/kg	0.0050		EPA-8260	11/09/07	11/09/07 23:35	LHS	MS-V2	1	BQK0488	ND	

The results in this report apply to the samples analyzed in accordance with the chain of custody document. This analytical report must be reproduced in its entirety.

All results listed in this report are for the exclusive use of the submitting party. BC Laboratories, Inc. assumes no responsibility for report alteration, separation, detachment or third party interpretation.

4100 Atlas Court • Bakersfield, CA 93308 • (661) 327-4911 • FAX (661) 327-1918 • www.bclabs.com

Delta Environmental Consultants, Inc.
3164 Gold Camp Road, Suite 200
Rancho Cordova, CA 95670

Project: 1156
Project Number: [none]
Project Manager: Dennis Dettloff

Reported: 12/04/2007 8:19

Volatile Organic Analysis (EPA Method 8260)

BCL Sample ID: 0713195-06 | **Client Sample Name:** 1156, SB-4, SB-4@8', 10/30/2007 3:32:00PM

Constituent	Result	Units	PQL	MDL	Method	Prep Date	Run Date/Time	Analyst	Instrument ID	Dilution	QC Batch ID	MB Bias	Lab Quals
Dichlorodifluoromethane	ND	mg/kg	0.0050		EPA-8260	11/09/07	11/09/07 23:35	LHS	MS-V2	1	BQK0488	ND	
1,1-Dichloroethane	ND	mg/kg	0.0050		EPA-8260	11/09/07	11/09/07 23:35	LHS	MS-V2	1	BQK0488	ND	
1,2-Dichloroethane	ND	mg/kg	0.0050		EPA-8260	11/09/07	11/09/07 23:35	LHS	MS-V2	1	BQK0488	ND	
1,1-Dichloroethene	ND	mg/kg	0.0050		EPA-8260	11/09/07	11/09/07 23:35	LHS	MS-V2	1	BQK0488	ND	
cis-1,2-Dichloroethene	ND	mg/kg	0.0050		EPA-8260	11/09/07	11/09/07 23:35	LHS	MS-V2	1	BQK0488	ND	
trans-1,2-Dichloroethene	ND	mg/kg	0.0050		EPA-8260	11/09/07	11/09/07 23:35	LHS	MS-V2	1	BQK0488	ND	
Total 1,2-Dichloroethene	ND	mg/kg	0.010		EPA-8260	11/09/07	11/09/07 23:35	LHS	MS-V2	1	BQK0488	ND	
1,2-Dichloropropane	ND	mg/kg	0.0050		EPA-8260	11/09/07	11/09/07 23:35	LHS	MS-V2	1	BQK0488	ND	
1,3-Dichloropropane	ND	mg/kg	0.0050		EPA-8260	11/09/07	11/09/07 23:35	LHS	MS-V2	1	BQK0488	ND	
2,2-Dichloropropane	ND	mg/kg	0.0050		EPA-8260	11/09/07	11/09/07 23:35	LHS	MS-V2	1	BQK0488	ND	
1,1-Dichloropropene	ND	mg/kg	0.0050		EPA-8260	11/09/07	11/09/07 23:35	LHS	MS-V2	1	BQK0488	ND	
cis-1,3-Dichloropropene	ND	mg/kg	0.0050		EPA-8260	11/09/07	11/09/07 23:35	LHS	MS-V2	1	BQK0488	ND	
trans-1,3-Dichloropropene	ND	mg/kg	0.0050		EPA-8260	11/09/07	11/09/07 23:35	LHS	MS-V2	1	BQK0488	ND	
Total 1,3-Dichloropropene	ND	mg/kg	0.010		EPA-8260	11/09/07	11/09/07 23:35	LHS	MS-V2	1	BQK0488	ND	
Ethylbenzene	ND	mg/kg	0.0050		EPA-8260	11/09/07	11/09/07 23:35	LHS	MS-V2	1	BQK0488	ND	
Hexachlorobutadiene	ND	mg/kg	0.0050		EPA-8260	11/09/07	11/09/07 23:35	LHS	MS-V2	1	BQK0488	ND	
Isopropylbenzene	ND	mg/kg	0.0050		EPA-8260	11/09/07	11/09/07 23:35	LHS	MS-V2	1	BQK0488	ND	
p-Isopropyltoluene	ND	mg/kg	0.0050		EPA-8260	11/09/07	11/09/07 23:35	LHS	MS-V2	1	BQK0488	ND	
Methylene chloride	ND	mg/kg	0.010		EPA-8260	11/09/07	11/09/07 23:35	LHS	MS-V2	1	BQK0488	ND	
Methyl t-butyl ether	ND	mg/kg	0.0050		EPA-8260	11/09/07	11/09/07 23:35	LHS	MS-V2	1	BQK0488	ND	
Naphthalene	ND	mg/kg	0.0050		EPA-8260	11/09/07	11/09/07 23:35	LHS	MS-V2	1	BQK0488	ND	V11
n-Propylbenzene	ND	mg/kg	0.0050		EPA-8260	11/09/07	11/09/07 23:35	LHS	MS-V2	1	BQK0488	ND	
Styrene	ND	mg/kg	0.0050		EPA-8260	11/09/07	11/09/07 23:35	LHS	MS-V2	1	BQK0488	ND	

The results in this report apply to the samples analyzed in accordance with the chain of custody document. This analytical report must be reproduced in its entirety.

All results listed in this report are for the exclusive use of the submitting party. BC Laboratories, Inc. assumes no responsibility for report alteration, separation, detachment or third party interpretation.

4100 Atlas Court • Bakersfield, CA 93308 • (661) 327-4911 • FAX (661) 327-1918 • www.bclabs.com

Delta Environmental Consultants, Inc.
3164 Gold Camp Road, Suite 200
Rancho Cordova, CA 95670

Project: 1156
Project Number: [none]
Project Manager: Dennis Dettloff

Reported: 12/04/2007 8:19

Volatile Organic Analysis (EPA Method 8260)

BCL Sample ID: 0713195-06 | **Client Sample Name:** 1156, SB-4, SB-4@8', 10/30/2007 3:32:00PM

Constituent	Result	Units	PQL	MDL	Method	Prep Date	Run Date/Time	Analyst	Instrument ID	Dilution	QC Batch ID	MB Bias	Lab Quals
1,1,1,2-Tetrachloroethane	ND	mg/kg	0.0050		EPA-8260	11/09/07	11/09/07 23:35	LHS	MS-V2	1	BQK0488	ND	
1,1,2,2-Tetrachloroethane	ND	mg/kg	0.0050		EPA-8260	11/09/07	11/09/07 23:35	LHS	MS-V2	1	BQK0488	ND	
Tetrachloroethene	ND	mg/kg	0.0050		EPA-8260	11/09/07	11/09/07 23:35	LHS	MS-V2	1	BQK0488	ND	
Toluene	ND	mg/kg	0.0050		EPA-8260	11/09/07	11/09/07 23:35	LHS	MS-V2	1	BQK0488	ND	
1,2,3-Trichlorobenzene	ND	mg/kg	0.0050		EPA-8260	11/09/07	11/09/07 23:35	LHS	MS-V2	1	BQK0488	ND	
1,2,4-Trichlorobenzene	ND	mg/kg	0.0050		EPA-8260	11/09/07	11/09/07 23:35	LHS	MS-V2	1	BQK0488	ND	
1,1,1-Trichloroethane	ND	mg/kg	0.0050		EPA-8260	11/09/07	11/09/07 23:35	LHS	MS-V2	1	BQK0488	ND	
1,1,2-Trichloroethane	ND	mg/kg	0.0050		EPA-8260	11/09/07	11/09/07 23:35	LHS	MS-V2	1	BQK0488	ND	
Trichloroethene	ND	mg/kg	0.0050		EPA-8260	11/09/07	11/09/07 23:35	LHS	MS-V2	1	BQK0488	ND	
Trichlorofluoromethane	ND	mg/kg	0.0050		EPA-8260	11/09/07	11/09/07 23:35	LHS	MS-V2	1	BQK0488	ND	
1,2,3-Trichloropropane	ND	mg/kg	0.0050		EPA-8260	11/09/07	11/09/07 23:35	LHS	MS-V2	1	BQK0488	ND	
1,1,2-Trichloro-1,2,2-trifluoroethane	ND	mg/kg	0.0050		EPA-8260	11/09/07	11/09/07 23:35	LHS	MS-V2	1	BQK0488	ND	
1,2,4-Trimethylbenzene	ND	mg/kg	0.0050		EPA-8260	11/09/07	11/09/07 23:35	LHS	MS-V2	1	BQK0488	ND	
1,3,5-Trimethylbenzene	ND	mg/kg	0.0050		EPA-8260	11/09/07	11/09/07 23:35	LHS	MS-V2	1	BQK0488	ND	
Vinyl chloride	ND	mg/kg	0.0050		EPA-8260	11/09/07	11/09/07 23:35	LHS	MS-V2	1	BQK0488	ND	
Total Xylenes	ND	mg/kg	0.010		EPA-8260	11/09/07	11/09/07 23:35	LHS	MS-V2	1	BQK0488	ND	
t-Amyl Methyl ether	ND	mg/kg	0.0050		EPA-8260	11/09/07	11/09/07 23:35	LHS	MS-V2	1	BQK0488	ND	
t-Butyl alcohol	ND	mg/kg	0.050		EPA-8260	11/09/07	11/09/07 23:35	LHS	MS-V2	1	BQK0488	ND	
Diisopropyl ether	ND	mg/kg	0.0050		EPA-8260	11/09/07	11/09/07 23:35	LHS	MS-V2	1	BQK0488	ND	
Ethanol	ND	mg/kg	1.0		EPA-8260	11/09/07	11/09/07 23:35	LHS	MS-V2	1	BQK0488	ND	
Ethyl t-butyl ether	ND	mg/kg	0.0050		EPA-8260	11/09/07	11/09/07 23:35	LHS	MS-V2	1	BQK0488	ND	
Total Purgeable Petroleum Hydrocarbons	0.96	mg/kg	0.20		EPA-8260	11/09/07	11/09/07 23:35	LHS	MS-V2	1	BQK0488	ND	

The results in this report apply to the samples analyzed in accordance with the chain of custody document. This analytical report must be reproduced in its entirety.

All results listed in this report are for the exclusive use of the submitting party. BC Laboratories, Inc. assumes no responsibility for report alteration, separation, detachment or third party interpretation.

4100 Atlas Court • Bakersfield, CA 93308 • (661) 327-4911 • FAX (661) 327-1918 • www.bclabs.com

Delta Environmental Consultants, Inc. 3164 Gold Camp Road, Suite 200 Rancho Cordova, CA 95670	Project: 1156 Project Number: [none] Project Manager: Dennis Dettloff	**Reported:** 12/04/2007 8:19

Volatile Organic Analysis (EPA Method 8260)

BCL Sample ID: 0713195-06 | **Client Sample Name:** 1156, SB-4, SB-4@8', 10/30/2007 3:32:00PM

Constituent	Result	Units	PQL	MDL	Method	Prep Date	Run Date/Time	Analyst	Instrument ID	Dilution	QC Batch ID	MB Bias	Lab Quals
1,2-Dichloroethane-d4 (Surrogate)	112	%	70 - 121 (LCL - UCL)		EPA-8260	11/09/07	11/09/07 23:35	LHS	MS-V2	1	BQK0488		
Toluene-d8 (Surrogate)	102	%	81 - 117 (LCL - UCL)		EPA-8260	11/09/07	11/09/07 23:35	LHS	MS-V2	1	BQK0488		
4-Bromofluorobenzene (Surrogate)	90.3	%	74 - 121 (LCL - UCL)		EPA-8260	11/09/07	11/09/07 23:35	LHS	MS-V2	1	BQK0488		

The results in this report apply to the samples analyzed in accordance with the chain of custody document. This analytical report must be reproduced in its entirety.

All results listed in this report are for the exclusive use of the submitting party. BC Laboratories, Inc. assumes no responsibility for report alteration, separation, detachment or third party interpretation.

4100 Atlas Court • Bakersfield, CA 93308 • (661) 327-4911 • FAX (661) 327-1918 • www.bclabs.com

BC LABORATORIES, INC.

Delta Environmental Consultants, Inc. 3164 Gold Camp Road, Suite 200 Rancho Cordova, CA 95670	Project: 1156 Project Number: [none] Project Manager: Dennis Dettloff	**Reported:** 12/04/2007 8:19

Base Neutral and Acid Extractables Organic Analysis (EPA Method 8270C)

BCL Sample ID: 0713195-06 | **Client Sample Name:** 1156, SB-4, SB-4@8', 10/30/2007 3:32:00PM

Constituent	Result	Units	PQL	MDL	Method	Prep Date	Run Date/Time	Analyst	Instrument ID	Dilution	QC Batch ID	MB Bias	Lab Quals
Acenaphthene	ND	mg/kg	0.10		EPA-8270C	11/12/07	11/20/07 22:08	SKC	MS-B1	1.010	BQK1276	ND	
Acenaphthylene	ND	mg/kg	0.10		EPA-8270C	11/12/07	11/20/07 22:08	SKC	MS-B1	1.010	BQK1276	ND	
Aldrin	ND	mg/kg	0.10		EPA-8270C	11/12/07	11/20/07 22:08	SKC	MS-B1	1.010	BQK1276	ND	
Aniline	ND	mg/kg	0.20		EPA-8270C	11/12/07	11/20/07 22:08	SKC	MS-B1	1.010	BQK1276	ND	
Anthracene	ND	mg/kg	0.10		EPA-8270C	11/12/07	11/20/07 22:08	SKC	MS-B1	1.010	BQK1276	ND	
Benzidine	ND	mg/kg	3.0		EPA-8270C	11/12/07	11/20/07 22:08	SKC	MS-B1	1.010	BQK1276	ND	V11
Benzo[a]anthracene	ND	mg/kg	0.10		EPA-8270C	11/12/07	11/20/07 22:08	SKC	MS-B1	1.010	BQK1276	ND	
Benzo[b]fluoranthene	ND	mg/kg	0.10		EPA-8270C	11/12/07	11/20/07 22:08	SKC	MS-B1	1.010	BQK1276	ND	
Benzo[k]fluoranthene	ND	mg/kg	0.10		EPA-8270C	11/12/07	11/20/07 22:08	SKC	MS-B1	1.010	BQK1276	ND	
Benzo[a]pyrene	ND	mg/kg	0.10		EPA-8270C	11/12/07	11/20/07 22:08	SKC	MS-B1	1.010	BQK1276	ND	
Benzo[g,h,i]perylene	ND	mg/kg	0.10		EPA-8270C	11/12/07	11/20/07 22:08	SKC	MS-B1	1.010	BQK1276	ND	
Benzoic acid	ND	mg/kg	0.50		EPA-8270C	11/12/07	11/20/07 22:08	SKC	MS-B1	1.010	BQK1276	ND	
Benzyl alcohol	ND	mg/kg	0.10		EPA-8270C	11/12/07	11/20/07 22:08	SKC	MS-B1	1.010	BQK1276	ND	
Benzyl butyl phthalate	ND	mg/kg	0.10		EPA-8270C	11/12/07	11/20/07 22:08	SKC	MS-B1	1.010	BQK1276	ND	
alpha-BHC	ND	mg/kg	0.10		EPA-8270C	11/12/07	11/20/07 22:08	SKC	MS-B1	1.010	BQK1276	ND	
beta-BHC	ND	mg/kg	0.10		EPA-8270C	11/12/07	11/20/07 22:08	SKC	MS-B1	1.010	BQK1276	ND	
delta-BHC	ND	mg/kg	0.10		EPA-8270C	11/12/07	11/20/07 22:08	SKC	MS-B1	1.010	BQK1276	ND	
gamma-BHC (Lindane)	ND	mg/kg	0.10		EPA-8270C	11/12/07	11/20/07 22:08	SKC	MS-B1	1.010	BQK1276	ND	
bis(2-Chloroethoxy)methane	ND	mg/kg	0.10		EPA-8270C	11/12/07	11/20/07 22:08	SKC	MS-B1	1.010	BQK1276	ND	
bis(2-Chloroethyl) ether	ND	mg/kg	0.10		EPA-8270C	11/12/07	11/20/07 22:08	SKC	MS-B1	1.010	BQK1276	ND	
bis(2-Chloroisopropyl)ether	ND	mg/kg	0.10		EPA-8270C	11/12/07	11/20/07 22:08	SKC	MS-B1	1.010	BQK1276	ND	
bis(2-Ethylhexyl)phthalate	ND	mg/kg	0.20		EPA-8270C	11/12/07	11/20/07 22:08	SKC	MS-B1	1.010	BQK1276	ND	M03
4-Bromophenyl phenyl ether	ND	mg/kg	0.10		EPA-8270C	11/12/07	11/20/07 22:08	SKC	MS-B1	1.010	BQK1276	ND	

The results in this report apply to the samples analyzed in accordance with the chain of custody document. This analytical report must be reproduced in its entirety.

All results listed in this report are for the exclusive use of the submitting party. BC Laboratories, Inc. assumes no responsibility for report alteration, separation, detachment or third party interpretation.

4100 Atlas Court • Bakersfield, CA 93308 • (661) 327-4911 • FAX (661) 327-1918 • www.bclabs.com

Delta Environmental Consultants, Inc.
3164 Gold Camp Road, Suite 200
Rancho Cordova, CA 95670

Project: 1156
Project Number: [none]
Project Manager: Dennis Dettloff

Reported: 12/04/2007 8:19

Base Neutral and Acid Extractables Organic Analysis (EPA Method 8270C)

BCL Sample ID: 0713195-06 | **Client Sample Name:** 1156, SB-4, SB-4@8', 10/30/2007 3:32:00PM

Constituent	Result	Units	PQL	MDL	Method	Prep Date	Run Date/Time	Analyst	Instrument ID	Dilution	QC Batch ID	MB Bias	Lab Quals
4-Chloroaniline	ND	mg/kg	0.10		EPA-8270C	11/12/07	11/20/07 22:08	SKC	MS-B1	1.010	BQK1276	ND	
2-Chloronaphthalene	ND	mg/kg	0.10		EPA-8270C	11/12/07	11/20/07 22:08	SKC	MS-B1	1.010	BQK1276	ND	
4-Chlorophenyl phenyl ether	ND	mg/kg	0.10		EPA-8270C	11/12/07	11/20/07 22:08	SKC	MS-B1	1.010	BQK1276	ND	
Chrysene	ND	mg/kg	0.10		EPA-8270C	11/12/07	11/20/07 22:08	SKC	MS-B1	1.010	BQK1276	ND	
4,4'-DDD	ND	mg/kg	0.10		EPA-8270C	11/12/07	11/20/07 22:08	SKC	MS-B1	1.010	BQK1276	ND	
4,4'-DDE	ND	mg/kg	0.10		EPA-8270C	11/12/07	11/20/07 22:08	SKC	MS-B1	1.010	BQK1276	ND	
4,4'-DDT	ND	mg/kg	0.10		EPA-8270C	11/12/07	11/20/07 22:08	SKC	MS-B1	1.010	BQK1276	ND	
Dibenzo[a,h]anthracene	ND	mg/kg	0.10		EPA-8270C	11/12/07	11/20/07 22:08	SKC	MS-B1	1.010	BQK1276	ND	
Dibenzofuran	ND	mg/kg	0.10		EPA-8270C	11/12/07	11/20/07 22:08	SKC	MS-B1	1.010	BQK1276	ND	
1,2-Dichlorobenzene	ND	mg/kg	0.10		EPA-8270C	11/12/07	11/20/07 22:08	SKC	MS-B1	1.010	BQK1276	ND	
1,3-Dichlorobenzene	ND	mg/kg	0.10		EPA-8270C	11/12/07	11/20/07 22:08	SKC	MS-B1	1.010	BQK1276	ND	
1,4-Dichlorobenzene	ND	mg/kg	0.10		EPA-8270C	11/12/07	11/20/07 22:08	SKC	MS-B1	1.010	BQK1276	ND	
3,3-Dichlorobenzidine	ND	mg/kg	0.20		EPA-8270C	11/12/07	11/20/07 22:08	SKC	MS-B1	1.010	BQK1276	ND	
Dieldrin	ND	mg/kg	0.10		EPA-8270C	11/12/07	11/20/07 22:08	SKC	MS-B1	1.010	BQK1276	ND	
Diethyl phthalate	ND	mg/kg	0.10		EPA-8270C	11/12/07	11/20/07 22:08	SKC	MS-B1	1.010	BQK1276	ND	
Dimethyl phthalate	ND	mg/kg	0.10		EPA-8270C	11/12/07	11/20/07 22:08	SKC	MS-B1	1.010	BQK1276	ND	
Di-n-butyl phthalate	ND	mg/kg	0.10		EPA-8270C	11/12/07	11/20/07 22:08	SKC	MS-B1	1.010	BQK1276	ND	
2,4-Dinitrotoluene	ND	mg/kg	0.10		EPA-8270C	11/12/07	11/20/07 22:08	SKC	MS-B1	1.010	BQK1276	ND	
2,6-Dinitrotoluene	ND	mg/kg	0.10		EPA-8270C	11/12/07	11/20/07 22:08	SKC	MS-B1	1.010	BQK1276	ND	
Di-n-octyl phthalate	ND	mg/kg	0.10		EPA-8270C	11/12/07	11/20/07 22:08	SKC	MS-B1	1.010	BQK1276	ND	
1,2-Diphenylhydrazine	ND	mg/kg	0.10		EPA-8270C	11/12/07	11/20/07 22:08	SKC	MS-B1	1.010	BQK1276	ND	
Endosulfan I	ND	mg/kg	0.20		EPA-8270C	11/12/07	11/20/07 22:08	SKC	MS-B1	1.010	BQK1276	ND	
Endosulfan II	ND	mg/kg	0.20		EPA-8270C	11/12/07	11/20/07 22:08	SKC	MS-B1	1.010	BQK1276	ND	

The results in this report apply to the samples analyzed in accordance with the chain of custody document. This analytical report must be reproduced in its entirety.

All results listed in this report are for the exclusive use of the submitting party. BC Laboratories, Inc. assumes no responsibility for report alteration, separation, detachment or third party interpretation.

4100 Atlas Court • Bakersfield, CA 93308 • (661) 327-4911 • FAX (661) 327-1918 • www.bclabs.com

Delta Environmental Consultants, Inc.
3164 Gold Camp Road, Suite 200
Rancho Cordova, CA 95670

Project: 1156
Project Number: [none]
Project Manager: Dennis Dettloff

Reported: 12/04/2007 8:19

Base Neutral and Acid Extractables Organic Analysis (EPA Method 8270C)

BCL Sample ID: 0713195-06 | **Client Sample Name:** 1156, SB-4, SB-4@8', 10/30/2007 3:32:00PM

Constituent	Result	Units	PQL	MDL	Method	Prep Date	Run Date/Time	Analyst	Instrument ID	Dilution	QC Batch ID	MB Bias	Lab Quals
Endosulfan sulfate	ND	mg/kg	0.10		EPA-8270C	11/12/07	11/20/07 22:08	SKC	MS-B1	1.010	BQK1276	ND	
Endrin	ND	mg/kg	0.20		EPA-8270C	11/12/07	11/20/07 22:08	SKC	MS-B1	1.010	BQK1276	ND	
Endrin aldehyde	ND	mg/kg	0.50		EPA-8270C	11/12/07	11/20/07 22:08	SKC	MS-B1	1.010	BQK1276	ND	
Fluoranthene	ND	mg/kg	0.10		EPA-8270C	11/12/07	11/20/07 22:08	SKC	MS-B1	1.010	BQK1276	ND	
Fluorene	ND	mg/kg	0.10		EPA-8270C	11/12/07	11/20/07 22:08	SKC	MS-B1	1.010	BQK1276	ND	
Heptachlor	ND	mg/kg	0.10		EPA-8270C	11/12/07	11/20/07 22:08	SKC	MS-B1	1.010	BQK1276	ND	
Heptachlor epoxide	ND	mg/kg	0.10		EPA-8270C	11/12/07	11/20/07 22:08	SKC	MS-B1	1.010	BQK1276	ND	
Hexachlorobenzene	ND	mg/kg	0.10		EPA-8270C	11/12/07	11/20/07 22:08	SKC	MS-B1	1.010	BQK1276	ND	
Hexachlorobutadiene	ND	mg/kg	0.10		EPA-8270C	11/12/07	11/20/07 22:08	SKC	MS-B1	1.010	BQK1276	ND	
Hexachlorocyclopentadiene	ND	mg/kg	0.10		EPA-8270C	11/12/07	11/20/07 22:08	SKC	MS-B1	1.010	BQK1276	ND	
Hexachloroethane	ND	mg/kg	0.10		EPA-8270C	11/12/07	11/20/07 22:08	SKC	MS-B1	1.010	BQK1276	ND	
Indeno[1,2,3-cd]pyrene	ND	mg/kg	0.10		EPA-8270C	11/12/07	11/20/07 22:08	SKC	MS-B1	1.010	BQK1276	ND	
Isophorone	ND	mg/kg	0.10		EPA-8270C	11/12/07	11/20/07 22:08	SKC	MS-B1	1.010	BQK1276	ND	
2-Methylnaphthalene	ND	mg/kg	0.10		EPA-8270C	11/12/07	11/20/07 22:08	SKC	MS-B1	1.010	BQK1276	ND	
Naphthalene	ND	mg/kg	0.10		EPA-8270C	11/12/07	11/20/07 22:08	SKC	MS-B1	1.010	BQK1276	ND	
2-Naphthylamine	ND	mg/kg	3.0		EPA-8270C	11/12/07	11/20/07 22:08	SKC	MS-B1	1.010	BQK1276	ND	C02
2-Nitroaniline	ND	mg/kg	0.10		EPA-8270C	11/12/07	11/20/07 22:08	SKC	MS-B1	1.010	BQK1276	ND	
3-Nitroaniline	ND	mg/kg	0.10		EPA-8270C	11/12/07	11/20/07 22:08	SKC	MS-B1	1.010	BQK1276	ND	
4-Nitroaniline	ND	mg/kg	0.20		EPA-8270C	11/12/07	11/20/07 22:08	SKC	MS-B1	1.010	BQK1276	ND	
Nitrobenzene	ND	mg/kg	0.10		EPA-8270C	11/12/07	11/20/07 22:08	SKC	MS-B1	1.010	BQK1276	ND	
N-Nitrosodimethylamine	ND	mg/kg	0.10		EPA-8270C	11/12/07	11/20/07 22:08	SKC	MS-B1	1.010	BQK1276	ND	
N-Nitrosodi-N-propylamine	ND	mg/kg	0.10		EPA-8270C	11/12/07	11/20/07 22:08	SKC	MS-B1	1.010	BQK1276	ND	
N-Nitrosodiphenylamine	ND	mg/kg	0.10		EPA-8270C	11/12/07	11/20/07 22:08	SKC	MS-B1	1.010	BQK1276	ND	

The results in this report apply to the samples analyzed in accordance with the chain of custody document. This analytical report must be reproduced in its entirety.

All results listed in this report are for the exclusive use of the submitting party. BC Laboratories, Inc. assumes no responsibility for report alteration, separation, detachment or third party interpretation.

4100 Atlas Court • Bakersfield, CA 93308 • (661) 327-4911 • FAX (661) 327-1918 • www.bclabs.com

Delta Environmental Consultants, Inc.
3164 Gold Camp Road, Suite 200
Rancho Cordova, CA 95670

Project: 1156
Project Number: [none]
Project Manager: Dennis Dettloff

Reported: 12/04/2007 8:19

Base Neutral and Acid Extractables Organic Analysis (EPA Method 8270C)

BCL Sample ID: 0713195-06 | **Client Sample Name:** 1156, SB-4, SB-4@8', 10/30/2007 3:32:00PM

Constituent	Result	Units	PQL	MDL	Method	Prep Date	Run Date/Time	Analyst	Instrument ID	Dilution	QC Batch ID	MB Bias	Lab Quals
Phenanthrene	ND	mg/kg	0.10		EPA-8270C	11/12/07	11/20/07 22:08	SKC	MS-B1	1.010	BQK1276	ND	
Pyrene	ND	mg/kg	0.10		EPA-8270C	11/12/07	11/20/07 22:08	SKC	MS-B1	1.010	BQK1276	ND	
1,2,4-Trichlorobenzene	ND	mg/kg	0.10		EPA-8270C	11/12/07	11/20/07 22:08	SKC	MS-B1	1.010	BQK1276	ND	
4-Chloro-3-methylphenol	ND	mg/kg	0.20		EPA-8270C	11/12/07	11/20/07 22:08	SKC	MS-B1	1.010	BQK1276	ND	
2-Chlorophenol	ND	mg/kg	0.10		EPA-8270C	11/12/07	11/20/07 22:08	SKC	MS-B1	1.010	BQK1276	ND	
2,4-Dichlorophenol	ND	mg/kg	0.10		EPA-8270C	11/12/07	11/20/07 22:08	SKC	MS-B1	1.010	BQK1276	ND	
2,4-Dimethylphenol	ND	mg/kg	0.10		EPA-8270C	11/12/07	11/20/07 22:08	SKC	MS-B1	1.010	BQK1276	ND	
4,6-Dinitro-2-methylphenol	ND	mg/kg	0.50		EPA-8270C	11/12/07	11/20/07 22:08	SKC	MS-B1	1.010	BQK1276	ND	
2,4-Dinitrophenol	ND	mg/kg	0.50		EPA-8270C	11/12/07	11/20/07 22:08	SKC	MS-B1	1.010	BQK1276	ND	
2-Methylphenol	ND	mg/kg	0.10		EPA-8270C	11/12/07	11/20/07 22:08	SKC	MS-B1	1.010	BQK1276	ND	
3- & 4-Methylphenol	ND	mg/kg	0.20		EPA-8270C	11/12/07	11/20/07 22:08	SKC	MS-B1	1.010	BQK1276	ND	
2-Nitrophenol	ND	mg/kg	0.10		EPA-8270C	11/12/07	11/20/07 22:08	SKC	MS-B1	1.010	BQK1276	ND	
4-Nitrophenol	ND	mg/kg	0.20		EPA-8270C	11/12/07	11/20/07 22:08	SKC	MS-B1	1.010	BQK1276	ND	
Pentachlorophenol	ND	mg/kg	0.20		EPA-8270C	11/12/07	11/20/07 22:08	SKC	MS-B1	1.010	BQK1276	ND	
Phenol	ND	mg/kg	0.10		EPA-8270C	11/12/07	11/20/07 22:08	SKC	MS-B1	1.010	BQK1276	ND	
2,4,5-Trichlorophenol	ND	mg/kg	0.20		EPA-8270C	11/12/07	11/20/07 22:08	SKC	MS-B1	1.010	BQK1276	ND	
2,4,6-Trichlorophenol	ND	mg/kg	0.20		EPA-8270C	11/12/07	11/20/07 22:08	SKC	MS-B1	1.010	BQK1276	ND	
2-Fluorophenol (Surrogate)	49.6	%	46 - 132 (LCL - UCL)		EPA-8270C	11/12/07	11/20/07 22:08	SKC	MS-B1	1.010	BQK1276		
Phenol-d5 (Surrogate)	60.7	%	45 - 134 (LCL - UCL)		EPA-8270C	11/12/07	11/20/07 22:08	SKC	MS-B1	1.010	BQK1276		
Nitrobenzene-d5 (Surrogate)	48.4	%	52 - 133 (LCL - UCL)		EPA-8270C	11/12/07	11/20/07 22:08	SKC	MS-B1	1.010	BQK1276		S09
2-Fluorobiphenyl (Surrogate)	29.6	%	47 - 132 (LCL - UCL)		EPA-8270C	11/12/07	11/20/07 22:08	SKC	MS-B1	1.010	BQK1276		S09
2,4,6-Tribromophenol (Surrogate)	51.0	%	54 - 146 (LCL - UCL)		EPA-8270C	11/12/07	11/20/07 22:08	SKC	MS-B1	1.010	BQK1276		S09
p-Terphenyl-d14 (Surrogate)	65.7	%	34 - 158 (LCL - UCL)		EPA-8270C	11/12/07	11/20/07 22:08	SKC	MS-B1	1.010	BQK1276		

The results in this report apply to the samples analyzed in accordance with the chain of custody document. This analytical report must be reproduced in its entirety.

All results listed in this report are for the exclusive use of the submitting party. BC Laboratories, Inc. assumes no responsibility for report alteration, separation, detachment or third party interpretation.

4100 Atlas Court • Bakersfield, CA 93308 • (661) 327-4911 • FAX (661) 327-1918 • www.bclabs.com

Delta Environmental Consultants, Inc.
3164 Gold Camp Road, Suite 200
Rancho Cordova, CA 95670

Project: 1156
Project Number: [none]
Project Manager: Dennis Dettloff

Reported: 12/04/2007 8:19

EPA Method 1664

BCL Sample ID: 0713195-06 | **Client Sample Name:** 1156, SB-4, SB-4@8', 10/30/2007 3:32:00PM

Constituent	Result	Units	PQL	MDL	Method	Prep Date	Run Date/Time	Analyst	Instrument ID	Dilution	QC Batch ID	MB Bias	Lab Quals
Oil and Grease	ND	mg/kg	50		EPA-1664H	11/20/07	11/20/07 13:00	JAK	Inst	1	BQK1369	ND	

The results in this report apply to the samples analyzed in accordance with the chain of custody document. This analytical report must be reproduced in its entirety.

All results listed in this report are for the exclusive use of the submitting party. BC Laboratories, Inc. assumes no responsibility for report alteration, separation, detachment or third party interpretation.

4100 Atlas Court • Bakersfield, CA 93308 • (661) 327-4911 • FAX (661) 327-1918 • www.bclabs.com

Delta Environmental Consultants, Inc.
3164 Gold Camp Road, Suite 200
Rancho Cordova, CA 95670

Project: 1156
Project Number: [none]
Project Manager: Dennis Dettloff

Reported: 12/04/2007 8:19

Volatile Organic Analysis (EPA Method 8260)

BCL Sample ID: 0713195-07 | **Client Sample Name:** 1156, SB-4, SB-4@11', 10/30/2007 3:37:00PM

Constituent	Result	Units	PQL	MDL	Method	Prep Date	Run Date/Time	Analyst	Instrument ID	Dilution	QC Batch ID	MB Bias	Lab Quals
Benzene	ND	mg/kg	0.0050		EPA-8260	11/09/07	11/10/07 00:01	LHS	MS-V2	1	BQK0488	ND	
Bromobenzene	ND	mg/kg	0.0050		EPA-8260	11/09/07	11/10/07 00:01	LHS	MS-V2	1	BQK0488	ND	
Bromochloromethane	ND	mg/kg	0.0050		EPA-8260	11/09/07	11/10/07 00:01	LHS	MS-V2	1	BQK0488	ND	
Bromodichloromethane	ND	mg/kg	0.0050		EPA-8260	11/09/07	11/10/07 00:01	LHS	MS-V2	1	BQK0488	ND	
Bromoform	ND	mg/kg	0.0050		EPA-8260	11/09/07	11/10/07 00:01	LHS	MS-V2	1	BQK0488	ND	
Bromomethane	ND	mg/kg	0.0050		EPA-8260	11/09/07	11/10/07 00:01	LHS	MS-V2	1	BQK0488	ND	
n-Butylbenzene	ND	mg/kg	0.0050		EPA-8260	11/09/07	11/10/07 00:01	LHS	MS-V2	1	BQK0488	ND	
sec-Butylbenzene	ND	mg/kg	0.0050		EPA-8260	11/09/07	11/10/07 00:01	LHS	MS-V2	1	BQK0488	ND	
tert-Butylbenzene	ND	mg/kg	0.0050		EPA-8260	11/09/07	11/10/07 00:01	LHS	MS-V2	1	BQK0488	ND	
Carbon tetrachloride	ND	mg/kg	0.0050		EPA-8260	11/09/07	11/10/07 00:01	LHS	MS-V2	1	BQK0488	ND	
Chlorobenzene	ND	mg/kg	0.0050		EPA-8260	11/09/07	11/10/07 00:01	LHS	MS-V2	1	BQK0488	ND	
Chloroethane	ND	mg/kg	0.0050		EPA-8260	11/09/07	11/10/07 00:01	LHS	MS-V2	1	BQK0488	ND	
Chloroform	ND	mg/kg	0.0050		EPA-8260	11/09/07	11/10/07 00:01	LHS	MS-V2	1	BQK0488	ND	
Chloromethane	ND	mg/kg	0.0050		EPA-8260	11/09/07	11/10/07 00:01	LHS	MS-V2	1	BQK0488	ND	
2-Chlorotoluene	ND	mg/kg	0.0050		EPA-8260	11/09/07	11/10/07 00:01	LHS	MS-V2	1	BQK0488	ND	
4-Chlorotoluene	ND	mg/kg	0.0050		EPA-8260	11/09/07	11/10/07 00:01	LHS	MS-V2	1	BQK0488	ND	
Dibromochloromethane	ND	mg/kg	0.0050		EPA-8260	11/09/07	11/10/07 00:01	LHS	MS-V2	1	BQK0488	ND	
1,2-Dibromo-3-chloropropane	ND	mg/kg	0.0050		EPA-8260	11/09/07	11/10/07 00:01	LHS	MS-V2	1	BQK0488	ND	
1,2-Dibromoethane	ND	mg/kg	0.0050		EPA-8260	11/09/07	11/10/07 00:01	LHS	MS-V2	1	BQK0488	ND	
Dibromomethane	ND	mg/kg	0.0050		EPA-8260	11/09/07	11/10/07 00:01	LHS	MS-V2	1	BQK0488	ND	
1,2-Dichlorobenzene	ND	mg/kg	0.0050		EPA-8260	11/09/07	11/10/07 00:01	LHS	MS-V2	1	BQK0488	ND	
1,3-Dichlorobenzene	ND	mg/kg	0.0050		EPA-8260	11/09/07	11/10/07 00:01	LHS	MS-V2	1	BQK0488	ND	
1,4-Dichlorobenzene	ND	mg/kg	0.0050		EPA-8260	11/09/07	11/10/07 00:01	LHS	MS-V2	1	BQK0488	ND	

The results in this report apply to the samples analyzed in accordance with the chain of custody document. This analytical report must be reproduced in its entirety.

All results listed in this report are for the exclusive use of the submitting party. BC Laboratories, Inc. assumes no responsibility for report alteration, separation, detachment or third party interpretation.

4100 Atlas Court • Bakersfield, CA 93308 • (661) 327-4911 • FAX (661) 327-1918 • www.bclabs.com

Delta Environmental Consultants, Inc.
3164 Gold Camp Road, Suite 200
Rancho Cordova, CA 95670

Project: 1156
Project Number: [none]
Project Manager: Dennis Dettloff

Reported: 12/04/2007 8:19

Volatile Organic Analysis (EPA Method 8260)

BCL Sample ID: 0713195-07 | **Client Sample Name:** 1156, SB-4, SB-4@11', 10/30/2007 3:37:00PM

Constituent	Result	Units	PQL	MDL	Method	Prep Date	Run Date/Time	Analyst	Instrument ID	Dilution	QC Batch ID	MB Bias	Lab Quals
Dichlorodifluoromethane	ND	mg/kg	0.0050		EPA-8260	11/09/07	11/10/07 00:01	LHS	MS-V2	1	BQK0488	ND	
1,1-Dichloroethane	ND	mg/kg	0.0050		EPA-8260	11/09/07	11/10/07 00:01	LHS	MS-V2	1	BQK0488	ND	
1,2-Dichloroethane	ND	mg/kg	0.0050		EPA-8260	11/09/07	11/10/07 00:01	LHS	MS-V2	1	BQK0488	ND	
1,1-Dichloroethene	ND	mg/kg	0.0050		EPA-8260	11/09/07	11/10/07 00:01	LHS	MS-V2	1	BQK0488	ND	
cis-1,2-Dichloroethene	ND	mg/kg	0.0050		EPA-8260	11/09/07	11/10/07 00:01	LHS	MS-V2	1	BQK0488	ND	
trans-1,2-Dichloroethene	ND	mg/kg	0.0050		EPA-8260	11/09/07	11/10/07 00:01	LHS	MS-V2	1	BQK0488	ND	
Total 1,2-Dichloroethene	ND	mg/kg	0.010		EPA-8260	11/09/07	11/10/07 00:01	LHS	MS-V2	1	BQK0488	ND	
1,2-Dichloropropane	ND	mg/kg	0.0050		EPA-8260	11/09/07	11/10/07 00:01	LHS	MS-V2	1	BQK0488	ND	
1,3-Dichloropropane	ND	mg/kg	0.0050		EPA-8260	11/09/07	11/10/07 00:01	LHS	MS-V2	1	BQK0488	ND	
2,2-Dichloropropane	ND	mg/kg	0.0050		EPA-8260	11/09/07	11/10/07 00:01	LHS	MS-V2	1	BQK0488	ND	
1,1-Dichloropropene	ND	mg/kg	0.0050		EPA-8260	11/09/07	11/10/07 00:01	LHS	MS-V2	1	BQK0488	ND	
cis-1,3-Dichloropropene	ND	mg/kg	0.0050		EPA-8260	11/09/07	11/10/07 00:01	LHS	MS-V2	1	BQK0488	ND	
trans-1,3-Dichloropropene	ND	mg/kg	0.0050		EPA-8260	11/09/07	11/10/07 00:01	LHS	MS-V2	1	BQK0488	ND	
Total 1,3-Dichloropropene	ND	mg/kg	0.010		EPA-8260	11/09/07	11/10/07 00:01	LHS	MS-V2	1	BQK0488	ND	
Ethylbenzene	ND	mg/kg	0.0050		EPA-8260	11/09/07	11/10/07 00:01	LHS	MS-V2	1	BQK0488	ND	
Hexachlorobutadiene	ND	mg/kg	0.0050		EPA-8260	11/09/07	11/10/07 00:01	LHS	MS-V2	1	BQK0488	ND	
Isopropylbenzene	ND	mg/kg	0.0050		EPA-8260	11/09/07	11/10/07 00:01	LHS	MS-V2	1	BQK0488	ND	
p-Isopropyltoluene	ND	mg/kg	0.0050		EPA-8260	11/09/07	11/10/07 00:01	LHS	MS-V2	1	BQK0488	ND	
Methylene chloride	ND	mg/kg	0.010		EPA-8260	11/09/07	11/10/07 00:01	LHS	MS-V2	1	BQK0488	ND	
Methyl t-butyl ether	ND	mg/kg	0.0050		EPA-8260	11/09/07	11/10/07 00:01	LHS	MS-V2	1	BQK0488	ND	
Naphthalene	ND	mg/kg	0.0050		EPA-8260	11/09/07	11/10/07 00:01	LHS	MS-V2	1	BQK0488	ND	V11
n-Propylbenzene	ND	mg/kg	0.0050		EPA-8260	11/09/07	11/10/07 00:01	LHS	MS-V2	1	BQK0488	ND	
Styrene	ND	mg/kg	0.0050		EPA-8260	11/09/07	11/10/07 00:01	LHS	MS-V2	1	BQK0488	ND	

The results in this report apply to the samples analyzed in accordance with the chain of custody document. This analytical report must be reproduced in its entirety.

All results listed in this report are for the exclusive use of the submitting party. BC Laboratories, Inc. assumes no responsibility for report alteration, separation, detachment or third party interpretation.

4100 Atlas Court • Bakersfield, CA 93308 • (661) 327-4911 • FAX (661) 327-1918 • www.bclabs.com

Delta Environmental Consultants, Inc.
3164 Gold Camp Road, Suite 200
Rancho Cordova, CA 95670

Project: 1156
Project Number: [none]
Project Manager: Dennis Dettloff

Reported: 12/04/2007 8:19

Volatile Organic Analysis (EPA Method 8260)

BCL Sample ID: 0713195-07 | **Client Sample Name:** 1156, SB-4, SB-4@11', 10/30/2007 3:37:00PM

Constituent	Result	Units	PQL	MDL	Method	Prep Date	Run Date/Time	Analyst	Instrument ID	Dilution	QC Batch ID	MB Bias	Lab Quals
1,1,1,2-Tetrachloroethane	ND	mg/kg	0.0050		EPA-8260	11/09/07	11/10/07 00:01	LHS	MS-V2	1	BQK0488	ND	
1,1,2,2-Tetrachloroethane	ND	mg/kg	0.0050		EPA-8260	11/09/07	11/10/07 00:01	LHS	MS-V2	1	BQK0488	ND	
Tetrachloroethene	ND	mg/kg	0.0050		EPA-8260	11/09/07	11/10/07 00:01	LHS	MS-V2	1	BQK0488	ND	
Toluene	ND	mg/kg	0.0050		EPA-8260	11/09/07	11/10/07 00:01	LHS	MS-V2	1	BQK0488	ND	
1,2,3-Trichlorobenzene	ND	mg/kg	0.0050		EPA-8260	11/09/07	11/10/07 00:01	LHS	MS-V2	1	BQK0488	ND	
1,2,4-Trichlorobenzene	ND	mg/kg	0.0050		EPA-8260	11/09/07	11/10/07 00:01	LHS	MS-V2	1	BQK0488	ND	
1,1,1-Trichloroethane	ND	mg/kg	0.0050		EPA-8260	11/09/07	11/10/07 00:01	LHS	MS-V2	1	BQK0488	ND	
1,1,2-Trichloroethane	ND	mg/kg	0.0050		EPA-8260	11/09/07	11/10/07 00:01	LHS	MS-V2	1	BQK0488	ND	
Trichloroethene	ND	mg/kg	0.0050		EPA-8260	11/09/07	11/10/07 00:01	LHS	MS-V2	1	BQK0488	ND	
Trichlorofluoromethane	ND	mg/kg	0.0050		EPA-8260	11/09/07	11/10/07 00:01	LHS	MS-V2	1	BQK0488	ND	
1,2,3-Trichloropropane	ND	mg/kg	0.0050		EPA-8260	11/09/07	11/10/07 00:01	LHS	MS-V2	1	BQK0488	ND	
1,1,2-Trichloro-1,2,2-trifluoroethane	ND	mg/kg	0.0050		EPA-8260	11/09/07	11/10/07 00:01	LHS	MS-V2	1	BQK0488	ND	
1,2,4-Trimethylbenzene	ND	mg/kg	0.0050		EPA-8260	11/09/07	11/10/07 00:01	LHS	MS-V2	1	BQK0488	ND	
1,3,5-Trimethylbenzene	ND	mg/kg	0.0050		EPA-8260	11/09/07	11/10/07 00:01	LHS	MS-V2	1	BQK0488	ND	
Vinyl chloride	ND	mg/kg	0.0050		EPA-8260	11/09/07	11/10/07 00:01	LHS	MS-V2	1	BQK0488	ND	
Total Xylenes	ND	mg/kg	0.010		EPA-8260	11/09/07	11/10/07 00:01	LHS	MS-V2	1	BQK0488	ND	
t-Amyl Methyl ether	ND	mg/kg	0.0050		EPA-8260	11/09/07	11/10/07 00:01	LHS	MS-V2	1	BQK0488	ND	
t-Butyl alcohol	ND	mg/kg	0.050		EPA-8260	11/09/07	11/10/07 00:01	LHS	MS-V2	1	BQK0488	ND	
Diisopropyl ether	ND	mg/kg	0.0050		EPA-8260	11/09/07	11/10/07 00:01	LHS	MS-V2	1	BQK0488	ND	
Ethanol	ND	mg/kg	1.0		EPA-8260	11/09/07	11/10/07 00:01	LHS	MS-V2	1	BQK0488	ND	
Ethyl t-butyl ether	ND	mg/kg	0.0050		EPA-8260	11/09/07	11/10/07 00:01	LHS	MS-V2	1	BQK0488	ND	
Total Purgeable Petroleum Hydrocarbons	ND	mg/kg	0.20		EPA-8260	11/09/07	11/10/07 00:01	LHS	MS-V2	1	BQK0488	ND	

The results in this report apply to the samples analyzed in accordance with the chain of custody document. This analytical report must be reproduced in its entirety.

All results listed in this report are for the exclusive use of the submitting party. BC Laboratories, Inc. assumes no responsibility for report alteration, separation, detachment or third party interpretation.

4100 Atlas Court • Bakersfield, CA 93308 • (661) 327-4911 • FAX (661) 327-1918 • www.bclabs.com

Delta Environmental Consultants, Inc.
3164 Gold Camp Road, Suite 200
Rancho Cordova, CA 95670

Project: 1156
Project Number: [none]
Project Manager: Dennis Dettloff

Reported: 12/04/2007 8:19

Volatile Organic Analysis (EPA Method 8260)

BCL Sample ID: 0713195-07 | **Client Sample Name:** 1156, SB-4, SB-4@11', 10/30/2007 3:37:00PM

Constituent	Result	Units	PQL	MDL	Method	Prep Date	Run Date/Time	Analyst	Instrument ID	Dilution	QC Batch ID	MB Bias	Lab Quals
1,2-Dichloroethane-d4 (Surrogate)	99.0	%	70 - 121 (LCL - UCL)		EPA-8260	11/09/07	11/10/07 00:01	LHS	MS-V2	1	BQK0488		
Toluene-d8 (Surrogate)	99.9	%	81 - 117 (LCL - UCL)		EPA-8260	11/09/07	11/10/07 00:01	LHS	MS-V2	1	BQK0488		
4-Bromofluorobenzene (Surrogate)	88.8	%	74 - 121 (LCL - UCL)		EPA-8260	11/09/07	11/10/07 00:01	LHS	MS-V2	1	BQK0488		

The results in this report apply to the samples analyzed in accordance with the chain of custody document. This analytical report must be reproduced in its entirety.

All results listed in this report are for the exclusive use of the submitting party. BC Laboratories, Inc. assumes no responsibility for report alteration, separation, detachment or third party interpretation.

4100 Atlas Court • Bakersfield, CA 93308 • (661) 327-4911 • FAX (661) 327-1918 • www.bclabs.com

Delta Environmental Consultants, Inc.	Project: 1156	**Reported:** 12/04/2007 8:19
3164 Gold Camp Road, Suite 200	Project Number: [none]	
Rancho Cordova, CA 95670	Project Manager: Dennis Dettloff	

Base Neutral and Acid Extractables Organic Analysis (EPA Method 8270C)

BCL Sample ID: 0713195-07 | **Client Sample Name:** 1156, SB-4, SB-4@11', 10/30/2007 3:37:00PM

Constituent	Result	Units	PQL	MDL	Method	Prep Date	Run Date/Time	Analyst	Instrument ID	Dilution	QC Batch ID	MB Bias	Lab Quals
Acenaphthene	ND	mg/kg	0.10		EPA-8270C	11/12/07	11/20/07 22:35	SKC	MS-B1	1.003	BQK1276	ND	
Acenaphthylene	ND	mg/kg	0.10		EPA-8270C	11/12/07	11/20/07 22:35	SKC	MS-B1	1.003	BQK1276	ND	
Aldrin	ND	mg/kg	0.10		EPA-8270C	11/12/07	11/20/07 22:35	SKC	MS-B1	1.003	BQK1276	ND	
Aniline	ND	mg/kg	0.20		EPA-8270C	11/12/07	11/20/07 22:35	SKC	MS-B1	1.003	BQK1276	ND	
Anthracene	ND	mg/kg	0.10		EPA-8270C	11/12/07	11/20/07 22:35	SKC	MS-B1	1.003	BQK1276	ND	
Benzidine	ND	mg/kg	3.0		EPA-8270C	11/12/07	11/20/07 22:35	SKC	MS-B1	1.003	BQK1276	ND	V11
Benzo[a]anthracene	ND	mg/kg	0.10		EPA-8270C	11/12/07	11/20/07 22:35	SKC	MS-B1	1.003	BQK1276	ND	
Benzo[b]fluoranthene	ND	mg/kg	0.10		EPA-8270C	11/12/07	11/20/07 22:35	SKC	MS-B1	1.003	BQK1276	ND	
Benzo[k]fluoranthene	ND	mg/kg	0.10		EPA-8270C	11/12/07	11/20/07 22:35	SKC	MS-B1	1.003	BQK1276	ND	
Benzo[a]pyrene	ND	mg/kg	0.10		EPA-8270C	11/12/07	11/20/07 22:35	SKC	MS-B1	1.003	BQK1276	ND	
Benzo[g,h,i]perylene	ND	mg/kg	0.10		EPA-8270C	11/12/07	11/20/07 22:35	SKC	MS-B1	1.003	BQK1276	ND	
Benzoic acid	ND	mg/kg	0.50		EPA-8270C	11/12/07	11/20/07 22:35	SKC	MS-B1	1.003	BQK1276	ND	
Benzyl alcohol	ND	mg/kg	0.10		EPA-8270C	11/12/07	11/20/07 22:35	SKC	MS-B1	1.003	BQK1276	ND	
Benzyl butyl phthalate	ND	mg/kg	0.10		EPA-8270C	11/12/07	11/20/07 22:35	SKC	MS-B1	1.003	BQK1276	ND	
alpha-BHC	ND	mg/kg	0.10		EPA-8270C	11/12/07	11/20/07 22:35	SKC	MS-B1	1.003	BQK1276	ND	
beta-BHC	ND	mg/kg	0.10		EPA-8270C	11/12/07	11/20/07 22:35	SKC	MS-B1	1.003	BQK1276	ND	
delta-BHC	ND	mg/kg	0.10		EPA-8270C	11/12/07	11/20/07 22:35	SKC	MS-B1	1.003	BQK1276	ND	
gamma-BHC (Lindane)	ND	mg/kg	0.10		EPA-8270C	11/12/07	11/20/07 22:35	SKC	MS-B1	1.003	BQK1276	ND	
bis(2-Chloroethoxy)methane	ND	mg/kg	0.10		EPA-8270C	11/12/07	11/20/07 22:35	SKC	MS-B1	1.003	BQK1276	ND	
bis(2-Chloroethyl) ether	ND	mg/kg	0.10		EPA-8270C	11/12/07	11/20/07 22:35	SKC	MS-B1	1.003	BQK1276	ND	
bis(2-Chloroisopropyl)ether	ND	mg/kg	0.10		EPA-8270C	11/12/07	11/20/07 22:35	SKC	MS-B1	1.003	BQK1276	ND	
bis(2-Ethylhexyl)phthalate	ND	mg/kg	0.20		EPA-8270C	11/12/07	11/20/07 22:35	SKC	MS-B1	1.003	BQK1276	ND	M03
4-Bromophenyl phenyl ether	ND	mg/kg	0.10		EPA-8270C	11/12/07	11/20/07 22:35	SKC	MS-B1	1.003	BQK1276	ND	

The results in this report apply to the samples analyzed in accordance with the chain of custody document. This analytical report must be reproduced in its entirety.

All results listed in this report are for the exclusive use of the submitting party. BC Laboratories, Inc. assumes no responsibility for report alteration, separation, detachment or third party interpretation.

4100 Atlas Court • Bakersfield, CA 93308 • (661) 327-4911 • FAX (661) 327-1918 • www.bclabs.com

Delta Environmental Consultants, Inc.	Project: 1156	**Reported:** 12/04/2007 8:19
3164 Gold Camp Road, Suite 200	Project Number: [none]	
Rancho Cordova, CA 95670	Project Manager: Dennis Dettloff	

Base Neutral and Acid Extractables Organic Analysis (EPA Method 8270C)

BCL Sample ID: 0713195-07 | **Client Sample Name:** 1156, SB-4, SB-4@11', 10/30/2007 3:37:00PM

Constituent	Result	Units	PQL	MDL	Method	Prep Date	Run Date/Time	Analyst	Instrument ID	Dilution	QC Batch ID	MB Bias	Lab Quals
4-Chloroaniline	ND	mg/kg	0.10		EPA-8270C	11/12/07	11/20/07 22:35	SKC	MS-B1	1.003	BQK1276	ND	
2-Chloronaphthalene	ND	mg/kg	0.10		EPA-8270C	11/12/07	11/20/07 22:35	SKC	MS-B1	1.003	BQK1276	ND	
4-Chlorophenyl phenyl ether	ND	mg/kg	0.10		EPA-8270C	11/12/07	11/20/07 22:35	SKC	MS-B1	1.003	BQK1276	ND	
Chrysene	ND	mg/kg	0.10		EPA-8270C	11/12/07	11/20/07 22:35	SKC	MS-B1	1.003	BQK1276	ND	
4,4'-DDD	ND	mg/kg	0.10		EPA-8270C	11/12/07	11/20/07 22:35	SKC	MS-B1	1.003	BQK1276	ND	
4,4'-DDE	ND	mg/kg	0.10		EPA-8270C	11/12/07	11/20/07 22:35	SKC	MS-B1	1.003	BQK1276	ND	
4,4'-DDT	ND	mg/kg	0.10		EPA-8270C	11/12/07	11/20/07 22:35	SKC	MS-B1	1.003	BQK1276	ND	
Dibenzo[a,h]anthracene	ND	mg/kg	0.10		EPA-8270C	11/12/07	11/20/07 22:35	SKC	MS-B1	1.003	BQK1276	ND	
Dibenzofuran	ND	mg/kg	0.10		EPA-8270C	11/12/07	11/20/07 22:35	SKC	MS-B1	1.003	BQK1276	ND	
1,2-Dichlorobenzene	ND	mg/kg	0.10		EPA-8270C	11/12/07	11/20/07 22:35	SKC	MS-B1	1.003	BQK1276	ND	
1,3-Dichlorobenzene	ND	mg/kg	0.10		EPA-8270C	11/12/07	11/20/07 22:35	SKC	MS-B1	1.003	BQK1276	ND	
1,4-Dichlorobenzene	ND	mg/kg	0.10		EPA-8270C	11/12/07	11/20/07 22:35	SKC	MS-B1	1.003	BQK1276	ND	
3,3-Dichlorobenzidine	ND	mg/kg	0.20		EPA-8270C	11/12/07	11/20/07 22:35	SKC	MS-B1	1.003	BQK1276	ND	
Dieldrin	ND	mg/kg	0.10		EPA-8270C	11/12/07	11/20/07 22:35	SKC	MS-B1	1.003	BQK1276	ND	
Diethyl phthalate	ND	mg/kg	0.10		EPA-8270C	11/12/07	11/20/07 22:35	SKC	MS-B1	1.003	BQK1276	ND	
Dimethyl phthalate	ND	mg/kg	0.10		EPA-8270C	11/12/07	11/20/07 22:35	SKC	MS-B1	1.003	BQK1276	ND	
Di-n-butyl phthalate	ND	mg/kg	0.10		EPA-8270C	11/12/07	11/20/07 22:35	SKC	MS-B1	1.003	BQK1276	ND	
2,4-Dinitrotoluene	ND	mg/kg	0.10		EPA-8270C	11/12/07	11/20/07 22:35	SKC	MS-B1	1.003	BQK1276	ND	
2,6-Dinitrotoluene	ND	mg/kg	0.10		EPA-8270C	11/12/07	11/20/07 22:35	SKC	MS-B1	1.003	BQK1276	ND	
Di-n-octyl phthalate	ND	mg/kg	0.10		EPA-8270C	11/12/07	11/20/07 22:35	SKC	MS-B1	1.003	BQK1276	ND	
1,2-Diphenylhydrazine	ND	mg/kg	0.10		EPA-8270C	11/12/07	11/20/07 22:35	SKC	MS-B1	1.003	BQK1276	ND	
Endosulfan I	ND	mg/kg	0.20		EPA-8270C	11/12/07	11/20/07 22:35	SKC	MS-B1	1.003	BQK1276	ND	
Endosulfan II	ND	mg/kg	0.20		EPA-8270C	11/12/07	11/20/07 22:35	SKC	MS-B1	1.003	BQK1276	ND	

The results in this report apply to the samples analyzed in accordance with the chain of custody document. This analytical report must be reproduced in its entirety.

All results listed in this report are for the exclusive use of the submitting party. BC Laboratories, Inc. assumes no responsibility for report alteration, separation, detachment or third party interpretation.

4100 Atlas Court • Bakersfield, CA 93308 • (661) 327-4911 • FAX (661) 327-1918 • www.bclabs.com

Delta Environmental Consultants, Inc.
3164 Gold Camp Road, Suite 200
Rancho Cordova, CA 95670

Project: 1156
Project Number: [none]
Project Manager: Dennis Dettloff

Reported: 12/04/2007 8:19

Base Neutral and Acid Extractables Organic Analysis (EPA Method 8270C)

BCL Sample ID: 0713195-07 | **Client Sample Name:** 1156, SB-4, SB-4@11', 10/30/2007 3:37:00PM

Constituent	Result	Units	PQL	MDL	Method	Prep Date	Run Date/Time	Analyst	Instrument ID	Dilution	QC Batch ID	MB Bias	Lab Quals
Endosulfan sulfate	ND	mg/kg	0.10		EPA-8270C	11/12/07	11/20/07 22:35	SKC	MS-B1	1.003	BQK1276	ND	
Endrin	ND	mg/kg	0.20		EPA-8270C	11/12/07	11/20/07 22:35	SKC	MS-B1	1.003	BQK1276	ND	
Endrin aldehyde	ND	mg/kg	0.50		EPA-8270C	11/12/07	11/20/07 22:35	SKC	MS-B1	1.003	BQK1276	ND	
Fluoranthene	ND	mg/kg	0.10		EPA-8270C	11/12/07	11/20/07 22:35	SKC	MS-B1	1.003	BQK1276	ND	
Fluorene	ND	mg/kg	0.10		EPA-8270C	11/12/07	11/20/07 22:35	SKC	MS-B1	1.003	BQK1276	ND	
Heptachlor	ND	mg/kg	0.10		EPA-8270C	11/12/07	11/20/07 22:35	SKC	MS-B1	1.003	BQK1276	ND	
Heptachlor epoxide	ND	mg/kg	0.10		EPA-8270C	11/12/07	11/20/07 22:35	SKC	MS-B1	1.003	BQK1276	ND	
Hexachlorobenzene	ND	mg/kg	0.10		EPA-8270C	11/12/07	11/20/07 22:35	SKC	MS-B1	1.003	BQK1276	ND	
Hexachlorobutadiene	ND	mg/kg	0.10		EPA-8270C	11/12/07	11/20/07 22:35	SKC	MS-B1	1.003	BQK1276	ND	
Hexachlorocyclopentadiene	ND	mg/kg	0.10		EPA-8270C	11/12/07	11/20/07 22:35	SKC	MS-B1	1.003	BQK1276	ND	
Hexachloroethane	ND	mg/kg	0.10		EPA-8270C	11/12/07	11/20/07 22:35	SKC	MS-B1	1.003	BQK1276	ND	
Indeno[1,2,3-cd]pyrene	ND	mg/kg	0.10		EPA-8270C	11/12/07	11/20/07 22:35	SKC	MS-B1	1.003	BQK1276	ND	
Isophorone	ND	mg/kg	0.10		EPA-8270C	11/12/07	11/20/07 22:35	SKC	MS-B1	1.003	BQK1276	ND	
2-Methylnaphthalene	ND	mg/kg	0.10		EPA-8270C	11/12/07	11/20/07 22:35	SKC	MS-B1	1.003	BQK1276	ND	
Naphthalene	ND	mg/kg	0.10		EPA-8270C	11/12/07	11/20/07 22:35	SKC	MS-B1	1.003	BQK1276	ND	
2-Naphthylamine	ND	mg/kg	3.0		EPA-8270C	11/12/07	11/20/07 22:35	SKC	MS-B1	1.003	BQK1276	ND	C02
2-Nitroaniline	ND	mg/kg	0.10		EPA-8270C	11/12/07	11/20/07 22:35	SKC	MS-B1	1.003	BQK1276	ND	
3-Nitroaniline	ND	mg/kg	0.10		EPA-8270C	11/12/07	11/20/07 22:35	SKC	MS-B1	1.003	BQK1276	ND	
4-Nitroaniline	ND	mg/kg	0.20		EPA-8270C	11/12/07	11/20/07 22:35	SKC	MS-B1	1.003	BQK1276	ND	
Nitrobenzene	ND	mg/kg	0.10		EPA-8270C	11/12/07	11/20/07 22:35	SKC	MS-B1	1.003	BQK1276	ND	
N-Nitrosodimethylamine	ND	mg/kg	0.10		EPA-8270C	11/12/07	11/20/07 22:35	SKC	MS-B1	1.003	BQK1276	ND	
N-Nitrosodi-N-propylamine	ND	mg/kg	0.10		EPA-8270C	11/12/07	11/20/07 22:35	SKC	MS-B1	1.003	BQK1276	ND	
N-Nitrosodiphenylamine	ND	mg/kg	0.10		EPA-8270C	11/12/07	11/20/07 22:35	SKC	MS-B1	1.003	BQK1276	ND	

The results in this report apply to the samples analyzed in accordance with the chain of custody document. This analytical report must be reproduced in its entirety.

All results listed in this report are for the exclusive use of the submitting party. BC Laboratories, Inc. assumes no responsibility for report alteration, separation, detachment or third party interpretation.

4100 Atlas Court • Bakersfield, CA 93308 • (661) 327-4911 • FAX (661) 327-1918 • www.bclabs.com

Delta Environmental Consultants, Inc. 3164 Gold Camp Road, Suite 200 Rancho Cordova, CA 95670	Project: 1156 Project Number: [none] Project Manager: Dennis Dettloff	**Reported:** 12/04/2007 8:19

Base Neutral and Acid Extractables Organic Analysis (EPA Method 8270C)

BCL Sample ID: 0713195-07 | **Client Sample Name:** 1156, SB-4, SB-4@11', 10/30/2007 3:37:00PM

Constituent	Result	Units	PQL	MDL	Method	Prep Date	Run Date/Time	Analyst	Instrument ID	Dilution	QC Batch ID	MB Bias	Lab Quals
Phenanthrene	ND	mg/kg	0.10		EPA-8270C	11/12/07	11/20/07 22:35	SKC	MS-B1	1.003	BQK1276	ND	
Pyrene	ND	mg/kg	0.10		EPA-8270C	11/12/07	11/20/07 22:35	SKC	MS-B1	1.003	BQK1276	ND	
1,2,4-Trichlorobenzene	ND	mg/kg	0.10		EPA-8270C	11/12/07	11/20/07 22:35	SKC	MS-B1	1.003	BQK1276	ND	
4-Chloro-3-methylphenol	ND	mg/kg	0.20		EPA-8270C	11/12/07	11/20/07 22:35	SKC	MS-B1	1.003	BQK1276	ND	
2-Chlorophenol	ND	mg/kg	0.10		EPA-8270C	11/12/07	11/20/07 22:35	SKC	MS-B1	1.003	BQK1276	ND	
2,4-Dichlorophenol	ND	mg/kg	0.10		EPA-8270C	11/12/07	11/20/07 22:35	SKC	MS-B1	1.003	BQK1276	ND	
2,4-Dimethylphenol	ND	mg/kg	0.10		EPA-8270C	11/12/07	11/20/07 22:35	SKC	MS-B1	1.003	BQK1276	ND	
4,6-Dinitro-2-methylphenol	ND	mg/kg	0.50		EPA-8270C	11/12/07	11/20/07 22:35	SKC	MS-B1	1.003	BQK1276	ND	
2,4-Dinitrophenol	ND	mg/kg	0.50		EPA-8270C	11/12/07	11/20/07 22:35	SKC	MS-B1	1.003	BQK1276	ND	
2-Methylphenol	ND	mg/kg	0.10		EPA-8270C	11/12/07	11/20/07 22:35	SKC	MS-B1	1.003	BQK1276	ND	
3- & 4-Methylphenol	ND	mg/kg	0.20		EPA-8270C	11/12/07	11/20/07 22:35	SKC	MS-B1	1.003	BQK1276	ND	
2-Nitrophenol	ND	mg/kg	0.10		EPA-8270C	11/12/07	11/20/07 22:35	SKC	MS-B1	1.003	BQK1276	ND	
4-Nitrophenol	ND	mg/kg	0.20		EPA-8270C	11/12/07	11/20/07 22:35	SKC	MS-B1	1.003	BQK1276	ND	
Pentachlorophenol	ND	mg/kg	0.20		EPA-8270C	11/12/07	11/20/07 22:35	SKC	MS-B1	1.003	BQK1276	ND	
Phenol	ND	mg/kg	0.10		EPA-8270C	11/12/07	11/20/07 22:35	SKC	MS-B1	1.003	BQK1276	ND	
2,4,5-Trichlorophenol	ND	mg/kg	0.20		EPA-8270C	11/12/07	11/20/07 22:35	SKC	MS-B1	1.003	BQK1276	ND	
2,4,6-Trichlorophenol	ND	mg/kg	0.20		EPA-8270C	11/12/07	11/20/07 22:35	SKC	MS-B1	1.003	BQK1276	ND	
2-Fluorophenol (Surrogate)	37.4	%	46 - 132 (LCL - UCL)		EPA-8270C	11/12/07	11/20/07 22:35	SKC	MS-B1	1.003	BQK1276		S09
Phenol-d5 (Surrogate)	47.1	%	45 - 134 (LCL - UCL)		EPA-8270C	11/12/07	11/20/07 22:35	SKC	MS-B1	1.003	BQK1276		
Nitrobenzene-d5 (Surrogate)	36.1	%	52 - 133 (LCL - UCL)		EPA-8270C	11/12/07	11/20/07 22:35	SKC	MS-B1	1.003	BQK1276		S09
2-Fluorobiphenyl (Surrogate)	20.7	%	47 - 132 (LCL - UCL)		EPA-8270C	11/12/07	11/20/07 22:35	SKC	MS-B1	1.003	BQK1276		S09
2,4,6-Tribromophenol (Surrogate)	43.5	%	54 - 146 (LCL - UCL)		EPA-8270C	11/12/07	11/20/07 22:35	SKC	MS-B1	1.003	BQK1276		S09
p-Terphenyl-d14 (Surrogate)	60.4	%	34 - 158 (LCL - UCL)		EPA-8270C	11/12/07	11/20/07 22:35	SKC	MS-B1	1.003	BQK1276		

The results in this report apply to the samples analyzed in accordance with the chain of custody document. This analytical report must be reproduced in its entirety.

All results listed in this report are for the exclusive use of the submitting party. BC Laboratories, Inc. assumes no responsibility for report alteration, separation, detachment or third party interpretation.

4100 Atlas Court • Bakersfield, CA 93308 • (661) 327-4911 • FAX (661) 327-1918 • www.bclabs.com

BC LABORATORIES, INC.

Delta Environmental Consultants, Inc. 3164 Gold Camp Road, Suite 200 Rancho Cordova, CA 95670	Project: 1156 Project Number: [none] Project Manager: Dennis Dettloff	**Reported:** 12/04/2007 8:19

EPA Method 1664

BCL Sample ID: 0713195-07 | **Client Sample Name:** 1156, SB-4, SB-4@11', 10/30/2007 3:37:00PM

Constituent	Result	Units	PQL	MDL	Method	Prep Date	Run Date/Time	Analyst	Instru-ment ID	Dilution	QC Batch ID	MB Bias	Lab Quals
Oil and Grease	ND	mg/kg	50		EPA-1664H	11/20/07	11/20/07 13:00	JAK	Inst	1	BQK1369	ND	

The results in this report apply to the samples analyzed in accordance with the chain of custody document. This analytical report must be reproduced in its entirety.

All results listed in this report are for the exclusive use of the submitting party. BC Laboratories, Inc. assumes no responsibility for report alteration, separation, detachment or third party interpretation.

4100 Atlas Court • Bakersfield, CA 93308 • (661) 327-4911 • FAX (661) 327-1918 • www.bclabs.com

Delta Environmental Consultants, Inc.
3164 Gold Camp Road, Suite 200
Rancho Cordova, CA 95670

Project: 1156
Project Number: [none]
Project Manager: Dennis Dettloff

Reported: 12/04/2007 8:19

Volatile Organic Analysis (EPA Method 8260)

BCL Sample ID: 0713195-08 | **Client Sample Name:** 1156, SB-4, SB-4@16', 10/30/2007 3:43:00PM

Constituent	Result	Units	PQL	MDL	Method	Prep Date	Run Date/Time	Analyst	Instrument ID	Dilution	QC Batch ID	MB Bias	Lab Quals
Benzene	ND	mg/kg	0.0050		EPA-8260	11/09/07	11/10/07 00:28	LHS	MS-V2	1	BQK0488	ND	
Bromobenzene	ND	mg/kg	0.0050		EPA-8260	11/09/07	11/10/07 00:28	LHS	MS-V2	1	BQK0488	ND	
Bromochloromethane	ND	mg/kg	0.0050		EPA-8260	11/09/07	11/10/07 00:28	LHS	MS-V2	1	BQK0488	ND	
Bromodichloromethane	ND	mg/kg	0.0050		EPA-8260	11/09/07	11/10/07 00:28	LHS	MS-V2	1	BQK0488	ND	
Bromoform	ND	mg/kg	0.0050		EPA-8260	11/09/07	11/10/07 00:28	LHS	MS-V2	1	BQK0488	ND	
Bromomethane	ND	mg/kg	0.0050		EPA-8260	11/09/07	11/10/07 00:28	LHS	MS-V2	1	BQK0488	ND	
n-Butylbenzene	ND	mg/kg	0.0050		EPA-8260	11/09/07	11/10/07 00:28	LHS	MS-V2	1	BQK0488	ND	
sec-Butylbenzene	ND	mg/kg	0.0050		EPA-8260	11/09/07	11/10/07 00:28	LHS	MS-V2	1	BQK0488	ND	
tert-Butylbenzene	ND	mg/kg	0.0050		EPA-8260	11/09/07	11/10/07 00:28	LHS	MS-V2	1	BQK0488	ND	
Carbon tetrachloride	ND	mg/kg	0.0050		EPA-8260	11/09/07	11/10/07 00:28	LHS	MS-V2	1	BQK0488	ND	
Chlorobenzene	ND	mg/kg	0.0050		EPA-8260	11/09/07	11/10/07 00:28	LHS	MS-V2	1	BQK0488	ND	
Chloroethane	ND	mg/kg	0.0050		EPA-8260	11/09/07	11/10/07 00:28	LHS	MS-V2	1	BQK0488	ND	
Chloroform	ND	mg/kg	0.0050		EPA-8260	11/09/07	11/10/07 00:28	LHS	MS-V2	1	BQK0488	ND	
Chloromethane	ND	mg/kg	0.0050		EPA-8260	11/09/07	11/10/07 00:28	LHS	MS-V2	1	BQK0488	ND	
2-Chlorotoluene	ND	mg/kg	0.0050		EPA-8260	11/09/07	11/10/07 00:28	LHS	MS-V2	1	BQK0488	ND	
4-Chlorotoluene	ND	mg/kg	0.0050		EPA-8260	11/09/07	11/10/07 00:28	LHS	MS-V2	1	BQK0488	ND	
Dibromochloromethane	ND	mg/kg	0.0050		EPA-8260	11/09/07	11/10/07 00:28	LHS	MS-V2	1	BQK0488	ND	
1,2-Dibromo-3-chloropropane	ND	mg/kg	0.0050		EPA-8260	11/09/07	11/10/07 00:28	LHS	MS-V2	1	BQK0488	ND	
1,2-Dibromoethane	ND	mg/kg	0.0050		EPA-8260	11/09/07	11/10/07 00:28	LHS	MS-V2	1	BQK0488	ND	
Dibromomethane	ND	mg/kg	0.0050		EPA-8260	11/09/07	11/10/07 00:28	LHS	MS-V2	1	BQK0488	ND	
1,2-Dichlorobenzene	ND	mg/kg	0.0050		EPA-8260	11/09/07	11/10/07 00:28	LHS	MS-V2	1	BQK0488	ND	
1,3-Dichlorobenzene	ND	mg/kg	0.0050		EPA-8260	11/09/07	11/10/07 00:28	LHS	MS-V2	1	BQK0488	ND	
1,4-Dichlorobenzene	ND	mg/kg	0.0050		EPA-8260	11/09/07	11/10/07 00:28	LHS	MS-V2	1	BQK0488	ND	

The results in this report apply to the samples analyzed in accordance with the chain of custody document. This analytical report must be reproduced in its entirety.

All results listed in this report are for the exclusive use of the submitting party. BC Laboratories, Inc. assumes no responsibility for report alteration, separation, detachment or third party interpretation.

4100 Atlas Court • Bakersfield, CA 93308 • (661) 327-4911 • FAX (661) 327-1918 • www.bclabs.com

Delta Environmental Consultants, Inc.
3164 Gold Camp Road, Suite 200
Rancho Cordova, CA 95670

Project: 1156
Project Number: [none]
Project Manager: Dennis Dettloff

Reported: 12/04/2007 8:19

Volatile Organic Analysis (EPA Method 8260)

BCL Sample ID: 0713195-08 | **Client Sample Name:** 1156, SB-4, SB-4@16', 10/30/2007 3:43:00PM

Constituent	Result	Units	PQL	MDL	Method	Prep Date	Run Date/Time	Analyst	Instrument ID	Dilution	QC Batch ID	MB Bias	Lab Quals
Dichlorodifluoromethane	ND	mg/kg	0.0050		EPA-8260	11/09/07	11/10/07 00:28	LHS	MS-V2	1	BQK0488	ND	
1,1-Dichloroethane	ND	mg/kg	0.0050		EPA-8260	11/09/07	11/10/07 00:28	LHS	MS-V2	1	BQK0488	ND	
1,2-Dichloroethane	ND	mg/kg	0.0050		EPA-8260	11/09/07	11/10/07 00:28	LHS	MS-V2	1	BQK0488	ND	
1,1-Dichloroethene	ND	mg/kg	0.0050		EPA-8260	11/09/07	11/10/07 00:28	LHS	MS-V2	1	BQK0488	ND	
cis-1,2-Dichloroethene	ND	mg/kg	0.0050		EPA-8260	11/09/07	11/10/07 00:28	LHS	MS-V2	1	BQK0488	ND	
trans-1,2-Dichloroethene	ND	mg/kg	0.0050		EPA-8260	11/09/07	11/10/07 00:28	LHS	MS-V2	1	BQK0488	ND	
Total 1,2-Dichloroethene	ND	mg/kg	0.010		EPA-8260	11/09/07	11/10/07 00:28	LHS	MS-V2	1	BQK0488	ND	
1,2-Dichloropropane	ND	mg/kg	0.0050		EPA-8260	11/09/07	11/10/07 00:28	LHS	MS-V2	1	BQK0488	ND	
1,3-Dichloropropane	ND	mg/kg	0.0050		EPA-8260	11/09/07	11/10/07 00:28	LHS	MS-V2	1	BQK0488	ND	
2,2-Dichloropropane	ND	mg/kg	0.0050		EPA-8260	11/09/07	11/10/07 00:28	LHS	MS-V2	1	BQK0488	ND	
1,1-Dichloropropene	ND	mg/kg	0.0050		EPA-8260	11/09/07	11/10/07 00:28	LHS	MS-V2	1	BQK0488	ND	
cis-1,3-Dichloropropene	ND	mg/kg	0.0050		EPA-8260	11/09/07	11/10/07 00:28	LHS	MS-V2	1	BQK0488	ND	
trans-1,3-Dichloropropene	ND	mg/kg	0.0050		EPA-8260	11/09/07	11/10/07 00:28	LHS	MS-V2	1	BQK0488	ND	
Total 1,3-Dichloropropene	ND	mg/kg	0.010		EPA-8260	11/09/07	11/10/07 00:28	LHS	MS-V2	1	BQK0488	ND	
Ethylbenzene	ND	mg/kg	0.0050		EPA-8260	11/09/07	11/10/07 00:28	LHS	MS-V2	1	BQK0488	ND	
Hexachlorobutadiene	ND	mg/kg	0.0050		EPA-8260	11/09/07	11/10/07 00:28	LHS	MS-V2	1	BQK0488	ND	
Isopropylbenzene	ND	mg/kg	0.0050		EPA-8260	11/09/07	11/10/07 00:28	LHS	MS-V2	1	BQK0488	ND	
p-Isopropyltoluene	ND	mg/kg	0.0050		EPA-8260	11/09/07	11/10/07 00:28	LHS	MS-V2	1	BQK0488	ND	
Methylene chloride	ND	mg/kg	0.010		EPA-8260	11/09/07	11/10/07 00:28	LHS	MS-V2	1	BQK0488	ND	
Methyl t-butyl ether	ND	mg/kg	0.0050		EPA-8260	11/09/07	11/10/07 00:28	LHS	MS-V2	1	BQK0488	ND	
Naphthalene	ND	mg/kg	0.0050		EPA-8260	11/09/07	11/10/07 00:28	LHS	MS-V2	1	BQK0488	ND	V11
n-Propylbenzene	ND	mg/kg	0.0050		EPA-8260	11/09/07	11/10/07 00:28	LHS	MS-V2	1	BQK0488	ND	
Styrene	ND	mg/kg	0.0050		EPA-8260	11/09/07	11/10/07 00:28	LHS	MS-V2	1	BQK0488	ND	

The results in this report apply to the samples analyzed in accordance with the chain of custody document. This analytical report must be reproduced in its entirety.

All results listed in this report are for the exclusive use of the submitting party. BC Laboratories, Inc. assumes no responsibility for report alteration, separation, detachment or third party interpretation.

4100 Atlas Court • Bakersfield, CA 93308 • (661) 327-4911 • FAX (661) 327-1918 • www.bclabs.com

Delta Environmental Consultants, Inc.
3164 Gold Camp Road, Suite 200
Rancho Cordova, CA 95670

Project: 1156
Project Number: [none]
Project Manager: Dennis Dettloff

Reported: 12/04/2007 8:19

Volatile Organic Analysis (EPA Method 8260)

BCL Sample ID: 0713195-08 | **Client Sample Name:** 1156, SB-4, SB-4@16', 10/30/2007 3:43:00PM

Constituent	Result	Units	PQL	MDL	Method	Prep Date	Run Date/Time	Analyst	Instrument ID	Dilution	QC Batch ID	MB Bias	Lab Quals
1,1,1,2-Tetrachloroethane	ND	mg/kg	0.0050		EPA-8260	11/09/07	11/10/07 00:28	LHS	MS-V2	1	BQK0488	ND	
1,1,2,2-Tetrachloroethane	ND	mg/kg	0.0050		EPA-8260	11/09/07	11/10/07 00:28	LHS	MS-V2	1	BQK0488	ND	
Tetrachloroethene	ND	mg/kg	0.0050		EPA-8260	11/09/07	11/10/07 00:28	LHS	MS-V2	1	BQK0488	ND	
Toluene	ND	mg/kg	0.0050		EPA-8260	11/09/07	11/10/07 00:28	LHS	MS-V2	1	BQK0488	ND	
1,2,3-Trichlorobenzene	ND	mg/kg	0.0050		EPA-8260	11/09/07	11/10/07 00:28	LHS	MS-V2	1	BQK0488	ND	
1,2,4-Trichlorobenzene	ND	mg/kg	0.0050		EPA-8260	11/09/07	11/10/07 00:28	LHS	MS-V2	1	BQK0488	ND	
1,1,1-Trichloroethane	ND	mg/kg	0.0050		EPA-8260	11/09/07	11/10/07 00:28	LHS	MS-V2	1	BQK0488	ND	
1,1,2-Trichloroethane	ND	mg/kg	0.0050		EPA-8260	11/09/07	11/10/07 00:28	LHS	MS-V2	1	BQK0488	ND	
Trichloroethene	ND	mg/kg	0.0050		EPA-8260	11/09/07	11/10/07 00:28	LHS	MS-V2	1	BQK0488	ND	
Trichlorofluoromethane	ND	mg/kg	0.0050		EPA-8260	11/09/07	11/10/07 00:28	LHS	MS-V2	1	BQK0488	ND	
1,2,3-Trichloropropane	ND	mg/kg	0.0050		EPA-8260	11/09/07	11/10/07 00:28	LHS	MS-V2	1	BQK0488	ND	
1,1,2-Trichloro-1,2,2-trifluoroethane	ND	mg/kg	0.0050		EPA-8260	11/09/07	11/10/07 00:28	LHS	MS-V2	1	BQK0488	ND	
1,2,4-Trimethylbenzene	ND	mg/kg	0.0050		EPA-8260	11/09/07	11/10/07 00:28	LHS	MS-V2	1	BQK0488	ND	
1,3,5-Trimethylbenzene	ND	mg/kg	0.0050		EPA-8260	11/09/07	11/10/07 00:28	LHS	MS-V2	1	BQK0488	ND	
Vinyl chloride	ND	mg/kg	0.0050		EPA-8260	11/09/07	11/10/07 00:28	LHS	MS-V2	1	BQK0488	ND	
Total Xylenes	ND	mg/kg	0.010		EPA-8260	11/09/07	11/10/07 00:28	LHS	MS-V2	1	BQK0488	ND	
t-Amyl Methyl ether	ND	mg/kg	0.0050		EPA-8260	11/09/07	11/10/07 00:28	LHS	MS-V2	1	BQK0488	ND	
t-Butyl alcohol	ND	mg/kg	0.050		EPA-8260	11/09/07	11/10/07 00:28	LHS	MS-V2	1	BQK0488	ND	
Diisopropyl ether	ND	mg/kg	0.0050		EPA-8260	11/09/07	11/10/07 00:28	LHS	MS-V2	1	BQK0488	ND	
Ethanol	ND	mg/kg	1.0		EPA-8260	11/09/07	11/10/07 00:28	LHS	MS-V2	1	BQK0488	ND	
Ethyl t-butyl ether	ND	mg/kg	0.0050		EPA-8260	11/09/07	11/10/07 00:28	LHS	MS-V2	1	BQK0488	ND	
Total Purgeable Petroleum Hydrocarbons	ND	mg/kg	0.20		EPA-8260	11/09/07	11/10/07 00:28	LHS	MS-V2	1	BQK0488	ND	

The results in this report apply to the samples analyzed in accordance with the chain of custody document. This analytical report must be reproduced in its entirety.

All results listed in this report are for the exclusive use of the submitting party. BC Laboratories, Inc. assumes no responsibility for report alteration, separation, detachment or third party interpretation.

4100 Atlas Court • Bakersfield, CA 93308 • (661) 327-4911 • FAX (661) 327-1918 • www.bclabs.com

Delta Environmental Consultants, Inc.
3164 Gold Camp Road, Suite 200
Rancho Cordova, CA 95670

Project: 1156
Project Number: [none]
Project Manager: Dennis Dettloff

Reported: 12/04/2007 8:19

Volatile Organic Analysis (EPA Method 8260)

BCL Sample ID: 0713195-08 | **Client Sample Name:** 1156, SB-4, SB-4@16', 10/30/2007 3:43:00PM

Constituent	Result	Units	PQL	MDL	Method	Prep Date	Run Date/Time	Analyst	Instrument ID	Dilution	QC Batch ID	MB Bias	Lab Quals
1,2-Dichloroethane-d4 (Surrogate)	102	%	70 - 121 (LCL - UCL)		EPA-8260	11/09/07	11/10/07 00:28	LHS	MS-V2	1	BQK0488		
Toluene-d8 (Surrogate)	96.9	%	81 - 117 (LCL - UCL)		EPA-8260	11/09/07	11/10/07 00:28	LHS	MS-V2	1	BQK0488		
4-Bromofluorobenzene (Surrogate)	87.7	%	74 - 121 (LCL - UCL)		EPA-8260	11/09/07	11/10/07 00:28	LHS	MS-V2	1	BQK0488		

The results in this report apply to the samples analyzed in accordance with the chain of custody document. This analytical report must be reproduced in its entirety.

All results listed in this report are for the exclusive use of the submitting party. BC Laboratories, Inc. assumes no responsibility for report alteration, separation, detachment or third party interpretation.

4100 Atlas Court • Bakersfield, CA 93308 • (661) 327-4911 • FAX (661) 327-1918 • www.bclabs.com

Delta Environmental Consultants, Inc.
3164 Gold Camp Road, Suite 200
Rancho Cordova, CA 95670

Project: 1156
Project Number: [none]
Project Manager: Dennis Dettloff

Reported: 12/04/2007 8:19

Base Neutral and Acid Extractables Organic Analysis (EPA Method 8270C)

BCL Sample ID: 0713195-08 | **Client Sample Name:** 1156, SB-4, SB-4@16', 10/30/2007 3:43:00PM

Constituent	Result	Units	PQL	MDL	Method	Prep Date	Run Date/Time	Analyst	Instru-ment ID	Dilution	QC Batch ID	MB Bias	Lab Quals
Acenaphthene	ND	mg/kg	0.10		EPA-8270C	11/12/07	11/21/07 05:49	SKC	MS-B1	0.993	BQK1276	ND	
Acenaphthylene	ND	mg/kg	0.10		EPA-8270C	11/12/07	11/21/07 05:49	SKC	MS-B1	0.993	BQK1276	ND	
Aldrin	ND	mg/kg	0.10		EPA-8270C	11/12/07	11/21/07 05:49	SKC	MS-B1	0.993	BQK1276	ND	
Aniline	ND	mg/kg	0.20		EPA-8270C	11/12/07	11/21/07 05:49	SKC	MS-B1	0.993	BQK1276	ND	
Anthracene	ND	mg/kg	0.10		EPA-8270C	11/12/07	11/21/07 05:49	SKC	MS-B1	0.993	BQK1276	ND	
Benzidine	ND	mg/kg	3.0		EPA-8270C	11/12/07	11/21/07 05:49	SKC	MS-B1	0.993	BQK1276	ND	V11
Benzo[a]anthracene	ND	mg/kg	0.10		EPA-8270C	11/12/07	11/21/07 05:49	SKC	MS-B1	0.993	BQK1276	ND	
Benzo[b]fluoranthene	ND	mg/kg	0.10		EPA-8270C	11/12/07	11/21/07 05:49	SKC	MS-B1	0.993	BQK1276	ND	
Benzo[k]fluoranthene	ND	mg/kg	0.10		EPA-8270C	11/12/07	11/21/07 05:49	SKC	MS-B1	0.993	BQK1276	ND	
Benzo[a]pyrene	ND	mg/kg	0.10		EPA-8270C	11/12/07	11/21/07 05:49	SKC	MS-B1	0.993	BQK1276	ND	
Benzo[g,h,i]perylene	ND	mg/kg	0.10		EPA-8270C	11/12/07	11/21/07 05:49	SKC	MS-B1	0.993	BQK1276	ND	
Benzoic acid	ND	mg/kg	0.50		EPA-8270C	11/12/07	11/21/07 05:49	SKC	MS-B1	0.993	BQK1276	ND	
Benzyl alcohol	ND	mg/kg	0.10		EPA-8270C	11/12/07	11/21/07 05:49	SKC	MS-B1	0.993	BQK1276	ND	
Benzyl butyl phthalate	ND	mg/kg	0.10		EPA-8270C	11/12/07	11/21/07 05:49	SKC	MS-B1	0.993	BQK1276	ND	
alpha-BHC	ND	mg/kg	0.10		EPA-8270C	11/12/07	11/21/07 05:49	SKC	MS-B1	0.993	BQK1276	ND	
beta-BHC	ND	mg/kg	0.10		EPA-8270C	11/12/07	11/21/07 05:49	SKC	MS-B1	0.993	BQK1276	ND	
delta-BHC	ND	mg/kg	0.10		EPA-8270C	11/12/07	11/21/07 05:49	SKC	MS-B1	0.993	BQK1276	ND	
gamma-BHC (Lindane)	ND	mg/kg	0.10		EPA-8270C	11/12/07	11/21/07 05:49	SKC	MS-B1	0.993	BQK1276	ND	
bis(2-Chloroethoxy)methane	ND	mg/kg	0.10		EPA-8270C	11/12/07	11/21/07 05:49	SKC	MS-B1	0.993	BQK1276	ND	V11
bis(2-Chloroethyl) ether	ND	mg/kg	0.10		EPA-8270C	11/12/07	11/21/07 05:49	SKC	MS-B1	0.993	BQK1276	ND	
bis(2-Chloroisopropyl)ether	ND	mg/kg	0.10		EPA-8270C	11/12/07	11/21/07 05:49	SKC	MS-B1	0.993	BQK1276	ND	V11
bis(2-Ethylhexyl)phthalate	0.27	mg/kg	0.20		EPA-8270C	11/12/07	11/21/07 05:49	SKC	MS-B1	0.993	BQK1276	ND	
4-Bromophenyl phenyl ether	ND	mg/kg	0.10		EPA-8270C	11/12/07	11/21/07 05:49	SKC	MS-B1	0.993	BQK1276	ND	

The results in this report apply to the samples analyzed in accordance with the chain of custody document. This analytical report must be reproduced in its entirety.

All results listed in this report are for the exclusive use of the submitting party. BC Laboratories, Inc. assumes no responsibility for report alteration, separation, detachment or third party interpretation.

4100 Atlas Court • Bakersfield, CA 93308 • (661) 327-4911 • FAX (661) 327-1918 • www.bclabs.com

Delta Environmental Consultants, Inc.
3164 Gold Camp Road, Suite 200
Rancho Cordova, CA 95670

Project: 1156
Project Number: [none]
Project Manager: Dennis Dettloff

Reported: 12/04/2007 8:19

Base Neutral and Acid Extractables Organic Analysis (EPA Method 8270C)

BCL Sample ID: 0713195-08 | **Client Sample Name:** 1156, SB-4, SB-4@16', 10/30/2007 3:43:00PM

Constituent	Result	Units	PQL	MDL	Method	Prep Date	Run Date/Time	Analyst	Instrument ID	Dilution	QC Batch ID	MB Bias	Lab Quals
4-Chloroaniline	ND	mg/kg	0.10		EPA-8270C	11/12/07	11/21/07 05:49	SKC	MS-B1	0.993	BQK1276	ND	
2-Chloronaphthalene	ND	mg/kg	0.10		EPA-8270C	11/12/07	11/21/07 05:49	SKC	MS-B1	0.993	BQK1276	ND	
4-Chlorophenyl phenyl ether	ND	mg/kg	0.10		EPA-8270C	11/12/07	11/21/07 05:49	SKC	MS-B1	0.993	BQK1276	ND	
Chrysene	ND	mg/kg	0.10		EPA-8270C	11/12/07	11/21/07 05:49	SKC	MS-B1	0.993	BQK1276	ND	
4,4'-DDD	ND	mg/kg	0.10		EPA-8270C	11/12/07	11/21/07 05:49	SKC	MS-B1	0.993	BQK1276	ND	
4,4'-DDE	ND	mg/kg	0.10		EPA-8270C	11/12/07	11/21/07 05:49	SKC	MS-B1	0.993	BQK1276	ND	
4,4'-DDT	ND	mg/kg	0.10		EPA-8270C	11/12/07	11/21/07 05:49	SKC	MS-B1	0.993	BQK1276	ND	
Dibenzo[a,h]anthracene	ND	mg/kg	0.10		EPA-8270C	11/12/07	11/21/07 05:49	SKC	MS-B1	0.993	BQK1276	ND	
Dibenzofuran	ND	mg/kg	0.10		EPA-8270C	11/12/07	11/21/07 05:49	SKC	MS-B1	0.993	BQK1276	ND	
1,2-Dichlorobenzene	ND	mg/kg	0.10		EPA-8270C	11/12/07	11/21/07 05:49	SKC	MS-B1	0.993	BQK1276	ND	
1,3-Dichlorobenzene	ND	mg/kg	0.10		EPA-8270C	11/12/07	11/21/07 05:49	SKC	MS-B1	0.993	BQK1276	ND	
1,4-Dichlorobenzene	ND	mg/kg	0.10		EPA-8270C	11/12/07	11/21/07 05:49	SKC	MS-B1	0.993	BQK1276	ND	
3,3-Dichlorobenzidine	ND	mg/kg	0.20		EPA-8270C	11/12/07	11/21/07 05:49	SKC	MS-B1	0.993	BQK1276	ND	
Dieldrin	ND	mg/kg	0.10		EPA-8270C	11/12/07	11/21/07 05:49	SKC	MS-B1	0.993	BQK1276	ND	
Diethyl phthalate	ND	mg/kg	0.10		EPA-8270C	11/12/07	11/21/07 05:49	SKC	MS-B1	0.993	BQK1276	ND	
Dimethyl phthalate	ND	mg/kg	0.10		EPA-8270C	11/12/07	11/21/07 05:49	SKC	MS-B1	0.993	BQK1276	ND	
Di-n-butyl phthalate	ND	mg/kg	0.10		EPA-8270C	11/12/07	11/21/07 05:49	SKC	MS-B1	0.993	BQK1276	ND	
2,4-Dinitrotoluene	ND	mg/kg	0.10		EPA-8270C	11/12/07	11/21/07 05:49	SKC	MS-B1	0.993	BQK1276	ND	
2,6-Dinitrotoluene	ND	mg/kg	0.10		EPA-8270C	11/12/07	11/21/07 05:49	SKC	MS-B1	0.993	BQK1276	ND	
Di-n-octyl phthalate	ND	mg/kg	0.10		EPA-8270C	11/12/07	11/21/07 05:49	SKC	MS-B1	0.993	BQK1276	ND	
1,2-Diphenylhydrazine	ND	mg/kg	0.10		EPA-8270C	11/12/07	11/21/07 05:49	SKC	MS-B1	0.993	BQK1276	ND	
Endosulfan I	ND	mg/kg	0.20		EPA-8270C	11/12/07	11/21/07 05:49	SKC	MS-B1	0.993	BQK1276	ND	
Endosulfan II	ND	mg/kg	0.20		EPA-8270C	11/12/07	11/21/07 05:49	SKC	MS-B1	0.993	BQK1276	ND	

The results in this report apply to the samples analyzed in accordance with the chain of custody document. This analytical report must be reproduced in its entirety.

All results listed in this report are for the exclusive use of the submitting party. BC Laboratories, Inc. assumes no responsibility for report alteration, separation, detachment or third party interpretation.

Delta Environmental Consultants, Inc.	Project: 1156	**Reported:** 12/04/2007 8:19
3164 Gold Camp Road, Suite 200	Project Number: [none]	
Rancho Cordova, CA 95670	Project Manager: Dennis Dettloff	

Base Neutral and Acid Extractables Organic Analysis (EPA Method 8270C)

BCL Sample ID: 0713195-08 | **Client Sample Name:** 1156, SB-4, SB-4@16', 10/30/2007 3:43:00PM

Constituent	Result	Units	PQL	MDL	Method	Prep Date	Run Date/Time	Analyst	Instru-ment ID	Dilution	QC Batch ID	MB Bias	Lab Quals
Endosulfan sulfate	ND	mg/kg	0.10		EPA-8270C	11/12/07	11/21/07 05:49	SKC	MS-B1	0.993	BQK1276	ND	
Endrin	ND	mg/kg	0.20		EPA-8270C	11/12/07	11/21/07 05:49	SKC	MS-B1	0.993	BQK1276	ND	
Endrin aldehyde	ND	mg/kg	0.50		EPA-8270C	11/12/07	11/21/07 05:49	SKC	MS-B1	0.993	BQK1276	ND	V11
Fluoranthene	ND	mg/kg	0.10		EPA-8270C	11/12/07	11/21/07 05:49	SKC	MS-B1	0.993	BQK1276	ND	
Fluorene	ND	mg/kg	0.10		EPA-8270C	11/12/07	11/21/07 05:49	SKC	MS-B1	0.993	BQK1276	ND	
Heptachlor	ND	mg/kg	0.10		EPA-8270C	11/12/07	11/21/07 05:49	SKC	MS-B1	0.993	BQK1276	ND	
Heptachlor epoxide	ND	mg/kg	0.10		EPA-8270C	11/12/07	11/21/07 05:49	SKC	MS-B1	0.993	BQK1276	ND	
Hexachlorobenzene	ND	mg/kg	0.10		EPA-8270C	11/12/07	11/21/07 05:49	SKC	MS-B1	0.993	BQK1276	ND	
Hexachlorobutadiene	ND	mg/kg	0.10		EPA-8270C	11/12/07	11/21/07 05:49	SKC	MS-B1	0.993	BQK1276	ND	
Hexachlorocyclopentadiene	ND	mg/kg	0.10		EPA-8270C	11/12/07	11/21/07 05:49	SKC	MS-B1	0.993	BQK1276	ND	
Hexachloroethane	ND	mg/kg	0.10		EPA-8270C	11/12/07	11/21/07 05:49	SKC	MS-B1	0.993	BQK1276	ND	
Indeno[1,2,3-cd]pyrene	ND	mg/kg	0.10		EPA-8270C	11/12/07	11/21/07 05:49	SKC	MS-B1	0.993	BQK1276	ND	
Isophorone	ND	mg/kg	0.10		EPA-8270C	11/12/07	11/21/07 05:49	SKC	MS-B1	0.993	BQK1276	ND	
2-Methylnaphthalene	ND	mg/kg	0.10		EPA-8270C	11/12/07	11/21/07 05:49	SKC	MS-B1	0.993	BQK1276	ND	
Naphthalene	ND	mg/kg	0.10		EPA-8270C	11/12/07	11/21/07 05:49	SKC	MS-B1	0.993	BQK1276	ND	
2-Naphthylamine	ND	mg/kg	3.0		EPA-8270C	11/12/07	11/21/07 05:49	SKC	MS-B1	0.993	BQK1276	ND	C02
2-Nitroaniline	ND	mg/kg	0.10		EPA-8270C	11/12/07	11/21/07 05:49	SKC	MS-B1	0.993	BQK1276	ND	
3-Nitroaniline	ND	mg/kg	0.10		EPA-8270C	11/12/07	11/21/07 05:49	SKC	MS-B1	0.993	BQK1276	ND	
4-Nitroaniline	ND	mg/kg	0.20		EPA-8270C	11/12/07	11/21/07 05:49	SKC	MS-B1	0.993	BQK1276	ND	
Nitrobenzene	ND	mg/kg	0.10		EPA-8270C	11/12/07	11/21/07 05:49	SKC	MS-B1	0.993	BQK1276	ND	
N-Nitrosodimethylamine	ND	mg/kg	0.10		EPA-8270C	11/12/07	11/21/07 05:49	SKC	MS-B1	0.993	BQK1276	ND	V11
N-Nitrosodi-N-propylamine	ND	mg/kg	0.10		EPA-8270C	11/12/07	11/21/07 05:49	SKC	MS-B1	0.993	BQK1276	ND	
N-Nitrosodiphenylamine	ND	mg/kg	0.10		EPA-8270C	11/12/07	11/21/07 05:49	SKC	MS-B1	0.993	BQK1276	ND	

The results in this report apply to the samples analyzed in accordance with the chain of custody document. This analytical report must be reproduced in its entirety.

All results listed in this report are for the exclusive use of the submitting party. BC Laboratories, Inc. assumes no responsibility for report alteration, separation, detachment or third party interpretation.

4100 Atlas Court • Bakersfield, CA 93308 • (661) 327-4911 • FAX (661) 327-1918 • www.bclabs.com

Delta Environmental Consultants, Inc.
3164 Gold Camp Road, Suite 200
Rancho Cordova, CA 95670

Project: 1156
Project Number: [none]
Project Manager: Dennis Dettloff

Reported: 12/04/2007 8:19

Base Neutral and Acid Extractables Organic Analysis (EPA Method 8270C)

BCL Sample ID: 0713195-08 | **Client Sample Name:** 1156, SB-4, SB-4@16', 10/30/2007 3:43:00PM

Constituent	Result	Units	PQL	MDL	Method	Prep Date	Run Date/Time	Analyst	Instrument ID	Dilution	QC Batch ID	MB Bias	Lab Quals
Phenanthrene	ND	mg/kg	0.10		EPA-8270C	11/12/07	11/21/07 05:49	SKC	MS-B1	0.993	BQK1276	ND	
Pyrene	ND	mg/kg	0.10		EPA-8270C	11/12/07	11/21/07 05:49	SKC	MS-B1	0.993	BQK1276	ND	
1,2,4-Trichlorobenzene	ND	mg/kg	0.10		EPA-8270C	11/12/07	11/21/07 05:49	SKC	MS-B1	0.993	BQK1276	ND	
4-Chloro-3-methylphenol	ND	mg/kg	0.20		EPA-8270C	11/12/07	11/21/07 05:49	SKC	MS-B1	0.993	BQK1276	ND	
2-Chlorophenol	ND	mg/kg	0.10		EPA-8270C	11/12/07	11/21/07 05:49	SKC	MS-B1	0.993	BQK1276	ND	
2,4-Dichlorophenol	ND	mg/kg	0.10		EPA-8270C	11/12/07	11/21/07 05:49	SKC	MS-B1	0.993	BQK1276	ND	
2,4-Dimethylphenol	ND	mg/kg	0.10		EPA-8270C	11/12/07	11/21/07 05:49	SKC	MS-B1	0.993	BQK1276	ND	
4,6-Dinitro-2-methylphenol	ND	mg/kg	0.50		EPA-8270C	11/12/07	11/21/07 05:49	SKC	MS-B1	0.993	BQK1276	ND	
2,4-Dinitrophenol	ND	mg/kg	0.50		EPA-8270C	11/12/07	11/21/07 05:49	SKC	MS-B1	0.993	BQK1276	ND	
2-Methylphenol	ND	mg/kg	0.10		EPA-8270C	11/12/07	11/21/07 05:49	SKC	MS-B1	0.993	BQK1276	ND	
3- & 4-Methylphenol	ND	mg/kg	0.20		EPA-8270C	11/12/07	11/21/07 05:49	SKC	MS-B1	0.993	BQK1276	ND	
2-Nitrophenol	ND	mg/kg	0.10		EPA-8270C	11/12/07	11/21/07 05:49	SKC	MS-B1	0.993	BQK1276	ND	
4-Nitrophenol	ND	mg/kg	0.20		EPA-8270C	11/12/07	11/21/07 05:49	SKC	MS-B1	0.993	BQK1276	ND	
Pentachlorophenol	ND	mg/kg	0.20		EPA-8270C	11/12/07	11/21/07 05:49	SKC	MS-B1	0.993	BQK1276	ND	
Phenol	ND	mg/kg	0.10		EPA-8270C	11/12/07	11/21/07 05:49	SKC	MS-B1	0.993	BQK1276	ND	
2,4,5-Trichlorophenol	ND	mg/kg	0.20		EPA-8270C	11/12/07	11/21/07 05:49	SKC	MS-B1	0.993	BQK1276	ND	
2,4,6-Trichlorophenol	ND	mg/kg	0.20		EPA-8270C	11/12/07	11/21/07 05:49	SKC	MS-B1	0.993	BQK1276	ND	
2-Fluorophenol (Surrogate)	44.3	%	46 - 132 (LCL - UCL)		EPA-8270C	11/12/07	11/21/07 05:49	SKC	MS-B1	0.993	BQK1276		S09
Phenol-d5 (Surrogate)	54.7	%	45 - 134 (LCL - UCL)		EPA-8270C	11/12/07	11/21/07 05:49	SKC	MS-B1	0.993	BQK1276		
Nitrobenzene-d5 (Surrogate)	43.6	%	52 - 133 (LCL - UCL)		EPA-8270C	11/12/07	11/21/07 05:49	SKC	MS-B1	0.993	BQK1276		S09
2-Fluorobiphenyl (Surrogate)	34.3	%	47 - 132 (LCL - UCL)		EPA-8270C	11/12/07	11/21/07 05:49	SKC	MS-B1	0.993	BQK1276		S09
2,4,6-Tribromophenol (Surrogate)	48.0	%	54 - 146 (LCL - UCL)		EPA-8270C	11/12/07	11/21/07 05:49	SKC	MS-B1	0.993	BQK1276		S09
p-Terphenyl-d14 (Surrogate)	74.3	%	34 - 158 (LCL - UCL)		EPA-8270C	11/12/07	11/21/07 05:49	SKC	MS-B1	0.993	BQK1276		

The results in this report apply to the samples analyzed in accordance with the chain of custody document. This analytical report must be reproduced in its entirety.

All results listed in this report are for the exclusive use of the submitting party. BC Laboratories, Inc. assumes no responsibility for report alteration, separation, detachment or third party interpretation.

4100 Atlas Court • Bakersfield, CA 93308 • (661) 327-4911 • FAX (661) 327-1918 • www.bclabs.com

Delta Environmental Consultants, Inc.
3164 Gold Camp Road, Suite 200
Rancho Cordova, CA 95670

Project: 1156
Project Number: [none]
Project Manager: Dennis Dettloff

Reported: 12/04/2007 8:19

Volatile Organic Analysis (EPA Method 8260)

BCL Sample ID: 0713195-22 | **Client Sample Name:** 1156, SB-3, SB-3@15, 11/2/2007 9:09:00AM

Constituent	Result	Units	PQL	MDL	Method	Prep Date	Run Date/Time	Analyst	Instrument ID	Dilution	QC Batch ID	MB Bias	Lab Quals
Benzene	ND	mg/kg	0.0050		EPA-8260	11/09/07	11/10/07 05:18	LHS	MS-V2	1	BQK0593	ND	
Bromobenzene	ND	mg/kg	0.0050		EPA-8260	11/09/07	11/10/07 05:18	LHS	MS-V2	1	BQK0593	ND	
Bromochloromethane	ND	mg/kg	0.0050		EPA-8260	11/09/07	11/10/07 05:18	LHS	MS-V2	1	BQK0593	ND	
Bromodichloromethane	ND	mg/kg	0.0050		EPA-8260	11/09/07	11/10/07 05:18	LHS	MS-V2	1	BQK0593	ND	
Bromoform	ND	mg/kg	0.0050		EPA-8260	11/09/07	11/10/07 05:18	LHS	MS-V2	1	BQK0593	ND	
Bromomethane	ND	mg/kg	0.0050		EPA-8260	11/09/07	11/10/07 05:18	LHS	MS-V2	1	BQK0593	ND	
n-Butylbenzene	ND	mg/kg	0.0050		EPA-8260	11/09/07	11/10/07 05:18	LHS	MS-V2	1	BQK0593	ND	
sec-Butylbenzene	ND	mg/kg	0.0050		EPA-8260	11/09/07	11/10/07 05:18	LHS	MS-V2	1	BQK0593	ND	
tert-Butylbenzene	ND	mg/kg	0.0050		EPA-8260	11/09/07	11/10/07 05:18	LHS	MS-V2	1	BQK0593	ND	
Carbon tetrachloride	ND	mg/kg	0.0050		EPA-8260	11/09/07	11/10/07 05:18	LHS	MS-V2	1	BQK0593	ND	
Chlorobenzene	ND	mg/kg	0.0050		EPA-8260	11/09/07	11/10/07 05:18	LHS	MS-V2	1	BQK0593	ND	
Chloroethane	ND	mg/kg	0.0050		EPA-8260	11/09/07	11/10/07 05:18	LHS	MS-V2	1	BQK0593	ND	
Chloroform	ND	mg/kg	0.0050		EPA-8260	11/09/07	11/10/07 05:18	LHS	MS-V2	1	BQK0593	ND	
Chloromethane	ND	mg/kg	0.0050		EPA-8260	11/09/07	11/10/07 05:18	LHS	MS-V2	1	BQK0593	ND	
2-Chlorotoluene	ND	mg/kg	0.0050		EPA-8260	11/09/07	11/10/07 05:18	LHS	MS-V2	1	BQK0593	ND	
4-Chlorotoluene	ND	mg/kg	0.0050		EPA-8260	11/09/07	11/10/07 05:18	LHS	MS-V2	1	BQK0593	ND	
Dibromochloromethane	ND	mg/kg	0.0050		EPA-8260	11/09/07	11/10/07 05:18	LHS	MS-V2	1	BQK0593	ND	
1,2-Dibromo-3-chloropropane	ND	mg/kg	0.0050		EPA-8260	11/09/07	11/10/07 05:18	LHS	MS-V2	1	BQK0593	ND	
1,2-Dibromoethane	ND	mg/kg	0.0050		EPA-8260	11/09/07	11/10/07 05:18	LHS	MS-V2	1	BQK0593	ND	
Dibromomethane	ND	mg/kg	0.0050		EPA-8260	11/09/07	11/10/07 05:18	LHS	MS-V2	1	BQK0593	ND	
1,2-Dichlorobenzene	ND	mg/kg	0.0050		EPA-8260	11/09/07	11/10/07 05:18	LHS	MS-V2	1	BQK0593	ND	
1,3-Dichlorobenzene	ND	mg/kg	0.0050		EPA-8260	11/09/07	11/10/07 05:18	LHS	MS-V2	1	BQK0593	ND	
1,4-Dichlorobenzene	ND	mg/kg	0.0050		EPA-8260	11/09/07	11/10/07 05:18	LHS	MS-V2	1	BQK0593	ND	

The results in this report apply to the samples analyzed in accordance with the chain of custody document. This analytical report must be reproduced in its entirety.

All results listed in this report are for the exclusive use of the submitting party. BC Laboratories, Inc. assumes no responsibility for report alteration, separation, detachment or third party interpretation.

4100 Atlas Court • Bakersfield, CA 93308 • (661) 327-4911 • FAX (661) 327-1918 • www.bclabs.com

Delta Environmental Consultants, Inc.
3164 Gold Camp Road, Suite 200
Rancho Cordova, CA 95670

Project: 1156
Project Number: [none]
Project Manager: Dennis Dettloff

Reported: 12/04/2007 8:19

Volatile Organic Analysis (EPA Method 8260)

BCL Sample ID: 0713195-22 | **Client Sample Name:** 1156, SB-3, SB-3@15, 11/2/2007 9:09:00AM

Constituent	Result	Units	PQL	MDL	Method	Prep Date	Run Date/Time	Analyst	Instrument ID	Dilution	QC Batch ID	MB Bias	Lab Quals
Dichlorodifluoromethane	ND	mg/kg	0.0050		EPA-8260	11/09/07	11/10/07 05:18	LHS	MS-V2	1	BQK0593	ND	
1,1-Dichloroethane	ND	mg/kg	0.0050		EPA-8260	11/09/07	11/10/07 05:18	LHS	MS-V2	1	BQK0593	ND	
1,2-Dichloroethane	ND	mg/kg	0.0050		EPA-8260	11/09/07	11/10/07 05:18	LHS	MS-V2	1	BQK0593	ND	
1,1-Dichloroethene	ND	mg/kg	0.0050		EPA-8260	11/09/07	11/10/07 05:18	LHS	MS-V2	1	BQK0593	ND	
cis-1,2-Dichloroethene	ND	mg/kg	0.0050		EPA-8260	11/09/07	11/10/07 05:18	LHS	MS-V2	1	BQK0593	ND	
trans-1,2-Dichloroethene	ND	mg/kg	0.0050		EPA-8260	11/09/07	11/10/07 05:18	LHS	MS-V2	1	BQK0593	ND	
Total 1,2-Dichloroethene	ND	mg/kg	0.010		EPA-8260	11/09/07	11/10/07 05:18	LHS	MS-V2	1	BQK0593	ND	
1,2-Dichloropropane	ND	mg/kg	0.0050		EPA-8260	11/09/07	11/10/07 05:18	LHS	MS-V2	1	BQK0593	ND	
1,3-Dichloropropane	ND	mg/kg	0.0050		EPA-8260	11/09/07	11/10/07 05:18	LHS	MS-V2	1	BQK0593	ND	
2,2-Dichloropropane	ND	mg/kg	0.0050		EPA-8260	11/09/07	11/10/07 05:18	LHS	MS-V2	1	BQK0593	ND	
1,1-Dichloropropene	ND	mg/kg	0.0050		EPA-8260	11/09/07	11/10/07 05:18	LHS	MS-V2	1	BQK0593	ND	
cis-1,3-Dichloropropene	ND	mg/kg	0.0050		EPA-8260	11/09/07	11/10/07 05:18	LHS	MS-V2	1	BQK0593	ND	
trans-1,3-Dichloropropene	ND	mg/kg	0.0050		EPA-8260	11/09/07	11/10/07 05:18	LHS	MS-V2	1	BQK0593	ND	
Total 1,3-Dichloropropene	ND	mg/kg	0.010		EPA-8260	11/09/07	11/10/07 05:18	LHS	MS-V2	1	BQK0593	ND	
Ethylbenzene	ND	mg/kg	0.0050		EPA-8260	11/09/07	11/10/07 05:18	LHS	MS-V2	1	BQK0593	ND	
Hexachlorobutadiene	ND	mg/kg	0.0050		EPA-8260	11/09/07	11/10/07 05:18	LHS	MS-V2	1	BQK0593	ND	
Isopropylbenzene	ND	mg/kg	0.0050		EPA-8260	11/09/07	11/10/07 05:18	LHS	MS-V2	1	BQK0593	ND	
p-Isopropyltoluene	ND	mg/kg	0.0050		EPA-8260	11/09/07	11/10/07 05:18	LHS	MS-V2	1	BQK0593	ND	
Methylene chloride	ND	mg/kg	0.010		EPA-8260	11/09/07	11/10/07 05:18	LHS	MS-V2	1	BQK0593	ND	
Methyl t-butyl ether	ND	mg/kg	0.0050		EPA-8260	11/09/07	11/10/07 05:18	LHS	MS-V2	1	BQK0593	ND	
Naphthalene	ND	mg/kg	0.0050		EPA-8260	11/09/07	11/10/07 05:18	LHS	MS-V2	1	BQK0593	ND	V11
n-Propylbenzene	ND	mg/kg	0.0050		EPA-8260	11/09/07	11/10/07 05:18	LHS	MS-V2	1	BQK0593	ND	
Styrene	ND	mg/kg	0.0050		EPA-8260	11/09/07	11/10/07 05:18	LHS	MS-V2	1	BQK0593	ND	

The results in this report apply to the samples analyzed in accordance with the chain of custody document. This analytical report must be reproduced in its entirety.

All results listed in this report are for the exclusive use of the submitting party. BC Laboratories, Inc. assumes no responsibility for report alteration, separation, detachment or third party interpretation.

4100 Atlas Court • Bakersfield, CA 93308 • (661) 327-4911 • FAX (661) 327-1918 • www.bclabs.com

Delta Environmental Consultants, Inc.
3164 Gold Camp Road, Suite 200
Rancho Cordova, CA 95670

Project: 1156
Project Number: [none]
Project Manager: Dennis Dettloff

Reported: 12/04/2007 8:19

Volatile Organic Analysis (EPA Method 8260)

BCL Sample ID: 0713195-22 | **Client Sample Name:** 1156, SB-3, SB-3@15, 11/2/2007 9:09:00AM

Constituent	Result	Units	PQL	MDL	Method	Prep Date	Run Date/Time	Analyst	Instrument ID	Dilution	QC Batch ID	MB Bias	Lab Quals
1,1,1,2-Tetrachloroethane	ND	mg/kg	0.0050		EPA-8260	11/09/07	11/10/07 05:18	LHS	MS-V2	1	BQK0593	ND	
1,1,2,2-Tetrachloroethane	ND	mg/kg	0.0050		EPA-8260	11/09/07	11/10/07 05:18	LHS	MS-V2	1	BQK0593	ND	
Tetrachloroethene	ND	mg/kg	0.0050		EPA-8260	11/09/07	11/10/07 05:18	LHS	MS-V2	1	BQK0593	ND	
Toluene	ND	mg/kg	0.0050		EPA-8260	11/09/07	11/10/07 05:18	LHS	MS-V2	1	BQK0593	ND	
1,2,3-Trichlorobenzene	ND	mg/kg	0.0050		EPA-8260	11/09/07	11/10/07 05:18	LHS	MS-V2	1	BQK0593	ND	
1,2,4-Trichlorobenzene	ND	mg/kg	0.0050		EPA-8260	11/09/07	11/10/07 05:18	LHS	MS-V2	1	BQK0593	ND	
1,1,1-Trichloroethane	ND	mg/kg	0.0050		EPA-8260	11/09/07	11/10/07 05:18	LHS	MS-V2	1	BQK0593	ND	
1,1,2-Trichloroethane	ND	mg/kg	0.0050		EPA-8260	11/09/07	11/10/07 05:18	LHS	MS-V2	1	BQK0593	ND	
Trichloroethene	ND	mg/kg	0.0050		EPA-8260	11/09/07	11/10/07 05:18	LHS	MS-V2	1	BQK0593	ND	
Trichlorofluoromethane	ND	mg/kg	0.0050		EPA-8260	11/09/07	11/10/07 05:18	LHS	MS-V2	1	BQK0593	ND	
1,2,3-Trichloropropane	ND	mg/kg	0.0050		EPA-8260	11/09/07	11/10/07 05:18	LHS	MS-V2	1	BQK0593	ND	
1,1,2-Trichloro-1,2,2-trifluoroethane	ND	mg/kg	0.0050		EPA-8260	11/09/07	11/10/07 05:18	LHS	MS-V2	1	BQK0593	ND	
1,2,4-Trimethylbenzene	ND	mg/kg	0.0050		EPA-8260	11/09/07	11/10/07 05:18	LHS	MS-V2	1	BQK0593	ND	
1,3,5-Trimethylbenzene	ND	mg/kg	0.0050		EPA-8260	11/09/07	11/10/07 05:18	LHS	MS-V2	1	BQK0593	ND	
Vinyl chloride	ND	mg/kg	0.0050		EPA-8260	11/09/07	11/10/07 05:18	LHS	MS-V2	1	BQK0593	ND	
Total Xylenes	ND	mg/kg	0.010		EPA-8260	11/09/07	11/10/07 05:18	LHS	MS-V2	1	BQK0593	ND	
t-Amyl Methyl ether	ND	mg/kg	0.0050		EPA-8260	11/09/07	11/10/07 05:18	LHS	MS-V2	1	BQK0593	ND	
t-Butyl alcohol	ND	mg/kg	0.050		EPA-8260	11/09/07	11/10/07 05:18	LHS	MS-V2	1	BQK0593	ND	
Diisopropyl ether	ND	mg/kg	0.0050		EPA-8260	11/09/07	11/10/07 05:18	LHS	MS-V2	1	BQK0593	ND	
Ethanol	ND	mg/kg	1.0		EPA-8260	11/09/07	11/10/07 05:18	LHS	MS-V2	1	BQK0593	ND	
Ethyl t-butyl ether	ND	mg/kg	0.0050		EPA-8260	11/09/07	11/10/07 05:18	LHS	MS-V2	1	BQK0593	ND	
Total Purgeable Petroleum Hydrocarbons	ND	mg/kg	0.20		EPA-8260	11/09/07	11/10/07 05:18	LHS	MS-V2	1	BQK0593	ND	

The results in this report apply to the samples analyzed in accordance with the chain of custody document. This analytical report must be reproduced in its entirety.

All results listed in this report are for the exclusive use of the submitting party. BC Laboratories, Inc. assumes no responsibility for report alteration, separation, detachment or third party interpretation.

4100 Atlas Court • Bakersfield, CA 93308 • (661) 327-4911 • FAX (661) 327-1918 • www.bclabs.com

Delta Environmental Consultants, Inc.
3164 Gold Camp Road, Suite 200
Rancho Cordova, CA 95670

Project: 1156
Project Number: [none]
Project Manager: Dennis Dettloff

Reported: 12/04/2007 8:19

Volatile Organic Analysis (EPA Method 8260)

BCL Sample ID: 0713195-22 | **Client Sample Name:** 1156, SB-3, SB-3@15, 11/2/2007 9:09:00AM

Constituent	Result	Units	PQL	MDL	Method	Prep Date	Run Date/Time	Analyst	Instrument ID	Dilution	QC Batch ID	MB Bias	Lab Quals
1,2-Dichloroethane-d4 (Surrogate)	106	%	70 - 121 (LCL - UCL)		EPA-8260	11/09/07	11/10/07 05:18	LHS	MS-V2	1	BQK0593		
Toluene-d8 (Surrogate)	101	%	81 - 117 (LCL - UCL)		EPA-8260	11/09/07	11/10/07 05:18	LHS	MS-V2	1	BQK0593		
4-Bromofluorobenzene (Surrogate)	98.6	%	74 - 121 (LCL - UCL)		EPA-8260	11/09/07	11/10/07 05:18	LHS	MS-V2	1	BQK0593		

The results in this report apply to the samples analyzed in accordance with the chain of custody document. This analytical report must be reproduced in its entirety.

All results listed in this report are for the exclusive use of the submitting party. BC Laboratories, Inc. assumes no responsibility for report alteration, separation, detachment or third party interpretation.

4100 Atlas Court • Bakersfield, CA 93308 • (661) 327-4911 • FAX (661) 327-1918 • www.bclabs.com

Delta Environmental Consultants, Inc.
3164 Gold Camp Road, Suite 200
Rancho Cordova, CA 95670

Project: 1156
Project Number: [none]
Project Manager: Dennis Dettloff

Reported: 12/04/2007 8:19

Base Neutral and Acid Extractables Organic Analysis (EPA Method 8270C)

BCL Sample ID: 0713195-22 | **Client Sample Name:** 1156, SB-3, SB-3@15, 11/2/2007 9:09:00AM

Constituent	Result	Units	PQL	MDL	Method	Prep Date	Run Date/Time	Analyst	Instrument ID	Dilution	QC Batch ID	MB Bias	Lab Quals
Acenaphthene	ND	mg/kg	0.10		EPA-8270C	11/12/07	11/21/07 12:02	SKC	MS-B1	0.987	BQK1276	ND	
Acenaphthylene	ND	mg/kg	0.10		EPA-8270C	11/12/07	11/21/07 12:02	SKC	MS-B1	0.987	BQK1276	ND	
Aldrin	ND	mg/kg	0.10		EPA-8270C	11/12/07	11/21/07 12:02	SKC	MS-B1	0.987	BQK1276	ND	
Aniline	ND	mg/kg	0.20		EPA-8270C	11/12/07	11/21/07 12:02	SKC	MS-B1	0.987	BQK1276	ND	
Anthracene	ND	mg/kg	0.10		EPA-8270C	11/12/07	11/21/07 12:02	SKC	MS-B1	0.987	BQK1276	ND	
Benzidine	ND	mg/kg	3.0		EPA-8270C	11/12/07	11/21/07 12:02	SKC	MS-B1	0.987	BQK1276	ND	V11
Benzo[a]anthracene	ND	mg/kg	0.10		EPA-8270C	11/12/07	11/21/07 12:02	SKC	MS-B1	0.987	BQK1276	ND	
Benzo[b]fluoranthene	ND	mg/kg	0.10		EPA-8270C	11/12/07	11/21/07 12:02	SKC	MS-B1	0.987	BQK1276	ND	
Benzo[k]fluoranthene	ND	mg/kg	0.10		EPA-8270C	11/12/07	11/21/07 12:02	SKC	MS-B1	0.987	BQK1276	ND	
Benzo[a]pyrene	ND	mg/kg	0.10		EPA-8270C	11/12/07	11/21/07 12:02	SKC	MS-B1	0.987	BQK1276	ND	
Benzo[g,h,i]perylene	ND	mg/kg	0.10		EPA-8270C	11/12/07	11/21/07 12:02	SKC	MS-B1	0.987	BQK1276	ND	
Benzoic acid	ND	mg/kg	0.50		EPA-8270C	11/12/07	11/21/07 12:02	SKC	MS-B1	0.987	BQK1276	ND	
Benzyl alcohol	ND	mg/kg	0.10		EPA-8270C	11/12/07	11/21/07 12:02	SKC	MS-B1	0.987	BQK1276	ND	
Benzyl butyl phthalate	ND	mg/kg	0.10		EPA-8270C	11/12/07	11/21/07 12:02	SKC	MS-B1	0.987	BQK1276	ND	
alpha-BHC	ND	mg/kg	0.10		EPA-8270C	11/12/07	11/21/07 12:02	SKC	MS-B1	0.987	BQK1276	ND	
beta-BHC	ND	mg/kg	0.10		EPA-8270C	11/12/07	11/21/07 12:02	SKC	MS-B1	0.987	BQK1276	ND	
delta-BHC	ND	mg/kg	0.10		EPA-8270C	11/12/07	11/21/07 12:02	SKC	MS-B1	0.987	BQK1276	ND	
gamma-BHC (Lindane)	ND	mg/kg	0.10		EPA-8270C	11/12/07	11/21/07 12:02	SKC	MS-B1	0.987	BQK1276	ND	
bis(2-Chloroethoxy)methane	ND	mg/kg	0.10		EPA-8270C	11/12/07	11/21/07 12:02	SKC	MS-B1	0.987	BQK1276	ND	V11
bis(2-Chloroethyl) ether	ND	mg/kg	0.10		EPA-8270C	11/12/07	11/21/07 12:02	SKC	MS-B1	0.987	BQK1276	ND	
bis(2-Chloroisopropyl)ether	ND	mg/kg	0.10		EPA-8270C	11/12/07	11/21/07 12:02	SKC	MS-B1	0.987	BQK1276	ND	V11
bis(2-Ethylhexyl)phthalate	0.21	mg/kg	0.20		EPA-8270C	11/12/07	11/21/07 12:02	SKC	MS-B1	0.987	BQK1276	ND	
4-Bromophenyl phenyl ether	ND	mg/kg	0.10		EPA-8270C	11/12/07	11/21/07 12:02	SKC	MS-B1	0.987	BQK1276	ND	

The results in this report apply to the samples analyzed in accordance with the chain of custody document. This analytical report must be reproduced in its entirety.

All results listed in this report are for the exclusive use of the submitting party. BC Laboratories, Inc. assumes no responsibility for report alteration, separation, detachment or third party interpretation.

4100 Atlas Court • Bakersfield, CA 93308 • (661) 327-4911 • FAX (661) 327-1918 • www.bclabs.com

Delta Environmental Consultants, Inc.
3164 Gold Camp Road, Suite 200
Rancho Cordova, CA 95670

Project: 1156
Project Number: [none]
Project Manager: Dennis Dettloff

Reported: 12/04/2007 8:19

Base Neutral and Acid Extractables Organic Analysis (EPA Method 8270C)

BCL Sample ID: 0713195-22 | **Client Sample Name:** 1156, SB-3, SB-3@15, 11/2/2007 9:09:00AM

Constituent	Result	Units	PQL	MDL	Method	Prep Date	Run Date/Time	Analyst	Instrument ID	Dilution	QC Batch ID	MB Bias	Lab Quals
4-Chloroaniline	ND	mg/kg	0.10		EPA-8270C	11/12/07	11/21/07 12:02	SKC	MS-B1	0.987	BQK1276	ND	
2-Chloronaphthalene	ND	mg/kg	0.10		EPA-8270C	11/12/07	11/21/07 12:02	SKC	MS-B1	0.987	BQK1276	ND	
4-Chlorophenyl phenyl ether	ND	mg/kg	0.10		EPA-8270C	11/12/07	11/21/07 12:02	SKC	MS-B1	0.987	BQK1276	ND	
Chrysene	ND	mg/kg	0.10		EPA-8270C	11/12/07	11/21/07 12:02	SKC	MS-B1	0.987	BQK1276	ND	
4,4'-DDD	ND	mg/kg	0.10		EPA-8270C	11/12/07	11/21/07 12:02	SKC	MS-B1	0.987	BQK1276	ND	
4,4'-DDE	ND	mg/kg	0.10		EPA-8270C	11/12/07	11/21/07 12:02	SKC	MS-B1	0.987	BQK1276	ND	
4,4'-DDT	ND	mg/kg	0.10		EPA-8270C	11/12/07	11/21/07 12:02	SKC	MS-B1	0.987	BQK1276	ND	
Dibenzo[a,h]anthracene	ND	mg/kg	0.10		EPA-8270C	11/12/07	11/21/07 12:02	SKC	MS-B1	0.987	BQK1276	ND	
Dibenzofuran	ND	mg/kg	0.10		EPA-8270C	11/12/07	11/21/07 12:02	SKC	MS-B1	0.987	BQK1276	ND	
1,2-Dichlorobenzene	ND	mg/kg	0.10		EPA-8270C	11/12/07	11/21/07 12:02	SKC	MS-B1	0.987	BQK1276	ND	
1,3-Dichlorobenzene	ND	mg/kg	0.10		EPA-8270C	11/12/07	11/21/07 12:02	SKC	MS-B1	0.987	BQK1276	ND	
1,4-Dichlorobenzene	ND	mg/kg	0.10		EPA-8270C	11/12/07	11/21/07 12:02	SKC	MS-B1	0.987	BQK1276	ND	
3,3-Dichlorobenzidine	ND	mg/kg	0.20		EPA-8270C	11/12/07	11/21/07 12:02	SKC	MS-B1	0.987	BQK1276	ND	
Dieldrin	ND	mg/kg	0.10		EPA-8270C	11/12/07	11/21/07 12:02	SKC	MS-B1	0.987	BQK1276	ND	
Diethyl phthalate	ND	mg/kg	0.10		EPA-8270C	11/12/07	11/21/07 12:02	SKC	MS-B1	0.987	BQK1276	ND	
Dimethyl phthalate	ND	mg/kg	0.10		EPA-8270C	11/12/07	11/21/07 12:02	SKC	MS-B1	0.987	BQK1276	ND	
Di-n-butyl phthalate	ND	mg/kg	0.10		EPA-8270C	11/12/07	11/21/07 12:02	SKC	MS-B1	0.987	BQK1276	ND	
2,4-Dinitrotoluene	ND	mg/kg	0.10		EPA-8270C	11/12/07	11/21/07 12:02	SKC	MS-B1	0.987	BQK1276	ND	
2,6-Dinitrotoluene	ND	mg/kg	0.10		EPA-8270C	11/12/07	11/21/07 12:02	SKC	MS-B1	0.987	BQK1276	ND	
Di-n-octyl phthalate	ND	mg/kg	0.10		EPA-8270C	11/12/07	11/21/07 12:02	SKC	MS-B1	0.987	BQK1276	ND	
1,2-Diphenylhydrazine	ND	mg/kg	0.10		EPA-8270C	11/12/07	11/21/07 12:02	SKC	MS-B1	0.987	BQK1276	ND	
Endosulfan I	ND	mg/kg	0.20		EPA-8270C	11/12/07	11/21/07 12:02	SKC	MS-B1	0.987	BQK1276	ND	
Endosulfan II	ND	mg/kg	0.20		EPA-8270C	11/12/07	11/21/07 12:02	SKC	MS-B1	0.987	BQK1276	ND	

The results in this report apply to the samples analyzed in accordance with the chain of custody document. This analytical report must be reproduced in its entirety.

All results listed in this report are for the exclusive use of the submitting party. BC Laboratories, Inc. assumes no responsibility for report alteration, separation, detachment or third party interpretation.

4100 Atlas Court • Bakersfield, CA 93308 • (661) 327-4911 • FAX (661) 327-1918 • www.bclabs.com

Delta Environmental Consultants, Inc.
3164 Gold Camp Road, Suite 200
Rancho Cordova, CA 95670

Project: 1156
Project Number: [none]
Project Manager: Dennis Dettloff

Reported: 12/04/2007 8:19

Base Neutral and Acid Extractables Organic Analysis (EPA Method 8270C)

BCL Sample ID: 0713195-22 | **Client Sample Name:** 1156, SB-3, SB-3@15, 11/2/2007 9:09:00AM

Constituent	Result	Units	PQL	MDL	Method	Prep Date	Run Date/Time	Analyst	Instrument ID	Dilution	QC Batch ID	MB Bias	Lab Quals
Endosulfan sulfate	ND	mg/kg	0.10		EPA-8270C	11/12/07	11/21/07 12:02	SKC	MS-B1	0.987	BQK1276	ND	
Endrin	ND	mg/kg	0.20		EPA-8270C	11/12/07	11/21/07 12:02	SKC	MS-B1	0.987	BQK1276	ND	
Endrin aldehyde	ND	mg/kg	0.50		EPA-8270C	11/12/07	11/21/07 12:02	SKC	MS-B1	0.987	BQK1276	ND	V11
Fluoranthene	ND	mg/kg	0.10		EPA-8270C	11/12/07	11/21/07 12:02	SKC	MS-B1	0.987	BQK1276	ND	
Fluorene	ND	mg/kg	0.10		EPA-8270C	11/12/07	11/21/07 12:02	SKC	MS-B1	0.987	BQK1276	ND	
Heptachlor	ND	mg/kg	0.10		EPA-8270C	11/12/07	11/21/07 12:02	SKC	MS-B1	0.987	BQK1276	ND	
Heptachlor epoxide	ND	mg/kg	0.10		EPA-8270C	11/12/07	11/21/07 12:02	SKC	MS-B1	0.987	BQK1276	ND	
Hexachlorobenzene	ND	mg/kg	0.10		EPA-8270C	11/12/07	11/21/07 12:02	SKC	MS-B1	0.987	BQK1276	ND	
Hexachlorobutadiene	ND	mg/kg	0.10		EPA-8270C	11/12/07	11/21/07 12:02	SKC	MS-B1	0.987	BQK1276	ND	
Hexachlorocyclopentadiene	ND	mg/kg	0.10		EPA-8270C	11/12/07	11/21/07 12:02	SKC	MS-B1	0.987	BQK1276	ND	
Hexachloroethane	ND	mg/kg	0.10		EPA-8270C	11/12/07	11/21/07 12:02	SKC	MS-B1	0.987	BQK1276	ND	
Indeno[1,2,3-cd]pyrene	ND	mg/kg	0.10		EPA-8270C	11/12/07	11/21/07 12:02	SKC	MS-B1	0.987	BQK1276	ND	
Isophorone	ND	mg/kg	0.10		EPA-8270C	11/12/07	11/21/07 12:02	SKC	MS-B1	0.987	BQK1276	ND	
2-Methylnaphthalene	ND	mg/kg	0.10		EPA-8270C	11/12/07	11/21/07 12:02	SKC	MS-B1	0.987	BQK1276	ND	
Naphthalene	ND	mg/kg	0.10		EPA-8270C	11/12/07	11/21/07 12:02	SKC	MS-B1	0.987	BQK1276	ND	
2-Naphthylamine	ND	mg/kg	3.0		EPA-8270C	11/12/07	11/21/07 12:02	SKC	MS-B1	0.987	BQK1276	ND	C02
2-Nitroaniline	ND	mg/kg	0.10		EPA-8270C	11/12/07	11/21/07 12:02	SKC	MS-B1	0.987	BQK1276	ND	
3-Nitroaniline	ND	mg/kg	0.10		EPA-8270C	11/12/07	11/21/07 12:02	SKC	MS-B1	0.987	BQK1276	ND	
4-Nitroaniline	ND	mg/kg	0.20		EPA-8270C	11/12/07	11/21/07 12:02	SKC	MS-B1	0.987	BQK1276	ND	
Nitrobenzene	ND	mg/kg	0.10		EPA-8270C	11/12/07	11/21/07 12:02	SKC	MS-B1	0.987	BQK1276	ND	
N-Nitrosodimethylamine	ND	mg/kg	0.10		EPA-8270C	11/12/07	11/21/07 12:02	SKC	MS-B1	0.987	BQK1276	ND	V11
N-Nitrosodi-N-propylamine	ND	mg/kg	0.10		EPA-8270C	11/12/07	11/21/07 12:02	SKC	MS-B1	0.987	BQK1276	ND	
N-Nitrosodiphenylamine	ND	mg/kg	0.10		EPA-8270C	11/12/07	11/21/07 12:02	SKC	MS-B1	0.987	BQK1276	ND	

The results in this report apply to the samples analyzed in accordance with the chain of custody document. This analytical report must be reproduced in its entirety.

All results listed in this report are for the exclusive use of the submitting party. BC Laboratories, Inc. assumes no responsibility for report alteration, separation, detachment or third party interpretation.

4100 Atlas Court • Bakersfield, CA 93308 • (661) 327-4911 • FAX (661) 327-1918 • www.bclabs.com

Delta Environmental Consultants, Inc. 3164 Gold Camp Road, Suite 200 Rancho Cordova, CA 95670	Project: 1156 Project Number: [none] Project Manager: Dennis Dettloff	**Reported:** 12/04/2007 8:19

Base Neutral and Acid Extractables Organic Analysis (EPA Method 8270C)

BCL Sample ID: 0713195-22 | **Client Sample Name:** 1156, SB-3, SB-3@15, 11/2/2007 9:09:00AM

Constituent	Result	Units	PQL	MDL	Method	Prep Date	Run Date/Time	Analyst	Instrument ID	Dilution	QC Batch ID	MB Bias	Lab Quals
Phenanthrene	ND	mg/kg	0.10		EPA-8270C	11/12/07	11/21/07 12:02	SKC	MS-B1	0.987	BQK1276	ND	
Pyrene	ND	mg/kg	0.10		EPA-8270C	11/12/07	11/21/07 12:02	SKC	MS-B1	0.987	BQK1276	ND	
1,2,4-Trichlorobenzene	ND	mg/kg	0.10		EPA-8270C	11/12/07	11/21/07 12:02	SKC	MS-B1	0.987	BQK1276	ND	
4-Chloro-3-methylphenol	ND	mg/kg	0.20		EPA-8270C	11/12/07	11/21/07 12:02	SKC	MS-B1	0.987	BQK1276	ND	
2-Chlorophenol	ND	mg/kg	0.10		EPA-8270C	11/12/07	11/21/07 12:02	SKC	MS-B1	0.987	BQK1276	ND	
2,4-Dichlorophenol	ND	mg/kg	0.10		EPA-8270C	11/12/07	11/21/07 12:02	SKC	MS-B1	0.987	BQK1276	ND	
2,4-Dimethylphenol	ND	mg/kg	0.10		EPA-8270C	11/12/07	11/21/07 12:02	SKC	MS-B1	0.987	BQK1276	ND	
4,6-Dinitro-2-methylphenol	ND	mg/kg	0.50		EPA-8270C	11/12/07	11/21/07 12:02	SKC	MS-B1	0.987	BQK1276	ND	
2,4-Dinitrophenol	ND	mg/kg	0.50		EPA-8270C	11/12/07	11/21/07 12:02	SKC	MS-B1	0.987	BQK1276	ND	
2-Methylphenol	ND	mg/kg	0.10		EPA-8270C	11/12/07	11/21/07 12:02	SKC	MS-B1	0.987	BQK1276	ND	
3- & 4-Methylphenol	ND	mg/kg	0.20		EPA-8270C	11/12/07	11/21/07 12:02	SKC	MS-B1	0.987	BQK1276	ND	
2-Nitrophenol	ND	mg/kg	0.10		EPA-8270C	11/12/07	11/21/07 12:02	SKC	MS-B1	0.987	BQK1276	ND	
4-Nitrophenol	ND	mg/kg	0.20		EPA-8270C	11/12/07	11/21/07 12:02	SKC	MS-B1	0.987	BQK1276	ND	
Pentachlorophenol	ND	mg/kg	0.20		EPA-8270C	11/12/07	11/21/07 12:02	SKC	MS-B1	0.987	BQK1276	ND	
Phenol	ND	mg/kg	0.10		EPA-8270C	11/12/07	11/21/07 12:02	SKC	MS-B1	0.987	BQK1276	ND	
2,4,5-Trichlorophenol	ND	mg/kg	0.20		EPA-8270C	11/12/07	11/21/07 12:02	SKC	MS-B1	0.987	BQK1276	ND	
2,4,6-Trichlorophenol	ND	mg/kg	0.20		EPA-8270C	11/12/07	11/21/07 12:02	SKC	MS-B1	0.987	BQK1276	ND	
2-Fluorophenol (Surrogate)	42.5	%	46 - 132 (LCL - UCL)		EPA-8270C	11/12/07	11/21/07 12:02	SKC	MS-B1	0.987	BQK1276		S09
Phenol-d5 (Surrogate)	59.2	%	45 - 134 (LCL - UCL)		EPA-8270C	11/12/07	11/21/07 12:02	SKC	MS-B1	0.987	BQK1276		
Nitrobenzene-d5 (Surrogate)	57.3	%	52 - 133 (LCL - UCL)		EPA-8270C	11/12/07	11/21/07 12:02	SKC	MS-B1	0.987	BQK1276		
2-Fluorobiphenyl (Surrogate)	55.5	%	47 - 132 (LCL - UCL)		EPA-8270C	11/12/07	11/21/07 12:02	SKC	MS-B1	0.987	BQK1276		
2,4,6-Tribromophenol (Surrogate)	32.4	%	54 - 146 (LCL - UCL)		EPA-8270C	11/12/07	11/21/07 12:02	SKC	MS-B1	0.987	BQK1276		S09
p-Terphenyl-d14 (Surrogate)	106	%	34 - 158 (LCL - UCL)		EPA-8270C	11/12/07	11/21/07 12:02	SKC	MS-B1	0.987	BQK1276		

The results in this report apply to the samples analyzed in accordance with the chain of custody document. This analytical report must be reproduced in its entirety.

All results listed in this report are for the exclusive use of the submitting party. BC Laboratories, Inc. assumes no responsibility for report alteration, separation, detachment or third party interpretation.

4100 Atlas Court • Bakersfield, CA 93308 • (661) 327-4911 • FAX (661) 327-1918 • www.bclabs.com

BC LABORATORIES, INC.

Delta Environmental Consultants, Inc. 3164 Gold Camp Road, Suite 200 Rancho Cordova, CA 95670	Project: 1156 Project Number: [none] Project Manager: Dennis Dettloff	**Reported:** 12/04/2007 8:19

EPA Method 1664

BCL Sample ID: 0713195-22 | **Client Sample Name:** 1156, SB-3, SB-3@15, 11/2/2007 9:09:00AM

Constituent	Result	Units	PQL	MDL	Method	Prep Date	Run Date/Time	Analyst	Instrument ID	Dilution	QC Batch ID	MB Bias	Lab Quals
Oil and Grease	ND	mg/kg	50		EPA-1664H	11/20/07	11/20/07 13:00	JAK	Inst	1	BQK1369	ND	

The results in this report apply to the samples analyzed in accordance with the chain of custody document. This analytical report must be reproduced in its entirety.

All results listed in this report are for the exclusive use of the submitting party. BC Laboratories, Inc. assumes no responsibility for report alteration, separation, detachment or third party interpretation.

4100 Atlas Court • Bakersfield, CA 93308 • (661) 327-4911 • FAX (661) 327-1918 • www.bclabs.com

Delta Environmental Consultants, Inc.
3164 Gold Camp Road, Suite 200
Rancho Cordova, CA 95670

Project: 1156
Project Number: [none]
Project Manager: Dennis Dettloff

Reported: 12/04/2007 8:19

Volatile Organic Analysis (EPA Method 8260)

BCL Sample ID: 0713195-23 | **Client Sample Name:** 1156, SB-3, SB-3@20, 11/2/2007 9:21:00AM

Constituent	Result	Units	PQL	MDL	Method	Prep Date	Run Date/Time	Analyst	Instrument ID	Dilution	QC Batch ID	MB Bias	Lab Quals
Benzene	ND	mg/kg	0.0050		EPA-8260	11/09/07	11/10/07 05:45	LHS	MS-V2	1	BQK0593	ND	
Bromobenzene	ND	mg/kg	0.0050		EPA-8260	11/09/07	11/10/07 05:45	LHS	MS-V2	1	BQK0593	ND	
Bromochloromethane	ND	mg/kg	0.0050		EPA-8260	11/09/07	11/10/07 05:45	LHS	MS-V2	1	BQK0593	ND	
Bromodichloromethane	ND	mg/kg	0.0050		EPA-8260	11/09/07	11/10/07 05:45	LHS	MS-V2	1	BQK0593	ND	
Bromoform	ND	mg/kg	0.0050		EPA-8260	11/09/07	11/10/07 05:45	LHS	MS-V2	1	BQK0593	ND	
Bromomethane	ND	mg/kg	0.0050		EPA-8260	11/09/07	11/10/07 05:45	LHS	MS-V2	1	BQK0593	ND	
n-Butylbenzene	ND	mg/kg	0.0050		EPA-8260	11/09/07	11/10/07 05:45	LHS	MS-V2	1	BQK0593	ND	
sec-Butylbenzene	ND	mg/kg	0.0050		EPA-8260	11/09/07	11/10/07 05:45	LHS	MS-V2	1	BQK0593	ND	
tert-Butylbenzene	ND	mg/kg	0.0050		EPA-8260	11/09/07	11/10/07 05:45	LHS	MS-V2	1	BQK0593	ND	
Carbon tetrachloride	ND	mg/kg	0.0050		EPA-8260	11/09/07	11/10/07 05:45	LHS	MS-V2	1	BQK0593	ND	
Chlorobenzene	ND	mg/kg	0.0050		EPA-8260	11/09/07	11/10/07 05:45	LHS	MS-V2	1	BQK0593	ND	
Chloroethane	ND	mg/kg	0.0050		EPA-8260	11/09/07	11/10/07 05:45	LHS	MS-V2	1	BQK0593	ND	
Chloroform	ND	mg/kg	0.0050		EPA-8260	11/09/07	11/10/07 05:45	LHS	MS-V2	1	BQK0593	ND	
Chloromethane	ND	mg/kg	0.0050		EPA-8260	11/09/07	11/10/07 05:45	LHS	MS-V2	1	BQK0593	ND	
2-Chlorotoluene	ND	mg/kg	0.0050		EPA-8260	11/09/07	11/10/07 05:45	LHS	MS-V2	1	BQK0593	ND	
4-Chlorotoluene	ND	mg/kg	0.0050		EPA-8260	11/09/07	11/10/07 05:45	LHS	MS-V2	1	BQK0593	ND	
Dibromochloromethane	ND	mg/kg	0.0050		EPA-8260	11/09/07	11/10/07 05:45	LHS	MS-V2	1	BQK0593	ND	
1,2-Dibromo-3-chloropropane	ND	mg/kg	0.0050		EPA-8260	11/09/07	11/10/07 05:45	LHS	MS-V2	1	BQK0593	ND	
1,2-Dibromoethane	ND	mg/kg	0.0050		EPA-8260	11/09/07	11/10/07 05:45	LHS	MS-V2	1	BQK0593	ND	
Dibromomethane	ND	mg/kg	0.0050		EPA-8260	11/09/07	11/10/07 05:45	LHS	MS-V2	1	BQK0593	ND	
1,2-Dichlorobenzene	ND	mg/kg	0.0050		EPA-8260	11/09/07	11/10/07 05:45	LHS	MS-V2	1	BQK0593	ND	
1,3-Dichlorobenzene	ND	mg/kg	0.0050		EPA-8260	11/09/07	11/10/07 05:45	LHS	MS-V2	1	BQK0593	ND	
1,4-Dichlorobenzene	ND	mg/kg	0.0050		EPA-8260	11/09/07	11/10/07 05:45	LHS	MS-V2	1	BQK0593	ND	

The results in this report apply to the samples analyzed in accordance with the chain of custody document. This analytical report must be reproduced in its entirety.

All results listed in this report are for the exclusive use of the submitting party. BC Laboratories, Inc. assumes no responsibility for report alteration, separation, detachment or third party interpretation.

4100 Atlas Court • Bakersfield, CA 93308 • (661) 327-4911 • FAX (661) 327-1918 • www.bclabs.com

Delta Environmental Consultants, Inc. 3164 Gold Camp Road, Suite 200 Rancho Cordova, CA 95670	Project: 1156 Project Number: [none] Project Manager: Dennis Dettloff	**Reported:** 12/04/2007 8:19

Volatile Organic Analysis (EPA Method 8260)

BCL Sample ID: 0713195-23 | **Client Sample Name:** 1156, SB-3, SB-3@20, 11/2/2007 9:21:00AM

Constituent	Result	Units	PQL	MDL	Method	Prep Date	Run Date/Time	Analyst	Instrument ID	Dilution	QC Batch ID	MB Bias	Lab Quals
Dichlorodifluoromethane	ND	mg/kg	0.0050		EPA-8260	11/09/07	11/10/07 05:45	LHS	MS-V2	1	BQK0593	ND	
1,1-Dichloroethane	ND	mg/kg	0.0050		EPA-8260	11/09/07	11/10/07 05:45	LHS	MS-V2	1	BQK0593	ND	
1,2-Dichloroethane	ND	mg/kg	0.0050		EPA-8260	11/09/07	11/10/07 05:45	LHS	MS-V2	1	BQK0593	ND	
1,1-Dichloroethene	ND	mg/kg	0.0050		EPA-8260	11/09/07	11/10/07 05:45	LHS	MS-V2	1	BQK0593	ND	
cis-1,2-Dichloroethene	ND	mg/kg	0.0050		EPA-8260	11/09/07	11/10/07 05:45	LHS	MS-V2	1	BQK0593	ND	
trans-1,2-Dichloroethene	ND	mg/kg	0.0050		EPA-8260	11/09/07	11/10/07 05:45	LHS	MS-V2	1	BQK0593	ND	
Total 1,2-Dichloroethene	ND	mg/kg	0.010		EPA-8260	11/09/07	11/10/07 05:45	LHS	MS-V2	1	BQK0593	ND	
1,2-Dichloropropane	ND	mg/kg	0.0050		EPA-8260	11/09/07	11/10/07 05:45	LHS	MS-V2	1	BQK0593	ND	
1,3-Dichloropropane	ND	mg/kg	0.0050		EPA-8260	11/09/07	11/10/07 05:45	LHS	MS-V2	1	BQK0593	ND	
2,2-Dichloropropane	ND	mg/kg	0.0050		EPA-8260	11/09/07	11/10/07 05:45	LHS	MS-V2	1	BQK0593	ND	
1,1-Dichloropropene	ND	mg/kg	0.0050		EPA-8260	11/09/07	11/10/07 05:45	LHS	MS-V2	1	BQK0593	ND	
cis-1,3-Dichloropropene	ND	mg/kg	0.0050		EPA-8260	11/09/07	11/10/07 05:45	LHS	MS-V2	1	BQK0593	ND	
trans-1,3-Dichloropropene	ND	mg/kg	0.0050		EPA-8260	11/09/07	11/10/07 05:45	LHS	MS-V2	1	BQK0593	ND	
Total 1,3-Dichloropropene	ND	mg/kg	0.010		EPA-8260	11/09/07	11/10/07 05:45	LHS	MS-V2	1	BQK0593	ND	
Ethylbenzene	ND	mg/kg	0.0050		EPA-8260	11/09/07	11/10/07 05:45	LHS	MS-V2	1	BQK0593	ND	
Hexachlorobutadiene	ND	mg/kg	0.0050		EPA-8260	11/09/07	11/10/07 05:45	LHS	MS-V2	1	BQK0593	ND	
Isopropylbenzene	ND	mg/kg	0.0050		EPA-8260	11/09/07	11/10/07 05:45	LHS	MS-V2	1	BQK0593	ND	
p-Isopropyltoluene	ND	mg/kg	0.0050		EPA-8260	11/09/07	11/10/07 05:45	LHS	MS-V2	1	BQK0593	ND	
Methylene chloride	ND	mg/kg	0.010		EPA-8260	11/09/07	11/10/07 05:45	LHS	MS-V2	1	BQK0593	ND	
Methyl t-butyl ether	0.34	mg/kg	0.0050		EPA-8260	11/09/07	11/10/07 05:45	LHS	MS-V2	1	BQK0593	ND	
Naphthalene	ND	mg/kg	0.0050		EPA-8260	11/09/07	11/10/07 05:45	LHS	MS-V2	1	BQK0593	ND	V11
n-Propylbenzene	ND	mg/kg	0.0050		EPA-8260	11/09/07	11/10/07 05:45	LHS	MS-V2	1	BQK0593	ND	
Styrene	ND	mg/kg	0.0050		EPA-8260	11/09/07	11/10/07 05:45	LHS	MS-V2	1	BQK0593	ND	

The results in this report apply to the samples analyzed in accordance with the chain of custody document. This analytical report must be reproduced in its entirety.

All results listed in this report are for the exclusive use of the submitting party. BC Laboratories, Inc. assumes no responsibility for report alteration, separation, detachment or third party interpretation.

4100 Atlas Court • Bakersfield, CA 93308 • (661) 327-4911 • FAX (661) 327-1918 • www.bclabs.com

Delta Environmental Consultants, Inc.
3164 Gold Camp Road, Suite 200
Rancho Cordova, CA 95670

Project: 1156
Project Number: [none]
Project Manager: Dennis Dettloff

Reported: 12/04/2007 8:19

Volatile Organic Analysis (EPA Method 8260)

BCL Sample ID: 0713195-23 | **Client Sample Name:** 1156, SB-3, SB-3@20, 11/2/2007 9:21:00AM

Constituent	Result	Units	PQL	MDL	Method	Prep Date	Run Date/Time	Analyst	Instrument ID	Dilution	QC Batch ID	MB Bias	Lab Quals
1,1,1,2-Tetrachloroethane	ND	mg/kg	0.0050		EPA-8260	11/09/07	11/10/07 05:45	LHS	MS-V2	1	BQK0593	ND	
1,1,2,2-Tetrachloroethane	ND	mg/kg	0.0050		EPA-8260	11/09/07	11/10/07 05:45	LHS	MS-V2	1	BQK0593	ND	
Tetrachloroethene	ND	mg/kg	0.0050		EPA-8260	11/09/07	11/10/07 05:45	LHS	MS-V2	1	BQK0593	ND	
Toluene	ND	mg/kg	0.0050		EPA-8260	11/09/07	11/10/07 05:45	LHS	MS-V2	1	BQK0593	ND	
1,2,3-Trichlorobenzene	ND	mg/kg	0.0050		EPA-8260	11/09/07	11/10/07 05:45	LHS	MS-V2	1	BQK0593	ND	
1,2,4-Trichlorobenzene	ND	mg/kg	0.0050		EPA-8260	11/09/07	11/10/07 05:45	LHS	MS-V2	1	BQK0593	ND	
1,1,1-Trichloroethane	ND	mg/kg	0.0050		EPA-8260	11/09/07	11/10/07 05:45	LHS	MS-V2	1	BQK0593	ND	
1,1,2-Trichloroethane	ND	mg/kg	0.0050		EPA-8260	11/09/07	11/10/07 05:45	LHS	MS-V2	1	BQK0593	ND	
Trichloroethene	ND	mg/kg	0.0050		EPA-8260	11/09/07	11/10/07 05:45	LHS	MS-V2	1	BQK0593	ND	
Trichlorofluoromethane	ND	mg/kg	0.0050		EPA-8260	11/09/07	11/10/07 05:45	LHS	MS-V2	1	BQK0593	ND	
1,2,3-Trichloropropane	ND	mg/kg	0.0050		EPA-8260	11/09/07	11/10/07 05:45	LHS	MS-V2	1	BQK0593	ND	
1,1,2-Trichloro-1,2,2-trifluoroethane	ND	mg/kg	0.0050		EPA-8260	11/09/07	11/10/07 05:45	LHS	MS-V2	1	BQK0593	ND	
1,2,4-Trimethylbenzene	ND	mg/kg	0.0050		EPA-8260	11/09/07	11/10/07 05:45	LHS	MS-V2	1	BQK0593	ND	
1,3,5-Trimethylbenzene	ND	mg/kg	0.0050		EPA-8260	11/09/07	11/10/07 05:45	LHS	MS-V2	1	BQK0593	ND	
Vinyl chloride	ND	mg/kg	0.0050		EPA-8260	11/09/07	11/10/07 05:45	LHS	MS-V2	1	BQK0593	ND	
Total Xylenes	ND	mg/kg	0.010		EPA-8260	11/09/07	11/10/07 05:45	LHS	MS-V2	1	BQK0593	ND	
t-Amyl Methyl ether	ND	mg/kg	0.0050		EPA-8260	11/09/07	11/10/07 05:45	LHS	MS-V2	1	BQK0593	ND	
t-Butyl alcohol	0.050	mg/kg	0.050		EPA-8260	11/09/07	11/10/07 05:45	LHS	MS-V2	1	BQK0593	ND	
Diisopropyl ether	ND	mg/kg	0.0050		EPA-8260	11/09/07	11/10/07 05:45	LHS	MS-V2	1	BQK0593	ND	
Ethanol	ND	mg/kg	1.0		EPA-8260	11/09/07	11/10/07 05:45	LHS	MS-V2	1	BQK0593	ND	
Ethyl t-butyl ether	ND	mg/kg	0.0050		EPA-8260	11/09/07	11/10/07 05:45	LHS	MS-V2	1	BQK0593	ND	
Total Purgeable Petroleum Hydrocarbons	0.33	mg/kg	0.20		EPA-8260	11/09/07	11/10/07 05:45	LHS	MS-V2	1	BQK0593	ND	A90

The results in this report apply to the samples analyzed in accordance with the chain of custody document. This analytical report must be reproduced in its entirety.

All results listed in this report are for the exclusive use of the submitting party. BC Laboratories, Inc. assumes no responsibility for report alteration, separation, detachment or third party interpretation.

4100 Atlas Court • Bakersfield, CA 93308 • (661) 327-4911 • FAX (661) 327-1918 • www.bclabs.com

Delta Environmental Consultants, Inc.
3164 Gold Camp Road, Suite 200
Rancho Cordova, CA 95670

Project: 1156
Project Number: [none]
Project Manager: Dennis Dettloff

Reported: 12/04/2007 8:19

Volatile Organic Analysis (EPA Method 8260)

BCL Sample ID: 0713195-23 | **Client Sample Name:** 1156, SB-3, SB-3@20, 11/2/2007 9:21:00AM

Constituent	Result	Units	PQL	MDL	Method	Prep Date	Run Date/Time	Analyst	Instrument ID	Dilution	QC Batch ID	MB Bias	Lab Quals
1,2-Dichloroethane-d4 (Surrogate)	104	%	70 - 121 (LCL - UCL)		EPA-8260	11/09/07	11/10/07 05:45	LHS	MS-V2	1	BQK0593		
Toluene-d8 (Surrogate)	98.4	%	81 - 117 (LCL - UCL)		EPA-8260	11/09/07	11/10/07 05:45	LHS	MS-V2	1	BQK0593		
4-Bromofluorobenzene (Surrogate)	87.7	%	74 - 121 (LCL - UCL)		EPA-8260	11/09/07	11/10/07 05:45	LHS	MS-V2	1	BQK0593		

The results in this report apply to the samples analyzed in accordance with the chain of custody document. This analytical report must be reproduced in its entirety.

All results listed in this report are for the exclusive use of the submitting party. BC Laboratories, Inc. assumes no responsibility for report alteration, separation, detachment or third party interpretation.

4100 Atlas Court • Bakersfield, CA 93308 • (661) 327-4911 • FAX (661) 327-1918 • www.bclabs.com

Delta Environmental Consultants, Inc.
3164 Gold Camp Road, Suite 200
Rancho Cordova, CA 95670

Project: 1156
Project Number: [none]
Project Manager: Dennis Dettloff

Reported: 12/04/2007 8:19

Base Neutral and Acid Extractables Organic Analysis (EPA Method 8270C)

BCL Sample ID: 0713195-23 | **Client Sample Name:** 1156, SB-3, SB-3@20, 11/2/2007 9:21:00AM

Constituent	Result	Units	PQL	MDL	Method	Prep Date	Run Date/Time	Analyst	Instrument ID	Dilution	QC Batch ID	MB Bias	Lab Quals
Acenaphthene	ND	mg/kg	0.10		EPA-8270C	11/13/07	11/20/07 14:31	SKC	MS-B1	1.010	BQK1218	ND	
Acenaphthylene	ND	mg/kg	0.10		EPA-8270C	11/13/07	11/20/07 14:31	SKC	MS-B1	1.010	BQK1218	ND	
Aldrin	ND	mg/kg	0.10		EPA-8270C	11/13/07	11/20/07 14:31	SKC	MS-B1	1.010	BQK1218	ND	
Aniline	ND	mg/kg	0.20		EPA-8270C	11/13/07	11/20/07 14:31	SKC	MS-B1	1.010	BQK1218	ND	
Anthracene	ND	mg/kg	0.10		EPA-8270C	11/13/07	11/20/07 14:31	SKC	MS-B1	1.010	BQK1218	ND	
Benzidine	ND	mg/kg	3.0		EPA-8270C	11/13/07	11/20/07 14:31	SKC	MS-B1	1.010	BQK1218	ND	V11
Benzo[a]anthracene	ND	mg/kg	0.10		EPA-8270C	11/13/07	11/20/07 14:31	SKC	MS-B1	1.010	BQK1218	ND	
Benzo[b]fluoranthene	ND	mg/kg	0.10		EPA-8270C	11/13/07	11/20/07 14:31	SKC	MS-B1	1.010	BQK1218	ND	
Benzo[k]fluoranthene	ND	mg/kg	0.10		EPA-8270C	11/13/07	11/20/07 14:31	SKC	MS-B1	1.010	BQK1218	ND	
Benzo[a]pyrene	ND	mg/kg	0.10		EPA-8270C	11/13/07	11/20/07 14:31	SKC	MS-B1	1.010	BQK1218	ND	
Benzo[g,h,i]perylene	ND	mg/kg	0.10		EPA-8270C	11/13/07	11/20/07 14:31	SKC	MS-B1	1.010	BQK1218	ND	
Benzoic acid	ND	mg/kg	0.50		EPA-8270C	11/13/07	11/20/07 14:31	SKC	MS-B1	1.010	BQK1218	ND	
Benzyl alcohol	ND	mg/kg	0.10		EPA-8270C	11/13/07	11/20/07 14:31	SKC	MS-B1	1.010	BQK1218	ND	
Benzyl butyl phthalate	ND	mg/kg	0.10		EPA-8270C	11/13/07	11/20/07 14:31	SKC	MS-B1	1.010	BQK1218	ND	
alpha-BHC	ND	mg/kg	0.10		EPA-8270C	11/13/07	11/20/07 14:31	SKC	MS-B1	1.010	BQK1218	ND	
beta-BHC	ND	mg/kg	0.10		EPA-8270C	11/13/07	11/20/07 14:31	SKC	MS-B1	1.010	BQK1218	ND	
delta-BHC	ND	mg/kg	0.10		EPA-8270C	11/13/07	11/20/07 14:31	SKC	MS-B1	1.010	BQK1218	ND	
gamma-BHC (Lindane)	ND	mg/kg	0.10		EPA-8270C	11/13/07	11/20/07 14:31	SKC	MS-B1	1.010	BQK1218	ND	
bis(2-Chloroethoxy)methane	ND	mg/kg	0.10		EPA-8270C	11/13/07	11/20/07 14:31	SKC	MS-B1	1.010	BQK1218	ND	
bis(2-Chloroethyl) ether	ND	mg/kg	0.10		EPA-8270C	11/13/07	11/20/07 14:31	SKC	MS-B1	1.010	BQK1218	ND	
bis(2-Chloroisopropyl)ether	ND	mg/kg	0.10		EPA-8270C	11/13/07	11/20/07 14:31	SKC	MS-B1	1.010	BQK1218	ND	
bis(2-Ethylhexyl)phthalate	ND	mg/kg	0.20		EPA-8270C	11/13/07	11/20/07 14:31	SKC	MS-B1	1.010	BQK1218	ND	M03
4-Bromophenyl phenyl ether	ND	mg/kg	0.10		EPA-8270C	11/13/07	11/20/07 14:31	SKC	MS-B1	1.010	BQK1218	ND	

The results in this report apply to the samples analyzed in accordance with the chain of custody document. This analytical report must be reproduced in its entirety.

All results listed in this report are for the exclusive use of the submitting party. BC Laboratories, Inc. assumes no responsibility for report alteration, separation, detachment or third party interpretation.

4100 Atlas Court • Bakersfield, CA 93308 • (661) 327-4911 • FAX (661) 327-1918 • www.bclabs.com

Delta Environmental Consultants, Inc.
3164 Gold Camp Road, Suite 200
Rancho Cordova, CA 95670

Project: 1156
Project Number: [none]
Project Manager: Dennis Dettloff

Reported: 12/04/2007 8:19

Base Neutral and Acid Extractables Organic Analysis (EPA Method 8270C)

BCL Sample ID: 0713195-23 | **Client Sample Name:** 1156, SB-3, SB-3@20, 11/2/2007 9:21:00AM

Constituent	Result	Units	PQL	MDL	Method	Prep Date	Run Date/Time	Analyst	Instrument ID	Dilution	QC Batch ID	MB Bias	Lab Quals
4-Chloroaniline	ND	mg/kg	0.10		EPA-8270C	11/13/07	11/20/07 14:31	SKC	MS-B1	1.010	BQK1218	ND	
2-Chloronaphthalene	ND	mg/kg	0.10		EPA-8270C	11/13/07	11/20/07 14:31	SKC	MS-B1	1.010	BQK1218	ND	
4-Chlorophenyl phenyl ether	ND	mg/kg	0.10		EPA-8270C	11/13/07	11/20/07 14:31	SKC	MS-B1	1.010	BQK1218	ND	
Chrysene	ND	mg/kg	0.10		EPA-8270C	11/13/07	11/20/07 14:31	SKC	MS-B1	1.010	BQK1218	ND	
4,4'-DDD	ND	mg/kg	0.10		EPA-8270C	11/13/07	11/20/07 14:31	SKC	MS-B1	1.010	BQK1218	ND	
4,4'-DDE	ND	mg/kg	0.10		EPA-8270C	11/13/07	11/20/07 14:31	SKC	MS-B1	1.010	BQK1218	ND	
4,4'-DDT	ND	mg/kg	0.10		EPA-8270C	11/13/07	11/20/07 14:31	SKC	MS-B1	1.010	BQK1218	ND	
Dibenzo[a,h]anthracene	ND	mg/kg	0.10		EPA-8270C	11/13/07	11/20/07 14:31	SKC	MS-B1	1.010	BQK1218	ND	
Dibenzofuran	ND	mg/kg	0.10		EPA-8270C	11/13/07	11/20/07 14:31	SKC	MS-B1	1.010	BQK1218	ND	
1,2-Dichlorobenzene	ND	mg/kg	0.10		EPA-8270C	11/13/07	11/20/07 14:31	SKC	MS-B1	1.010	BQK1218	ND	
1,3-Dichlorobenzene	ND	mg/kg	0.10		EPA-8270C	11/13/07	11/20/07 14:31	SKC	MS-B1	1.010	BQK1218	ND	
1,4-Dichlorobenzene	ND	mg/kg	0.10		EPA-8270C	11/13/07	11/20/07 14:31	SKC	MS-B1	1.010	BQK1218	ND	
3,3-Dichlorobenzidine	ND	mg/kg	0.20		EPA-8270C	11/13/07	11/20/07 14:31	SKC	MS-B1	1.010	BQK1218	ND	
Dieldrin	ND	mg/kg	0.10		EPA-8270C	11/13/07	11/20/07 14:31	SKC	MS-B1	1.010	BQK1218	ND	
Diethyl phthalate	ND	mg/kg	0.10		EPA-8270C	11/13/07	11/20/07 14:31	SKC	MS-B1	1.010	BQK1218	ND	
Dimethyl phthalate	ND	mg/kg	0.10		EPA-8270C	11/13/07	11/20/07 14:31	SKC	MS-B1	1.010	BQK1218	ND	
Di-n-butyl phthalate	ND	mg/kg	0.10		EPA-8270C	11/13/07	11/20/07 14:31	SKC	MS-B1	1.010	BQK1218	ND	M03
2,4-Dinitrotoluene	ND	mg/kg	0.10		EPA-8270C	11/13/07	11/20/07 14:31	SKC	MS-B1	1.010	BQK1218	ND	
2,6-Dinitrotoluene	ND	mg/kg	0.10		EPA-8270C	11/13/07	11/20/07 14:31	SKC	MS-B1	1.010	BQK1218	ND	
Di-n-octyl phthalate	ND	mg/kg	0.10		EPA-8270C	11/13/07	11/20/07 14:31	SKC	MS-B1	1.010	BQK1218	ND	
1,2-Diphenylhydrazine	ND	mg/kg	0.10		EPA-8270C	11/13/07	11/20/07 14:31	SKC	MS-B1	1.010	BQK1218	ND	
Endosulfan I	ND	mg/kg	0.20		EPA-8270C	11/13/07	11/20/07 14:31	SKC	MS-B1	1.010	BQK1218	ND	
Endosulfan II	ND	mg/kg	0.20		EPA-8270C	11/13/07	11/20/07 14:31	SKC	MS-B1	1.010	BQK1218	ND	

The results in this report apply to the samples analyzed in accordance with the chain of custody document. This analytical report must be reproduced in its entirety.

All results listed in this report are for the exclusive use of the submitting party. BC Laboratories, Inc. assumes no responsibility for report alteration, separation, detachment or third party interpretation.

4100 Atlas Court • Bakersfield, CA 93308 • (661) 327-4911 • FAX (661) 327-1918 • www.bclabs.com

Delta Environmental Consultants, Inc.
3164 Gold Camp Road, Suite 200
Rancho Cordova, CA 95670

Project: 1156
Project Number: [none]
Project Manager: Dennis Dettloff

Reported: 12/04/2007 8:19

Base Neutral and Acid Extractables Organic Analysis (EPA Method 8270C)

BCL Sample ID: 0713195-23 | **Client Sample Name:** 1156, SB-3, SB-3@20, 11/2/2007 9:21:00AM

Constituent	Result	Units	PQL	MDL	Method	Prep Date	Run Date/Time	Analyst	Instrument ID	Dilution	QC Batch ID	MB Bias	Lab Quals
Endosulfan sulfate	ND	mg/kg	0.10		EPA-8270C	11/13/07	11/20/07 14:31	SKC	MS-B1	1.010	BQK1218	ND	
Endrin	ND	mg/kg	0.20		EPA-8270C	11/13/07	11/20/07 14:31	SKC	MS-B1	1.010	BQK1218	ND	
Endrin aldehyde	ND	mg/kg	0.50		EPA-8270C	11/13/07	11/20/07 14:31	SKC	MS-B1	1.010	BQK1218	ND	
Fluoranthene	ND	mg/kg	0.10		EPA-8270C	11/13/07	11/20/07 14:31	SKC	MS-B1	1.010	BQK1218	ND	
Fluorene	ND	mg/kg	0.10		EPA-8270C	11/13/07	11/20/07 14:31	SKC	MS-B1	1.010	BQK1218	ND	
Heptachlor	ND	mg/kg	0.10		EPA-8270C	11/13/07	11/20/07 14:31	SKC	MS-B1	1.010	BQK1218	ND	
Heptachlor epoxide	ND	mg/kg	0.10		EPA-8270C	11/13/07	11/20/07 14:31	SKC	MS-B1	1.010	BQK1218	ND	
Hexachlorobenzene	ND	mg/kg	0.10		EPA-8270C	11/13/07	11/20/07 14:31	SKC	MS-B1	1.010	BQK1218	ND	
Hexachlorobutadiene	ND	mg/kg	0.10		EPA-8270C	11/13/07	11/20/07 14:31	SKC	MS-B1	1.010	BQK1218	ND	
Hexachlorocyclopentadiene	ND	mg/kg	0.10		EPA-8270C	11/13/07	11/20/07 14:31	SKC	MS-B1	1.010	BQK1218	ND	
Hexachloroethane	ND	mg/kg	0.10		EPA-8270C	11/13/07	11/20/07 14:31	SKC	MS-B1	1.010	BQK1218	ND	
Indeno[1,2,3-cd]pyrene	ND	mg/kg	0.10		EPA-8270C	11/13/07	11/20/07 14:31	SKC	MS-B1	1.010	BQK1218	ND	
Isophorone	ND	mg/kg	0.10		EPA-8270C	11/13/07	11/20/07 14:31	SKC	MS-B1	1.010	BQK1218	ND	
2-Methylnaphthalene	ND	mg/kg	0.10		EPA-8270C	11/13/07	11/20/07 14:31	SKC	MS-B1	1.010	BQK1218	ND	
Naphthalene	ND	mg/kg	0.10		EPA-8270C	11/13/07	11/20/07 14:31	SKC	MS-B1	1.010	BQK1218	ND	
2-Naphthylamine	ND	mg/kg	3.0		EPA-8270C	11/13/07	11/20/07 14:31	SKC	MS-B1	1.010	BQK1218	ND	C02
2-Nitroaniline	ND	mg/kg	0.10		EPA-8270C	11/13/07	11/20/07 14:31	SKC	MS-B1	1.010	BQK1218	ND	
3-Nitroaniline	ND	mg/kg	0.10		EPA-8270C	11/13/07	11/20/07 14:31	SKC	MS-B1	1.010	BQK1218	ND	
4-Nitroaniline	ND	mg/kg	0.20		EPA-8270C	11/13/07	11/20/07 14:31	SKC	MS-B1	1.010	BQK1218	ND	
Nitrobenzene	ND	mg/kg	0.10		EPA-8270C	11/13/07	11/20/07 14:31	SKC	MS-B1	1.010	BQK1218	ND	
N-Nitrosodimethylamine	ND	mg/kg	0.10		EPA-8270C	11/13/07	11/20/07 14:31	SKC	MS-B1	1.010	BQK1218	ND	
N-Nitrosodi-N-propylamine	ND	mg/kg	0.10		EPA-8270C	11/13/07	11/20/07 14:31	SKC	MS-B1	1.010	BQK1218	ND	
N-Nitrosodiphenylamine	ND	mg/kg	0.10		EPA-8270C	11/13/07	11/20/07 14:31	SKC	MS-B1	1.010	BQK1218	ND	

The results in this report apply to the samples analyzed in accordance with the chain of custody document. This analytical report must be reproduced in its entirety.

All results listed in this report are for the exclusive use of the submitting party. BC Laboratories, Inc. assumes no responsibility for report alteration, separation, detachment or third party interpretation.

4100 Atlas Court • Bakersfield, CA 93308 • (661) 327-4911 • FAX (661) 327-1918 • www.bclabs.com

Delta Environmental Consultants, Inc.
3164 Gold Camp Road, Suite 200
Rancho Cordova, CA 95670

Project: 1156
Project Number: [none]
Project Manager: Dennis Dettloff

Reported: 12/04/2007 8:19

Base Neutral and Acid Extractables Organic Analysis (EPA Method 8270C)

BCL Sample ID: 0713195-23 | **Client Sample Name:** 1156, SB-3, SB-3@20, 11/2/2007 9:21:00AM

Constituent	Result	Units	PQL	MDL	Method	Prep Date	Run Date/Time	Analyst	Instrument ID	Dilution	QC Batch ID	MB Bias	Lab Quals
Phenanthrene	ND	mg/kg	0.10		EPA-8270C	11/13/07	11/20/07 14:31	SKC	MS-B1	1.010	BQK1218	ND	
Pyrene	ND	mg/kg	0.10		EPA-8270C	11/13/07	11/20/07 14:31	SKC	MS-B1	1.010	BQK1218	ND	
1,2,4-Trichlorobenzene	ND	mg/kg	0.10		EPA-8270C	11/13/07	11/20/07 14:31	SKC	MS-B1	1.010	BQK1218	ND	
4-Chloro-3-methylphenol	ND	mg/kg	0.20		EPA-8270C	11/13/07	11/20/07 14:31	SKC	MS-B1	1.010	BQK1218	ND	
2-Chlorophenol	ND	mg/kg	0.10		EPA-8270C	11/13/07	11/20/07 14:31	SKC	MS-B1	1.010	BQK1218	ND	
2,4-Dichlorophenol	ND	mg/kg	0.10		EPA-8270C	11/13/07	11/20/07 14:31	SKC	MS-B1	1.010	BQK1218	ND	
2,4-Dimethylphenol	ND	mg/kg	0.10		EPA-8270C	11/13/07	11/20/07 14:31	SKC	MS-B1	1.010	BQK1218	ND	
4,6-Dinitro-2-methylphenol	ND	mg/kg	0.50		EPA-8270C	11/13/07	11/20/07 14:31	SKC	MS-B1	1.010	BQK1218	ND	
2,4-Dinitrophenol	ND	mg/kg	0.50		EPA-8270C	11/13/07	11/20/07 14:31	SKC	MS-B1	1.010	BQK1218	ND	
2-Methylphenol	ND	mg/kg	0.10		EPA-8270C	11/13/07	11/20/07 14:31	SKC	MS-B1	1.010	BQK1218	ND	
3- & 4-Methylphenol	ND	mg/kg	0.20		EPA-8270C	11/13/07	11/20/07 14:31	SKC	MS-B1	1.010	BQK1218	ND	
2-Nitrophenol	ND	mg/kg	0.10		EPA-8270C	11/13/07	11/20/07 14:31	SKC	MS-B1	1.010	BQK1218	ND	
4-Nitrophenol	ND	mg/kg	0.20		EPA-8270C	11/13/07	11/20/07 14:31	SKC	MS-B1	1.010	BQK1218	ND	
Pentachlorophenol	ND	mg/kg	0.20		EPA-8270C	11/13/07	11/20/07 14:31	SKC	MS-B1	1.010	BQK1218	ND	
Phenol	ND	mg/kg	0.10		EPA-8270C	11/13/07	11/20/07 14:31	SKC	MS-B1	1.010	BQK1218	ND	
2,4,5-Trichlorophenol	ND	mg/kg	0.20		EPA-8270C	11/13/07	11/20/07 14:31	SKC	MS-B1	1.010	BQK1218	ND	
2,4,6-Trichlorophenol	ND	mg/kg	0.20		EPA-8270C	11/13/07	11/20/07 14:31	SKC	MS-B1	1.010	BQK1218	ND	
2-Fluorophenol (Surrogate)	67.8	%	46 - 132 (LCL - UCL)		EPA-8270C	11/13/07	11/20/07 14:31	SKC	MS-B1	1.010	BQK1218		
Phenol-d5 (Surrogate)	77.8	%	45 - 134 (LCL - UCL)		EPA-8270C	11/13/07	11/20/07 14:31	SKC	MS-B1	1.010	BQK1218		
Nitrobenzene-d5 (Surrogate)	67.6	%	52 - 133 (LCL - UCL)		EPA-8270C	11/13/07	11/20/07 14:31	SKC	MS-B1	1.010	BQK1218		
2-Fluorobiphenyl (Surrogate)	67.3	%	47 - 132 (LCL - UCL)		EPA-8270C	11/13/07	11/20/07 14:31	SKC	MS-B1	1.010	BQK1218		
2,4,6-Tribromophenol (Surrogate)	85.4	%	54 - 146 (LCL - UCL)		EPA-8270C	11/13/07	11/20/07 14:31	SKC	MS-B1	1.010	BQK1218		
p-Terphenyl-d14 (Surrogate)	68.4	%	34 - 158 (LCL - UCL)		EPA-8270C	11/13/07	11/20/07 14:31	SKC	MS-B1	1.010	BQK1218		

The results in this report apply to the samples analyzed in accordance with the chain of custody document. This analytical report must be reproduced in its entirety.

All results listed in this report are for the exclusive use of the submitting party. BC Laboratories, Inc. assumes no responsibility for report alteration, separation, detachment or third party interpretation.

4100 Atlas Court • Bakersfield, CA 93308 • (661) 327-4911 • FAX (661) 327-1918 • www.bclabs.com

Delta Environmental Consultants, Inc. 3164 Gold Camp Road, Suite 200 Rancho Cordova, CA 95670	Project: 1156 Project Number: [none] Project Manager: Dennis Dettloff	**Reported:** 12/04/2007 8:19

EPA Method 1664

BCL Sample ID: 0713195-23 | **Client Sample Name:** 1156, SB-3, SB-3@20, 11/2/2007 9:21:00AM

Constituent	Result	Units	PQL	MDL	Method	Prep Date	Run Date/Time	Analyst	Instrument ID	Dilution	QC Batch ID	MB Bias	Lab Quals
Oil and Grease	ND	mg/kg	50		EPA-1664H	11/20/07	11/20/07 16:00	JAK	Inst	1	BQK1388	ND	

The results in this report apply to the samples analyzed in accordance with the chain of custody document. This analytical report must be reproduced in its entirety.

All results listed in this report are for the exclusive use of the submitting party. BC Laboratories, Inc. assumes no responsibility for report alteration, separation, detachment or third party interpretation.

4100 Atlas Court • Bakersfield, CA 93308 • (661) 327-4911 • FAX (661) 327-1918 • www.bclabs.com

Delta Environmental Consultants, Inc.
3164 Gold Camp Road, Suite 200
Rancho Cordova, CA 95670

Project: 1156
Project Number: [none]
Project Manager: Dennis Dettloff

Reported: 12/04/2007 8:19

Volatile Organic Analysis (EPA Method 8260)

BCL Sample ID: 0713195-24 | **Client Sample Name:** 1156, SB-3, SB-3@25, 11/2/2007 9:48:00AM

Constituent	Result	Units	PQL	MDL	Method	Prep Date	Run Date/Time	Analyst	Instrument ID	Dilution	QC Batch ID	MB Bias	Lab Quals
Benzene	ND	mg/kg	0.0050		EPA-8260	11/09/07	11/10/07 06:12	LHS	MS-V2	1	BQK0593	ND	
Bromobenzene	ND	mg/kg	0.0050		EPA-8260	11/09/07	11/10/07 06:12	LHS	MS-V2	1	BQK0593	ND	
Bromochloromethane	ND	mg/kg	0.0050		EPA-8260	11/09/07	11/10/07 06:12	LHS	MS-V2	1	BQK0593	ND	
Bromodichloromethane	ND	mg/kg	0.0050		EPA-8260	11/09/07	11/10/07 06:12	LHS	MS-V2	1	BQK0593	ND	
Bromoform	ND	mg/kg	0.0050		EPA-8260	11/09/07	11/10/07 06:12	LHS	MS-V2	1	BQK0593	ND	
Bromomethane	ND	mg/kg	0.0050		EPA-8260	11/09/07	11/10/07 06:12	LHS	MS-V2	1	BQK0593	ND	
n-Butylbenzene	ND	mg/kg	0.0050		EPA-8260	11/09/07	11/10/07 06:12	LHS	MS-V2	1	BQK0593	ND	
sec-Butylbenzene	ND	mg/kg	0.0050		EPA-8260	11/09/07	11/10/07 06:12	LHS	MS-V2	1	BQK0593	ND	
tert-Butylbenzene	ND	mg/kg	0.0050		EPA-8260	11/09/07	11/10/07 06:12	LHS	MS-V2	1	BQK0593	ND	
Carbon tetrachloride	ND	mg/kg	0.0050		EPA-8260	11/09/07	11/10/07 06:12	LHS	MS-V2	1	BQK0593	ND	
Chlorobenzene	ND	mg/kg	0.0050		EPA-8260	11/09/07	11/10/07 06:12	LHS	MS-V2	1	BQK0593	ND	
Chloroethane	ND	mg/kg	0.0050		EPA-8260	11/09/07	11/10/07 06:12	LHS	MS-V2	1	BQK0593	ND	
Chloroform	ND	mg/kg	0.0050		EPA-8260	11/09/07	11/10/07 06:12	LHS	MS-V2	1	BQK0593	ND	
Chloromethane	ND	mg/kg	0.0050		EPA-8260	11/09/07	11/10/07 06:12	LHS	MS-V2	1	BQK0593	ND	
2-Chlorotoluene	ND	mg/kg	0.0050		EPA-8260	11/09/07	11/10/07 06:12	LHS	MS-V2	1	BQK0593	ND	
4-Chlorotoluene	ND	mg/kg	0.0050		EPA-8260	11/09/07	11/10/07 06:12	LHS	MS-V2	1	BQK0593	ND	
Dibromochloromethane	ND	mg/kg	0.0050		EPA-8260	11/09/07	11/10/07 06:12	LHS	MS-V2	1	BQK0593	ND	
1,2-Dibromo-3-chloropropane	ND	mg/kg	0.0050		EPA-8260	11/09/07	11/10/07 06:12	LHS	MS-V2	1	BQK0593	ND	
1,2-Dibromoethane	ND	mg/kg	0.0050		EPA-8260	11/09/07	11/10/07 06:12	LHS	MS-V2	1	BQK0593	ND	
Dibromomethane	ND	mg/kg	0.0050		EPA-8260	11/09/07	11/10/07 06:12	LHS	MS-V2	1	BQK0593	ND	
1,2-Dichlorobenzene	ND	mg/kg	0.0050		EPA-8260	11/09/07	11/10/07 06:12	LHS	MS-V2	1	BQK0593	ND	
1,3-Dichlorobenzene	ND	mg/kg	0.0050		EPA-8260	11/09/07	11/10/07 06:12	LHS	MS-V2	1	BQK0593	ND	
1,4-Dichlorobenzene	ND	mg/kg	0.0050		EPA-8260	11/09/07	11/10/07 06:12	LHS	MS-V2	1	BQK0593	ND	

The results in this report apply to the samples analyzed in accordance with the chain of custody document. This analytical report must be reproduced in its entirety.

All results listed in this report are for the exclusive use of the submitting party. BC Laboratories, Inc. assumes no responsibility for report alteration, separation, detachment or third party interpretation.

4100 Atlas Court • Bakersfield, CA 93308 • (661) 327-4911 • FAX (661) 327-1918 • www.bclabs.com

Delta Environmental Consultants, Inc.
3164 Gold Camp Road, Suite 200
Rancho Cordova, CA 95670

Project: 1156
Project Number: [none]
Project Manager: Dennis Dettloff

Reported: 12/04/2007 8:19

Volatile Organic Analysis (EPA Method 8260)

BCL Sample ID: 0713195-24 | **Client Sample Name:** 1156, SB-3, SB-3@25, 11/2/2007 9:48:00AM

Constituent	Result	Units	PQL	MDL	Method	Prep Date	Run Date/Time	Analyst	Instrument ID	Dilution	QC Batch ID	MB Bias	Lab Quals
Dichlorodifluoromethane	ND	mg/kg	0.0050		EPA-8260	11/09/07	11/10/07 06:12	LHS	MS-V2	1	BQK0593	ND	
1,1-Dichloroethane	ND	mg/kg	0.0050		EPA-8260	11/09/07	11/10/07 06:12	LHS	MS-V2	1	BQK0593	ND	
1,2-Dichloroethane	ND	mg/kg	0.0050		EPA-8260	11/09/07	11/10/07 06:12	LHS	MS-V2	1	BQK0593	ND	
1,1-Dichloroethene	ND	mg/kg	0.0050		EPA-8260	11/09/07	11/10/07 06:12	LHS	MS-V2	1	BQK0593	ND	
cis-1,2-Dichloroethene	ND	mg/kg	0.0050		EPA-8260	11/09/07	11/10/07 06:12	LHS	MS-V2	1	BQK0593	ND	
trans-1,2-Dichloroethene	ND	mg/kg	0.0050		EPA-8260	11/09/07	11/10/07 06:12	LHS	MS-V2	1	BQK0593	ND	
Total 1,2-Dichloroethene	ND	mg/kg	0.010		EPA-8260	11/09/07	11/10/07 06:12	LHS	MS-V2	1	BQK0593	ND	
1,2-Dichloropropane	ND	mg/kg	0.0050		EPA-8260	11/09/07	11/10/07 06:12	LHS	MS-V2	1	BQK0593	ND	
1,3-Dichloropropane	ND	mg/kg	0.0050		EPA-8260	11/09/07	11/10/07 06:12	LHS	MS-V2	1	BQK0593	ND	
2,2-Dichloropropane	ND	mg/kg	0.0050		EPA-8260	11/09/07	11/10/07 06:12	LHS	MS-V2	1	BQK0593	ND	
1,1-Dichloropropene	ND	mg/kg	0.0050		EPA-8260	11/09/07	11/10/07 06:12	LHS	MS-V2	1	BQK0593	ND	
cis-1,3-Dichloropropene	ND	mg/kg	0.0050		EPA-8260	11/09/07	11/10/07 06:12	LHS	MS-V2	1	BQK0593	ND	
trans-1,3-Dichloropropene	ND	mg/kg	0.0050		EPA-8260	11/09/07	11/10/07 06:12	LHS	MS-V2	1	BQK0593	ND	
Total 1,3-Dichloropropene	ND	mg/kg	0.010		EPA-8260	11/09/07	11/10/07 06:12	LHS	MS-V2	1	BQK0593	ND	
Ethylbenzene	ND	mg/kg	0.0050		EPA-8260	11/09/07	11/10/07 06:12	LHS	MS-V2	1	BQK0593	ND	
Hexachlorobutadiene	ND	mg/kg	0.0050		EPA-8260	11/09/07	11/10/07 06:12	LHS	MS-V2	1	BQK0593	ND	
Isopropylbenzene	ND	mg/kg	0.0050		EPA-8260	11/09/07	11/10/07 06:12	LHS	MS-V2	1	BQK0593	ND	
p-Isopropyltoluene	ND	mg/kg	0.0050		EPA-8260	11/09/07	11/10/07 06:12	LHS	MS-V2	1	BQK0593	ND	
Methylene chloride	ND	mg/kg	0.010		EPA-8260	11/09/07	11/10/07 06:12	LHS	MS-V2	1	BQK0593	ND	
Methyl t-butyl ether	0.24	mg/kg	0.0050		EPA-8260	11/09/07	11/10/07 06:12	LHS	MS-V2	1	BQK0593	ND	
Naphthalene	ND	mg/kg	0.0050		EPA-8260	11/09/07	11/10/07 06:12	LHS	MS-V2	1	BQK0593	ND	V11
n-Propylbenzene	ND	mg/kg	0.0050		EPA-8260	11/09/07	11/10/07 06:12	LHS	MS-V2	1	BQK0593	ND	
Styrene	ND	mg/kg	0.0050		EPA-8260	11/09/07	11/10/07 06:12	LHS	MS-V2	1	BQK0593	ND	

The results in this report apply to the samples analyzed in accordance with the chain of custody document. This analytical report must be reproduced in its entirety.

All results listed in this report are for the exclusive use of the submitting party. BC Laboratories, Inc. assumes no responsibility for report alteration, separation, detachment or third party interpretation.

4100 Atlas Court • Bakersfield, CA 93308 • (661) 327-4911 • FAX (661) 327-1918 • www.bclabs.com

Delta Environmental Consultants, Inc. 3164 Gold Camp Road, Suite 200 Rancho Cordova, CA 95670	Project: 1156 Project Number: [none] Project Manager: Dennis Dettloff	**Reported:** 12/04/2007 8:19

Volatile Organic Analysis (EPA Method 8260)

BCL Sample ID: 0713195-24 | **Client Sample Name:** 1156, SB-3, SB-3@25, 11/2/2007 9:48:00AM

Constituent	Result	Units	PQL	MDL	Method	Prep Date	Run Date/Time	Analyst	Instrument ID	Dilution	QC Batch ID	MB Bias	Lab Quals
1,1,1,2-Tetrachloroethane	ND	mg/kg	0.0050		EPA-8260	11/09/07	11/10/07 06:12	LHS	MS-V2	1	BQK0593	ND	
1,1,2,2-Tetrachloroethane	ND	mg/kg	0.0050		EPA-8260	11/09/07	11/10/07 06:12	LHS	MS-V2	1	BQK0593	ND	
Tetrachloroethene	ND	mg/kg	0.0050		EPA-8260	11/09/07	11/10/07 06:12	LHS	MS-V2	1	BQK0593	ND	
Toluene	ND	mg/kg	0.0050		EPA-8260	11/09/07	11/10/07 06:12	LHS	MS-V2	1	BQK0593	ND	
1,2,3-Trichlorobenzene	ND	mg/kg	0.0050		EPA-8260	11/09/07	11/10/07 06:12	LHS	MS-V2	1	BQK0593	ND	
1,2,4-Trichlorobenzene	ND	mg/kg	0.0050		EPA-8260	11/09/07	11/10/07 06:12	LHS	MS-V2	1	BQK0593	ND	
1,1,1-Trichloroethane	ND	mg/kg	0.0050		EPA-8260	11/09/07	11/10/07 06:12	LHS	MS-V2	1	BQK0593	ND	
1,1,2-Trichloroethane	ND	mg/kg	0.0050		EPA-8260	11/09/07	11/10/07 06:12	LHS	MS-V2	1	BQK0593	ND	
Trichloroethene	ND	mg/kg	0.0050		EPA-8260	11/09/07	11/10/07 06:12	LHS	MS-V2	1	BQK0593	ND	
Trichlorofluoromethane	ND	mg/kg	0.0050		EPA-8260	11/09/07	11/10/07 06:12	LHS	MS-V2	1	BQK0593	ND	
1,2,3-Trichloropropane	ND	mg/kg	0.0050		EPA-8260	11/09/07	11/10/07 06:12	LHS	MS-V2	1	BQK0593	ND	
1,1,2-Trichloro-1,2,2-trifluoroethane	ND	mg/kg	0.0050		EPA-8260	11/09/07	11/10/07 06:12	LHS	MS-V2	1	BQK0593	ND	
1,2,4-Trimethylbenzene	ND	mg/kg	0.0050		EPA-8260	11/09/07	11/10/07 06:12	LHS	MS-V2	1	BQK0593	ND	
1,3,5-Trimethylbenzene	ND	mg/kg	0.0050		EPA-8260	11/09/07	11/10/07 06:12	LHS	MS-V2	1	BQK0593	ND	
Vinyl chloride	ND	mg/kg	0.0050		EPA-8260	11/09/07	11/10/07 06:12	LHS	MS-V2	1	BQK0593	ND	
Total Xylenes	ND	mg/kg	0.010		EPA-8260	11/09/07	11/10/07 06:12	LHS	MS-V2	1	BQK0593	ND	
t-Amyl Methyl ether	ND	mg/kg	0.0050		EPA-8260	11/09/07	11/10/07 06:12	LHS	MS-V2	1	BQK0593	ND	
t-Butyl alcohol	ND	mg/kg	0.050		EPA-8260	11/09/07	11/10/07 06:12	LHS	MS-V2	1	BQK0593	ND	
Diisopropyl ether	ND	mg/kg	0.0050		EPA-8260	11/09/07	11/10/07 06:12	LHS	MS-V2	1	BQK0593	ND	
Ethanol	ND	mg/kg	1.0		EPA-8260	11/09/07	11/10/07 06:12	LHS	MS-V2	1	BQK0593	ND	
Ethyl t-butyl ether	ND	mg/kg	0.0050		EPA-8260	11/09/07	11/10/07 06:12	LHS	MS-V2	1	BQK0593	ND	
Total Purgeable Petroleum Hydrocarbons	0.27	mg/kg	0.20		EPA-8260	11/09/07	11/10/07 06:12	LHS	MS-V2	1	BQK0593	ND	A90

The results in this report apply to the samples analyzed in accordance with the chain of custody document. This analytical report must be reproduced in its entirety.

All results listed in this report are for the exclusive use of the submitting party. BC Laboratories, Inc. assumes no responsibility for report alteration, separation, detachment or third party interpretation.

4100 Atlas Court • Bakersfield, CA 93308 • (661) 327-4911 • FAX (661) 327-1918 • www.bclabs.com

Delta Environmental Consultants, Inc.
3164 Gold Camp Road, Suite 200
Rancho Cordova, CA 95670

Project: 1156
Project Number: [none]
Project Manager: Dennis Dettloff

Reported: 12/04/2007 8:19

Volatile Organic Analysis (EPA Method 8260)

BCL Sample ID: 0713195-24 | **Client Sample Name:** 1156, SB-3, SB-3@25, 11/2/2007 9:48:00AM

Constituent	Result	Units	PQL	MDL	Method	Prep Date	Run Date/Time	Analyst	Instrument ID	Dilution	QC Batch ID	MB Bias	Lab Quals
1,2-Dichloroethane-d4 (Surrogate)	106	%	70 - 121 (LCL - UCL)		EPA-8260	11/09/07	11/10/07 06:12	LHS	MS-V2	1	BQK0593		
Toluene-d8 (Surrogate)	100	%	81 - 117 (LCL - UCL)		EPA-8260	11/09/07	11/10/07 06:12	LHS	MS-V2	1	BQK0593		
4-Bromofluorobenzene (Surrogate)	89.0	%	74 - 121 (LCL - UCL)		EPA-8260	11/09/07	11/10/07 06:12	LHS	MS-V2	1	BQK0593		

The results in this report apply to the samples analyzed in accordance with the chain of custody document. This analytical report must be reproduced in its entirety.

All results listed in this report are for the exclusive use of the submitting party. BC Laboratories, Inc. assumes no responsibility for report alteration, separation, detachment or third party interpretation.

4100 Atlas Court • Bakersfield, CA 93308 • (661) 327-4911 • FAX (661) 327-1918 • www.bclabs.com

Delta Environmental Consultants, Inc. 3164 Gold Camp Road, Suite 200 Rancho Cordova, CA 95670	Project: 1156 Project Number: [none] Project Manager: Dennis Dettloff	**Reported:** 12/04/2007 8:19

Base Neutral and Acid Extractables Organic Analysis (EPA Method 8270C)

BCL Sample ID: 0713195-24 | **Client Sample Name:** 1156, SB-3, SB-3@25, 11/2/2007 9:48:00AM

Constituent	Result	Units	PQL	MDL	Method	Prep Date	Run Date/Time	Analyst	Instrument ID	Dilution	QC Batch ID	MB Bias	Lab Quals
Acenaphthene	ND	mg/kg	0.10		EPA-8270C	11/13/07	11/20/07 14:58	SKC	MS-B1	1.010	BQK1218	ND	
Acenaphthylene	ND	mg/kg	0.10		EPA-8270C	11/13/07	11/20/07 14:58	SKC	MS-B1	1.010	BQK1218	ND	
Aldrin	ND	mg/kg	0.10		EPA-8270C	11/13/07	11/20/07 14:58	SKC	MS-B1	1.010	BQK1218	ND	
Aniline	ND	mg/kg	0.20		EPA-8270C	11/13/07	11/20/07 14:58	SKC	MS-B1	1.010	BQK1218	ND	
Anthracene	ND	mg/kg	0.10		EPA-8270C	11/13/07	11/20/07 14:58	SKC	MS-B1	1.010	BQK1218	ND	
Benzidine	ND	mg/kg	3.0		EPA-8270C	11/13/07	11/20/07 14:58	SKC	MS-B1	1.010	BQK1218	ND	V11
Benzo[a]anthracene	ND	mg/kg	0.10		EPA-8270C	11/13/07	11/20/07 14:58	SKC	MS-B1	1.010	BQK1218	ND	
Benzo[b]fluoranthene	ND	mg/kg	0.10		EPA-8270C	11/13/07	11/20/07 14:58	SKC	MS-B1	1.010	BQK1218	ND	
Benzo[k]fluoranthene	ND	mg/kg	0.10		EPA-8270C	11/13/07	11/20/07 14:58	SKC	MS-B1	1.010	BQK1218	ND	
Benzo[a]pyrene	ND	mg/kg	0.10		EPA-8270C	11/13/07	11/20/07 14:58	SKC	MS-B1	1.010	BQK1218	ND	
Benzo[g,h,i]perylene	ND	mg/kg	0.10		EPA-8270C	11/13/07	11/20/07 14:58	SKC	MS-B1	1.010	BQK1218	ND	
Benzoic acid	ND	mg/kg	0.50		EPA-8270C	11/13/07	11/20/07 14:58	SKC	MS-B1	1.010	BQK1218	ND	
Benzyl alcohol	ND	mg/kg	0.10		EPA-8270C	11/13/07	11/20/07 14:58	SKC	MS-B1	1.010	BQK1218	ND	
Benzyl butyl phthalate	ND	mg/kg	0.10		EPA-8270C	11/13/07	11/20/07 14:58	SKC	MS-B1	1.010	BQK1218	ND	
alpha-BHC	ND	mg/kg	0.10		EPA-8270C	11/13/07	11/20/07 14:58	SKC	MS-B1	1.010	BQK1218	ND	
beta-BHC	ND	mg/kg	0.10		EPA-8270C	11/13/07	11/20/07 14:58	SKC	MS-B1	1.010	BQK1218	ND	
delta-BHC	ND	mg/kg	0.10		EPA-8270C	11/13/07	11/20/07 14:58	SKC	MS-B1	1.010	BQK1218	ND	
gamma-BHC (Lindane)	ND	mg/kg	0.10		EPA-8270C	11/13/07	11/20/07 14:58	SKC	MS-B1	1.010	BQK1218	ND	
bis(2-Chloroethoxy)methane	ND	mg/kg	0.10		EPA-8270C	11/13/07	11/20/07 14:58	SKC	MS-B1	1.010	BQK1218	ND	
bis(2-Chloroethyl) ether	ND	mg/kg	0.10		EPA-8270C	11/13/07	11/20/07 14:58	SKC	MS-B1	1.010	BQK1218	ND	
bis(2-Chloroisopropyl)ether	ND	mg/kg	0.10		EPA-8270C	11/13/07	11/20/07 14:58	SKC	MS-B1	1.010	BQK1218	ND	
bis(2-Ethylhexyl)phthalate	ND	mg/kg	0.20		EPA-8270C	11/13/07	11/20/07 14:58	SKC	MS-B1	1.010	BQK1218	ND	M03
4-Bromophenyl phenyl ether	ND	mg/kg	0.10		EPA-8270C	11/13/07	11/20/07 14:58	SKC	MS-B1	1.010	BQK1218	ND	

The results in this report apply to the samples analyzed in accordance with the chain of custody document. This analytical report must be reproduced in its entirety.

All results listed in this report are for the exclusive use of the submitting party. BC Laboratories, Inc. assumes no responsibility for report alteration, separation, detachment or third party interpretation.

4100 Atlas Court • Bakersfield, CA 93308 • (661) 327-4911 • FAX (661) 327-1918 • www.bclabs.com

Delta Environmental Consultants, Inc. 3164 Gold Camp Road, Suite 200 Rancho Cordova, CA 95670	Project: 1156 Project Number: [none] Project Manager: Dennis Dettloff	**Reported:** 12/04/2007 8:19

Base Neutral and Acid Extractables Organic Analysis (EPA Method 8270C)

BCL Sample ID: 0713195-24 | **Client Sample Name:** 1156, SB-3, SB-3@25, 11/2/2007 9:48:00AM

Constituent	Result	Units	PQL	MDL	Method	Prep Date	Run Date/Time	Analyst	Instrument ID	Dilution	QC Batch ID	MB Bias	Lab Quals
4-Chloroaniline	ND	mg/kg	0.10		EPA-8270C	11/13/07	11/20/07 14:58	SKC	MS-B1	1.010	BQK1218	ND	
2-Chloronaphthalene	ND	mg/kg	0.10		EPA-8270C	11/13/07	11/20/07 14:58	SKC	MS-B1	1.010	BQK1218	ND	
4-Chlorophenyl phenyl ether	ND	mg/kg	0.10		EPA-8270C	11/13/07	11/20/07 14:58	SKC	MS-B1	1.010	BQK1218	ND	
Chrysene	ND	mg/kg	0.10		EPA-8270C	11/13/07	11/20/07 14:58	SKC	MS-B1	1.010	BQK1218	ND	
4,4'-DDD	ND	mg/kg	0.10		EPA-8270C	11/13/07	11/20/07 14:58	SKC	MS-B1	1.010	BQK1218	ND	
4,4'-DDE	ND	mg/kg	0.10		EPA-8270C	11/13/07	11/20/07 14:58	SKC	MS-B1	1.010	BQK1218	ND	
4,4'-DDT	ND	mg/kg	0.10		EPA-8270C	11/13/07	11/20/07 14:58	SKC	MS-B1	1.010	BQK1218	ND	
Dibenzo[a,h]anthracene	ND	mg/kg	0.10		EPA-8270C	11/13/07	11/20/07 14:58	SKC	MS-B1	1.010	BQK1218	ND	
Dibenzofuran	ND	mg/kg	0.10		EPA-8270C	11/13/07	11/20/07 14:58	SKC	MS-B1	1.010	BQK1218	ND	
1,2-Dichlorobenzene	ND	mg/kg	0.10		EPA-8270C	11/13/07	11/20/07 14:58	SKC	MS-B1	1.010	BQK1218	ND	
1,3-Dichlorobenzene	ND	mg/kg	0.10		EPA-8270C	11/13/07	11/20/07 14:58	SKC	MS-B1	1.010	BQK1218	ND	
1,4-Dichlorobenzene	ND	mg/kg	0.10		EPA-8270C	11/13/07	11/20/07 14:58	SKC	MS-B1	1.010	BQK1218	ND	
3,3-Dichlorobenzidine	ND	mg/kg	0.20		EPA-8270C	11/13/07	11/20/07 14:58	SKC	MS-B1	1.010	BQK1218	ND	
Dieldrin	ND	mg/kg	0.10		EPA-8270C	11/13/07	11/20/07 14:58	SKC	MS-B1	1.010	BQK1218	ND	
Diethyl phthalate	ND	mg/kg	0.10		EPA-8270C	11/13/07	11/20/07 14:58	SKC	MS-B1	1.010	BQK1218	ND	
Dimethyl phthalate	ND	mg/kg	0.10		EPA-8270C	11/13/07	11/20/07 14:58	SKC	MS-B1	1.010	BQK1218	ND	
Di-n-butyl phthalate	ND	mg/kg	0.10		EPA-8270C	11/13/07	11/20/07 14:58	SKC	MS-B1	1.010	BQK1218	ND	M03
2,4-Dinitrotoluene	ND	mg/kg	0.10		EPA-8270C	11/13/07	11/20/07 14:58	SKC	MS-B1	1.010	BQK1218	ND	
2,6-Dinitrotoluene	ND	mg/kg	0.10		EPA-8270C	11/13/07	11/20/07 14:58	SKC	MS-B1	1.010	BQK1218	ND	
Di-n-octyl phthalate	ND	mg/kg	0.10		EPA-8270C	11/13/07	11/20/07 14:58	SKC	MS-B1	1.010	BQK1218	ND	
1,2-Diphenylhydrazine	ND	mg/kg	0.10		EPA-8270C	11/13/07	11/20/07 14:58	SKC	MS-B1	1.010	BQK1218	ND	
Endosulfan I	ND	mg/kg	0.20		EPA-8270C	11/13/07	11/20/07 14:58	SKC	MS-B1	1.010	BQK1218	ND	
Endosulfan II	ND	mg/kg	0.20		EPA-8270C	11/13/07	11/20/07 14:58	SKC	MS-B1	1.010	BQK1218	ND	

The results in this report apply to the samples analyzed in accordance with the chain of custody document. This analytical report must be reproduced in its entirety.

All results listed in this report are for the exclusive use of the submitting party. BC Laboratories, Inc. assumes no responsibility for report alteration, separation, detachment or third party interpretation.

4100 Atlas Court • Bakersfield, CA 93308 • (661) 327-4911 • FAX (661) 327-1918 • www.bclabs.com

Delta Environmental Consultants, Inc.
3164 Gold Camp Road, Suite 200
Rancho Cordova, CA 95670

Project: 1156
Project Number: [none]
Project Manager: Dennis Dettloff

Reported: 12/04/2007 8:19

Base Neutral and Acid Extractables Organic Analysis (EPA Method 8270C)

BCL Sample ID: 0713195-24 | **Client Sample Name:** 1156, SB-3, SB-3@25, 11/2/2007 9:48:00AM

Constituent	Result	Units	PQL	MDL	Method	Prep Date	Run Date/Time	Analyst	Instrument ID	Dilution	QC Batch ID	MB Bias	Lab Quals
Endosulfan sulfate	ND	mg/kg	0.10		EPA-8270C	11/13/07	11/20/07 14:58	SKC	MS-B1	1.010	BQK1218	ND	
Endrin	ND	mg/kg	0.20		EPA-8270C	11/13/07	11/20/07 14:58	SKC	MS-B1	1.010	BQK1218	ND	
Endrin aldehyde	ND	mg/kg	0.50		EPA-8270C	11/13/07	11/20/07 14:58	SKC	MS-B1	1.010	BQK1218	ND	
Fluoranthene	ND	mg/kg	0.10		EPA-8270C	11/13/07	11/20/07 14:58	SKC	MS-B1	1.010	BQK1218	ND	
Fluorene	ND	mg/kg	0.10		EPA-8270C	11/13/07	11/20/07 14:58	SKC	MS-B1	1.010	BQK1218	ND	
Heptachlor	ND	mg/kg	0.10		EPA-8270C	11/13/07	11/20/07 14:58	SKC	MS-B1	1.010	BQK1218	ND	
Heptachlor epoxide	ND	mg/kg	0.10		EPA-8270C	11/13/07	11/20/07 14:58	SKC	MS-B1	1.010	BQK1218	ND	
Hexachlorobenzene	ND	mg/kg	0.10		EPA-8270C	11/13/07	11/20/07 14:58	SKC	MS-B1	1.010	BQK1218	ND	
Hexachlorobutadiene	ND	mg/kg	0.10		EPA-8270C	11/13/07	11/20/07 14:58	SKC	MS-B1	1.010	BQK1218	ND	
Hexachlorocyclopentadiene	ND	mg/kg	0.10		EPA-8270C	11/13/07	11/20/07 14:58	SKC	MS-B1	1.010	BQK1218	ND	
Hexachloroethane	ND	mg/kg	0.10		EPA-8270C	11/13/07	11/20/07 14:58	SKC	MS-B1	1.010	BQK1218	ND	
Indeno[1,2,3-cd]pyrene	ND	mg/kg	0.10		EPA-8270C	11/13/07	11/20/07 14:58	SKC	MS-B1	1.010	BQK1218	ND	
Isophorone	ND	mg/kg	0.10		EPA-8270C	11/13/07	11/20/07 14:58	SKC	MS-B1	1.010	BQK1218	ND	
2-Methylnaphthalene	ND	mg/kg	0.10		EPA-8270C	11/13/07	11/20/07 14:58	SKC	MS-B1	1.010	BQK1218	ND	
Naphthalene	ND	mg/kg	0.10		EPA-8270C	11/13/07	11/20/07 14:58	SKC	MS-B1	1.010	BQK1218	ND	
2-Naphthylamine	ND	mg/kg	3.0		EPA-8270C	11/13/07	11/20/07 14:58	SKC	MS-B1	1.010	BQK1218	ND	C02
2-Nitroaniline	ND	mg/kg	0.10		EPA-8270C	11/13/07	11/20/07 14:58	SKC	MS-B1	1.010	BQK1218	ND	
3-Nitroaniline	ND	mg/kg	0.10		EPA-8270C	11/13/07	11/20/07 14:58	SKC	MS-B1	1.010	BQK1218	ND	
4-Nitroaniline	ND	mg/kg	0.20		EPA-8270C	11/13/07	11/20/07 14:58	SKC	MS-B1	1.010	BQK1218	ND	
Nitrobenzene	ND	mg/kg	0.10		EPA-8270C	11/13/07	11/20/07 14:58	SKC	MS-B1	1.010	BQK1218	ND	
N-Nitrosodimethylamine	ND	mg/kg	0.10		EPA-8270C	11/13/07	11/20/07 14:58	SKC	MS-B1	1.010	BQK1218	ND	
N-Nitrosodi-N-propylamine	ND	mg/kg	0.10		EPA-8270C	11/13/07	11/20/07 14:58	SKC	MS-B1	1.010	BQK1218	ND	
N-Nitrosodiphenylamine	ND	mg/kg	0.10		EPA-8270C	11/13/07	11/20/07 14:58	SKC	MS-B1	1.010	BQK1218	ND	

The results in this report apply to the samples analyzed in accordance with the chain of custody document. This analytical report must be reproduced in its entirety.

All results listed in this report are for the exclusive use of the submitting party. BC Laboratories, Inc. assumes no responsibility for report alteration, separation, detachment or third party interpretation.

4100 Atlas Court • Bakersfield, CA 93308 • (661) 327-4911 • FAX (661) 327-1918 • www.bclabs.com

Delta Environmental Consultants, Inc.
3164 Gold Camp Road, Suite 200
Rancho Cordova, CA 95670

Project: 1156
Project Number: [none]
Project Manager: Dennis Dettloff

Reported: 12/04/2007 8:19

Base Neutral and Acid Extractables Organic Analysis (EPA Method 8270C)

BCL Sample ID: 0713195-24 | **Client Sample Name:** 1156, SB-3, SB-3@25, 11/2/2007 9:48:00AM

Constituent	Result	Units	PQL	MDL	Method	Prep Date	Run Date/Time	Analyst	Instrument ID	Dilution	QC Batch ID	MB Bias	Lab Quals
Phenanthrene	ND	mg/kg	0.10		EPA-8270C	11/13/07	11/20/07 14:58	SKC	MS-B1	1.010	BQK1218	ND	
Pyrene	ND	mg/kg	0.10		EPA-8270C	11/13/07	11/20/07 14:58	SKC	MS-B1	1.010	BQK1218	ND	
1,2,4-Trichlorobenzene	ND	mg/kg	0.10		EPA-8270C	11/13/07	11/20/07 14:58	SKC	MS-B1	1.010	BQK1218	ND	
4-Chloro-3-methylphenol	ND	mg/kg	0.20		EPA-8270C	11/13/07	11/20/07 14:58	SKC	MS-B1	1.010	BQK1218	ND	
2-Chlorophenol	ND	mg/kg	0.10		EPA-8270C	11/13/07	11/20/07 14:58	SKC	MS-B1	1.010	BQK1218	ND	
2,4-Dichlorophenol	ND	mg/kg	0.10		EPA-8270C	11/13/07	11/20/07 14:58	SKC	MS-B1	1.010	BQK1218	ND	
2,4-Dimethylphenol	ND	mg/kg	0.10		EPA-8270C	11/13/07	11/20/07 14:58	SKC	MS-B1	1.010	BQK1218	ND	
4,6-Dinitro-2-methylphenol	ND	mg/kg	0.50		EPA-8270C	11/13/07	11/20/07 14:58	SKC	MS-B1	1.010	BQK1218	ND	
2,4-Dinitrophenol	ND	mg/kg	0.50		EPA-8270C	11/13/07	11/20/07 14:58	SKC	MS-B1	1.010	BQK1218	ND	
2-Methylphenol	ND	mg/kg	0.10		EPA-8270C	11/13/07	11/20/07 14:58	SKC	MS-B1	1.010	BQK1218	ND	
3- & 4-Methylphenol	ND	mg/kg	0.20		EPA-8270C	11/13/07	11/20/07 14:58	SKC	MS-B1	1.010	BQK1218	ND	
2-Nitrophenol	ND	mg/kg	0.10		EPA-8270C	11/13/07	11/20/07 14:58	SKC	MS-B1	1.010	BQK1218	ND	
4-Nitrophenol	ND	mg/kg	0.20		EPA-8270C	11/13/07	11/20/07 14:58	SKC	MS-B1	1.010	BQK1218	ND	
Pentachlorophenol	ND	mg/kg	0.20		EPA-8270C	11/13/07	11/20/07 14:58	SKC	MS-B1	1.010	BQK1218	ND	
Phenol	ND	mg/kg	0.10		EPA-8270C	11/13/07	11/20/07 14:58	SKC	MS-B1	1.010	BQK1218	ND	
2,4,5-Trichlorophenol	ND	mg/kg	0.20		EPA-8270C	11/13/07	11/20/07 14:58	SKC	MS-B1	1.010	BQK1218	ND	
2,4,6-Trichlorophenol	ND	mg/kg	0.20		EPA-8270C	11/13/07	11/20/07 14:58	SKC	MS-B1	1.010	BQK1218	ND	
2-Fluorophenol (Surrogate)	49.3	%	46 - 132 (LCL - UCL)		EPA-8270C	11/13/07	11/20/07 14:58	SKC	MS-B1	1.010	BQK1218		
Phenol-d5 (Surrogate)	63.0	%	45 - 134 (LCL - UCL)		EPA-8270C	11/13/07	11/20/07 14:58	SKC	MS-B1	1.010	BQK1218		
Nitrobenzene-d5 (Surrogate)	49.7	%	52 - 133 (LCL - UCL)		EPA-8270C	11/13/07	11/20/07 14:58	SKC	MS-B1	1.010	BQK1218		S09
2-Fluorobiphenyl (Surrogate)	51.2	%	47 - 132 (LCL - UCL)		EPA-8270C	11/13/07	11/20/07 14:58	SKC	MS-B1	1.010	BQK1218		
2,4,6-Tribromophenol (Surrogate)	63.3	%	54 - 146 (LCL - UCL)		EPA-8270C	11/13/07	11/20/07 14:58	SKC	MS-B1	1.010	BQK1218		
p-Terphenyl-d14 (Surrogate)	61.1	%	34 - 158 (LCL - UCL)		EPA-8270C	11/13/07	11/20/07 14:58	SKC	MS-B1	1.010	BQK1218		

The results in this report apply to the samples analyzed in accordance with the chain of custody document. This analytical report must be reproduced in its entirety.

All results listed in this report are for the exclusive use of the submitting party. BC Laboratories, Inc. assumes no responsibility for report alteration, separation, detachment or third party interpretation.

4100 Atlas Court • Bakersfield, CA 93308 • (661) 327-4911 • FAX (661) 327-1918 • www.bclabs.com

Delta Environmental Consultants, Inc.
3164 Gold Camp Road, Suite 200
Rancho Cordova, CA 95670

Project: 1156
Project Number: [none]
Project Manager: Dennis Dettloff

Reported: 12/04/2007 8:19

EPA Method 1664

BCL Sample ID: 0713195-24 | **Client Sample Name:** 1156, SB-3, SB-3@25, 11/2/2007 9:48:00AM

Constituent	Result	Units	PQL	MDL	Method	Prep Date	Run Date/Time	Analyst	Instrument ID	Dilution	QC Batch ID	MB Bias	Lab Quals
Oil and Grease	ND	mg/kg	50		EPA-1664H	11/20/07	11/20/07 16:00	JAK	Inst	1	BQK1388	ND	

The results in this report apply to the samples analyzed in accordance with the chain of custody document. This analytical report must be reproduced in its entirety.

All results listed in this report are for the exclusive use of the submitting party. BC Laboratories, Inc. assumes no responsibility for report alteration, separation, detachment or third party interpretation.

4100 Atlas Court • Bakersfield, CA 93308 • (661) 327-4911 • FAX (661) 327-1918 • www.bclabs.com

Delta Environmental Consultants, Inc.
3164 Gold Camp Road, Suite 200
Rancho Cordova, CA 95670

Project: 1156
Project Number: [none]
Project Manager: Dennis Dettloff

Reported: 12/04/2007 8:19

Volatile Organic Analysis (EPA Method 8260)

BCL Sample ID: 0713195-25 | **Client Sample Name:** 1156, SB-2, SB-2@23, 11/5/2007 10:00:00AM

Constituent	Result	Units	PQL	MDL	Method	Prep Date	Run Date/Time	Analyst	Instrument ID	Dilution	QC Batch ID	MB Bias	Lab Quals
Benzene	240	ug/L	5.0		EPA-8260	11/09/07	11/12/07 14:55	MWB	MS-V9	10	BQK0460	ND	A01
Bromobenzene	ND	ug/L	0.50		EPA-8260	11/09/07	11/10/07 00:23	SVM	MS-V9	1	BQK0460	ND	
Bromochloromethane	ND	ug/L	0.50		EPA-8260	11/09/07	11/10/07 00:23	SVM	MS-V9	1	BQK0460	ND	
Bromodichloromethane	ND	ug/L	0.50		EPA-8260	11/09/07	11/10/07 00:23	SVM	MS-V9	1	BQK0460	ND	
Bromoform	ND	ug/L	0.50		EPA-8260	11/09/07	11/10/07 00:23	SVM	MS-V9	1	BQK0460	ND	
Bromomethane	ND	ug/L	1.0		EPA-8260	11/09/07	11/10/07 00:23	SVM	MS-V9	1	BQK0460	ND	
n-Butylbenzene	ND	ug/L	0.50		EPA-8260	11/09/07	11/10/07 00:23	SVM	MS-V9	1	BQK0460	ND	
sec-Butylbenzene	1.3	ug/L	0.50		EPA-8260	11/09/07	11/10/07 00:23	SVM	MS-V9	1	BQK0460	ND	
tert-Butylbenzene	ND	ug/L	0.50		EPA-8260	11/09/07	11/10/07 00:23	SVM	MS-V9	1	BQK0460	ND	
Carbon tetrachloride	ND	ug/L	0.50		EPA-8260	11/09/07	11/10/07 00:23	SVM	MS-V9	1	BQK0460	ND	
Chlorobenzene	ND	ug/L	0.50		EPA-8260	11/09/07	11/10/07 00:23	SVM	MS-V9	1	BQK0460	ND	
Chloroethane	ND	ug/L	0.50		EPA-8260	11/09/07	11/10/07 00:23	SVM	MS-V9	1	BQK0460	ND	
Chloroform	ND	ug/L	0.50		EPA-8260	11/09/07	11/10/07 00:23	SVM	MS-V9	1	BQK0460	ND	
Chloromethane	ND	ug/L	0.50		EPA-8260	11/09/07	11/10/07 00:23	SVM	MS-V9	1	BQK0460	ND	
2-Chlorotoluene	ND	ug/L	0.50		EPA-8260	11/09/07	11/10/07 00:23	SVM	MS-V9	1	BQK0460	ND	
4-Chlorotoluene	ND	ug/L	0.50		EPA-8260	11/09/07	11/10/07 00:23	SVM	MS-V9	1	BQK0460	ND	
Dibromochloromethane	ND	ug/L	0.50		EPA-8260	11/09/07	11/10/07 00:23	SVM	MS-V9	1	BQK0460	ND	
1,2-Dibromo-3-chloropropane	ND	ug/L	1.0		EPA-8260	11/09/07	11/10/07 00:23	SVM	MS-V9	1	BQK0460	ND	
1,2-Dibromoethane	ND	ug/L	0.50		EPA-8260	11/09/07	11/10/07 00:23	SVM	MS-V9	1	BQK0460	ND	
Dibromomethane	ND	ug/L	0.50		EPA-8260	11/09/07	11/10/07 00:23	SVM	MS-V9	1	BQK0460	ND	
1,2-Dichlorobenzene	ND	ug/L	0.50		EPA-8260	11/09/07	11/10/07 00:23	SVM	MS-V9	1	BQK0460	ND	
1,3-Dichlorobenzene	ND	ug/L	0.50		EPA-8260	11/09/07	11/10/07 00:23	SVM	MS-V9	1	BQK0460	ND	
1,4-Dichlorobenzene	ND	ug/L	0.50		EPA-8260	11/09/07	11/10/07 00:23	SVM	MS-V9	1	BQK0460	ND	

The results in this report apply to the samples analyzed in accordance with the chain of custody document. This analytical report must be reproduced in its entirety.

All results listed in this report are for the exclusive use of the submitting party. BC Laboratories, Inc. assumes no responsibility for report alteration, separation, detachment or third party interpretation.

4100 Atlas Court • Bakersfield, CA 93308 • (661) 327-4911 • FAX (661) 327-1918 • www.bclabs.com

Delta Environmental Consultants, Inc.
3164 Gold Camp Road, Suite 200
Rancho Cordova, CA 95670

Project: 1156
Project Number: [none]
Project Manager: Dennis Dettloff

Reported: 12/04/2007 8:19

Volatile Organic Analysis (EPA Method 8260)

BCL Sample ID: 0713195-25 | **Client Sample Name:** 1156, SB-2, SB-2@23, 11/5/2007 10:00:00AM

Constituent	Result	Units	PQL	MDL	Method	Prep Date	Run Date/Time	Analyst	Instrument ID	Dilution	QC Batch ID	MB Bias	Lab Quals
Dichlorodifluoromethane	ND	ug/L	0.50		EPA-8260	11/09/07	11/10/07 00:23	SVM	MS-V9	1	BQK0460	ND	
1,1-Dichloroethane	ND	ug/L	0.50		EPA-8260	11/09/07	11/10/07 00:23	SVM	MS-V9	1	BQK0460	ND	
1,2-Dichloroethane	ND	ug/L	0.50		EPA-8260	11/09/07	11/10/07 00:23	SVM	MS-V9	1	BQK0460	ND	
1,1-Dichloroethene	ND	ug/L	0.50		EPA-8260	11/09/07	11/10/07 00:23	SVM	MS-V9	1	BQK0460	ND	
cis-1,2-Dichloroethene	ND	ug/L	0.50		EPA-8260	11/09/07	11/10/07 00:23	SVM	MS-V9	1	BQK0460	ND	
trans-1,2-Dichloroethene	ND	ug/L	0.50		EPA-8260	11/09/07	11/10/07 00:23	SVM	MS-V9	1	BQK0460	ND	
Total 1,2-Dichloroethene	ND	ug/L	1.0		EPA-8260	11/09/07	11/10/07 00:23	SVM	MS-V9	1	BQK0460	ND	
1,2-Dichloropropane	ND	ug/L	0.50		EPA-8260	11/09/07	11/10/07 00:23	SVM	MS-V9	1	BQK0460	ND	
1,3-Dichloropropane	ND	ug/L	0.50		EPA-8260	11/09/07	11/10/07 00:23	SVM	MS-V9	1	BQK0460	ND	
2,2-Dichloropropane	ND	ug/L	0.50		EPA-8260	11/09/07	11/10/07 00:23	SVM	MS-V9	1	BQK0460	ND	
1,1-Dichloropropene	ND	ug/L	0.50		EPA-8260	11/09/07	11/10/07 00:23	SVM	MS-V9	1	BQK0460	ND	
cis-1,3-Dichloropropene	ND	ug/L	0.50		EPA-8260	11/09/07	11/10/07 00:23	SVM	MS-V9	1	BQK0460	ND	
trans-1,3-Dichloropropene	ND	ug/L	0.50		EPA-8260	11/09/07	11/10/07 00:23	SVM	MS-V9	1	BQK0460	ND	
Total 1,3-Dichloropropene	ND	ug/L	1.0		EPA-8260	11/09/07	11/10/07 00:23	SVM	MS-V9	1	BQK0460	ND	
Ethylbenzene	70	ug/L	0.50		EPA-8260	11/09/07	11/10/07 00:23	SVM	MS-V9	1	BQK0460	ND	
Hexachlorobutadiene	ND	ug/L	0.50		EPA-8260	11/09/07	11/10/07 00:23	SVM	MS-V9	1	BQK0460	ND	
Isopropylbenzene	6.5	ug/L	0.50		EPA-8260	11/09/07	11/10/07 00:23	SVM	MS-V9	1	BQK0460	ND	
p-Isopropyltoluene	0.79	ug/L	0.50		EPA-8260	11/09/07	11/10/07 00:23	SVM	MS-V9	1	BQK0460	ND	
Methylene chloride	ND	ug/L	1.0		EPA-8260	11/09/07	11/10/07 00:23	SVM	MS-V9	1	BQK0460	ND	
Methyl t-butyl ether	95	ug/L	0.50		EPA-8260	11/09/07	11/10/07 00:23	SVM	MS-V9	1	BQK0460	ND	
Naphthalene	12	ug/L	0.50		EPA-8260	11/09/07	11/10/07 00:23	SVM	MS-V9	1	BQK0460	ND	
n-Propylbenzene	18	ug/L	0.50		EPA-8260	11/09/07	11/10/07 00:23	SVM	MS-V9	1	BQK0460	ND	
Styrene	ND	ug/L	0.50		EPA-8260	11/09/07	11/10/07 00:23	SVM	MS-V9	1	BQK0460	ND	

The results in this report apply to the samples analyzed in accordance with the chain of custody document. This analytical report must be reproduced in its entirety.

All results listed in this report are for the exclusive use of the submitting party. BC Laboratories, Inc. assumes no responsibility for report alteration, separation, detachment or third party interpretation.

4100 Atlas Court • Bakersfield, CA 93308 • (661) 327-4911 • FAX (661) 327-1918 • www.bclabs.com

Delta Environmental Consultants, Inc.
3164 Gold Camp Road, Suite 200
Rancho Cordova, CA 95670

Project: 1156
Project Number: [none]
Project Manager: Dennis Dettloff

Reported: 12/04/2007 8:19

Volatile Organic Analysis (EPA Method 8260)

BCL Sample ID: 0713195-25 | **Client Sample Name:** 1156, SB-2, SB-2@23, 11/5/2007 10:00:00AM

Constituent	Result	Units	PQL	MDL	Method	Prep Date	Run Date/Time	Analyst	Instrument ID	Dilution	QC Batch ID	MB Bias	Lab Quals
1,1,1,2-Tetrachloroethane	ND	ug/L	0.50		EPA-8260	11/09/07	11/10/07 00:23	SVM	MS-V9	1	BQK0460	ND	
1,1,2,2-Tetrachloroethane	ND	ug/L	0.50		EPA-8260	11/09/07	11/10/07 00:23	SVM	MS-V9	1	BQK0460	ND	
Tetrachloroethene	ND	ug/L	0.50		EPA-8260	11/09/07	11/10/07 00:23	SVM	MS-V9	1	BQK0460	ND	
Toluene	200	ug/L	5.0		EPA-8260	11/09/07	11/12/07 14:55	MWB	MS-V9	10	BQK0460	ND	A01
1,2,3-Trichlorobenzene	ND	ug/L	0.50		EPA-8260	11/09/07	11/10/07 00:23	SVM	MS-V9	1	BQK0460	ND	
1,2,4-Trichlorobenzene	ND	ug/L	0.50		EPA-8260	11/09/07	11/10/07 00:23	SVM	MS-V9	1	BQK0460	ND	
1,1,1-Trichloroethane	ND	ug/L	0.50		EPA-8260	11/09/07	11/10/07 00:23	SVM	MS-V9	1	BQK0460	ND	
1,1,2-Trichloroethane	ND	ug/L	0.50		EPA-8260	11/09/07	11/10/07 00:23	SVM	MS-V9	1	BQK0460	ND	
Trichloroethene	ND	ug/L	0.50		EPA-8260	11/09/07	11/10/07 00:23	SVM	MS-V9	1	BQK0460	ND	
Trichlorofluoromethane	ND	ug/L	0.50		EPA-8260	11/09/07	11/10/07 00:23	SVM	MS-V9	1	BQK0460	ND	
1,2,3-Trichloropropane	ND	ug/L	1.0		EPA-8260	11/09/07	11/10/07 00:23	SVM	MS-V9	1	BQK0460	ND	
1,1,2-Trichloro-1,2,2-trifluoroethane	ND	ug/L	0.50		EPA-8260	11/09/07	11/10/07 00:23	SVM	MS-V9	1	BQK0460	ND	
1,2,4-Trimethylbenzene	53	ug/L	0.50		EPA-8260	11/09/07	11/10/07 00:23	SVM	MS-V9	1	BQK0460	ND	
1,3,5-Trimethylbenzene	19	ug/L	0.50		EPA-8260	11/09/07	11/10/07 00:23	SVM	MS-V9	1	BQK0460	ND	
Vinyl chloride	ND	ug/L	0.50		EPA-8260	11/09/07	11/10/07 00:23	SVM	MS-V9	1	BQK0460	ND	
Total Xylenes	240	ug/L	0.50		EPA-8260	11/09/07	11/10/07 00:23	SVM	MS-V9	1	BQK0460	ND	
t-Amyl Methyl ether	ND	ug/L	0.50		EPA-8260	11/09/07	11/10/07 00:23	SVM	MS-V9	1	BQK0460	ND	
t-Butyl alcohol	ND	ug/L	10		EPA-8260	11/09/07	11/10/07 00:23	SVM	MS-V9	1	BQK0460	ND	
Diisopropyl ether	ND	ug/L	0.50		EPA-8260	11/09/07	11/10/07 00:23	SVM	MS-V9	1	BQK0460	ND	
Ethanol	ND	ug/L	250		EPA-8260	11/09/07	11/10/07 00:23	SVM	MS-V9	1	BQK0460	ND	
Ethyl t-butyl ether	ND	ug/L	0.50		EPA-8260	11/09/07	11/10/07 00:23	SVM	MS-V9	1	BQK0460	ND	
Total Purgeable Petroleum Hydrocarbons	2100	ug/L	50		EPA-8260	11/09/07	11/10/07 00:23	SVM	MS-V9	1	BQK0460	ND	

The results in this report apply to the samples analyzed in accordance with the chain of custody document. This analytical report must be reproduced in its entirety.

All results listed in this report are for the exclusive use of the submitting party. BC Laboratories, Inc. assumes no responsibility for report alteration, separation, detachment or third party interpretation.

4100 Atlas Court • Bakersfield, CA 93308 • (661) 327-4911 • FAX (661) 327-1918 • www.bclabs.com

Delta Environmental Consultants, Inc.
3164 Gold Camp Road, Suite 200
Rancho Cordova, CA 95670

Project: 1156
Project Number: [none]
Project Manager: Dennis Dettloff

Reported: 12/04/2007 8:19

Volatile Organic Analysis (EPA Method 8260)

BCL Sample ID: 0713195-25 | **Client Sample Name:** 1156, SB-2, SB-2@23, 11/5/2007 10:00:00AM

Constituent	Result	Units	PQL	MDL	Method	Prep Date	Run Date/Time	Analyst	Instrument ID	Dilution	QC Batch ID	MB Bias	Lab Quals
1,2-Dichloroethane-d4 (Surrogate)	91.1	%	76 - 114 (LCL - UCL)		EPA-8260	11/09/07	11/10/07 00:23	SVM	MS-V9	1	BQK0460		
1,2-Dichloroethane-d4 (Surrogate)	102	%	76 - 114 (LCL - UCL)		EPA-8260	11/09/07	11/12/07 14:55	MWB	MS-V9	10	BQK0460		
Toluene-d8 (Surrogate)	100	%	88 - 110 (LCL - UCL)		EPA-8260	11/09/07	11/10/07 00:23	SVM	MS-V9	1	BQK0460		
Toluene-d8 (Surrogate)	99.4	%	88 - 110 (LCL - UCL)		EPA-8260	11/09/07	11/12/07 14:55	MWB	MS-V9	10	BQK0460		
4-Bromofluorobenzene (Surrogate)	87.4	%	86 - 115 (LCL - UCL)		EPA-8260	11/09/07	11/10/07 00:23	SVM	MS-V9	1	BQK0460		
4-Bromofluorobenzene (Surrogate)	98.3	%	86 - 115 (LCL - UCL)		EPA-8260	11/09/07	11/12/07 14:55	MWB	MS-V9	10	BQK0460		

The results in this report apply to the samples analyzed in accordance with the chain of custody document. This analytical report must be reproduced in its entirety.

All results listed in this report are for the exclusive use of the submitting party. BC Laboratories, Inc. assumes no responsibility for report alteration, separation, detachment or third party interpretation.

4100 Atlas Court • Bakersfield, CA 93308 • (661) 327-4911 • FAX (661) 327-1918 • www.bclabs.com

Delta Environmental Consultants, Inc.
3164 Gold Camp Road, Suite 200
Rancho Cordova, CA 95670

Project: 1156
Project Number: [none]
Project Manager: Dennis Dettloff

Reported: 12/04/2007 8:19

Base Neutral and Acid Extractables Organic Analysis (EPA Method 8270C)

BCL Sample ID: 0713195-25 | **Client Sample Name:** 1156, SB-2, SB-2@23, 11/5/2007 10:00:00AM

Constituent	Result	Units	PQL	MDL	Method	Prep Date	Run Date/Time	Analyst	Instrument ID	Dilution	QC Batch ID	MB Bias	Lab Quals
Acenaphthene	ND	ug/L	2.0		EPA-8270C	11/09/07	11/20/07 02:55	SKC	MS-B1	1	BQK1101	ND	
Acenaphthylene	ND	ug/L	2.0		EPA-8270C	11/09/07	11/20/07 02:55	SKC	MS-B1	1	BQK1101	ND	
Aldrin	ND	ug/L	2.0		EPA-8270C	11/09/07	11/20/07 02:55	SKC	MS-B1	1	BQK1101	ND	
Aniline	ND	ug/L	5.0		EPA-8270C	11/09/07	11/20/07 02:55	SKC	MS-B1	1	BQK1101	ND	
Anthracene	ND	ug/L	2.0		EPA-8270C	11/09/07	11/20/07 02:55	SKC	MS-B1	1	BQK1101	ND	
Benzidine	ND	ug/L	20		EPA-8270C	11/09/07	11/20/07 02:55	SKC	MS-B1	1	BQK1101	ND	
Benzo[a]anthracene	ND	ug/L	2.0		EPA-8270C	11/09/07	11/20/07 02:55	SKC	MS-B1	1	BQK1101	ND	
Benzo[b]fluoranthene	ND	ug/L	2.0		EPA-8270C	11/09/07	11/20/07 02:55	SKC	MS-B1	1	BQK1101	ND	
Benzo[k]fluoranthene	ND	ug/L	2.0		EPA-8270C	11/09/07	11/20/07 02:55	SKC	MS-B1	1	BQK1101	ND	
Benzo[a]pyrene	ND	ug/L	2.0		EPA-8270C	11/09/07	11/20/07 02:55	SKC	MS-B1	1	BQK1101	ND	
Benzo[g,h,i]perylene	ND	ug/L	2.0		EPA-8270C	11/09/07	11/20/07 02:55	SKC	MS-B1	1	BQK1101	ND	
Benzoic acid	ND	ug/L	10		EPA-8270C	11/09/07	11/20/07 02:55	SKC	MS-B1	1	BQK1101	ND	
Benzyl alcohol	ND	ug/L	2.0		EPA-8270C	11/09/07	11/20/07 02:55	SKC	MS-B1	1	BQK1101	ND	
Benzyl butyl phthalate	ND	ug/L	2.0		EPA-8270C	11/09/07	11/20/07 02:55	SKC	MS-B1	1	BQK1101	ND	
alpha-BHC	ND	ug/L	2.0		EPA-8270C	11/09/07	11/20/07 02:55	SKC	MS-B1	1	BQK1101	ND	
beta-BHC	ND	ug/L	2.0		EPA-8270C	11/09/07	11/20/07 02:55	SKC	MS-B1	1	BQK1101	ND	
delta-BHC	ND	ug/L	2.0		EPA-8270C	11/09/07	11/20/07 02:55	SKC	MS-B1	1	BQK1101	ND	
gamma-BHC (Lindane)	ND	ug/L	2.0		EPA-8270C	11/09/07	11/20/07 02:55	SKC	MS-B1	1	BQK1101	ND	
bis(2-Chloroethoxy)methane	ND	ug/L	2.0		EPA-8270C	11/09/07	11/20/07 02:55	SKC	MS-B1	1	BQK1101	ND	V11
bis(2-Chloroethyl) ether	ND	ug/L	2.0		EPA-8270C	11/09/07	11/20/07 02:55	SKC	MS-B1	1	BQK1101	ND	
bis(2-Chloroisopropyl)ether	ND	ug/L	2.0		EPA-8270C	11/09/07	11/20/07 02:55	SKC	MS-B1	1	BQK1101	ND	V11
bis(2-Ethylhexyl)phthalate	30	ug/L	5.0		EPA-8270C	11/09/07	11/20/07 02:55	SKC	MS-B1	1	BQK1101	ND	
4-Bromophenyl phenyl ether	ND	ug/L	2.0		EPA-8270C	11/09/07	11/20/07 02:55	SKC	MS-B1	1	BQK1101	ND	

The results in this report apply to the samples analyzed in accordance with the chain of custody document. This analytical report must be reproduced in its entirety.

All results listed in this report are for the exclusive use of the submitting party. BC Laboratories, Inc. assumes no responsibility for report alteration, separation, detachment or third party interpretation.

4100 Atlas Court • Bakersfield, CA 93308 • (661) 327-4911 • FAX (661) 327-1918 • www.bclabs.com

Delta Environmental Consultants, Inc.
3164 Gold Camp Road, Suite 200
Rancho Cordova, CA 95670

Project: 1156
Project Number: [none]
Project Manager: Dennis Dettloff

Reported: 12/04/2007 8:19

Base Neutral and Acid Extractables Organic Analysis (EPA Method 8270C)

BCL Sample ID: 0713195-25 | **Client Sample Name:** 1156, SB-2, SB-2@23, 11/5/2007 10:00:00AM

Constituent	Result	Units	PQL	MDL	Method	Prep Date	Run Date/Time	Analyst	Instrument ID	Dilution	QC Batch ID	MB Bias	Lab Quals
4-Chloroaniline	ND	ug/L	2.0		EPA-8270C	11/09/07	11/20/07 02:55	SKC	MS-B1	1	BQK1101	ND	
2-Chloronaphthalene	ND	ug/L	2.0		EPA-8270C	11/09/07	11/20/07 02:55	SKC	MS-B1	1	BQK1101	ND	
4-Chlorophenyl phenyl ether	ND	ug/L	2.0		EPA-8270C	11/09/07	11/20/07 02:55	SKC	MS-B1	1	BQK1101	ND	
Chrysene	ND	ug/L	2.0		EPA-8270C	11/09/07	11/20/07 02:55	SKC	MS-B1	1	BQK1101	ND	
4,4'-DDD	ND	ug/L	2.0		EPA-8270C	11/09/07	11/20/07 02:55	SKC	MS-B1	1	BQK1101	ND	
4,4'-DDE	ND	ug/L	3.0		EPA-8270C	11/09/07	11/20/07 02:55	SKC	MS-B1	1	BQK1101	ND	
4,4'-DDT	ND	ug/L	2.0		EPA-8270C	11/09/07	11/20/07 02:55	SKC	MS-B1	1	BQK1101	ND	
Dibenzo[a,h]anthracene	ND	ug/L	3.0		EPA-8270C	11/09/07	11/20/07 02:55	SKC	MS-B1	1	BQK1101	ND	
Dibenzofuran	ND	ug/L	2.0		EPA-8270C	11/09/07	11/20/07 02:55	SKC	MS-B1	1	BQK1101	ND	
1,2-Dichlorobenzene	ND	ug/L	2.0		EPA-8270C	11/09/07	11/20/07 02:55	SKC	MS-B1	1	BQK1101	ND	
1,3-Dichlorobenzene	ND	ug/L	2.0		EPA-8270C	11/09/07	11/20/07 02:55	SKC	MS-B1	1	BQK1101	ND	
1,4-Dichlorobenzene	ND	ug/L	2.0		EPA-8270C	11/09/07	11/20/07 02:55	SKC	MS-B1	1	BQK1101	ND	
3,3-Dichlorobenzidine	ND	ug/L	10		EPA-8270C	11/09/07	11/20/07 02:55	SKC	MS-B1	1	BQK1101	ND	
Dieldrin	ND	ug/L	3.0		EPA-8270C	11/09/07	11/20/07 02:55	SKC	MS-B1	1	BQK1101	ND	
Diethyl phthalate	ND	ug/L	2.0		EPA-8270C	11/09/07	11/20/07 02:55	SKC	MS-B1	1	BQK1101	ND	
Dimethyl phthalate	ND	ug/L	2.0		EPA-8270C	11/09/07	11/20/07 02:55	SKC	MS-B1	1	BQK1101	ND	
Di-n-butyl phthalate	ND	ug/L	2.0		EPA-8270C	11/09/07	11/20/07 02:55	SKC	MS-B1	1	BQK1101	ND	
2,4-Dinitrotoluene	ND	ug/L	2.0		EPA-8270C	11/09/07	11/20/07 02:55	SKC	MS-B1	1	BQK1101	ND	
2,6-Dinitrotoluene	ND	ug/L	2.0		EPA-8270C	11/09/07	11/20/07 02:55	SKC	MS-B1	1	BQK1101	ND	
Di-n-octyl phthalate	ND	ug/L	2.0		EPA-8270C	11/09/07	11/20/07 02:55	SKC	MS-B1	1	BQK1101	ND	
1,2-Diphenylhydrazine	ND	ug/L	2.0		EPA-8270C	11/09/07	11/20/07 02:55	SKC	MS-B1	1	BQK1101	ND	
Endosulfan I	ND	ug/L	10		EPA-8270C	11/09/07	11/20/07 02:55	SKC	MS-B1	1	BQK1101	ND	
Endosulfan II	ND	ug/L	10		EPA-8270C	11/09/07	11/20/07 02:55	SKC	MS-B1	1	BQK1101	ND	

The results in this report apply to the samples analyzed in accordance with the chain of custody document. This analytical report must be reproduced in its entirety.

All results listed in this report are for the exclusive use of the submitting party. BC Laboratories, Inc. assumes no responsibility for report alteration, separation, detachment or third party interpretation.

4100 Atlas Court • Bakersfield, CA 93308 • (661) 327-4911 • FAX (661) 327-1918 • www.bclabs.com

Delta Environmental Consultants, Inc. 3164 Gold Camp Road, Suite 200 Rancho Cordova, CA 95670	Project: 1156 Project Number: [none] Project Manager: Dennis Dettloff	**Reported:** 12/04/2007 8:19

Base Neutral and Acid Extractables Organic Analysis (EPA Method 8270C)

BCL Sample ID: 0713195-25 | **Client Sample Name:** 1156, SB-2, SB-2@23, 11/5/2007 10:00:00AM

Constituent	Result	Units	PQL	MDL	Method	Prep Date	Run Date/Time	Analyst	Instrument ID	Dilution	QC Batch ID	MB Bias	Lab Quals
Endosulfan sulfate	ND	ug/L	3.0		EPA-8270C	11/09/07	11/20/07 02:55	SKC	MS-B1	1	BQK1101	ND	
Endrin	ND	ug/L	2.0		EPA-8270C	11/09/07	11/20/07 02:55	SKC	MS-B1	1	BQK1101	ND	
Endrin aldehyde	ND	ug/L	10		EPA-8270C	11/09/07	11/20/07 02:55	SKC	MS-B1	1	BQK1101	ND	
Fluoranthene	ND	ug/L	2.0		EPA-8270C	11/09/07	11/20/07 02:55	SKC	MS-B1	1	BQK1101	ND	
Fluorene	ND	ug/L	2.0		EPA-8270C	11/09/07	11/20/07 02:55	SKC	MS-B1	1	BQK1101	ND	
Heptachlor	ND	ug/L	2.0		EPA-8270C	11/09/07	11/20/07 02:55	SKC	MS-B1	1	BQK1101	ND	
Heptachlor epoxide	ND	ug/L	2.0		EPA-8270C	11/09/07	11/20/07 02:55	SKC	MS-B1	1	BQK1101	ND	
Hexachlorobenzene	ND	ug/L	2.0		EPA-8270C	11/09/07	11/20/07 02:55	SKC	MS-B1	1	BQK1101	ND	
Hexachlorobutadiene	ND	ug/L	2.0		EPA-8270C	11/09/07	11/20/07 02:55	SKC	MS-B1	1	BQK1101	ND	
Hexachlorocyclopentadiene	ND	ug/L	2.0		EPA-8270C	11/09/07	11/20/07 02:55	SKC	MS-B1	1	BQK1101	ND	
Hexachloroethane	ND	ug/L	2.0		EPA-8270C	11/09/07	11/20/07 02:55	SKC	MS-B1	1	BQK1101	ND	
Indeno[1,2,3-cd]pyrene	ND	ug/L	2.0		EPA-8270C	11/09/07	11/20/07 02:55	SKC	MS-B1	1	BQK1101	ND	
Isophorone	ND	ug/L	2.0		EPA-8270C	11/09/07	11/20/07 02:55	SKC	MS-B1	1	BQK1101	ND	
2-Methylnaphthalene	ND	ug/L	2.0		EPA-8270C	11/09/07	11/20/07 02:55	SKC	MS-B1	1	BQK1101	ND	S03
Naphthalene	5.8	ug/L	2.0		EPA-8270C	11/09/07	11/20/07 02:55	SKC	MS-B1	1	BQK1101	ND	
2-Naphthylamine	ND	ug/L	20		EPA-8270C	11/09/07	11/20/07 02:55	SKC	MS-B1	1	BQK1101	ND	C02
2-Nitroaniline	ND	ug/L	2.0		EPA-8270C	11/09/07	11/20/07 02:55	SKC	MS-B1	1	BQK1101	ND	
3-Nitroaniline	ND	ug/L	2.0		EPA-8270C	11/09/07	11/20/07 02:55	SKC	MS-B1	1	BQK1101	ND	
4-Nitroaniline	ND	ug/L	5.0		EPA-8270C	11/09/07	11/20/07 02:55	SKC	MS-B1	1	BQK1101	ND	
Nitrobenzene	ND	ug/L	2.0		EPA-8270C	11/09/07	11/20/07 02:55	SKC	MS-B1	1	BQK1101	ND	
N-Nitrosodimethylamine	ND	ug/L	2.0		EPA-8270C	11/09/07	11/20/07 02:55	SKC	MS-B1	1	BQK1101	ND	
N-Nitrosodi-N-propylamine	ND	ug/L	2.0		EPA-8270C	11/09/07	11/20/07 02:55	SKC	MS-B1	1	BQK1101	ND	
N-Nitrosodiphenylamine	ND	ug/L	2.0		EPA-8270C	11/09/07	11/20/07 02:55	SKC	MS-B1	1	BQK1101	ND	

The results in this report apply to the samples analyzed in accordance with the chain of custody document. This analytical report must be reproduced in its entirety.

All results listed in this report are for the exclusive use of the submitting party. BC Laboratories, Inc. assumes no responsibility for report alteration, separation, detachment or third party interpretation.

4100 Atlas Court • Bakersfield, CA 93308 • (661) 327-4911 • FAX (661) 327-1918 • www.bclabs.com

Delta Environmental Consultants, Inc.
3164 Gold Camp Road, Suite 200
Rancho Cordova, CA 95670

Project: 1156
Project Number: [none]
Project Manager: Dennis Dettloff

Reported: 12/04/2007 8:19

Base Neutral and Acid Extractables Organic Analysis (EPA Method 8270C)

BCL Sample ID: 0713195-25 | **Client Sample Name:** 1156, SB-2, SB-2@23, 11/5/2007 10:00:00AM

Constituent	Result	Units	PQL	MDL	Method	Prep Date	Run Date/Time	Analyst	Instrument ID	Dilution	QC Batch ID	MB Bias	Lab Quals
Phenanthrene	ND	ug/L	2.0		EPA-8270C	11/09/07	11/20/07 02:55	SKC	MS-B1	1	BQK1101	ND	
Pyrene	ND	ug/L	2.0		EPA-8270C	11/09/07	11/20/07 02:55	SKC	MS-B1	1	BQK1101	ND	V11
1,2,4-Trichlorobenzene	ND	ug/L	2.0		EPA-8270C	11/09/07	11/20/07 02:55	SKC	MS-B1	1	BQK1101	ND	
4-Chloro-3-methylphenol	ND	ug/L	5.0		EPA-8270C	11/09/07	11/20/07 02:55	SKC	MS-B1	1	BQK1101	ND	
2-Chlorophenol	ND	ug/L	2.0		EPA-8270C	11/09/07	11/20/07 02:55	SKC	MS-B1	1	BQK1101	ND	
2,4-Dichlorophenol	ND	ug/L	2.0		EPA-8270C	11/09/07	11/20/07 02:55	SKC	MS-B1	1	BQK1101	ND	
2,4-Dimethylphenol	ND	ug/L	2.0		EPA-8270C	11/09/07	11/20/07 02:55	SKC	MS-B1	1	BQK1101	ND	
4,6-Dinitro-2-methylphenol	ND	ug/L	10		EPA-8270C	11/09/07	11/20/07 02:55	SKC	MS-B1	1	BQK1101	ND	
2,4-Dinitrophenol	ND	ug/L	10		EPA-8270C	11/09/07	11/20/07 02:55	SKC	MS-B1	1	BQK1101	ND	
2-Methylphenol	ND	ug/L	2.0		EPA-8270C	11/09/07	11/20/07 02:55	SKC	MS-B1	1	BQK1101	ND	
3- & 4-Methylphenol	ND	ug/L	2.0		EPA-8270C	11/09/07	11/20/07 02:55	SKC	MS-B1	1	BQK1101	ND	
2-Nitrophenol	ND	ug/L	2.0		EPA-8270C	11/09/07	11/20/07 02:55	SKC	MS-B1	1	BQK1101	ND	
4-Nitrophenol	ND	ug/L	2.0		EPA-8270C	11/09/07	11/20/07 02:55	SKC	MS-B1	1	BQK1101	ND	
Pentachlorophenol	ND	ug/L	10		EPA-8270C	11/09/07	11/20/07 02:55	SKC	MS-B1	1	BQK1101	ND	
Phenol	ND	ug/L	2.0		EPA-8270C	11/09/07	11/20/07 02:55	SKC	MS-B1	1	BQK1101	ND	
2,4,5-Trichlorophenol	ND	ug/L	5.0		EPA-8270C	11/09/07	11/20/07 02:55	SKC	MS-B1	1	BQK1101	ND	
2,4,6-Trichlorophenol	ND	ug/L	5.0		EPA-8270C	11/09/07	11/20/07 02:55	SKC	MS-B1	1	BQK1101	ND	
2-Fluorophenol (Surrogate)	69.0	%	39 - 96 (LCL - UCL)		EPA-8270C	11/09/07	11/20/07 02:55	SKC	MS-B1	1	BQK1101		
Phenol-d5 (Surrogate)	58.4	%	16 - 79 (LCL - UCL)		EPA-8270C	11/09/07	11/20/07 02:55	SKC	MS-B1	1	BQK1101		
Nitrobenzene-d5 (Surrogate)	99.2	%	64 - 131 (LCL - UCL)		EPA-8270C	11/09/07	11/20/07 02:55	SKC	MS-B1	1	BQK1101		
2-Fluorobiphenyl (Surrogate)	100	%	53 - 123 (LCL - UCL)		EPA-8270C	11/09/07	11/20/07 02:55	SKC	MS-B1	1	BQK1101		
2,4,6-Tribromophenol (Surrogate)	120	%	56 - 141 (LCL - UCL)		EPA-8270C	11/09/07	11/20/07 02:55	SKC	MS-B1	1	BQK1101		
p-Terphenyl-d14 (Surrogate)	123	%	47 - 145 (LCL - UCL)		EPA-8270C	11/09/07	11/20/07 02:55	SKC	MS-B1	1	BQK1101		

The results in this report apply to the samples analyzed in accordance with the chain of custody document. This analytical report must be reproduced in its entirety.

All results listed in this report are for the exclusive use of the submitting party. BC Laboratories, Inc. assumes no responsibility for report alteration, separation, detachment or third party interpretation.

4100 Atlas Court • Bakersfield, CA 93308 • (661) 327-4911 • FAX (661) 327-1918 • www.bclabs.com

Delta Environmental Consultants, Inc. 3164 Gold Camp Road, Suite 200 Rancho Cordova, CA 95670	Project: 1156 Project Number: [none] Project Manager: Dennis Dettloff	**Reported:** 12/04/2007 8:19

EPA Method 1664

BCL Sample ID: 0713195-25 | **Client Sample Name:** 1156, SB-2, SB-2@23, 11/5/2007 10:00:00AM

Constituent	Result	Units	PQL	MDL	Method	Prep Date	Run Date/Time	Analyst	Instrument ID	Dilution	QC Batch ID	MB Bias	Lab Quals
Oil and Grease	ND	mg/L	5.0		EPA-1664H	11/16/07	11/16/07 11:00	JAK	Inst	1	BQK1162	ND	

The results in this report apply to the samples analyzed in accordance with the chain of custody document. This analytical report must be reproduced in its entirety.

All results listed in this report are for the exclusive use of the submitting party. BC Laboratories, Inc. assumes no responsibility for report alteration, separation, detachment or third party interpretation.

4100 Atlas Court • Bakersfield, CA 93308 • (661) 327-4911 • FAX (661) 327-1918 • www.bclabs.com

Delta Environmental Consultants, Inc.
3164 Gold Camp Road, Suite 200
Rancho Cordova, CA 95670

Project: 1156
Project Number: [none]
Project Manager: Dennis Dettloff

Reported: 12/04/2007 8:19

Volatile Organic Analysis (EPA Method 8260)

BCL Sample ID: 0713195-26 | **Client Sample Name:** 1156, SB-2, SB-2@8.5, 11/5/2007 8:47:00AM

Constituent	Result	Units	PQL	MDL	Method	Prep Date	Run Date/Time	Analyst	Instrument ID	Dilution	QC Batch ID	MB Bias	Lab Quals
Benzene	7.8	mg/kg	2.5		EPA-8260	11/09/07	11/14/07 04:33	LHS	MS-V2	500	BQK0593	ND	A01
Bromobenzene	ND	mg/kg	2.5		EPA-8260	11/09/07	11/14/07 04:33	LHS	MS-V2	500	BQK0593	ND	A01
Bromochloromethane	ND	mg/kg	2.5		EPA-8260	11/09/07	11/14/07 04:33	LHS	MS-V2	500	BQK0593	ND	A01
Bromodichloromethane	ND	mg/kg	2.5		EPA-8260	11/09/07	11/14/07 04:33	LHS	MS-V2	500	BQK0593	ND	A01
Bromoform	ND	mg/kg	2.5		EPA-8260	11/09/07	11/14/07 04:33	LHS	MS-V2	500	BQK0593	ND	A01
Bromomethane	ND	mg/kg	2.5		EPA-8260	11/09/07	11/14/07 04:33	LHS	MS-V2	500	BQK0593	ND	A01
n-Butylbenzene	6.0	mg/kg	2.5		EPA-8260	11/09/07	11/14/07 04:33	LHS	MS-V2	500	BQK0593	ND	A01
sec-Butylbenzene	ND	mg/kg	2.5		EPA-8260	11/09/07	11/14/07 04:33	LHS	MS-V2	500	BQK0593	ND	A01
tert-Butylbenzene	ND	mg/kg	2.5		EPA-8260	11/09/07	11/14/07 04:33	LHS	MS-V2	500	BQK0593	ND	A01
Carbon tetrachloride	ND	mg/kg	2.5		EPA-8260	11/09/07	11/14/07 04:33	LHS	MS-V2	500	BQK0593	ND	A01
Chlorobenzene	ND	mg/kg	2.5		EPA-8260	11/09/07	11/14/07 04:33	LHS	MS-V2	500	BQK0593	ND	A01
Chloroethane	ND	mg/kg	2.5		EPA-8260	11/09/07	11/14/07 04:33	LHS	MS-V2	500	BQK0593	ND	A01
Chloroform	ND	mg/kg	2.5		EPA-8260	11/09/07	11/14/07 04:33	LHS	MS-V2	500	BQK0593	ND	A01
Chloromethane	ND	mg/kg	2.5		EPA-8260	11/09/07	11/14/07 04:33	LHS	MS-V2	500	BQK0593	ND	A01,V11
2-Chlorotoluene	ND	mg/kg	2.5		EPA-8260	11/09/07	11/14/07 04:33	LHS	MS-V2	500	BQK0593	ND	A01
4-Chlorotoluene	ND	mg/kg	2.5		EPA-8260	11/09/07	11/14/07 04:33	LHS	MS-V2	500	BQK0593	ND	A01,V11
Dibromochloromethane	ND	mg/kg	2.5		EPA-8260	11/09/07	11/14/07 04:33	LHS	MS-V2	500	BQK0593	ND	A01
1,2-Dibromo-3-chloropropane	ND	mg/kg	2.5		EPA-8260	11/09/07	11/14/07 04:33	LHS	MS-V2	500	BQK0593	ND	A01
1,2-Dibromoethane	ND	mg/kg	2.5		EPA-8260	11/09/07	11/14/07 04:33	LHS	MS-V2	500	BQK0593	ND	A01
Dibromomethane	ND	mg/kg	2.5		EPA-8260	11/09/07	11/14/07 04:33	LHS	MS-V2	500	BQK0593	ND	A01
1,2-Dichlorobenzene	ND	mg/kg	2.5		EPA-8260	11/09/07	11/14/07 04:33	LHS	MS-V2	500	BQK0593	ND	A01,V11
1,3-Dichlorobenzene	ND	mg/kg	2.5		EPA-8260	11/09/07	11/14/07 04:33	LHS	MS-V2	500	BQK0593	ND	A01
1,4-Dichlorobenzene	ND	mg/kg	2.5		EPA-8260	11/09/07	11/14/07 04:33	LHS	MS-V2	500	BQK0593	ND	A01,V11

The results in this report apply to the samples analyzed in accordance with the chain of custody document. This analytical report must be reproduced in its entirety.

All results listed in this report are for the exclusive use of the submitting party. BC Laboratories, Inc. assumes no responsibility for report alteration, separation, detachment or third party interpretation.

4100 Atlas Court • Bakersfield, CA 93308 • (661) 327-4911 • FAX (661) 327-1918 • www.bclabs.com

Delta Environmental Consultants, Inc.
3164 Gold Camp Road, Suite 200
Rancho Cordova, CA 95670

Project: 1156
Project Number: [none]
Project Manager: Dennis Dettloff

Reported: 12/04/2007 8:19

Volatile Organic Analysis (EPA Method 8260)

BCL Sample ID: 0713195-26 | **Client Sample Name:** 1156, SB-2, SB-2@8.5, 11/5/2007 8:47:00AM

Constituent	Result	Units	PQL	MDL	Method	Prep Date	Run Date/Time	Analyst	Instrument ID	Dilution	QC Batch ID	MB Bias	Lab Quals
Dichlorodifluoromethane	ND	mg/kg	2.5		EPA-8260	11/09/07	11/14/07 04:33	LHS	MS-V2	500	BQK0593	ND	A01,V11
1,1-Dichloroethane	ND	mg/kg	2.5		EPA-8260	11/09/07	11/14/07 04:33	LHS	MS-V2	500	BQK0593	ND	A01
1,2-Dichloroethane	ND	mg/kg	2.5		EPA-8260	11/09/07	11/14/07 04:33	LHS	MS-V2	500	BQK0593	ND	A01
1,1-Dichloroethene	ND	mg/kg	2.5		EPA-8260	11/09/07	11/14/07 04:33	LHS	MS-V2	500	BQK0593	ND	A01
cis-1,2-Dichloroethene	ND	mg/kg	2.5		EPA-8260	11/09/07	11/14/07 04:33	LHS	MS-V2	500	BQK0593	ND	A01
trans-1,2-Dichloroethene	ND	mg/kg	2.5		EPA-8260	11/09/07	11/14/07 04:33	LHS	MS-V2	500	BQK0593	ND	A01
Total 1,2-Dichloroethene	ND	mg/kg	5.0		EPA-8260	11/09/07	11/14/07 04:33	LHS	MS-V2	500	BQK0593	ND	A01
1,2-Dichloropropane	ND	mg/kg	2.5		EPA-8260	11/09/07	11/14/07 04:33	LHS	MS-V2	500	BQK0593	ND	A01
1,3-Dichloropropane	ND	mg/kg	2.5		EPA-8260	11/09/07	11/14/07 04:33	LHS	MS-V2	500	BQK0593	ND	A01
2,2-Dichloropropane	ND	mg/kg	2.5		EPA-8260	11/09/07	11/14/07 04:33	LHS	MS-V2	500	BQK0593	ND	A01
1,1-Dichloropropene	ND	mg/kg	2.5		EPA-8260	11/09/07	11/14/07 04:33	LHS	MS-V2	500	BQK0593	ND	A01
cis-1,3-Dichloropropene	ND	mg/kg	2.5		EPA-8260	11/09/07	11/14/07 04:33	LHS	MS-V2	500	BQK0593	ND	A01
trans-1,3-Dichloropropene	ND	mg/kg	2.5		EPA-8260	11/09/07	11/14/07 04:33	LHS	MS-V2	500	BQK0593	ND	A01
Total 1,3-Dichloropropene	ND	mg/kg	5.0		EPA-8260	11/09/07	11/14/07 04:33	LHS	MS-V2	500	BQK0593	ND	A01
Ethylbenzene	24	mg/kg	2.5		EPA-8260	11/09/07	11/14/07 04:33	LHS	MS-V2	500	BQK0593	ND	A01
Hexachlorobutadiene	ND	mg/kg	2.5		EPA-8260	11/09/07	11/14/07 04:33	LHS	MS-V2	500	BQK0593	ND	A01
Isopropylbenzene	3.9	mg/kg	2.5		EPA-8260	11/09/07	11/14/07 04:33	LHS	MS-V2	500	BQK0593	ND	A01
p-Isopropyltoluene	ND	mg/kg	2.5		EPA-8260	11/09/07	11/14/07 04:33	LHS	MS-V2	500	BQK0593	ND	A01
Methylene chloride	ND	mg/kg	5.0		EPA-8260	11/09/07	11/14/07 04:33	LHS	MS-V2	500	BQK0593	ND	A01
Methyl t-butyl ether	ND	mg/kg	2.5		EPA-8260	11/09/07	11/14/07 04:33	LHS	MS-V2	500	BQK0593	ND	A01
Naphthalene	9.2	mg/kg	2.5		EPA-8260	11/09/07	11/14/07 04:33	LHS	MS-V2	500	BQK0593	ND	A01,V11
n-Propylbenzene	11	mg/kg	2.5		EPA-8260	11/09/07	11/14/07 04:33	LHS	MS-V2	500	BQK0593	ND	A01
Styrene	ND	mg/kg	2.5		EPA-8260	11/09/07	11/14/07 04:33	LHS	MS-V2	500	BQK0593	ND	A01

The results in this report apply to the samples analyzed in accordance with the chain of custody document. This analytical report must be reproduced in its entirety.

All results listed in this report are for the exclusive use of the submitting party. BC Laboratories, Inc. assumes no responsibility for report alteration, separation, detachment or third party interpretation.

4100 Atlas Court • Bakersfield, CA 93308 • (661) 327-4911 • FAX (661) 327-1918 • www.bclabs.com

Delta Environmental Consultants, Inc.
3164 Gold Camp Road, Suite 200
Rancho Cordova, CA 95670

Project: 1156
Project Number: [none]
Project Manager: Dennis Dettloff

Reported: 12/04/2007 8:19

Volatile Organic Analysis (EPA Method 8260)

BCL Sample ID: 0713195-26 | **Client Sample Name:** 1156, SB-2, SB-2@8.5, 11/5/2007 8:47:00AM

Constituent	Result	Units	PQL	MDL	Method	Prep Date	Run Date/Time	Analyst	Instru-ment ID	Dilution	QC Batch ID	MB Bias	Lab Quals
1,1,1,2-Tetrachloroethane	ND	mg/kg	2.5		EPA-8260	11/09/07	11/14/07 04:33	LHS	MS-V2	500	BQK0593	ND	A01
1,1,2,2-Tetrachloroethane	ND	mg/kg	2.5		EPA-8260	11/09/07	11/14/07 04:33	LHS	MS-V2	500	BQK0593	ND	A01
Tetrachloroethene	ND	mg/kg	2.5		EPA-8260	11/09/07	11/14/07 04:33	LHS	MS-V2	500	BQK0593	ND	A01
Toluene	51	mg/kg	2.5		EPA-8260	11/09/07	11/14/07 04:33	LHS	MS-V2	500	BQK0593	ND	A01
1,2,3-Trichlorobenzene	ND	mg/kg	2.5		EPA-8260	11/09/07	11/14/07 04:33	LHS	MS-V2	500	BQK0593	ND	A01,V11
1,2,4-Trichlorobenzene	ND	mg/kg	2.5		EPA-8260	11/09/07	11/14/07 04:33	LHS	MS-V2	500	BQK0593	ND	A01,V11
1,1,1-Trichloroethane	ND	mg/kg	2.5		EPA-8260	11/09/07	11/14/07 04:33	LHS	MS-V2	500	BQK0593	ND	A01
1,1,2-Trichloroethane	ND	mg/kg	2.5		EPA-8260	11/09/07	11/14/07 04:33	LHS	MS-V2	500	BQK0593	ND	A01
Trichloroethene	ND	mg/kg	2.5		EPA-8260	11/09/07	11/14/07 04:33	LHS	MS-V2	500	BQK0593	ND	A01
Trichlorofluoromethane	ND	mg/kg	2.5		EPA-8260	11/09/07	11/14/07 04:33	LHS	MS-V2	500	BQK0593	ND	A01
1,2,3-Trichloropropane	ND	mg/kg	2.5		EPA-8260	11/09/07	11/14/07 04:33	LHS	MS-V2	500	BQK0593	ND	A01
1,1,2-Trichloro-1,2,2-trifluoroethane	ND	mg/kg	2.5		EPA-8260	11/09/07	11/14/07 04:33	LHS	MS-V2	500	BQK0593	ND	A01
1,2,4-Trimethylbenzene	49	mg/kg	2.5		EPA-8260	11/09/07	11/14/07 04:33	LHS	MS-V2	500	BQK0593	ND	A01
1,3,5-Trimethylbenzene	69	mg/kg	2.5		EPA-8260	11/09/07	11/14/07 04:33	LHS	MS-V2	500	BQK0593	ND	A01
Vinyl chloride	ND	mg/kg	2.5		EPA-8260	11/09/07	11/14/07 04:33	LHS	MS-V2	500	BQK0593	ND	A01
Total Xylenes	120	mg/kg	5.0		EPA-8260	11/09/07	11/14/07 04:33	LHS	MS-V2	500	BQK0593	ND	A01
t-Amyl Methyl ether	ND	mg/kg	2.5		EPA-8260	11/09/07	11/14/07 04:33	LHS	MS-V2	500	BQK0593	ND	A01
t-Butyl alcohol	ND	mg/kg	25		EPA-8260	11/09/07	11/14/07 04:33	LHS	MS-V2	500	BQK0593	ND	A01
Diisopropyl ether	ND	mg/kg	2.5		EPA-8260	11/09/07	11/14/07 04:33	LHS	MS-V2	500	BQK0593	ND	A01
Ethanol	ND	mg/kg	500		EPA-8260	11/09/07	11/14/07 04:33	LHS	MS-V2	500	BQK0593	ND	A01
Ethyl t-butyl ether	ND	mg/kg	2.5		EPA-8260	11/09/07	11/14/07 04:33	LHS	MS-V2	500	BQK0593	ND	A01
Total Purgeable Petroleum Hydrocarbons	1200	mg/kg	100		EPA-8260	11/09/07	11/14/07 04:33	LHS	MS-V2	500	BQK0593	ND	A01

The results in this report apply to the samples analyzed in accordance with the chain of custody document. This analytical report must be reproduced in its entirety.

All results listed in this report are for the exclusive use of the submitting party. BC Laboratories, Inc. assumes no responsibility for report alteration, separation, detachment or third party interpretation.

4100 Atlas Court • Bakersfield, CA 93308 • (661) 327-4911 • FAX (661) 327-1918 • www.bclabs.com

Delta Environmental Consultants, Inc.
3164 Gold Camp Road, Suite 200
Rancho Cordova, CA 95670

Project: 1156
Project Number: [none]
Project Manager: Dennis Dettloff

Reported: 12/04/2007 8:19

Volatile Organic Analysis (EPA Method 8260)

BCL Sample ID: 0713195-26 | **Client Sample Name:** 1156, SB-2, SB-2@8.5, 11/5/2007 8:47:00AM

Constituent	Result	Units	PQL	MDL	Method	Prep Date	Run Date/Time	Analyst	Instrument ID	Dilution	QC Batch ID	MB Bias	Lab Quals
1,2-Dichloroethane-d4 (Surrogate)	102	%	70 - 121 (LCL - UCL)		EPA-8260	11/09/07	11/14/07 04:33	LHS	MS-V2	500	BQK0593		
Toluene-d8 (Surrogate)	101	%	81 - 117 (LCL - UCL)		EPA-8260	11/09/07	11/14/07 04:33	LHS	MS-V2	500	BQK0593		
4-Bromofluorobenzene (Surrogate)	101	%	74 - 121 (LCL - UCL)		EPA-8260	11/09/07	11/14/07 04:33	LHS	MS-V2	500	BQK0593		

The results in this report apply to the samples analyzed in accordance with the chain of custody document. This analytical report must be reproduced in its entirety.

All results listed in this report are for the exclusive use of the submitting party. BC Laboratories, Inc. assumes no responsibility for report alteration, separation, detachment or third party interpretation.

4100 Atlas Court • Bakersfield, CA 93308 • (661) 327-4911 • FAX (661) 327-1918 • www.bclabs.com

Delta Environmental Consultants, Inc.
3164 Gold Camp Road, Suite 200
Rancho Cordova, CA 95670

Project: 1156
Project Number: [none]
Project Manager: Dennis Dettloff

Reported: 12/04/2007 8:19

Base Neutral and Acid Extractables Organic Analysis (EPA Method 8270C)

BCL Sample ID: 0713195-26 | **Client Sample Name:** 1156, SB-2, SB-2@8.5, 11/5/2007 8:47:00AM

Constituent	Result	Units	PQL	MDL	Method	Prep Date	Run Date/Time	Analyst	Instrument ID	Dilution	QC Batch ID	MB Bias	Lab Quals
Acenaphthene	ND	mg/kg	0.10		EPA-8270C	11/13/07	11/20/07 15:25	SKC	MS-B1	0.997	BQK1218	ND	
Acenaphthylene	ND	mg/kg	0.10		EPA-8270C	11/13/07	11/20/07 15:25	SKC	MS-B1	0.997	BQK1218	ND	
Aldrin	ND	mg/kg	0.10		EPA-8270C	11/13/07	11/20/07 15:25	SKC	MS-B1	0.997	BQK1218	ND	
Aniline	ND	mg/kg	0.20		EPA-8270C	11/13/07	11/20/07 15:25	SKC	MS-B1	0.997	BQK1218	ND	
Anthracene	ND	mg/kg	0.10		EPA-8270C	11/13/07	11/20/07 15:25	SKC	MS-B1	0.997	BQK1218	ND	
Benzidine	ND	mg/kg	3.0		EPA-8270C	11/13/07	11/20/07 15:25	SKC	MS-B1	0.997	BQK1218	ND	V11
Benzo[a]anthracene	ND	mg/kg	0.10		EPA-8270C	11/13/07	11/20/07 15:25	SKC	MS-B1	0.997	BQK1218	ND	
Benzo[b]fluoranthene	ND	mg/kg	0.10		EPA-8270C	11/13/07	11/20/07 15:25	SKC	MS-B1	0.997	BQK1218	ND	
Benzo[k]fluoranthene	ND	mg/kg	0.10		EPA-8270C	11/13/07	11/20/07 15:25	SKC	MS-B1	0.997	BQK1218	ND	
Benzo[a]pyrene	ND	mg/kg	0.10		EPA-8270C	11/13/07	11/20/07 15:25	SKC	MS-B1	0.997	BQK1218	ND	
Benzo[g,h,i]perylene	ND	mg/kg	0.10		EPA-8270C	11/13/07	11/20/07 15:25	SKC	MS-B1	0.997	BQK1218	ND	
Benzoic acid	ND	mg/kg	0.50		EPA-8270C	11/13/07	11/20/07 15:25	SKC	MS-B1	0.997	BQK1218	ND	
Benzyl alcohol	ND	mg/kg	0.10		EPA-8270C	11/13/07	11/20/07 15:25	SKC	MS-B1	0.997	BQK1218	ND	
Benzyl butyl phthalate	ND	mg/kg	0.10		EPA-8270C	11/13/07	11/20/07 15:25	SKC	MS-B1	0.997	BQK1218	ND	
alpha-BHC	ND	mg/kg	0.10		EPA-8270C	11/13/07	11/20/07 15:25	SKC	MS-B1	0.997	BQK1218	ND	
beta-BHC	ND	mg/kg	0.10		EPA-8270C	11/13/07	11/20/07 15:25	SKC	MS-B1	0.997	BQK1218	ND	
delta-BHC	ND	mg/kg	0.10		EPA-8270C	11/13/07	11/20/07 15:25	SKC	MS-B1	0.997	BQK1218	ND	
gamma-BHC (Lindane)	ND	mg/kg	0.10		EPA-8270C	11/13/07	11/20/07 15:25	SKC	MS-B1	0.997	BQK1218	ND	
bis(2-Chloroethoxy)methane	ND	mg/kg	0.10		EPA-8270C	11/13/07	11/20/07 15:25	SKC	MS-B1	0.997	BQK1218	ND	
bis(2-Chloroethyl) ether	ND	mg/kg	0.10		EPA-8270C	11/13/07	11/20/07 15:25	SKC	MS-B1	0.997	BQK1218	ND	
bis(2-Chloroisopropyl)ether	ND	mg/kg	0.10		EPA-8270C	11/13/07	11/20/07 15:25	SKC	MS-B1	0.997	BQK1218	ND	
bis(2-Ethylhexyl)phthalate	ND	mg/kg	0.20		EPA-8270C	11/13/07	11/20/07 15:25	SKC	MS-B1	0.997	BQK1218	ND	M03
4-Bromophenyl phenyl ether	ND	mg/kg	0.10		EPA-8270C	11/13/07	11/20/07 15:25	SKC	MS-B1	0.997	BQK1218	ND	

The results in this report apply to the samples analyzed in accordance with the chain of custody document. This analytical report must be reproduced in its entirety.

All results listed in this report are for the exclusive use of the submitting party. BC Laboratories, Inc. assumes no responsibility for report alteration, separation, detachment or third party interpretation.

4100 Atlas Court • Bakersfield, CA 93308 • (661) 327-4911 • FAX (661) 327-1918 • www.bclabs.com

Delta Environmental Consultants, Inc.
3164 Gold Camp Road, Suite 200
Rancho Cordova, CA 95670

Project: 1156
Project Number: [none]
Project Manager: Dennis Dettloff

Reported: 12/04/2007 8:19

Base Neutral and Acid Extractables Organic Analysis (EPA Method 8270C)

BCL Sample ID: 0713195-26 | **Client Sample Name:** 1156, SB-2, SB-2@8.5, 11/5/2007 8:47:00AM

Constituent	Result	Units	PQL	MDL	Method	Prep Date	Run Date/Time	Analyst	Instrument ID	Dilution	QC Batch ID	MB Bias	Lab Quals
4-Chloroaniline	ND	mg/kg	0.10		EPA-8270C	11/13/07	11/20/07 15:25	SKC	MS-B1	0.997	BQK1218	ND	
2-Chloronaphthalene	ND	mg/kg	0.10		EPA-8270C	11/13/07	11/20/07 15:25	SKC	MS-B1	0.997	BQK1218	ND	
4-Chlorophenyl phenyl ether	ND	mg/kg	0.10		EPA-8270C	11/13/07	11/20/07 15:25	SKC	MS-B1	0.997	BQK1218	ND	
Chrysene	ND	mg/kg	0.10		EPA-8270C	11/13/07	11/20/07 15:25	SKC	MS-B1	0.997	BQK1218	ND	
4,4'-DDD	ND	mg/kg	0.10		EPA-8270C	11/13/07	11/20/07 15:25	SKC	MS-B1	0.997	BQK1218	ND	
4,4'-DDE	ND	mg/kg	0.10		EPA-8270C	11/13/07	11/20/07 15:25	SKC	MS-B1	0.997	BQK1218	ND	
4,4'-DDT	ND	mg/kg	0.10		EPA-8270C	11/13/07	11/20/07 15:25	SKC	MS-B1	0.997	BQK1218	ND	
Dibenzo[a,h]anthracene	ND	mg/kg	0.10		EPA-8270C	11/13/07	11/20/07 15:25	SKC	MS-B1	0.997	BQK1218	ND	
Dibenzofuran	ND	mg/kg	0.10		EPA-8270C	11/13/07	11/20/07 15:25	SKC	MS-B1	0.997	BQK1218	ND	
1,2-Dichlorobenzene	ND	mg/kg	0.10		EPA-8270C	11/13/07	11/20/07 15:25	SKC	MS-B1	0.997	BQK1218	ND	
1,3-Dichlorobenzene	ND	mg/kg	0.10		EPA-8270C	11/13/07	11/20/07 15:25	SKC	MS-B1	0.997	BQK1218	ND	
1,4-Dichlorobenzene	ND	mg/kg	0.10		EPA-8270C	11/13/07	11/20/07 15:25	SKC	MS-B1	0.997	BQK1218	ND	
3,3-Dichlorobenzidine	ND	mg/kg	0.20		EPA-8270C	11/13/07	11/20/07 15:25	SKC	MS-B1	0.997	BQK1218	ND	
Dieldrin	ND	mg/kg	0.10		EPA-8270C	11/13/07	11/20/07 15:25	SKC	MS-B1	0.997	BQK1218	ND	
Diethyl phthalate	ND	mg/kg	0.10		EPA-8270C	11/13/07	11/20/07 15:25	SKC	MS-B1	0.997	BQK1218	ND	
Dimethyl phthalate	ND	mg/kg	0.10		EPA-8270C	11/13/07	11/20/07 15:25	SKC	MS-B1	0.997	BQK1218	ND	
Di-n-butyl phthalate	ND	mg/kg	0.10		EPA-8270C	11/13/07	11/20/07 15:25	SKC	MS-B1	0.997	BQK1218	ND	M03
2,4-Dinitrotoluene	ND	mg/kg	0.10		EPA-8270C	11/13/07	11/20/07 15:25	SKC	MS-B1	0.997	BQK1218	ND	
2,6-Dinitrotoluene	ND	mg/kg	0.10		EPA-8270C	11/13/07	11/20/07 15:25	SKC	MS-B1	0.997	BQK1218	ND	
Di-n-octyl phthalate	ND	mg/kg	0.10		EPA-8270C	11/13/07	11/20/07 15:25	SKC	MS-B1	0.997	BQK1218	ND	
1,2-Diphenylhydrazine	ND	mg/kg	0.10		EPA-8270C	11/13/07	11/20/07 15:25	SKC	MS-B1	0.997	BQK1218	ND	
Endosulfan I	ND	mg/kg	0.20		EPA-8270C	11/13/07	11/20/07 15:25	SKC	MS-B1	0.997	BQK1218	ND	
Endosulfan II	ND	mg/kg	0.20		EPA-8270C	11/13/07	11/20/07 15:25	SKC	MS-B1	0.997	BQK1218	ND	

The results in this report apply to the samples analyzed in accordance with the chain of custody document. This analytical report must be reproduced in its entirety.

All results listed in this report are for the exclusive use of the submitting party. BC Laboratories, Inc. assumes no responsibility for report alteration, separation, detachment or third party interpretation.

4100 Atlas Court • Bakersfield, CA 93308 • (661) 327-4911 • FAX (661) 327-1918 • www.bclabs.com

Delta Environmental Consultants, Inc.
3164 Gold Camp Road, Suite 200
Rancho Cordova, CA 95670

Project: 1156
Project Number: [none]
Project Manager: Dennis Dettloff

Reported: 12/04/2007 8:19

Base Neutral and Acid Extractables Organic Analysis (EPA Method 8270C)

BCL Sample ID: 0713195-26 | **Client Sample Name:** 1156, SB-2, SB-2@8.5, 11/5/2007 8:47:00AM

Constituent	Result	Units	PQL	MDL	Method	Prep Date	Run Date/Time	Analyst	Instrument ID	Dilution	QC Batch ID	MB Bias	Lab Quals
Endosulfan sulfate	ND	mg/kg	0.10		EPA-8270C	11/13/07	11/20/07 15:25	SKC	MS-B1	0.997	BQK1218	ND	
Endrin	ND	mg/kg	0.20		EPA-8270C	11/13/07	11/20/07 15:25	SKC	MS-B1	0.997	BQK1218	ND	
Endrin aldehyde	ND	mg/kg	0.50		EPA-8270C	11/13/07	11/20/07 15:25	SKC	MS-B1	0.997	BQK1218	ND	
Fluoranthene	ND	mg/kg	0.10		EPA-8270C	11/13/07	11/20/07 15:25	SKC	MS-B1	0.997	BQK1218	ND	
Fluorene	ND	mg/kg	0.10		EPA-8270C	11/13/07	11/20/07 15:25	SKC	MS-B1	0.997	BQK1218	ND	
Heptachlor	ND	mg/kg	0.10		EPA-8270C	11/13/07	11/20/07 15:25	SKC	MS-B1	0.997	BQK1218	ND	
Heptachlor epoxide	ND	mg/kg	0.10		EPA-8270C	11/13/07	11/20/07 15:25	SKC	MS-B1	0.997	BQK1218	ND	
Hexachlorobenzene	ND	mg/kg	0.10		EPA-8270C	11/13/07	11/20/07 15:25	SKC	MS-B1	0.997	BQK1218	ND	
Hexachlorobutadiene	ND	mg/kg	0.10		EPA-8270C	11/13/07	11/20/07 15:25	SKC	MS-B1	0.997	BQK1218	ND	
Hexachlorocyclopentadiene	ND	mg/kg	0.10		EPA-8270C	11/13/07	11/20/07 15:25	SKC	MS-B1	0.997	BQK1218	ND	
Hexachloroethane	ND	mg/kg	0.10		EPA-8270C	11/13/07	11/20/07 15:25	SKC	MS-B1	0.997	BQK1218	ND	
Indeno[1,2,3-cd]pyrene	ND	mg/kg	0.10		EPA-8270C	11/13/07	11/20/07 15:25	SKC	MS-B1	0.997	BQK1218	ND	
Isophorone	ND	mg/kg	0.10		EPA-8270C	11/13/07	11/20/07 15:25	SKC	MS-B1	0.997	BQK1218	ND	
2-Methylnaphthalene	5.9	mg/kg	0.50		EPA-8270C	11/13/07	11/21/07 01:27	SKC	MS-B1	4.983	BQK1218	ND	A09
Naphthalene	4.5	mg/kg	0.50		EPA-8270C	11/13/07	11/21/07 01:27	SKC	MS-B1	4.983	BQK1218	ND	A09
2-Naphthylamine	ND	mg/kg	3.0		EPA-8270C	11/13/07	11/20/07 15:25	SKC	MS-B1	0.997	BQK1218	ND	C02
2-Nitroaniline	ND	mg/kg	0.10		EPA-8270C	11/13/07	11/20/07 15:25	SKC	MS-B1	0.997	BQK1218	ND	
3-Nitroaniline	ND	mg/kg	0.10		EPA-8270C	11/13/07	11/20/07 15:25	SKC	MS-B1	0.997	BQK1218	ND	
4-Nitroaniline	ND	mg/kg	0.20		EPA-8270C	11/13/07	11/20/07 15:25	SKC	MS-B1	0.997	BQK1218	ND	
Nitrobenzene	ND	mg/kg	0.10		EPA-8270C	11/13/07	11/20/07 15:25	SKC	MS-B1	0.997	BQK1218	ND	
N-Nitrosodimethylamine	ND	mg/kg	0.10		EPA-8270C	11/13/07	11/20/07 15:25	SKC	MS-B1	0.997	BQK1218	ND	
N-Nitrosodi-N-propylamine	ND	mg/kg	0.10		EPA-8270C	11/13/07	11/20/07 15:25	SKC	MS-B1	0.997	BQK1218	ND	
N-Nitrosodiphenylamine	ND	mg/kg	0.10		EPA-8270C	11/13/07	11/20/07 15:25	SKC	MS-B1	0.997	BQK1218	ND	

The results in this report apply to the samples analyzed in accordance with the chain of custody document. This analytical report must be reproduced in its entirety.

All results listed in this report are for the exclusive use of the submitting party. BC Laboratories, Inc. assumes no responsibility for report alteration, separation, detachment or third party interpretation.

4100 Atlas Court • Bakersfield, CA 93308 • (661) 327-4911 • FAX (661) 327-1918 • www.bclabs.com

Delta Environmental Consultants, Inc. 3164 Gold Camp Road, Suite 200 Rancho Cordova, CA 95670	Project: 1156 Project Number: [none] Project Manager: Dennis Dettloff	**Reported:** 12/04/2007 8:19

Base Neutral and Acid Extractables Organic Analysis (EPA Method 8270C)

BCL Sample ID: 0713195-26 | **Client Sample Name:** 1156, SB-2, SB-2@8.5, 11/5/2007 8:47:00AM

Constituent	Result	Units	PQL	MDL	Method	Prep Date	Run Date/Time	Analyst	Instrument ID	Dilution	QC Batch ID	MB Bias	Lab Quals
Phenanthrene	ND	mg/kg	0.10		EPA-8270C	11/13/07	11/20/07 15:25	SKC	MS-B1	0.997	BQK1218	ND	
Pyrene	ND	mg/kg	0.10		EPA-8270C	11/13/07	11/20/07 15:25	SKC	MS-B1	0.997	BQK1218	ND	
1,2,4-Trichlorobenzene	ND	mg/kg	0.10		EPA-8270C	11/13/07	11/20/07 15:25	SKC	MS-B1	0.997	BQK1218	ND	
4-Chloro-3-methylphenol	ND	mg/kg	0.20		EPA-8270C	11/13/07	11/20/07 15:25	SKC	MS-B1	0.997	BQK1218	ND	
2-Chlorophenol	ND	mg/kg	0.10		EPA-8270C	11/13/07	11/20/07 15:25	SKC	MS-B1	0.997	BQK1218	ND	
2,4-Dichlorophenol	ND	mg/kg	0.10		EPA-8270C	11/13/07	11/20/07 15:25	SKC	MS-B1	0.997	BQK1218	ND	
2,4-Dimethylphenol	ND	mg/kg	0.10		EPA-8270C	11/13/07	11/20/07 15:25	SKC	MS-B1	0.997	BQK1218	ND	
4,6-Dinitro-2-methylphenol	ND	mg/kg	0.50		EPA-8270C	11/13/07	11/20/07 15:25	SKC	MS-B1	0.997	BQK1218	ND	
2,4-Dinitrophenol	ND	mg/kg	0.50		EPA-8270C	11/13/07	11/20/07 15:25	SKC	MS-B1	0.997	BQK1218	ND	
2-Methylphenol	ND	mg/kg	0.10		EPA-8270C	11/13/07	11/20/07 15:25	SKC	MS-B1	0.997	BQK1218	ND	
3- & 4-Methylphenol	ND	mg/kg	0.20		EPA-8270C	11/13/07	11/20/07 15:25	SKC	MS-B1	0.997	BQK1218	ND	
2-Nitrophenol	ND	mg/kg	0.10		EPA-8270C	11/13/07	11/20/07 15:25	SKC	MS-B1	0.997	BQK1218	ND	
4-Nitrophenol	ND	mg/kg	0.20		EPA-8270C	11/13/07	11/20/07 15:25	SKC	MS-B1	0.997	BQK1218	ND	
Pentachlorophenol	ND	mg/kg	0.20		EPA-8270C	11/13/07	11/20/07 15:25	SKC	MS-B1	0.997	BQK1218	ND	
Phenol	0.31	mg/kg	0.10		EPA-8270C	11/13/07	11/20/07 15:25	SKC	MS-B1	0.997	BQK1218	ND	
2,4,5-Trichlorophenol	ND	mg/kg	0.20		EPA-8270C	11/13/07	11/20/07 15:25	SKC	MS-B1	0.997	BQK1218	ND	
2,4,6-Trichlorophenol	ND	mg/kg	0.20		EPA-8270C	11/13/07	11/20/07 15:25	SKC	MS-B1	0.997	BQK1218	ND	
2-Fluorophenol (Surrogate)	74.9	%	46 - 132 (LCL - UCL)		EPA-8270C	11/13/07	11/20/07 15:25	SKC	MS-B1	0.997	BQK1218		
Phenol-d5 (Surrogate)	83.6	%	45 - 134 (LCL - UCL)		EPA-8270C	11/13/07	11/20/07 15:25	SKC	MS-B1	0.997	BQK1218		
Nitrobenzene-d5 (Surrogate)	71.4	%	52 - 133 (LCL - UCL)		EPA-8270C	11/13/07	11/20/07 15:25	SKC	MS-B1	0.997	BQK1218		
2-Fluorobiphenyl (Surrogate)	76.0	%	47 - 132 (LCL - UCL)		EPA-8270C	11/13/07	11/20/07 15:25	SKC	MS-B1	0.997	BQK1218		
2,4,6-Tribromophenol (Surrogate)	92.1	%	54 - 146 (LCL - UCL)		EPA-8270C	11/13/07	11/20/07 15:25	SKC	MS-B1	0.997	BQK1218		
p-Terphenyl-d14 (Surrogate)	67.4	%	34 - 158 (LCL - UCL)		EPA-8270C	11/13/07	11/20/07 15:25	SKC	MS-B1	0.997	BQK1218		

Delta Environmental Consultants, Inc.
3164 Gold Camp Road, Suite 200
Rancho Cordova, CA 95670

Project: 1156
Project Number: [none]
Project Manager: Dennis Dettloff

Reported: 12/04/2007 8:19

EPA Method 1664

BCL Sample ID: 0713195-26 | **Client Sample Name:** 1156, SB-2, SB-2@8.5, 11/5/2007 8:47:00AM

Constituent	Result	Units	PQL	MDL	Method	Prep Date	Run Date/Time	Analyst	Instrument ID	Dilution	QC Batch ID	MB Bias	Lab Quals
Oil and Grease	ND	mg/kg	50		EPA-1664H	11/20/07	11/20/07 16:00	JAK	Inst	1	BQK1388	ND	

The results in this report apply to the samples analyzed in accordance with the chain of custody document. This analytical report must be reproduced in its entirety.

All results listed in this report are for the exclusive use of the submitting party. BC Laboratories, Inc. assumes no responsibility for report alteration, separation, detachment or third party interpretation.

4100 Atlas Court • Bakersfield, CA 93308 • (661) 327-4911 • FAX (661) 327-1918 • www.bclabs.com

BC LABORATORIES, INC.

Delta Environmental Consultants, Inc. 3164 Gold Camp Road, Suite 200 Rancho Cordova, CA 95670	Project: 1156 Project Number: [none] Project Manager: Dennis Dettloff	**Reported:** 12/04/2007 8:19

Volatile Organic Analysis (EPA Method 8260)

BCL Sample ID: 0713195-27 | **Client Sample Name:** 1156, SB-2, SB-2@12, 11/5/2007 8:51:00AM

Constituent	Result	Units	PQL	MDL	Method	Prep Date	Run Date/Time	Analyst	Instrument ID	Dilution	QC Batch ID	MB Bias	Lab Quals
Benzene	1.2	mg/kg	0.25		EPA-8260	11/09/07	11/14/07 04:59	LHS	MS-V2	50	BQK0593	ND	A01
Bromobenzene	ND	mg/kg	0.25		EPA-8260	11/09/07	11/14/07 04:59	LHS	MS-V2	50	BQK0593	ND	A01
Bromochloromethane	ND	mg/kg	0.25		EPA-8260	11/09/07	11/14/07 04:59	LHS	MS-V2	50	BQK0593	ND	A01
Bromodichloromethane	ND	mg/kg	0.25		EPA-8260	11/09/07	11/14/07 04:59	LHS	MS-V2	50	BQK0593	ND	A01
Bromoform	ND	mg/kg	0.25		EPA-8260	11/09/07	11/14/07 04:59	LHS	MS-V2	50	BQK0593	ND	A01
Bromomethane	ND	mg/kg	0.25		EPA-8260	11/09/07	11/14/07 04:59	LHS	MS-V2	50	BQK0593	ND	A01
n-Butylbenzene	0.70	mg/kg	0.25		EPA-8260	11/09/07	11/14/07 04:59	LHS	MS-V2	50	BQK0593	ND	A01
sec-Butylbenzene	ND	mg/kg	0.25		EPA-8260	11/09/07	11/14/07 04:59	LHS	MS-V2	50	BQK0593	ND	A01
tert-Butylbenzene	ND	mg/kg	0.25		EPA-8260	11/09/07	11/14/07 04:59	LHS	MS-V2	50	BQK0593	ND	A01
Carbon tetrachloride	ND	mg/kg	0.25		EPA-8260	11/09/07	11/14/07 04:59	LHS	MS-V2	50	BQK0593	ND	A01
Chlorobenzene	ND	mg/kg	0.25		EPA-8260	11/09/07	11/14/07 04:59	LHS	MS-V2	50	BQK0593	ND	A01
Chloroethane	ND	mg/kg	0.25		EPA-8260	11/09/07	11/14/07 04:59	LHS	MS-V2	50	BQK0593	ND	A01
Chloroform	ND	mg/kg	0.25		EPA-8260	11/09/07	11/14/07 04:59	LHS	MS-V2	50	BQK0593	ND	A01
Chloromethane	ND	mg/kg	0.25		EPA-8260	11/09/07	11/14/07 04:59	LHS	MS-V2	50	BQK0593	ND	A01,V11
2-Chlorotoluene	ND	mg/kg	0.25		EPA-8260	11/09/07	11/14/07 04:59	LHS	MS-V2	50	BQK0593	ND	A01
4-Chlorotoluene	ND	mg/kg	0.25		EPA-8260	11/09/07	11/14/07 04:59	LHS	MS-V2	50	BQK0593	ND	A01,V11
Dibromochloromethane	ND	mg/kg	0.25		EPA-8260	11/09/07	11/14/07 04:59	LHS	MS-V2	50	BQK0593	ND	A01
1,2-Dibromo-3-chloropropane	ND	mg/kg	0.25		EPA-8260	11/09/07	11/14/07 04:59	LHS	MS-V2	50	BQK0593	ND	A01
1,2-Dibromoethane	ND	mg/kg	0.25		EPA-8260	11/09/07	11/14/07 04:59	LHS	MS-V2	50	BQK0593	ND	A01
Dibromomethane	ND	mg/kg	0.25		EPA-8260	11/09/07	11/14/07 04:59	LHS	MS-V2	50	BQK0593	ND	A01
1,2-Dichlorobenzene	ND	mg/kg	0.25		EPA-8260	11/09/07	11/14/07 04:59	LHS	MS-V2	50	BQK0593	ND	A01,V11
1,3-Dichlorobenzene	ND	mg/kg	0.25		EPA-8260	11/09/07	11/14/07 04:59	LHS	MS-V2	50	BQK0593	ND	A01
1,4-Dichlorobenzene	ND	mg/kg	0.25		EPA-8260	11/09/07	11/14/07 04:59	LHS	MS-V2	50	BQK0593	ND	A01,V11

The results in this report apply to the samples analyzed in accordance with the chain of custody document. This analytical report must be reproduced in its entirety.

All results listed in this report are for the exclusive use of the submitting party. BC Laboratories, Inc. assumes no responsibility for report alteration, separation, detachment or third party interpretation.

4100 Atlas Court • Bakersfield, CA 93308 • (661) 327-4911 • FAX (661) 327-1918 • www.bclabs.com

Delta Environmental Consultants, Inc.
3164 Gold Camp Road, Suite 200
Rancho Cordova, CA 95670

Project: 1156
Project Number: [none]
Project Manager: Dennis Dettloff

Reported: 12/04/2007 8:19

Volatile Organic Analysis (EPA Method 8260)

BCL Sample ID: 0713195-27 | **Client Sample Name:** 1156, SB-2, SB-2@12, 11/5/2007 8:51:00AM

Constituent	Result	Units	PQL	MDL	Method	Prep Date	Run Date/Time	Analyst	Instrument ID	Dilution	QC Batch ID	MB Bias	Lab Quals
Dichlorodifluoromethane	ND	mg/kg	0.25		EPA-8260	11/09/07	11/14/07 04:59	LHS	MS-V2	50	BQK0593	ND	A01,V11
1,1-Dichloroethane	ND	mg/kg	0.25		EPA-8260	11/09/07	11/14/07 04:59	LHS	MS-V2	50	BQK0593	ND	A01
1,2-Dichloroethane	0.34	mg/kg	0.25		EPA-8260	11/09/07	11/14/07 04:59	LHS	MS-V2	50	BQK0593	ND	A01
1,1-Dichloroethene	ND	mg/kg	0.25		EPA-8260	11/09/07	11/14/07 04:59	LHS	MS-V2	50	BQK0593	ND	A01
cis-1,2-Dichloroethene	ND	mg/kg	0.25		EPA-8260	11/09/07	11/14/07 04:59	LHS	MS-V2	50	BQK0593	ND	A01
trans-1,2-Dichloroethene	ND	mg/kg	0.25		EPA-8260	11/09/07	11/14/07 04:59	LHS	MS-V2	50	BQK0593	ND	A01
Total 1,2-Dichloroethene	ND	mg/kg	0.50		EPA-8260	11/09/07	11/14/07 04:59	LHS	MS-V2	50	BQK0593	ND	A01
1,2-Dichloropropane	ND	mg/kg	0.25		EPA-8260	11/09/07	11/14/07 04:59	LHS	MS-V2	50	BQK0593	ND	A01
1,3-Dichloropropane	ND	mg/kg	0.25		EPA-8260	11/09/07	11/14/07 04:59	LHS	MS-V2	50	BQK0593	ND	A01
2,2-Dichloropropane	ND	mg/kg	0.25		EPA-8260	11/09/07	11/14/07 04:59	LHS	MS-V2	50	BQK0593	ND	A01
1,1-Dichloropropene	ND	mg/kg	0.25		EPA-8260	11/09/07	11/14/07 04:59	LHS	MS-V2	50	BQK0593	ND	A01
cis-1,3-Dichloropropene	ND	mg/kg	0.25		EPA-8260	11/09/07	11/14/07 04:59	LHS	MS-V2	50	BQK0593	ND	A01
trans-1,3-Dichloropropene	ND	mg/kg	0.25		EPA-8260	11/09/07	11/14/07 04:59	LHS	MS-V2	50	BQK0593	ND	A01
Total 1,3-Dichloropropene	ND	mg/kg	0.50		EPA-8260	11/09/07	11/14/07 04:59	LHS	MS-V2	50	BQK0593	ND	A01
Ethylbenzene	2.3	mg/kg	0.25		EPA-8260	11/09/07	11/14/07 04:59	LHS	MS-V2	50	BQK0593	ND	A01
Hexachlorobutadiene	ND	mg/kg	0.25		EPA-8260	11/09/07	11/14/07 04:59	LHS	MS-V2	50	BQK0593	ND	A01
Isopropylbenzene	0.44	mg/kg	0.25		EPA-8260	11/09/07	11/14/07 04:59	LHS	MS-V2	50	BQK0593	ND	A01
p-Isopropyltoluene	ND	mg/kg	0.25		EPA-8260	11/09/07	11/14/07 04:59	LHS	MS-V2	50	BQK0593	ND	A01
Methylene chloride	ND	mg/kg	0.50		EPA-8260	11/09/07	11/14/07 04:59	LHS	MS-V2	50	BQK0593	ND	A01
Methyl t-butyl ether	1.2	mg/kg	0.25		EPA-8260	11/09/07	11/14/07 04:59	LHS	MS-V2	50	BQK0593	ND	A01
Naphthalene	1.3	mg/kg	0.25		EPA-8260	11/09/07	11/14/07 04:59	LHS	MS-V2	50	BQK0593	ND	A01,V11
n-Propylbenzene	1.4	mg/kg	0.25		EPA-8260	11/09/07	11/14/07 04:59	LHS	MS-V2	50	BQK0593	ND	A01
Styrene	ND	mg/kg	0.25		EPA-8260	11/09/07	11/14/07 04:59	LHS	MS-V2	50	BQK0593	ND	A01

The results in this report apply to the samples analyzed in accordance with the chain of custody document. This analytical report must be reproduced in its entirety.

All results listed in this report are for the exclusive use of the submitting party. BC Laboratories, Inc. assumes no responsibility for report alteration, separation, detachment or third party interpretation.

4100 Atlas Court • Bakersfield, CA 93308 • (661) 327-4911 • FAX (661) 327-1918 • www.bclabs.com

Delta Environmental Consultants, Inc. 3164 Gold Camp Road, Suite 200 Rancho Cordova, CA 95670	Project: 1156 Project Number: [none] Project Manager: Dennis Dettloff	**Reported:** 12/04/2007 8:19

Volatile Organic Analysis (EPA Method 8260)

BCL Sample ID: 0713195-27 | **Client Sample Name:** 1156, SB-2, SB-2@12, 11/5/2007 8:51:00AM

Constituent	Result	Units	PQL	MDL	Method	Prep Date	Run Date/Time	Analyst	Instrument ID	Dilution	QC Batch ID	MB Bias	Lab Quals
1,1,1,2-Tetrachloroethane	ND	mg/kg	0.25		EPA-8260	11/09/07	11/14/07 04:59	LHS	MS-V2	50	BQK0593	ND	A01
1,1,2,2-Tetrachloroethane	ND	mg/kg	0.25		EPA-8260	11/09/07	11/14/07 04:59	LHS	MS-V2	50	BQK0593	ND	A01
Tetrachloroethene	ND	mg/kg	0.25		EPA-8260	11/09/07	11/14/07 04:59	LHS	MS-V2	50	BQK0593	ND	A01
Toluene	ND	mg/kg	0.25		EPA-8260	11/09/07	11/14/07 04:59	LHS	MS-V2	50	BQK0593	ND	A01
1,2,3-Trichlorobenzene	ND	mg/kg	0.25		EPA-8260	11/09/07	11/14/07 04:59	LHS	MS-V2	50	BQK0593	ND	A01,V11
1,2,4-Trichlorobenzene	ND	mg/kg	0.25		EPA-8260	11/09/07	11/14/07 04:59	LHS	MS-V2	50	BQK0593	ND	A01,V11
1,1,1-Trichloroethane	ND	mg/kg	0.25		EPA-8260	11/09/07	11/14/07 04:59	LHS	MS-V2	50	BQK0593	ND	A01
1,1,2-Trichloroethane	ND	mg/kg	0.25		EPA-8260	11/09/07	11/14/07 04:59	LHS	MS-V2	50	BQK0593	ND	A01
Trichloroethene	ND	mg/kg	0.25		EPA-8260	11/09/07	11/14/07 04:59	LHS	MS-V2	50	BQK0593	ND	A01
Trichlorofluoromethane	ND	mg/kg	0.25		EPA-8260	11/09/07	11/14/07 04:59	LHS	MS-V2	50	BQK0593	ND	A01
1,2,3-Trichloropropane	ND	mg/kg	0.25		EPA-8260	11/09/07	11/14/07 04:59	LHS	MS-V2	50	BQK0593	ND	A01
1,1,2-Trichloro-1,2,2-trifluoroethane	ND	mg/kg	0.25		EPA-8260	11/09/07	11/14/07 04:59	LHS	MS-V2	50	BQK0593	ND	A01
1,2,4-Trimethylbenzene	6.4	mg/kg	0.25		EPA-8260	11/09/07	11/14/07 04:59	LHS	MS-V2	50	BQK0593	ND	A01
1,3,5-Trimethylbenzene	8.6	mg/kg	0.25		EPA-8260	11/09/07	11/14/07 04:59	LHS	MS-V2	50	BQK0593	ND	A01
Vinyl chloride	ND	mg/kg	0.25		EPA-8260	11/09/07	11/14/07 04:59	LHS	MS-V2	50	BQK0593	ND	A01
Total Xylenes	12	mg/kg	0.50		EPA-8260	11/09/07	11/14/07 04:59	LHS	MS-V2	50	BQK0593	ND	A01
t-Amyl Methyl ether	ND	mg/kg	0.25		EPA-8260	11/09/07	11/14/07 04:59	LHS	MS-V2	50	BQK0593	ND	A01
t-Butyl alcohol	ND	mg/kg	2.5		EPA-8260	11/09/07	11/14/07 04:59	LHS	MS-V2	50	BQK0593	ND	A01
Diisopropyl ether	ND	mg/kg	0.25		EPA-8260	11/09/07	11/14/07 04:59	LHS	MS-V2	50	BQK0593	ND	A01
Ethanol	ND	mg/kg	50		EPA-8260	11/09/07	11/14/07 04:59	LHS	MS-V2	50	BQK0593	ND	A01
Ethyl t-butyl ether	ND	mg/kg	0.25		EPA-8260	11/09/07	11/14/07 04:59	LHS	MS-V2	50	BQK0593	ND	A01
Total Purgeable Petroleum Hydrocarbons	120	mg/kg	10		EPA-8260	11/09/07	11/14/07 04:59	LHS	MS-V2	50	BQK0593	ND	A01

The results in this report apply to the samples analyzed in accordance with the chain of custody document. This analytical report must be reproduced in its entirety.

All results listed in this report are for the exclusive use of the submitting party. BC Laboratories, Inc. assumes no responsibility for report alteration, separation, detachment or third party interpretation.

4100 Atlas Court • Bakersfield, CA 93308 • (661) 327-4911 • FAX (661) 327-1918 • www.bclabs.com

Delta Environmental Consultants, Inc.
3164 Gold Camp Road, Suite 200
Rancho Cordova, CA 95670

Project: 1156
Project Number: [none]
Project Manager: Dennis Dettloff

Reported: 12/04/2007 8:19

Volatile Organic Analysis (EPA Method 8260)

BCL Sample ID: 0713195-27 | **Client Sample Name:** 1156, SB-2, SB-2@12, 11/5/2007 8:51:00AM

Constituent	Result	Units	PQL	MDL	Method	Prep Date	Run Date/Time	Analyst	Instrument ID	Dilution	QC Batch ID	MB Bias	Lab Quals
1,2-Dichloroethane-d4 (Surrogate)	99.0	%	70 - 121 (LCL - UCL)		EPA-8260	11/09/07	11/14/07 04:59	LHS	MS-V2	50	BQK0593		
Toluene-d8 (Surrogate)	104	%	81 - 117 (LCL - UCL)		EPA-8260	11/09/07	11/14/07 04:59	LHS	MS-V2	50	BQK0593		
4-Bromofluorobenzene (Surrogate)	97.0	%	74 - 121 (LCL - UCL)		EPA-8260	11/09/07	11/14/07 04:59	LHS	MS-V2	50	BQK0593		

The results in this report apply to the samples analyzed in accordance with the chain of custody document. This analytical report must be reproduced in its entirety.

All results listed in this report are for the exclusive use of the submitting party. BC Laboratories, Inc. assumes no responsibility for report alteration, separation, detachment or third party interpretation.

4100 Atlas Court • Bakersfield, CA 93308 • (661) 327-4911 • FAX (661) 327-1918 • www.bclabs.com

Delta Environmental Consultants, Inc.
3164 Gold Camp Road, Suite 200
Rancho Cordova, CA 95670

Project: 1156
Project Number: [none]
Project Manager: Dennis Dettloff

Reported: 12/04/2007 8:19

Base Neutral and Acid Extractables Organic Analysis (EPA Method 8270C)

BCL Sample ID: 0713195-27 | **Client Sample Name:** 1156, SB-2, SB-2@12, 11/5/2007 8:51:00AM

Constituent	Result	Units	PQL	MDL	Method	Prep Date	Run Date/Time	Analyst	Instrument ID	Dilution	QC Batch ID	MB Bias	Lab Quals
Acenaphthene	ND	mg/kg	0.10		EPA-8270C	11/13/07	11/20/07 15:52	SKC	MS-B1	0.990	BQK1218	ND	
Acenaphthylene	ND	mg/kg	0.10		EPA-8270C	11/13/07	11/20/07 15:52	SKC	MS-B1	0.990	BQK1218	ND	
Aldrin	ND	mg/kg	0.10		EPA-8270C	11/13/07	11/20/07 15:52	SKC	MS-B1	0.990	BQK1218	ND	
Aniline	ND	mg/kg	0.20		EPA-8270C	11/13/07	11/20/07 15:52	SKC	MS-B1	0.990	BQK1218	ND	
Anthracene	ND	mg/kg	0.10		EPA-8270C	11/13/07	11/20/07 15:52	SKC	MS-B1	0.990	BQK1218	ND	
Benzidine	ND	mg/kg	3.0		EPA-8270C	11/13/07	11/20/07 15:52	SKC	MS-B1	0.990	BQK1218	ND	V11
Benzo[a]anthracene	ND	mg/kg	0.10		EPA-8270C	11/13/07	11/20/07 15:52	SKC	MS-B1	0.990	BQK1218	ND	
Benzo[b]fluoranthene	ND	mg/kg	0.10		EPA-8270C	11/13/07	11/20/07 15:52	SKC	MS-B1	0.990	BQK1218	ND	
Benzo[k]fluoranthene	ND	mg/kg	0.10		EPA-8270C	11/13/07	11/20/07 15:52	SKC	MS-B1	0.990	BQK1218	ND	
Benzo[a]pyrene	ND	mg/kg	0.10		EPA-8270C	11/13/07	11/20/07 15:52	SKC	MS-B1	0.990	BQK1218	ND	
Benzo[g,h,i]perylene	ND	mg/kg	0.10		EPA-8270C	11/13/07	11/20/07 15:52	SKC	MS-B1	0.990	BQK1218	ND	
Benzoic acid	ND	mg/kg	0.50		EPA-8270C	11/13/07	11/20/07 15:52	SKC	MS-B1	0.990	BQK1218	ND	
Benzyl alcohol	ND	mg/kg	0.10		EPA-8270C	11/13/07	11/20/07 15:52	SKC	MS-B1	0.990	BQK1218	ND	
Benzyl butyl phthalate	ND	mg/kg	0.10		EPA-8270C	11/13/07	11/20/07 15:52	SKC	MS-B1	0.990	BQK1218	ND	
alpha-BHC	ND	mg/kg	0.10		EPA-8270C	11/13/07	11/20/07 15:52	SKC	MS-B1	0.990	BQK1218	ND	
beta-BHC	ND	mg/kg	0.10		EPA-8270C	11/13/07	11/20/07 15:52	SKC	MS-B1	0.990	BQK1218	ND	
delta-BHC	ND	mg/kg	0.10		EPA-8270C	11/13/07	11/20/07 15:52	SKC	MS-B1	0.990	BQK1218	ND	
gamma-BHC (Lindane)	ND	mg/kg	0.10		EPA-8270C	11/13/07	11/20/07 15:52	SKC	MS-B1	0.990	BQK1218	ND	
bis(2-Chloroethoxy)methane	ND	mg/kg	0.10		EPA-8270C	11/13/07	11/20/07 15:52	SKC	MS-B1	0.990	BQK1218	ND	
bis(2-Chloroethyl) ether	ND	mg/kg	0.10		EPA-8270C	11/13/07	11/20/07 15:52	SKC	MS-B1	0.990	BQK1218	ND	
bis(2-Chloroisopropyl)ether	ND	mg/kg	0.10		EPA-8270C	11/13/07	11/20/07 15:52	SKC	MS-B1	0.990	BQK1218	ND	
bis(2-Ethylhexyl)phthalate	ND	mg/kg	0.20		EPA-8270C	11/13/07	11/20/07 15:52	SKC	MS-B1	0.990	BQK1218	ND	M03
4-Bromophenyl phenyl ether	ND	mg/kg	0.10		EPA-8270C	11/13/07	11/20/07 15:52	SKC	MS-B1	0.990	BQK1218	ND	

The results in this report apply to the samples analyzed in accordance with the chain of custody document. This analytical report must be reproduced in its entirety.

All results listed in this report are for the exclusive use of the submitting party. BC Laboratories, Inc. assumes no responsibility for report alteration, separation, detachment or third party interpretation.

4100 Atlas Court • Bakersfield, CA 93308 • (661) 327-4911 • FAX (661) 327-1918 • www.bclabs.com

Delta Environmental Consultants, Inc.
3164 Gold Camp Road, Suite 200
Rancho Cordova, CA 95670

Project: 1156
Project Number: [none]
Project Manager: Dennis Dettloff

Reported: 12/04/2007 8:19

Base Neutral and Acid Extractables Organic Analysis (EPA Method 8270C)

BCL Sample ID: 0713195-27 | **Client Sample Name:** 1156, SB-2, SB-2@12, 11/5/2007 8:51:00AM

Constituent	Result	Units	PQL	MDL	Method	Prep Date	Run Date/Time	Analyst	Instrument ID	Dilution	QC Batch ID	MB Bias	Lab Quals
4-Chloroaniline	ND	mg/kg	0.10		EPA-8270C	11/13/07	11/20/07 15:52	SKC	MS-B1	0.990	BQK1218	ND	
2-Chloronaphthalene	ND	mg/kg	0.10		EPA-8270C	11/13/07	11/20/07 15:52	SKC	MS-B1	0.990	BQK1218	ND	
4-Chlorophenyl phenyl ether	ND	mg/kg	0.10		EPA-8270C	11/13/07	11/20/07 15:52	SKC	MS-B1	0.990	BQK1218	ND	
Chrysene	ND	mg/kg	0.10		EPA-8270C	11/13/07	11/20/07 15:52	SKC	MS-B1	0.990	BQK1218	ND	
4,4'-DDD	ND	mg/kg	0.10		EPA-8270C	11/13/07	11/20/07 15:52	SKC	MS-B1	0.990	BQK1218	ND	
4,4'-DDE	ND	mg/kg	0.10		EPA-8270C	11/13/07	11/20/07 15:52	SKC	MS-B1	0.990	BQK1218	ND	
4,4'-DDT	ND	mg/kg	0.10		EPA-8270C	11/13/07	11/20/07 15:52	SKC	MS-B1	0.990	BQK1218	ND	
Dibenzo[a,h]anthracene	ND	mg/kg	0.10		EPA-8270C	11/13/07	11/20/07 15:52	SKC	MS-B1	0.990	BQK1218	ND	
Dibenzofuran	ND	mg/kg	0.10		EPA-8270C	11/13/07	11/20/07 15:52	SKC	MS-B1	0.990	BQK1218	ND	
1,2-Dichlorobenzene	ND	mg/kg	0.10		EPA-8270C	11/13/07	11/20/07 15:52	SKC	MS-B1	0.990	BQK1218	ND	
1,3-Dichlorobenzene	ND	mg/kg	0.10		EPA-8270C	11/13/07	11/20/07 15:52	SKC	MS-B1	0.990	BQK1218	ND	
1,4-Dichlorobenzene	ND	mg/kg	0.10		EPA-8270C	11/13/07	11/20/07 15:52	SKC	MS-B1	0.990	BQK1218	ND	
3,3-Dichlorobenzidine	ND	mg/kg	0.20		EPA-8270C	11/13/07	11/20/07 15:52	SKC	MS-B1	0.990	BQK1218	ND	
Dieldrin	ND	mg/kg	0.10		EPA-8270C	11/13/07	11/20/07 15:52	SKC	MS-B1	0.990	BQK1218	ND	
Diethyl phthalate	ND	mg/kg	0.10		EPA-8270C	11/13/07	11/20/07 15:52	SKC	MS-B1	0.990	BQK1218	ND	
Dimethyl phthalate	ND	mg/kg	0.10		EPA-8270C	11/13/07	11/20/07 15:52	SKC	MS-B1	0.990	BQK1218	ND	
Di-n-butyl phthalate	ND	mg/kg	0.10		EPA-8270C	11/13/07	11/20/07 15:52	SKC	MS-B1	0.990	BQK1218	ND	M03
2,4-Dinitrotoluene	ND	mg/kg	0.10		EPA-8270C	11/13/07	11/20/07 15:52	SKC	MS-B1	0.990	BQK1218	ND	
2,6-Dinitrotoluene	ND	mg/kg	0.10		EPA-8270C	11/13/07	11/20/07 15:52	SKC	MS-B1	0.990	BQK1218	ND	
Di-n-octyl phthalate	ND	mg/kg	0.10		EPA-8270C	11/13/07	11/20/07 15:52	SKC	MS-B1	0.990	BQK1218	ND	
1,2-Diphenylhydrazine	ND	mg/kg	0.10		EPA-8270C	11/13/07	11/20/07 15:52	SKC	MS-B1	0.990	BQK1218	ND	
Endosulfan I	ND	mg/kg	0.20		EPA-8270C	11/13/07	11/20/07 15:52	SKC	MS-B1	0.990	BQK1218	ND	
Endosulfan II	ND	mg/kg	0.20		EPA-8270C	11/13/07	11/20/07 15:52	SKC	MS-B1	0.990	BQK1218	ND	

The results in this report apply to the samples analyzed in accordance with the chain of custody document. This analytical report must be reproduced in its entirety.

All results listed in this report are for the exclusive use of the submitting party. BC Laboratories, Inc. assumes no responsibility for report alteration, separation, detachment or third party interpretation.

4100 Atlas Court • Bakersfield, CA 93308 • (661) 327-4911 • FAX (661) 327-1918 • www.bclabs.com

Delta Environmental Consultants, Inc.
3164 Gold Camp Road, Suite 200
Rancho Cordova, CA 95670

Project: 1156
Project Number: [none]
Project Manager: Dennis Dettloff

Reported: 12/04/2007 8:19

Base Neutral and Acid Extractables Organic Analysis (EPA Method 8270C)

BCL Sample ID: 0713195-27 | **Client Sample Name:** 1156, SB-2, SB-2@12, 11/5/2007 8:51:00AM

Constituent	Result	Units	PQL	MDL	Method	Prep Date	Run Date/Time	Analyst	Instrument ID	Dilution	QC Batch ID	MB Bias	Lab Quals
Endosulfan sulfate	ND	mg/kg	0.10		EPA-8270C	11/13/07	11/20/07 15:52	SKC	MS-B1	0.990	BQK1218	ND	
Endrin	ND	mg/kg	0.20		EPA-8270C	11/13/07	11/20/07 15:52	SKC	MS-B1	0.990	BQK1218	ND	
Endrin aldehyde	ND	mg/kg	0.50		EPA-8270C	11/13/07	11/20/07 15:52	SKC	MS-B1	0.990	BQK1218	ND	
Fluoranthene	ND	mg/kg	0.10		EPA-8270C	11/13/07	11/20/07 15:52	SKC	MS-B1	0.990	BQK1218	ND	
Fluorene	ND	mg/kg	0.10		EPA-8270C	11/13/07	11/20/07 15:52	SKC	MS-B1	0.990	BQK1218	ND	
Heptachlor	ND	mg/kg	0.10		EPA-8270C	11/13/07	11/20/07 15:52	SKC	MS-B1	0.990	BQK1218	ND	
Heptachlor epoxide	ND	mg/kg	0.10		EPA-8270C	11/13/07	11/20/07 15:52	SKC	MS-B1	0.990	BQK1218	ND	
Hexachlorobenzene	ND	mg/kg	0.10		EPA-8270C	11/13/07	11/20/07 15:52	SKC	MS-B1	0.990	BQK1218	ND	
Hexachlorobutadiene	ND	mg/kg	0.10		EPA-8270C	11/13/07	11/20/07 15:52	SKC	MS-B1	0.990	BQK1218	ND	
Hexachlorocyclopentadiene	ND	mg/kg	0.10		EPA-8270C	11/13/07	11/20/07 15:52	SKC	MS-B1	0.990	BQK1218	ND	
Hexachloroethane	ND	mg/kg	0.10		EPA-8270C	11/13/07	11/20/07 15:52	SKC	MS-B1	0.990	BQK1218	ND	
Indeno[1,2,3-cd]pyrene	ND	mg/kg	0.10		EPA-8270C	11/13/07	11/20/07 15:52	SKC	MS-B1	0.990	BQK1218	ND	
Isophorone	ND	mg/kg	0.10		EPA-8270C	11/13/07	11/20/07 15:52	SKC	MS-B1	0.990	BQK1218	ND	
2-Methylnaphthalene	ND	mg/kg	0.10		EPA-8270C	11/13/07	11/20/07 15:52	SKC	MS-B1	0.990	BQK1218	ND	
Naphthalene	ND	mg/kg	0.10		EPA-8270C	11/13/07	11/20/07 15:52	SKC	MS-B1	0.990	BQK1218	ND	
2-Naphthylamine	ND	mg/kg	3.0		EPA-8270C	11/13/07	11/20/07 15:52	SKC	MS-B1	0.990	BQK1218	ND	C02
2-Nitroaniline	ND	mg/kg	0.10		EPA-8270C	11/13/07	11/20/07 15:52	SKC	MS-B1	0.990	BQK1218	ND	
3-Nitroaniline	ND	mg/kg	0.10		EPA-8270C	11/13/07	11/20/07 15:52	SKC	MS-B1	0.990	BQK1218	ND	
4-Nitroaniline	ND	mg/kg	0.20		EPA-8270C	11/13/07	11/20/07 15:52	SKC	MS-B1	0.990	BQK1218	ND	
Nitrobenzene	ND	mg/kg	0.10		EPA-8270C	11/13/07	11/20/07 15:52	SKC	MS-B1	0.990	BQK1218	ND	
N-Nitrosodimethylamine	ND	mg/kg	0.10		EPA-8270C	11/13/07	11/20/07 15:52	SKC	MS-B1	0.990	BQK1218	ND	
N-Nitrosodi-N-propylamine	ND	mg/kg	0.10		EPA-8270C	11/13/07	11/20/07 15:52	SKC	MS-B1	0.990	BQK1218	ND	
N-Nitrosodiphenylamine	ND	mg/kg	0.10		EPA-8270C	11/13/07	11/20/07 15:52	SKC	MS-B1	0.990	BQK1218	ND	

The results in this report apply to the samples analyzed in accordance with the chain of custody document. This analytical report must be reproduced in its entirety.

All results listed in this report are for the exclusive use of the submitting party. BC Laboratories, Inc. assumes no responsibility for report alteration, separation, detachment or third party interpretation.

4100 Atlas Court • Bakersfield, CA 93308 • (661) 327-4911 • FAX (661) 327-1918 • www.bclabs.com

Delta Environmental Consultants, Inc.
3164 Gold Camp Road, Suite 200
Rancho Cordova, CA 95670

Project: 1156
Project Number: [none]
Project Manager: Dennis Dettloff

Reported: 12/04/2007 8:19

Base Neutral and Acid Extractables Organic Analysis (EPA Method 8270C)

BCL Sample ID: 0713195-27 | **Client Sample Name:** 1156, SB-2, SB-2@12, 11/5/2007 8:51:00AM

Constituent	Result	Units	PQL	MDL	Method	Prep Date	Run Date/Time	Analyst	Instrument ID	Dilution	QC Batch ID	MB Bias	Lab Quals
Phenanthrene	ND	mg/kg	0.10		EPA-8270C	11/13/07	11/20/07 15:52	SKC	MS-B1	0.990	BQK1218	ND	
Pyrene	ND	mg/kg	0.10		EPA-8270C	11/13/07	11/20/07 15:52	SKC	MS-B1	0.990	BQK1218	ND	
1,2,4-Trichlorobenzene	ND	mg/kg	0.10		EPA-8270C	11/13/07	11/20/07 15:52	SKC	MS-B1	0.990	BQK1218	ND	
4-Chloro-3-methylphenol	ND	mg/kg	0.20		EPA-8270C	11/13/07	11/20/07 15:52	SKC	MS-B1	0.990	BQK1218	ND	
2-Chlorophenol	ND	mg/kg	0.10		EPA-8270C	11/13/07	11/20/07 15:52	SKC	MS-B1	0.990	BQK1218	ND	
2,4-Dichlorophenol	ND	mg/kg	0.10		EPA-8270C	11/13/07	11/20/07 15:52	SKC	MS-B1	0.990	BQK1218	ND	
2,4-Dimethylphenol	ND	mg/kg	0.10		EPA-8270C	11/13/07	11/20/07 15:52	SKC	MS-B1	0.990	BQK1218	ND	
4,6-Dinitro-2-methylphenol	ND	mg/kg	0.50		EPA-8270C	11/13/07	11/20/07 15:52	SKC	MS-B1	0.990	BQK1218	ND	
2,4-Dinitrophenol	ND	mg/kg	0.50		EPA-8270C	11/13/07	11/20/07 15:52	SKC	MS-B1	0.990	BQK1218	ND	
2-Methylphenol	ND	mg/kg	0.10		EPA-8270C	11/13/07	11/20/07 15:52	SKC	MS-B1	0.990	BQK1218	ND	
3- & 4-Methylphenol	ND	mg/kg	0.20		EPA-8270C	11/13/07	11/20/07 15:52	SKC	MS-B1	0.990	BQK1218	ND	
2-Nitrophenol	ND	mg/kg	0.10		EPA-8270C	11/13/07	11/20/07 15:52	SKC	MS-B1	0.990	BQK1218	ND	
4-Nitrophenol	ND	mg/kg	0.20		EPA-8270C	11/13/07	11/20/07 15:52	SKC	MS-B1	0.990	BQK1218	ND	
Pentachlorophenol	ND	mg/kg	0.20		EPA-8270C	11/13/07	11/20/07 15:52	SKC	MS-B1	0.990	BQK1218	ND	
Phenol	ND	mg/kg	0.10		EPA-8270C	11/13/07	11/20/07 15:52	SKC	MS-B1	0.990	BQK1218	ND	
2,4,5-Trichlorophenol	ND	mg/kg	0.20		EPA-8270C	11/13/07	11/20/07 15:52	SKC	MS-B1	0.990	BQK1218	ND	
2,4,6-Trichlorophenol	ND	mg/kg	0.20		EPA-8270C	11/13/07	11/20/07 15:52	SKC	MS-B1	0.990	BQK1218	ND	
2-Fluorophenol (Surrogate)	54.3	%	46 - 132 (LCL - UCL)		EPA-8270C	11/13/07	11/20/07 15:52	SKC	MS-B1	0.990	BQK1218		
Phenol-d5 (Surrogate)	65.0	%	45 - 134 (LCL - UCL)		EPA-8270C	11/13/07	11/20/07 15:52	SKC	MS-B1	0.990	BQK1218		
Nitrobenzene-d5 (Surrogate)	53.8	%	52 - 133 (LCL - UCL)		EPA-8270C	11/13/07	11/20/07 15:52	SKC	MS-B1	0.990	BQK1218		
2-Fluorobiphenyl (Surrogate)	52.2	%	47 - 132 (LCL - UCL)		EPA-8270C	11/13/07	11/20/07 15:52	SKC	MS-B1	0.990	BQK1218		
2,4,6-Tribromophenol (Surrogate)	74.4	%	54 - 146 (LCL - UCL)		EPA-8270C	11/13/07	11/20/07 15:52	SKC	MS-B1	0.990	BQK1218		
p-Terphenyl-d14 (Surrogate)	58.2	%	34 - 158 (LCL - UCL)		EPA-8270C	11/13/07	11/20/07 15:52	SKC	MS-B1	0.990	BQK1218		

The results in this report apply to the samples analyzed in accordance with the chain of custody document. This analytical report must be reproduced in its entirety.

All results listed in this report are for the exclusive use of the submitting party. BC Laboratories, Inc. assumes no responsibility for report alteration, separation, detachment or third party interpretation.

4100 Atlas Court • Bakersfield, CA 93308 • (661) 327-4911 • FAX (661) 327-1918 • www.bclabs.com

Delta Environmental Consultants, Inc. 3164 Gold Camp Road, Suite 200 Rancho Cordova, CA 95670	Project: 1156 Project Number: [none] Project Manager: Dennis Dettloff	**Reported:** 12/04/2007 8:19

EPA Method 1664

BCL Sample ID: 0713195-27 | **Client Sample Name:** 1156, SB-2, SB-2@12, 11/5/2007 8:51:00AM

Constituent	Result	Units	PQL	MDL	Method	Prep Date	Run Date/Time	Analyst	Instrument ID	Dilution	QC Batch ID	MB Bias	Lab Quals
Oil and Grease	ND	mg/kg	50		EPA-1664H	11/20/07	11/20/07 16:00	JAK	Inst	1	BQK1388	ND	

The results in this report apply to the samples analyzed in accordance with the chain of custody document. This analytical report must be reproduced in its entirety.

All results listed in this report are for the exclusive use of the submitting party. BC Laboratories, Inc. assumes no responsibility for report alteration, separation, detachment or third party interpretation.

4100 Atlas Court • Bakersfield, CA 93308 • (661) 327-4911 • FAX (661) 327-1918 • www.bclabs.com

BC LABORATORIES, INC.

Delta Environmental Consultants, Inc. 3164 Gold Camp Road, Suite 200 Rancho Cordova, CA 95670	Project: 1156 Project Number: [none] Project Manager: Dennis Dettloff	**Reported:** 12/04/2007 8:19

Volatile Organic Analysis (EPA Method 8260)

BCL Sample ID: 0713195-28 | **Client Sample Name:** 1156, SB-2, SB-2@20, 11/5/2007 9:04:00AM

Constituent	Result	Units	PQL	MDL	Method	Prep Date	Run Date/Time	Analyst	Instrument ID	Dilution	QC Batch ID	MB Bias	Lab Quals
Benzene	0.016	mg/kg	0.0050		EPA-8260	11/09/07	11/12/07 14:51	LHS	MS-V2	1	BQK0593	ND	
Bromobenzene	ND	mg/kg	0.0050		EPA-8260	11/09/07	11/12/07 14:51	LHS	MS-V2	1	BQK0593	ND	
Bromochloromethane	ND	mg/kg	0.0050		EPA-8260	11/09/07	11/12/07 14:51	LHS	MS-V2	1	BQK0593	ND	
Bromodichloromethane	ND	mg/kg	0.0050		EPA-8260	11/09/07	11/12/07 14:51	LHS	MS-V2	1	BQK0593	ND	
Bromoform	ND	mg/kg	0.0050		EPA-8260	11/09/07	11/12/07 14:51	LHS	MS-V2	1	BQK0593	ND	
Bromomethane	ND	mg/kg	0.0050		EPA-8260	11/09/07	11/12/07 14:51	LHS	MS-V2	1	BQK0593	ND	
n-Butylbenzene	ND	mg/kg	0.0050		EPA-8260	11/09/07	11/12/07 14:51	LHS	MS-V2	1	BQK0593	ND	
sec-Butylbenzene	ND	mg/kg	0.0050		EPA-8260	11/09/07	11/12/07 14:51	LHS	MS-V2	1	BQK0593	ND	
tert-Butylbenzene	ND	mg/kg	0.0050		EPA-8260	11/09/07	11/12/07 14:51	LHS	MS-V2	1	BQK0593	ND	
Carbon tetrachloride	ND	mg/kg	0.0050		EPA-8260	11/09/07	11/12/07 14:51	LHS	MS-V2	1	BQK0593	ND	
Chlorobenzene	ND	mg/kg	0.0050		EPA-8260	11/09/07	11/12/07 14:51	LHS	MS-V2	1	BQK0593	ND	
Chloroethane	ND	mg/kg	0.0050		EPA-8260	11/09/07	11/12/07 14:51	LHS	MS-V2	1	BQK0593	ND	
Chloroform	ND	mg/kg	0.0050		EPA-8260	11/09/07	11/12/07 14:51	LHS	MS-V2	1	BQK0593	ND	
Chloromethane	ND	mg/kg	0.0050		EPA-8260	11/09/07	11/12/07 14:51	LHS	MS-V2	1	BQK0593	ND	
2-Chlorotoluene	ND	mg/kg	0.0050		EPA-8260	11/09/07	11/12/07 14:51	LHS	MS-V2	1	BQK0593	ND	
4-Chlorotoluene	ND	mg/kg	0.0050		EPA-8260	11/09/07	11/12/07 14:51	LHS	MS-V2	1	BQK0593	ND	
Dibromochloromethane	ND	mg/kg	0.0050		EPA-8260	11/09/07	11/12/07 14:51	LHS	MS-V2	1	BQK0593	ND	
1,2-Dibromo-3-chloropropane	ND	mg/kg	0.0050		EPA-8260	11/09/07	11/12/07 14:51	LHS	MS-V2	1	BQK0593	ND	
1,2-Dibromoethane	ND	mg/kg	0.0050		EPA-8260	11/09/07	11/12/07 14:51	LHS	MS-V2	1	BQK0593	ND	
Dibromomethane	ND	mg/kg	0.0050		EPA-8260	11/09/07	11/12/07 14:51	LHS	MS-V2	1	BQK0593	ND	
1,2-Dichlorobenzene	ND	mg/kg	0.0050		EPA-8260	11/09/07	11/12/07 14:51	LHS	MS-V2	1	BQK0593	ND	
1,3-Dichlorobenzene	ND	mg/kg	0.0050		EPA-8260	11/09/07	11/12/07 14:51	LHS	MS-V2	1	BQK0593	ND	
1,4-Dichlorobenzene	ND	mg/kg	0.0050		EPA-8260	11/09/07	11/12/07 14:51	LHS	MS-V2	1	BQK0593	ND	

The results in this report apply to the samples analyzed in accordance with the chain of custody document. This analytical report must be reproduced in its entirety.

All results listed in this report are for the exclusive use of the submitting party. BC Laboratories, Inc. assumes no responsibility for report alteration, separation, detachment or third party interpretation.

4100 Atlas Court • Bakersfield, CA 93308 • (661) 327-4911 • FAX (661) 327-1918 • www.bclabs.com

Delta Environmental Consultants, Inc.
3164 Gold Camp Road, Suite 200
Rancho Cordova, CA 95670

Project: 1156
Project Number: [none]
Project Manager: Dennis Dettloff

Reported: 12/04/2007 8:19

Volatile Organic Analysis (EPA Method 8260)

BCL Sample ID: 0713195-28 | **Client Sample Name:** 1156, SB-2, SB-2@20, 11/5/2007 9:04:00AM

Constituent	Result	Units	PQL	MDL	Method	Prep Date	Run Date/Time	Analyst	Instru-ment ID	Dilution	QC Batch ID	MB Bias	Lab Quals
Dichlorodifluoromethane	ND	mg/kg	0.0050		EPA-8260	11/09/07	11/12/07 14:51	LHS	MS-V2	1	BQK0593	ND	
1,1-Dichloroethane	ND	mg/kg	0.0050		EPA-8260	11/09/07	11/12/07 14:51	LHS	MS-V2	1	BQK0593	ND	
1,2-Dichloroethane	ND	mg/kg	0.0050		EPA-8260	11/09/07	11/12/07 14:51	LHS	MS-V2	1	BQK0593	ND	
1,1-Dichloroethene	ND	mg/kg	0.0050		EPA-8260	11/09/07	11/12/07 14:51	LHS	MS-V2	1	BQK0593	ND	
cis-1,2-Dichloroethene	ND	mg/kg	0.0050		EPA-8260	11/09/07	11/12/07 14:51	LHS	MS-V2	1	BQK0593	ND	
trans-1,2-Dichloroethene	ND	mg/kg	0.0050		EPA-8260	11/09/07	11/12/07 14:51	LHS	MS-V2	1	BQK0593	ND	
Total 1,2-Dichloroethene	ND	mg/kg	0.010		EPA-8260	11/09/07	11/12/07 14:51	LHS	MS-V2	1	BQK0593	ND	
1,2-Dichloropropane	ND	mg/kg	0.0050		EPA-8260	11/09/07	11/12/07 14:51	LHS	MS-V2	1	BQK0593	ND	
1,3-Dichloropropane	ND	mg/kg	0.0050		EPA-8260	11/09/07	11/12/07 14:51	LHS	MS-V2	1	BQK0593	ND	
2,2-Dichloropropane	ND	mg/kg	0.0050		EPA-8260	11/09/07	11/12/07 14:51	LHS	MS-V2	1	BQK0593	ND	
1,1-Dichloropropene	ND	mg/kg	0.0050		EPA-8260	11/09/07	11/12/07 14:51	LHS	MS-V2	1	BQK0593	ND	
cis-1,3-Dichloropropene	ND	mg/kg	0.0050		EPA-8260	11/09/07	11/12/07 14:51	LHS	MS-V2	1	BQK0593	ND	
trans-1,3-Dichloropropene	ND	mg/kg	0.0050		EPA-8260	11/09/07	11/12/07 14:51	LHS	MS-V2	1	BQK0593	ND	
Total 1,3-Dichloropropene	ND	mg/kg	0.010		EPA-8260	11/09/07	11/12/07 14:51	LHS	MS-V2	1	BQK0593	ND	
Ethylbenzene	0.0079	mg/kg	0.0050		EPA-8260	11/09/07	11/12/07 14:51	LHS	MS-V2	1	BQK0593	ND	
Hexachlorobutadiene	ND	mg/kg	0.0050		EPA-8260	11/09/07	11/12/07 14:51	LHS	MS-V2	1	BQK0593	ND	
Isopropylbenzene	ND	mg/kg	0.0050		EPA-8260	11/09/07	11/12/07 14:51	LHS	MS-V2	1	BQK0593	ND	
p-Isopropyltoluene	ND	mg/kg	0.0050		EPA-8260	11/09/07	11/12/07 14:51	LHS	MS-V2	1	BQK0593	ND	
Methylene chloride	ND	mg/kg	0.010		EPA-8260	11/09/07	11/12/07 14:51	LHS	MS-V2	1	BQK0593	ND	
Methyl t-butyl ether	0.029	mg/kg	0.0050		EPA-8260	11/09/07	11/12/07 14:51	LHS	MS-V2	1	BQK0593	ND	
Naphthalene	ND	mg/kg	0.0050		EPA-8260	11/09/07	11/12/07 14:51	LHS	MS-V2	1	BQK0593	ND	
n-Propylbenzene	ND	mg/kg	0.0050		EPA-8260	11/09/07	11/12/07 14:51	LHS	MS-V2	1	BQK0593	ND	
Styrene	ND	mg/kg	0.0050		EPA-8260	11/09/07	11/12/07 14:51	LHS	MS-V2	1	BQK0593	ND	

The results in this report apply to the samples analyzed in accordance with the chain of custody document. This analytical report must be reproduced in its entirety.

All results listed in this report are for the exclusive use of the submitting party. BC Laboratories, Inc. assumes no responsibility for report alteration, separation, detachment or third party interpretation.

4100 Atlas Court • Bakersfield, CA 93308 • (661) 327-4911 • FAX (661) 327-1918 • www.bclabs.com

Delta Environmental Consultants, Inc.
3164 Gold Camp Road, Suite 200
Rancho Cordova, CA 95670

Project: 1156
Project Number: [none]
Project Manager: Dennis Dettloff

Reported: 12/04/2007 8:19

Volatile Organic Analysis (EPA Method 8260)

BCL Sample ID: 0713195-28 | **Client Sample Name:** 1156, SB-2, SB-2@20, 11/5/2007 9:04:00AM

Constituent	Result	Units	PQL	MDL	Method	Prep Date	Run Date/Time	Analyst	Instrument ID	Dilution	QC Batch ID	MB Bias	Lab Quals
1,1,1,2-Tetrachloroethane	ND	mg/kg	0.0050		EPA-8260	11/09/07	11/12/07 14:51	LHS	MS-V2	1	BQK0593	ND	
1,1,2,2-Tetrachloroethane	ND	mg/kg	0.0050		EPA-8260	11/09/07	11/12/07 14:51	LHS	MS-V2	1	BQK0593	ND	
Tetrachloroethene	ND	mg/kg	0.0050		EPA-8260	11/09/07	11/12/07 14:51	LHS	MS-V2	1	BQK0593	ND	
Toluene	0.011	mg/kg	0.0050		EPA-8260	11/09/07	11/12/07 14:51	LHS	MS-V2	1	BQK0593	ND	
1,2,3-Trichlorobenzene	ND	mg/kg	0.0050		EPA-8260	11/09/07	11/12/07 14:51	LHS	MS-V2	1	BQK0593	ND	
1,2,4-Trichlorobenzene	ND	mg/kg	0.0050		EPA-8260	11/09/07	11/12/07 14:51	LHS	MS-V2	1	BQK0593	ND	
1,1,1-Trichloroethane	ND	mg/kg	0.0050		EPA-8260	11/09/07	11/12/07 14:51	LHS	MS-V2	1	BQK0593	ND	
1,1,2-Trichloroethane	ND	mg/kg	0.0050		EPA-8260	11/09/07	11/12/07 14:51	LHS	MS-V2	1	BQK0593	ND	
Trichloroethene	ND	mg/kg	0.0050		EPA-8260	11/09/07	11/12/07 14:51	LHS	MS-V2	1	BQK0593	ND	
Trichlorofluoromethane	ND	mg/kg	0.0050		EPA-8260	11/09/07	11/12/07 14:51	LHS	MS-V2	1	BQK0593	ND	
1,2,3-Trichloropropane	ND	mg/kg	0.0050		EPA-8260	11/09/07	11/12/07 14:51	LHS	MS-V2	1	BQK0593	ND	
1,1,2-Trichloro-1,2,2-trifluoroethane	ND	mg/kg	0.0050		EPA-8260	11/09/07	11/12/07 14:51	LHS	MS-V2	1	BQK0593	ND	
1,2,4-Trimethylbenzene	0.018	mg/kg	0.0050		EPA-8260	11/09/07	11/12/07 14:51	LHS	MS-V2	1	BQK0593	ND	
1,3,5-Trimethylbenzene	0.022	mg/kg	0.0050		EPA-8260	11/09/07	11/12/07 14:51	LHS	MS-V2	1	BQK0593	ND	
Vinyl chloride	ND	mg/kg	0.0050		EPA-8260	11/09/07	11/12/07 14:51	LHS	MS-V2	1	BQK0593	ND	
Total Xylenes	0.029	mg/kg	0.010		EPA-8260	11/09/07	11/12/07 14:51	LHS	MS-V2	1	BQK0593	ND	
t-Amyl Methyl ether	ND	mg/kg	0.0050		EPA-8260	11/09/07	11/12/07 14:51	LHS	MS-V2	1	BQK0593	ND	
t-Butyl alcohol	ND	mg/kg	0.050		EPA-8260	11/09/07	11/12/07 14:51	LHS	MS-V2	1	BQK0593	ND	
Diisopropyl ether	ND	mg/kg	0.0050		EPA-8260	11/09/07	11/12/07 14:51	LHS	MS-V2	1	BQK0593	ND	
Ethanol	ND	mg/kg	1.0		EPA-8260	11/09/07	11/12/07 14:51	LHS	MS-V2	1	BQK0593	ND	
Ethyl t-butyl ether	ND	mg/kg	0.0050		EPA-8260	11/09/07	11/12/07 14:51	LHS	MS-V2	1	BQK0593	ND	
Total Purgeable Petroleum Hydrocarbons	0.29	mg/kg	0.20		EPA-8260	11/09/07	11/12/07 14:51	LHS	MS-V2	1	BQK0593	ND	

The results in this report apply to the samples analyzed in accordance with the chain of custody document. This analytical report must be reproduced in its entirety.

All results listed in this report are for the exclusive use of the submitting party. BC Laboratories, Inc. assumes no responsibility for report alteration, separation, detachment or third party interpretation.

4100 Atlas Court • Bakersfield, CA 93308 • (661) 327-4911 • FAX (661) 327-1918 • www.bclabs.com

Delta Environmental Consultants, Inc.
3164 Gold Camp Road, Suite 200
Rancho Cordova, CA 95670

Project: 1156
Project Number: [none]
Project Manager: Dennis Dettloff

Reported: 12/04/2007 8:19

Volatile Organic Analysis (EPA Method 8260)

BCL Sample ID: 0713195-28 | **Client Sample Name:** 1156, SB-2, SB-2@20, 11/5/2007 9:04:00AM

Constituent	Result	Units	PQL	MDL	Method	Prep Date	Run Date/Time	Analyst	Instrument ID	Dilution	QC Batch ID	MB Bias	Lab Quals
1,2-Dichloroethane-d4 (Surrogate)	96.3	%	70 - 121 (LCL - UCL)		EPA-8260	11/09/07	11/12/07 14:51	LHS	MS-V2	1	BQK0593		
Toluene-d8 (Surrogate)	100	%	81 - 117 (LCL - UCL)		EPA-8260	11/09/07	11/12/07 14:51	LHS	MS-V2	1	BQK0593		
4-Bromofluorobenzene (Surrogate)	96.1	%	74 - 121 (LCL - UCL)		EPA-8260	11/09/07	11/12/07 14:51	LHS	MS-V2	1	BQK0593		

The results in this report apply to the samples analyzed in accordance with the chain of custody document. This analytical report must be reproduced in its entirety.

All results listed in this report are for the exclusive use of the submitting party. BC Laboratories, Inc. assumes no responsibility for report alteration, separation, detachment or third party interpretation.

4100 Atlas Court • Bakersfield, CA 93308 • (661) 327-4911 • FAX (661) 327-1918 • www.bclabs.com

Delta Environmental Consultants, Inc.	Project: 1156	**Reported:** 12/04/2007 8:19
3164 Gold Camp Road, Suite 200	Project Number: [none]	
Rancho Cordova, CA 95670	Project Manager: Dennis Dettloff	

Base Neutral and Acid Extractables Organic Analysis (EPA Method 8270C)

BCL Sample ID: 0713195-28 | **Client Sample Name:** 1156, SB-2, SB-2@20, 11/5/2007 9:04:00AM

Constituent	Result	Units	PQL	MDL	Method	Prep Date	Run Date/Time	Analyst	Instrument ID	Dilution	QC Batch ID	MB Bias	Lab Quals
Acenaphthene	ND	mg/kg	0.10		EPA-8270C	11/13/07	11/20/07 16:19	SKC	MS-B1	1.003	BQK1218	ND	
Acenaphthylene	ND	mg/kg	0.10		EPA-8270C	11/13/07	11/20/07 16:19	SKC	MS-B1	1.003	BQK1218	ND	
Aldrin	ND	mg/kg	0.10		EPA-8270C	11/13/07	11/20/07 16:19	SKC	MS-B1	1.003	BQK1218	ND	
Aniline	ND	mg/kg	0.20		EPA-8270C	11/13/07	11/20/07 16:19	SKC	MS-B1	1.003	BQK1218	ND	
Anthracene	ND	mg/kg	0.10		EPA-8270C	11/13/07	11/20/07 16:19	SKC	MS-B1	1.003	BQK1218	ND	
Benzidine	ND	mg/kg	3.0		EPA-8270C	11/13/07	11/20/07 16:19	SKC	MS-B1	1.003	BQK1218	ND	V11
Benzo[a]anthracene	ND	mg/kg	0.10		EPA-8270C	11/13/07	11/20/07 16:19	SKC	MS-B1	1.003	BQK1218	ND	
Benzo[b]fluoranthene	ND	mg/kg	0.10		EPA-8270C	11/13/07	11/20/07 16:19	SKC	MS-B1	1.003	BQK1218	ND	
Benzo[k]fluoranthene	ND	mg/kg	0.10		EPA-8270C	11/13/07	11/20/07 16:19	SKC	MS-B1	1.003	BQK1218	ND	
Benzo[a]pyrene	ND	mg/kg	0.10		EPA-8270C	11/13/07	11/20/07 16:19	SKC	MS-B1	1.003	BQK1218	ND	
Benzo[g,h,i]perylene	ND	mg/kg	0.10		EPA-8270C	11/13/07	11/20/07 16:19	SKC	MS-B1	1.003	BQK1218	ND	
Benzoic acid	ND	mg/kg	0.50		EPA-8270C	11/13/07	11/20/07 16:19	SKC	MS-B1	1.003	BQK1218	ND	
Benzyl alcohol	ND	mg/kg	0.10		EPA-8270C	11/13/07	11/20/07 16:19	SKC	MS-B1	1.003	BQK1218	ND	
Benzyl butyl phthalate	ND	mg/kg	0.10		EPA-8270C	11/13/07	11/20/07 16:19	SKC	MS-B1	1.003	BQK1218	ND	
alpha-BHC	ND	mg/kg	0.10		EPA-8270C	11/13/07	11/20/07 16:19	SKC	MS-B1	1.003	BQK1218	ND	
beta-BHC	ND	mg/kg	0.10		EPA-8270C	11/13/07	11/20/07 16:19	SKC	MS-B1	1.003	BQK1218	ND	
delta-BHC	ND	mg/kg	0.10		EPA-8270C	11/13/07	11/20/07 16:19	SKC	MS-B1	1.003	BQK1218	ND	
gamma-BHC (Lindane)	ND	mg/kg	0.10		EPA-8270C	11/13/07	11/20/07 16:19	SKC	MS-B1	1.003	BQK1218	ND	
bis(2-Chloroethoxy)methane	ND	mg/kg	0.10		EPA-8270C	11/13/07	11/20/07 16:19	SKC	MS-B1	1.003	BQK1218	ND	
bis(2-Chloroethyl) ether	ND	mg/kg	0.10		EPA-8270C	11/13/07	11/20/07 16:19	SKC	MS-B1	1.003	BQK1218	ND	
bis(2-Chloroisopropyl)ether	ND	mg/kg	0.10		EPA-8270C	11/13/07	11/20/07 16:19	SKC	MS-B1	1.003	BQK1218	ND	
bis(2-Ethylhexyl)phthalate	ND	mg/kg	0.20		EPA-8270C	11/13/07	11/20/07 16:19	SKC	MS-B1	1.003	BQK1218	ND	M03
4-Bromophenyl phenyl ether	ND	mg/kg	0.10		EPA-8270C	11/13/07	11/20/07 16:19	SKC	MS-B1	1.003	BQK1218	ND	

The results in this report apply to the samples analyzed in accordance with the chain of custody document. This analytical report must be reproduced in its entirety.

All results listed in this report are for the exclusive use of the submitting party. BC Laboratories, Inc. assumes no responsibility for report alteration, separation, detachment or third party interpretation.

4100 Atlas Court • Bakersfield, CA 93308 • (661) 327-4911 • FAX (661) 327-1918 • www.bclabs.com

Delta Environmental Consultants, Inc. 3164 Gold Camp Road, Suite 200 Rancho Cordova, CA 95670	Project: 1156 Project Number: [none] Project Manager: Dennis Dettloff	**Reported:** 12/04/2007 8:19

Base Neutral and Acid Extractables Organic Analysis (EPA Method 8270C)

BCL Sample ID: 0713195-28 | **Client Sample Name:** 1156, SB-2, SB-2@20, 11/5/2007 9:04:00AM

Constituent	Result	Units	PQL	MDL	Method	Prep Date	Run Date/Time	Analyst	Instrument ID	Dilution	QC Batch ID	MB Bias	Lab Quals
4-Chloroaniline	ND	mg/kg	0.10		EPA-8270C	11/13/07	11/20/07 16:19	SKC	MS-B1	1.003	BQK1218	ND	
2-Chloronaphthalene	ND	mg/kg	0.10		EPA-8270C	11/13/07	11/20/07 16:19	SKC	MS-B1	1.003	BQK1218	ND	
4-Chlorophenyl phenyl ether	ND	mg/kg	0.10		EPA-8270C	11/13/07	11/20/07 16:19	SKC	MS-B1	1.003	BQK1218	ND	
Chrysene	ND	mg/kg	0.10		EPA-8270C	11/13/07	11/20/07 16:19	SKC	MS-B1	1.003	BQK1218	ND	
4,4'-DDD	ND	mg/kg	0.10		EPA-8270C	11/13/07	11/20/07 16:19	SKC	MS-B1	1.003	BQK1218	ND	
4,4'-DDE	ND	mg/kg	0.10		EPA-8270C	11/13/07	11/20/07 16:19	SKC	MS-B1	1.003	BQK1218	ND	
4,4'-DDT	ND	mg/kg	0.10		EPA-8270C	11/13/07	11/20/07 16:19	SKC	MS-B1	1.003	BQK1218	ND	
Dibenzo[a,h]anthracene	ND	mg/kg	0.10		EPA-8270C	11/13/07	11/20/07 16:19	SKC	MS-B1	1.003	BQK1218	ND	
Dibenzofuran	ND	mg/kg	0.10		EPA-8270C	11/13/07	11/20/07 16:19	SKC	MS-B1	1.003	BQK1218	ND	
1,2-Dichlorobenzene	ND	mg/kg	0.10		EPA-8270C	11/13/07	11/20/07 16:19	SKC	MS-B1	1.003	BQK1218	ND	
1,3-Dichlorobenzene	ND	mg/kg	0.10		EPA-8270C	11/13/07	11/20/07 16:19	SKC	MS-B1	1.003	BQK1218	ND	
1,4-Dichlorobenzene	ND	mg/kg	0.10		EPA-8270C	11/13/07	11/20/07 16:19	SKC	MS-B1	1.003	BQK1218	ND	
3,3-Dichlorobenzidine	ND	mg/kg	0.20		EPA-8270C	11/13/07	11/20/07 16:19	SKC	MS-B1	1.003	BQK1218	ND	
Dieldrin	ND	mg/kg	0.10		EPA-8270C	11/13/07	11/20/07 16:19	SKC	MS-B1	1.003	BQK1218	ND	
Diethyl phthalate	ND	mg/kg	0.10		EPA-8270C	11/13/07	11/20/07 16:19	SKC	MS-B1	1.003	BQK1218	ND	
Dimethyl phthalate	ND	mg/kg	0.10		EPA-8270C	11/13/07	11/20/07 16:19	SKC	MS-B1	1.003	BQK1218	ND	
Di-n-butyl phthalate	ND	mg/kg	0.10		EPA-8270C	11/13/07	11/20/07 16:19	SKC	MS-B1	1.003	BQK1218	ND	M03
2,4-Dinitrotoluene	ND	mg/kg	0.10		EPA-8270C	11/13/07	11/20/07 16:19	SKC	MS-B1	1.003	BQK1218	ND	
2,6-Dinitrotoluene	ND	mg/kg	0.10		EPA-8270C	11/13/07	11/20/07 16:19	SKC	MS-B1	1.003	BQK1218	ND	
Di-n-octyl phthalate	ND	mg/kg	0.10		EPA-8270C	11/13/07	11/20/07 16:19	SKC	MS-B1	1.003	BQK1218	ND	
1,2-Diphenylhydrazine	ND	mg/kg	0.10		EPA-8270C	11/13/07	11/20/07 16:19	SKC	MS-B1	1.003	BQK1218	ND	
Endosulfan I	ND	mg/kg	0.20		EPA-8270C	11/13/07	11/20/07 16:19	SKC	MS-B1	1.003	BQK1218	ND	
Endosulfan II	ND	mg/kg	0.20		EPA-8270C	11/13/07	11/20/07 16:19	SKC	MS-B1	1.003	BQK1218	ND	

The results in this report apply to the samples analyzed in accordance with the chain of custody document. This analytical report must be reproduced in its entirety.

All results listed in this report are for the exclusive use of the submitting party. BC Laboratories, Inc. assumes no responsibility for report alteration, separation, detachment or third party interpretation.

4100 Atlas Court • Bakersfield, CA 93308 • (661) 327-4911 • FAX (661) 327-1918 • www.bclabs.com

Delta Environmental Consultants, Inc.
3164 Gold Camp Road, Suite 200
Rancho Cordova, CA 95670

Project: 1156
Project Number: [none]
Project Manager: Dennis Dettloff

Reported: 12/04/2007 8:19

Base Neutral and Acid Extractables Organic Analysis (EPA Method 8270C)

BCL Sample ID: 0713195-28 | **Client Sample Name:** 1156, SB-2, SB-2@20, 11/5/2007 9:04:00AM

Constituent	Result	Units	PQL	MDL	Method	Prep Date	Run Date/Time	Analyst	Instrument ID	Dilution	QC Batch ID	MB Bias	Lab Quals
Endosulfan sulfate	ND	mg/kg	0.10		EPA-8270C	11/13/07	11/20/07 16:19	SKC	MS-B1	1.003	BQK1218	ND	
Endrin	ND	mg/kg	0.20		EPA-8270C	11/13/07	11/20/07 16:19	SKC	MS-B1	1.003	BQK1218	ND	
Endrin aldehyde	ND	mg/kg	0.50		EPA-8270C	11/13/07	11/20/07 16:19	SKC	MS-B1	1.003	BQK1218	ND	
Fluoranthene	ND	mg/kg	0.10		EPA-8270C	11/13/07	11/20/07 16:19	SKC	MS-B1	1.003	BQK1218	ND	
Fluorene	ND	mg/kg	0.10		EPA-8270C	11/13/07	11/20/07 16:19	SKC	MS-B1	1.003	BQK1218	ND	
Heptachlor	ND	mg/kg	0.10		EPA-8270C	11/13/07	11/20/07 16:19	SKC	MS-B1	1.003	BQK1218	ND	
Heptachlor epoxide	ND	mg/kg	0.10		EPA-8270C	11/13/07	11/20/07 16:19	SKC	MS-B1	1.003	BQK1218	ND	
Hexachlorobenzene	ND	mg/kg	0.10		EPA-8270C	11/13/07	11/20/07 16:19	SKC	MS-B1	1.003	BQK1218	ND	
Hexachlorobutadiene	ND	mg/kg	0.10		EPA-8270C	11/13/07	11/20/07 16:19	SKC	MS-B1	1.003	BQK1218	ND	
Hexachlorocyclopentadiene	ND	mg/kg	0.10		EPA-8270C	11/13/07	11/20/07 16:19	SKC	MS-B1	1.003	BQK1218	ND	
Hexachloroethane	ND	mg/kg	0.10		EPA-8270C	11/13/07	11/20/07 16:19	SKC	MS-B1	1.003	BQK1218	ND	
Indeno[1,2,3-cd]pyrene	ND	mg/kg	0.10		EPA-8270C	11/13/07	11/20/07 16:19	SKC	MS-B1	1.003	BQK1218	ND	
Isophorone	ND	mg/kg	0.10		EPA-8270C	11/13/07	11/20/07 16:19	SKC	MS-B1	1.003	BQK1218	ND	
2-Methylnaphthalene	ND	mg/kg	0.10		EPA-8270C	11/13/07	11/20/07 16:19	SKC	MS-B1	1.003	BQK1218	ND	
Naphthalene	ND	mg/kg	0.10		EPA-8270C	11/13/07	11/20/07 16:19	SKC	MS-B1	1.003	BQK1218	ND	
2-Naphthylamine	ND	mg/kg	3.0		EPA-8270C	11/13/07	11/20/07 16:19	SKC	MS-B1	1.003	BQK1218	ND	C02
2-Nitroaniline	ND	mg/kg	0.10		EPA-8270C	11/13/07	11/20/07 16:19	SKC	MS-B1	1.003	BQK1218	ND	
3-Nitroaniline	ND	mg/kg	0.10		EPA-8270C	11/13/07	11/20/07 16:19	SKC	MS-B1	1.003	BQK1218	ND	
4-Nitroaniline	ND	mg/kg	0.20		EPA-8270C	11/13/07	11/20/07 16:19	SKC	MS-B1	1.003	BQK1218	ND	
Nitrobenzene	ND	mg/kg	0.10		EPA-8270C	11/13/07	11/20/07 16:19	SKC	MS-B1	1.003	BQK1218	ND	
N-Nitrosodimethylamine	ND	mg/kg	0.10		EPA-8270C	11/13/07	11/20/07 16:19	SKC	MS-B1	1.003	BQK1218	ND	
N-Nitrosodi-N-propylamine	ND	mg/kg	0.10		EPA-8270C	11/13/07	11/20/07 16:19	SKC	MS-B1	1.003	BQK1218	ND	
N-Nitrosodiphenylamine	ND	mg/kg	0.10		EPA-8270C	11/13/07	11/20/07 16:19	SKC	MS-B1	1.003	BQK1218	ND	

The results in this report apply to the samples analyzed in accordance with the chain of custody document. This analytical report must be reproduced in its entirety.

All results listed in this report are for the exclusive use of the submitting party. BC Laboratories, Inc. assumes no responsibility for report alteration, separation, detachment or third party interpretation.

4100 Atlas Court • Bakersfield, CA 93308 • (661) 327-4911 • FAX (661) 327-1918 • www.bclabs.com

Delta Environmental Consultants, Inc.
3164 Gold Camp Road, Suite 200
Rancho Cordova, CA 95670

Project: 1156
Project Number: [none]
Project Manager: Dennis Dettloff

Reported: 12/04/2007 8:19

Base Neutral and Acid Extractables Organic Analysis (EPA Method 8270C)

BCL Sample ID: 0713195-28 | **Client Sample Name:** 1156, SB-2, SB-2@20, 11/5/2007 9:04:00AM

Constituent	Result	Units	PQL	MDL	Method	Prep Date	Run Date/Time	Analyst	Instrument ID	Dilution	QC Batch ID	MB Bias	Lab Quals
Phenanthrene	ND	mg/kg	0.10		EPA-8270C	11/13/07	11/20/07 16:19	SKC	MS-B1	1.003	BQK1218	ND	
Pyrene	ND	mg/kg	0.10		EPA-8270C	11/13/07	11/20/07 16:19	SKC	MS-B1	1.003	BQK1218	ND	
1,2,4-Trichlorobenzene	ND	mg/kg	0.10		EPA-8270C	11/13/07	11/20/07 16:19	SKC	MS-B1	1.003	BQK1218	ND	
4-Chloro-3-methylphenol	ND	mg/kg	0.20		EPA-8270C	11/13/07	11/20/07 16:19	SKC	MS-B1	1.003	BQK1218	ND	
2-Chlorophenol	ND	mg/kg	0.10		EPA-8270C	11/13/07	11/20/07 16:19	SKC	MS-B1	1.003	BQK1218	ND	
2,4-Dichlorophenol	ND	mg/kg	0.10		EPA-8270C	11/13/07	11/20/07 16:19	SKC	MS-B1	1.003	BQK1218	ND	
2,4-Dimethylphenol	ND	mg/kg	0.10		EPA-8270C	11/13/07	11/20/07 16:19	SKC	MS-B1	1.003	BQK1218	ND	
4,6-Dinitro-2-methylphenol	ND	mg/kg	0.50		EPA-8270C	11/13/07	11/20/07 16:19	SKC	MS-B1	1.003	BQK1218	ND	
2,4-Dinitrophenol	ND	mg/kg	0.50		EPA-8270C	11/13/07	11/20/07 16:19	SKC	MS-B1	1.003	BQK1218	ND	
2-Methylphenol	ND	mg/kg	0.10		EPA-8270C	11/13/07	11/20/07 16:19	SKC	MS-B1	1.003	BQK1218	ND	
3- & 4-Methylphenol	ND	mg/kg	0.20		EPA-8270C	11/13/07	11/20/07 16:19	SKC	MS-B1	1.003	BQK1218	ND	
2-Nitrophenol	ND	mg/kg	0.10		EPA-8270C	11/13/07	11/20/07 16:19	SKC	MS-B1	1.003	BQK1218	ND	
4-Nitrophenol	ND	mg/kg	0.20		EPA-8270C	11/13/07	11/20/07 16:19	SKC	MS-B1	1.003	BQK1218	ND	
Pentachlorophenol	ND	mg/kg	0.20		EPA-8270C	11/13/07	11/20/07 16:19	SKC	MS-B1	1.003	BQK1218	ND	
Phenol	ND	mg/kg	0.10		EPA-8270C	11/13/07	11/20/07 16:19	SKC	MS-B1	1.003	BQK1218	ND	
2,4,5-Trichlorophenol	ND	mg/kg	0.20		EPA-8270C	11/13/07	11/20/07 16:19	SKC	MS-B1	1.003	BQK1218	ND	
2,4,6-Trichlorophenol	ND	mg/kg	0.20		EPA-8270C	11/13/07	11/20/07 16:19	SKC	MS-B1	1.003	BQK1218	ND	
2-Fluorophenol (Surrogate)	36.8	%	46 - 132 (LCL - UCL)		EPA-8270C	11/13/07	11/20/07 16:19	SKC	MS-B1	1.003	BQK1218		S09
Phenol-d5 (Surrogate)	47.0	%	45 - 134 (LCL - UCL)		EPA-8270C	11/13/07	11/20/07 16:19	SKC	MS-B1	1.003	BQK1218		
Nitrobenzene-d5 (Surrogate)	35.4	%	52 - 133 (LCL - UCL)		EPA-8270C	11/13/07	11/20/07 16:19	SKC	MS-B1	1.003	BQK1218		S09
2-Fluorobiphenyl (Surrogate)	30.5	%	47 - 132 (LCL - UCL)		EPA-8270C	11/13/07	11/20/07 16:19	SKC	MS-B1	1.003	BQK1218		S09
2,4,6-Tribromophenol (Surrogate)	39.3	%	54 - 146 (LCL - UCL)		EPA-8270C	11/13/07	11/20/07 16:19	SKC	MS-B1	1.003	BQK1218		S09
p-Terphenyl-d14 (Surrogate)	59.4	%	34 - 158 (LCL - UCL)		EPA-8270C	11/13/07	11/20/07 16:19	SKC	MS-B1	1.003	BQK1218		

The results in this report apply to the samples analyzed in accordance with the chain of custody document. This analytical report must be reproduced in its entirety.

All results listed in this report are for the exclusive use of the submitting party. BC Laboratories, Inc. assumes no responsibility for report alteration, separation, detachment or third party interpretation.

4100 Atlas Court • Bakersfield, CA 93308 • (661) 327-4911 • FAX (661) 327-1918 • www.bclabs.com

Delta Environmental Consultants, Inc. 3164 Gold Camp Road, Suite 200 Rancho Cordova, CA 95670	Project: 1156 Project Number: [none] Project Manager: Dennis Dettloff	**Reported:** 12/04/2007 8:19

EPA Method 1664

BCL Sample ID: 0713195-28 | **Client Sample Name:** 1156, SB-2, SB-2@20, 11/5/2007 9:04:00AM

Constituent	Result	Units	PQL	MDL	Method	Prep Date	Run Date/Time	Analyst	Instrument ID	Dilution	QC Batch ID	MB Bias	Lab Quals
Oil and Grease	ND	mg/kg	50		EPA-1664H	11/20/07	11/20/07 16:00	JAK	Inst	1	BQK1388	ND	

The results in this report apply to the samples analyzed in accordance with the chain of custody document. This analytical report must be reproduced in its entirety.

All results listed in this report are for the exclusive use of the submitting party. BC Laboratories, Inc. assumes no responsibility for report alteration, separation, detachment or third party interpretation.

4100 Atlas Court • Bakersfield, CA 93308 • (661) 327-4911 • FAX (661) 327-1918 • www.bclabs.com

Delta Environmental Consultants, Inc.
3164 Gold Camp Road, Suite 200
Rancho Cordova, CA 95670

Project: 1156
Project Number: [none]
Project Manager: Dennis Dettloff

Reported: 12/04/2007 8:19

Volatile Organic Analysis (EPA Method 8260)

BCL Sample ID: 0713195-29 | **Client Sample Name:** 1156, SB-2, SB-2@25, 11/5/2007 9:30:00AM

Constituent	Result	Units	PQL	MDL	Method	Prep Date	Run Date/Time	Analyst	Instrument ID	Dilution	QC Batch ID	MB Bias	Lab Quals
Benzene	ND	mg/kg	0.0050		EPA-8260	11/09/07	11/12/07 15:18	LHS	MS-V2	1	BQK0593	ND	
Bromobenzene	ND	mg/kg	0.0050		EPA-8260	11/09/07	11/12/07 15:18	LHS	MS-V2	1	BQK0593	ND	
Bromochloromethane	ND	mg/kg	0.0050		EPA-8260	11/09/07	11/12/07 15:18	LHS	MS-V2	1	BQK0593	ND	
Bromodichloromethane	ND	mg/kg	0.0050		EPA-8260	11/09/07	11/12/07 15:18	LHS	MS-V2	1	BQK0593	ND	
Bromoform	ND	mg/kg	0.0050		EPA-8260	11/09/07	11/12/07 15:18	LHS	MS-V2	1	BQK0593	ND	
Bromomethane	ND	mg/kg	0.0050		EPA-8260	11/09/07	11/12/07 15:18	LHS	MS-V2	1	BQK0593	ND	
n-Butylbenzene	ND	mg/kg	0.0050		EPA-8260	11/09/07	11/12/07 15:18	LHS	MS-V2	1	BQK0593	ND	
sec-Butylbenzene	ND	mg/kg	0.0050		EPA-8260	11/09/07	11/12/07 15:18	LHS	MS-V2	1	BQK0593	ND	
tert-Butylbenzene	ND	mg/kg	0.0050		EPA-8260	11/09/07	11/12/07 15:18	LHS	MS-V2	1	BQK0593	ND	
Carbon tetrachloride	ND	mg/kg	0.0050		EPA-8260	11/09/07	11/12/07 15:18	LHS	MS-V2	1	BQK0593	ND	
Chlorobenzene	ND	mg/kg	0.0050		EPA-8260	11/09/07	11/12/07 15:18	LHS	MS-V2	1	BQK0593	ND	
Chloroethane	ND	mg/kg	0.0050		EPA-8260	11/09/07	11/12/07 15:18	LHS	MS-V2	1	BQK0593	ND	
Chloroform	ND	mg/kg	0.0050		EPA-8260	11/09/07	11/12/07 15:18	LHS	MS-V2	1	BQK0593	ND	
Chloromethane	ND	mg/kg	0.0050		EPA-8260	11/09/07	11/12/07 15:18	LHS	MS-V2	1	BQK0593	ND	
2-Chlorotoluene	ND	mg/kg	0.0050		EPA-8260	11/09/07	11/12/07 15:18	LHS	MS-V2	1	BQK0593	ND	
4-Chlorotoluene	ND	mg/kg	0.0050		EPA-8260	11/09/07	11/12/07 15:18	LHS	MS-V2	1	BQK0593	ND	
Dibromochloromethane	ND	mg/kg	0.0050		EPA-8260	11/09/07	11/12/07 15:18	LHS	MS-V2	1	BQK0593	ND	
1,2-Dibromo-3-chloropropane	ND	mg/kg	0.0050		EPA-8260	11/09/07	11/12/07 15:18	LHS	MS-V2	1	BQK0593	ND	
1,2-Dibromoethane	ND	mg/kg	0.0050		EPA-8260	11/09/07	11/12/07 15:18	LHS	MS-V2	1	BQK0593	ND	
Dibromomethane	ND	mg/kg	0.0050		EPA-8260	11/09/07	11/12/07 15:18	LHS	MS-V2	1	BQK0593	ND	
1,2-Dichlorobenzene	ND	mg/kg	0.0050		EPA-8260	11/09/07	11/12/07 15:18	LHS	MS-V2	1	BQK0593	ND	
1,3-Dichlorobenzene	ND	mg/kg	0.0050		EPA-8260	11/09/07	11/12/07 15:18	LHS	MS-V2	1	BQK0593	ND	
1,4-Dichlorobenzene	ND	mg/kg	0.0050		EPA-8260	11/09/07	11/12/07 15:18	LHS	MS-V2	1	BQK0593	ND	

The results in this report apply to the samples analyzed in accordance with the chain of custody document. This analytical report must be reproduced in its entirety.

All results listed in this report are for the exclusive use of the submitting party. BC Laboratories, Inc. assumes no responsibility for report alteration, separation, detachment or third party interpretation.

4100 Atlas Court • Bakersfield, CA 93308 • (661) 327-4911 • FAX (661) 327-1918 • www.bclabs.com

Delta Environmental Consultants, Inc.
3164 Gold Camp Road, Suite 200
Rancho Cordova, CA 95670

Project: 1156
Project Number: [none]
Project Manager: Dennis Dettloff

Reported: 12/04/2007 8:19

Volatile Organic Analysis (EPA Method 8260)

BCL Sample ID: 0713195-29 | **Client Sample Name:** 1156, SB-2, SB-2@25, 11/5/2007 9:30:00AM

Constituent	Result	Units	PQL	MDL	Method	Prep Date	Run Date/Time	Analyst	Instrument ID	Dilution	QC Batch ID	MB Bias	Lab Quals
Dichlorodifluoromethane	ND	mg/kg	0.0050		EPA-8260	11/09/07	11/12/07 15:18	LHS	MS-V2	1	BQK0593	ND	
1,1-Dichloroethane	ND	mg/kg	0.0050		EPA-8260	11/09/07	11/12/07 15:18	LHS	MS-V2	1	BQK0593	ND	
1,2-Dichloroethane	ND	mg/kg	0.0050		EPA-8260	11/09/07	11/12/07 15:18	LHS	MS-V2	1	BQK0593	ND	
1,1-Dichloroethene	ND	mg/kg	0.0050		EPA-8260	11/09/07	11/12/07 15:18	LHS	MS-V2	1	BQK0593	ND	
cis-1,2-Dichloroethene	ND	mg/kg	0.0050		EPA-8260	11/09/07	11/12/07 15:18	LHS	MS-V2	1	BQK0593	ND	
trans-1,2-Dichloroethene	ND	mg/kg	0.0050		EPA-8260	11/09/07	11/12/07 15:18	LHS	MS-V2	1	BQK0593	ND	
Total 1,2-Dichloroethene	ND	mg/kg	0.010		EPA-8260	11/09/07	11/12/07 15:18	LHS	MS-V2	1	BQK0593	ND	
1,2-Dichloropropane	ND	mg/kg	0.0050		EPA-8260	11/09/07	11/12/07 15:18	LHS	MS-V2	1	BQK0593	ND	
1,3-Dichloropropane	ND	mg/kg	0.0050		EPA-8260	11/09/07	11/12/07 15:18	LHS	MS-V2	1	BQK0593	ND	
2,2-Dichloropropane	ND	mg/kg	0.0050		EPA-8260	11/09/07	11/12/07 15:18	LHS	MS-V2	1	BQK0593	ND	
1,1-Dichloropropene	ND	mg/kg	0.0050		EPA-8260	11/09/07	11/12/07 15:18	LHS	MS-V2	1	BQK0593	ND	
cis-1,3-Dichloropropene	ND	mg/kg	0.0050		EPA-8260	11/09/07	11/12/07 15:18	LHS	MS-V2	1	BQK0593	ND	
trans-1,3-Dichloropropene	ND	mg/kg	0.0050		EPA-8260	11/09/07	11/12/07 15:18	LHS	MS-V2	1	BQK0593	ND	
Total 1,3-Dichloropropene	ND	mg/kg	0.010		EPA-8260	11/09/07	11/12/07 15:18	LHS	MS-V2	1	BQK0593	ND	
Ethylbenzene	ND	mg/kg	0.0050		EPA-8260	11/09/07	11/12/07 15:18	LHS	MS-V2	1	BQK0593	ND	
Hexachlorobutadiene	ND	mg/kg	0.0050		EPA-8260	11/09/07	11/12/07 15:18	LHS	MS-V2	1	BQK0593	ND	
Isopropylbenzene	ND	mg/kg	0.0050		EPA-8260	11/09/07	11/12/07 15:18	LHS	MS-V2	1	BQK0593	ND	
p-Isopropyltoluene	ND	mg/kg	0.0050		EPA-8260	11/09/07	11/12/07 15:18	LHS	MS-V2	1	BQK0593	ND	
Methylene chloride	ND	mg/kg	0.010		EPA-8260	11/09/07	11/12/07 15:18	LHS	MS-V2	1	BQK0593	ND	
Methyl t-butyl ether	ND	mg/kg	0.0050		EPA-8260	11/09/07	11/12/07 15:18	LHS	MS-V2	1	BQK0593	ND	
Naphthalene	ND	mg/kg	0.0050		EPA-8260	11/09/07	11/12/07 15:18	LHS	MS-V2	1	BQK0593	ND	
n-Propylbenzene	ND	mg/kg	0.0050		EPA-8260	11/09/07	11/12/07 15:18	LHS	MS-V2	1	BQK0593	ND	
Styrene	ND	mg/kg	0.0050		EPA-8260	11/09/07	11/12/07 15:18	LHS	MS-V2	1	BQK0593	ND	

The results in this report apply to the samples analyzed in accordance with the chain of custody document. This analytical report must be reproduced in its entirety.

All results listed in this report are for the exclusive use of the submitting party. BC Laboratories, Inc. assumes no responsibility for report alteration, separation, detachment or third party interpretation.

4100 Atlas Court • Bakersfield, CA 93308 • (661) 327-4911 • FAX (661) 327-1918 • www.bclabs.com

Delta Environmental Consultants, Inc.
3164 Gold Camp Road, Suite 200
Rancho Cordova, CA 95670

Project: 1156
Project Number: [none]
Project Manager: Dennis Dettloff

Reported: 12/04/2007 8:19

Volatile Organic Analysis (EPA Method 8260)

BCL Sample ID: 0713195-29 | **Client Sample Name:** 1156, SB-2, SB-2@25, 11/5/2007 9:30:00AM

Constituent	Result	Units	PQL	MDL	Method	Prep Date	Run Date/Time	Analyst	Instrument ID	Dilution	QC Batch ID	MB Bias	Lab Quals
1,1,1,2-Tetrachloroethane	ND	mg/kg	0.0050		EPA-8260	11/09/07	11/12/07 15:18	LHS	MS-V2	1	BQK0593	ND	
1,1,2,2-Tetrachloroethane	ND	mg/kg	0.0050		EPA-8260	11/09/07	11/12/07 15:18	LHS	MS-V2	1	BQK0593	ND	
Tetrachloroethene	ND	mg/kg	0.0050		EPA-8260	11/09/07	11/12/07 15:18	LHS	MS-V2	1	BQK0593	ND	
Toluene	ND	mg/kg	0.0050		EPA-8260	11/09/07	11/12/07 15:18	LHS	MS-V2	1	BQK0593	ND	
1,2,3-Trichlorobenzene	ND	mg/kg	0.0050		EPA-8260	11/09/07	11/12/07 15:18	LHS	MS-V2	1	BQK0593	ND	
1,2,4-Trichlorobenzene	ND	mg/kg	0.0050		EPA-8260	11/09/07	11/12/07 15:18	LHS	MS-V2	1	BQK0593	ND	
1,1,1-Trichloroethane	ND	mg/kg	0.0050		EPA-8260	11/09/07	11/12/07 15:18	LHS	MS-V2	1	BQK0593	ND	
1,1,2-Trichloroethane	ND	mg/kg	0.0050		EPA-8260	11/09/07	11/12/07 15:18	LHS	MS-V2	1	BQK0593	ND	
Trichloroethene	ND	mg/kg	0.0050		EPA-8260	11/09/07	11/12/07 15:18	LHS	MS-V2	1	BQK0593	ND	
Trichlorofluoromethane	ND	mg/kg	0.0050		EPA-8260	11/09/07	11/12/07 15:18	LHS	MS-V2	1	BQK0593	ND	
1,2,3-Trichloropropane	ND	mg/kg	0.0050		EPA-8260	11/09/07	11/12/07 15:18	LHS	MS-V2	1	BQK0593	ND	
1,1,2-Trichloro-1,2,2-trifluoroethane	ND	mg/kg	0.0050		EPA-8260	11/09/07	11/12/07 15:18	LHS	MS-V2	1	BQK0593	ND	
1,2,4-Trimethylbenzene	ND	mg/kg	0.0050		EPA-8260	11/09/07	11/12/07 15:18	LHS	MS-V2	1	BQK0593	ND	
1,3,5-Trimethylbenzene	ND	mg/kg	0.0050		EPA-8260	11/09/07	11/12/07 15:18	LHS	MS-V2	1	BQK0593	ND	
Vinyl chloride	ND	mg/kg	0.0050		EPA-8260	11/09/07	11/12/07 15:18	LHS	MS-V2	1	BQK0593	ND	
Total Xylenes	ND	mg/kg	0.010		EPA-8260	11/09/07	11/12/07 15:18	LHS	MS-V2	1	BQK0593	ND	
t-Amyl Methyl ether	ND	mg/kg	0.0050		EPA-8260	11/09/07	11/12/07 15:18	LHS	MS-V2	1	BQK0593	ND	
t-Butyl alcohol	ND	mg/kg	0.050		EPA-8260	11/09/07	11/12/07 15:18	LHS	MS-V2	1	BQK0593	ND	
Diisopropyl ether	ND	mg/kg	0.0050		EPA-8260	11/09/07	11/12/07 15:18	LHS	MS-V2	1	BQK0593	ND	
Ethanol	ND	mg/kg	1.0		EPA-8260	11/09/07	11/12/07 15:18	LHS	MS-V2	1	BQK0593	ND	
Ethyl t-butyl ether	ND	mg/kg	0.0050		EPA-8260	11/09/07	11/12/07 15:18	LHS	MS-V2	1	BQK0593	ND	
Total Purgeable Petroleum Hydrocarbons	ND	mg/kg	0.20		EPA-8260	11/09/07	11/12/07 15:18	LHS	MS-V2	1	BQK0593	ND	

The results in this report apply to the samples analyzed in accordance with the chain of custody document. This analytical report must be reproduced in its entirety.

All results listed in this report are for the exclusive use of the submitting party. BC Laboratories, Inc. assumes no responsibility for report alteration, separation, detachment or third party interpretation.

4100 Atlas Court • Bakersfield, CA 93308 • (661) 327-4911 • FAX (661) 327-1918 • www.bclabs.com

Delta Environmental Consultants, Inc.
3164 Gold Camp Road, Suite 200
Rancho Cordova, CA 95670

Project: 1156
Project Number: [none]
Project Manager: Dennis Dettloff

Reported: 12/04/2007 8:19

Volatile Organic Analysis (EPA Method 8260)

BCL Sample ID: 0713195-29 | **Client Sample Name:** 1156, SB-2, SB-2@25, 11/5/2007 9:30:00AM

Constituent	Result	Units	PQL	MDL	Method	Prep Date	Run Date/Time	Analyst	Instrument ID	Dilution	QC Batch ID	MB Bias	Lab Quals
1,2-Dichloroethane-d4 (Surrogate)	94.1	%	70 - 121 (LCL - UCL)		EPA-8260	11/09/07	11/12/07 15:18	LHS	MS-V2	1	BQK0593		
Toluene-d8 (Surrogate)	99.4	%	81 - 117 (LCL - UCL)		EPA-8260	11/09/07	11/12/07 15:18	LHS	MS-V2	1	BQK0593		
4-Bromofluorobenzene (Surrogate)	97.2	%	74 - 121 (LCL - UCL)		EPA-8260	11/09/07	11/12/07 15:18	LHS	MS-V2	1	BQK0593		

The results in this report apply to the samples analyzed in accordance with the chain of custody document. This analytical report must be reproduced in its entirety.

All results listed in this report are for the exclusive use of the submitting party. BC Laboratories, Inc. assumes no responsibility for report alteration, separation, detachment or third party interpretation.

4100 Atlas Court • Bakersfield, CA 93308 • (661) 327-4911 • FAX (661) 327-1918 • www.bclabs.com

Delta Environmental Consultants, Inc.
3164 Gold Camp Road, Suite 200
Rancho Cordova, CA 95670

Project: 1156
Project Number: [none]
Project Manager: Dennis Dettloff

Reported: 12/04/2007 8:19

Base Neutral and Acid Extractables Organic Analysis (EPA Method 8270C)

BCL Sample ID: 0713195-29 | **Client Sample Name:** 1156, SB-2, SB-2@25, 11/5/2007 9:30:00AM

Constituent	Result	Units	PQL	MDL	Method	Prep Date	Run Date/Time	Analyst	Instrument ID	Dilution	QC Batch ID	MB Bias	Lab Quals
Acenaphthene	ND	mg/kg	0.10		EPA-8270C	11/13/07	11/20/07 16:46	SKC	MS-B1	0.990	BQK1218	ND	
Acenaphthylene	ND	mg/kg	0.10		EPA-8270C	11/13/07	11/20/07 16:46	SKC	MS-B1	0.990	BQK1218	ND	
Aldrin	ND	mg/kg	0.10		EPA-8270C	11/13/07	11/20/07 16:46	SKC	MS-B1	0.990	BQK1218	ND	
Aniline	ND	mg/kg	0.20		EPA-8270C	11/13/07	11/20/07 16:46	SKC	MS-B1	0.990	BQK1218	ND	
Anthracene	ND	mg/kg	0.10		EPA-8270C	11/13/07	11/20/07 16:46	SKC	MS-B1	0.990	BQK1218	ND	
Benzidine	ND	mg/kg	3.0		EPA-8270C	11/13/07	11/20/07 16:46	SKC	MS-B1	0.990	BQK1218	ND	V11
Benzo[a]anthracene	ND	mg/kg	0.10		EPA-8270C	11/13/07	11/20/07 16:46	SKC	MS-B1	0.990	BQK1218	ND	
Benzo[b]fluoranthene	ND	mg/kg	0.10		EPA-8270C	11/13/07	11/20/07 16:46	SKC	MS-B1	0.990	BQK1218	ND	
Benzo[k]fluoranthene	ND	mg/kg	0.10		EPA-8270C	11/13/07	11/20/07 16:46	SKC	MS-B1	0.990	BQK1218	ND	
Benzo[a]pyrene	ND	mg/kg	0.10		EPA-8270C	11/13/07	11/20/07 16:46	SKC	MS-B1	0.990	BQK1218	ND	
Benzo[g,h,i]perylene	ND	mg/kg	0.10		EPA-8270C	11/13/07	11/20/07 16:46	SKC	MS-B1	0.990	BQK1218	ND	
Benzoic acid	ND	mg/kg	0.50		EPA-8270C	11/13/07	11/20/07 16:46	SKC	MS-B1	0.990	BQK1218	ND	
Benzyl alcohol	ND	mg/kg	0.10		EPA-8270C	11/13/07	11/20/07 16:46	SKC	MS-B1	0.990	BQK1218	ND	
Benzyl butyl phthalate	ND	mg/kg	0.10		EPA-8270C	11/13/07	11/20/07 16:46	SKC	MS-B1	0.990	BQK1218	ND	
alpha-BHC	ND	mg/kg	0.10		EPA-8270C	11/13/07	11/20/07 16:46	SKC	MS-B1	0.990	BQK1218	ND	
beta-BHC	ND	mg/kg	0.10		EPA-8270C	11/13/07	11/20/07 16:46	SKC	MS-B1	0.990	BQK1218	ND	
delta-BHC	ND	mg/kg	0.10		EPA-8270C	11/13/07	11/20/07 16:46	SKC	MS-B1	0.990	BQK1218	ND	
gamma-BHC (Lindane)	ND	mg/kg	0.10		EPA-8270C	11/13/07	11/20/07 16:46	SKC	MS-B1	0.990	BQK1218	ND	
bis(2-Chloroethoxy)methane	ND	mg/kg	0.10		EPA-8270C	11/13/07	11/20/07 16:46	SKC	MS-B1	0.990	BQK1218	ND	
bis(2-Chloroethyl) ether	ND	mg/kg	0.10		EPA-8270C	11/13/07	11/20/07 16:46	SKC	MS-B1	0.990	BQK1218	ND	
bis(2-Chloroisopropyl)ether	ND	mg/kg	0.10		EPA-8270C	11/13/07	11/20/07 16:46	SKC	MS-B1	0.990	BQK1218	ND	
bis(2-Ethylhexyl)phthalate	ND	mg/kg	0.20		EPA-8270C	11/13/07	11/20/07 16:46	SKC	MS-B1	0.990	BQK1218	ND	M03
4-Bromophenyl phenyl ether	ND	mg/kg	0.10		EPA-8270C	11/13/07	11/20/07 16:46	SKC	MS-B1	0.990	BQK1218	ND	

The results in this report apply to the samples analyzed in accordance with the chain of custody document. This analytical report must be reproduced in its entirety.

All results listed in this report are for the exclusive use of the submitting party. BC Laboratories, Inc. assumes no responsibility for report alteration, separation, detachment or third party interpretation.

4100 Atlas Court • Bakersfield, CA 93308 • (661) 327-4911 • FAX (661) 327-1918 • www.bclabs.com

Delta Environmental Consultants, Inc.
3164 Gold Camp Road, Suite 200
Rancho Cordova, CA 95670

Project: 1156
Project Number: [none]
Project Manager: Dennis Dettloff

Reported: 12/04/2007 8:19

Base Neutral and Acid Extractables Organic Analysis (EPA Method 8270C)

BCL Sample ID: 0713195-29 | **Client Sample Name:** 1156, SB-2, SB-2@25, 11/5/2007 9:30:00AM

Constituent	Result	Units	PQL	MDL	Method	Prep Date	Run Date/Time	Analyst	Instrument ID	Dilution	QC Batch ID	MB Bias	Lab Quals
4-Chloroaniline	ND	mg/kg	0.10		EPA-8270C	11/13/07	11/20/07 16:46	SKC	MS-B1	0.990	BQK1218	ND	
2-Chloronaphthalene	ND	mg/kg	0.10		EPA-8270C	11/13/07	11/20/07 16:46	SKC	MS-B1	0.990	BQK1218	ND	
4-Chlorophenyl phenyl ether	ND	mg/kg	0.10		EPA-8270C	11/13/07	11/20/07 16:46	SKC	MS-B1	0.990	BQK1218	ND	
Chrysene	ND	mg/kg	0.10		EPA-8270C	11/13/07	11/20/07 16:46	SKC	MS-B1	0.990	BQK1218	ND	
4,4'-DDD	ND	mg/kg	0.10		EPA-8270C	11/13/07	11/20/07 16:46	SKC	MS-B1	0.990	BQK1218	ND	
4,4'-DDE	ND	mg/kg	0.10		EPA-8270C	11/13/07	11/20/07 16:46	SKC	MS-B1	0.990	BQK1218	ND	
4,4'-DDT	ND	mg/kg	0.10		EPA-8270C	11/13/07	11/20/07 16:46	SKC	MS-B1	0.990	BQK1218	ND	
Dibenzo[a,h]anthracene	ND	mg/kg	0.10		EPA-8270C	11/13/07	11/20/07 16:46	SKC	MS-B1	0.990	BQK1218	ND	
Dibenzofuran	ND	mg/kg	0.10		EPA-8270C	11/13/07	11/20/07 16:46	SKC	MS-B1	0.990	BQK1218	ND	
1,2-Dichlorobenzene	ND	mg/kg	0.10		EPA-8270C	11/13/07	11/20/07 16:46	SKC	MS-B1	0.990	BQK1218	ND	
1,3-Dichlorobenzene	ND	mg/kg	0.10		EPA-8270C	11/13/07	11/20/07 16:46	SKC	MS-B1	0.990	BQK1218	ND	
1,4-Dichlorobenzene	ND	mg/kg	0.10		EPA-8270C	11/13/07	11/20/07 16:46	SKC	MS-B1	0.990	BQK1218	ND	
3,3-Dichlorobenzidine	ND	mg/kg	0.20		EPA-8270C	11/13/07	11/20/07 16:46	SKC	MS-B1	0.990	BQK1218	ND	
Dieldrin	ND	mg/kg	0.10		EPA-8270C	11/13/07	11/20/07 16:46	SKC	MS-B1	0.990	BQK1218	ND	
Diethyl phthalate	ND	mg/kg	0.10		EPA-8270C	11/13/07	11/20/07 16:46	SKC	MS-B1	0.990	BQK1218	ND	
Dimethyl phthalate	ND	mg/kg	0.10		EPA-8270C	11/13/07	11/20/07 16:46	SKC	MS-B1	0.990	BQK1218	ND	
Di-n-butyl phthalate	ND	mg/kg	0.10		EPA-8270C	11/13/07	11/20/07 16:46	SKC	MS-B1	0.990	BQK1218	ND	M03
2,4-Dinitrotoluene	ND	mg/kg	0.10		EPA-8270C	11/13/07	11/20/07 16:46	SKC	MS-B1	0.990	BQK1218	ND	
2,6-Dinitrotoluene	ND	mg/kg	0.10		EPA-8270C	11/13/07	11/20/07 16:46	SKC	MS-B1	0.990	BQK1218	ND	
Di-n-octyl phthalate	ND	mg/kg	0.10		EPA-8270C	11/13/07	11/20/07 16:46	SKC	MS-B1	0.990	BQK1218	ND	
1,2-Diphenylhydrazine	ND	mg/kg	0.10		EPA-8270C	11/13/07	11/20/07 16:46	SKC	MS-B1	0.990	BQK1218	ND	
Endosulfan I	ND	mg/kg	0.20		EPA-8270C	11/13/07	11/20/07 16:46	SKC	MS-B1	0.990	BQK1218	ND	
Endosulfan II	ND	mg/kg	0.20		EPA-8270C	11/13/07	11/20/07 16:46	SKC	MS-B1	0.990	BQK1218	ND	

The results in this report apply to the samples analyzed in accordance with the chain of custody document. This analytical report must be reproduced in its entirety.

All results listed in this report are for the exclusive use of the submitting party. BC Laboratories, Inc. assumes no responsibility for report alteration, separation, detachment or third party interpretation.

4100 Atlas Court • Bakersfield, CA 93308 • (661) 327-4911 • FAX (661) 327-1918 • www.bclabs.com

Delta Environmental Consultants, Inc.
3164 Gold Camp Road, Suite 200
Rancho Cordova, CA 95670

Project: 1156
Project Number: [none]
Project Manager: Dennis Dettloff

Reported: 12/04/2007 8:19

Base Neutral and Acid Extractables Organic Analysis (EPA Method 8270C)

BCL Sample ID: 0713195-29 | **Client Sample Name:** 1156, SB-2, SB-2@25, 11/5/2007 9:30:00AM

Constituent	Result	Units	PQL	MDL	Method	Prep Date	Run Date/Time	Analyst	Instrument ID	Dilution	QC Batch ID	MB Bias	Lab Quals
Endosulfan sulfate	ND	mg/kg	0.10		EPA-8270C	11/13/07	11/20/07 16:46	SKC	MS-B1	0.990	BQK1218	ND	
Endrin	ND	mg/kg	0.20		EPA-8270C	11/13/07	11/20/07 16:46	SKC	MS-B1	0.990	BQK1218	ND	
Endrin aldehyde	ND	mg/kg	0.50		EPA-8270C	11/13/07	11/20/07 16:46	SKC	MS-B1	0.990	BQK1218	ND	
Fluoranthene	ND	mg/kg	0.10		EPA-8270C	11/13/07	11/20/07 16:46	SKC	MS-B1	0.990	BQK1218	ND	
Fluorene	ND	mg/kg	0.10		EPA-8270C	11/13/07	11/20/07 16:46	SKC	MS-B1	0.990	BQK1218	ND	
Heptachlor	ND	mg/kg	0.10		EPA-8270C	11/13/07	11/20/07 16:46	SKC	MS-B1	0.990	BQK1218	ND	
Heptachlor epoxide	ND	mg/kg	0.10		EPA-8270C	11/13/07	11/20/07 16:46	SKC	MS-B1	0.990	BQK1218	ND	
Hexachlorobenzene	ND	mg/kg	0.10		EPA-8270C	11/13/07	11/20/07 16:46	SKC	MS-B1	0.990	BQK1218	ND	
Hexachlorobutadiene	ND	mg/kg	0.10		EPA-8270C	11/13/07	11/20/07 16:46	SKC	MS-B1	0.990	BQK1218	ND	
Hexachlorocyclopentadiene	ND	mg/kg	0.10		EPA-8270C	11/13/07	11/20/07 16:46	SKC	MS-B1	0.990	BQK1218	ND	
Hexachloroethane	ND	mg/kg	0.10		EPA-8270C	11/13/07	11/20/07 16:46	SKC	MS-B1	0.990	BQK1218	ND	
Indeno[1,2,3-cd]pyrene	ND	mg/kg	0.10		EPA-8270C	11/13/07	11/20/07 16:46	SKC	MS-B1	0.990	BQK1218	ND	
Isophorone	ND	mg/kg	0.10		EPA-8270C	11/13/07	11/20/07 16:46	SKC	MS-B1	0.990	BQK1218	ND	
2-Methylnaphthalene	ND	mg/kg	0.10		EPA-8270C	11/13/07	11/20/07 16:46	SKC	MS-B1	0.990	BQK1218	ND	
Naphthalene	ND	mg/kg	0.10		EPA-8270C	11/13/07	11/20/07 16:46	SKC	MS-B1	0.990	BQK1218	ND	
2-Naphthylamine	ND	mg/kg	3.0		EPA-8270C	11/13/07	11/20/07 16:46	SKC	MS-B1	0.990	BQK1218	ND	C02
2-Nitroaniline	ND	mg/kg	0.10		EPA-8270C	11/13/07	11/20/07 16:46	SKC	MS-B1	0.990	BQK1218	ND	
3-Nitroaniline	ND	mg/kg	0.10		EPA-8270C	11/13/07	11/20/07 16:46	SKC	MS-B1	0.990	BQK1218	ND	
4-Nitroaniline	ND	mg/kg	0.20		EPA-8270C	11/13/07	11/20/07 16:46	SKC	MS-B1	0.990	BQK1218	ND	
Nitrobenzene	ND	mg/kg	0.10		EPA-8270C	11/13/07	11/20/07 16:46	SKC	MS-B1	0.990	BQK1218	ND	
N-Nitrosodimethylamine	ND	mg/kg	0.10		EPA-8270C	11/13/07	11/20/07 16:46	SKC	MS-B1	0.990	BQK1218	ND	
N-Nitrosodi-N-propylamine	ND	mg/kg	0.10		EPA-8270C	11/13/07	11/20/07 16:46	SKC	MS-B1	0.990	BQK1218	ND	
N-Nitrosodiphenylamine	ND	mg/kg	0.10		EPA-8270C	11/13/07	11/20/07 16:46	SKC	MS-B1	0.990	BQK1218	ND	

The results in this report apply to the samples analyzed in accordance with the chain of custody document. This analytical report must be reproduced in its entirety.

All results listed in this report are for the exclusive use of the submitting party. BC Laboratories, Inc. assumes no responsibility for report alteration, separation, detachment or third party interpretation.

4100 Atlas Court • Bakersfield, CA 93308 • (661) 327-4911 • FAX (661) 327-1918 • www.bclabs.com

Delta Environmental Consultants, Inc.
3164 Gold Camp Road, Suite 200
Rancho Cordova, CA 95670

Project: 1156
Project Number: [none]
Project Manager: Dennis Dettloff

Reported: 12/04/2007 8:19

Base Neutral and Acid Extractables Organic Analysis (EPA Method 8270C)

BCL Sample ID: 0713195-29 | **Client Sample Name:** 1156, SB-2, SB-2@25, 11/5/2007 9:30:00AM

Constituent	Result	Units	PQL	MDL	Method	Prep Date	Run Date/Time	Analyst	Instrument ID	Dilution	QC Batch ID	MB Bias	Lab Quals
Phenanthrene	ND	mg/kg	0.10		EPA-8270C	11/13/07	11/20/07 16:46	SKC	MS-B1	0.990	BQK1218	ND	
Pyrene	ND	mg/kg	0.10		EPA-8270C	11/13/07	11/20/07 16:46	SKC	MS-B1	0.990	BQK1218	ND	
1,2,4-Trichlorobenzene	ND	mg/kg	0.10		EPA-8270C	11/13/07	11/20/07 16:46	SKC	MS-B1	0.990	BQK1218	ND	
4-Chloro-3-methylphenol	ND	mg/kg	0.20		EPA-8270C	11/13/07	11/20/07 16:46	SKC	MS-B1	0.990	BQK1218	ND	
2-Chlorophenol	ND	mg/kg	0.10		EPA-8270C	11/13/07	11/20/07 16:46	SKC	MS-B1	0.990	BQK1218	ND	
2,4-Dichlorophenol	ND	mg/kg	0.10		EPA-8270C	11/13/07	11/20/07 16:46	SKC	MS-B1	0.990	BQK1218	ND	
2,4-Dimethylphenol	ND	mg/kg	0.10		EPA-8270C	11/13/07	11/20/07 16:46	SKC	MS-B1	0.990	BQK1218	ND	
4,6-Dinitro-2-methylphenol	ND	mg/kg	0.50		EPA-8270C	11/13/07	11/20/07 16:46	SKC	MS-B1	0.990	BQK1218	ND	
2,4-Dinitrophenol	ND	mg/kg	0.50		EPA-8270C	11/13/07	11/20/07 16:46	SKC	MS-B1	0.990	BQK1218	ND	
2-Methylphenol	ND	mg/kg	0.10		EPA-8270C	11/13/07	11/20/07 16:46	SKC	MS-B1	0.990	BQK1218	ND	
3- & 4-Methylphenol	ND	mg/kg	0.20		EPA-8270C	11/13/07	11/20/07 16:46	SKC	MS-B1	0.990	BQK1218	ND	
2-Nitrophenol	ND	mg/kg	0.10		EPA-8270C	11/13/07	11/20/07 16:46	SKC	MS-B1	0.990	BQK1218	ND	
4-Nitrophenol	ND	mg/kg	0.20		EPA-8270C	11/13/07	11/20/07 16:46	SKC	MS-B1	0.990	BQK1218	ND	
Pentachlorophenol	ND	mg/kg	0.20		EPA-8270C	11/13/07	11/20/07 16:46	SKC	MS-B1	0.990	BQK1218	ND	
Phenol	ND	mg/kg	0.10		EPA-8270C	11/13/07	11/20/07 16:46	SKC	MS-B1	0.990	BQK1218	ND	
2,4,5-Trichlorophenol	ND	mg/kg	0.20		EPA-8270C	11/13/07	11/20/07 16:46	SKC	MS-B1	0.990	BQK1218	ND	
2,4,6-Trichlorophenol	ND	mg/kg	0.20		EPA-8270C	11/13/07	11/20/07 16:46	SKC	MS-B1	0.990	BQK1218	ND	
2-Fluorophenol (Surrogate)	47.5	%	46 - 132 (LCL - UCL)		EPA-8270C	11/13/07	11/20/07 16:46	SKC	MS-B1	0.990	BQK1218		
Phenol-d5 (Surrogate)	58.7	%	45 - 134 (LCL - UCL)		EPA-8270C	11/13/07	11/20/07 16:46	SKC	MS-B1	0.990	BQK1218		
Nitrobenzene-d5 (Surrogate)	47.3	%	52 - 133 (LCL - UCL)		EPA-8270C	11/13/07	11/20/07 16:46	SKC	MS-B1	0.990	BQK1218		S09
2-Fluorobiphenyl (Surrogate)	43.1	%	47 - 132 (LCL - UCL)		EPA-8270C	11/13/07	11/20/07 16:46	SKC	MS-B1	0.990	BQK1218		S09
2,4,6-Tribromophenol (Surrogate)	62.7	%	54 - 146 (LCL - UCL)		EPA-8270C	11/13/07	11/20/07 16:46	SKC	MS-B1	0.990	BQK1218		
p-Terphenyl-d14 (Surrogate)	64.6	%	34 - 158 (LCL - UCL)		EPA-8270C	11/13/07	11/20/07 16:46	SKC	MS-B1	0.990	BQK1218		

The results in this report apply to the samples analyzed in accordance with the chain of custody document. This analytical report must be reproduced in its entirety.

All results listed in this report are for the exclusive use of the submitting party. BC Laboratories, Inc. assumes no responsibility for report alteration, separation, detachment or third party interpretation.

4100 Atlas Court • Bakersfield, CA 93308 • (661) 327-4911 • FAX (661) 327-1918 • www.bclabs.com

BC LABORATORIES, INC.

Delta Environmental Consultants, Inc. 3164 Gold Camp Road, Suite 200 Rancho Cordova, CA 95670	Project: 1156 Project Number: [none] Project Manager: Dennis Dettloff	**Reported:** 12/04/2007 8:19

EPA Method 1664

BCL Sample ID: 0713195-29 | **Client Sample Name:** 1156, SB-2, SB-2@25, 11/5/2007 9:30:00AM

Constituent	Result	Units	PQL	MDL	Method	Prep Date	Run Date/Time	Analyst	Instrument ID	Dilution	QC Batch ID	MB Bias	Lab Quals
Oil and Grease	ND	mg/kg	50		EPA-1664H	11/20/07	11/20/07 16:00	JAK	Inst	1	BQK1388	ND	

The results in this report apply to the samples analyzed in accordance with the chain of custody document. This analytical report must be reproduced in its entirety.

All results listed in this report are for the exclusive use of the submitting party. BC Laboratories, Inc. assumes no responsibility for report alteration, separation, detachment or third party interpretation.

4100 Atlas Court • Bakersfield, CA 93308 • (661) 327-4911 • FAX (661) 327-1918 • www.bclabs.com

Delta Environmental Consultants, Inc. 3164 Gold Camp Road, Suite 200 Rancho Cordova, CA 95670	Project: 1156 Project Number: [none] Project Manager: Dennis Dettloff	**Reported:** 12/04/2007 8:19

Volatile Organic Analysis (EPA Method 8260)

BCL Sample ID: 0713195-30 | **Client Sample Name:** 1156, SB-1, SB-1@6, 11/6/2007 10:30:00AM

Constituent	Result	Units	PQL	MDL	Method	Prep Date	Run Date/Time	Analyst	Instrument ID	Dilution	QC Batch ID	MB Bias	Lab Quals
Benzene	ND	ug/L	0.50		EPA-8260	11/09/07	11/12/07 15:46	MWB	MS-V9	1	BQK0460	ND	
Bromobenzene	ND	ug/L	0.50		EPA-8260	11/09/07	11/12/07 15:46	MWB	MS-V9	1	BQK0460	ND	
Bromochloromethane	ND	ug/L	0.50		EPA-8260	11/09/07	11/12/07 15:46	MWB	MS-V9	1	BQK0460	ND	
Bromodichloromethane	ND	ug/L	0.50		EPA-8260	11/09/07	11/12/07 15:46	MWB	MS-V9	1	BQK0460	ND	
Bromoform	ND	ug/L	0.50		EPA-8260	11/09/07	11/12/07 15:46	MWB	MS-V9	1	BQK0460	ND	V11
Bromomethane	ND	ug/L	1.0		EPA-8260	11/09/07	11/12/07 15:46	MWB	MS-V9	1	BQK0460	ND	
n-Butylbenzene	ND	ug/L	0.50		EPA-8260	11/09/07	11/12/07 15:46	MWB	MS-V9	1	BQK0460	ND	
sec-Butylbenzene	ND	ug/L	0.50		EPA-8260	11/09/07	11/12/07 15:46	MWB	MS-V9	1	BQK0460	ND	
tert-Butylbenzene	ND	ug/L	0.50		EPA-8260	11/09/07	11/12/07 15:46	MWB	MS-V9	1	BQK0460	ND	V11
Carbon tetrachloride	ND	ug/L	0.50		EPA-8260	11/09/07	11/12/07 15:46	MWB	MS-V9	1	BQK0460	ND	
Chlorobenzene	ND	ug/L	0.50		EPA-8260	11/09/07	11/12/07 15:46	MWB	MS-V9	1	BQK0460	ND	
Chloroethane	ND	ug/L	0.50		EPA-8260	11/09/07	11/12/07 15:46	MWB	MS-V9	1	BQK0460	ND	
Chloroform	ND	ug/L	0.50		EPA-8260	11/09/07	11/12/07 15:46	MWB	MS-V9	1	BQK0460	ND	
Chloromethane	ND	ug/L	0.50		EPA-8260	11/09/07	11/12/07 15:46	MWB	MS-V9	1	BQK0460	ND	
2-Chlorotoluene	ND	ug/L	0.50		EPA-8260	11/09/07	11/12/07 15:46	MWB	MS-V9	1	BQK0460	ND	
4-Chlorotoluene	ND	ug/L	0.50		EPA-8260	11/09/07	11/12/07 15:46	MWB	MS-V9	1	BQK0460	ND	
Dibromochloromethane	ND	ug/L	0.50		EPA-8260	11/09/07	11/12/07 15:46	MWB	MS-V9	1	BQK0460	ND	
1,2-Dibromo-3-chloropropane	ND	ug/L	1.0		EPA-8260	11/09/07	11/12/07 15:46	MWB	MS-V9	1	BQK0460	ND	V11
1,2-Dibromoethane	ND	ug/L	0.50		EPA-8260	11/09/07	11/12/07 15:46	MWB	MS-V9	1	BQK0460	ND	
Dibromomethane	ND	ug/L	0.50		EPA-8260	11/09/07	11/12/07 15:46	MWB	MS-V9	1	BQK0460	ND	
1,2-Dichlorobenzene	ND	ug/L	0.50		EPA-8260	11/09/07	11/12/07 15:46	MWB	MS-V9	1	BQK0460	ND	V11
1,3-Dichlorobenzene	ND	ug/L	0.50		EPA-8260	11/09/07	11/12/07 15:46	MWB	MS-V9	1	BQK0460	ND	V11
1,4-Dichlorobenzene	ND	ug/L	0.50		EPA-8260	11/09/07	11/12/07 15:46	MWB	MS-V9	1	BQK0460	ND	V11

The results in this report apply to the samples analyzed in accordance with the chain of custody document. This analytical report must be reproduced in its entirety.

All results listed in this report are for the exclusive use of the submitting party. BC Laboratories, Inc. assumes no responsibility for report alteration, separation, detachment or third party interpretation.

4100 Atlas Court • Bakersfield, CA 93308 • (661) 327-4911 • FAX (661) 327-1918 • www.bclabs.com

Delta Environmental Consultants, Inc.
3164 Gold Camp Road, Suite 200
Rancho Cordova, CA 95670

Project: 1156
Project Number: [none]
Project Manager: Dennis Dettloff

Reported: 12/04/2007 8:19

Volatile Organic Analysis (EPA Method 8260)

BCL Sample ID: 0713195-30 | **Client Sample Name:** 1156, SB-1, SB-1@6, 11/6/2007 10:30:00AM

Constituent	Result	Units	PQL	MDL	Method	Prep Date	Run Date/Time	Analyst	Instrument ID	Dilution	QC Batch ID	MB Bias	Lab Quals
Dichlorodifluoromethane	ND	ug/L	0.50		EPA-8260	11/09/07	11/12/07 15:46	MWB	MS-V9	1	BQK0460	ND	
1,1-Dichloroethane	ND	ug/L	0.50		EPA-8260	11/09/07	11/12/07 15:46	MWB	MS-V9	1	BQK0460	ND	
1,2-Dichloroethane	ND	ug/L	0.50		EPA-8260	11/09/07	11/12/07 15:46	MWB	MS-V9	1	BQK0460	ND	
1,1-Dichloroethene	ND	ug/L	0.50		EPA-8260	11/09/07	11/12/07 15:46	MWB	MS-V9	1	BQK0460	ND	
cis-1,2-Dichloroethene	ND	ug/L	0.50		EPA-8260	11/09/07	11/12/07 15:46	MWB	MS-V9	1	BQK0460	ND	
trans-1,2-Dichloroethene	ND	ug/L	0.50		EPA-8260	11/09/07	11/12/07 15:46	MWB	MS-V9	1	BQK0460	ND	
Total 1,2-Dichloroethene	ND	ug/L	1.0		EPA-8260	11/09/07	11/12/07 15:46	MWB	MS-V9	1	BQK0460	ND	
1,2-Dichloropropane	ND	ug/L	0.50		EPA-8260	11/09/07	11/12/07 15:46	MWB	MS-V9	1	BQK0460	ND	
1,3-Dichloropropane	ND	ug/L	0.50		EPA-8260	11/09/07	11/12/07 15:46	MWB	MS-V9	1	BQK0460	ND	
2,2-Dichloropropane	ND	ug/L	0.50		EPA-8260	11/09/07	11/12/07 15:46	MWB	MS-V9	1	BQK0460	ND	
1,1-Dichloropropene	ND	ug/L	0.50		EPA-8260	11/09/07	11/12/07 15:46	MWB	MS-V9	1	BQK0460	ND	
cis-1,3-Dichloropropene	ND	ug/L	0.50		EPA-8260	11/09/07	11/12/07 15:46	MWB	MS-V9	1	BQK0460	ND	
trans-1,3-Dichloropropene	ND	ug/L	0.50		EPA-8260	11/09/07	11/12/07 15:46	MWB	MS-V9	1	BQK0460	ND	
Total 1,3-Dichloropropene	ND	ug/L	1.0		EPA-8260	11/09/07	11/12/07 15:46	MWB	MS-V9	1	BQK0460	ND	
Ethylbenzene	4.2	ug/L	0.50		EPA-8260	11/09/07	11/12/07 15:46	MWB	MS-V9	1	BQK0460	ND	
Hexachlorobutadiene	ND	ug/L	0.50		EPA-8260	11/09/07	11/12/07 15:46	MWB	MS-V9	1	BQK0460	ND	V11
Isopropylbenzene	0.60	ug/L	0.50		EPA-8260	11/09/07	11/12/07 15:46	MWB	MS-V9	1	BQK0460	ND	
p-Isopropyltoluene	ND	ug/L	0.50		EPA-8260	11/09/07	11/12/07 15:46	MWB	MS-V9	1	BQK0460	ND	V11
Methylene chloride	ND	ug/L	1.0		EPA-8260	11/09/07	11/12/07 15:46	MWB	MS-V9	1	BQK0460	ND	
Methyl t-butyl ether	ND	ug/L	0.50		EPA-8260	11/09/07	11/12/07 15:46	MWB	MS-V9	1	BQK0460	ND	
Naphthalene	ND	ug/L	0.50		EPA-8260	11/09/07	11/12/07 15:46	MWB	MS-V9	1	BQK0460	ND	V11
n-Propylbenzene	1.4	ug/L	0.50		EPA-8260	11/09/07	11/12/07 15:46	MWB	MS-V9	1	BQK0460	ND	V11
Styrene	ND	ug/L	0.50		EPA-8260	11/09/07	11/12/07 15:46	MWB	MS-V9	1	BQK0460	ND	

The results in this report apply to the samples analyzed in accordance with the chain of custody document. This analytical report must be reproduced in its entirety.

All results listed in this report are for the exclusive use of the submitting party. BC Laboratories, Inc. assumes no responsibility for report alteration, separation, detachment or third party interpretation.

4100 Atlas Court • Bakersfield, CA 93308 • (661) 327-4911 • FAX (661) 327-1918 • www.bclabs.com

Delta Environmental Consultants, Inc.
3164 Gold Camp Road, Suite 200
Rancho Cordova, CA 95670

Project: 1156
Project Number: [none]
Project Manager: Dennis Dettloff

Reported: 12/04/2007 8:19

Volatile Organic Analysis (EPA Method 8260)

BCL Sample ID: 0713195-30 | **Client Sample Name:** 1156, SB-1, SB-1@6, 11/6/2007 10:30:00AM

Constituent	Result	Units	PQL	MDL	Method	Prep Date	Run Date/Time	Analyst	Instrument ID	Dilution	QC Batch ID	MB Bias	Lab Quals
1,1,1,2-Tetrachloroethane	ND	ug/L	0.50		EPA-8260	11/09/07	11/12/07 15:46	MWB	MS-V9	1	BQK0460	ND	
1,1,2,2-Tetrachloroethane	ND	ug/L	0.50		EPA-8260	11/09/07	11/12/07 15:46	MWB	MS-V9	1	BQK0460	ND	
Tetrachloroethene	ND	ug/L	0.50		EPA-8260	11/09/07	11/12/07 15:46	MWB	MS-V9	1	BQK0460	ND	
Toluene	0.51	ug/L	0.50		EPA-8260	11/09/07	11/12/07 15:46	MWB	MS-V9	1	BQK0460	ND	
1,2,3-Trichlorobenzene	ND	ug/L	0.50		EPA-8260	11/09/07	11/12/07 15:46	MWB	MS-V9	1	BQK0460	ND	V11
1,2,4-Trichlorobenzene	ND	ug/L	0.50		EPA-8260	11/09/07	11/12/07 15:46	MWB	MS-V9	1	BQK0460	ND	V11
1,1,1-Trichloroethane	ND	ug/L	0.50		EPA-8260	11/09/07	11/12/07 15:46	MWB	MS-V9	1	BQK0460	ND	
1,1,2-Trichloroethane	ND	ug/L	0.50		EPA-8260	11/09/07	11/12/07 15:46	MWB	MS-V9	1	BQK0460	ND	
Trichloroethene	ND	ug/L	0.50		EPA-8260	11/09/07	11/12/07 15:46	MWB	MS-V9	1	BQK0460	ND	
Trichlorofluoromethane	ND	ug/L	0.50		EPA-8260	11/09/07	11/12/07 15:46	MWB	MS-V9	1	BQK0460	ND	
1,2,3-Trichloropropane	ND	ug/L	1.0		EPA-8260	11/09/07	11/12/07 15:46	MWB	MS-V9	1	BQK0460	ND	
1,1,2-Trichloro-1,2,2-trifluoroethane	ND	ug/L	0.50		EPA-8260	11/09/07	11/12/07 15:46	MWB	MS-V9	1	BQK0460	ND	
1,2,4-Trimethylbenzene	4.2	ug/L	0.50		EPA-8260	11/09/07	11/12/07 15:46	MWB	MS-V9	1	BQK0460	ND	V11
1,3,5-Trimethylbenzene	1.4	ug/L	0.50		EPA-8260	11/09/07	11/12/07 15:46	MWB	MS-V9	1	BQK0460	ND	
Vinyl chloride	ND	ug/L	0.50		EPA-8260	11/09/07	11/12/07 15:46	MWB	MS-V9	1	BQK0460	ND	
Total Xylenes	14	ug/L	0.50		EPA-8260	11/09/07	11/12/07 15:46	MWB	MS-V9	1	BQK0460	ND	
t-Amyl Methyl ether	ND	ug/L	0.50		EPA-8260	11/09/07	11/12/07 15:46	MWB	MS-V9	1	BQK0460	ND	
t-Butyl alcohol	ND	ug/L	10		EPA-8260	11/09/07	11/12/07 15:46	MWB	MS-V9	1	BQK0460	ND	
Diisopropyl ether	ND	ug/L	0.50		EPA-8260	11/09/07	11/12/07 15:46	MWB	MS-V9	1	BQK0460	ND	
Ethanol	ND	ug/L	250		EPA-8260	11/09/07	11/12/07 15:46	MWB	MS-V9	1	BQK0460	ND	
Ethyl t-butyl ether	ND	ug/L	0.50		EPA-8260	11/09/07	11/12/07 15:46	MWB	MS-V9	1	BQK0460	ND	
Total Purgeable Petroleum Hydrocarbons	110	ug/L	50		EPA-8260	11/09/07	11/12/07 15:46	MWB	MS-V9	1	BQK0460	ND	

The results in this report apply to the samples analyzed in accordance with the chain of custody document. This analytical report must be reproduced in its entirety.

All results listed in this report are for the exclusive use of the submitting party. BC Laboratories, Inc. assumes no responsibility for report alteration, separation, detachment or third party interpretation.

4100 Atlas Court • Bakersfield, CA 93308 • (661) 327-4911 • FAX (661) 327-1918 • www.bclabs.com

Delta Environmental Consultants, Inc.
3164 Gold Camp Road, Suite 200
Rancho Cordova, CA 95670

Project: 1156
Project Number: [none]
Project Manager: Dennis Dettloff

Reported: 12/04/2007 8:19

Volatile Organic Analysis (EPA Method 8260)

BCL Sample ID: 0713195-30 | **Client Sample Name:** 1156, SB-1, SB-1@6, 11/6/2007 10:30:00AM

Constituent	Result	Units	PQL	MDL	Method	Prep Date	Run Date/Time	Analyst	Instrument ID	Dilution	QC Batch ID	MB Bias	Lab Quals
1,2-Dichloroethane-d4 (Surrogate)	91.5	%	76 - 114 (LCL - UCL)		EPA-8260	11/09/07	11/12/07 15:46	MWB	MS-V9	1	BQK0460		
Toluene-d8 (Surrogate)	95.9	%	88 - 110 (LCL - UCL)		EPA-8260	11/09/07	11/12/07 15:46	MWB	MS-V9	1	BQK0460		
4-Bromofluorobenzene (Surrogate)	94.6	%	86 - 115 (LCL - UCL)		EPA-8260	11/09/07	11/12/07 15:46	MWB	MS-V9	1	BQK0460		

The results in this report apply to the samples analyzed in accordance with the chain of custody document. This analytical report must be reproduced in its entirety.

All results listed in this report are for the exclusive use of the submitting party. BC Laboratories, Inc. assumes no responsibility for report alteration, separation, detachment or third party interpretation.

4100 Atlas Court • Bakersfield, CA 93308 • (661) 327-4911 • FAX (661) 327-1918 • www.bclabs.com

Delta Environmental Consultants, Inc.
3164 Gold Camp Road, Suite 200
Rancho Cordova, CA 95670

Project: 1156
Project Number: [none]
Project Manager: Dennis Dettloff

Reported: 12/04/2007 8:19

Base Neutral and Acid Extractables Organic Analysis (EPA Method 8270C)

BCL Sample ID: 0713195-30 | **Client Sample Name:** 1156, SB-1, SB-1@6, 11/6/2007 10:30:00AM

Constituent	Result	Units	PQL	MDL	Method	Prep Date	Run Date/Time	Analyst	Instrument ID	Dilution	QC Batch ID	MB Bias	Lab Quals
Acenaphthene	ND	ug/L	2.0		EPA-8270C	11/09/07	11/20/07 03:21	SKC	MS-B1	1	BQK1101	ND	
Acenaphthylene	ND	ug/L	2.0		EPA-8270C	11/09/07	11/20/07 03:21	SKC	MS-B1	1	BQK1101	ND	
Aldrin	ND	ug/L	2.0		EPA-8270C	11/09/07	11/20/07 03:21	SKC	MS-B1	1	BQK1101	ND	
Aniline	ND	ug/L	5.0		EPA-8270C	11/09/07	11/20/07 03:21	SKC	MS-B1	1	BQK1101	ND	
Anthracene	ND	ug/L	2.0		EPA-8270C	11/09/07	11/20/07 03:21	SKC	MS-B1	1	BQK1101	ND	
Benzidine	ND	ug/L	20		EPA-8270C	11/09/07	11/20/07 03:21	SKC	MS-B1	1	BQK1101	ND	
Benzo[a]anthracene	ND	ug/L	2.0		EPA-8270C	11/09/07	11/20/07 03:21	SKC	MS-B1	1	BQK1101	ND	
Benzo[b]fluoranthene	ND	ug/L	2.0		EPA-8270C	11/09/07	11/20/07 03:21	SKC	MS-B1	1	BQK1101	ND	
Benzo[k]fluoranthene	ND	ug/L	2.0		EPA-8270C	11/09/07	11/20/07 03:21	SKC	MS-B1	1	BQK1101	ND	
Benzo[a]pyrene	ND	ug/L	2.0		EPA-8270C	11/09/07	11/20/07 03:21	SKC	MS-B1	1	BQK1101	ND	
Benzo[g,h,i]perylene	ND	ug/L	2.0		EPA-8270C	11/09/07	11/20/07 03:21	SKC	MS-B1	1	BQK1101	ND	
Benzoic acid	ND	ug/L	10		EPA-8270C	11/09/07	11/20/07 03:21	SKC	MS-B1	1	BQK1101	ND	
Benzyl alcohol	ND	ug/L	2.0		EPA-8270C	11/09/07	11/20/07 03:21	SKC	MS-B1	1	BQK1101	ND	
Benzyl butyl phthalate	ND	ug/L	2.0		EPA-8270C	11/09/07	11/20/07 03:21	SKC	MS-B1	1	BQK1101	ND	
alpha-BHC	ND	ug/L	2.0		EPA-8270C	11/09/07	11/20/07 03:21	SKC	MS-B1	1	BQK1101	ND	
beta-BHC	ND	ug/L	2.0		EPA-8270C	11/09/07	11/20/07 03:21	SKC	MS-B1	1	BQK1101	ND	
delta-BHC	ND	ug/L	2.0		EPA-8270C	11/09/07	11/20/07 03:21	SKC	MS-B1	1	BQK1101	ND	
gamma-BHC (Lindane)	ND	ug/L	2.0		EPA-8270C	11/09/07	11/20/07 03:21	SKC	MS-B1	1	BQK1101	ND	
bis(2-Chloroethoxy)methane	ND	ug/L	2.0		EPA-8270C	11/09/07	11/20/07 03:21	SKC	MS-B1	1	BQK1101	ND	V11
bis(2-Chloroethyl) ether	ND	ug/L	2.0		EPA-8270C	11/09/07	11/20/07 03:21	SKC	MS-B1	1	BQK1101	ND	
bis(2-Chloroisopropyl)ether	ND	ug/L	2.0		EPA-8270C	11/09/07	11/20/07 03:21	SKC	MS-B1	1	BQK1101	ND	V11
bis(2-Ethylhexyl)phthalate	7.0	ug/L	5.0		EPA-8270C	11/09/07	11/20/07 03:21	SKC	MS-B1	1	BQK1101	ND	
4-Bromophenyl phenyl ether	ND	ug/L	2.0		EPA-8270C	11/09/07	11/20/07 03:21	SKC	MS-B1	1	BQK1101	ND	

The results in this report apply to the samples analyzed in accordance with the chain of custody document. This analytical report must be reproduced in its entirety.

All results listed in this report are for the exclusive use of the submitting party. BC Laboratories, Inc. assumes no responsibility for report alteration, separation, detachment or third party interpretation.

4100 Atlas Court • Bakersfield, CA 93308 • (661) 327-4911 • FAX (661) 327-1918 • www.bclabs.com

Delta Environmental Consultants, Inc.
3164 Gold Camp Road, Suite 200
Rancho Cordova, CA 95670

Project: 1156
Project Number: [none]
Project Manager: Dennis Dettloff

Reported: 12/04/2007 8:19

Base Neutral and Acid Extractables Organic Analysis (EPA Method 8270C)

BCL Sample ID: 0713195-30 | **Client Sample Name:** 1156, SB-1, SB-1@6, 11/6/2007 10:30:00AM

Constituent	Result	Units	PQL	MDL	Method	Prep Date	Run Date/Time	Analyst	Instrument ID	Dilution	QC Batch ID	MB Bias	Lab Quals
4-Chloroaniline	ND	ug/L	2.0		EPA-8270C	11/09/07	11/20/07 03:21	SKC	MS-B1	1	BQK1101	ND	
2-Chloronaphthalene	ND	ug/L	2.0		EPA-8270C	11/09/07	11/20/07 03:21	SKC	MS-B1	1	BQK1101	ND	
4-Chlorophenyl phenyl ether	ND	ug/L	2.0		EPA-8270C	11/09/07	11/20/07 03:21	SKC	MS-B1	1	BQK1101	ND	
Chrysene	ND	ug/L	2.0		EPA-8270C	11/09/07	11/20/07 03:21	SKC	MS-B1	1	BQK1101	ND	
4,4'-DDD	ND	ug/L	2.0		EPA-8270C	11/09/07	11/20/07 03:21	SKC	MS-B1	1	BQK1101	ND	
4,4'-DDE	ND	ug/L	3.0		EPA-8270C	11/09/07	11/20/07 03:21	SKC	MS-B1	1	BQK1101	ND	
4,4'-DDT	ND	ug/L	2.0		EPA-8270C	11/09/07	11/20/07 03:21	SKC	MS-B1	1	BQK1101	ND	
Dibenzo[a,h]anthracene	ND	ug/L	3.0		EPA-8270C	11/09/07	11/20/07 03:21	SKC	MS-B1	1	BQK1101	ND	
Dibenzofuran	ND	ug/L	2.0		EPA-8270C	11/09/07	11/20/07 03:21	SKC	MS-B1	1	BQK1101	ND	
1,2-Dichlorobenzene	ND	ug/L	2.0		EPA-8270C	11/09/07	11/20/07 03:21	SKC	MS-B1	1	BQK1101	ND	
1,3-Dichlorobenzene	ND	ug/L	2.0		EPA-8270C	11/09/07	11/20/07 03:21	SKC	MS-B1	1	BQK1101	ND	
1,4-Dichlorobenzene	ND	ug/L	2.0		EPA-8270C	11/09/07	11/20/07 03:21	SKC	MS-B1	1	BQK1101	ND	
3,3-Dichlorobenzidine	ND	ug/L	10		EPA-8270C	11/09/07	11/20/07 03:21	SKC	MS-B1	1	BQK1101	ND	
Dieldrin	ND	ug/L	3.0		EPA-8270C	11/09/07	11/20/07 03:21	SKC	MS-B1	1	BQK1101	ND	
Diethyl phthalate	ND	ug/L	2.0		EPA-8270C	11/09/07	11/20/07 03:21	SKC	MS-B1	1	BQK1101	ND	
Dimethyl phthalate	ND	ug/L	2.0		EPA-8270C	11/09/07	11/20/07 03:21	SKC	MS-B1	1	BQK1101	ND	
Di-n-butyl phthalate	ND	ug/L	2.0		EPA-8270C	11/09/07	11/20/07 03:21	SKC	MS-B1	1	BQK1101	ND	
2,4-Dinitrotoluene	ND	ug/L	2.0		EPA-8270C	11/09/07	11/20/07 03:21	SKC	MS-B1	1	BQK1101	ND	
2,6-Dinitrotoluene	ND	ug/L	2.0		EPA-8270C	11/09/07	11/20/07 03:21	SKC	MS-B1	1	BQK1101	ND	
Di-n-octyl phthalate	ND	ug/L	2.0		EPA-8270C	11/09/07	11/20/07 03:21	SKC	MS-B1	1	BQK1101	ND	
1,2-Diphenylhydrazine	ND	ug/L	2.0		EPA-8270C	11/09/07	11/20/07 03:21	SKC	MS-B1	1	BQK1101	ND	
Endosulfan I	ND	ug/L	10		EPA-8270C	11/09/07	11/20/07 03:21	SKC	MS-B1	1	BQK1101	ND	
Endosulfan II	ND	ug/L	10		EPA-8270C	11/09/07	11/20/07 03:21	SKC	MS-B1	1	BQK1101	ND	

The results in this report apply to the samples analyzed in accordance with the chain of custody document. This analytical report must be reproduced in its entirety.

All results listed in this report are for the exclusive use of the submitting party. BC Laboratories, Inc. assumes no responsibility for report alteration, separation, detachment or third party interpretation.

4100 Atlas Court • Bakersfield, CA 93308 • (661) 327-4911 • FAX (661) 327-1918 • www.bclabs.com

Delta Environmental Consultants, Inc.
3164 Gold Camp Road, Suite 200
Rancho Cordova, CA 95670

Project: 1156
Project Number: [none]
Project Manager: Dennis Dettloff

Reported: 12/04/2007 8:19

Base Neutral and Acid Extractables Organic Analysis (EPA Method 8270C)

BCL Sample ID: 0713195-30 | **Client Sample Name:** 1156, SB-1, SB-1@6, 11/6/2007 10:30:00AM

Constituent	Result	Units	PQL	MDL	Method	Prep Date	Run Date/Time	Analyst	Instrument ID	Dilution	QC Batch ID	MB Bias	Lab Quals
Endosulfan sulfate	ND	ug/L	3.0		EPA-8270C	11/09/07	11/20/07 03:21	SKC	MS-B1	1	BQK1101	ND	
Endrin	ND	ug/L	2.0		EPA-8270C	11/09/07	11/20/07 03:21	SKC	MS-B1	1	BQK1101	ND	
Endrin aldehyde	ND	ug/L	10		EPA-8270C	11/09/07	11/20/07 03:21	SKC	MS-B1	1	BQK1101	ND	
Fluoranthene	ND	ug/L	2.0		EPA-8270C	11/09/07	11/20/07 03:21	SKC	MS-B1	1	BQK1101	ND	
Fluorene	ND	ug/L	2.0		EPA-8270C	11/09/07	11/20/07 03:21	SKC	MS-B1	1	BQK1101	ND	
Heptachlor	ND	ug/L	2.0		EPA-8270C	11/09/07	11/20/07 03:21	SKC	MS-B1	1	BQK1101	ND	
Heptachlor epoxide	ND	ug/L	2.0		EPA-8270C	11/09/07	11/20/07 03:21	SKC	MS-B1	1	BQK1101	ND	
Hexachlorobenzene	ND	ug/L	2.0		EPA-8270C	11/09/07	11/20/07 03:21	SKC	MS-B1	1	BQK1101	ND	
Hexachlorobutadiene	ND	ug/L	2.0		EPA-8270C	11/09/07	11/20/07 03:21	SKC	MS-B1	1	BQK1101	ND	
Hexachlorocyclopentadiene	ND	ug/L	2.0		EPA-8270C	11/09/07	11/20/07 03:21	SKC	MS-B1	1	BQK1101	ND	
Hexachloroethane	ND	ug/L	2.0		EPA-8270C	11/09/07	11/20/07 03:21	SKC	MS-B1	1	BQK1101	ND	
Indeno[1,2,3-cd]pyrene	ND	ug/L	2.0		EPA-8270C	11/09/07	11/20/07 03:21	SKC	MS-B1	1	BQK1101	ND	
Isophorone	ND	ug/L	2.0		EPA-8270C	11/09/07	11/20/07 03:21	SKC	MS-B1	1	BQK1101	ND	
2-Methylnaphthalene	ND	ug/L	2.0		EPA-8270C	11/09/07	11/20/07 03:21	SKC	MS-B1	1	BQK1101	ND	
Naphthalene	ND	ug/L	2.0		EPA-8270C	11/09/07	11/20/07 03:21	SKC	MS-B1	1	BQK1101	ND	
2-Naphthylamine	ND	ug/L	20		EPA-8270C	11/09/07	11/20/07 03:21	SKC	MS-B1	1	BQK1101	ND	C02
2-Nitroaniline	ND	ug/L	2.0		EPA-8270C	11/09/07	11/20/07 03:21	SKC	MS-B1	1	BQK1101	ND	
3-Nitroaniline	ND	ug/L	2.0		EPA-8270C	11/09/07	11/20/07 03:21	SKC	MS-B1	1	BQK1101	ND	
4-Nitroaniline	ND	ug/L	5.0		EPA-8270C	11/09/07	11/20/07 03:21	SKC	MS-B1	1	BQK1101	ND	
Nitrobenzene	ND	ug/L	2.0		EPA-8270C	11/09/07	11/20/07 03:21	SKC	MS-B1	1	BQK1101	ND	
N-Nitrosodimethylamine	ND	ug/L	2.0		EPA-8270C	11/09/07	11/20/07 03:21	SKC	MS-B1	1	BQK1101	ND	
N-Nitrosodi-N-propylamine	ND	ug/L	2.0		EPA-8270C	11/09/07	11/20/07 03:21	SKC	MS-B1	1	BQK1101	ND	
N-Nitrosodiphenylamine	ND	ug/L	2.0		EPA-8270C	11/09/07	11/20/07 03:21	SKC	MS-B1	1	BQK1101	ND	

The results in this report apply to the samples analyzed in accordance with the chain of custody document. This analytical report must be reproduced in its entirety.

All results listed in this report are for the exclusive use of the submitting party. BC Laboratories, Inc. assumes no responsibility for report alteration, separation, detachment or third party interpretation.

4100 Atlas Court • Bakersfield, CA 93308 • (661) 327-4911 • FAX (661) 327-1918 • www.bclabs.com

Delta Environmental Consultants, Inc.
3164 Gold Camp Road, Suite 200
Rancho Cordova, CA 95670

Project: 1156
Project Number: [none]
Project Manager: Dennis Dettloff

Reported: 12/04/2007 8:19

Base Neutral and Acid Extractables Organic Analysis (EPA Method 8270C)

BCL Sample ID: 0713195-30 | **Client Sample Name:** 1156, SB-1, SB-1@6, 11/6/2007 10:30:00AM

Constituent	Result	Units	PQL	MDL	Method	Prep Date	Run Date/Time	Analyst	Instrument ID	Dilution	QC Batch ID	MB Bias	Lab Quals
Phenanthrene	ND	ug/L	2.0		EPA-8270C	11/09/07	11/20/07 03:21	SKC	MS-B1	1	BQK1101	ND	
Pyrene	ND	ug/L	2.0		EPA-8270C	11/09/07	11/20/07 03:21	SKC	MS-B1	1	BQK1101	ND	V11
1,2,4-Trichlorobenzene	ND	ug/L	2.0		EPA-8270C	11/09/07	11/20/07 03:21	SKC	MS-B1	1	BQK1101	ND	
4-Chloro-3-methylphenol	ND	ug/L	5.0		EPA-8270C	11/09/07	11/20/07 03:21	SKC	MS-B1	1	BQK1101	ND	
2-Chlorophenol	ND	ug/L	2.0		EPA-8270C	11/09/07	11/20/07 03:21	SKC	MS-B1	1	BQK1101	ND	
2,4-Dichlorophenol	ND	ug/L	2.0		EPA-8270C	11/09/07	11/20/07 03:21	SKC	MS-B1	1	BQK1101	ND	
2,4-Dimethylphenol	ND	ug/L	2.0		EPA-8270C	11/09/07	11/20/07 03:21	SKC	MS-B1	1	BQK1101	ND	
4,6-Dinitro-2-methylphenol	ND	ug/L	10		EPA-8270C	11/09/07	11/20/07 03:21	SKC	MS-B1	1	BQK1101	ND	
2,4-Dinitrophenol	ND	ug/L	10		EPA-8270C	11/09/07	11/20/07 03:21	SKC	MS-B1	1	BQK1101	ND	
2-Methylphenol	ND	ug/L	2.0		EPA-8270C	11/09/07	11/20/07 03:21	SKC	MS-B1	1	BQK1101	ND	
3- & 4-Methylphenol	ND	ug/L	2.0		EPA-8270C	11/09/07	11/20/07 03:21	SKC	MS-B1	1	BQK1101	ND	
2-Nitrophenol	ND	ug/L	2.0		EPA-8270C	11/09/07	11/20/07 03:21	SKC	MS-B1	1	BQK1101	ND	
4-Nitrophenol	ND	ug/L	2.0		EPA-8270C	11/09/07	11/20/07 03:21	SKC	MS-B1	1	BQK1101	ND	
Pentachlorophenol	ND	ug/L	10		EPA-8270C	11/09/07	11/20/07 03:21	SKC	MS-B1	1	BQK1101	ND	
Phenol	ND	ug/L	2.0		EPA-8270C	11/09/07	11/20/07 03:21	SKC	MS-B1	1	BQK1101	ND	
2,4,5-Trichlorophenol	ND	ug/L	5.0		EPA-8270C	11/09/07	11/20/07 03:21	SKC	MS-B1	1	BQK1101	ND	
2,4,6-Trichlorophenol	ND	ug/L	5.0		EPA-8270C	11/09/07	11/20/07 03:21	SKC	MS-B1	1	BQK1101	ND	
2-Fluorophenol (Surrogate)	52.3	%	39 - 96 (LCL - UCL)		EPA-8270C	11/09/07	11/20/07 03:21	SKC	MS-B1	1	BQK1101		
Phenol-d5 (Surrogate)	42.4	%	16 - 79 (LCL - UCL)		EPA-8270C	11/09/07	11/20/07 03:21	SKC	MS-B1	1	BQK1101		
Nitrobenzene-d5 (Surrogate)	79.3	%	64 - 131 (LCL - UCL)		EPA-8270C	11/09/07	11/20/07 03:21	SKC	MS-B1	1	BQK1101		
2-Fluorobiphenyl (Surrogate)	80.1	%	53 - 123 (LCL - UCL)		EPA-8270C	11/09/07	11/20/07 03:21	SKC	MS-B1	1	BQK1101		
2,4,6-Tribromophenol (Surrogate)	96.7	%	56 - 141 (LCL - UCL)		EPA-8270C	11/09/07	11/20/07 03:21	SKC	MS-B1	1	BQK1101		
p-Terphenyl-d14 (Surrogate)	101	%	47 - 145 (LCL - UCL)		EPA-8270C	11/09/07	11/20/07 03:21	SKC	MS-B1	1	BQK1101		

The results in this report apply to the samples analyzed in accordance with the chain of custody document. This analytical report must be reproduced in its entirety.

All results listed in this report are for the exclusive use of the submitting party. BC Laboratories, Inc. assumes no responsibility for report alteration, separation, detachment or third party interpretation.

4100 Atlas Court • Bakersfield, CA 93308 • (661) 327-4911 • FAX (661) 327-1918 • www.bclabs.com

BC LABORATORIES, INC.

Delta Environmental Consultants, Inc. 3164 Gold Camp Road, Suite 200 Rancho Cordova, CA 95670	Project: 1156 Project Number: [none] Project Manager: Dennis Dettloff	**Reported:** 12/04/2007 8:19

EPA Method 1664

BCL Sample ID: 0713195-30 | **Client Sample Name:** 1156, SB-1, SB-1@6, 11/6/2007 10:30:00AM

Constituent	Result	Units	PQL	MDL	Method	Prep Date	Run Date/Time	Analyst	Instrument ID	Dilution	QC Batch ID	MB Bias	Lab Quals
Oil and Grease	ND	mg/L	5.0		EPA-1664H	11/16/07	11/16/07 11:00	JAK	Inst	1	BQK1162	ND	

The results in this report apply to the samples analyzed in accordance with the chain of custody document. This analytical report must be reproduced in its entirety.

All results listed in this report are for the exclusive use of the submitting party. BC Laboratories, Inc. assumes no responsibility for report alteration, separation, detachment or third party interpretation.

4100 Atlas Court • Bakersfield, CA 93308 • (661) 327-4911 • FAX (661) 327-1918 • www.bclabs.com

Delta Environmental Consultants, Inc.
3164 Gold Camp Road, Suite 200
Rancho Cordova, CA 95670

Project: 1156
Project Number: [none]
Project Manager: Dennis Dettloff

Reported: 12/04/2007 8:19

Volatile Organic Analysis (EPA Method 8260)

BCL Sample ID: 0713195-31 | **Client Sample Name:** 1156, SB-1, SB-1@7, 11/6/2007 8:39:00AM

Constituent	Result	Units	PQL	MDL	Method	Prep Date	Run Date/Time	Analyst	Instrument ID	Dilution	QC Batch ID	MB Bias	Lab Quals
Benzene	ND	mg/kg	0.25		EPA-8260	11/09/07	11/14/07 05:26	LHS	MS-V2	50	BQK0593	ND	A01
Bromobenzene	ND	mg/kg	0.25		EPA-8260	11/09/07	11/14/07 05:26	LHS	MS-V2	50	BQK0593	ND	A01
Bromochloromethane	ND	mg/kg	0.25		EPA-8260	11/09/07	11/14/07 05:26	LHS	MS-V2	50	BQK0593	ND	A01
Bromodichloromethane	ND	mg/kg	0.25		EPA-8260	11/09/07	11/14/07 05:26	LHS	MS-V2	50	BQK0593	ND	A01
Bromoform	ND	mg/kg	0.25		EPA-8260	11/09/07	11/14/07 05:26	LHS	MS-V2	50	BQK0593	ND	A01
Bromomethane	ND	mg/kg	0.25		EPA-8260	11/09/07	11/14/07 05:26	LHS	MS-V2	50	BQK0593	ND	A01
n-Butylbenzene	1.6	mg/kg	0.25		EPA-8260	11/09/07	11/14/07 05:26	LHS	MS-V2	50	BQK0593	ND	A01
sec-Butylbenzene	0.52	mg/kg	0.25		EPA-8260	11/09/07	11/14/07 05:26	LHS	MS-V2	50	BQK0593	ND	A01
tert-Butylbenzene	ND	mg/kg	0.25		EPA-8260	11/09/07	11/14/07 05:26	LHS	MS-V2	50	BQK0593	ND	A01
Carbon tetrachloride	ND	mg/kg	0.25		EPA-8260	11/09/07	11/14/07 05:26	LHS	MS-V2	50	BQK0593	ND	A01
Chlorobenzene	ND	mg/kg	0.25		EPA-8260	11/09/07	11/14/07 05:26	LHS	MS-V2	50	BQK0593	ND	A01
Chloroethane	ND	mg/kg	0.25		EPA-8260	11/09/07	11/14/07 05:26	LHS	MS-V2	50	BQK0593	ND	A01
Chloroform	ND	mg/kg	0.25		EPA-8260	11/09/07	11/14/07 05:26	LHS	MS-V2	50	BQK0593	ND	A01
Chloromethane	ND	mg/kg	0.25		EPA-8260	11/09/07	11/14/07 05:26	LHS	MS-V2	50	BQK0593	ND	A01,V11
2-Chlorotoluene	ND	mg/kg	0.25		EPA-8260	11/09/07	11/14/07 05:26	LHS	MS-V2	50	BQK0593	ND	A01
4-Chlorotoluene	ND	mg/kg	0.25		EPA-8260	11/09/07	11/14/07 05:26	LHS	MS-V2	50	BQK0593	ND	A01,V11
Dibromochloromethane	ND	mg/kg	0.25		EPA-8260	11/09/07	11/14/07 05:26	LHS	MS-V2	50	BQK0593	ND	A01
1,2-Dibromo-3-chloropropane	ND	mg/kg	0.25		EPA-8260	11/09/07	11/14/07 05:26	LHS	MS-V2	50	BQK0593	ND	A01
1,2-Dibromoethane	ND	mg/kg	0.25		EPA-8260	11/09/07	11/14/07 05:26	LHS	MS-V2	50	BQK0593	ND	A01
Dibromomethane	ND	mg/kg	0.25		EPA-8260	11/09/07	11/14/07 05:26	LHS	MS-V2	50	BQK0593	ND	A01
1,2-Dichlorobenzene	ND	mg/kg	0.25		EPA-8260	11/09/07	11/14/07 05:26	LHS	MS-V2	50	BQK0593	ND	A01,V11
1,3-Dichlorobenzene	ND	mg/kg	0.25		EPA-8260	11/09/07	11/14/07 05:26	LHS	MS-V2	50	BQK0593	ND	A01
1,4-Dichlorobenzene	ND	mg/kg	0.25		EPA-8260	11/09/07	11/14/07 05:26	LHS	MS-V2	50	BQK0593	ND	A01,V11

The results in this report apply to the samples analyzed in accordance with the chain of custody document. This analytical report must be reproduced in its entirety.

All results listed in this report are for the exclusive use of the submitting party. BC Laboratories, Inc. assumes no responsibility for report alteration, separation, detachment or third party interpretation.

4100 Atlas Court • Bakersfield, CA 93308 • (661) 327-4911 • FAX (661) 327-1918 • www.bclabs.com

Delta Environmental Consultants, Inc.
3164 Gold Camp Road, Suite 200
Rancho Cordova, CA 95670

Project: 1156
Project Number: [none]
Project Manager: Dennis Dettloff

Reported: 12/04/2007 8:19

Volatile Organic Analysis (EPA Method 8260)

BCL Sample ID: 0713195-31 | **Client Sample Name:** 1156, SB-1, SB-1@7, 11/6/2007 8:39:00AM

Constituent	Result	Units	PQL	MDL	Method	Prep Date	Run Date/Time	Analyst	Instrument ID	Dilution	QC Batch ID	MB Bias	Lab Quals
Dichlorodifluoromethane	ND	mg/kg	0.25		EPA-8260	11/09/07	11/14/07 05:26	LHS	MS-V2	50	BQK0593	ND	A01,V11
1,1-Dichloroethane	ND	mg/kg	0.25		EPA-8260	11/09/07	11/14/07 05:26	LHS	MS-V2	50	BQK0593	ND	A01
1,2-Dichloroethane	ND	mg/kg	0.25		EPA-8260	11/09/07	11/14/07 05:26	LHS	MS-V2	50	BQK0593	ND	A01
1,1-Dichloroethene	ND	mg/kg	0.25		EPA-8260	11/09/07	11/14/07 05:26	LHS	MS-V2	50	BQK0593	ND	A01
cis-1,2-Dichloroethene	ND	mg/kg	0.25		EPA-8260	11/09/07	11/14/07 05:26	LHS	MS-V2	50	BQK0593	ND	A01
trans-1,2-Dichloroethene	ND	mg/kg	0.25		EPA-8260	11/09/07	11/14/07 05:26	LHS	MS-V2	50	BQK0593	ND	A01
Total 1,2-Dichloroethene	ND	mg/kg	0.50		EPA-8260	11/09/07	11/14/07 05:26	LHS	MS-V2	50	BQK0593	ND	A01
1,2-Dichloropropane	ND	mg/kg	0.25		EPA-8260	11/09/07	11/14/07 05:26	LHS	MS-V2	50	BQK0593	ND	A01
1,3-Dichloropropane	ND	mg/kg	0.25		EPA-8260	11/09/07	11/14/07 05:26	LHS	MS-V2	50	BQK0593	ND	A01
2,2-Dichloropropane	ND	mg/kg	0.25		EPA-8260	11/09/07	11/14/07 05:26	LHS	MS-V2	50	BQK0593	ND	A01
1,1-Dichloropropene	ND	mg/kg	0.25		EPA-8260	11/09/07	11/14/07 05:26	LHS	MS-V2	50	BQK0593	ND	A01
cis-1,3-Dichloropropene	ND	mg/kg	0.25		EPA-8260	11/09/07	11/14/07 05:26	LHS	MS-V2	50	BQK0593	ND	A01
trans-1,3-Dichloropropene	ND	mg/kg	0.25		EPA-8260	11/09/07	11/14/07 05:26	LHS	MS-V2	50	BQK0593	ND	A01
Total 1,3-Dichloropropene	ND	mg/kg	0.50		EPA-8260	11/09/07	11/14/07 05:26	LHS	MS-V2	50	BQK0593	ND	A01
Ethylbenzene	4.2	mg/kg	0.25		EPA-8260	11/09/07	11/14/07 05:26	LHS	MS-V2	50	BQK0593	ND	A01
Hexachlorobutadiene	ND	mg/kg	0.25		EPA-8260	11/09/07	11/14/07 05:26	LHS	MS-V2	50	BQK0593	ND	A01
Isopropylbenzene	1.0	mg/kg	0.25		EPA-8260	11/09/07	11/14/07 05:26	LHS	MS-V2	50	BQK0593	ND	A01
p-Isopropyltoluene	0.26	mg/kg	0.25		EPA-8260	11/09/07	11/14/07 05:26	LHS	MS-V2	50	BQK0593	ND	A01
Methylene chloride	ND	mg/kg	0.50		EPA-8260	11/09/07	11/14/07 05:26	LHS	MS-V2	50	BQK0593	ND	A01
Methyl t-butyl ether	ND	mg/kg	0.25		EPA-8260	11/09/07	11/14/07 05:26	LHS	MS-V2	50	BQK0593	ND	A01
Naphthalene	2.8	mg/kg	0.25		EPA-8260	11/09/07	11/14/07 05:26	LHS	MS-V2	50	BQK0593	ND	A01,V11
n-Propylbenzene	3.5	mg/kg	0.25		EPA-8260	11/09/07	11/14/07 05:26	LHS	MS-V2	50	BQK0593	ND	A01
Styrene	ND	mg/kg	0.25		EPA-8260	11/09/07	11/14/07 05:26	LHS	MS-V2	50	BQK0593	ND	A01

The results in this report apply to the samples analyzed in accordance with the chain of custody document. This analytical report must be reproduced in its entirety.

All results listed in this report are for the exclusive use of the submitting party. BC Laboratories, Inc. assumes no responsibility for report alteration, separation, detachment or third party interpretation.

4100 Atlas Court • Bakersfield, CA 93308 • (661) 327-4911 • FAX (661) 327-1918 • www.bclabs.com

Delta Environmental Consultants, Inc.
3164 Gold Camp Road, Suite 200
Rancho Cordova, CA 95670

Project: 1156
Project Number: [none]
Project Manager: Dennis Dettloff

Reported: 12/04/2007 8:19

Volatile Organic Analysis (EPA Method 8260)

BCL Sample ID: 0713195-31 | **Client Sample Name:** 1156, SB-1, SB-1@7, 11/6/2007 8:39:00AM

Constituent	Result	Units	PQL	MDL	Method	Prep Date	Run Date/Time	Analyst	Instrument ID	Dilution	QC Batch ID	MB Bias	Lab Quals
1,1,1,2-Tetrachloroethane	ND	mg/kg	0.25		EPA-8260	11/09/07	11/14/07 05:26	LHS	MS-V2	50	BQK0593	ND	A01
1,1,2,2-Tetrachloroethane	ND	mg/kg	0.25		EPA-8260	11/09/07	11/14/07 05:26	LHS	MS-V2	50	BQK0593	ND	A01
Tetrachloroethene	ND	mg/kg	0.25		EPA-8260	11/09/07	11/14/07 05:26	LHS	MS-V2	50	BQK0593	ND	A01
Toluene	ND	mg/kg	0.25		EPA-8260	11/09/07	11/14/07 05:26	LHS	MS-V2	50	BQK0593	ND	A01
1,2,3-Trichlorobenzene	ND	mg/kg	0.25		EPA-8260	11/09/07	11/14/07 05:26	LHS	MS-V2	50	BQK0593	ND	A01,V11
1,2,4-Trichlorobenzene	ND	mg/kg	0.25		EPA-8260	11/09/07	11/14/07 05:26	LHS	MS-V2	50	BQK0593	ND	A01,V11
1,1,1-Trichloroethane	ND	mg/kg	0.25		EPA-8260	11/09/07	11/14/07 05:26	LHS	MS-V2	50	BQK0593	ND	A01
1,1,2-Trichloroethane	ND	mg/kg	0.25		EPA-8260	11/09/07	11/14/07 05:26	LHS	MS-V2	50	BQK0593	ND	A01
Trichloroethene	ND	mg/kg	0.25		EPA-8260	11/09/07	11/14/07 05:26	LHS	MS-V2	50	BQK0593	ND	A01
Trichlorofluoromethane	ND	mg/kg	0.25		EPA-8260	11/09/07	11/14/07 05:26	LHS	MS-V2	50	BQK0593	ND	A01
1,2,3-Trichloropropane	ND	mg/kg	0.25		EPA-8260	11/09/07	11/14/07 05:26	LHS	MS-V2	50	BQK0593	ND	A01
1,1,2-Trichloro-1,2,2-trifluoroethane	ND	mg/kg	0.25		EPA-8260	11/09/07	11/14/07 05:26	LHS	MS-V2	50	BQK0593	ND	A01
1,2,4-Trimethylbenzene	15	mg/kg	0.25		EPA-8260	11/09/07	11/14/07 05:26	LHS	MS-V2	50	BQK0593	ND	A01
1,3,5-Trimethylbenzene	22	mg/kg	0.25		EPA-8260	11/09/07	11/14/07 05:26	LHS	MS-V2	50	BQK0593	ND	A01
Vinyl chloride	ND	mg/kg	0.25		EPA-8260	11/09/07	11/14/07 05:26	LHS	MS-V2	50	BQK0593	ND	A01
Total Xylenes	17	mg/kg	0.50		EPA-8260	11/09/07	11/14/07 05:26	LHS	MS-V2	50	BQK0593	ND	A01
t-Amyl Methyl ether	ND	mg/kg	0.25		EPA-8260	11/09/07	11/14/07 05:26	LHS	MS-V2	50	BQK0593	ND	A01
t-Butyl alcohol	ND	mg/kg	2.5		EPA-8260	11/09/07	11/14/07 05:26	LHS	MS-V2	50	BQK0593	ND	A01
Diisopropyl ether	ND	mg/kg	0.25		EPA-8260	11/09/07	11/14/07 05:26	LHS	MS-V2	50	BQK0593	ND	A01
Ethanol	ND	mg/kg	50		EPA-8260	11/09/07	11/14/07 05:26	LHS	MS-V2	50	BQK0593	ND	A01
Ethyl t-butyl ether	ND	mg/kg	0.25		EPA-8260	11/09/07	11/14/07 05:26	LHS	MS-V2	50	BQK0593	ND	A01
Total Purgeable Petroleum Hydrocarbons	360	mg/kg	200		EPA-8260	11/14/07	11/16/07 03:02	LHS	MS-V2	1000	BQK0593	ND	A01

The results in this report apply to the samples analyzed in accordance with the chain of custody document. This analytical report must be reproduced in its entirety.

All results listed in this report are for the exclusive use of the submitting party. BC Laboratories, Inc. assumes no responsibility for report alteration, separation, detachment or third party interpretation.

Delta Environmental Consultants, Inc.
3164 Gold Camp Road, Suite 200
Rancho Cordova, CA 95670

Project: 1156
Project Number: [none]
Project Manager: Dennis Dettloff

Reported: 12/04/2007 8:19

Volatile Organic Analysis (EPA Method 8260)

BCL Sample ID: 0713195-31 | **Client Sample Name:** 1156, SB-1, SB-1@7, 11/6/2007 8:39:00AM

Constituent	Result	Units	PQL	MDL	Method	Prep Date	Run Date/Time	Analyst	Instrument ID	Dilution	QC Batch ID	MB Bias	Lab Quals
1,2-Dichloroethane-d4 (Surrogate)	98.7	%	70 - 121 (LCL - UCL)		EPA-8260	11/09/07	11/14/07 05:26	LHS	MS-V2	50	BQK0593		
1,2-Dichloroethane-d4 (Surrogate)	120	%	70 - 121 (LCL - UCL)		EPA-8260	11/14/07	11/16/07 03:02	LHS	MS-V2	1000	BQK0593		
Toluene-d8 (Surrogate)	101	%	81 - 117 (LCL - UCL)		EPA-8260	11/14/07	11/16/07 03:02	LHS	MS-V2	1000	BQK0593		
Toluene-d8 (Surrogate)	101	%	81 - 117 (LCL - UCL)		EPA-8260	11/09/07	11/14/07 05:26	LHS	MS-V2	50	BQK0593		
4-Bromofluorobenzene (Surrogate)	97.0	%	74 - 121 (LCL - UCL)		EPA-8260	11/09/07	11/14/07 05:26	LHS	MS-V2	50	BQK0593		
4-Bromofluorobenzene (Surrogate)	100	%	74 - 121 (LCL - UCL)		EPA-8260	11/14/07	11/16/07 03:02	LHS	MS-V2	1000	BQK0593		

The results in this report apply to the samples analyzed in accordance with the chain of custody document. This analytical report must be reproduced in its entirety.

All results listed in this report are for the exclusive use of the submitting party. BC Laboratories, Inc. assumes no responsibility for report alteration, separation, detachment or third party interpretation.

4100 Atlas Court • Bakersfield, CA 93308 • (661) 327-4911 • FAX (661) 327-1918 • www.bclabs.com

Delta Environmental Consultants, Inc.
3164 Gold Camp Road, Suite 200
Rancho Cordova, CA 95670

Project: 1156
Project Number: [none]
Project Manager: Dennis Dettloff

Reported: 12/04/2007 8:19

Base Neutral and Acid Extractables Organic Analysis (EPA Method 8270C)

BCL Sample ID: 0713195-31 | **Client Sample Name:** 1156, SB-1, SB-1@7, 11/6/2007 8:39:00AM

Constituent	Result	Units	PQL	MDL	Method	Prep Date	Run Date/Time	Analyst	Instrument ID	Dilution	QC Batch ID	MB Bias	Lab Quals
Acenaphthene	ND	mg/kg	0.10		EPA-8270C	11/13/07	11/20/07 17:13	SKC	MS-B1	1.017	BQK1218	ND	
Acenaphthylene	ND	mg/kg	0.10		EPA-8270C	11/13/07	11/20/07 17:13	SKC	MS-B1	1.017	BQK1218	ND	
Aldrin	ND	mg/kg	0.10		EPA-8270C	11/13/07	11/20/07 17:13	SKC	MS-B1	1.017	BQK1218	ND	
Aniline	ND	mg/kg	0.20		EPA-8270C	11/13/07	11/20/07 17:13	SKC	MS-B1	1.017	BQK1218	ND	
Anthracene	ND	mg/kg	0.10		EPA-8270C	11/13/07	11/20/07 17:13	SKC	MS-B1	1.017	BQK1218	ND	
Benzidine	ND	mg/kg	3.0		EPA-8270C	11/13/07	11/20/07 17:13	SKC	MS-B1	1.017	BQK1218	ND	V11
Benzo[a]anthracene	ND	mg/kg	0.10		EPA-8270C	11/13/07	11/20/07 17:13	SKC	MS-B1	1.017	BQK1218	ND	
Benzo[b]fluoranthene	ND	mg/kg	0.10		EPA-8270C	11/13/07	11/20/07 17:13	SKC	MS-B1	1.017	BQK1218	ND	
Benzo[k]fluoranthene	ND	mg/kg	0.10		EPA-8270C	11/13/07	11/20/07 17:13	SKC	MS-B1	1.017	BQK1218	ND	
Benzo[a]pyrene	ND	mg/kg	0.10		EPA-8270C	11/13/07	11/20/07 17:13	SKC	MS-B1	1.017	BQK1218	ND	
Benzo[g,h,i]perylene	ND	mg/kg	0.10		EPA-8270C	11/13/07	11/20/07 17:13	SKC	MS-B1	1.017	BQK1218	ND	
Benzoic acid	ND	mg/kg	0.50		EPA-8270C	11/13/07	11/20/07 17:13	SKC	MS-B1	1.017	BQK1218	ND	
Benzyl alcohol	ND	mg/kg	0.10		EPA-8270C	11/13/07	11/20/07 17:13	SKC	MS-B1	1.017	BQK1218	ND	
Benzyl butyl phthalate	ND	mg/kg	0.10		EPA-8270C	11/13/07	11/20/07 17:13	SKC	MS-B1	1.017	BQK1218	ND	
alpha-BHC	ND	mg/kg	0.10		EPA-8270C	11/13/07	11/20/07 17:13	SKC	MS-B1	1.017	BQK1218	ND	
beta-BHC	ND	mg/kg	0.10		EPA-8270C	11/13/07	11/20/07 17:13	SKC	MS-B1	1.017	BQK1218	ND	
delta-BHC	ND	mg/kg	0.10		EPA-8270C	11/13/07	11/20/07 17:13	SKC	MS-B1	1.017	BQK1218	ND	
gamma-BHC (Lindane)	ND	mg/kg	0.10		EPA-8270C	11/13/07	11/20/07 17:13	SKC	MS-B1	1.017	BQK1218	ND	
bis(2-Chloroethoxy)methane	ND	mg/kg	0.10		EPA-8270C	11/13/07	11/20/07 17:13	SKC	MS-B1	1.017	BQK1218	ND	
bis(2-Chloroethyl) ether	ND	mg/kg	0.10		EPA-8270C	11/13/07	11/20/07 17:13	SKC	MS-B1	1.017	BQK1218	ND	
bis(2-Chloroisopropyl)ether	ND	mg/kg	0.10		EPA-8270C	11/13/07	11/20/07 17:13	SKC	MS-B1	1.017	BQK1218	ND	
bis(2-Ethylhexyl)phthalate	ND	mg/kg	0.20		EPA-8270C	11/13/07	11/20/07 17:13	SKC	MS-B1	1.017	BQK1218	ND	M03
4-Bromophenyl phenyl ether	ND	mg/kg	0.10		EPA-8270C	11/13/07	11/20/07 17:13	SKC	MS-B1	1.017	BQK1218	ND	

The results in this report apply to the samples analyzed in accordance with the chain of custody document. This analytical report must be reproduced in its entirety.

All results listed in this report are for the exclusive use of the submitting party. BC Laboratories, Inc. assumes no responsibility for report alteration, separation, detachment or third party interpretation.

4100 Atlas Court • Bakersfield, CA 93308 • (661) 327-4911 • FAX (661) 327-1918 • www.bclabs.com

Delta Environmental Consultants, Inc.
3164 Gold Camp Road, Suite 200
Rancho Cordova, CA 95670

Project: 1156
Project Number: [none]
Project Manager: Dennis Dettloff

Reported: 12/04/2007 8:19

Base Neutral and Acid Extractables Organic Analysis (EPA Method 8270C)

BCL Sample ID: 0713195-31 | **Client Sample Name:** 1156, SB-1, SB-1@7, 11/6/2007 8:39:00AM

Constituent	Result	Units	PQL	MDL	Method	Prep Date	Run Date/Time	Analyst	Instrument ID	Dilution	QC Batch ID	MB Bias	Lab Quals
4-Chloroaniline	ND	mg/kg	0.10		EPA-8270C	11/13/07	11/20/07 17:13	SKC	MS-B1	1.017	BQK1218	ND	
2-Chloronaphthalene	ND	mg/kg	0.10		EPA-8270C	11/13/07	11/20/07 17:13	SKC	MS-B1	1.017	BQK1218	ND	
4-Chlorophenyl phenyl ether	ND	mg/kg	0.10		EPA-8270C	11/13/07	11/20/07 17:13	SKC	MS-B1	1.017	BQK1218	ND	
Chrysene	ND	mg/kg	0.10		EPA-8270C	11/13/07	11/20/07 17:13	SKC	MS-B1	1.017	BQK1218	ND	
4,4'-DDD	ND	mg/kg	0.10		EPA-8270C	11/13/07	11/20/07 17:13	SKC	MS-B1	1.017	BQK1218	ND	
4,4'-DDE	ND	mg/kg	0.10		EPA-8270C	11/13/07	11/20/07 17:13	SKC	MS-B1	1.017	BQK1218	ND	
4,4'-DDT	ND	mg/kg	0.10		EPA-8270C	11/13/07	11/20/07 17:13	SKC	MS-B1	1.017	BQK1218	ND	
Dibenzo[a,h]anthracene	ND	mg/kg	0.10		EPA-8270C	11/13/07	11/20/07 17:13	SKC	MS-B1	1.017	BQK1218	ND	
Dibenzofuran	ND	mg/kg	0.10		EPA-8270C	11/13/07	11/20/07 17:13	SKC	MS-B1	1.017	BQK1218	ND	
1,2-Dichlorobenzene	ND	mg/kg	0.10		EPA-8270C	11/13/07	11/20/07 17:13	SKC	MS-B1	1.017	BQK1218	ND	
1,3-Dichlorobenzene	ND	mg/kg	0.10		EPA-8270C	11/13/07	11/20/07 17:13	SKC	MS-B1	1.017	BQK1218	ND	
1,4-Dichlorobenzene	ND	mg/kg	0.10		EPA-8270C	11/13/07	11/20/07 17:13	SKC	MS-B1	1.017	BQK1218	ND	
3,3-Dichlorobenzidine	ND	mg/kg	0.20		EPA-8270C	11/13/07	11/20/07 17:13	SKC	MS-B1	1.017	BQK1218	ND	
Dieldrin	ND	mg/kg	0.10		EPA-8270C	11/13/07	11/20/07 17:13	SKC	MS-B1	1.017	BQK1218	ND	
Diethyl phthalate	ND	mg/kg	0.10		EPA-8270C	11/13/07	11/20/07 17:13	SKC	MS-B1	1.017	BQK1218	ND	
Dimethyl phthalate	ND	mg/kg	0.10		EPA-8270C	11/13/07	11/20/07 17:13	SKC	MS-B1	1.017	BQK1218	ND	
Di-n-butyl phthalate	ND	mg/kg	0.10		EPA-8270C	11/13/07	11/20/07 17:13	SKC	MS-B1	1.017	BQK1218	ND	M03
2,4-Dinitrotoluene	ND	mg/kg	0.10		EPA-8270C	11/13/07	11/20/07 17:13	SKC	MS-B1	1.017	BQK1218	ND	
2,6-Dinitrotoluene	ND	mg/kg	0.10		EPA-8270C	11/13/07	11/20/07 17:13	SKC	MS-B1	1.017	BQK1218	ND	
Di-n-octyl phthalate	ND	mg/kg	0.10		EPA-8270C	11/13/07	11/20/07 17:13	SKC	MS-B1	1.017	BQK1218	ND	
1,2-Diphenylhydrazine	ND	mg/kg	0.10		EPA-8270C	11/13/07	11/20/07 17:13	SKC	MS-B1	1.017	BQK1218	ND	
Endosulfan I	ND	mg/kg	0.20		EPA-8270C	11/13/07	11/20/07 17:13	SKC	MS-B1	1.017	BQK1218	ND	
Endosulfan II	ND	mg/kg	0.20		EPA-8270C	11/13/07	11/20/07 17:13	SKC	MS-B1	1.017	BQK1218	ND	

The results in this report apply to the samples analyzed in accordance with the chain of custody document. This analytical report must be reproduced in its entirety.

All results listed in this report are for the exclusive use of the submitting party. BC Laboratories, Inc. assumes no responsibility for report alteration, separation, detachment or third party interpretation.

4100 Atlas Court • Bakersfield, CA 93308 • (661) 327-4911 • FAX (661) 327-1918 • www.bclabs.com

Delta Environmental Consultants, Inc.
3164 Gold Camp Road, Suite 200
Rancho Cordova, CA 95670

Project: 1156
Project Number: [none]
Project Manager: Dennis Dettloff

Reported: 12/04/2007 8:19

Base Neutral and Acid Extractables Organic Analysis (EPA Method 8270C)

BCL Sample ID: 0713195-31 | **Client Sample Name:** 1156, SB-1, SB-1@7, 11/6/2007 8:39:00AM

Constituent	Result	Units	PQL	MDL	Method	Prep Date	Run Date/Time	Analyst	Instrument ID	Dilution	QC Batch ID	MB Bias	Lab Quals
Endosulfan sulfate	ND	mg/kg	0.10		EPA-8270C	11/13/07	11/20/07 17:13	SKC	MS-B1	1.017	BQK1218	ND	
Endrin	ND	mg/kg	0.20		EPA-8270C	11/13/07	11/20/07 17:13	SKC	MS-B1	1.017	BQK1218	ND	
Endrin aldehyde	ND	mg/kg	0.50		EPA-8270C	11/13/07	11/20/07 17:13	SKC	MS-B1	1.017	BQK1218	ND	
Fluoranthene	ND	mg/kg	0.10		EPA-8270C	11/13/07	11/20/07 17:13	SKC	MS-B1	1.017	BQK1218	ND	
Fluorene	ND	mg/kg	0.10		EPA-8270C	11/13/07	11/20/07 17:13	SKC	MS-B1	1.017	BQK1218	ND	
Heptachlor	ND	mg/kg	0.10		EPA-8270C	11/13/07	11/20/07 17:13	SKC	MS-B1	1.017	BQK1218	ND	
Heptachlor epoxide	ND	mg/kg	0.10		EPA-8270C	11/13/07	11/20/07 17:13	SKC	MS-B1	1.017	BQK1218	ND	
Hexachlorobenzene	ND	mg/kg	0.10		EPA-8270C	11/13/07	11/20/07 17:13	SKC	MS-B1	1.017	BQK1218	ND	
Hexachlorobutadiene	ND	mg/kg	0.10		EPA-8270C	11/13/07	11/20/07 17:13	SKC	MS-B1	1.017	BQK1218	ND	
Hexachlorocyclopentadiene	ND	mg/kg	0.10		EPA-8270C	11/13/07	11/20/07 17:13	SKC	MS-B1	1.017	BQK1218	ND	
Hexachloroethane	ND	mg/kg	0.10		EPA-8270C	11/13/07	11/20/07 17:13	SKC	MS-B1	1.017	BQK1218	ND	
Indeno[1,2,3-cd]pyrene	ND	mg/kg	0.10		EPA-8270C	11/13/07	11/20/07 17:13	SKC	MS-B1	1.017	BQK1218	ND	
Isophorone	ND	mg/kg	0.10		EPA-8270C	11/13/07	11/20/07 17:13	SKC	MS-B1	1.017	BQK1218	ND	
2-Methylnaphthalene	0.50	mg/kg	0.10		EPA-8270C	11/13/07	11/20/07 17:13	SKC	MS-B1	1.017	BQK1218	ND	
Naphthalene	0.35	mg/kg	0.10		EPA-8270C	11/13/07	11/20/07 17:13	SKC	MS-B1	1.017	BQK1218	ND	
2-Naphthylamine	ND	mg/kg	3.0		EPA-8270C	11/13/07	11/20/07 17:13	SKC	MS-B1	1.017	BQK1218	ND	C02
2-Nitroaniline	ND	mg/kg	0.10		EPA-8270C	11/13/07	11/20/07 17:13	SKC	MS-B1	1.017	BQK1218	ND	
3-Nitroaniline	ND	mg/kg	0.10		EPA-8270C	11/13/07	11/20/07 17:13	SKC	MS-B1	1.017	BQK1218	ND	
4-Nitroaniline	ND	mg/kg	0.20		EPA-8270C	11/13/07	11/20/07 17:13	SKC	MS-B1	1.017	BQK1218	ND	
Nitrobenzene	ND	mg/kg	0.10		EPA-8270C	11/13/07	11/20/07 17:13	SKC	MS-B1	1.017	BQK1218	ND	
N-Nitrosodimethylamine	ND	mg/kg	0.10		EPA-8270C	11/13/07	11/20/07 17:13	SKC	MS-B1	1.017	BQK1218	ND	
N-Nitrosodi-N-propylamine	ND	mg/kg	0.10		EPA-8270C	11/13/07	11/20/07 17:13	SKC	MS-B1	1.017	BQK1218	ND	
N-Nitrosodiphenylamine	ND	mg/kg	0.10		EPA-8270C	11/13/07	11/20/07 17:13	SKC	MS-B1	1.017	BQK1218	ND	

The results in this report apply to the samples analyzed in accordance with the chain of custody document. This analytical report must be reproduced in its entirety.

All results listed in this report are for the exclusive use of the submitting party. BC Laboratories, Inc. assumes no responsibility for report alteration, separation, detachment or third party interpretation.

4100 Atlas Court • Bakersfield, CA 93308 • (661) 327-4911 • FAX (661) 327-1918 • www.bclabs.com

Delta Environmental Consultants, Inc.
3164 Gold Camp Road, Suite 200
Rancho Cordova, CA 95670

Project: 1156
Project Number: [none]
Project Manager: Dennis Dettloff

Reported: 12/04/2007 8:19

Base Neutral and Acid Extractables Organic Analysis (EPA Method 8270C)

BCL Sample ID: 0713195-31 | **Client Sample Name:** 1156, SB-1, SB-1@7, 11/6/2007 8:39:00AM

Constituent	Result	Units	PQL	MDL	Method	Prep Date	Run Date/Time	Analyst	Instrument ID	Dilution	QC Batch ID	MB Bias	Lab Quals
Phenanthrene	ND	mg/kg	0.10		EPA-8270C	11/13/07	11/20/07 17:13	SKC	MS-B1	1.017	BQK1218	ND	
Pyrene	ND	mg/kg	0.10		EPA-8270C	11/13/07	11/20/07 17:13	SKC	MS-B1	1.017	BQK1218	ND	
1,2,4-Trichlorobenzene	ND	mg/kg	0.10		EPA-8270C	11/13/07	11/20/07 17:13	SKC	MS-B1	1.017	BQK1218	ND	
4-Chloro-3-methylphenol	ND	mg/kg	0.20		EPA-8270C	11/13/07	11/20/07 17:13	SKC	MS-B1	1.017	BQK1218	ND	
2-Chlorophenol	ND	mg/kg	0.10		EPA-8270C	11/13/07	11/20/07 17:13	SKC	MS-B1	1.017	BQK1218	ND	
2,4-Dichlorophenol	ND	mg/kg	0.10		EPA-8270C	11/13/07	11/20/07 17:13	SKC	MS-B1	1.017	BQK1218	ND	
2,4-Dimethylphenol	ND	mg/kg	0.10		EPA-8270C	11/13/07	11/20/07 17:13	SKC	MS-B1	1.017	BQK1218	ND	
4,6-Dinitro-2-methylphenol	ND	mg/kg	0.50		EPA-8270C	11/13/07	11/20/07 17:13	SKC	MS-B1	1.017	BQK1218	ND	
2,4-Dinitrophenol	ND	mg/kg	0.50		EPA-8270C	11/13/07	11/20/07 17:13	SKC	MS-B1	1.017	BQK1218	ND	
2-Methylphenol	ND	mg/kg	0.10		EPA-8270C	11/13/07	11/20/07 17:13	SKC	MS-B1	1.017	BQK1218	ND	
3- & 4-Methylphenol	ND	mg/kg	0.20		EPA-8270C	11/13/07	11/20/07 17:13	SKC	MS-B1	1.017	BQK1218	ND	
2-Nitrophenol	ND	mg/kg	0.10		EPA-8270C	11/13/07	11/20/07 17:13	SKC	MS-B1	1.017	BQK1218	ND	
4-Nitrophenol	ND	mg/kg	0.20		EPA-8270C	11/13/07	11/20/07 17:13	SKC	MS-B1	1.017	BQK1218	ND	
Pentachlorophenol	ND	mg/kg	0.20		EPA-8270C	11/13/07	11/20/07 17:13	SKC	MS-B1	1.017	BQK1218	ND	
Phenol	ND	mg/kg	0.10		EPA-8270C	11/13/07	11/20/07 17:13	SKC	MS-B1	1.017	BQK1218	ND	
2,4,5-Trichlorophenol	ND	mg/kg	0.20		EPA-8270C	11/13/07	11/20/07 17:13	SKC	MS-B1	1.017	BQK1218	ND	
2,4,6-Trichlorophenol	ND	mg/kg	0.20		EPA-8270C	11/13/07	11/20/07 17:13	SKC	MS-B1	1.017	BQK1218	ND	
2-Fluorophenol (Surrogate)	69.3	%	46 - 132 (LCL - UCL)		EPA-8270C	11/13/07	11/20/07 17:13	SKC	MS-B1	1.017	BQK1218		
Phenol-d5 (Surrogate)	79.3	%	45 - 134 (LCL - UCL)		EPA-8270C	11/13/07	11/20/07 17:13	SKC	MS-B1	1.017	BQK1218		
Nitrobenzene-d5 (Surrogate)	73.0	%	52 - 133 (LCL - UCL)		EPA-8270C	11/13/07	11/20/07 17:13	SKC	MS-B1	1.017	BQK1218		
2-Fluorobiphenyl (Surrogate)	54.7	%	47 - 132 (LCL - UCL)		EPA-8270C	11/13/07	11/20/07 17:13	SKC	MS-B1	1.017	BQK1218		
2,4,6-Tribromophenol (Surrogate)	77.0	%	54 - 146 (LCL - UCL)		EPA-8270C	11/13/07	11/20/07 17:13	SKC	MS-B1	1.017	BQK1218		
p-Terphenyl-d14 (Surrogate)	58.0	%	34 - 158 (LCL - UCL)		EPA-8270C	11/13/07	11/20/07 17:13	SKC	MS-B1	1.017	BQK1218		

The results in this report apply to the samples analyzed in accordance with the chain of custody document. This analytical report must be reproduced in its entirety.

All results listed in this report are for the exclusive use of the submitting party. BC Laboratories, Inc. assumes no responsibility for report alteration, separation, detachment or third party interpretation.

4100 Atlas Court • Bakersfield, CA 93308 • (661) 327-4911 • FAX (661) 327-1918 • www.bclabs.com

BC LABORATORIES, INC.

Delta Environmental Consultants, Inc. 3164 Gold Camp Road, Suite 200 Rancho Cordova, CA 95670	Project: 1156 Project Number: [none] Project Manager: Dennis Dettloff	**Reported:** 12/04/2007 8:19

EPA Method 1664

BCL Sample ID: 0713195-31 | **Client Sample Name:** 1156, SB-1, SB-1@7, 11/6/2007 8:39:00AM

Constituent	Result	Units	PQL	MDL	Method	Prep Date	Run Date/Time	Analyst	Instrument ID	Dilution	QC Batch ID	MB Bias	Lab Quals
Oil and Grease	ND	mg/kg	50		EPA-1664H	11/20/07	11/20/07 16:00	JAK	Inst	1	BQK1388	ND	

The results in this report apply to the samples analyzed in accordance with the chain of custody document. This analytical report must be reproduced in its entirety.

All results listed in this report are for the exclusive use of the submitting party. BC Laboratories, Inc. assumes no responsibility for report alteration, separation, detachment or third party interpretation.

4100 Atlas Court • Bakersfield, CA 93308 • (661) 327-4911 • FAX (661) 327-1918 • www.bclabs.com

Delta Environmental Consultants, Inc.
3164 Gold Camp Road, Suite 200
Rancho Cordova, CA 95670

Project: 1156
Project Number: [none]
Project Manager: Dennis Dettloff

Reported: 12/04/2007 8:19

Volatile Organic Analysis (EPA Method 8260)

BCL Sample ID: 0713195-32 | **Client Sample Name:** 1156, SB-1, SB-1@12, 11/6/2007 8:46:00AM

Constituent	Result	Units	PQL	MDL	Method	Prep Date	Run Date/Time	Analyst	Instrument ID	Dilution	QC Batch ID	MB Bias	Lab Quals
Benzene	ND	mg/kg	0.025		EPA-8260	11/13/07	11/13/07 18:24	LHS	MS-V2	5	BQK0593	ND	A01
Bromobenzene	ND	mg/kg	0.025		EPA-8260	11/13/07	11/13/07 18:24	LHS	MS-V2	5	BQK0593	ND	A01
Bromochloromethane	ND	mg/kg	0.025		EPA-8260	11/13/07	11/13/07 18:24	LHS	MS-V2	5	BQK0593	ND	A01
Bromodichloromethane	ND	mg/kg	0.025		EPA-8260	11/13/07	11/13/07 18:24	LHS	MS-V2	5	BQK0593	ND	A01
Bromoform	ND	mg/kg	0.025		EPA-8260	11/13/07	11/13/07 18:24	LHS	MS-V2	5	BQK0593	ND	A01
Bromomethane	ND	mg/kg	0.025		EPA-8260	11/13/07	11/13/07 18:24	LHS	MS-V2	5	BQK0593	ND	A01
n-Butylbenzene	0.55	mg/kg	0.025		EPA-8260	11/13/07	11/13/07 18:24	LHS	MS-V2	5	BQK0593	ND	A01
sec-Butylbenzene	0.22	mg/kg	0.025		EPA-8260	11/13/07	11/13/07 18:24	LHS	MS-V2	5	BQK0593	ND	A01
tert-Butylbenzene	ND	mg/kg	0.025		EPA-8260	11/13/07	11/13/07 18:24	LHS	MS-V2	5	BQK0593	ND	A01
Carbon tetrachloride	ND	mg/kg	0.025		EPA-8260	11/13/07	11/13/07 18:24	LHS	MS-V2	5	BQK0593	ND	A01
Chlorobenzene	ND	mg/kg	0.025		EPA-8260	11/13/07	11/13/07 18:24	LHS	MS-V2	5	BQK0593	ND	A01
Chloroethane	ND	mg/kg	0.025		EPA-8260	11/13/07	11/13/07 18:24	LHS	MS-V2	5	BQK0593	ND	A01
Chloroform	ND	mg/kg	0.025		EPA-8260	11/13/07	11/13/07 18:24	LHS	MS-V2	5	BQK0593	ND	A01
Chloromethane	ND	mg/kg	0.025		EPA-8260	11/13/07	11/13/07 18:24	LHS	MS-V2	5	BQK0593	ND	A01
2-Chlorotoluene	ND	mg/kg	0.025		EPA-8260	11/13/07	11/13/07 18:24	LHS	MS-V2	5	BQK0593	ND	A01
4-Chlorotoluene	ND	mg/kg	0.025		EPA-8260	11/13/07	11/13/07 18:24	LHS	MS-V2	5	BQK0593	ND	A01
Dibromochloromethane	ND	mg/kg	0.025		EPA-8260	11/13/07	11/13/07 18:24	LHS	MS-V2	5	BQK0593	ND	A01
1,2-Dibromo-3-chloropropane	ND	mg/kg	0.025		EPA-8260	11/13/07	11/13/07 18:24	LHS	MS-V2	5	BQK0593	ND	A01
1,2-Dibromoethane	ND	mg/kg	0.025		EPA-8260	11/13/07	11/13/07 18:24	LHS	MS-V2	5	BQK0593	ND	A01
Dibromomethane	ND	mg/kg	0.025		EPA-8260	11/13/07	11/13/07 18:24	LHS	MS-V2	5	BQK0593	ND	A01
1,2-Dichlorobenzene	ND	mg/kg	0.025		EPA-8260	11/13/07	11/13/07 18:24	LHS	MS-V2	5	BQK0593	ND	A01
1,3-Dichlorobenzene	ND	mg/kg	0.025		EPA-8260	11/13/07	11/13/07 18:24	LHS	MS-V2	5	BQK0593	ND	A01
1,4-Dichlorobenzene	ND	mg/kg	0.025		EPA-8260	11/13/07	11/13/07 18:24	LHS	MS-V2	5	BQK0593	ND	A01

The results in this report apply to the samples analyzed in accordance with the chain of custody document. This analytical report must be reproduced in its entirety.

All results listed in this report are for the exclusive use of the submitting party. BC Laboratories, Inc. assumes no responsibility for report alteration, separation, detachment or third party interpretation.

4100 Atlas Court • Bakersfield, CA 93308 • (661) 327-4911 • FAX (661) 327-1918 • www.bclabs.com

Delta Environmental Consultants, Inc.
3164 Gold Camp Road, Suite 200
Rancho Cordova, CA 95670

Project: 1156
Project Number: [none]
Project Manager: Dennis Dettloff

Reported: 12/04/2007 8:19

Volatile Organic Analysis (EPA Method 8260)

BCL Sample ID: 0713195-32 | **Client Sample Name:** 1156, SB-1, SB-1@12, 11/6/2007 8:46:00AM

Constituent	Result	Units	PQL	MDL	Method	Prep Date	Run Date/Time	Analyst	Instrument ID	Dilution	QC Batch ID	MB Bias	Lab Quals
Dichlorodifluoromethane	ND	mg/kg	0.025		EPA-8260	11/13/07	11/13/07 18:24	LHS	MS-V2	5	BQK0593	ND	A01
1,1-Dichloroethane	ND	mg/kg	0.025		EPA-8260	11/13/07	11/13/07 18:24	LHS	MS-V2	5	BQK0593	ND	A01
1,2-Dichloroethane	ND	mg/kg	0.025		EPA-8260	11/13/07	11/13/07 18:24	LHS	MS-V2	5	BQK0593	ND	A01
1,1-Dichloroethene	ND	mg/kg	0.025		EPA-8260	11/13/07	11/13/07 18:24	LHS	MS-V2	5	BQK0593	ND	A01
cis-1,2-Dichloroethene	ND	mg/kg	0.025		EPA-8260	11/13/07	11/13/07 18:24	LHS	MS-V2	5	BQK0593	ND	A01
trans-1,2-Dichloroethene	ND	mg/kg	0.025		EPA-8260	11/13/07	11/13/07 18:24	LHS	MS-V2	5	BQK0593	ND	A01
Total 1,2-Dichloroethene	ND	mg/kg	0.050		EPA-8260	11/13/07	11/13/07 18:24	LHS	MS-V2	5	BQK0593	ND	A01
1,2-Dichloropropane	ND	mg/kg	0.025		EPA-8260	11/13/07	11/13/07 18:24	LHS	MS-V2	5	BQK0593	ND	A01
1,3-Dichloropropane	ND	mg/kg	0.025		EPA-8260	11/13/07	11/13/07 18:24	LHS	MS-V2	5	BQK0593	ND	A01
2,2-Dichloropropane	ND	mg/kg	0.025		EPA-8260	11/13/07	11/13/07 18:24	LHS	MS-V2	5	BQK0593	ND	A01
1,1-Dichloropropene	ND	mg/kg	0.025		EPA-8260	11/13/07	11/13/07 18:24	LHS	MS-V2	5	BQK0593	ND	A01
cis-1,3-Dichloropropene	ND	mg/kg	0.025		EPA-8260	11/13/07	11/13/07 18:24	LHS	MS-V2	5	BQK0593	ND	A01
trans-1,3-Dichloropropene	ND	mg/kg	0.025		EPA-8260	11/13/07	11/13/07 18:24	LHS	MS-V2	5	BQK0593	ND	A01
Total 1,3-Dichloropropene	ND	mg/kg	0.050		EPA-8260	11/13/07	11/13/07 18:24	LHS	MS-V2	5	BQK0593	ND	A01
Ethylbenzene	1.7	mg/kg	0.025		EPA-8260	11/13/07	11/13/07 18:24	LHS	MS-V2	5	BQK0593	ND	A01
Hexachlorobutadiene	ND	mg/kg	0.025		EPA-8260	11/13/07	11/13/07 18:24	LHS	MS-V2	5	BQK0593	ND	A01
Isopropylbenzene	0.50	mg/kg	0.025		EPA-8260	11/13/07	11/13/07 18:24	LHS	MS-V2	5	BQK0593	ND	A01
p-Isopropyltoluene	0.089	mg/kg	0.025		EPA-8260	11/13/07	11/13/07 18:24	LHS	MS-V2	5	BQK0593	ND	A01
Methylene chloride	ND	mg/kg	0.050		EPA-8260	11/13/07	11/13/07 18:24	LHS	MS-V2	5	BQK0593	ND	A01
Methyl t-butyl ether	ND	mg/kg	0.025		EPA-8260	11/13/07	11/13/07 18:24	LHS	MS-V2	5	BQK0593	ND	A01
Naphthalene	1.2	mg/kg	0.025		EPA-8260	11/13/07	11/13/07 18:24	LHS	MS-V2	5	BQK0593	ND	A01
n-Propylbenzene	1.5	mg/kg	0.025		EPA-8260	11/13/07	11/13/07 18:24	LHS	MS-V2	5	BQK0593	ND	A01
Styrene	ND	mg/kg	0.025		EPA-8260	11/13/07	11/13/07 18:24	LHS	MS-V2	5	BQK0593	ND	A01

The results in this report apply to the samples analyzed in accordance with the chain of custody document. This analytical report must be reproduced in its entirety.

All results listed in this report are for the exclusive use of the submitting party. BC Laboratories, Inc. assumes no responsibility for report alteration, separation, detachment or third party interpretation.

4100 Atlas Court • Bakersfield, CA 93308 • (661) 327-4911 • FAX (661) 327-1918 • www.bclabs.com

Delta Environmental Consultants, Inc.
3164 Gold Camp Road, Suite 200
Rancho Cordova, CA 95670

Project: 1156
Project Number: [none]
Project Manager: Dennis Dettloff

Reported: 12/04/2007 8:19

Volatile Organic Analysis (EPA Method 8260)

BCL Sample ID: 0713195-32 | **Client Sample Name:** 1156, SB-1, SB-1@12, 11/6/2007 8:46:00AM

Constituent	Result	Units	PQL	MDL	Method	Prep Date	Run Date/Time	Analyst	Instrument ID	Dilution	QC Batch ID	MB Bias	Lab Quals
1,1,1,2-Tetrachloroethane	ND	mg/kg	0.025		EPA-8260	11/13/07	11/13/07 18:24	LHS	MS-V2	5	BQK0593	ND	A01
1,1,2,2-Tetrachloroethane	ND	mg/kg	0.025		EPA-8260	11/13/07	11/13/07 18:24	LHS	MS-V2	5	BQK0593	ND	A01
Tetrachloroethene	ND	mg/kg	0.025		EPA-8260	11/13/07	11/13/07 18:24	LHS	MS-V2	5	BQK0593	ND	A01
Toluene	ND	mg/kg	0.025		EPA-8260	11/13/07	11/13/07 18:24	LHS	MS-V2	5	BQK0593	ND	A01
1,2,3-Trichlorobenzene	ND	mg/kg	0.025		EPA-8260	11/13/07	11/13/07 18:24	LHS	MS-V2	5	BQK0593	ND	A01
1,2,4-Trichlorobenzene	ND	mg/kg	0.025		EPA-8260	11/13/07	11/13/07 18:24	LHS	MS-V2	5	BQK0593	ND	A01
1,1,1-Trichloroethane	ND	mg/kg	0.025		EPA-8260	11/13/07	11/13/07 18:24	LHS	MS-V2	5	BQK0593	ND	A01
1,1,2-Trichloroethane	ND	mg/kg	0.025		EPA-8260	11/13/07	11/13/07 18:24	LHS	MS-V2	5	BQK0593	ND	A01
Trichloroethene	ND	mg/kg	0.025		EPA-8260	11/13/07	11/13/07 18:24	LHS	MS-V2	5	BQK0593	ND	A01
Trichlorofluoromethane	ND	mg/kg	0.025		EPA-8260	11/13/07	11/13/07 18:24	LHS	MS-V2	5	BQK0593	ND	A01
1,2,3-Trichloropropane	ND	mg/kg	0.025		EPA-8260	11/13/07	11/13/07 18:24	LHS	MS-V2	5	BQK0593	ND	A01
1,1,2-Trichloro-1,2,2-trifluoroethane	ND	mg/kg	0.025		EPA-8260	11/13/07	11/13/07 18:24	LHS	MS-V2	5	BQK0593	ND	A01
1,2,4-Trimethylbenzene	0.95	mg/kg	0.25		EPA-8260	11/14/07	11/15/07 10:22	LHS	MS-V2	50	BQK0593	ND	A01
1,3,5-Trimethylbenzene	1.3	mg/kg	0.25		EPA-8260	11/14/07	11/15/07 10:22	LHS	MS-V2	50	BQK0593	ND	A01
Vinyl chloride	ND	mg/kg	0.025		EPA-8260	11/13/07	11/13/07 18:24	LHS	MS-V2	5	BQK0593	ND	A01
Total Xylenes	2.2	mg/kg	0.50		EPA-8260	11/14/07	11/15/07 10:22	LHS	MS-V2	50	BQK0593	ND	A01
t-Amyl Methyl ether	ND	mg/kg	0.025		EPA-8260	11/13/07	11/13/07 18:24	LHS	MS-V2	5	BQK0593	ND	A01
t-Butyl alcohol	ND	mg/kg	0.25		EPA-8260	11/13/07	11/13/07 18:24	LHS	MS-V2	5	BQK0593	ND	A01
Diisopropyl ether	ND	mg/kg	0.025		EPA-8260	11/13/07	11/13/07 18:24	LHS	MS-V2	5	BQK0593	ND	A01
Ethanol	ND	mg/kg	5.0		EPA-8260	11/13/07	11/13/07 18:24	LHS	MS-V2	5	BQK0593	ND	A01
Ethyl t-butyl ether	ND	mg/kg	0.025		EPA-8260	11/13/07	11/13/07 18:24	LHS	MS-V2	5	BQK0593	ND	A01
Total Purgeable Petroleum Hydrocarbons	20	mg/kg	10		EPA-8260	11/14/07	11/15/07 10:22	LHS	MS-V2	50	BQK0593	ND	A01

The results in this report apply to the samples analyzed in accordance with the chain of custody document. This analytical report must be reproduced in its entirety.

All results listed in this report are for the exclusive use of the submitting party. BC Laboratories, Inc. assumes no responsibility for report alteration, separation, detachment or third party interpretation.

4100 Atlas Court • Bakersfield, CA 93308 • (661) 327-4911 • FAX (661) 327-1918 • www.bclabs.com

Delta Environmental Consultants, Inc. 3164 Gold Camp Road, Suite 200 Rancho Cordova, CA 95670	Project: 1156 Project Number: [none] Project Manager: Dennis Dettloff	**Reported:** 12/04/2007 8:19

Volatile Organic Analysis (EPA Method 8260)

BCL Sample ID: 0713195-32 | **Client Sample Name:** 1156, SB-1, SB-1@12, 11/6/2007 8:46:00AM

Constituent	Result	Units	PQL	MDL	Method	Prep Date	Run Date/Time	Analyst	Instrument ID	Dilution	QC Batch ID	MB Bias	Lab Quals
1,2-Dichloroethane-d4 (Surrogate)	101	%	70 - 121 (LCL - UCL)		EPA-8260	11/14/07	11/15/07 10:22	LHS	MS-V2	50	BQK0593		
1,2-Dichloroethane-d4 (Surrogate)	102	%	70 - 121 (LCL - UCL)		EPA-8260	11/13/07	11/13/07 18:24	LHS	MS-V2	5	BQK0593		
Toluene-d8 (Surrogate)	100	%	81 - 117 (LCL - UCL)		EPA-8260	11/14/07	11/15/07 10:22	LHS	MS-V2	50	BQK0593		
Toluene-d8 (Surrogate)	99.8	%	81 - 117 (LCL - UCL)		EPA-8260	11/13/07	11/13/07 18:24	LHS	MS-V2	5	BQK0593		
4-Bromofluorobenzene (Surrogate)	99.9	%	74 - 121 (LCL - UCL)		EPA-8260	11/14/07	11/15/07 10:22	LHS	MS-V2	50	BQK0593		
4-Bromofluorobenzene (Surrogate)	97.9	%	74 - 121 (LCL - UCL)		EPA-8260	11/13/07	11/13/07 18:24	LHS	MS-V2	5	BQK0593		

The results in this report apply to the samples analyzed in accordance with the chain of custody document. This analytical report must be reproduced in its entirety.

All results listed in this report are for the exclusive use of the submitting party. BC Laboratories, Inc. assumes no responsibility for report alteration, separation, detachment or third party interpretation.

4100 Atlas Court • Bakersfield, CA 93308 • (661) 327-4911 • FAX (661) 327-1918 • www.bclabs.com

Delta Environmental Consultants, Inc.
3164 Gold Camp Road, Suite 200
Rancho Cordova, CA 95670

Project: 1156
Project Number: [none]
Project Manager: Dennis Dettloff

Reported: 12/04/2007 8:19

Base Neutral and Acid Extractables Organic Analysis (EPA Method 8270C)

BCL Sample ID: 0713195-32 | **Client Sample Name:** 1156, SB-1, SB-1@12, 11/6/2007 8:46:00AM

Constituent	Result	Units	PQL	MDL	Method	Prep Date	Run Date/Time	Analyst	Instrument ID	Dilution	QC Batch ID	MB Bias	Lab Quals
Acenaphthene	ND	mg/kg	0.10		EPA-8270C	11/13/07	11/20/07 17:40	SKC	MS-B1	1.003	BQK1218	ND	
Acenaphthylene	ND	mg/kg	0.10		EPA-8270C	11/13/07	11/20/07 17:40	SKC	MS-B1	1.003	BQK1218	ND	
Aldrin	ND	mg/kg	0.10		EPA-8270C	11/13/07	11/20/07 17:40	SKC	MS-B1	1.003	BQK1218	ND	
Aniline	ND	mg/kg	0.20		EPA-8270C	11/13/07	11/20/07 17:40	SKC	MS-B1	1.003	BQK1218	ND	
Anthracene	ND	mg/kg	0.10		EPA-8270C	11/13/07	11/20/07 17:40	SKC	MS-B1	1.003	BQK1218	ND	
Benzidine	ND	mg/kg	3.0		EPA-8270C	11/13/07	11/20/07 17:40	SKC	MS-B1	1.003	BQK1218	ND	V11
Benzo[a]anthracene	ND	mg/kg	0.10		EPA-8270C	11/13/07	11/20/07 17:40	SKC	MS-B1	1.003	BQK1218	ND	
Benzo[b]fluoranthene	ND	mg/kg	0.10		EPA-8270C	11/13/07	11/20/07 17:40	SKC	MS-B1	1.003	BQK1218	ND	
Benzo[k]fluoranthene	ND	mg/kg	0.10		EPA-8270C	11/13/07	11/20/07 17:40	SKC	MS-B1	1.003	BQK1218	ND	
Benzo[a]pyrene	ND	mg/kg	0.10		EPA-8270C	11/13/07	11/20/07 17:40	SKC	MS-B1	1.003	BQK1218	ND	
Benzo[g,h,i]perylene	ND	mg/kg	0.10		EPA-8270C	11/13/07	11/20/07 17:40	SKC	MS-B1	1.003	BQK1218	ND	
Benzoic acid	ND	mg/kg	0.50		EPA-8270C	11/13/07	11/20/07 17:40	SKC	MS-B1	1.003	BQK1218	ND	
Benzyl alcohol	ND	mg/kg	0.10		EPA-8270C	11/13/07	11/20/07 17:40	SKC	MS-B1	1.003	BQK1218	ND	
Benzyl butyl phthalate	ND	mg/kg	0.10		EPA-8270C	11/13/07	11/20/07 17:40	SKC	MS-B1	1.003	BQK1218	ND	
alpha-BHC	ND	mg/kg	0.10		EPA-8270C	11/13/07	11/20/07 17:40	SKC	MS-B1	1.003	BQK1218	ND	
beta-BHC	ND	mg/kg	0.10		EPA-8270C	11/13/07	11/20/07 17:40	SKC	MS-B1	1.003	BQK1218	ND	
delta-BHC	ND	mg/kg	0.10		EPA-8270C	11/13/07	11/20/07 17:40	SKC	MS-B1	1.003	BQK1218	ND	
gamma-BHC (Lindane)	ND	mg/kg	0.10		EPA-8270C	11/13/07	11/20/07 17:40	SKC	MS-B1	1.003	BQK1218	ND	
bis(2-Chloroethoxy)methane	ND	mg/kg	0.10		EPA-8270C	11/13/07	11/20/07 17:40	SKC	MS-B1	1.003	BQK1218	ND	
bis(2-Chloroethyl) ether	ND	mg/kg	0.10		EPA-8270C	11/13/07	11/20/07 17:40	SKC	MS-B1	1.003	BQK1218	ND	
bis(2-Chloroisopropyl)ether	ND	mg/kg	0.10		EPA-8270C	11/13/07	11/20/07 17:40	SKC	MS-B1	1.003	BQK1218	ND	
bis(2-Ethylhexyl)phthalate	ND	mg/kg	0.20		EPA-8270C	11/13/07	11/20/07 17:40	SKC	MS-B1	1.003	BQK1218	ND	M03
4-Bromophenyl phenyl ether	ND	mg/kg	0.10		EPA-8270C	11/13/07	11/20/07 17:40	SKC	MS-B1	1.003	BQK1218	ND	

The results in this report apply to the samples analyzed in accordance with the chain of custody document. This analytical report must be reproduced in its entirety.

All results listed in this report are for the exclusive use of the submitting party. BC Laboratories, Inc. assumes no responsibility for report alteration, separation, detachment or third party interpretation.

4100 Atlas Court • Bakersfield, CA 93308 • (661) 327-4911 • FAX (661) 327-1918 • www.bclabs.com

Delta Environmental Consultants, Inc.
3164 Gold Camp Road, Suite 200
Rancho Cordova, CA 95670

Project: 1156
Project Number: [none]
Project Manager: Dennis Dettloff

Reported: 12/04/2007 8:19

Base Neutral and Acid Extractables Organic Analysis (EPA Method 8270C)

BCL Sample ID: 0713195-32 | **Client Sample Name:** 1156, SB-1, SB-1@12, 11/6/2007 8:46:00AM

Constituent	Result	Units	PQL	MDL	Method	Prep Date	Run Date/Time	Analyst	Instrument ID	Dilution	QC Batch ID	MB Bias	Lab Quals
4-Chloroaniline	ND	mg/kg	0.10		EPA-8270C	11/13/07	11/20/07 17:40	SKC	MS-B1	1.003	BQK1218	ND	
2-Chloronaphthalene	ND	mg/kg	0.10		EPA-8270C	11/13/07	11/20/07 17:40	SKC	MS-B1	1.003	BQK1218	ND	
4-Chlorophenyl phenyl ether	ND	mg/kg	0.10		EPA-8270C	11/13/07	11/20/07 17:40	SKC	MS-B1	1.003	BQK1218	ND	
Chrysene	ND	mg/kg	0.10		EPA-8270C	11/13/07	11/20/07 17:40	SKC	MS-B1	1.003	BQK1218	ND	
4,4'-DDD	ND	mg/kg	0.10		EPA-8270C	11/13/07	11/20/07 17:40	SKC	MS-B1	1.003	BQK1218	ND	
4,4'-DDE	ND	mg/kg	0.10		EPA-8270C	11/13/07	11/20/07 17:40	SKC	MS-B1	1.003	BQK1218	ND	
4,4'-DDT	ND	mg/kg	0.10		EPA-8270C	11/13/07	11/20/07 17:40	SKC	MS-B1	1.003	BQK1218	ND	
Dibenzo[a,h]anthracene	ND	mg/kg	0.10		EPA-8270C	11/13/07	11/20/07 17:40	SKC	MS-B1	1.003	BQK1218	ND	
Dibenzofuran	ND	mg/kg	0.10		EPA-8270C	11/13/07	11/20/07 17:40	SKC	MS-B1	1.003	BQK1218	ND	
1,2-Dichlorobenzene	ND	mg/kg	0.10		EPA-8270C	11/13/07	11/20/07 17:40	SKC	MS-B1	1.003	BQK1218	ND	
1,3-Dichlorobenzene	ND	mg/kg	0.10		EPA-8270C	11/13/07	11/20/07 17:40	SKC	MS-B1	1.003	BQK1218	ND	
1,4-Dichlorobenzene	ND	mg/kg	0.10		EPA-8270C	11/13/07	11/20/07 17:40	SKC	MS-B1	1.003	BQK1218	ND	
3,3-Dichlorobenzidine	ND	mg/kg	0.20		EPA-8270C	11/13/07	11/20/07 17:40	SKC	MS-B1	1.003	BQK1218	ND	
Dieldrin	ND	mg/kg	0.10		EPA-8270C	11/13/07	11/20/07 17:40	SKC	MS-B1	1.003	BQK1218	ND	
Diethyl phthalate	ND	mg/kg	0.10		EPA-8270C	11/13/07	11/20/07 17:40	SKC	MS-B1	1.003	BQK1218	ND	
Dimethyl phthalate	ND	mg/kg	0.10		EPA-8270C	11/13/07	11/20/07 17:40	SKC	MS-B1	1.003	BQK1218	ND	
Di-n-butyl phthalate	ND	mg/kg	0.10		EPA-8270C	11/13/07	11/20/07 17:40	SKC	MS-B1	1.003	BQK1218	ND	M03
2,4-Dinitrotoluene	ND	mg/kg	0.10		EPA-8270C	11/13/07	11/20/07 17:40	SKC	MS-B1	1.003	BQK1218	ND	
2,6-Dinitrotoluene	ND	mg/kg	0.10		EPA-8270C	11/13/07	11/20/07 17:40	SKC	MS-B1	1.003	BQK1218	ND	
Di-n-octyl phthalate	ND	mg/kg	0.10		EPA-8270C	11/13/07	11/20/07 17:40	SKC	MS-B1	1.003	BQK1218	ND	
1,2-Diphenylhydrazine	ND	mg/kg	0.10		EPA-8270C	11/13/07	11/20/07 17:40	SKC	MS-B1	1.003	BQK1218	ND	
Endosulfan I	ND	mg/kg	0.20		EPA-8270C	11/13/07	11/20/07 17:40	SKC	MS-B1	1.003	BQK1218	ND	
Endosulfan II	ND	mg/kg	0.20		EPA-8270C	11/13/07	11/20/07 17:40	SKC	MS-B1	1.003	BQK1218	ND	

The results in this report apply to the samples analyzed in accordance with the chain of custody document. This analytical report must be reproduced in its entirety.

All results listed in this report are for the exclusive use of the submitting party. BC Laboratories, Inc. assumes no responsibility for report alteration, separation, detachment or third party interpretation.

4100 Atlas Court • Bakersfield, CA 93308 • (661) 327-4911 • FAX (661) 327-1918 • www.bclabs.com

Delta Environmental Consultants, Inc.
3164 Gold Camp Road, Suite 200
Rancho Cordova, CA 95670

Project: 1156
Project Number: [none]
Project Manager: Dennis Dettloff

Reported: 12/04/2007 8:19

Base Neutral and Acid Extractables Organic Analysis (EPA Method 8270C)

BCL Sample ID: 0713195-32 | **Client Sample Name:** 1156, SB-1, SB-1@12, 11/6/2007 8:46:00AM

Constituent	Result	Units	PQL	MDL	Method	Prep Date	Run Date/Time	Analyst	Instrument ID	Dilution	QC Batch ID	MB Bias	Lab Quals
Endosulfan sulfate	ND	mg/kg	0.10		EPA-8270C	11/13/07	11/20/07 17:40	SKC	MS-B1	1.003	BQK1218	ND	
Endrin	ND	mg/kg	0.20		EPA-8270C	11/13/07	11/20/07 17:40	SKC	MS-B1	1.003	BQK1218	ND	
Endrin aldehyde	ND	mg/kg	0.50		EPA-8270C	11/13/07	11/20/07 17:40	SKC	MS-B1	1.003	BQK1218	ND	
Fluoranthene	ND	mg/kg	0.10		EPA-8270C	11/13/07	11/20/07 17:40	SKC	MS-B1	1.003	BQK1218	ND	
Fluorene	ND	mg/kg	0.10		EPA-8270C	11/13/07	11/20/07 17:40	SKC	MS-B1	1.003	BQK1218	ND	
Heptachlor	ND	mg/kg	0.10		EPA-8270C	11/13/07	11/20/07 17:40	SKC	MS-B1	1.003	BQK1218	ND	
Heptachlor epoxide	ND	mg/kg	0.10		EPA-8270C	11/13/07	11/20/07 17:40	SKC	MS-B1	1.003	BQK1218	ND	
Hexachlorobenzene	ND	mg/kg	0.10		EPA-8270C	11/13/07	11/20/07 17:40	SKC	MS-B1	1.003	BQK1218	ND	
Hexachlorobutadiene	ND	mg/kg	0.10		EPA-8270C	11/13/07	11/20/07 17:40	SKC	MS-B1	1.003	BQK1218	ND	
Hexachlorocyclopentadiene	ND	mg/kg	0.10		EPA-8270C	11/13/07	11/20/07 17:40	SKC	MS-B1	1.003	BQK1218	ND	
Hexachloroethane	ND	mg/kg	0.10		EPA-8270C	11/13/07	11/20/07 17:40	SKC	MS-B1	1.003	BQK1218	ND	
Indeno[1,2,3-cd]pyrene	ND	mg/kg	0.10		EPA-8270C	11/13/07	11/20/07 17:40	SKC	MS-B1	1.003	BQK1218	ND	
Isophorone	ND	mg/kg	0.10		EPA-8270C	11/13/07	11/20/07 17:40	SKC	MS-B1	1.003	BQK1218	ND	
2-Methylnaphthalene	ND	mg/kg	0.10		EPA-8270C	11/13/07	11/20/07 17:40	SKC	MS-B1	1.003	BQK1218	ND	
Naphthalene	ND	mg/kg	0.10		EPA-8270C	11/13/07	11/20/07 17:40	SKC	MS-B1	1.003	BQK1218	ND	
2-Naphthylamine	ND	mg/kg	3.0		EPA-8270C	11/13/07	11/20/07 17:40	SKC	MS-B1	1.003	BQK1218	ND	C02
2-Nitroaniline	ND	mg/kg	0.10		EPA-8270C	11/13/07	11/20/07 17:40	SKC	MS-B1	1.003	BQK1218	ND	
3-Nitroaniline	ND	mg/kg	0.10		EPA-8270C	11/13/07	11/20/07 17:40	SKC	MS-B1	1.003	BQK1218	ND	
4-Nitroaniline	ND	mg/kg	0.20		EPA-8270C	11/13/07	11/20/07 17:40	SKC	MS-B1	1.003	BQK1218	ND	
Nitrobenzene	ND	mg/kg	0.10		EPA-8270C	11/13/07	11/20/07 17:40	SKC	MS-B1	1.003	BQK1218	ND	
N-Nitrosodimethylamine	ND	mg/kg	0.10		EPA-8270C	11/13/07	11/20/07 17:40	SKC	MS-B1	1.003	BQK1218	ND	
N-Nitrosodi-N-propylamine	ND	mg/kg	0.10		EPA-8270C	11/13/07	11/20/07 17:40	SKC	MS-B1	1.003	BQK1218	ND	
N-Nitrosodiphenylamine	ND	mg/kg	0.10		EPA-8270C	11/13/07	11/20/07 17:40	SKC	MS-B1	1.003	BQK1218	ND	

The results in this report apply to the samples analyzed in accordance with the chain of custody document. This analytical report must be reproduced in its entirety.

All results listed in this report are for the exclusive use of the submitting party. BC Laboratories, Inc. assumes no responsibility for report alteration, separation, detachment or third party interpretation.

4100 Atlas Court • Bakersfield, CA 93308 • (661) 327-4911 • FAX (661) 327-1918 • www.bclabs.com

Delta Environmental Consultants, Inc.
3164 Gold Camp Road, Suite 200
Rancho Cordova, CA 95670

Project: 1156
Project Number: [none]
Project Manager: Dennis Dettloff

Reported: 12/04/2007 8:19

Base Neutral and Acid Extractables Organic Analysis (EPA Method 8270C)

BCL Sample ID: 0713195-32 | **Client Sample Name:** 1156, SB-1, SB-1@12, 11/6/2007 8:46:00AM

Constituent	Result	Units	PQL	MDL	Method	Prep Date	Run Date/Time	Analyst	Instrument ID	Dilution	QC Batch ID	MB Bias	Lab Quals
Phenanthrene	ND	mg/kg	0.10		EPA-8270C	11/13/07	11/20/07 17:40	SKC	MS-B1	1.003	BQK1218	ND	
Pyrene	ND	mg/kg	0.10		EPA-8270C	11/13/07	11/20/07 17:40	SKC	MS-B1	1.003	BQK1218	ND	
1,2,4-Trichlorobenzene	ND	mg/kg	0.10		EPA-8270C	11/13/07	11/20/07 17:40	SKC	MS-B1	1.003	BQK1218	ND	
4-Chloro-3-methylphenol	ND	mg/kg	0.20		EPA-8270C	11/13/07	11/20/07 17:40	SKC	MS-B1	1.003	BQK1218	ND	
2-Chlorophenol	ND	mg/kg	0.10		EPA-8270C	11/13/07	11/20/07 17:40	SKC	MS-B1	1.003	BQK1218	ND	
2,4-Dichlorophenol	ND	mg/kg	0.10		EPA-8270C	11/13/07	11/20/07 17:40	SKC	MS-B1	1.003	BQK1218	ND	
2,4-Dimethylphenol	ND	mg/kg	0.10		EPA-8270C	11/13/07	11/20/07 17:40	SKC	MS-B1	1.003	BQK1218	ND	
4,6-Dinitro-2-methylphenol	ND	mg/kg	0.50		EPA-8270C	11/13/07	11/20/07 17:40	SKC	MS-B1	1.003	BQK1218	ND	
2,4-Dinitrophenol	ND	mg/kg	0.50		EPA-8270C	11/13/07	11/20/07 17:40	SKC	MS-B1	1.003	BQK1218	ND	
2-Methylphenol	ND	mg/kg	0.10		EPA-8270C	11/13/07	11/20/07 17:40	SKC	MS-B1	1.003	BQK1218	ND	
3- & 4-Methylphenol	ND	mg/kg	0.20		EPA-8270C	11/13/07	11/20/07 17:40	SKC	MS-B1	1.003	BQK1218	ND	
2-Nitrophenol	ND	mg/kg	0.10		EPA-8270C	11/13/07	11/20/07 17:40	SKC	MS-B1	1.003	BQK1218	ND	
4-Nitrophenol	ND	mg/kg	0.20		EPA-8270C	11/13/07	11/20/07 17:40	SKC	MS-B1	1.003	BQK1218	ND	
Pentachlorophenol	ND	mg/kg	0.20		EPA-8270C	11/13/07	11/20/07 17:40	SKC	MS-B1	1.003	BQK1218	ND	
Phenol	ND	mg/kg	0.10		EPA-8270C	11/13/07	11/20/07 17:40	SKC	MS-B1	1.003	BQK1218	ND	
2,4,5-Trichlorophenol	ND	mg/kg	0.20		EPA-8270C	11/13/07	11/20/07 17:40	SKC	MS-B1	1.003	BQK1218	ND	
2,4,6-Trichlorophenol	ND	mg/kg	0.20		EPA-8270C	11/13/07	11/20/07 17:40	SKC	MS-B1	1.003	BQK1218	ND	
2-Fluorophenol (Surrogate)	78.5	%	46 - 132 (LCL - UCL)		EPA-8270C	11/13/07	11/20/07 17:40	SKC	MS-B1	1.003	BQK1218		
Phenol-d5 (Surrogate)	88.4	%	45 - 134 (LCL - UCL)		EPA-8270C	11/13/07	11/20/07 17:40	SKC	MS-B1	1.003	BQK1218		
Nitrobenzene-d5 (Surrogate)	80.8	%	52 - 133 (LCL - UCL)		EPA-8270C	11/13/07	11/20/07 17:40	SKC	MS-B1	1.003	BQK1218		
2-Fluorobiphenyl (Surrogate)	83.7	%	47 - 132 (LCL - UCL)		EPA-8270C	11/13/07	11/20/07 17:40	SKC	MS-B1	1.003	BQK1218		
2,4,6-Tribromophenol (Surrogate)	98.7	%	54 - 146 (LCL - UCL)		EPA-8270C	11/13/07	11/20/07 17:40	SKC	MS-B1	1.003	BQK1218		
p-Terphenyl-d14 (Surrogate)	83.2	%	34 - 158 (LCL - UCL)		EPA-8270C	11/13/07	11/20/07 17:40	SKC	MS-B1	1.003	BQK1218		

The results in this report apply to the samples analyzed in accordance with the chain of custody document. This analytical report must be reproduced in its entirety.

All results listed in this report are for the exclusive use of the submitting party. BC Laboratories, Inc. assumes no responsibility for report alteration, separation, detachment or third party interpretation.

4100 Atlas Court • Bakersfield, CA 93308 • (661) 327-4911 • FAX (661) 327-1918 • www.bclabs.com

BC LABORATORIES, INC.

Delta Environmental Consultants, Inc. 3164 Gold Camp Road, Suite 200 Rancho Cordova, CA 95670	Project: 1156 Project Number: [none] Project Manager: Dennis Dettloff	**Reported:** 12/04/2007 8:19

EPA Method 1664

BCL Sample ID: 0713195-32 | **Client Sample Name:** 1156, SB-1, SB-1@12, 11/6/2007 8:46:00AM

Constituent	Result	Units	PQL	MDL	Method	Prep Date	Run Date/Time	Analyst	Instrument ID	Dilution	QC Batch ID	MB Bias	Lab Quals
Oil and Grease	ND	mg/kg	50		EPA-1664H	11/20/07	11/20/07 16:00	JAK	Inst	1	BQK1388	ND	

The results in this report apply to the samples analyzed in accordance with the chain of custody document. This analytical report must be reproduced in its entirety.

All results listed in this report are for the exclusive use of the submitting party. BC Laboratories, Inc. assumes no responsibility for report alteration, separation, detachment or third party interpretation.

4100 Atlas Court • Bakersfield, CA 93308 • (661) 327-4911 • FAX (661) 327-1918 • www.bclabs.com

Delta Environmental Consultants, Inc.
3164 Gold Camp Road, Suite 200
Rancho Cordova, CA 95670

Project: 1156
Project Number: [none]
Project Manager: Dennis Dettloff

Reported: 12/04/2007 8:19

Volatile Organic Analysis (EPA Method 8260)

BCL Sample ID: 0713195-33 | **Client Sample Name:** 1156, SB-1, SB-1@18.5, 11/6/2007 8:50:00AM

Constituent	Result	Units	PQL	MDL	Method	Prep Date	Run Date/Time	Analyst	Instrument ID	Dilution	QC Batch ID	MB Bias	Lab Quals
Benzene	ND	mg/kg	0.0050		EPA-8260	11/09/07	11/13/07 03:46	LHS	MS-V2	1	BQK0593	ND	
Bromobenzene	ND	mg/kg	0.0050		EPA-8260	11/09/07	11/13/07 03:46	LHS	MS-V2	1	BQK0593	ND	
Bromochloromethane	ND	mg/kg	0.0050		EPA-8260	11/09/07	11/13/07 03:46	LHS	MS-V2	1	BQK0593	ND	
Bromodichloromethane	ND	mg/kg	0.0050		EPA-8260	11/09/07	11/13/07 03:46	LHS	MS-V2	1	BQK0593	ND	
Bromoform	ND	mg/kg	0.0050		EPA-8260	11/09/07	11/13/07 03:46	LHS	MS-V2	1	BQK0593	ND	
Bromomethane	ND	mg/kg	0.0050		EPA-8260	11/09/07	11/13/07 03:46	LHS	MS-V2	1	BQK0593	ND	
n-Butylbenzene	0.010	mg/kg	0.0050		EPA-8260	11/09/07	11/13/07 03:46	LHS	MS-V2	1	BQK0593	ND	
sec-Butylbenzene	ND	mg/kg	0.0050		EPA-8260	11/09/07	11/13/07 03:46	LHS	MS-V2	1	BQK0593	ND	
tert-Butylbenzene	ND	mg/kg	0.0050		EPA-8260	11/09/07	11/13/07 03:46	LHS	MS-V2	1	BQK0593	ND	
Carbon tetrachloride	ND	mg/kg	0.0050		EPA-8260	11/09/07	11/13/07 03:46	LHS	MS-V2	1	BQK0593	ND	
Chlorobenzene	ND	mg/kg	0.0050		EPA-8260	11/09/07	11/13/07 03:46	LHS	MS-V2	1	BQK0593	ND	
Chloroethane	ND	mg/kg	0.0050		EPA-8260	11/09/07	11/13/07 03:46	LHS	MS-V2	1	BQK0593	ND	
Chloroform	ND	mg/kg	0.0050		EPA-8260	11/09/07	11/13/07 03:46	LHS	MS-V2	1	BQK0593	ND	
Chloromethane	ND	mg/kg	0.0050		EPA-8260	11/09/07	11/13/07 03:46	LHS	MS-V2	1	BQK0593	ND	
2-Chlorotoluene	ND	mg/kg	0.0050		EPA-8260	11/09/07	11/13/07 03:46	LHS	MS-V2	1	BQK0593	ND	
4-Chlorotoluene	ND	mg/kg	0.0050		EPA-8260	11/09/07	11/13/07 03:46	LHS	MS-V2	1	BQK0593	ND	
Dibromochloromethane	ND	mg/kg	0.0050		EPA-8260	11/09/07	11/13/07 03:46	LHS	MS-V2	1	BQK0593	ND	
1,2-Dibromo-3-chloropropane	ND	mg/kg	0.0050		EPA-8260	11/09/07	11/13/07 03:46	LHS	MS-V2	1	BQK0593	ND	
1,2-Dibromoethane	ND	mg/kg	0.0050		EPA-8260	11/09/07	11/13/07 03:46	LHS	MS-V2	1	BQK0593	ND	
Dibromomethane	ND	mg/kg	0.0050		EPA-8260	11/09/07	11/13/07 03:46	LHS	MS-V2	1	BQK0593	ND	
1,2-Dichlorobenzene	ND	mg/kg	0.0050		EPA-8260	11/09/07	11/13/07 03:46	LHS	MS-V2	1	BQK0593	ND	
1,3-Dichlorobenzene	ND	mg/kg	0.0050		EPA-8260	11/09/07	11/13/07 03:46	LHS	MS-V2	1	BQK0593	ND	
1,4-Dichlorobenzene	ND	mg/kg	0.0050		EPA-8260	11/09/07	11/13/07 03:46	LHS	MS-V2	1	BQK0593	ND	

The results in this report apply to the samples analyzed in accordance with the chain of custody document. This analytical report must be reproduced in its entirety.

All results listed in this report are for the exclusive use of the submitting party. BC Laboratories, Inc. assumes no responsibility for report alteration, separation, detachment or third party interpretation.

4100 Atlas Court • Bakersfield, CA 93308 • (661) 327-4911 • FAX (661) 327-1918 • www.bclabs.com

Delta Environmental Consultants, Inc.
3164 Gold Camp Road, Suite 200
Rancho Cordova, CA 95670

Project: 1156
Project Number: [none]
Project Manager: Dennis Dettloff

Reported: 12/04/2007 8:19

Volatile Organic Analysis (EPA Method 8260)

BCL Sample ID: 0713195-33 | **Client Sample Name:** 1156, SB-1, SB-1@18.5, 11/6/2007 8:50:00AM

Constituent	Result	Units	PQL	MDL	Method	Prep Date	Run Date/Time	Analyst	Instru-ment ID	Dilution	QC Batch ID	MB Bias	Lab Quals
Dichlorodifluoromethane	ND	mg/kg	0.0050		EPA-8260	11/09/07	11/13/07 03:46	LHS	MS-V2	1	BQK0593	ND	
1,1-Dichloroethane	ND	mg/kg	0.0050		EPA-8260	11/09/07	11/13/07 03:46	LHS	MS-V2	1	BQK0593	ND	
1,2-Dichloroethane	ND	mg/kg	0.0050		EPA-8260	11/09/07	11/13/07 03:46	LHS	MS-V2	1	BQK0593	ND	
1,1-Dichloroethene	ND	mg/kg	0.0050		EPA-8260	11/09/07	11/13/07 03:46	LHS	MS-V2	1	BQK0593	ND	
cis-1,2-Dichloroethene	ND	mg/kg	0.0050		EPA-8260	11/09/07	11/13/07 03:46	LHS	MS-V2	1	BQK0593	ND	
trans-1,2-Dichloroethene	ND	mg/kg	0.0050		EPA-8260	11/09/07	11/13/07 03:46	LHS	MS-V2	1	BQK0593	ND	
Total 1,2-Dichloroethene	ND	mg/kg	0.010		EPA-8260	11/09/07	11/13/07 03:46	LHS	MS-V2	1	BQK0593	ND	
1,2-Dichloropropane	ND	mg/kg	0.0050		EPA-8260	11/09/07	11/13/07 03:46	LHS	MS-V2	1	BQK0593	ND	
1,3-Dichloropropane	ND	mg/kg	0.0050		EPA-8260	11/09/07	11/13/07 03:46	LHS	MS-V2	1	BQK0593	ND	
2,2-Dichloropropane	ND	mg/kg	0.0050		EPA-8260	11/09/07	11/13/07 03:46	LHS	MS-V2	1	BQK0593	ND	
1,1-Dichloropropene	ND	mg/kg	0.0050		EPA-8260	11/09/07	11/13/07 03:46	LHS	MS-V2	1	BQK0593	ND	
cis-1,3-Dichloropropene	ND	mg/kg	0.0050		EPA-8260	11/09/07	11/13/07 03:46	LHS	MS-V2	1	BQK0593	ND	
trans-1,3-Dichloropropene	ND	mg/kg	0.0050		EPA-8260	11/09/07	11/13/07 03:46	LHS	MS-V2	1	BQK0593	ND	
Total 1,3-Dichloropropene	ND	mg/kg	0.010		EPA-8260	11/09/07	11/13/07 03:46	LHS	MS-V2	1	BQK0593	ND	
Ethylbenzene	0.067	mg/kg	0.0050		EPA-8260	11/09/07	11/13/07 03:46	LHS	MS-V2	1	BQK0593	ND	
Hexachlorobutadiene	ND	mg/kg	0.0050		EPA-8260	11/09/07	11/13/07 03:46	LHS	MS-V2	1	BQK0593	ND	
Isopropylbenzene	0.0089	mg/kg	0.0050		EPA-8260	11/09/07	11/13/07 03:46	LHS	MS-V2	1	BQK0593	ND	
p-Isopropyltoluene	ND	mg/kg	0.0050		EPA-8260	11/09/07	11/13/07 03:46	LHS	MS-V2	1	BQK0593	ND	
Methylene chloride	ND	mg/kg	0.010		EPA-8260	11/09/07	11/13/07 03:46	LHS	MS-V2	1	BQK0593	ND	
Methyl t-butyl ether	ND	mg/kg	0.0050		EPA-8260	11/09/07	11/13/07 03:46	LHS	MS-V2	1	BQK0593	ND	
Naphthalene	0.035	mg/kg	0.0050		EPA-8260	11/09/07	11/13/07 03:46	LHS	MS-V2	1	BQK0593	ND	
n-Propylbenzene	0.025	mg/kg	0.0050		EPA-8260	11/09/07	11/13/07 03:46	LHS	MS-V2	1	BQK0593	ND	
Styrene	ND	mg/kg	0.0050		EPA-8260	11/09/07	11/13/07 03:46	LHS	MS-V2	1	BQK0593	ND	

The results in this report apply to the samples analyzed in accordance with the chain of custody document. This analytical report must be reproduced in its entirety.

All results listed in this report are for the exclusive use of the submitting party. BC Laboratories, Inc. assumes no responsibility for report alteration, separation, detachment or third party interpretation.

4100 Atlas Court • Bakersfield, CA 93308 • (661) 327-4911 • FAX (661) 327-1918 • www.bclabs.com

Delta Environmental Consultants, Inc.
3164 Gold Camp Road, Suite 200
Rancho Cordova, CA 95670

Project: 1156
Project Number: [none]
Project Manager: Dennis Dettloff

Reported: 12/04/2007 8:19

Volatile Organic Analysis (EPA Method 8260)

BCL Sample ID: 0713195-33 | **Client Sample Name:** 1156, SB-1, SB-1@18.5, 11/6/2007 8:50:00AM

Constituent	Result	Units	PQL	MDL	Method	Prep Date	Run Date/Time	Analyst	Instrument ID	Dilution	QC Batch ID	MB Bias	Lab Quals
1,1,1,2-Tetrachloroethane	ND	mg/kg	0.0050		EPA-8260	11/09/07	11/13/07 03:46	LHS	MS-V2	1	BQK0593	ND	
1,1,2,2-Tetrachloroethane	ND	mg/kg	0.0050		EPA-8260	11/09/07	11/13/07 03:46	LHS	MS-V2	1	BQK0593	ND	
Tetrachloroethene	ND	mg/kg	0.0050		EPA-8260	11/09/07	11/13/07 03:46	LHS	MS-V2	1	BQK0593	ND	
Toluene	ND	mg/kg	0.0050		EPA-8260	11/09/07	11/13/07 03:46	LHS	MS-V2	1	BQK0593	ND	
1,2,3-Trichlorobenzene	ND	mg/kg	0.0050		EPA-8260	11/09/07	11/13/07 03:46	LHS	MS-V2	1	BQK0593	ND	
1,2,4-Trichlorobenzene	ND	mg/kg	0.0050		EPA-8260	11/09/07	11/13/07 03:46	LHS	MS-V2	1	BQK0593	ND	
1,1,1-Trichloroethane	ND	mg/kg	0.0050		EPA-8260	11/09/07	11/13/07 03:46	LHS	MS-V2	1	BQK0593	ND	
1,1,2-Trichloroethane	ND	mg/kg	0.0050		EPA-8260	11/09/07	11/13/07 03:46	LHS	MS-V2	1	BQK0593	ND	
Trichloroethene	ND	mg/kg	0.0050		EPA-8260	11/09/07	11/13/07 03:46	LHS	MS-V2	1	BQK0593	ND	
Trichlorofluoromethane	ND	mg/kg	0.0050		EPA-8260	11/09/07	11/13/07 03:46	LHS	MS-V2	1	BQK0593	ND	
1,2,3-Trichloropropane	ND	mg/kg	0.0050		EPA-8260	11/09/07	11/13/07 03:46	LHS	MS-V2	1	BQK0593	ND	
1,1,2-Trichloro-1,2,2-trifluoroethane	ND	mg/kg	0.0050		EPA-8260	11/09/07	11/13/07 03:46	LHS	MS-V2	1	BQK0593	ND	
1,2,4-Trimethylbenzene	0.12	mg/kg	0.0050		EPA-8260	11/09/07	11/13/07 03:46	LHS	MS-V2	1	BQK0593	ND	
1,3,5-Trimethylbenzene	0.16	mg/kg	0.0050		EPA-8260	11/09/07	11/13/07 03:46	LHS	MS-V2	1	BQK0593	ND	
Vinyl chloride	ND	mg/kg	0.0050		EPA-8260	11/09/07	11/13/07 03:46	LHS	MS-V2	1	BQK0593	ND	
Total Xylenes	0.30	mg/kg	0.010		EPA-8260	11/09/07	11/13/07 03:46	LHS	MS-V2	1	BQK0593	ND	
t-Amyl Methyl ether	ND	mg/kg	0.0050		EPA-8260	11/09/07	11/13/07 03:46	LHS	MS-V2	1	BQK0593	ND	
t-Butyl alcohol	ND	mg/kg	0.050		EPA-8260	11/09/07	11/13/07 03:46	LHS	MS-V2	1	BQK0593	ND	
Diisopropyl ether	ND	mg/kg	0.0050		EPA-8260	11/09/07	11/13/07 03:46	LHS	MS-V2	1	BQK0593	ND	
Ethanol	ND	mg/kg	1.0		EPA-8260	11/09/07	11/13/07 03:46	LHS	MS-V2	1	BQK0593	ND	
Ethyl t-butyl ether	ND	mg/kg	0.0050		EPA-8260	11/09/07	11/13/07 03:46	LHS	MS-V2	1	BQK0593	ND	
Total Purgeable Petroleum Hydrocarbons	2.3	mg/kg	0.20		EPA-8260	11/09/07	11/13/07 03:46	LHS	MS-V2	1	BQK0593	ND	

The results in this report apply to the samples analyzed in accordance with the chain of custody document. This analytical report must be reproduced in its entirety.

All results listed in this report are for the exclusive use of the submitting party. BC Laboratories, Inc. assumes no responsibility for report alteration, separation, detachment or third party interpretation.

4100 Atlas Court • Bakersfield, CA 93308 • (661) 327-4911 • FAX (661) 327-1918 • www.bclabs.com

Delta Environmental Consultants, Inc.
3164 Gold Camp Road, Suite 200
Rancho Cordova, CA 95670

Project: 1156
Project Number: [none]
Project Manager: Dennis Dettloff

Reported: 12/04/2007 8:19

Volatile Organic Analysis (EPA Method 8260)

BCL Sample ID: 0713195-33 | **Client Sample Name:** 1156, SB-1, SB-1@18.5, 11/6/2007 8:50:00AM

Constituent	Result	Units	PQL	MDL	Method	Prep Date	Run Date/Time	Analyst	Instrument ID	Dilution	QC Batch ID	MB Bias	Lab Quals
1,2-Dichloroethane-d4 (Surrogate)	96.1	%	70 - 121 (LCL - UCL)		EPA-8260	11/09/07	11/13/07 03:46	LHS	MS-V2	1	BQK0593		
Toluene-d8 (Surrogate)	95.2	%	81 - 117 (LCL - UCL)		EPA-8260	11/09/07	11/13/07 03:46	LHS	MS-V2	1	BQK0593		
4-Bromofluorobenzene (Surrogate)	93.9	%	74 - 121 (LCL - UCL)		EPA-8260	11/09/07	11/13/07 03:46	LHS	MS-V2	1	BQK0593		

The results in this report apply to the samples analyzed in accordance with the chain of custody document. This analytical report must be reproduced in its entirety.

All results listed in this report are for the exclusive use of the submitting party. BC Laboratories, Inc. assumes no responsibility for report alteration, separation, detachment or third party interpretation.

4100 Atlas Court • Bakersfield, CA 93308 • (661) 327-4911 • FAX (661) 327-1918 • www.bclabs.com

Delta Environmental Consultants, Inc.
3164 Gold Camp Road, Suite 200
Rancho Cordova, CA 95670

Project: 1156
Project Number: [none]
Project Manager: Dennis Dettloff

Reported: 12/04/2007 8:19

Base Neutral and Acid Extractables Organic Analysis (EPA Method 8270C)

BCL Sample ID: 0713195-33 | **Client Sample Name:** 1156, SB-1, SB-1@18.5, 11/6/2007 8:50:00AM

Constituent	Result	Units	PQL	MDL	Method	Prep Date	Run Date/Time	Analyst	Instrument ID	Dilution	QC Batch ID	MB Bias	Lab Quals
Acenaphthene	ND	mg/kg	0.10		EPA-8270C	11/13/07	11/20/07 18:07	SKC	MS-B1	0.990	BQK1218	ND	
Acenaphthylene	ND	mg/kg	0.10		EPA-8270C	11/13/07	11/20/07 18:07	SKC	MS-B1	0.990	BQK1218	ND	
Aldrin	ND	mg/kg	0.10		EPA-8270C	11/13/07	11/20/07 18:07	SKC	MS-B1	0.990	BQK1218	ND	
Aniline	ND	mg/kg	0.20		EPA-8270C	11/13/07	11/20/07 18:07	SKC	MS-B1	0.990	BQK1218	ND	
Anthracene	ND	mg/kg	0.10		EPA-8270C	11/13/07	11/20/07 18:07	SKC	MS-B1	0.990	BQK1218	ND	
Benzidine	ND	mg/kg	3.0		EPA-8270C	11/13/07	11/20/07 18:07	SKC	MS-B1	0.990	BQK1218	ND	V11
Benzo[a]anthracene	ND	mg/kg	0.10		EPA-8270C	11/13/07	11/20/07 18:07	SKC	MS-B1	0.990	BQK1218	ND	
Benzo[b]fluoranthene	ND	mg/kg	0.10		EPA-8270C	11/13/07	11/20/07 18:07	SKC	MS-B1	0.990	BQK1218	ND	
Benzo[k]fluoranthene	ND	mg/kg	0.10		EPA-8270C	11/13/07	11/20/07 18:07	SKC	MS-B1	0.990	BQK1218	ND	
Benzo[a]pyrene	ND	mg/kg	0.10		EPA-8270C	11/13/07	11/20/07 18:07	SKC	MS-B1	0.990	BQK1218	ND	
Benzo[g,h,i]perylene	ND	mg/kg	0.10		EPA-8270C	11/13/07	11/20/07 18:07	SKC	MS-B1	0.990	BQK1218	ND	
Benzoic acid	ND	mg/kg	0.50		EPA-8270C	11/13/07	11/20/07 18:07	SKC	MS-B1	0.990	BQK1218	ND	
Benzyl alcohol	ND	mg/kg	0.10		EPA-8270C	11/13/07	11/20/07 18:07	SKC	MS-B1	0.990	BQK1218	ND	
Benzyl butyl phthalate	ND	mg/kg	0.10		EPA-8270C	11/13/07	11/20/07 18:07	SKC	MS-B1	0.990	BQK1218	ND	
alpha-BHC	ND	mg/kg	0.10		EPA-8270C	11/13/07	11/20/07 18:07	SKC	MS-B1	0.990	BQK1218	ND	
beta-BHC	ND	mg/kg	0.10		EPA-8270C	11/13/07	11/20/07 18:07	SKC	MS-B1	0.990	BQK1218	ND	
delta-BHC	ND	mg/kg	0.10		EPA-8270C	11/13/07	11/20/07 18:07	SKC	MS-B1	0.990	BQK1218	ND	
gamma-BHC (Lindane)	ND	mg/kg	0.10		EPA-8270C	11/13/07	11/20/07 18:07	SKC	MS-B1	0.990	BQK1218	ND	
bis(2-Chloroethoxy)methane	ND	mg/kg	0.10		EPA-8270C	11/13/07	11/20/07 18:07	SKC	MS-B1	0.990	BQK1218	ND	
bis(2-Chloroethyl) ether	ND	mg/kg	0.10		EPA-8270C	11/13/07	11/20/07 18:07	SKC	MS-B1	0.990	BQK1218	ND	
bis(2-Chloroisopropyl)ether	ND	mg/kg	0.10		EPA-8270C	11/13/07	11/20/07 18:07	SKC	MS-B1	0.990	BQK1218	ND	
bis(2-Ethylhexyl)phthalate	ND	mg/kg	0.20		EPA-8270C	11/13/07	11/20/07 18:07	SKC	MS-B1	0.990	BQK1218	ND	M03
4-Bromophenyl phenyl ether	ND	mg/kg	0.10		EPA-8270C	11/13/07	11/20/07 18:07	SKC	MS-B1	0.990	BQK1218	ND	

The results in this report apply to the samples analyzed in accordance with the chain of custody document. This analytical report must be reproduced in its entirety.

All results listed in this report are for the exclusive use of the submitting party. BC Laboratories, Inc. assumes no responsibility for report alteration, separation, detachment or third party interpretation.

4100 Atlas Court • Bakersfield, CA 93308 • (661) 327-4911 • FAX (661) 327-1918 • www.bclabs.com

Delta Environmental Consultants, Inc.	Project: 1156	**Reported:** 12/04/2007 8:19
3164 Gold Camp Road, Suite 200	Project Number: [none]	
Rancho Cordova, CA 95670	Project Manager: Dennis Dettloff	

Base Neutral and Acid Extractables Organic Analysis (EPA Method 8270C)

BCL Sample ID: 0713195-33 | **Client Sample Name:** 1156, SB-1, SB-1@18.5, 11/6/2007 8:50:00AM

Constituent	Result	Units	PQL	MDL	Method	Prep Date	Run Date/Time	Analyst	Instrument ID	Dilution	QC Batch ID	MB Bias	Lab Quals
4-Chloroaniline	ND	mg/kg	0.10		EPA-8270C	11/13/07	11/20/07 18:07	SKC	MS-B1	0.990	BQK1218	ND	
2-Chloronaphthalene	ND	mg/kg	0.10		EPA-8270C	11/13/07	11/20/07 18:07	SKC	MS-B1	0.990	BQK1218	ND	
4-Chlorophenyl phenyl ether	ND	mg/kg	0.10		EPA-8270C	11/13/07	11/20/07 18:07	SKC	MS-B1	0.990	BQK1218	ND	
Chrysene	ND	mg/kg	0.10		EPA-8270C	11/13/07	11/20/07 18:07	SKC	MS-B1	0.990	BQK1218	ND	
4,4'-DDD	ND	mg/kg	0.10		EPA-8270C	11/13/07	11/20/07 18:07	SKC	MS-B1	0.990	BQK1218	ND	
4,4'-DDE	ND	mg/kg	0.10		EPA-8270C	11/13/07	11/20/07 18:07	SKC	MS-B1	0.990	BQK1218	ND	
4,4'-DDT	ND	mg/kg	0.10		EPA-8270C	11/13/07	11/20/07 18:07	SKC	MS-B1	0.990	BQK1218	ND	
Dibenzo[a,h]anthracene	ND	mg/kg	0.10		EPA-8270C	11/13/07	11/20/07 18:07	SKC	MS-B1	0.990	BQK1218	ND	
Dibenzofuran	ND	mg/kg	0.10		EPA-8270C	11/13/07	11/20/07 18:07	SKC	MS-B1	0.990	BQK1218	ND	
1,2-Dichlorobenzene	ND	mg/kg	0.10		EPA-8270C	11/13/07	11/20/07 18:07	SKC	MS-B1	0.990	BQK1218	ND	
1,3-Dichlorobenzene	ND	mg/kg	0.10		EPA-8270C	11/13/07	11/20/07 18:07	SKC	MS-B1	0.990	BQK1218	ND	
1,4-Dichlorobenzene	ND	mg/kg	0.10		EPA-8270C	11/13/07	11/20/07 18:07	SKC	MS-B1	0.990	BQK1218	ND	
3,3-Dichlorobenzidine	ND	mg/kg	0.20		EPA-8270C	11/13/07	11/20/07 18:07	SKC	MS-B1	0.990	BQK1218	ND	
Dieldrin	ND	mg/kg	0.10		EPA-8270C	11/13/07	11/20/07 18:07	SKC	MS-B1	0.990	BQK1218	ND	
Diethyl phthalate	ND	mg/kg	0.10		EPA-8270C	11/13/07	11/20/07 18:07	SKC	MS-B1	0.990	BQK1218	ND	
Dimethyl phthalate	ND	mg/kg	0.10		EPA-8270C	11/13/07	11/20/07 18:07	SKC	MS-B1	0.990	BQK1218	ND	
Di-n-butyl phthalate	ND	mg/kg	0.10		EPA-8270C	11/13/07	11/20/07 18:07	SKC	MS-B1	0.990	BQK1218	ND	M03
2,4-Dinitrotoluene	ND	mg/kg	0.10		EPA-8270C	11/13/07	11/20/07 18:07	SKC	MS-B1	0.990	BQK1218	ND	
2,6-Dinitrotoluene	ND	mg/kg	0.10		EPA-8270C	11/13/07	11/20/07 18:07	SKC	MS-B1	0.990	BQK1218	ND	
Di-n-octyl phthalate	ND	mg/kg	0.10		EPA-8270C	11/13/07	11/20/07 18:07	SKC	MS-B1	0.990	BQK1218	ND	
1,2-Diphenylhydrazine	ND	mg/kg	0.10		EPA-8270C	11/13/07	11/20/07 18:07	SKC	MS-B1	0.990	BQK1218	ND	
Endosulfan I	ND	mg/kg	0.20		EPA-8270C	11/13/07	11/20/07 18:07	SKC	MS-B1	0.990	BQK1218	ND	
Endosulfan II	ND	mg/kg	0.20		EPA-8270C	11/13/07	11/20/07 18:07	SKC	MS-B1	0.990	BQK1218	ND	

The results in this report apply to the samples analyzed in accordance with the chain of custody document. This analytical report must be reproduced in its entirety.

All results listed in this report are for the exclusive use of the submitting party. BC Laboratories, Inc. assumes no responsibility for report alteration, separation, detachment or third party interpretation.

4100 Atlas Court • Bakersfield, CA 93308 • (661) 327-4911 • FAX (661) 327-1918 • www.bclabs.com

Delta Environmental Consultants, Inc.
3164 Gold Camp Road, Suite 200
Rancho Cordova, CA 95670

Project: 1156
Project Number: [none]
Project Manager: Dennis Dettloff

Reported: 12/04/2007 8:19

Base Neutral and Acid Extractables Organic Analysis (EPA Method 8270C)

BCL Sample ID: 0713195-33 | **Client Sample Name:** 1156, SB-1, SB-1@18.5, 11/6/2007 8:50:00AM

Constituent	Result	Units	PQL	MDL	Method	Prep Date	Run Date/Time	Analyst	Instrument ID	Dilution	QC Batch ID	MB Bias	Lab Quals
Endosulfan sulfate	ND	mg/kg	0.10		EPA-8270C	11/13/07	11/20/07 18:07	SKC	MS-B1	0.990	BQK1218	ND	
Endrin	ND	mg/kg	0.20		EPA-8270C	11/13/07	11/20/07 18:07	SKC	MS-B1	0.990	BQK1218	ND	
Endrin aldehyde	ND	mg/kg	0.50		EPA-8270C	11/13/07	11/20/07 18:07	SKC	MS-B1	0.990	BQK1218	ND	
Fluoranthene	ND	mg/kg	0.10		EPA-8270C	11/13/07	11/20/07 18:07	SKC	MS-B1	0.990	BQK1218	ND	
Fluorene	ND	mg/kg	0.10		EPA-8270C	11/13/07	11/20/07 18:07	SKC	MS-B1	0.990	BQK1218	ND	
Heptachlor	ND	mg/kg	0.10		EPA-8270C	11/13/07	11/20/07 18:07	SKC	MS-B1	0.990	BQK1218	ND	
Heptachlor epoxide	ND	mg/kg	0.10		EPA-8270C	11/13/07	11/20/07 18:07	SKC	MS-B1	0.990	BQK1218	ND	
Hexachlorobenzene	ND	mg/kg	0.10		EPA-8270C	11/13/07	11/20/07 18:07	SKC	MS-B1	0.990	BQK1218	ND	
Hexachlorobutadiene	ND	mg/kg	0.10		EPA-8270C	11/13/07	11/20/07 18:07	SKC	MS-B1	0.990	BQK1218	ND	
Hexachlorocyclopentadiene	ND	mg/kg	0.10		EPA-8270C	11/13/07	11/20/07 18:07	SKC	MS-B1	0.990	BQK1218	ND	
Hexachloroethane	ND	mg/kg	0.10		EPA-8270C	11/13/07	11/20/07 18:07	SKC	MS-B1	0.990	BQK1218	ND	
Indeno[1,2,3-cd]pyrene	ND	mg/kg	0.10		EPA-8270C	11/13/07	11/20/07 18:07	SKC	MS-B1	0.990	BQK1218	ND	
Isophorone	ND	mg/kg	0.10		EPA-8270C	11/13/07	11/20/07 18:07	SKC	MS-B1	0.990	BQK1218	ND	
2-Methylnaphthalene	ND	mg/kg	0.10		EPA-8270C	11/13/07	11/20/07 18:07	SKC	MS-B1	0.990	BQK1218	ND	
Naphthalene	ND	mg/kg	0.10		EPA-8270C	11/13/07	11/20/07 18:07	SKC	MS-B1	0.990	BQK1218	ND	
2-Naphthylamine	ND	mg/kg	3.0		EPA-8270C	11/13/07	11/20/07 18:07	SKC	MS-B1	0.990	BQK1218	ND	C02
2-Nitroaniline	ND	mg/kg	0.10		EPA-8270C	11/13/07	11/20/07 18:07	SKC	MS-B1	0.990	BQK1218	ND	
3-Nitroaniline	ND	mg/kg	0.10		EPA-8270C	11/13/07	11/20/07 18:07	SKC	MS-B1	0.990	BQK1218	ND	
4-Nitroaniline	ND	mg/kg	0.20		EPA-8270C	11/13/07	11/20/07 18:07	SKC	MS-B1	0.990	BQK1218	ND	
Nitrobenzene	ND	mg/kg	0.10		EPA-8270C	11/13/07	11/20/07 18:07	SKC	MS-B1	0.990	BQK1218	ND	
N-Nitrosodimethylamine	ND	mg/kg	0.10		EPA-8270C	11/13/07	11/20/07 18:07	SKC	MS-B1	0.990	BQK1218	ND	
N-Nitrosodi-N-propylamine	ND	mg/kg	0.10		EPA-8270C	11/13/07	11/20/07 18:07	SKC	MS-B1	0.990	BQK1218	ND	
N-Nitrosodiphenylamine	ND	mg/kg	0.10		EPA-8270C	11/13/07	11/20/07 18:07	SKC	MS-B1	0.990	BQK1218	ND	

The results in this report apply to the samples analyzed in accordance with the chain of custody document. This analytical report must be reproduced in its entirety.

All results listed in this report are for the exclusive use of the submitting party. BC Laboratories, Inc. assumes no responsibility for report alteration, separation, detachment or third party interpretation.

4100 Atlas Court • Bakersfield, CA 93308 • (661) 327-4911 • FAX (661) 327-1918 • www.bclabs.com

Delta Environmental Consultants, Inc.
3164 Gold Camp Road, Suite 200
Rancho Cordova, CA 95670

Project: 1156
Project Number: [none]
Project Manager: Dennis Dettloff

Reported: 12/04/2007 8:19

Base Neutral and Acid Extractables Organic Analysis (EPA Method 8270C)

BCL Sample ID: 0713195-33 | **Client Sample Name:** 1156, SB-1, SB-1@18.5, 11/6/2007 8:50:00AM

Constituent	Result	Units	PQL	MDL	Method	Prep Date	Run Date/Time	Analyst	Instrument ID	Dilution	QC Batch ID	MB Bias	Lab Quals
Phenanthrene	ND	mg/kg	0.10		EPA-8270C	11/13/07	11/20/07 18:07	SKC	MS-B1	0.990	BQK1218	ND	
Pyrene	ND	mg/kg	0.10		EPA-8270C	11/13/07	11/20/07 18:07	SKC	MS-B1	0.990	BQK1218	ND	
1,2,4-Trichlorobenzene	ND	mg/kg	0.10		EPA-8270C	11/13/07	11/20/07 18:07	SKC	MS-B1	0.990	BQK1218	ND	
4-Chloro-3-methylphenol	ND	mg/kg	0.20		EPA-8270C	11/13/07	11/20/07 18:07	SKC	MS-B1	0.990	BQK1218	ND	
2-Chlorophenol	ND	mg/kg	0.10		EPA-8270C	11/13/07	11/20/07 18:07	SKC	MS-B1	0.990	BQK1218	ND	
2,4-Dichlorophenol	ND	mg/kg	0.10		EPA-8270C	11/13/07	11/20/07 18:07	SKC	MS-B1	0.990	BQK1218	ND	
2,4-Dimethylphenol	ND	mg/kg	0.10		EPA-8270C	11/13/07	11/20/07 18:07	SKC	MS-B1	0.990	BQK1218	ND	
4,6-Dinitro-2-methylphenol	ND	mg/kg	0.50		EPA-8270C	11/13/07	11/20/07 18:07	SKC	MS-B1	0.990	BQK1218	ND	
2,4-Dinitrophenol	ND	mg/kg	0.50		EPA-8270C	11/13/07	11/20/07 18:07	SKC	MS-B1	0.990	BQK1218	ND	
2-Methylphenol	ND	mg/kg	0.10		EPA-8270C	11/13/07	11/20/07 18:07	SKC	MS-B1	0.990	BQK1218	ND	
3- & 4-Methylphenol	ND	mg/kg	0.20		EPA-8270C	11/13/07	11/20/07 18:07	SKC	MS-B1	0.990	BQK1218	ND	
2-Nitrophenol	ND	mg/kg	0.10		EPA-8270C	11/13/07	11/20/07 18:07	SKC	MS-B1	0.990	BQK1218	ND	
4-Nitrophenol	ND	mg/kg	0.20		EPA-8270C	11/13/07	11/20/07 18:07	SKC	MS-B1	0.990	BQK1218	ND	
Pentachlorophenol	ND	mg/kg	0.20		EPA-8270C	11/13/07	11/20/07 18:07	SKC	MS-B1	0.990	BQK1218	ND	
Phenol	ND	mg/kg	0.10		EPA-8270C	11/13/07	11/20/07 18:07	SKC	MS-B1	0.990	BQK1218	ND	
2,4,5-Trichlorophenol	ND	mg/kg	0.20		EPA-8270C	11/13/07	11/20/07 18:07	SKC	MS-B1	0.990	BQK1218	ND	
2,4,6-Trichlorophenol	ND	mg/kg	0.20		EPA-8270C	11/13/07	11/20/07 18:07	SKC	MS-B1	0.990	BQK1218	ND	
2-Fluorophenol (Surrogate)	57.1	%	46 - 132 (LCL - UCL)		EPA-8270C	11/13/07	11/20/07 18:07	SKC	MS-B1	0.990	BQK1218		
Phenol-d5 (Surrogate)	72.7	%	45 - 134 (LCL - UCL)		EPA-8270C	11/13/07	11/20/07 18:07	SKC	MS-B1	0.990	BQK1218		
Nitrobenzene-d5 (Surrogate)	68.4	%	52 - 133 (LCL - UCL)		EPA-8270C	11/13/07	11/20/07 18:07	SKC	MS-B1	0.990	BQK1218		
2-Fluorobiphenyl (Surrogate)	57.9	%	47 - 132 (LCL - UCL)		EPA-8270C	11/13/07	11/20/07 18:07	SKC	MS-B1	0.990	BQK1218		
2,4,6-Tribromophenol (Surrogate)	67.1	%	54 - 146 (LCL - UCL)		EPA-8270C	11/13/07	11/20/07 18:07	SKC	MS-B1	0.990	BQK1218		
p-Terphenyl-d14 (Surrogate)	69.4	%	34 - 158 (LCL - UCL)		EPA-8270C	11/13/07	11/20/07 18:07	SKC	MS-B1	0.990	BQK1218		

The results in this report apply to the samples analyzed in accordance with the chain of custody document. This analytical report must be reproduced in its entirety.

All results listed in this report are for the exclusive use of the submitting party. BC Laboratories, Inc. assumes no responsibility for report alteration, separation, detachment or third party interpretation.

4100 Atlas Court • Bakersfield, CA 93308 • (661) 327-4911 • FAX (661) 327-1918 • www.bclabs.com

BC LABORATORIES, INC.

Delta Environmental Consultants, Inc. 3164 Gold Camp Road, Suite 200 Rancho Cordova, CA 95670	Project: 1156 Project Number: [none] Project Manager: Dennis Dettloff	**Reported:** 12/04/2007 8:19

EPA Method 1664

BCL Sample ID: 0713195-33 | **Client Sample Name:** 1156, SB-1, SB-1@18.5, 11/6/2007 8:50:00AM

Constituent	Result	Units	PQL	MDL	Method	Prep Date	Run Date/Time	Analyst	Instrument ID	Dilution	QC Batch ID	MB Bias	Lab Quals
Oil and Grease	ND	mg/kg	50		EPA-1664H	11/20/07	11/20/07 16:00	JAK	Inst	1	BQK1388	ND	

The results in this report apply to the samples analyzed in accordance with the chain of custody document. This analytical report must be reproduced in its entirety.

All results listed in this report are for the exclusive use of the submitting party. BC Laboratories, Inc. assumes no responsibility for report alteration, separation, detachment or third party interpretation.

4100 Atlas Court • Bakersfield, CA 93308 • (661) 327-4911 • FAX (661) 327-1918 • www.bclabs.com

Delta Environmental Consultants, Inc.
3164 Gold Camp Road, Suite 200
Rancho Cordova, CA 95670

Project: 1156
Project Number: [none]
Project Manager: Dennis Dettloff

Reported: 12/04/2007 8:19

Volatile Organic Analysis (EPA Method 8260)

BCL Sample ID: 0713195-34 | **Client Sample Name:** 1156, SB-1, SB-1@33.5, 11/6/2007 9:32:00AM

Constituent	Result	Units	PQL	MDL	Method	Prep Date	Run Date/Time	Analyst	Instrument ID	Dilution	QC Batch ID	MB Bias	Lab Quals
Benzene	ND	mg/kg	0.0050		EPA-8260	11/12/07	11/12/07 15:44	LHS	MS-V2	1	BQK0593	ND	
Bromobenzene	ND	mg/kg	0.0050		EPA-8260	11/12/07	11/12/07 15:44	LHS	MS-V2	1	BQK0593	ND	
Bromochloromethane	ND	mg/kg	0.0050		EPA-8260	11/12/07	11/12/07 15:44	LHS	MS-V2	1	BQK0593	ND	
Bromodichloromethane	ND	mg/kg	0.0050		EPA-8260	11/12/07	11/12/07 15:44	LHS	MS-V2	1	BQK0593	ND	
Bromoform	ND	mg/kg	0.0050		EPA-8260	11/12/07	11/12/07 15:44	LHS	MS-V2	1	BQK0593	ND	
Bromomethane	ND	mg/kg	0.0050		EPA-8260	11/12/07	11/12/07 15:44	LHS	MS-V2	1	BQK0593	ND	
n-Butylbenzene	0.062	mg/kg	0.0050		EPA-8260	11/12/07	11/12/07 15:44	LHS	MS-V2	1	BQK0593	ND	
sec-Butylbenzene	0.026	mg/kg	0.0050		EPA-8260	11/12/07	11/12/07 15:44	LHS	MS-V2	1	BQK0593	ND	
tert-Butylbenzene	ND	mg/kg	0.0050		EPA-8260	11/12/07	11/12/07 15:44	LHS	MS-V2	1	BQK0593	ND	
Carbon tetrachloride	ND	mg/kg	0.0050		EPA-8260	11/12/07	11/12/07 15:44	LHS	MS-V2	1	BQK0593	ND	
Chlorobenzene	ND	mg/kg	0.0050		EPA-8260	11/12/07	11/12/07 15:44	LHS	MS-V2	1	BQK0593	ND	
Chloroethane	ND	mg/kg	0.0050		EPA-8260	11/12/07	11/12/07 15:44	LHS	MS-V2	1	BQK0593	ND	
Chloroform	ND	mg/kg	0.0050		EPA-8260	11/12/07	11/12/07 15:44	LHS	MS-V2	1	BQK0593	ND	
Chloromethane	ND	mg/kg	0.0050		EPA-8260	11/12/07	11/12/07 15:44	LHS	MS-V2	1	BQK0593	ND	
2-Chlorotoluene	ND	mg/kg	0.0050		EPA-8260	11/12/07	11/12/07 15:44	LHS	MS-V2	1	BQK0593	ND	
4-Chlorotoluene	ND	mg/kg	0.0050		EPA-8260	11/12/07	11/12/07 15:44	LHS	MS-V2	1	BQK0593	ND	
Dibromochloromethane	ND	mg/kg	0.0050		EPA-8260	11/12/07	11/12/07 15:44	LHS	MS-V2	1	BQK0593	ND	
1,2-Dibromo-3-chloropropane	ND	mg/kg	0.0050		EPA-8260	11/12/07	11/12/07 15:44	LHS	MS-V2	1	BQK0593	ND	
1,2-Dibromoethane	ND	mg/kg	0.0050		EPA-8260	11/12/07	11/12/07 15:44	LHS	MS-V2	1	BQK0593	ND	
Dibromomethane	ND	mg/kg	0.0050		EPA-8260	11/12/07	11/12/07 15:44	LHS	MS-V2	1	BQK0593	ND	
1,2-Dichlorobenzene	ND	mg/kg	0.0050		EPA-8260	11/12/07	11/12/07 15:44	LHS	MS-V2	1	BQK0593	ND	
1,3-Dichlorobenzene	ND	mg/kg	0.0050		EPA-8260	11/12/07	11/12/07 15:44	LHS	MS-V2	1	BQK0593	ND	
1,4-Dichlorobenzene	ND	mg/kg	0.0050		EPA-8260	11/12/07	11/12/07 15:44	LHS	MS-V2	1	BQK0593	ND	

The results in this report apply to the samples analyzed in accordance with the chain of custody document. This analytical report must be reproduced in its entirety.

All results listed in this report are for the exclusive use of the submitting party. BC Laboratories, Inc. assumes no responsibility for report alteration, separation, detachment or third party interpretation.

4100 Atlas Court • Bakersfield, CA 93308 • (661) 327-4911 • FAX (661) 327-1918 • www.bclabs.com

Delta Environmental Consultants, Inc.
3164 Gold Camp Road, Suite 200
Rancho Cordova, CA 95670

Project: 1156
Project Number: [none]
Project Manager: Dennis Dettloff

Reported: 12/04/2007 8:19

Volatile Organic Analysis (EPA Method 8260)

BCL Sample ID: 0713195-34 | **Client Sample Name:** 1156, SB-1, SB-1@33.5, 11/6/2007 9:32:00AM

Constituent	Result	Units	PQL	MDL	Method	Prep Date	Run Date/Time	Analyst	Instrument ID	Dilution	QC Batch ID	MB Bias	Lab Quals
Dichlorodifluoromethane	ND	mg/kg	0.0050		EPA-8260	11/12/07	11/12/07 15:44	LHS	MS-V2	1	BQK0593	ND	
1,1-Dichloroethane	ND	mg/kg	0.0050		EPA-8260	11/12/07	11/12/07 15:44	LHS	MS-V2	1	BQK0593	ND	
1,2-Dichloroethane	ND	mg/kg	0.0050		EPA-8260	11/12/07	11/12/07 15:44	LHS	MS-V2	1	BQK0593	ND	
1,1-Dichloroethene	ND	mg/kg	0.0050		EPA-8260	11/12/07	11/12/07 15:44	LHS	MS-V2	1	BQK0593	ND	
cis-1,2-Dichloroethene	ND	mg/kg	0.0050		EPA-8260	11/12/07	11/12/07 15:44	LHS	MS-V2	1	BQK0593	ND	
trans-1,2-Dichloroethene	ND	mg/kg	0.0050		EPA-8260	11/12/07	11/12/07 15:44	LHS	MS-V2	1	BQK0593	ND	
Total 1,2-Dichloroethene	ND	mg/kg	0.010		EPA-8260	11/12/07	11/12/07 15:44	LHS	MS-V2	1	BQK0593	ND	
1,2-Dichloropropane	ND	mg/kg	0.0050		EPA-8260	11/12/07	11/12/07 15:44	LHS	MS-V2	1	BQK0593	ND	
1,3-Dichloropropane	ND	mg/kg	0.0050		EPA-8260	11/12/07	11/12/07 15:44	LHS	MS-V2	1	BQK0593	ND	
2,2-Dichloropropane	ND	mg/kg	0.0050		EPA-8260	11/12/07	11/12/07 15:44	LHS	MS-V2	1	BQK0593	ND	
1,1-Dichloropropene	ND	mg/kg	0.0050		EPA-8260	11/12/07	11/12/07 15:44	LHS	MS-V2	1	BQK0593	ND	
cis-1,3-Dichloropropene	ND	mg/kg	0.0050		EPA-8260	11/12/07	11/12/07 15:44	LHS	MS-V2	1	BQK0593	ND	
trans-1,3-Dichloropropene	ND	mg/kg	0.0050		EPA-8260	11/12/07	11/12/07 15:44	LHS	MS-V2	1	BQK0593	ND	
Total 1,3-Dichloropropene	ND	mg/kg	0.010		EPA-8260	11/12/07	11/12/07 15:44	LHS	MS-V2	1	BQK0593	ND	
Ethylbenzene	0.26	mg/kg	0.0050		EPA-8260	11/12/07	11/12/07 15:44	LHS	MS-V2	1	BQK0593	ND	
Hexachlorobutadiene	ND	mg/kg	0.0050		EPA-8260	11/12/07	11/12/07 15:44	LHS	MS-V2	1	BQK0593	ND	
Isopropylbenzene	0.056	mg/kg	0.0050		EPA-8260	11/12/07	11/12/07 15:44	LHS	MS-V2	1	BQK0593	ND	
p-Isopropyltoluene	0.0082	mg/kg	0.0050		EPA-8260	11/12/07	11/12/07 15:44	LHS	MS-V2	1	BQK0593	ND	
Methylene chloride	ND	mg/kg	0.010		EPA-8260	11/12/07	11/12/07 15:44	LHS	MS-V2	1	BQK0593	ND	
Methyl t-butyl ether	ND	mg/kg	0.0050		EPA-8260	11/12/07	11/12/07 15:44	LHS	MS-V2	1	BQK0593	ND	
Naphthalene	0.12	mg/kg	0.0050		EPA-8260	11/12/07	11/12/07 15:44	LHS	MS-V2	1	BQK0593	ND	
n-Propylbenzene	0.15	mg/kg	0.0050		EPA-8260	11/12/07	11/12/07 15:44	LHS	MS-V2	1	BQK0593	ND	
Styrene	ND	mg/kg	0.0050		EPA-8260	11/12/07	11/12/07 15:44	LHS	MS-V2	1	BQK0593	ND	

The results in this report apply to the samples analyzed in accordance with the chain of custody document. This analytical report must be reproduced in its entirety.

All results listed in this report are for the exclusive use of the submitting party. BC Laboratories, Inc. assumes no responsibility for report alteration, separation, detachment or third party interpretation.

4100 Atlas Court • Bakersfield, CA 93308 • (661) 327-4911 • FAX (661) 327-1918 • www.bclabs.com

Delta Environmental Consultants, Inc.
3164 Gold Camp Road, Suite 200
Rancho Cordova, CA 95670

Project: 1156
Project Number: [none]
Project Manager: Dennis Dettloff

Reported: 12/04/2007 8:19

Volatile Organic Analysis (EPA Method 8260)

BCL Sample ID: 0713195-34 | **Client Sample Name:** 1156, SB-1, SB-1@33.5, 11/6/2007 9:32:00AM

Constituent	Result	Units	PQL	MDL	Method	Prep Date	Run Date/Time	Analyst	Instrument ID	Dilution	QC Batch ID	MB Bias	Lab Quals
1,1,1,2-Tetrachloroethane	ND	mg/kg	0.0050		EPA-8260	11/12/07	11/12/07 15:44	LHS	MS-V2	1	BQK0593	ND	
1,1,2,2-Tetrachloroethane	ND	mg/kg	0.0050		EPA-8260	11/12/07	11/12/07 15:44	LHS	MS-V2	1	BQK0593	ND	
Tetrachloroethene	ND	mg/kg	0.0050		EPA-8260	11/12/07	11/12/07 15:44	LHS	MS-V2	1	BQK0593	ND	
Toluene	0.012	mg/kg	0.0050		EPA-8260	11/12/07	11/12/07 15:44	LHS	MS-V2	1	BQK0593	ND	
1,2,3-Trichlorobenzene	ND	mg/kg	0.0050		EPA-8260	11/12/07	11/12/07 15:44	LHS	MS-V2	1	BQK0593	ND	
1,2,4-Trichlorobenzene	ND	mg/kg	0.0050		EPA-8260	11/12/07	11/12/07 15:44	LHS	MS-V2	1	BQK0593	ND	
1,1,1-Trichloroethane	ND	mg/kg	0.0050		EPA-8260	11/12/07	11/12/07 15:44	LHS	MS-V2	1	BQK0593	ND	
1,1,2-Trichloroethane	ND	mg/kg	0.0050		EPA-8260	11/12/07	11/12/07 15:44	LHS	MS-V2	1	BQK0593	ND	
Trichloroethene	ND	mg/kg	0.0050		EPA-8260	11/12/07	11/12/07 15:44	LHS	MS-V2	1	BQK0593	ND	
Trichlorofluoromethane	ND	mg/kg	0.0050		EPA-8260	11/12/07	11/12/07 15:44	LHS	MS-V2	1	BQK0593	ND	
1,2,3-Trichloropropane	ND	mg/kg	0.0050		EPA-8260	11/12/07	11/12/07 15:44	LHS	MS-V2	1	BQK0593	ND	
1,1,2-Trichloro-1,2,2-trifluoroethane	ND	mg/kg	0.0050		EPA-8260	11/12/07	11/12/07 15:44	LHS	MS-V2	1	BQK0593	ND	
1,2,4-Trimethylbenzene	0.11	mg/kg	0.025		EPA-8260	11/12/07	11/13/07 04:13	LHS	MS-V2	5	BQK0593	ND	A01
1,3,5-Trimethylbenzene	0.13	mg/kg	0.025		EPA-8260	11/12/07	11/13/07 04:13	LHS	MS-V2	5	BQK0593	ND	A01
Vinyl chloride	ND	mg/kg	0.0050		EPA-8260	11/12/07	11/12/07 15:44	LHS	MS-V2	1	BQK0593	ND	
Total Xylenes	0.14	mg/kg	0.050		EPA-8260	11/12/07	11/13/07 04:13	LHS	MS-V2	5	BQK0593	ND	A01
t-Amyl Methyl ether	ND	mg/kg	0.0050		EPA-8260	11/12/07	11/12/07 15:44	LHS	MS-V2	1	BQK0593	ND	
t-Butyl alcohol	ND	mg/kg	0.050		EPA-8260	11/12/07	11/12/07 15:44	LHS	MS-V2	1	BQK0593	ND	
Diisopropyl ether	ND	mg/kg	0.0050		EPA-8260	11/12/07	11/12/07 15:44	LHS	MS-V2	1	BQK0593	ND	
Ethanol	ND	mg/kg	1.0		EPA-8260	11/12/07	11/12/07 15:44	LHS	MS-V2	1	BQK0593	ND	
Ethyl t-butyl ether	ND	mg/kg	0.0050		EPA-8260	11/12/07	11/12/07 15:44	LHS	MS-V2	1	BQK0593	ND	
Total Purgeable Petroleum Hydrocarbons	3.1	mg/kg	1.0		EPA-8260	11/12/07	11/13/07 04:13	LHS	MS-V2	5	BQK0593	ND	A01

The results in this report apply to the samples analyzed in accordance with the chain of custody document. This analytical report must be reproduced in its entirety.

All results listed in this report are for the exclusive use of the submitting party. BC Laboratories, Inc. assumes no responsibility for report alteration, separation, detachment or third party interpretation.

4100 Atlas Court • Bakersfield, CA 93308 • (661) 327-4911 • FAX (661) 327-1918 • www.bclabs.com

Delta Environmental Consultants, Inc.
3164 Gold Camp Road, Suite 200
Rancho Cordova, CA 95670

Project: 1156
Project Number: [none]
Project Manager: Dennis Dettloff

Reported: 12/04/2007 8:19

Volatile Organic Analysis (EPA Method 8260)

BCL Sample ID: 0713195-34 | **Client Sample Name:** 1156, SB-1, SB-1@33.5, 11/6/2007 9:32:00AM

Constituent	Result	Units	PQL	MDL	Method	Prep Date	Run Date/Time	Analyst	Instrument ID	Dilution	QC Batch ID	MB Bias	Lab Quals
1,2-Dichloroethane-d4 (Surrogate)	104	%	70 - 121 (LCL - UCL)		EPA-8260	11/12/07	11/12/07 15:44	LHS	MS-V2	1	BQK0593		
1,2-Dichloroethane-d4 (Surrogate)	98.2	%	70 - 121 (LCL - UCL)		EPA-8260	11/12/07	11/13/07 04:13	LHS	MS-V2	5	BQK0593		
Toluene-d8 (Surrogate)	91.6	%	81 - 117 (LCL - UCL)		EPA-8260	11/12/07	11/12/07 15:44	LHS	MS-V2	1	BQK0593		
Toluene-d8 (Surrogate)	99.4	%	81 - 117 (LCL - UCL)		EPA-8260	11/12/07	11/13/07 04:13	LHS	MS-V2	5	BQK0593		
4-Bromofluorobenzene (Surrogate)	101	%	74 - 121 (LCL - UCL)		EPA-8260	11/12/07	11/12/07 15:44	LHS	MS-V2	1	BQK0593		
4-Bromofluorobenzene (Surrogate)	91.9	%	74 - 121 (LCL - UCL)		EPA-8260	11/12/07	11/13/07 04:13	LHS	MS-V2	5	BQK0593		

The results in this report apply to the samples analyzed in accordance with the chain of custody document. This analytical report must be reproduced in its entirety.

All results listed in this report are for the exclusive use of the submitting party. BC Laboratories, Inc. assumes no responsibility for report alteration, separation, detachment or third party interpretation.

4100 Atlas Court • Bakersfield, CA 93308 • (661) 327-4911 • FAX (661) 327-1918 • www.bclabs.com

Delta Environmental Consultants, Inc.
3164 Gold Camp Road, Suite 200
Rancho Cordova, CA 95670

Project: 1156
Project Number: [none]
Project Manager: Dennis Dettloff

Reported: 12/04/2007 8:19

Base Neutral and Acid Extractables Organic Analysis (EPA Method 8270C)

BCL Sample ID: 0713195-34 | **Client Sample Name:** 1156, SB-1, SB-1@33.5, 11/6/2007 9:32:00AM

Constituent	Result	Units	PQL	MDL	Method	Prep Date	Run Date/Time	Analyst	Instrument ID	Dilution	QC Batch ID	MB Bias	Lab Quals
Acenaphthene	ND	mg/kg	0.10		EPA-8270C	11/13/07	11/20/07 18:34	SKC	MS-B1	1.007	BQK1218	ND	
Acenaphthylene	ND	mg/kg	0.10		EPA-8270C	11/13/07	11/20/07 18:34	SKC	MS-B1	1.007	BQK1218	ND	
Aldrin	ND	mg/kg	0.10		EPA-8270C	11/13/07	11/20/07 18:34	SKC	MS-B1	1.007	BQK1218	ND	
Aniline	ND	mg/kg	0.20		EPA-8270C	11/13/07	11/20/07 18:34	SKC	MS-B1	1.007	BQK1218	ND	
Anthracene	ND	mg/kg	0.10		EPA-8270C	11/13/07	11/20/07 18:34	SKC	MS-B1	1.007	BQK1218	ND	
Benzidine	6.4	mg/kg	3.0		EPA-8270C	11/13/07	11/20/07 18:34	SKC	MS-B1	1.007	BQK1218	ND	V11
Benzo[a]anthracene	ND	mg/kg	0.10		EPA-8270C	11/13/07	11/20/07 18:34	SKC	MS-B1	1.007	BQK1218	ND	
Benzo[b]fluoranthene	ND	mg/kg	0.10		EPA-8270C	11/13/07	11/20/07 18:34	SKC	MS-B1	1.007	BQK1218	ND	
Benzo[k]fluoranthene	ND	mg/kg	0.10		EPA-8270C	11/13/07	11/20/07 18:34	SKC	MS-B1	1.007	BQK1218	ND	
Benzo[a]pyrene	ND	mg/kg	0.10		EPA-8270C	11/13/07	11/20/07 18:34	SKC	MS-B1	1.007	BQK1218	ND	
Benzo[g,h,i]perylene	ND	mg/kg	0.10		EPA-8270C	11/13/07	11/20/07 18:34	SKC	MS-B1	1.007	BQK1218	ND	
Benzoic acid	ND	mg/kg	0.50		EPA-8270C	11/13/07	11/20/07 18:34	SKC	MS-B1	1.007	BQK1218	ND	
Benzyl alcohol	ND	mg/kg	0.10		EPA-8270C	11/13/07	11/20/07 18:34	SKC	MS-B1	1.007	BQK1218	ND	
Benzyl butyl phthalate	ND	mg/kg	0.10		EPA-8270C	11/13/07	11/20/07 18:34	SKC	MS-B1	1.007	BQK1218	ND	
alpha-BHC	ND	mg/kg	0.10		EPA-8270C	11/13/07	11/20/07 18:34	SKC	MS-B1	1.007	BQK1218	ND	
beta-BHC	ND	mg/kg	0.10		EPA-8270C	11/13/07	11/20/07 18:34	SKC	MS-B1	1.007	BQK1218	ND	
delta-BHC	ND	mg/kg	0.10		EPA-8270C	11/13/07	11/20/07 18:34	SKC	MS-B1	1.007	BQK1218	ND	
gamma-BHC (Lindane)	ND	mg/kg	0.10		EPA-8270C	11/13/07	11/20/07 18:34	SKC	MS-B1	1.007	BQK1218	ND	
bis(2-Chloroethoxy)methane	ND	mg/kg	0.10		EPA-8270C	11/13/07	11/20/07 18:34	SKC	MS-B1	1.007	BQK1218	ND	
bis(2-Chloroethyl) ether	ND	mg/kg	0.10		EPA-8270C	11/13/07	11/20/07 18:34	SKC	MS-B1	1.007	BQK1218	ND	
bis(2-Chloroisopropyl)ether	ND	mg/kg	0.10		EPA-8270C	11/13/07	11/20/07 18:34	SKC	MS-B1	1.007	BQK1218	ND	
bis(2-Ethylhexyl)phthalate	ND	mg/kg	0.20		EPA-8270C	11/13/07	11/20/07 18:34	SKC	MS-B1	1.007	BQK1218	ND	M03
4-Bromophenyl phenyl ether	ND	mg/kg	0.10		EPA-8270C	11/13/07	11/20/07 18:34	SKC	MS-B1	1.007	BQK1218	ND	

The results in this report apply to the samples analyzed in accordance with the chain of custody document. This analytical report must be reproduced in its entirety.

All results listed in this report are for the exclusive use of the submitting party. BC Laboratories, Inc. assumes no responsibility for report alteration, separation, detachment or third party interpretation.

4100 Atlas Court • Bakersfield, CA 93308 • (661) 327-4911 • FAX (661) 327-1918 • www.bclabs.com

Delta Environmental Consultants, Inc.
3164 Gold Camp Road, Suite 200
Rancho Cordova, CA 95670

Project: 1156
Project Number: [none]
Project Manager: Dennis Dettloff

Reported: 12/04/2007 8:19

Base Neutral and Acid Extractables Organic Analysis (EPA Method 8270C)

BCL Sample ID: 0713195-34 | **Client Sample Name:** 1156, SB-1, SB-1@33.5, 11/6/2007 9:32:00AM

Constituent	Result	Units	PQL	MDL	Method	Prep Date	Run Date/Time	Analyst	Instrument ID	Dilution	QC Batch ID	MB Bias	Lab Quals
4-Chloroaniline	ND	mg/kg	0.10		EPA-8270C	11/13/07	11/20/07 18:34	SKC	MS-B1	1.007	BQK1218	ND	
2-Chloronaphthalene	ND	mg/kg	0.10		EPA-8270C	11/13/07	11/20/07 18:34	SKC	MS-B1	1.007	BQK1218	ND	
4-Chlorophenyl phenyl ether	ND	mg/kg	0.10		EPA-8270C	11/13/07	11/20/07 18:34	SKC	MS-B1	1.007	BQK1218	ND	
Chrysene	ND	mg/kg	0.10		EPA-8270C	11/13/07	11/20/07 18:34	SKC	MS-B1	1.007	BQK1218	ND	
4,4'-DDD	ND	mg/kg	0.10		EPA-8270C	11/13/07	11/20/07 18:34	SKC	MS-B1	1.007	BQK1218	ND	
4,4'-DDE	ND	mg/kg	0.10		EPA-8270C	11/13/07	11/20/07 18:34	SKC	MS-B1	1.007	BQK1218	ND	
4,4'-DDT	ND	mg/kg	0.10		EPA-8270C	11/13/07	11/20/07 18:34	SKC	MS-B1	1.007	BQK1218	ND	
Dibenzo[a,h]anthracene	ND	mg/kg	0.10		EPA-8270C	11/13/07	11/20/07 18:34	SKC	MS-B1	1.007	BQK1218	ND	
Dibenzofuran	ND	mg/kg	0.10		EPA-8270C	11/13/07	11/20/07 18:34	SKC	MS-B1	1.007	BQK1218	ND	
1,2-Dichlorobenzene	ND	mg/kg	0.10		EPA-8270C	11/13/07	11/20/07 18:34	SKC	MS-B1	1.007	BQK1218	ND	
1,3-Dichlorobenzene	ND	mg/kg	0.10		EPA-8270C	11/13/07	11/20/07 18:34	SKC	MS-B1	1.007	BQK1218	ND	
1,4-Dichlorobenzene	ND	mg/kg	0.10		EPA-8270C	11/13/07	11/20/07 18:34	SKC	MS-B1	1.007	BQK1218	ND	
3,3-Dichlorobenzidine	ND	mg/kg	0.20		EPA-8270C	11/13/07	11/20/07 18:34	SKC	MS-B1	1.007	BQK1218	ND	
Dieldrin	ND	mg/kg	0.10		EPA-8270C	11/13/07	11/20/07 18:34	SKC	MS-B1	1.007	BQK1218	ND	
Diethyl phthalate	ND	mg/kg	0.10		EPA-8270C	11/13/07	11/20/07 18:34	SKC	MS-B1	1.007	BQK1218	ND	
Dimethyl phthalate	ND	mg/kg	0.10		EPA-8270C	11/13/07	11/20/07 18:34	SKC	MS-B1	1.007	BQK1218	ND	
Di-n-butyl phthalate	ND	mg/kg	0.10		EPA-8270C	11/13/07	11/20/07 18:34	SKC	MS-B1	1.007	BQK1218	ND	M03
2,4-Dinitrotoluene	ND	mg/kg	0.10		EPA-8270C	11/13/07	11/20/07 18:34	SKC	MS-B1	1.007	BQK1218	ND	
2,6-Dinitrotoluene	ND	mg/kg	0.10		EPA-8270C	11/13/07	11/20/07 18:34	SKC	MS-B1	1.007	BQK1218	ND	
Di-n-octyl phthalate	ND	mg/kg	0.10		EPA-8270C	11/13/07	11/20/07 18:34	SKC	MS-B1	1.007	BQK1218	ND	
1,2-Diphenylhydrazine	ND	mg/kg	0.10		EPA-8270C	11/13/07	11/20/07 18:34	SKC	MS-B1	1.007	BQK1218	ND	
Endosulfan I	ND	mg/kg	0.20		EPA-8270C	11/13/07	11/20/07 18:34	SKC	MS-B1	1.007	BQK1218	ND	
Endosulfan II	ND	mg/kg	0.20		EPA-8270C	11/13/07	11/20/07 18:34	SKC	MS-B1	1.007	BQK1218	ND	

The results in this report apply to the samples analyzed in accordance with the chain of custody document. This analytical report must be reproduced in its entirety.

All results listed in this report are for the exclusive use of the submitting party. BC Laboratories, Inc. assumes no responsibility for report alteration, separation, detachment or third party interpretation.

4100 Atlas Court • Bakersfield, CA 93308 • (661) 327-4911 • FAX (661) 327-1918 • www.bclabs.com

Delta Environmental Consultants, Inc.
3164 Gold Camp Road, Suite 200
Rancho Cordova, CA 95670

Project: 1156
Project Number: [none]
Project Manager: Dennis Dettloff

Reported: 12/04/2007 8:19

Base Neutral and Acid Extractables Organic Analysis (EPA Method 8270C)

BCL Sample ID: 0713195-34 | **Client Sample Name:** 1156, SB-1, SB-1@33.5, 11/6/2007 9:32:00AM

Constituent	Result	Units	PQL	MDL	Method	Prep Date	Run Date/Time	Analyst	Instrument ID	Dilution	QC Batch ID	MB Bias	Lab Quals
Endosulfan sulfate	ND	mg/kg	0.10		EPA-8270C	11/13/07	11/20/07 18:34	SKC	MS-B1	1.007	BQK1218	ND	
Endrin	ND	mg/kg	0.20		EPA-8270C	11/13/07	11/20/07 18:34	SKC	MS-B1	1.007	BQK1218	ND	
Endrin aldehyde	ND	mg/kg	0.50		EPA-8270C	11/13/07	11/20/07 18:34	SKC	MS-B1	1.007	BQK1218	ND	
Fluoranthene	ND	mg/kg	0.10		EPA-8270C	11/13/07	11/20/07 18:34	SKC	MS-B1	1.007	BQK1218	ND	
Fluorene	ND	mg/kg	0.10		EPA-8270C	11/13/07	11/20/07 18:34	SKC	MS-B1	1.007	BQK1218	ND	
Heptachlor	ND	mg/kg	0.10		EPA-8270C	11/13/07	11/20/07 18:34	SKC	MS-B1	1.007	BQK1218	ND	
Heptachlor epoxide	ND	mg/kg	0.10		EPA-8270C	11/13/07	11/20/07 18:34	SKC	MS-B1	1.007	BQK1218	ND	
Hexachlorobenzene	ND	mg/kg	0.10		EPA-8270C	11/13/07	11/20/07 18:34	SKC	MS-B1	1.007	BQK1218	ND	
Hexachlorobutadiene	ND	mg/kg	0.10		EPA-8270C	11/13/07	11/20/07 18:34	SKC	MS-B1	1.007	BQK1218	ND	
Hexachlorocyclopentadiene	ND	mg/kg	0.10		EPA-8270C	11/13/07	11/20/07 18:34	SKC	MS-B1	1.007	BQK1218	ND	
Hexachloroethane	ND	mg/kg	0.10		EPA-8270C	11/13/07	11/20/07 18:34	SKC	MS-B1	1.007	BQK1218	ND	
Indeno[1,2,3-cd]pyrene	ND	mg/kg	0.10		EPA-8270C	11/13/07	11/20/07 18:34	SKC	MS-B1	1.007	BQK1218	ND	
Isophorone	ND	mg/kg	0.10		EPA-8270C	11/13/07	11/20/07 18:34	SKC	MS-B1	1.007	BQK1218	ND	
2-Methylnaphthalene	ND	mg/kg	0.10		EPA-8270C	11/13/07	11/20/07 18:34	SKC	MS-B1	1.007	BQK1218	ND	
Naphthalene	ND	mg/kg	0.10		EPA-8270C	11/13/07	11/20/07 18:34	SKC	MS-B1	1.007	BQK1218	ND	
2-Naphthylamine	ND	mg/kg	3.0		EPA-8270C	11/13/07	11/20/07 18:34	SKC	MS-B1	1.007	BQK1218	ND	C02
2-Nitroaniline	ND	mg/kg	0.10		EPA-8270C	11/13/07	11/20/07 18:34	SKC	MS-B1	1.007	BQK1218	ND	
3-Nitroaniline	ND	mg/kg	0.10		EPA-8270C	11/13/07	11/20/07 18:34	SKC	MS-B1	1.007	BQK1218	ND	
4-Nitroaniline	ND	mg/kg	0.20		EPA-8270C	11/13/07	11/20/07 18:34	SKC	MS-B1	1.007	BQK1218	ND	
Nitrobenzene	ND	mg/kg	0.10		EPA-8270C	11/13/07	11/20/07 18:34	SKC	MS-B1	1.007	BQK1218	ND	
N-Nitrosodimethylamine	ND	mg/kg	0.10		EPA-8270C	11/13/07	11/20/07 18:34	SKC	MS-B1	1.007	BQK1218	ND	
N-Nitrosodi-N-propylamine	ND	mg/kg	0.10		EPA-8270C	11/13/07	11/20/07 18:34	SKC	MS-B1	1.007	BQK1218	ND	
N-Nitrosodiphenylamine	ND	mg/kg	0.10		EPA-8270C	11/13/07	11/20/07 18:34	SKC	MS-B1	1.007	BQK1218	ND	

The results in this report apply to the samples analyzed in accordance with the chain of custody document. This analytical report must be reproduced in its entirety.

All results listed in this report are for the exclusive use of the submitting party. BC Laboratories, Inc. assumes no responsibility for report alteration, separation, detachment or third party interpretation.

4100 Atlas Court • Bakersfield, CA 93308 • (661) 327-4911 • FAX (661) 327-1918 • www.bclabs.com

Delta Environmental Consultants, Inc. 3164 Gold Camp Road, Suite 200 Rancho Cordova, CA 95670	Project: 1156 Project Number: [none] Project Manager: Dennis Dettloff	**Reported:** 12/04/2007 8:19

Base Neutral and Acid Extractables Organic Analysis (EPA Method 8270C)

BCL Sample ID: 0713195-34 | **Client Sample Name:** 1156, SB-1, SB-1@33.5, 11/6/2007 9:32:00AM

Constituent	Result	Units	PQL	MDL	Method	Prep Date	Run Date/Time	Analyst	Instrument ID	Dilution	QC Batch ID	MB Bias	Lab Quals
Phenanthrene	ND	mg/kg	0.10		EPA-8270C	11/13/07	11/20/07 18:34	SKC	MS-B1	1.007	BQK1218	ND	
Pyrene	ND	mg/kg	0.10		EPA-8270C	11/13/07	11/20/07 18:34	SKC	MS-B1	1.007	BQK1218	ND	
1,2,4-Trichlorobenzene	ND	mg/kg	0.10		EPA-8270C	11/13/07	11/20/07 18:34	SKC	MS-B1	1.007	BQK1218	ND	
4-Chloro-3-methylphenol	ND	mg/kg	0.20		EPA-8270C	11/13/07	11/20/07 18:34	SKC	MS-B1	1.007	BQK1218	ND	
2-Chlorophenol	ND	mg/kg	0.10		EPA-8270C	11/13/07	11/20/07 18:34	SKC	MS-B1	1.007	BQK1218	ND	
2,4-Dichlorophenol	ND	mg/kg	0.10		EPA-8270C	11/13/07	11/20/07 18:34	SKC	MS-B1	1.007	BQK1218	ND	
2,4-Dimethylphenol	ND	mg/kg	0.10		EPA-8270C	11/13/07	11/20/07 18:34	SKC	MS-B1	1.007	BQK1218	ND	
4,6-Dinitro-2-methylphenol	ND	mg/kg	0.50		EPA-8270C	11/13/07	11/20/07 18:34	SKC	MS-B1	1.007	BQK1218	ND	
2,4-Dinitrophenol	ND	mg/kg	0.50		EPA-8270C	11/13/07	11/20/07 18:34	SKC	MS-B1	1.007	BQK1218	ND	
2-Methylphenol	ND	mg/kg	0.10		EPA-8270C	11/13/07	11/20/07 18:34	SKC	MS-B1	1.007	BQK1218	ND	
3- & 4-Methylphenol	ND	mg/kg	0.20		EPA-8270C	11/13/07	11/20/07 18:34	SKC	MS-B1	1.007	BQK1218	ND	
2-Nitrophenol	ND	mg/kg	0.10		EPA-8270C	11/13/07	11/20/07 18:34	SKC	MS-B1	1.007	BQK1218	ND	
4-Nitrophenol	ND	mg/kg	0.20		EPA-8270C	11/13/07	11/20/07 18:34	SKC	MS-B1	1.007	BQK1218	ND	
Pentachlorophenol	ND	mg/kg	0.20		EPA-8270C	11/13/07	11/20/07 18:34	SKC	MS-B1	1.007	BQK1218	ND	
Phenol	ND	mg/kg	0.10		EPA-8270C	11/13/07	11/20/07 18:34	SKC	MS-B1	1.007	BQK1218	ND	
2,4,5-Trichlorophenol	ND	mg/kg	0.20		EPA-8270C	11/13/07	11/20/07 18:34	SKC	MS-B1	1.007	BQK1218	ND	
2,4,6-Trichlorophenol	ND	mg/kg	0.20		EPA-8270C	11/13/07	11/20/07 18:34	SKC	MS-B1	1.007	BQK1218	ND	
2-Fluorophenol (Surrogate)	78.5	%	46 - 132 (LCL - UCL)		EPA-8270C	11/13/07	11/20/07 18:34	SKC	MS-B1	1.007	BQK1218		
Phenol-d5 (Surrogate)	89.8	%	45 - 134 (LCL - UCL)		EPA-8270C	11/13/07	11/20/07 18:34	SKC	MS-B1	1.007	BQK1218		
Nitrobenzene-d5 (Surrogate)	81.2	%	52 - 133 (LCL - UCL)		EPA-8270C	11/13/07	11/20/07 18:34	SKC	MS-B1	1.007	BQK1218		
2-Fluorobiphenyl (Surrogate)	82.3	%	47 - 132 (LCL - UCL)		EPA-8270C	11/13/07	11/20/07 18:34	SKC	MS-B1	1.007	BQK1218		
2,4,6-Tribromophenol (Surrogate)	88.7	%	54 - 146 (LCL - UCL)		EPA-8270C	11/13/07	11/20/07 18:34	SKC	MS-B1	1.007	BQK1218		
p-Terphenyl-d14 (Surrogate)	75.1	%	34 - 158 (LCL - UCL)		EPA-8270C	11/13/07	11/20/07 18:34	SKC	MS-B1	1.007	BQK1218		

The results in this report apply to the samples analyzed in accordance with the chain of custody document. This analytical report must be reproduced in its entirety.

All results listed in this report are for the exclusive use of the submitting party. BC Laboratories, Inc. assumes no responsibility for report alteration, separation, detachment or third party interpretation.

4100 Atlas Court • Bakersfield, CA 93308 • (661) 327-4911 • FAX (661) 327-1918 • www.bclabs.com

Delta Environmental Consultants, Inc.
3164 Gold Camp Road, Suite 200
Rancho Cordova, CA 95670

Project: 1156
Project Number: [none]
Project Manager: Dennis Dettloff

Reported: 12/04/2007 8:19

EPA Method 1664

BCL Sample ID: 0713195-34 | **Client Sample Name:** 1156, SB-1, SB-1@33.5, 11/6/2007 9:32:00AM

Constituent	Result	Units	PQL	MDL	Method	Prep Date	Run Date/Time	Analyst	Instrument ID	Dilution	QC Batch ID	MB Bias	Lab Quals
Oil and Grease	ND	mg/kg	50		EPA-1664H	11/20/07	11/20/07 16:00	JAK	Inst	1	BQK1388	ND	

The results in this report apply to the samples analyzed in accordance with the chain of custody document. This analytical report must be reproduced in its entirety.

All results listed in this report are for the exclusive use of the submitting party. BC Laboratories, Inc. assumes no responsibility for report alteration, separation, detachment or third party interpretation.

4100 Atlas Court • Bakersfield, CA 93308 • (661) 327-4911 • FAX (661) 327-1918 • www.bclabs.com

Delta Environmental Consultants, Inc.
3164 Gold Camp Road, Suite 200
Rancho Cordova, CA 95670

Project: 1156
Project Number: [none]
Project Manager: Dennis Dettloff

Reported: 12/04/2007 8:19

Volatile Organic Analysis (EPA Method 8260)

BCL Sample ID: 0713195-35 | **Client Sample Name:** 1156, SB-1, SB-1@16, 11/6/2007 11:30:00AM

Constituent	Result	Units	PQL	MDL	Method	Prep Date	Run Date/Time	Analyst	Instrument ID	Dilution	QC Batch ID	MB Bias	Lab Quals
Benzene	4.4	ug/L	0.50		EPA-8260	11/09/07	11/10/07 01:14	SVM	MS-V9	1	BQK0460	ND	
Bromobenzene	ND	ug/L	0.50		EPA-8260	11/09/07	11/10/07 01:14	SVM	MS-V9	1	BQK0460	ND	
Bromochloromethane	ND	ug/L	0.50		EPA-8260	11/09/07	11/10/07 01:14	SVM	MS-V9	1	BQK0460	ND	
Bromodichloromethane	ND	ug/L	0.50		EPA-8260	11/09/07	11/10/07 01:14	SVM	MS-V9	1	BQK0460	ND	
Bromoform	ND	ug/L	0.50		EPA-8260	11/09/07	11/10/07 01:14	SVM	MS-V9	1	BQK0460	ND	
Bromomethane	ND	ug/L	1.0		EPA-8260	11/09/07	11/10/07 01:14	SVM	MS-V9	1	BQK0460	ND	
n-Butylbenzene	ND	ug/L	0.50		EPA-8260	11/09/07	11/10/07 01:14	SVM	MS-V9	1	BQK0460	ND	
sec-Butylbenzene	6.7	ug/L	0.50		EPA-8260	11/09/07	11/10/07 01:14	SVM	MS-V9	1	BQK0460	ND	
tert-Butylbenzene	ND	ug/L	0.50		EPA-8260	11/09/07	11/10/07 01:14	SVM	MS-V9	1	BQK0460	ND	
Carbon tetrachloride	ND	ug/L	0.50		EPA-8260	11/09/07	11/10/07 01:14	SVM	MS-V9	1	BQK0460	ND	
Chlorobenzene	ND	ug/L	0.50		EPA-8260	11/09/07	11/10/07 01:14	SVM	MS-V9	1	BQK0460	ND	
Chloroethane	ND	ug/L	0.50		EPA-8260	11/09/07	11/10/07 01:14	SVM	MS-V9	1	BQK0460	ND	
Chloroform	ND	ug/L	0.50		EPA-8260	11/09/07	11/10/07 01:14	SVM	MS-V9	1	BQK0460	ND	
Chloromethane	ND	ug/L	0.50		EPA-8260	11/09/07	11/10/07 01:14	SVM	MS-V9	1	BQK0460	ND	
2-Chlorotoluene	ND	ug/L	0.50		EPA-8260	11/09/07	11/10/07 01:14	SVM	MS-V9	1	BQK0460	ND	
4-Chlorotoluene	ND	ug/L	0.50		EPA-8260	11/09/07	11/10/07 01:14	SVM	MS-V9	1	BQK0460	ND	
Dibromochloromethane	ND	ug/L	0.50		EPA-8260	11/09/07	11/10/07 01:14	SVM	MS-V9	1	BQK0460	ND	
1,2-Dibromo-3-chloropropane	ND	ug/L	1.0		EPA-8260	11/09/07	11/10/07 01:14	SVM	MS-V9	1	BQK0460	ND	
1,2-Dibromoethane	ND	ug/L	0.50		EPA-8260	11/09/07	11/10/07 01:14	SVM	MS-V9	1	BQK0460	ND	
Dibromomethane	ND	ug/L	0.50		EPA-8260	11/09/07	11/10/07 01:14	SVM	MS-V9	1	BQK0460	ND	
1,2-Dichlorobenzene	ND	ug/L	0.50		EPA-8260	11/09/07	11/10/07 01:14	SVM	MS-V9	1	BQK0460	ND	
1,3-Dichlorobenzene	ND	ug/L	0.50		EPA-8260	11/09/07	11/10/07 01:14	SVM	MS-V9	1	BQK0460	ND	
1,4-Dichlorobenzene	ND	ug/L	0.50		EPA-8260	11/09/07	11/10/07 01:14	SVM	MS-V9	1	BQK0460	ND	

The results in this report apply to the samples analyzed in accordance with the chain of custody document. This analytical report must be reproduced in its entirety.

All results listed in this report are for the exclusive use of the submitting party. BC Laboratories, Inc. assumes no responsibility for report alteration, separation, detachment or third party interpretation.

4100 Atlas Court • Bakersfield, CA 93308 • (661) 327-4911 • FAX (661) 327-1918 • www.bclabs.com

Delta Environmental Consultants, Inc.
3164 Gold Camp Road, Suite 200
Rancho Cordova, CA 95670

Project: 1156
Project Number: [none]
Project Manager: Dennis Dettloff

Reported: 12/04/2007 8:19

Volatile Organic Analysis (EPA Method 8260)

BCL Sample ID: 0713195-35 | **Client Sample Name:** 1156, SB-1, SB-1@16, 11/6/2007 11:30:00AM

Constituent	Result	Units	PQL	MDL	Method	Prep Date	Run Date/Time	Analyst	Instrument ID	Dilution	QC Batch ID	MB Bias	Lab Quals
Dichlorodifluoromethane	ND	ug/L	0.50		EPA-8260	11/09/07	11/10/07 01:14	SVM	MS-V9	1	BQK0460	ND	
1,1-Dichloroethane	ND	ug/L	0.50		EPA-8260	11/09/07	11/10/07 01:14	SVM	MS-V9	1	BQK0460	ND	
1,2-Dichloroethane	ND	ug/L	0.50		EPA-8260	11/09/07	11/10/07 01:14	SVM	MS-V9	1	BQK0460	ND	
1,1-Dichloroethene	ND	ug/L	0.50		EPA-8260	11/09/07	11/10/07 01:14	SVM	MS-V9	1	BQK0460	ND	
cis-1,2-Dichloroethene	ND	ug/L	0.50		EPA-8260	11/09/07	11/10/07 01:14	SVM	MS-V9	1	BQK0460	ND	
trans-1,2-Dichloroethene	ND	ug/L	0.50		EPA-8260	11/09/07	11/10/07 01:14	SVM	MS-V9	1	BQK0460	ND	
Total 1,2-Dichloroethene	ND	ug/L	1.0		EPA-8260	11/09/07	11/10/07 01:14	SVM	MS-V9	1	BQK0460	ND	
1,2-Dichloropropane	ND	ug/L	0.50		EPA-8260	11/09/07	11/10/07 01:14	SVM	MS-V9	1	BQK0460	ND	
1,3-Dichloropropane	ND	ug/L	0.50		EPA-8260	11/09/07	11/10/07 01:14	SVM	MS-V9	1	BQK0460	ND	
2,2-Dichloropropane	ND	ug/L	0.50		EPA-8260	11/09/07	11/10/07 01:14	SVM	MS-V9	1	BQK0460	ND	
1,1-Dichloropropene	ND	ug/L	0.50		EPA-8260	11/09/07	11/10/07 01:14	SVM	MS-V9	1	BQK0460	ND	
cis-1,3-Dichloropropene	ND	ug/L	0.50		EPA-8260	11/09/07	11/10/07 01:14	SVM	MS-V9	1	BQK0460	ND	
trans-1,3-Dichloropropene	ND	ug/L	0.50		EPA-8260	11/09/07	11/10/07 01:14	SVM	MS-V9	1	BQK0460	ND	
Total 1,3-Dichloropropene	ND	ug/L	1.0		EPA-8260	11/09/07	11/10/07 01:14	SVM	MS-V9	1	BQK0460	ND	
Ethylbenzene	2000	ug/L	25		EPA-8260	11/09/07	11/12/07 16:37	MWB	MS-V9	50	BQK0460	ND	A01
Hexachlorobutadiene	ND	ug/L	0.50		EPA-8260	11/09/07	11/10/07 01:14	SVM	MS-V9	1	BQK0460	ND	
Isopropylbenzene	81	ug/L	0.50		EPA-8260	11/09/07	11/10/07 01:14	SVM	MS-V9	1	BQK0460	ND	
p-Isopropyltoluene	15	ug/L	0.50		EPA-8260	11/09/07	11/10/07 01:14	SVM	MS-V9	1	BQK0460	ND	
Methylene chloride	ND	ug/L	1.0		EPA-8260	11/09/07	11/10/07 01:14	SVM	MS-V9	1	BQK0460	ND	
Methyl t-butyl ether	3.3	ug/L	0.50		EPA-8260	11/09/07	11/10/07 01:14	SVM	MS-V9	1	BQK0460	ND	
Naphthalene	800	ug/L	25		EPA-8260	11/09/07	11/12/07 16:37	MWB	MS-V9	50	BQK0460	ND	A01,V11
n-Propylbenzene	360	ug/L	25		EPA-8260	11/09/07	11/12/07 16:37	MWB	MS-V9	50	BQK0460	ND	A01,V11
Styrene	ND	ug/L	0.50		EPA-8260	11/09/07	11/10/07 01:14	SVM	MS-V9	1	BQK0460	ND	

The results in this report apply to the samples analyzed in accordance with the chain of custody document. This analytical report must be reproduced in its entirety.

All results listed in this report are for the exclusive use of the submitting party. BC Laboratories, Inc. assumes no responsibility for report alteration, separation, detachment or third party interpretation.

4100 Atlas Court • Bakersfield, CA 93308 • (661) 327-4911 • FAX (661) 327-1918 • www.bclabs.com

Delta Environmental Consultants, Inc.
3164 Gold Camp Road, Suite 200
Rancho Cordova, CA 95670

Project: 1156
Project Number: [none]
Project Manager: Dennis Dettloff

Reported: 12/04/2007 8:19

Volatile Organic Analysis (EPA Method 8260)

BCL Sample ID: 0713195-35 | **Client Sample Name:** 1156, SB-1, SB-1@16, 11/6/2007 11:30:00AM

Constituent	Result	Units	PQL	MDL	Method	Prep Date	Run Date/Time	Analyst	Instrument ID	Dilution	QC Batch ID	MB Bias	Lab Quals
1,1,1,2-Tetrachloroethane	ND	ug/L	0.50		EPA-8260	11/09/07	11/10/07 01:14	SVM	MS-V9	1	BQK0460	ND	
1,1,2,2-Tetrachloroethane	ND	ug/L	0.50		EPA-8260	11/09/07	11/10/07 01:14	SVM	MS-V9	1	BQK0460	ND	
Tetrachloroethene	ND	ug/L	0.50		EPA-8260	11/09/07	11/10/07 01:14	SVM	MS-V9	1	BQK0460	ND	
Toluene	100	ug/L	0.50		EPA-8260	11/09/07	11/10/07 01:14	SVM	MS-V9	1	BQK0460	ND	
1,2,3-Trichlorobenzene	ND	ug/L	0.50		EPA-8260	11/09/07	11/10/07 01:14	SVM	MS-V9	1	BQK0460	ND	
1,2,4-Trichlorobenzene	ND	ug/L	0.50		EPA-8260	11/09/07	11/10/07 01:14	SVM	MS-V9	1	BQK0460	ND	
1,1,1-Trichloroethane	ND	ug/L	0.50		EPA-8260	11/09/07	11/10/07 01:14	SVM	MS-V9	1	BQK0460	ND	
1,1,2-Trichloroethane	ND	ug/L	0.50		EPA-8260	11/09/07	11/10/07 01:14	SVM	MS-V9	1	BQK0460	ND	
Trichloroethene	ND	ug/L	0.50		EPA-8260	11/09/07	11/10/07 01:14	SVM	MS-V9	1	BQK0460	ND	
Trichlorofluoromethane	ND	ug/L	0.50		EPA-8260	11/09/07	11/10/07 01:14	SVM	MS-V9	1	BQK0460	ND	
1,2,3-Trichloropropane	ND	ug/L	1.0		EPA-8260	11/09/07	11/10/07 01:14	SVM	MS-V9	1	BQK0460	ND	
1,1,2-Trichloro-1,2,2-trifluoroethane	ND	ug/L	0.50		EPA-8260	11/09/07	11/10/07 01:14	SVM	MS-V9	1	BQK0460	ND	
1,2,4-Trimethylbenzene	2100	ug/L	25		EPA-8260	11/09/07	11/12/07 16:37	MWB	MS-V9	50	BQK0460	ND	A01,V11
1,3,5-Trimethylbenzene	570	ug/L	25		EPA-8260	11/09/07	11/12/07 16:37	MWB	MS-V9	50	BQK0460	ND	A01
Vinyl chloride	ND	ug/L	0.50		EPA-8260	11/09/07	11/10/07 01:14	SVM	MS-V9	1	BQK0460	ND	
Total Xylenes	9800	ug/L	25		EPA-8260	11/09/07	11/12/07 16:37	MWB	MS-V9	50	BQK0460	ND	A01
t-Amyl Methyl ether	ND	ug/L	0.50		EPA-8260	11/09/07	11/10/07 01:14	SVM	MS-V9	1	BQK0460	ND	
t-Butyl alcohol	ND	ug/L	10		EPA-8260	11/09/07	11/10/07 01:14	SVM	MS-V9	1	BQK0460	ND	
Diisopropyl ether	ND	ug/L	0.50		EPA-8260	11/09/07	11/10/07 01:14	SVM	MS-V9	1	BQK0460	ND	
Ethanol	ND	ug/L	250		EPA-8260	11/09/07	11/10/07 01:14	SVM	MS-V9	1	BQK0460	ND	
Ethyl t-butyl ether	ND	ug/L	0.50		EPA-8260	11/09/07	11/10/07 01:14	SVM	MS-V9	1	BQK0460	ND	
Total Purgeable Petroleum Hydrocarbons	34000	ug/L	2500		EPA-8260	11/09/07	11/12/07 16:37	MWB	MS-V9	50	BQK0460	ND	A01

The results in this report apply to the samples analyzed in accordance with the chain of custody document. This analytical report must be reproduced in its entirety.

All results listed in this report are for the exclusive use of the submitting party. BC Laboratories, Inc. assumes no responsibility for report alteration, separation, detachment or third party interpretation.

4100 Atlas Court • Bakersfield, CA 93308 • (661) 327-4911 • FAX (661) 327-1918 • www.bclabs.com

Delta Environmental Consultants, Inc.
3164 Gold Camp Road, Suite 200
Rancho Cordova, CA 95670

Project: 1156
Project Number: [none]
Project Manager: Dennis Dettloff

Reported: 12/04/2007 8:19

Volatile Organic Analysis (EPA Method 8260)

BCL Sample ID: 0713195-35 | **Client Sample Name:** 1156, SB-1, SB-1@16, 11/6/2007 11:30:00AM

Constituent	Result	Units	PQL	MDL	Method	Prep Date	Run Date/Time	Analyst	Instrument ID	Dilution	QC Batch ID	MB Bias	Lab Quals
1,2-Dichloroethane-d4 (Surrogate)	94.1	%	76 - 114 (LCL - UCL)		EPA-8260	11/09/07	11/12/07 16:37	MWB	MS-V9	50	BQK0460		
1,2-Dichloroethane-d4 (Surrogate)	97.7	%	76 - 114 (LCL - UCL)		EPA-8260	11/09/07	11/10/07 01:14	SVM	MS-V9	1	BQK0460		
Toluene-d8 (Surrogate)	101	%	88 - 110 (LCL - UCL)		EPA-8260	11/09/07	11/12/07 16:37	MWB	MS-V9	50	BQK0460		
Toluene-d8 (Surrogate)	99.6	%	88 - 110 (LCL - UCL)		EPA-8260	11/09/07	11/10/07 01:14	SVM	MS-V9	1	BQK0460		
4-Bromofluorobenzene (Surrogate)	87.0	%	86 - 115 (LCL - UCL)		EPA-8260	11/09/07	11/10/07 01:14	SVM	MS-V9	1	BQK0460		
4-Bromofluorobenzene (Surrogate)	95.6	%	86 - 115 (LCL - UCL)		EPA-8260	11/09/07	11/12/07 16:37	MWB	MS-V9	50	BQK0460		

The results in this report apply to the samples analyzed in accordance with the chain of custody document. This analytical report must be reproduced in its entirety.

All results listed in this report are for the exclusive use of the submitting party. BC Laboratories, Inc. assumes no responsibility for report alteration, separation, detachment or third party interpretation.

4100 Atlas Court • Bakersfield, CA 93308 • (661) 327-4911 • FAX (661) 327-1918 • www.bclabs.com

Delta Environmental Consultants, Inc.
3164 Gold Camp Road, Suite 200
Rancho Cordova, CA 95670

Project: 1156
Project Number: [none]
Project Manager: Dennis Dettloff

Reported: 12/04/2007 8:19

Base Neutral and Acid Extractables Organic Analysis (EPA Method 8270C)

BCL Sample ID: 0713195-35 | **Client Sample Name:** 1156, SB-1, SB-1@16, 11/6/2007 11:30:00AM

Constituent	Result	Units	PQL	MDL	Method	Prep Date	Run Date/Time	Analyst	Instrument ID	Dilution	QC Batch ID	MB Bias	Lab Quals
Acenaphthene	ND	ug/L	2.0		EPA-8270C	11/09/07	11/20/07 03:48	SKC	MS-B1	1	BQK1101	ND	
Acenaphthylene	ND	ug/L	2.0		EPA-8270C	11/09/07	11/20/07 03:48	SKC	MS-B1	1	BQK1101	ND	
Aldrin	ND	ug/L	2.0		EPA-8270C	11/09/07	11/20/07 03:48	SKC	MS-B1	1	BQK1101	ND	
Aniline	ND	ug/L	5.0		EPA-8270C	11/09/07	11/20/07 03:48	SKC	MS-B1	1	BQK1101	ND	
Anthracene	ND	ug/L	2.0		EPA-8270C	11/09/07	11/20/07 03:48	SKC	MS-B1	1	BQK1101	ND	
Benzidine	ND	ug/L	20		EPA-8270C	11/09/07	11/20/07 03:48	SKC	MS-B1	1	BQK1101	ND	
Benzo[a]anthracene	ND	ug/L	2.0		EPA-8270C	11/09/07	11/20/07 03:48	SKC	MS-B1	1	BQK1101	ND	
Benzo[b]fluoranthene	ND	ug/L	2.0		EPA-8270C	11/09/07	11/20/07 03:48	SKC	MS-B1	1	BQK1101	ND	
Benzo[k]fluoranthene	ND	ug/L	2.0		EPA-8270C	11/09/07	11/20/07 03:48	SKC	MS-B1	1	BQK1101	ND	
Benzo[a]pyrene	ND	ug/L	2.0		EPA-8270C	11/09/07	11/20/07 03:48	SKC	MS-B1	1	BQK1101	ND	
Benzo[g,h,i]perylene	ND	ug/L	2.0		EPA-8270C	11/09/07	11/20/07 03:48	SKC	MS-B1	1	BQK1101	ND	
Benzoic acid	ND	ug/L	10		EPA-8270C	11/09/07	11/20/07 03:48	SKC	MS-B1	1	BQK1101	ND	
Benzyl alcohol	ND	ug/L	2.0		EPA-8270C	11/09/07	11/20/07 03:48	SKC	MS-B1	1	BQK1101	ND	
Benzyl butyl phthalate	ND	ug/L	2.0		EPA-8270C	11/09/07	11/20/07 03:48	SKC	MS-B1	1	BQK1101	ND	
alpha-BHC	ND	ug/L	2.0		EPA-8270C	11/09/07	11/20/07 03:48	SKC	MS-B1	1	BQK1101	ND	
beta-BHC	ND	ug/L	2.0		EPA-8270C	11/09/07	11/20/07 03:48	SKC	MS-B1	1	BQK1101	ND	
delta-BHC	ND	ug/L	2.0		EPA-8270C	11/09/07	11/20/07 03:48	SKC	MS-B1	1	BQK1101	ND	
gamma-BHC (Lindane)	ND	ug/L	2.0		EPA-8270C	11/09/07	11/20/07 03:48	SKC	MS-B1	1	BQK1101	ND	
bis(2-Chloroethoxy)methane	ND	ug/L	2.0		EPA-8270C	11/09/07	11/20/07 03:48	SKC	MS-B1	1	BQK1101	ND	V11
bis(2-Chloroethyl) ether	ND	ug/L	2.0		EPA-8270C	11/09/07	11/20/07 03:48	SKC	MS-B1	1	BQK1101	ND	
bis(2-Chloroisopropyl)ether	ND	ug/L	2.0		EPA-8270C	11/09/07	11/20/07 03:48	SKC	MS-B1	1	BQK1101	ND	V11
bis(2-Ethylhexyl)phthalate	ND	ug/L	5.0		EPA-8270C	11/09/07	11/20/07 03:48	SKC	MS-B1	1	BQK1101	ND	
4-Bromophenyl phenyl ether	ND	ug/L	2.0		EPA-8270C	11/09/07	11/20/07 03:48	SKC	MS-B1	1	BQK1101	ND	

The results in this report apply to the samples analyzed in accordance with the chain of custody document. This analytical report must be reproduced in its entirety.

All results listed in this report are for the exclusive use of the submitting party. BC Laboratories, Inc. assumes no responsibility for report alteration, separation, detachment or third party interpretation.

4100 Atlas Court • Bakersfield, CA 93308 • (661) 327-4911 • FAX (661) 327-1918 • www.bclabs.com

Delta Environmental Consultants, Inc.
3164 Gold Camp Road, Suite 200
Rancho Cordova, CA 95670

Project: 1156
Project Number: [none]
Project Manager: Dennis Dettloff

Reported: 12/04/2007 8:19

Base Neutral and Acid Extractables Organic Analysis (EPA Method 8270C)

BCL Sample ID: 0713195-35 | **Client Sample Name:** 1156, SB-1, SB-1@16, 11/6/2007 11:30:00AM

Constituent	Result	Units	PQL	MDL	Method	Prep Date	Run Date/Time	Analyst	Instrument ID	Dilution	QC Batch ID	MB Bias	Lab Quals
4-Chloroaniline	ND	ug/L	2.0		EPA-8270C	11/09/07	11/20/07 03:48	SKC	MS-B1	1	BQK1101	ND	
2-Chloronaphthalene	ND	ug/L	2.0		EPA-8270C	11/09/07	11/20/07 03:48	SKC	MS-B1	1	BQK1101	ND	
4-Chlorophenyl phenyl ether	ND	ug/L	2.0		EPA-8270C	11/09/07	11/20/07 03:48	SKC	MS-B1	1	BQK1101	ND	
Chrysene	ND	ug/L	2.0		EPA-8270C	11/09/07	11/20/07 03:48	SKC	MS-B1	1	BQK1101	ND	
4,4'-DDD	ND	ug/L	2.0		EPA-8270C	11/09/07	11/20/07 03:48	SKC	MS-B1	1	BQK1101	ND	
4,4'-DDE	ND	ug/L	3.0		EPA-8270C	11/09/07	11/20/07 03:48	SKC	MS-B1	1	BQK1101	ND	
4,4'-DDT	ND	ug/L	2.0		EPA-8270C	11/09/07	11/20/07 03:48	SKC	MS-B1	1	BQK1101	ND	
Dibenzo[a,h]anthracene	ND	ug/L	3.0		EPA-8270C	11/09/07	11/20/07 03:48	SKC	MS-B1	1	BQK1101	ND	
Dibenzofuran	ND	ug/L	2.0		EPA-8270C	11/09/07	11/20/07 03:48	SKC	MS-B1	1	BQK1101	ND	
1,2-Dichlorobenzene	ND	ug/L	2.0		EPA-8270C	11/09/07	11/20/07 03:48	SKC	MS-B1	1	BQK1101	ND	
1,3-Dichlorobenzene	ND	ug/L	2.0		EPA-8270C	11/09/07	11/20/07 03:48	SKC	MS-B1	1	BQK1101	ND	
1,4-Dichlorobenzene	ND	ug/L	2.0		EPA-8270C	11/09/07	11/20/07 03:48	SKC	MS-B1	1	BQK1101	ND	
3,3-Dichlorobenzidine	ND	ug/L	10		EPA-8270C	11/09/07	11/20/07 03:48	SKC	MS-B1	1	BQK1101	ND	
Dieldrin	ND	ug/L	3.0		EPA-8270C	11/09/07	11/20/07 03:48	SKC	MS-B1	1	BQK1101	ND	
Diethyl phthalate	ND	ug/L	2.0		EPA-8270C	11/09/07	11/20/07 03:48	SKC	MS-B1	1	BQK1101	ND	
Dimethyl phthalate	ND	ug/L	2.0		EPA-8270C	11/09/07	11/20/07 03:48	SKC	MS-B1	1	BQK1101	ND	
Di-n-butyl phthalate	ND	ug/L	2.0		EPA-8270C	11/09/07	11/20/07 03:48	SKC	MS-B1	1	BQK1101	ND	
2,4-Dinitrotoluene	ND	ug/L	2.0		EPA-8270C	11/09/07	11/20/07 03:48	SKC	MS-B1	1	BQK1101	ND	
2,6-Dinitrotoluene	ND	ug/L	2.0		EPA-8270C	11/09/07	11/20/07 03:48	SKC	MS-B1	1	BQK1101	ND	
Di-n-octyl phthalate	ND	ug/L	2.0		EPA-8270C	11/09/07	11/20/07 03:48	SKC	MS-B1	1	BQK1101	ND	
1,2-Diphenylhydrazine	ND	ug/L	2.0		EPA-8270C	11/09/07	11/20/07 03:48	SKC	MS-B1	1	BQK1101	ND	
Endosulfan I	ND	ug/L	10		EPA-8270C	11/09/07	11/20/07 03:48	SKC	MS-B1	1	BQK1101	ND	
Endosulfan II	ND	ug/L	10		EPA-8270C	11/09/07	11/20/07 03:48	SKC	MS-B1	1	BQK1101	ND	

The results in this report apply to the samples analyzed in accordance with the chain of custody document. This analytical report must be reproduced in its entirety.

All results listed in this report are for the exclusive use of the submitting party. BC Laboratories, Inc. assumes no responsibility for report alteration, separation, detachment or third party interpretation.

4100 Atlas Court • Bakersfield, CA 93308 • (661) 327-4911 • FAX (661) 327-1918 • www.bclabs.com

Delta Environmental Consultants, Inc.
3164 Gold Camp Road, Suite 200
Rancho Cordova, CA 95670

Project: 1156
Project Number: [none]
Project Manager: Dennis Dettloff

Reported: 12/04/2007 8:19

Base Neutral and Acid Extractables Organic Analysis (EPA Method 8270C)

BCL Sample ID: 0713195-35 | **Client Sample Name:** 1156, SB-1, SB-1@16, 11/6/2007 11:30:00AM

Constituent	Result	Units	PQL	MDL	Method	Prep Date	Run Date/Time	Analyst	Instrument ID	Dilution	QC Batch ID	MB Bias	Lab Quals
Endosulfan sulfate	ND	ug/L	3.0		EPA-8270C	11/09/07	11/20/07 03:48	SKC	MS-B1	1	BQK1101	ND	
Endrin	ND	ug/L	2.0		EPA-8270C	11/09/07	11/20/07 03:48	SKC	MS-B1	1	BQK1101	ND	
Endrin aldehyde	ND	ug/L	10		EPA-8270C	11/09/07	11/20/07 03:48	SKC	MS-B1	1	BQK1101	ND	
Fluoranthene	ND	ug/L	2.0		EPA-8270C	11/09/07	11/20/07 03:48	SKC	MS-B1	1	BQK1101	ND	
Fluorene	ND	ug/L	2.0		EPA-8270C	11/09/07	11/20/07 03:48	SKC	MS-B1	1	BQK1101	ND	
Heptachlor	ND	ug/L	2.0		EPA-8270C	11/09/07	11/20/07 03:48	SKC	MS-B1	1	BQK1101	ND	
Heptachlor epoxide	ND	ug/L	2.0		EPA-8270C	11/09/07	11/20/07 03:48	SKC	MS-B1	1	BQK1101	ND	
Hexachlorobenzene	ND	ug/L	2.0		EPA-8270C	11/09/07	11/20/07 03:48	SKC	MS-B1	1	BQK1101	ND	
Hexachlorobutadiene	ND	ug/L	2.0		EPA-8270C	11/09/07	11/20/07 03:48	SKC	MS-B1	1	BQK1101	ND	
Hexachlorocyclopentadiene	ND	ug/L	2.0		EPA-8270C	11/09/07	11/20/07 03:48	SKC	MS-B1	1	BQK1101	ND	
Hexachloroethane	ND	ug/L	2.0		EPA-8270C	11/09/07	11/20/07 03:48	SKC	MS-B1	1	BQK1101	ND	
Indeno[1,2,3-cd]pyrene	ND	ug/L	2.0		EPA-8270C	11/09/07	11/20/07 03:48	SKC	MS-B1	1	BQK1101	ND	
Isophorone	ND	ug/L	2.0		EPA-8270C	11/09/07	11/20/07 03:48	SKC	MS-B1	1	BQK1101	ND	
2-Methylnaphthalene	140	ug/L	20		EPA-8270C	11/09/07	11/29/07 19:24	SKC	MS-B1	10	BQK1101	ND	A09
Naphthalene	640	ug/L	20		EPA-8270C	11/09/07	11/29/07 19:24	SKC	MS-B1	10	BQK1101	ND	A09
2-Naphthylamine	ND	ug/L	20		EPA-8270C	11/09/07	11/20/07 03:48	SKC	MS-B1	1	BQK1101	ND	C02
2-Nitroaniline	ND	ug/L	2.0		EPA-8270C	11/09/07	11/20/07 03:48	SKC	MS-B1	1	BQK1101	ND	
3-Nitroaniline	ND	ug/L	2.0		EPA-8270C	11/09/07	11/20/07 03:48	SKC	MS-B1	1	BQK1101	ND	
4-Nitroaniline	ND	ug/L	5.0		EPA-8270C	11/09/07	11/20/07 03:48	SKC	MS-B1	1	BQK1101	ND	
Nitrobenzene	ND	ug/L	2.0		EPA-8270C	11/09/07	11/20/07 03:48	SKC	MS-B1	1	BQK1101	ND	
N-Nitrosodimethylamine	ND	ug/L	2.0		EPA-8270C	11/09/07	11/20/07 03:48	SKC	MS-B1	1	BQK1101	ND	
N-Nitrosodi-N-propylamine	ND	ug/L	2.0		EPA-8270C	11/09/07	11/20/07 03:48	SKC	MS-B1	1	BQK1101	ND	
N-Nitrosodiphenylamine	ND	ug/L	2.0		EPA-8270C	11/09/07	11/20/07 03:48	SKC	MS-B1	1	BQK1101	ND	

The results in this report apply to the samples analyzed in accordance with the chain of custody document. This analytical report must be reproduced in its entirety.

All results listed in this report are for the exclusive use of the submitting party. BC Laboratories, Inc. assumes no responsibility for report alteration, separation, detachment or third party interpretation.

4100 Atlas Court • Bakersfield, CA 93308 • (661) 327-4911 • FAX (661) 327-1918 • www.bclabs.com

Delta Environmental Consultants, Inc.
3164 Gold Camp Road, Suite 200
Rancho Cordova, CA 95670

Project: 1156
Project Number: [none]
Project Manager: Dennis Dettloff

Reported: 12/04/2007 8:19

Base Neutral and Acid Extractables Organic Analysis (EPA Method 8270C)

BCL Sample ID: 0713195-35 | **Client Sample Name:** 1156, SB-1, SB-1@16, 11/6/2007 11:30:00AM

Constituent	Result	Units	PQL	MDL	Method	Prep Date	Run Date/Time	Analyst	Instrument ID	Dilution	QC Batch ID	MB Bias	Lab Quals
Phenanthrene	ND	ug/L	2.0		EPA-8270C	11/09/07	11/20/07 03:48	SKC	MS-B1	1	BQK1101	ND	
Pyrene	ND	ug/L	2.0		EPA-8270C	11/09/07	11/20/07 03:48	SKC	MS-B1	1	BQK1101	ND	V11
1,2,4-Trichlorobenzene	ND	ug/L	2.0		EPA-8270C	11/09/07	11/20/07 03:48	SKC	MS-B1	1	BQK1101	ND	
4-Chloro-3-methylphenol	ND	ug/L	5.0		EPA-8270C	11/09/07	11/20/07 03:48	SKC	MS-B1	1	BQK1101	ND	
2-Chlorophenol	ND	ug/L	2.0		EPA-8270C	11/09/07	11/20/07 03:48	SKC	MS-B1	1	BQK1101	ND	
2,4-Dichlorophenol	ND	ug/L	2.0		EPA-8270C	11/09/07	11/20/07 03:48	SKC	MS-B1	1	BQK1101	ND	
2,4-Dimethylphenol	ND	ug/L	2.0		EPA-8270C	11/09/07	11/20/07 03:48	SKC	MS-B1	1	BQK1101	ND	
4,6-Dinitro-2-methylphenol	ND	ug/L	10		EPA-8270C	11/09/07	11/20/07 03:48	SKC	MS-B1	1	BQK1101	ND	
2,4-Dinitrophenol	ND	ug/L	10		EPA-8270C	11/09/07	11/20/07 03:48	SKC	MS-B1	1	BQK1101	ND	
2-Methylphenol	ND	ug/L	2.0		EPA-8270C	11/09/07	11/20/07 03:48	SKC	MS-B1	1	BQK1101	ND	
3- & 4-Methylphenol	ND	ug/L	2.0		EPA-8270C	11/09/07	11/20/07 03:48	SKC	MS-B1	1	BQK1101	ND	
2-Nitrophenol	ND	ug/L	2.0		EPA-8270C	11/09/07	11/20/07 03:48	SKC	MS-B1	1	BQK1101	ND	
4-Nitrophenol	ND	ug/L	2.0		EPA-8270C	11/09/07	11/20/07 03:48	SKC	MS-B1	1	BQK1101	ND	
Pentachlorophenol	ND	ug/L	10		EPA-8270C	11/09/07	11/20/07 03:48	SKC	MS-B1	1	BQK1101	ND	
Phenol	ND	ug/L	2.0		EPA-8270C	11/09/07	11/20/07 03:48	SKC	MS-B1	1	BQK1101	ND	
2,4,5-Trichlorophenol	ND	ug/L	5.0		EPA-8270C	11/09/07	11/20/07 03:48	SKC	MS-B1	1	BQK1101	ND	
2,4,6-Trichlorophenol	ND	ug/L	5.0		EPA-8270C	11/09/07	11/20/07 03:48	SKC	MS-B1	1	BQK1101	ND	
2-Fluorophenol (Surrogate)	11.1	%	39 - 96 (LCL - UCL)		EPA-8270C	11/09/07	11/20/07 03:48	SKC	MS-B1	1	BQK1101		S09
Phenol-d5 (Surrogate)	33.7	%	16 - 79 (LCL - UCL)		EPA-8270C	11/09/07	11/20/07 03:48	SKC	MS-B1	1	BQK1101		
Nitrobenzene-d5 (Surrogate)	68.0	%	64 - 131 (LCL - UCL)		EPA-8270C	11/09/07	11/20/07 03:48	SKC	MS-B1	1	BQK1101		
2-Fluorobiphenyl (Surrogate)	82.9	%	53 - 123 (LCL - UCL)		EPA-8270C	11/09/07	11/20/07 03:48	SKC	MS-B1	1	BQK1101		
2,4,6-Tribromophenol (Surrogate)	92.5	%	56 - 141 (LCL - UCL)		EPA-8270C	11/09/07	11/20/07 03:48	SKC	MS-B1	1	BQK1101		
p-Terphenyl-d14 (Surrogate)	93.8	%	47 - 145 (LCL - UCL)		EPA-8270C	11/09/07	11/20/07 03:48	SKC	MS-B1	1	BQK1101		

The results in this report apply to the samples analyzed in accordance with the chain of custody document. This analytical report must be reproduced in its entirety.

All results listed in this report are for the exclusive use of the submitting party. BC Laboratories, Inc. assumes no responsibility for report alteration, separation, detachment or third party interpretation.

4100 Atlas Court • Bakersfield, CA 93308 • (661) 327-4911 • FAX (661) 327-1918 • www.bclabs.com

BC LABORATORIES, INC.

Delta Environmental Consultants, Inc. 3164 Gold Camp Road, Suite 200 Rancho Cordova, CA 95670	Project: 1156 Project Number: [none] Project Manager: Dennis Dettloff	**Reported:** 12/04/2007 8:19

EPA Method 1664

BCL Sample ID: 0713195-35 | **Client Sample Name:** 1156, SB-1, SB-1@16, 11/6/2007 11:30:00AM

Constituent	Result	Units	PQL	MDL	Method	Prep Date	Run Date/Time	Analyst	Instrument ID	Dilution	QC Batch ID	MB Bias	Lab Quals
Oil and Grease	ND	mg/L	5.0		EPA-1664H	11/16/07	11/16/07 11:00	JAK	Inst	1	BQK1162	ND	

The results in this report apply to the samples analyzed in accordance with the chain of custody document. This analytical report must be reproduced in its entirety.

All results listed in this report are for the exclusive use of the submitting party. BC Laboratories, Inc. assumes no responsibility for report alteration, separation, detachment or third party interpretation.

4100 Atlas Court • Bakersfield, CA 93308 • (661) 327-4911 • FAX (661) 327-1918 • www.bclabs.com

Delta Environmental Consultants, Inc.
3164 Gold Camp Road, Suite 200
Rancho Cordova, CA 95670

Project: 1156
Project Number: [none]
Project Manager: Dennis Dettloff

Reported: 12/04/2007 8:19

Volatile Organic Analysis (EPA Method 8260)

Quality Control Report - Precision & Accuracy

Constituent	Batch ID	QC Sample Type	Source Sample ID	Source Result	Result	Spike Added	Units	RPD	Percent Recovery	Control Limits RPD	Control Limits Percent Recovery	Lab Quals
Benzene	BQK0460	Matrix Spike	0712980-01	0	27.066	25.000	ug/L		108		70 - 130	V11
		Matrix Spike Duplicate	0712980-01	0	28.245	25.000	ug/L	4.5	113	20	70 - 130	V11
Bromodichloromethane	BQK0460	Matrix Spike	0712980-01	0	20.623	25.000	ug/L		82.5		70 - 130	V11
		Matrix Spike Duplicate	0712980-01	0	20.195	25.000	ug/L	2.1	80.8	20	70 - 130	V11
Chlorobenzene	BQK0460	Matrix Spike	0712980-01	0	23.983	25.000	ug/L		95.9		70 - 130	
		Matrix Spike Duplicate	0712980-01	0	24.844	25.000	ug/L	3.6	99.4	20	70 - 130	
Chloroethane	BQK0460	Matrix Spike	0712980-01	0	27.656	25.000	ug/L		111		70 - 130	V11
		Matrix Spike Duplicate	0712980-01	0	29.378	25.000	ug/L	6.1	118	20	70 - 130	V11
1,4-Dichlorobenzene	BQK0460	Matrix Spike	0712980-01	0	22.773	25.000	ug/L		91.1		70 - 130	
		Matrix Spike Duplicate	0712980-01	0	23.354	25.000	ug/L	2.5	93.4	20	70 - 130	
1,1-Dichloroethane	BQK0460	Matrix Spike	0712980-01	0	24.850	25.000	ug/L		99.4		70 - 130	
		Matrix Spike Duplicate	0712980-01	0	25.653	25.000	ug/L	3.6	103	20	70 - 130	
1,1-Dichloroethene	BQK0460	Matrix Spike	0712980-01	0	27.515	25.000	ug/L		110		70 - 130	
		Matrix Spike Duplicate	0712980-01	0	27.753	25.000	ug/L	0.9	111	20	70 - 130	
Toluene	BQK0460	Matrix Spike	0712980-01	0	23.936	25.000	ug/L		95.7		70 - 130	
		Matrix Spike Duplicate	0712980-01	0	24.272	25.000	ug/L	1.5	97.1	20	70 - 130	
Trichloroethene	BQK0460	Matrix Spike	0712980-01	2.5428	25.586	25.000	ug/L		92.2		70 - 130	
		Matrix Spike Duplicate	0712980-01	2.5428	24.650	25.000	ug/L	4.2	88.4	20	70 - 130	
1,2-Dichloroethane-d4 (Surrogate)	BQK0460	Matrix Spike	0712980-01	ND	9.1745	10.000	ug/L		91.7		76 - 114	
		Matrix Spike Duplicate	0712980-01	ND	9.4010	10.000	ug/L		94.0		76 - 114	
Toluene-d8 (Surrogate)	BQK0460	Matrix Spike	0712980-01	ND	9.9846	10.000	ug/L		99.8		88 - 110	
		Matrix Spike Duplicate	0712980-01	ND	9.8379	10.000	ug/L		98.4		88 - 110	
4-Bromofluorobenzene (Surrogate)	BQK0460	Matrix Spike	0712980-01	ND	9.1252	10.000	ug/L		91.3		86 - 115	
		Matrix Spike Duplicate	0712980-01	ND	9.4620	10.000	ug/L		94.6		86 - 115	
Benzene	BQK0488	Matrix Spike	0712930-13	0	0.13235	0.12500	mg/kg		106		70 - 130	
		Matrix Spike Duplicate	0712930-13	0	0.13024	0.12500	mg/kg	1.9	104	20	70 - 130	

The results in this report apply to the samples analyzed in accordance with the chain of custody document. This analytical report must be reproduced in its entirety.

All results listed in this report are for the exclusive use of the submitting party. BC Laboratories, Inc. assumes no responsibility for report alteration, separation, detachment or third party interpretation.

4100 Atlas Court • Bakersfield, CA 93308 • (661) 327-4911 • FAX (661) 327-1918 • www.bclabs.com

Delta Environmental Consultants, Inc.
3164 Gold Camp Road, Suite 200
Rancho Cordova, CA 95670

Project: 1156
Project Number: [none]
Project Manager: Dennis Dettloff

Reported: 12/04/2007 8:19

Volatile Organic Analysis (EPA Method 8260)

Quality Control Report - Precision & Accuracy

Constituent	Batch ID	QC Sample Type	Source Sample ID	Source Result	Result	Spike Added	Units	RPD	Percent Recovery	Control Limits RPD	Control Limits Percent Recovery	Lab Quals
Bromodichloromethane	BQK0488	Matrix Spike	0712930-13	0	0.14024	0.12500	mg/kg		112		70 - 130	
		Matrix Spike Duplicate	0712930-13	0	0.13210	0.12500	mg/kg	5.5	106	20	70 - 130	
Chlorobenzene	BQK0488	Matrix Spike	0712930-13	0	0.13516	0.12500	mg/kg		108		70 - 130	
		Matrix Spike Duplicate	0712930-13	0	0.13283	0.12500	mg/kg	1.9	106	20	70 - 130	
Chloroethane	BQK0488	Matrix Spike	0712930-13	0	0.11543	0.12500	mg/kg		92.3		70 - 130	
		Matrix Spike Duplicate	0712930-13	0	0.11940	0.12500	mg/kg	3.4	95.5	20	70 - 130	
1,4-Dichlorobenzene	BQK0488	Matrix Spike	0712930-13	0	0.13831	0.12500	mg/kg		111		70 - 130	
		Matrix Spike Duplicate	0712930-13	0	0.13156	0.12500	mg/kg	5.6	105	20	70 - 130	
1,1-Dichloroethane	BQK0488	Matrix Spike	0712930-13	0	0.11501	0.12500	mg/kg		92.0		70 - 130	
		Matrix Spike Duplicate	0712930-13	0	0.11536	0.12500	mg/kg	0.3	92.3	20	70 - 130	
1,1-Dichloroethene	BQK0488	Matrix Spike	0712930-13	0	0.11850	0.12500	mg/kg		94.8		70 - 130	
		Matrix Spike Duplicate	0712930-13	0	0.12240	0.12500	mg/kg	3.2	97.9	20	70 - 130	
Toluene	BQK0488	Matrix Spike	0712930-13	0	0.13501	0.12500	mg/kg		108		70 - 130	
		Matrix Spike Duplicate	0712930-13	0	0.12962	0.12500	mg/kg	3.8	104	20	70 - 130	
Trichloroethene	BQK0488	Matrix Spike	0712930-13	0	0.13972	0.12500	mg/kg		112		70 - 130	
		Matrix Spike Duplicate	0712930-13	0	0.13695	0.12500	mg/kg	1.8	110	20	70 - 130	
1,2-Dichloroethane-d4 (Surrogate)	BQK0488	Matrix Spike	0712930-13	ND	0.051520	0.050000	mg/kg		103		70 - 121	
		Matrix Spike Duplicate	0712930-13	ND	0.049830	0.050000	mg/kg		99.7		70 - 121	
Toluene-d8 (Surrogate)	BQK0488	Matrix Spike	0712930-13	ND	0.049920	0.050000	mg/kg		99.8		81 - 117	
		Matrix Spike Duplicate	0712930-13	ND	0.048900	0.050000	mg/kg		97.8		81 - 117	
4-Bromofluorobenzene (Surrogate)	BQK0488	Matrix Spike	0712930-13	ND	0.052160	0.050000	mg/kg		104		74 - 121	
		Matrix Spike Duplicate	0712930-13	ND	0.052820	0.050000	mg/kg		106		74 - 121	
Benzene	BQK0593	Matrix Spike	0712930-14	0	0.12884	0.12500	mg/kg		103		70 - 130	
		Matrix Spike Duplicate	0712930-14	0	0.13007	0.12500	mg/kg	1.0	104	20	70 - 130	
Bromodichloromethane	BQK0593	Matrix Spike	0712930-14	0	0.13998	0.12500	mg/kg		112		70 - 130	
		Matrix Spike Duplicate	0712930-14	0	0.13539	0.12500	mg/kg	3.6	108	20	70 - 130	

The results in this report apply to the samples analyzed in accordance with the chain of custody document. This analytical report must be reproduced in its entirety.

All results listed in this report are for the exclusive use of the submitting party. BC Laboratories, Inc. assumes no responsibility for report alteration, separation, detachment or third party interpretation.

4100 Atlas Court • Bakersfield, CA 93308 • (661) 327-4911 • FAX (661) 327-1918 • www.bclabs.com

Delta Environmental Consultants, Inc.
3164 Gold Camp Road, Suite 200
Rancho Cordova, CA 95670

Project: 1156
Project Number: [none]
Project Manager: Dennis Dettloff

Reported: 12/04/2007 8:19

Volatile Organic Analysis (EPA Method 8260)

Quality Control Report - Precision & Accuracy

Constituent	Batch ID	QC Sample Type	Source Sample ID	Source Result	Result	Spike Added	Units	RPD	Percent Recovery	Control Limits RPD	Control Limits Percent Recovery	Lab Quals
Chlorobenzene	BQK0593	Matrix Spike	0712930-14	0	0.12968	0.12500	mg/kg		104		70 - 130	
		Matrix Spike Duplicate	0712930-14	0	0.13104	0.12500	mg/kg	1.0	105	20	70 - 130	
Chloroethane	BQK0593	Matrix Spike	0712930-14	0	0.10839	0.12500	mg/kg		86.7		70 - 130	
		Matrix Spike Duplicate	0712930-14	0	0.11431	0.12500	mg/kg	5.3	91.4	20	70 - 130	
1,4-Dichlorobenzene	BQK0593	Matrix Spike	0712930-14	0	0.13621	0.12500	mg/kg		109		70 - 130	
		Matrix Spike Duplicate	0712930-14	0	0.14473	0.12500	mg/kg	6.2	116	20	70 - 130	
1,1-Dichloroethane	BQK0593	Matrix Spike	0712930-14	0	0.11532	0.12500	mg/kg		92.3		70 - 130	
		Matrix Spike Duplicate	0712930-14	0	0.11930	0.12500	mg/kg	3.3	95.4	20	70 - 130	
1,1-Dichloroethene	BQK0593	Matrix Spike	0712930-14	0	0.11450	0.12500	mg/kg		91.6		70 - 130	
		Matrix Spike Duplicate	0712930-14	0	0.11682	0.12500	mg/kg	2.1	93.5	20	70 - 130	
Toluene	BQK0593	Matrix Spike	0712930-14	0	0.13194	0.12500	mg/kg		106		70 - 130	
		Matrix Spike Duplicate	0712930-14	0	0.13353	0.12500	mg/kg	0.9	107	20	70 - 130	
Trichloroethene	BQK0593	Matrix Spike	0712930-14	0	0.13429	0.12500	mg/kg		107		70 - 130	
		Matrix Spike Duplicate	0712930-14	0	0.13833	0.12500	mg/kg	3.7	111	20	70 - 130	
1,2-Dichloroethane-d4 (Surrogate)	BQK0593	Matrix Spike	0712930-14	ND	0.051820	0.050000	mg/kg		104		70 - 121	
		Matrix Spike Duplicate	0712930-14	ND	0.050990	0.050000	mg/kg		102		70 - 121	
Toluene-d8 (Surrogate)	BQK0593	Matrix Spike	0712930-14	ND	0.050230	0.050000	mg/kg		100		81 - 117	
		Matrix Spike Duplicate	0712930-14	ND	0.049600	0.050000	mg/kg		99.2		81 - 117	
4-Bromofluorobenzene (Surrogate)	BQK0593	Matrix Spike	0712930-14	ND	0.050630	0.050000	mg/kg		101		74 - 121	
		Matrix Spike Duplicate	0712930-14	ND	0.052290	0.050000	mg/kg		105		74 - 121	

The results in this report apply to the samples analyzed in accordance with the chain of custody document. This analytical report must be reproduced in its entirety.

All results listed in this report are for the exclusive use of the submitting party. BC Laboratories, Inc. assumes no responsibility for report alteration, separation, detachment or third party interpretation.

4100 Atlas Court • Bakersfield, CA 93308 • (661) 327-4911 • FAX (661) 327-1918 • www.bclabs.com

Delta Environmental Consultants, Inc.
3164 Gold Camp Road, Suite 200
Rancho Cordova, CA 95670

Project: 1156
Project Number: [none]
Project Manager: Dennis Dettloff

Reported: 12/04/2007 8:19

Base Neutral and Acid Extractables Organic Analysis (EPA Method 8270C)

Quality Control Report - Precision & Accuracy

Constituent	Batch ID	QC Sample Type	Source Sample ID	Source Result	Result	Spike Added	Units	RPD	Percent Recovery	Control Limits RPD	Control Limits Percent Recovery	Lab Quals
Acenaphthene	BQK1101	Matrix Spike	0710826-83	0	69.402	80.000	ug/L		86.8		46 - 138	
		Matrix Spike Duplicate	0710826-83	0	76.351	80.000	ug/L	9.4	95.4	16	46 - 138	
1,4-Dichlorobenzene	BQK1101	Matrix Spike	0710826-83	0	61.411	80.000	ug/L		76.8		49 - 114	
		Matrix Spike Duplicate	0710826-83	0	69.156	80.000	ug/L	11.8	86.4	23	49 - 114	
2,4-Dinitrotoluene	BQK1101	Matrix Spike	0710826-83	0	57.255	80.000	ug/L		71.6		50 - 125	
		Matrix Spike Duplicate	0710826-83	0	67.793	80.000	ug/L	16.8	84.7	16	50 - 125	Q02
Hexachlorobenzene	BQK1101	Matrix Spike	0710826-83	0	86.357	80.000	ug/L		108		55 - 135	
		Matrix Spike Duplicate	0710826-83	0	96.557	80.000	ug/L	11.4	121	18	55 - 135	
Hexachlorobutadiene	BQK1101	Matrix Spike	0710826-83	0	56.884	80.000	ug/L		71.1		36 - 120	
		Matrix Spike Duplicate	0710826-83	0	66.568	80.000	ug/L	15.7	83.2	27	36 - 120	
Hexachloroethane	BQK1101	Matrix Spike	0710826-83	0	59.400	80.000	ug/L		74.2		43 - 112	
		Matrix Spike Duplicate	0710826-83	0	69.164	80.000	ug/L	15.3	86.5	27	43 - 112	
Nitrobenzene	BQK1101	Matrix Spike	0710826-83	0	61.973	80.000	ug/L		77.5		55 - 124	
		Matrix Spike Duplicate	0710826-83	0	73.382	80.000	ug/L	16.8	91.7	19	55 - 124	
N-Nitrosodi-N-propylamine	BQK1101	Matrix Spike	0710826-83	0	58.265	80.000	ug/L		72.8		45 - 109	
		Matrix Spike Duplicate	0710826-83	0	72.230	80.000	ug/L	21.5	90.3	19	45 - 109	Q02
Pyrene	BQK1101	Matrix Spike	0710826-83	0	83.416	80.000	ug/L		104		27 - 163	V11
		Matrix Spike Duplicate	0710826-83	0	87.618	80.000	ug/L	5.6	110	18	27 - 163	V11
1,2,4-Trichlorobenzene	BQK1101	Matrix Spike	0710826-83	0	57.631	80.000	ug/L		72.0		52 - 112	
		Matrix Spike Duplicate	0710826-83	0	65.977	80.000	ug/L	13.6	82.5	23	52 - 112	
4-Chloro-3-methylphenol	BQK1101	Matrix Spike	0710826-83	0	61.418	80.000	ug/L		76.8		43 - 141	
		Matrix Spike Duplicate	0710826-83	0	70.221	80.000	ug/L	13.4	87.8	16	43 - 141	
2-Chlorophenol	BQK1101	Matrix Spike	0710826-83	0	59.279	80.000	ug/L		74.1		47 - 111	
		Matrix Spike Duplicate	0710826-83	0	66.455	80.000	ug/L	11.5	83.1	20	47 - 111	
2-Methylphenol	BQK1101	Matrix Spike	0710826-83	0	83.656	80.000	ug/L		105		48 - 112	
		Matrix Spike Duplicate	0710826-83	0	94.738	80.000	ug/L	11.7	118	17	48 - 112	Q03

The results in this report apply to the samples analyzed in accordance with the chain of custody document. This analytical report must be reproduced in its entirety.

All results listed in this report are for the exclusive use of the submitting party. BC Laboratories, Inc. assumes no responsibility for report alteration, separation, detachment or third party interpretation.

4100 Atlas Court • Bakersfield, CA 93308 • (661) 327-4911 • FAX (661) 327-1918 • www.bclabs.com

Delta Environmental Consultants, Inc.
3164 Gold Camp Road, Suite 200
Rancho Cordova, CA 95670

Project: 1156
Project Number: [none]
Project Manager: Dennis Dettloff

Reported: 12/04/2007 8:19

Base Neutral and Acid Extractables Organic Analysis (EPA Method 8270C)

Quality Control Report - Precision & Accuracy

Constituent	Batch ID	QC Sample Type	Source Sample ID	Source Result	Result	Spike Added	Units	RPD	Percent Recovery	Control Limits RPD	Control Limits Percent Recovery	Lab Quals
3- & 4-Methylphenol	BQK1101	Matrix Spike	0710826-83	0	124.13	80.000	ug/L		155		78 - 199	
		Matrix Spike Duplicate	0710826-83	0	135.42	80.000	ug/L	8.6	169	17	78 - 199	
4-Nitrophenol	BQK1101	Matrix Spike	0710826-83	0	38.134	80.000	ug/L		47.7		13 - 86	
		Matrix Spike Duplicate	0710826-83	0	45.936	80.000	ug/L	18.5	57.4	15	13 - 86	Q02
Pentachlorophenol	BQK1101	Matrix Spike	0710826-83	0	81.807	80.000	ug/L		102		32 - 148	
		Matrix Spike Duplicate	0710826-83	0	98.657	80.000	ug/L	18.7	123	38	32 - 148	
Phenol	BQK1101	Matrix Spike	0710826-83	0	48.057	80.000	ug/L		60.1		14 - 75	
		Matrix Spike Duplicate	0710826-83	0	57.661	80.000	ug/L	18.2	72.1	18	14 - 75	Q02
2,4,6-Trichlorophenol	BQK1101	Matrix Spike	0710826-83	0	63.546	80.000	ug/L		79.4		47 - 130	
		Matrix Spike Duplicate	0710826-83	0	70.841	80.000	ug/L	11.0	88.6	18	47 - 130	
2-Fluorophenol (Surrogate)	BQK1101	Matrix Spike	0710826-83	ND	67.643	80.000	ug/L		84.6		39 - 96	
		Matrix Spike Duplicate	0710826-83	ND	77.967	80.000	ug/L		97.5		39 - 96	S09
Phenol-d5 (Surrogate)	BQK1101	Matrix Spike	0710826-83	ND	53.513	80.000	ug/L		66.9		16 - 79	
		Matrix Spike Duplicate	0710826-83	ND	60.722	80.000	ug/L		75.9		16 - 79	
Nitrobenzene-d5 (Surrogate)	BQK1101	Matrix Spike	0710826-83	ND	73.487	80.000	ug/L		91.9		64 - 131	
		Matrix Spike Duplicate	0710826-83	ND	86.111	80.000	ug/L		108		64 - 131	
2-Fluorobiphenyl (Surrogate)	BQK1101	Matrix Spike	0710826-83	ND	75.461	80.000	ug/L		94.3		53 - 123	
		Matrix Spike Duplicate	0710826-83	ND	83.906	80.000	ug/L		105		53 - 123	
2,4,6-Tribromophenol (Surrogate)	BQK1101	Matrix Spike	0710826-83	ND	90.203	80.000	ug/L		113		56 - 141	
		Matrix Spike Duplicate	0710826-83	ND	104.17	80.000	ug/L		130		56 - 141	
p-Terphenyl-d14 (Surrogate)	BQK1101	Matrix Spike	0710826-83	ND	37.982	40.000	ug/L		95.0		47 - 145	
		Matrix Spike Duplicate	0710826-83	ND	42.391	40.000	ug/L		106		47 - 145	
Acenaphthene	BQK1218	Matrix Spike	0713087-12	0	2.2240	2.6756	mg/kg		83.1		52 - 138	
		Matrix Spike Duplicate	0713087-12	0	2.2123	2.6936	mg/kg	1.2	82.1	19	52 - 138	
1,4-Dichlorobenzene	BQK1218	Matrix Spike	0713087-12	0	2.0449	2.6756	mg/kg		76.4		48 - 124	
		Matrix Spike Duplicate	0713087-12	0	2.0575	2.6936	mg/kg	0	76.4	23	48 - 124	

The results in this report apply to the samples analyzed in accordance with the chain of custody document. This analytical report must be reproduced in its entirety.

All results listed in this report are for the exclusive use of the submitting party. BC Laboratories, Inc. assumes no responsibility for report alteration, separation, detachment or third party interpretation.

4100 Atlas Court • Bakersfield, CA 93308 • (661) 327-4911 • FAX (661) 327-1918 • www.bclabs.com

Delta Environmental Consultants, Inc.
3164 Gold Camp Road, Suite 200
Rancho Cordova, CA 95670

Project: 1156
Project Number: [none]
Project Manager: Dennis Dettloff

Reported: 12/04/2007 8:19

Base Neutral and Acid Extractables Organic Analysis (EPA Method 8270C)

Quality Control Report - Precision & Accuracy

Constituent	Batch ID	QC Sample Type	Source Sample ID	Source Result	Result	Spike Added	Units	RPD	Percent Recovery	Control Limits RPD	Control Limits Percent Recovery	Lab Quals
2,4-Dinitrotoluene	BQK1218	Matrix Spike	0713087-12	0	2.0777	2.6756	mg/kg		77.7		35 - 137	
		Matrix Spike Duplicate	0713087-12	0	2.1545	2.6936	mg/kg	2.9	80.0	17	35 - 137	
Hexachlorobenzene	BQK1218	Matrix Spike	0713087-12	0	2.3093	2.6756	mg/kg		86.3		61 - 135	
		Matrix Spike Duplicate	0713087-12	0	2.4577	2.6936	mg/kg	5.5	91.2	18	61 - 135	
Hexachlorobutadiene	BQK1218	Matrix Spike	0713087-12	0	1.9124	2.6756	mg/kg		71.5		26 - 133	
		Matrix Spike Duplicate	0713087-12	0	2.0310	2.6936	mg/kg	5.3	75.4	24	26 - 133	
Hexachloroethane	BQK1218	Matrix Spike	0713087-12	0	2.1115	2.6756	mg/kg		78.9		39 - 127	
		Matrix Spike Duplicate	0713087-12	0	2.1959	2.6936	mg/kg	3.2	81.5	20	39 - 127	
Nitrobenzene	BQK1218	Matrix Spike	0713087-12	0	2.0053	2.6756	mg/kg		74.9		32 - 135	
		Matrix Spike Duplicate	0713087-12	0	2.1213	2.6936	mg/kg	5.1	78.8	23	32 - 135	
N-Nitrosodi-N-propylamine	BQK1218	Matrix Spike	0713087-12	0	1.8744	2.6756	mg/kg		70.1		45 - 105	
		Matrix Spike Duplicate	0713087-12	0	2.0334	2.6936	mg/kg	7.4	75.5	21	45 - 105	
Pyrene	BQK1218	Matrix Spike	0713087-12	0	2.1287	2.6756	mg/kg		79.6		35 - 184	
		Matrix Spike Duplicate	0713087-12	0	2.1649	2.6936	mg/kg	1.0	80.4	21	35 - 184	
1,2,4-Trichlorobenzene	BQK1218	Matrix Spike	0713087-12	0	1.9311	2.6756	mg/kg		72.2		45 - 124	
		Matrix Spike Duplicate	0713087-12	0	2.0077	2.6936	mg/kg	3.1	74.5	21	45 - 124	
4-Chloro-3-methylphenol	BQK1218	Matrix Spike	0713087-12	0	2.0573	2.6756	mg/kg		76.9		41 - 146	
		Matrix Spike Duplicate	0713087-12	0	2.2007	2.6936	mg/kg	6.1	81.7	18	41 - 146	
2-Chlorophenol	BQK1218	Matrix Spike	0713087-12	0	1.9193	2.6756	mg/kg		71.7		53 - 109	
		Matrix Spike Duplicate	0713087-12	0	2.0083	2.6936	mg/kg	4.0	74.6	17	53 - 109	
2-Methylphenol	BQK1218	Matrix Spike	0713087-12	0	2.4791	2.6756	mg/kg		92.7		56 - 116	
		Matrix Spike Duplicate	0713087-12	0	2.5983	2.6936	mg/kg	4.0	96.5	18	56 - 116	
3- & 4-Methylphenol	BQK1218	Matrix Spike	0713087-12	0	3.7993	2.6756	mg/kg		142		40 - 105	Q03
		Matrix Spike Duplicate	0713087-12	0	3.8799	2.6936	mg/kg	1.4	144	16	40 - 105	Q03
4-Nitrophenol	BQK1218	Matrix Spike	0713087-12	0	1.9060	2.6756	mg/kg		71.2		25 - 163	
		Matrix Spike Duplicate	0713087-12	0	2.0979	2.6936	mg/kg	9.0	77.9	23	25 - 163	

The results in this report apply to the samples analyzed in accordance with the chain of custody document. This analytical report must be reproduced in its entirety.

All results listed in this report are for the exclusive use of the submitting party. BC Laboratories, Inc. assumes no responsibility for report alteration, separation, detachment or third party interpretation.

4100 Atlas Court • Bakersfield, CA 93308 • (661) 327-4911 • FAX (661) 327-1918 • www.bclabs.com

Delta Environmental Consultants, Inc.
3164 Gold Camp Road, Suite 200
Rancho Cordova, CA 95670

Project: 1156
Project Number: [none]
Project Manager: Dennis Dettloff

Reported: 12/04/2007 8:19

Base Neutral and Acid Extractables Organic Analysis (EPA Method 8270C)

Quality Control Report - Precision & Accuracy

Constituent	Batch ID	QC Sample Type	Source Sample ID	Source Result	Result	Spike Added	Units	RPD	Percent Recovery	Control Limits RPD	Control Limits Percent Recovery	Lab Quals
Pentachlorophenol	BQK1218	Matrix Spike	0713087-12	0	2.7531	2.6756	mg/kg		103		34 - 142	
		Matrix Spike Duplicate	0713087-12	0	3.1348	2.6936	mg/kg	11.9	116	15	34 - 142	
Phenol	BQK1218	Matrix Spike	0713087-12	0	2.2587	2.6756	mg/kg		84.4		40 - 118	
		Matrix Spike Duplicate	0713087-12	0	2.2737	2.6936	mg/kg	0	84.4	19	40 - 118	
2,4,6-Trichlorophenol	BQK1218	Matrix Spike	0713087-12	0	1.9835	2.6756	mg/kg		74.1		42 - 132	
		Matrix Spike Duplicate	0713087-12	0	2.1207	2.6936	mg/kg	6.0	78.7	17	42 - 132	
2-Fluorophenol (Surrogate)	BQK1218	Matrix Spike	0713087-12	ND	2.3576	2.6756	mg/kg		88.1		46 - 132	
		Matrix Spike Duplicate	0713087-12	ND	2.5260	2.6936	mg/kg		93.8		46 - 132	
Phenol-d5 (Surrogate)	BQK1218	Matrix Spike	0713087-12	ND	2.3838	2.6756	mg/kg		89.1		45 - 134	
		Matrix Spike Duplicate	0713087-12	ND	2.5068	2.6936	mg/kg		93.1		45 - 134	
Nitrobenzene-d5 (Surrogate)	BQK1218	Matrix Spike	0713087-12	ND	2.5475	2.6756	mg/kg		95.2		52 - 133	
		Matrix Spike Duplicate	0713087-12	ND	2.7027	2.6936	mg/kg		100		52 - 133	
2-Fluorobiphenyl (Surrogate)	BQK1218	Matrix Spike	0713087-12	ND	2.4352	2.6756	mg/kg		91.0		47 - 132	
		Matrix Spike Duplicate	0713087-12	ND	2.4256	2.6936	mg/kg		90.1		47 - 132	
2,4,6-Tribromophenol (Surrogate)	BQK1218	Matrix Spike	0713087-12	ND	2.7718	2.6756	mg/kg		104		54 - 146	
		Matrix Spike Duplicate	0713087-12	ND	3.0607	2.6936	mg/kg		114		54 - 146	
p-Terphenyl-d14 (Surrogate)	BQK1218	Matrix Spike	0713087-12	ND	1.0723	1.3378	mg/kg		80.2		34 - 158	
		Matrix Spike Duplicate	0713087-12	ND	1.1117	1.3468	mg/kg		82.5		34 - 158	
Acenaphthene	BQK1276	Matrix Spike	0713195-05	0	1.2589	2.6490	mg/kg		47.5		52 - 138	Q03
		Matrix Spike Duplicate	0713195-05	0	1.1455	2.6578	mg/kg	9.7	43.1	19	52 - 138	Q03
1,4-Dichlorobenzene	BQK1276	Matrix Spike	0713195-05	0	1.3174	2.6490	mg/kg		49.7		48 - 124	
		Matrix Spike Duplicate	0713195-05	0	1.0882	2.6578	mg/kg	19.4	40.9	23	48 - 124	Q03
2,4-Dinitrotoluene	BQK1276	Matrix Spike	0713195-05	0	1.4089	2.6490	mg/kg		53.2		35 - 137	
		Matrix Spike Duplicate	0713195-05	0	1.2545	2.6578	mg/kg	12.0	47.2	17	35 - 137	
Hexachlorobenzene	BQK1276	Matrix Spike	0713195-05	0	1.6804	2.6490	mg/kg		63.4		61 - 135	
		Matrix Spike Duplicate	0713195-05	0	1.4875	2.6578	mg/kg	12.4	56.0	18	61 - 135	Q03

The results in this report apply to the samples analyzed in accordance with the chain of custody document. This analytical report must be reproduced in its entirety.

All results listed in this report are for the exclusive use of the submitting party. BC Laboratories, Inc. assumes no responsibility for report alteration, separation, detachment or third party interpretation.

4100 Atlas Court • Bakersfield, CA 93308 • (661) 327-4911 • FAX (661) 327-1918 • www.bclabs.com

Delta Environmental Consultants, Inc.
3164 Gold Camp Road, Suite 200
Rancho Cordova, CA 95670

Project: 1156
Project Number: [none]
Project Manager: Dennis Dettloff

Reported: 12/04/2007 8:19

Base Neutral and Acid Extractables Organic Analysis (EPA Method 8270C)

Quality Control Report - Precision & Accuracy

Constituent	Batch ID	QC Sample Type	Source Sample ID	Source Result	Result	Spike Added	Units	RPD	Percent Recovery	Control Limits RPD	Control Limits Percent Recovery	Lab Quals
Hexachlorobutadiene	BQK1276	Matrix Spike	0713195-05	0	1.0563	2.6490	mg/kg		39.9		26 - 133	
		Matrix Spike Duplicate	0713195-05	0	0.92156	2.6578	mg/kg	13.9	34.7	24	26 - 133	
Hexachloroethane	BQK1276	Matrix Spike	0713195-05	0	1.1212	2.6490	mg/kg		42.3		39 - 127	
		Matrix Spike Duplicate	0713195-05	0	0.88631	2.6578	mg/kg	23.8	33.3	20	39 - 127	Q03
Nitrobenzene	BQK1276	Matrix Spike	0713195-05	0	1.5957	2.6490	mg/kg		60.2		32 - 135	
		Matrix Spike Duplicate	0713195-05	0	1.3427	2.6578	mg/kg	17.5	50.5	23	32 - 135	
N-Nitrosodi-N-propylamine	BQK1276	Matrix Spike	0713195-05	0	1.2126	2.6490	mg/kg		45.8		45 - 105	
		Matrix Spike Duplicate	0713195-05	0	1.1270	2.6578	mg/kg	7.7	42.4	21	45 - 105	Q03
Pyrene	BQK1276	Matrix Spike	0713195-05	0	1.3742	2.6490	mg/kg		51.9		35 - 184	
		Matrix Spike Duplicate	0713195-05	0	1.3808	2.6578	mg/kg	0.2	52.0	21	35 - 184	
1,2,4-Trichlorobenzene	BQK1276	Matrix Spike	0713195-05	0	1.1847	2.6490	mg/kg		44.7		45 - 124	Q03
		Matrix Spike Duplicate	0713195-05	0	0.99103	2.6578	mg/kg	18.0	37.3	21	45 - 124	Q03
4-Chloro-3-methylphenol	BQK1276	Matrix Spike	0713195-05	0	1.6667	2.6490	mg/kg		62.9		41 - 146	
		Matrix Spike Duplicate	0713195-05	0	1.5040	2.6578	mg/kg	10.5	56.6	18	41 - 146	
2-Chlorophenol	BQK1276	Matrix Spike	0713195-05	0	1.5486	2.6490	mg/kg		58.5		53 - 109	
		Matrix Spike Duplicate	0713195-05	0	1.2467	2.6578	mg/kg	22.0	46.9	17	53 - 109	Q02,Q03
2-Methylphenol	BQK1276	Matrix Spike	0713195-05	0	2.1788	2.6490	mg/kg		82.2		56 - 116	
		Matrix Spike Duplicate	0713195-05	0	1.8350	2.6578	mg/kg	17.5	69.0	18	56 - 116	
3- & 4-Methylphenol	BQK1276	Matrix Spike	0713195-05	0	3.4705	2.6490	mg/kg		131		40 - 105	Q03
		Matrix Spike Duplicate	0713195-05	0	3.1814	2.6578	mg/kg	8.8	120	16	40 - 105	Q03
4-Nitrophenol	BQK1276	Matrix Spike	0713195-05	0	1.6559	2.6490	mg/kg		62.5		25 - 163	
		Matrix Spike Duplicate	0713195-05	0	1.4812	2.6578	mg/kg	11.5	55.7	23	25 - 163	
Pentachlorophenol	BQK1276	Matrix Spike	0713195-05	0	2.1857	2.6490	mg/kg		82.5		34 - 142	
		Matrix Spike Duplicate	0713195-05	0	1.9700	2.6578	mg/kg	10.7	74.1	15	34 - 142	
Phenol	BQK1276	Matrix Spike	0713195-05	0	1.8291	2.6490	mg/kg		69.0		40 - 118	
		Matrix Spike Duplicate	0713195-05	0	1.4988	2.6578	mg/kg	20.1	56.4	19	40 - 118	Q02

The results in this report apply to the samples analyzed in accordance with the chain of custody document. This analytical report must be reproduced in its entirety.

All results listed in this report are for the exclusive use of the submitting party. BC Laboratories, Inc. assumes no responsibility for report alteration, separation, detachment or third party interpretation.

4100 Atlas Court • Bakersfield, CA 93308 • (661) 327-4911 • FAX (661) 327-1918 • www.bclabs.com

Delta Environmental Consultants, Inc.
3164 Gold Camp Road, Suite 200
Rancho Cordova, CA 95670

Project: 1156
Project Number: [none]
Project Manager: Dennis Dettloff

Reported: 12/04/2007 8:19

Base Neutral and Acid Extractables Organic Analysis (EPA Method 8270C)

Quality Control Report - Precision & Accuracy

Constituent	Batch ID	QC Sample Type	Source Sample ID	Source Result	Result	Spike Added	Units	RPD	Percent Recovery	Control Limits RPD	Control Limits Percent Recovery	Lab Quals
2,4,6-Trichlorophenol	BQK1276	Matrix Spike	0713195-05	0	1.6554	2.6490	mg/kg		62.5		42 - 132	
		Matrix Spike Duplicate	0713195-05	0	1.4742	2.6578	mg/kg	11.9	55.5	17	42 - 132	
2-Fluorophenol (Surrogate)	BQK1276	Matrix Spike	0713195-05	ND	1.9840	2.6490	mg/kg		74.9		46 - 132	
		Matrix Spike Duplicate	0713195-05	ND	1.5643	2.6578	mg/kg		58.9		46 - 132	
Phenol-d5 (Surrogate)	BQK1276	Matrix Spike	0713195-05	ND	2.1162	2.6490	mg/kg		79.9		45 - 134	
		Matrix Spike Duplicate	0713195-05	ND	1.7412	2.6578	mg/kg		65.5		45 - 134	
Nitrobenzene-d5 (Surrogate)	BQK1276	Matrix Spike	0713195-05	ND	1.8783	2.6490	mg/kg		70.9		52 - 133	
		Matrix Spike Duplicate	0713195-05	ND	1.5552	2.6578	mg/kg		58.5		52 - 133	
2-Fluorobiphenyl (Surrogate)	BQK1276	Matrix Spike	0713195-05	ND	1.3808	2.6490	mg/kg		52.1		47 - 132	
		Matrix Spike Duplicate	0713195-05	ND	1.1022	2.6578	mg/kg		41.5		47 - 132	S09
2,4,6-Tribromophenol (Surrogate)	BQK1276	Matrix Spike	0713195-05	ND	2.2232	2.6490	mg/kg		83.9		54 - 146	
		Matrix Spike Duplicate	0713195-05	ND	1.8701	2.6578	mg/kg		70.4		54 - 146	
p-Terphenyl-d14 (Surrogate)	BQK1276	Matrix Spike	0713195-05	ND	0.70944	1.3245	mg/kg		53.6		34 - 158	
		Matrix Spike Duplicate	0713195-05	ND	0.64811	1.3289	mg/kg		48.8		34 - 158	

The results in this report apply to the samples analyzed in accordance with the chain of custody document. This analytical report must be reproduced in its entirety.

All results listed in this report are for the exclusive use of the submitting party. BC Laboratories, Inc. assumes no responsibility for report alteration, separation, detachment or third party interpretation.

4100 Atlas Court • Bakersfield, CA 93308 • (661) 327-4911 • FAX (661) 327-1918 • www.bclabs.com

Delta Environmental Consultants, Inc.
3164 Gold Camp Road, Suite 200
Rancho Cordova, CA 95670

Project: 1156
Project Number: [none]
Project Manager: Dennis Dettloff

Reported: 12/04/2007 8:19

EPA Method 1664

Quality Control Report - Precision & Accuracy

Constituent	Batch ID	QC Sample Type	Source Sample ID	Source Result	Result	Spike Added	Units	RPD	Percent Recovery	Control Limits RPD	Control Limits Percent Recovery	Lab Quals
Oil and Grease	BQK1162	Duplicate	0713482-02	5.1000	5.2000		mg/L	1.9		18		
		Matrix Spike	0712930-45	0.95000	36.700	40.200	mg/L		88.9		78 - 114	S05
		Matrix Spike Duplicate	0712930-45	0.95000	37.600	40.200	mg/L	2.6	91.2	18	78 - 114	S05
Oil and Grease	BQK1369	Duplicate	0713195-12	11.000	ND		mg/kg			30		Q01
		Matrix Spike	0712930-56	-2.0000	608.00	776.00	mg/kg		78.4		56 - 111	
		Matrix Spike Duplicate	0712930-56	-2.0000	588.00	776.00	mg/kg	3.4	75.8	30	56 - 111	
Oil and Grease	BQK1388	Duplicate	0713195-29	0	ND		mg/kg			30		
		Matrix Spike	0712930-55	-3.0000	642.00	776.00	mg/kg		82.7		56 - 111	
		Matrix Spike Duplicate	0712930-55	-3.0000	556.00	776.00	mg/kg	14.4	71.6	30	56 - 111	

The results in this report apply to the samples analyzed in accordance with the chain of custody document. This analytical report must be reproduced in its entirety.

All results listed in this report are for the exclusive use of the submitting party. BC Laboratories, Inc. assumes no responsibility for report alteration, separation, detachment or third party interpretation.

4100 Atlas Court • Bakersfield, CA 93308 • (661) 327-4911 • FAX (661) 327-1918 • www.bclabs.com

Delta Environmental Consultants, Inc.
3164 Gold Camp Road, Suite 200
Rancho Cordova, CA 95670

Project: 1156
Project Number: [none]
Project Manager: Dennis Dettloff

Reported: 12/04/2007 8:19

TCLP Toxicity

Quality Control Report - Precision & Accuracy

Constituent	Batch ID	QC Sample Type	Source Sample ID	Source Result	Result	Spike Added	Units	RPD	Percent Recovery	Control Limits RPD	Control Limits Percent Recovery	Lab Quals
Lead	BQK0831	Duplicate	0711945-01	0.50200	0.83300		mg/L	49.6		20		A02
		Matrix Spike	0711945-01	0.50200	18.930	20.000	mg/L		92.1		75 - 125	
		Matrix Spike Duplicate	0711945-01	0.50200	18.300	20.000	mg/L	3.4	89.0	20	75 - 125	

The results in this report apply to the samples analyzed in accordance with the chain of custody document. This analytical report must be reproduced in its entirety.

All results listed in this report are for the exclusive use of the submitting party. BC Laboratories, Inc. assumes no responsibility for report alteration, separation, detachment or third party interpretation.

4100 Atlas Court • Bakersfield, CA 93308 • (661) 327-4911 • FAX (661) 327-1918 • www.bclabs.com

Delta Environmental Consultants, Inc.
3164 Gold Camp Road, Suite 200
Rancho Cordova, CA 95670

Project: 1156
Project Number: [none]
Project Manager: Dennis Dettloff

Reported: 12/04/2007 8:19

Volatile Organic Analysis (EPA Method 8260)

Quality Control Report - Laboratory Control Sample

Constituent	Batch ID	QC Sample ID	QC Type	Result	Spike Level	PQL	Units	Percent Recovery	RPD	Control Limits Percent Recovery	Control Limits RPD	Lab Quals
Benzene	BQK0460	BQK0460-BS1	LCS	28.325	25.000	0.50	ug/L	113		70 - 130		
Bromodichloromethane	BQK0460	BQK0460-BS1	LCS	21.631	25.000	0.50	ug/L	86.5		70 - 130		
Chlorobenzene	BQK0460	BQK0460-BS1	LCS	24.498	25.000	0.50	ug/L	98.0		70 - 130		
Chloroethane	BQK0460	BQK0460-BS1	LCS	28.402	25.000	0.50	ug/L	114		70 - 130		
1,4-Dichlorobenzene	BQK0460	BQK0460-BS1	LCS	23.300	25.000	0.50	ug/L	93.2		70 - 130		
1,1-Dichloroethane	BQK0460	BQK0460-BS1	LCS	26.790	25.000	0.50	ug/L	107		70 - 130		
1,1-Dichloroethene	BQK0460	BQK0460-BS1	LCS	28.751	25.000	0.50	ug/L	115		70 - 130		
Toluene	BQK0460	BQK0460-BS1	LCS	25.242	25.000	0.50	ug/L	101		70 - 130		
Trichloroethene	BQK0460	BQK0460-BS1	LCS	24.638	25.000	0.50	ug/L	98.6		70 - 130		
1,2-Dichloroethane-d4 (Surrogate)	BQK0460	BQK0460-BS1	LCS	9.4686	10.000		ug/L	94.7		76 - 114		
Toluene-d8 (Surrogate)	BQK0460	BQK0460-BS1	LCS	10.087	10.000		ug/L	101		88 - 110		
4-Bromofluorobenzene (Surrogate)	BQK0460	BQK0460-BS1	LCS	9.1756	10.000		ug/L	91.8		86 - 115		
Benzene	BQK0488	BQK0488-BS1	LCS	0.12444	0.12500	0.0050	mg/kg	99.6		70 - 130		
Bromodichloromethane	BQK0488	BQK0488-BS1	LCS	0.13270	0.12500	0.0050	mg/kg	106		70 - 130		
Chlorobenzene	BQK0488	BQK0488-BS1	LCS	0.13228	0.12500	0.0050	mg/kg	106		70 - 130		
Chloroethane	BQK0488	BQK0488-BS1	LCS	0.11364	0.12500	0.0050	mg/kg	90.9		70 - 130		
1,4-Dichlorobenzene	BQK0488	BQK0488-BS1	LCS	0.13361	0.12500	0.0050	mg/kg	107		70 - 130		
1,1-Dichloroethane	BQK0488	BQK0488-BS1	LCS	0.11189	0.12500	0.0050	mg/kg	89.5		70 - 130		
1,1-Dichloroethene	BQK0488	BQK0488-BS1	LCS	0.11352	0.12500	0.0050	mg/kg	90.8		70 - 130		
Toluene	BQK0488	BQK0488-BS1	LCS	0.12757	0.12500	0.0050	mg/kg	102		70 - 130		
Trichloroethene	BQK0488	BQK0488-BS1	LCS	0.13098	0.12500	0.0050	mg/kg	105		70 - 130		
1,2-Dichloroethane-d4 (Surrogate)	BQK0488	BQK0488-BS1	LCS	0.048550	0.050000		mg/kg	97.1		70 - 121		
Toluene-d8 (Surrogate)	BQK0488	BQK0488-BS1	LCS	0.049730	0.050000		mg/kg	99.5		81 - 117		

The results in this report apply to the samples analyzed in accordance with the chain of custody document. This analytical report must be reproduced in its entirety.

All results listed in this report are for the exclusive use of the submitting party. BC Laboratories, Inc. assumes no responsibility for report alteration, separation, detachment or third party interpretation.

4100 Atlas Court • Bakersfield, CA 93308 • (661) 327-4911 • FAX (661) 327-1918 • www.bclabs.com

Delta Environmental Consultants, Inc.
3164 Gold Camp Road, Suite 200
Rancho Cordova, CA 95670

Project: 1156
Project Number: [none]
Project Manager: Dennis Dettloff

Reported: 12/04/2007 8:19

Volatile Organic Analysis (EPA Method 8260)

Quality Control Report - Laboratory Control Sample

Constituent	Batch ID	QC Sample ID	QC Type	Result	Spike Level	PQL	Units	Percent Recovery	RPD	Control Limits Percent Recovery	Control Limits RPD	Lab Quals
4-Bromofluorobenzene (Surrogate)	BQK0488	BQK0488-BS1	LCS	0.053790	0.050000		mg/kg	108		74 - 121		
Benzene	BQK0593	BQK0593-BS1	LCS	0.13075	0.12500	0.0050	mg/kg	105		70 - 130		
Bromodichloromethane	BQK0593	BQK0593-BS1	LCS	0.13996	0.12500	0.0050	mg/kg	112		70 - 130		
Chlorobenzene	BQK0593	BQK0593-BS1	LCS	0.13445	0.12500	0.0050	mg/kg	108		70 - 130		
Chloroethane	BQK0593	BQK0593-BS1	LCS	0.10910	0.12500	0.0050	mg/kg	87.3		70 - 130		
1,4-Dichlorobenzene	BQK0593	BQK0593-BS1	LCS	0.14146	0.12500	0.0050	mg/kg	113		70 - 130		
1,1-Dichloroethane	BQK0593	BQK0593-BS1	LCS	0.11644	0.12500	0.0050	mg/kg	93.2		70 - 130		
1,1-Dichloroethene	BQK0593	BQK0593-BS1	LCS	0.11665	0.12500	0.0050	mg/kg	93.3		70 - 130		
Toluene	BQK0593	BQK0593-BS1	LCS	0.13883	0.12500	0.0050	mg/kg	111		70 - 130		
Trichloroethene	BQK0593	BQK0593-BS1	LCS	0.14327	0.12500	0.0050	mg/kg	115		70 - 130		
1,2-Dichloroethane-d4 (Surrogate)	BQK0593	BQK0593-BS1	LCS	0.048250	0.050000		mg/kg	96.5		70 - 121		
Toluene-d8 (Surrogate)	BQK0593	BQK0593-BS1	LCS	0.050080	0.050000		mg/kg	100		81 - 117		
4-Bromofluorobenzene (Surrogate)	BQK0593	BQK0593-BS1	LCS	0.049760	0.050000		mg/kg	99.5		74 - 121		

The results in this report apply to the samples analyzed in accordance with the chain of custody document. This analytical report must be reproduced in its entirety.

All results listed in this report are for the exclusive use of the submitting party. BC Laboratories, Inc. assumes no responsibility for report alteration, separation, detachment or third party interpretation.

4100 Atlas Court • Bakersfield, CA 93308 • (661) 327-4911 • FAX (661) 327-1918 • www.bclabs.com

Delta Environmental Consultants, Inc.
3164 Gold Camp Road, Suite 200
Rancho Cordova, CA 95670

Project: 1156
Project Number: [none]
Project Manager: Dennis Dettloff

Reported: 12/04/2007 8:19

Base Neutral and Acid Extractables Organic Analysis (EPA Method 8270C)

Quality Control Report - Laboratory Control Sample

Constituent	Batch ID	QC Sample ID	QC Type	Result	Spike Level	PQL	Units	Percent Recovery	RPD	Control Limits Percent Recovery	Control Limits RPD	Lab Quals
Acenaphthene	BQK1101	BQK1101-BS1	LCS	67.044	80.000	2.0	ug/L	83.8		48 - 138		
1,4-Dichlorobenzene	BQK1101	BQK1101-BS1	LCS	60.157	80.000	2.0	ug/L	75.2		47 - 119		
2,4-Dinitrotoluene	BQK1101	BQK1101-BS1	LCS	59.974	80.000	2.0	ug/L	75.0		53 - 123		
Hexachlorobenzene	BQK1101	BQK1101-BS1	LCS	84.381	80.000	2.0	ug/L	105		62 - 131		
Hexachlorobutadiene	BQK1101	BQK1101-BS1	LCS	56.935	80.000	2.0	ug/L	71.2		36 - 122		
Hexachloroethane	BQK1101	BQK1101-BS1	LCS	59.335	80.000	2.0	ug/L	74.2		42 - 116		
Nitrobenzene	BQK1101	BQK1101-BS1	LCS	63.801	80.000	2.0	ug/L	79.8		58 - 122		
N-Nitrosodi-N-propylamine	BQK1101	BQK1101-BS1	LCS	61.430	80.000	2.0	ug/L	76.8		53 - 105		
Pyrene	BQK1101	BQK1101-BS1	LCS	82.752	80.000	2.0	ug/L	103		34 - 158		
1,2,4-Trichlorobenzene	BQK1101	BQK1101-BS1	LCS	58.430	80.000	2.0	ug/L	73.0		50 - 116		
4-Chloro-3-methylphenol	BQK1101	BQK1101-BS1	LCS	63.546	80.000	5.0	ug/L	79.4		48 - 138		
2-Chlorophenol	BQK1101	BQK1101-BS1	LCS	59.068	80.000	2.0	ug/L	73.8		49 - 110		
2-Methylphenol	BQK1101	BQK1101-BS1	LCS	81.321	80.000	2.0	ug/L	102		51 - 109		
3- & 4-Methylphenol	BQK1101	BQK1101-BS1	LCS	119.85	80.000	2.0	ug/L	150		92 - 181		
4-Nitrophenol	BQK1101	BQK1101-BS1	LCS	39.708	80.000	2.0	ug/L	49.6		15 - 81		
Pentachlorophenol	BQK1101	BQK1101-BS1	LCS	84.469	80.000	10	ug/L	106		41 - 137		
Phenol	BQK1101	BQK1101-BS1	LCS	48.819	80.000	2.0	ug/L	61.0		27 - 56		L01
2,4,6-Trichlorophenol	BQK1101	BQK1101-BS1	LCS	64.554	80.000	5.0	ug/L	80.7		50 - 128		
2-Fluorophenol (Surrogate)	BQK1101	BQK1101-BS1	LCS	68.580	80.000		ug/L	85.7		39 - 96		
Phenol-d5 (Surrogate)	BQK1101	BQK1101-BS1	LCS	54.566	80.000		ug/L	68.2		16 - 79		
Nitrobenzene-d5 (Surrogate)	BQK1101	BQK1101-BS1	LCS	74.596	80.000		ug/L	93.2		64 - 131		
2-Fluorobiphenyl (Surrogate)	BQK1101	BQK1101-BS1	LCS	75.026	80.000		ug/L	93.8		53 - 123		
2,4,6-Tribromophenol (Surrogate)	BQK1101	BQK1101-BS1	LCS	90.248	80.000		ug/L	113		56 - 141		

The results in this report apply to the samples analyzed in accordance with the chain of custody document. This analytical report must be reproduced in its entirety.

All results listed in this report are for the exclusive use of the submitting party. BC Laboratories, Inc. assumes no responsibility for report alteration, separation, detachment or third party interpretation.

4100 Atlas Court • Bakersfield, CA 93308 • (661) 327-4911 • FAX (661) 327-1918 • www.bclabs.com

Delta Environmental Consultants, Inc.
3164 Gold Camp Road, Suite 200
Rancho Cordova, CA 95670

Project: 1156
Project Number: [none]
Project Manager: Dennis Dettloff

Reported: 12/04/2007 8:19

Base Neutral and Acid Extractables Organic Analysis (EPA Method 8270C)

Quality Control Report - Laboratory Control Sample

Constituent	Batch ID	QC Sample ID	QC Type	Result	Spike Level	PQL	Units	Percent Recovery	RPD	Control Limits Percent Recovery	Control Limits RPD	Lab Quals
p-Terphenyl-d14 (Surrogate)	BQK1101	BQK1101-BS1	LCS	40.362	40.000		ug/L	101		47 - 145		
Acenaphthene	BQK1218	BQK1218-BS1	LCS	2.2756	2.6403	0.10	mg/kg	86.2		50 - 141		
1,4-Dichlorobenzene	BQK1218	BQK1218-BS1	LCS	2.1587	2.6403	0.10	mg/kg	81.8		49 - 128		
2,4-Dinitrotoluene	BQK1218	BQK1218-BS1	LCS	2.1415	2.6403	0.10	mg/kg	81.1		46 - 120		
Hexachlorobenzene	BQK1218	BQK1218-BS1	LCS	2.3669	2.6403	0.10	mg/kg	89.6		62 - 138		
Hexachlorobutadiene	BQK1218	BQK1218-BS1	LCS	2.0595	2.6403	0.10	mg/kg	78.0		28 - 137		
Hexachloroethane	BQK1218	BQK1218-BS1	LCS	2.2047	2.6403	0.10	mg/kg	83.5		37 - 132		
Nitrobenzene	BQK1218	BQK1218-BS1	LCS	2.1208	2.6403	0.10	mg/kg	80.3		32 - 138		
N-Nitrosodi-N-propylamine	BQK1218	BQK1218-BS1	LCS	1.9168	2.6403	0.10	mg/kg	72.6		40 - 111		
Pyrene	BQK1218	BQK1218-BS1	LCS	2.1926	2.6403	0.10	mg/kg	83.0		34 - 189		
1,2,4-Trichlorobenzene	BQK1218	BQK1218-BS1	LCS	2.0707	2.6403	0.10	mg/kg	78.4		45 - 127		
4-Chloro-3-methylphenol	BQK1218	BQK1218-BS1	LCS	2.1749	2.6403	0.20	mg/kg	82.4		40 - 150		
2-Chlorophenol	BQK1218	BQK1218-BS1	LCS	1.9991	2.6403	0.10	mg/kg	75.7		51 - 113		
2-Methylphenol	BQK1218	BQK1218-BS1	LCS	2.8375	2.6403	0.10	mg/kg	107		52 - 122		
3- & 4-Methylphenol	BQK1218	BQK1218-BS1	LCS	4.0357	2.6403	0.20	mg/kg	153		40 - 105		L21
4-Nitrophenol	BQK1218	BQK1218-BS1	LCS	1.9786	2.6403	0.20	mg/kg	74.9		26 - 159		
Pentachlorophenol	BQK1218	BQK1218-BS1	LCS	2.8087	2.6403	0.20	mg/kg	106		32 - 148		
Phenol	BQK1218	BQK1218-BS1	LCS	2.2543	2.6403	0.10	mg/kg	85.4		37 - 122		
2,4,6-Trichlorophenol	BQK1218	BQK1218-BS1	LCS	2.1337	2.6403	0.20	mg/kg	80.8		38 - 137		
2-Fluorophenol (Surrogate)	BQK1218	BQK1218-BS1	LCS	2.5168	2.6403		mg/kg	95.3		46 - 132		
Phenol-d5 (Surrogate)	BQK1218	BQK1218-BS1	LCS	2.4319	2.6403		mg/kg	92.1		45 - 134		
Nitrobenzene-d5 (Surrogate)	BQK1218	BQK1218-BS1	LCS	2.5949	2.6403		mg/kg	98.3		52 - 133		
2-Fluorobiphenyl (Surrogate)	BQK1218	BQK1218-BS1	LCS	2.4781	2.6403		mg/kg	93.9		47 - 132		

The results in this report apply to the samples analyzed in accordance with the chain of custody document. This analytical report must be reproduced in its entirety.

All results listed in this report are for the exclusive use of the submitting party. BC Laboratories, Inc. assumes no responsibility for report alteration, separation, detachment or third party interpretation.

4100 Atlas Court • Bakersfield, CA 93308 • (661) 327-4911 • FAX (661) 327-1918 • www.bclabs.com

Delta Environmental Consultants, Inc.
3164 Gold Camp Road, Suite 200
Rancho Cordova, CA 95670

Project: 1156
Project Number: [none]
Project Manager: Dennis Dettloff

Reported: 12/04/2007 8:19

Base Neutral and Acid Extractables Organic Analysis (EPA Method 8270C)

Quality Control Report - Laboratory Control Sample

Constituent	Batch ID	QC Sample ID	QC Type	Result	Spike Level	PQL	Units	Percent Recovery	RPD	Control Limits Percent Recovery	Control Limits RPD	Lab Quals
2,4,6-Tribromophenol (Surrogate)	BQK1218	BQK1218-BS1	LCS	3.0010	2.6403		mg/kg	114		54 - 146		
p-Terphenyl-d14 (Surrogate)	BQK1218	BQK1218-BS1	LCS	1.1322	1.3201		mg/kg	85.8		34 - 158		
Acenaphthene	BQK1276	BQK1276-BS1	LCS	2.2318	2.6578	0.10	mg/kg	84.0		50 - 141		
1,4-Dichlorobenzene	BQK1276	BQK1276-BS1	LCS	2.1585	2.6578	0.10	mg/kg	81.2		49 - 128		
2,4-Dinitrotoluene	BQK1276	BQK1276-BS1	LCS	2.0603	2.6578	0.10	mg/kg	77.5		46 - 120		
Hexachlorobenzene	BQK1276	BQK1276-BS1	LCS	2.4297	2.6578	0.10	mg/kg	91.4		62 - 138		
Hexachlorobutadiene	BQK1276	BQK1276-BS1	LCS	2.0110	2.6578	0.10	mg/kg	75.7		28 - 137		
Hexachloroethane	BQK1276	BQK1276-BS1	LCS	2.2199	2.6578	0.10	mg/kg	83.5		37 - 132		
Nitrobenzene	BQK1276	BQK1276-BS1	LCS	2.1590	2.6578	0.10	mg/kg	81.2		32 - 138		
N-Nitrosodi-N-propylamine	BQK1276	BQK1276-BS1	LCS	2.0241	2.6578	0.10	mg/kg	76.2		40 - 111		
Pyrene	BQK1276	BQK1276-BS1	LCS	2.3509	2.6578	0.10	mg/kg	88.5		34 - 189		
1,2,4-Trichlorobenzene	BQK1276	BQK1276-BS1	LCS	2.0452	2.6578	0.10	mg/kg	77.0		45 - 127		
4-Chloro-3-methylphenol	BQK1276	BQK1276-BS1	LCS	2.2116	2.6578	0.20	mg/kg	83.2		40 - 150		
2-Chlorophenol	BQK1276	BQK1276-BS1	LCS	2.0627	2.6578	0.10	mg/kg	77.6		51 - 113		
2-Methylphenol	BQK1276	BQK1276-BS1	LCS	2.9599	2.6578	0.10	mg/kg	111		52 - 122		
3- & 4-Methylphenol	BQK1276	BQK1276-BS1	LCS	4.2471	2.6578	0.20	mg/kg	160		40 - 105		L21
4-Nitrophenol	BQK1276	BQK1276-BS1	LCS	1.9351	2.6578	0.20	mg/kg	72.8		26 - 159		
Pentachlorophenol	BQK1276	BQK1276-BS1	LCS	2.8068	2.6578	0.20	mg/kg	106		32 - 148		
Phenol	BQK1276	BQK1276-BS1	LCS	2.5519	2.6578	0.10	mg/kg	96.0		37 - 122		
2,4,6-Trichlorophenol	BQK1276	BQK1276-BS1	LCS	2.1029	2.6578	0.20	mg/kg	79.1		38 - 137		
2-Fluorophenol (Surrogate)	BQK1276	BQK1276-BS1	LCS	2.6314	2.6578		mg/kg	99.0		46 - 132		
Phenol-d5 (Surrogate)	BQK1276	BQK1276-BS1	LCS	2.5957	2.6578		mg/kg	97.7		45 - 134		
Nitrobenzene-d5 (Surrogate)	BQK1276	BQK1276-BS1	LCS	2.7310	2.6578		mg/kg	103		52 - 133		

The results in this report apply to the samples analyzed in accordance with the chain of custody document. This analytical report must be reproduced in its entirety.

All results listed in this report are for the exclusive use of the submitting party. BC Laboratories, Inc. assumes no responsibility for report alteration, separation, detachment or third party interpretation.

4100 Atlas Court • Bakersfield, CA 93308 • (661) 327-4911 • FAX (661) 327-1918 • www.bclabs.com

Delta Environmental Consultants, Inc.
3164 Gold Camp Road, Suite 200
Rancho Cordova, CA 95670

Project: 1156
Project Number: [none]
Project Manager: Dennis Dettloff

Reported: 12/04/2007 8:19

Base Neutral and Acid Extractables Organic Analysis (EPA Method 8270C)

Quality Control Report - Laboratory Control Sample

Constituent	Batch ID	QC Sample ID	QC Type	Result	Spike Level	PQL	Units	Percent Recovery	RPD	Control Limits Percent Recovery	Control Limits RPD	Lab Quals
2-Fluorobiphenyl (Surrogate)	BQK1276	BQK1276-BS1	LCS	2.4859	2.6578		mg/kg	93.5		47 - 132		
2,4,6-Tribromophenol (Surrogate)	BQK1276	BQK1276-BS1	LCS	2.9723	2.6578		mg/kg	112		54 - 146		
p-Terphenyl-d14 (Surrogate)	BQK1276	BQK1276-BS1	LCS	1.2244	1.3289		mg/kg	92.1		34 - 158		

The results in this report apply to the samples analyzed in accordance with the chain of custody document. This analytical report must be reproduced in its entirety.

All results listed in this report are for the exclusive use of the submitting party. BC Laboratories, Inc. assumes no responsibility for report alteration, separation, detachment or third party interpretation.

4100 Atlas Court • Bakersfield, CA 93308 • (661) 327-4911 • FAX (661) 327-1918 • www.bclabs.com

Delta Environmental Consultants, Inc.
3164 Gold Camp Road, Suite 200
Rancho Cordova, CA 95670

Project: 1156
Project Number: [none]
Project Manager: Dennis Dettloff

Reported: 12/04/2007 8:19

EPA Method 1664

Quality Control Report - Laboratory Control Sample

Constituent	Batch ID	QC Sample ID	QC Type	Result	Spike Level	PQL	Units	Percent Recovery	RPD	Control Limits Percent Recovery	Control Limits RPD	Lab Quals
Oil and Grease	BQK1162	BQK1162-BS1	LCS	35.550	40.200	5.0	mg/L	88.4		78 - 114		
Oil and Grease	BQK1369	BQK1369-BS1	LCS	569.00	776.00	50	mg/kg	73.3		59 - 117		
Oil and Grease	BQK1388	BQK1388-BS1	LCS	647.00	776.00	50	mg/kg	83.4		59 - 117		

The results in this report apply to the samples analyzed in accordance with the chain of custody document. This analytical report must be reproduced in its entirety.

All results listed in this report are for the exclusive use of the submitting party. BC Laboratories, Inc. assumes no responsibility for report alteration, separation, detachment or third party interpretation.

4100 Atlas Court • Bakersfield, CA 93308 • (661) 327-4911 • FAX (661) 327-1918 • www.bclabs.com

Delta Environmental Consultants, Inc.
3164 Gold Camp Road, Suite 200
Rancho Cordova, CA 95670

Project: 1156
Project Number: [none]
Project Manager: Dennis Dettloff

Reported: 12/04/2007 8:19

TCLP Toxicity

Quality Control Report - Laboratory Control Sample

Constituent	Batch ID	QC Sample ID	QC Type	Result	Spike Level	PQL	Units	Percent Recovery	RPD	Control Limits Percent Recovery	Control Limits RPD	Lab Quals
Lead	BQK0831	BQK0831-BS1	LCS	19.190	20.000	0.50	mg/L	96.0		85 - 115		

The results in this report apply to the samples analyzed in accordance with the chain of custody document. This analytical report must be reproduced in its entirety.

All results listed in this report are for the exclusive use of the submitting party. BC Laboratories, Inc. assumes no responsibility for report alteration, separation, detachment or third party interpretation.

4100 Atlas Court • Bakersfield, CA 93308 • (661) 327-4911 • FAX (661) 327-1918 • www.bclabs.com

Delta Environmental Consultants, Inc.
3164 Gold Camp Road, Suite 200
Rancho Cordova, CA 95670

Project: 1156
Project Number: [none]
Project Manager: Dennis Dettloff

Reported: 12/04/2007 8:19

Volatile Organic Analysis (EPA Method 8260)

Quality Control Report - Method Blank Analysis

Constituent	Batch ID	QC Sample ID	MB Result	Units	PQL	MDL	Lab Quals
Benzene	BQK0460	BQK0460-BLK1	ND	ug/L	0.50		
Bromobenzene	BQK0460	BQK0460-BLK1	ND	ug/L	0.50		
Bromochloromethane	BQK0460	BQK0460-BLK1	ND	ug/L	0.50		
Bromodichloromethane	BQK0460	BQK0460-BLK1	ND	ug/L	0.50		
Bromoform	BQK0460	BQK0460-BLK1	ND	ug/L	0.50		
Bromomethane	BQK0460	BQK0460-BLK1	ND	ug/L	1.0		
n-Butylbenzene	BQK0460	BQK0460-BLK1	ND	ug/L	0.50		
sec-Butylbenzene	BQK0460	BQK0460-BLK1	ND	ug/L	0.50		
tert-Butylbenzene	BQK0460	BQK0460-BLK1	ND	ug/L	0.50		
Carbon tetrachloride	BQK0460	BQK0460-BLK1	ND	ug/L	0.50		
Chlorobenzene	BQK0460	BQK0460-BLK1	ND	ug/L	0.50		
Chloroethane	BQK0460	BQK0460-BLK1	ND	ug/L	0.50		
Chloroform	BQK0460	BQK0460-BLK1	ND	ug/L	0.50		
Chloromethane	BQK0460	BQK0460-BLK1	ND	ug/L	0.50		
2-Chlorotoluene	BQK0460	BQK0460-BLK1	ND	ug/L	0.50		
4-Chlorotoluene	BQK0460	BQK0460-BLK1	ND	ug/L	0.50		
Dibromochloromethane	BQK0460	BQK0460-BLK1	ND	ug/L	0.50		
1,2-Dibromo-3-chloropropane	BQK0460	BQK0460-BLK1	ND	ug/L	1.0		
1,2-Dibromoethane	BQK0460	BQK0460-BLK1	ND	ug/L	0.50		
Dibromomethane	BQK0460	BQK0460-BLK1	ND	ug/L	0.50		
1,2-Dichlorobenzene	BQK0460	BQK0460-BLK1	ND	ug/L	0.50		
1,3-Dichlorobenzene	BQK0460	BQK0460-BLK1	ND	ug/L	0.50		
1,4-Dichlorobenzene	BQK0460	BQK0460-BLK1	ND	ug/L	0.50		
Dichlorodifluoromethane	BQK0460	BQK0460-BLK1	ND	ug/L	0.50		

The results in this report apply to the samples analyzed in accordance with the chain of custody document. This analytical report must be reproduced in its entirety.

All results listed in this report are for the exclusive use of the submitting party. BC Laboratories, Inc. assumes no responsibility for report alteration, separation, detachment or third party interpretation.

4100 Atlas Court • Bakersfield, CA 93308 • (661) 327-4911 • FAX (661) 327-1918 • www.bclabs.com

Delta Environmental Consultants, Inc.
3164 Gold Camp Road, Suite 200
Rancho Cordova, CA 95670

Project: 1156
Project Number: [none]
Project Manager: Dennis Dettloff

Reported: 12/04/2007 8:19

Volatile Organic Analysis (EPA Method 8260)

Quality Control Report - Method Blank Analysis

Constituent	Batch ID	QC Sample ID	MB Result	Units	PQL	MDL	Lab Quals
1,1-Dichloroethane	BQK0460	BQK0460-BLK1	ND	ug/L	0.50		
1,2-Dichloroethane	BQK0460	BQK0460-BLK1	ND	ug/L	0.50		
1,1-Dichloroethene	BQK0460	BQK0460-BLK1	ND	ug/L	0.50		
cis-1,2-Dichloroethene	BQK0460	BQK0460-BLK1	ND	ug/L	0.50		
trans-1,2-Dichloroethene	BQK0460	BQK0460-BLK1	ND	ug/L	0.50		
Total 1,2-Dichloroethene	BQK0460	BQK0460-BLK1	ND	ug/L	1.0		
1,2-Dichloropropane	BQK0460	BQK0460-BLK1	ND	ug/L	0.50		
1,3-Dichloropropane	BQK0460	BQK0460-BLK1	ND	ug/L	0.50		
2,2-Dichloropropane	BQK0460	BQK0460-BLK1	ND	ug/L	0.50		
1,1-Dichloropropene	BQK0460	BQK0460-BLK1	ND	ug/L	0.50		
cis-1,3-Dichloropropene	BQK0460	BQK0460-BLK1	ND	ug/L	0.50		
trans-1,3-Dichloropropene	BQK0460	BQK0460-BLK1	ND	ug/L	0.50		
Total 1,3-Dichloropropene	BQK0460	BQK0460-BLK1	ND	ug/L	1.0		
Ethylbenzene	BQK0460	BQK0460-BLK1	ND	ug/L	0.50		
Hexachlorobutadiene	BQK0460	BQK0460-BLK1	ND	ug/L	0.50		
Isopropylbenzene	BQK0460	BQK0460-BLK1	ND	ug/L	0.50		
p-Isopropyltoluene	BQK0460	BQK0460-BLK1	ND	ug/L	0.50		
Methylene chloride	BQK0460	BQK0460-BLK1	ND	ug/L	1.0		
Methyl t-butyl ether	BQK0460	BQK0460-BLK1	ND	ug/L	0.50		
Naphthalene	BQK0460	BQK0460-BLK1	ND	ug/L	0.50		
n-Propylbenzene	BQK0460	BQK0460-BLK1	ND	ug/L	0.50		
Styrene	BQK0460	BQK0460-BLK1	ND	ug/L	0.50		
1,1,1,2-Tetrachloroethane	BQK0460	BQK0460-BLK1	ND	ug/L	0.50		
1,1,2,2-Tetrachloroethane	BQK0460	BQK0460-BLK1	ND	ug/L	0.50		

The results in this report apply to the samples analyzed in accordance with the chain of custody document. This analytical report must be reproduced in its entirety.

All results listed in this report are for the exclusive use of the submitting party. BC Laboratories, Inc. assumes no responsibility for report alteration, separation, detachment or third party interpretation.

4100 Atlas Court • Bakersfield, CA 93308 • (661) 327-4911 • FAX (661) 327-1918 • www.bclabs.com

Delta Environmental Consultants, Inc.
3164 Gold Camp Road, Suite 200
Rancho Cordova, CA 95670

Project: 1156
Project Number: [none]
Project Manager: Dennis Dettloff

Reported: 12/04/2007 8:19

Volatile Organic Analysis (EPA Method 8260)

Quality Control Report - Method Blank Analysis

Constituent	Batch ID	QC Sample ID	MB Result	Units	PQL	MDL	Lab Quals
Tetrachloroethene	BQK0460	BQK0460-BLK1	ND	ug/L	0.50		
Toluene	BQK0460	BQK0460-BLK1	ND	ug/L	0.50		
1,2,3-Trichlorobenzene	BQK0460	BQK0460-BLK1	ND	ug/L	0.50		
1,2,4-Trichlorobenzene	BQK0460	BQK0460-BLK1	ND	ug/L	0.50		
1,1,1-Trichloroethane	BQK0460	BQK0460-BLK1	ND	ug/L	0.50		
1,1,2-Trichloroethane	BQK0460	BQK0460-BLK1	ND	ug/L	0.50		
Trichloroethene	BQK0460	BQK0460-BLK1	ND	ug/L	0.50		
Trichlorofluoromethane	BQK0460	BQK0460-BLK1	ND	ug/L	0.50		
1,2,3-Trichloropropane	BQK0460	BQK0460-BLK1	ND	ug/L	1.0		
1,1,2-Trichloro-1,2,2-trifluoroethane	BQK0460	BQK0460-BLK1	ND	ug/L	0.50		
1,2,4-Trimethylbenzene	BQK0460	BQK0460-BLK1	ND	ug/L	0.50		
1,3,5-Trimethylbenzene	BQK0460	BQK0460-BLK1	ND	ug/L	0.50		
Vinyl chloride	BQK0460	BQK0460-BLK1	ND	ug/L	0.50		
Total Xylenes	BQK0460	BQK0460-BLK1	ND	ug/L	0.50		
t-Amyl Methyl ether	BQK0460	BQK0460-BLK1	ND	ug/L	0.50		
t-Butyl alcohol	BQK0460	BQK0460-BLK1	ND	ug/L	10		
Diisopropyl ether	BQK0460	BQK0460-BLK1	ND	ug/L	0.50		
Ethanol	BQK0460	BQK0460-BLK1	ND	ug/L	250		
Ethyl t-butyl ether	BQK0460	BQK0460-BLK1	ND	ug/L	0.50		
Total Purgeable Petroleum Hydrocarbons	BQK0460	BQK0460-BLK1	ND	ug/L	50		
1,2-Dichloroethane-d4 (Surrogate)	BQK0460	BQK0460-BLK1	89.8	%	76 - 114 (LCL - UCL)		
Toluene-d8 (Surrogate)	BQK0460	BQK0460-BLK1	95.4	%	88 - 110 (LCL - UCL)		
4-Bromofluorobenzene (Surrogate)	BQK0460	BQK0460-BLK1	86.9	%	86 - 115 (LCL - UCL)		
Benzene	BQK0488	BQK0488-BLK1	ND	mg/kg	0.0050		

The results in this report apply to the samples analyzed in accordance with the chain of custody document. This analytical report must be reproduced in its entirety.

All results listed in this report are for the exclusive use of the submitting party. BC Laboratories, Inc. assumes no responsibility for report alteration, separation, detachment or third party interpretation.

4100 Atlas Court • Bakersfield, CA 93308 • (661) 327-4911 • FAX (661) 327-1918 • www.bclabs.com

Delta Environmental Consultants, Inc.
3164 Gold Camp Road, Suite 200
Rancho Cordova, CA 95670

Project: 1156
Project Number: [none]
Project Manager: Dennis Dettloff

Reported: 12/04/2007 8:19

Volatile Organic Analysis (EPA Method 8260)

Quality Control Report - Method Blank Analysis

Constituent	Batch ID	QC Sample ID	MB Result	Units	PQL	MDL	Lab Quals
Bromobenzene	BQK0488	BQK0488-BLK1	ND	mg/kg	0.0050		
Bromochloromethane	BQK0488	BQK0488-BLK1	ND	mg/kg	0.0050		
Bromodichloromethane	BQK0488	BQK0488-BLK1	ND	mg/kg	0.0050		
Bromoform	BQK0488	BQK0488-BLK1	ND	mg/kg	0.0050		
Bromomethane	BQK0488	BQK0488-BLK1	ND	mg/kg	0.0050		
n-Butylbenzene	BQK0488	BQK0488-BLK1	ND	mg/kg	0.0050		
sec-Butylbenzene	BQK0488	BQK0488-BLK1	ND	mg/kg	0.0050		
tert-Butylbenzene	BQK0488	BQK0488-BLK1	ND	mg/kg	0.0050		
Carbon tetrachloride	BQK0488	BQK0488-BLK1	ND	mg/kg	0.0050		
Chlorobenzene	BQK0488	BQK0488-BLK1	ND	mg/kg	0.0050		
Chloroethane	BQK0488	BQK0488-BLK1	ND	mg/kg	0.0050		
Chloroform	BQK0488	BQK0488-BLK1	ND	mg/kg	0.0050		
Chloromethane	BQK0488	BQK0488-BLK1	ND	mg/kg	0.0050		
2-Chlorotoluene	BQK0488	BQK0488-BLK1	ND	mg/kg	0.0050		
4-Chlorotoluene	BQK0488	BQK0488-BLK1	ND	mg/kg	0.0050		
Dibromochloromethane	BQK0488	BQK0488-BLK1	ND	mg/kg	0.0050		
1,2-Dibromo-3-chloropropane	BQK0488	BQK0488-BLK1	ND	mg/kg	0.0050		
1,2-Dibromoethane	BQK0488	BQK0488-BLK1	ND	mg/kg	0.0050		
Dibromomethane	BQK0488	BQK0488-BLK1	ND	mg/kg	0.0050		
1,2-Dichlorobenzene	BQK0488	BQK0488-BLK1	ND	mg/kg	0.0050		
1,3-Dichlorobenzene	BQK0488	BQK0488-BLK1	ND	mg/kg	0.0050		
1,4-Dichlorobenzene	BQK0488	BQK0488-BLK1	ND	mg/kg	0.0050		
Dichlorodifluoromethane	BQK0488	BQK0488-BLK1	ND	mg/kg	0.0050		
1,1-Dichloroethane	BQK0488	BQK0488-BLK1	ND	mg/kg	0.0050		

The results in this report apply to the samples analyzed in accordance with the chain of custody document. This analytical report must be reproduced in its entirety.

All results listed in this report are for the exclusive use of the submitting party. BC Laboratories, Inc. assumes no responsibility for report alteration, separation, detachment or third party interpretation.

4100 Atlas Court • Bakersfield, CA 93308 • (661) 327-4911 • FAX (661) 327-1918 • www.bclabs.com

Delta Environmental Consultants, Inc.
3164 Gold Camp Road, Suite 200
Rancho Cordova, CA 95670

Project: 1156
Project Number: [none]
Project Manager: Dennis Dettloff

Reported: 12/04/2007 8:19

Volatile Organic Analysis (EPA Method 8260)

Quality Control Report - Method Blank Analysis

Constituent	Batch ID	QC Sample ID	MB Result	Units	PQL	MDL	Lab Quals
1,2-Dichloroethane	BQK0488	BQK0488-BLK1	ND	mg/kg	0.0050		
1,1-Dichloroethene	BQK0488	BQK0488-BLK1	ND	mg/kg	0.0050		
cis-1,2-Dichloroethene	BQK0488	BQK0488-BLK1	ND	mg/kg	0.0050		
trans-1,2-Dichloroethene	BQK0488	BQK0488-BLK1	ND	mg/kg	0.0050		
Total 1,2-Dichloroethene	BQK0488	BQK0488-BLK1	ND	mg/kg	0.010		
1,2-Dichloropropane	BQK0488	BQK0488-BLK1	ND	mg/kg	0.0050		
1,3-Dichloropropane	BQK0488	BQK0488-BLK1	ND	mg/kg	0.0050		
2,2-Dichloropropane	BQK0488	BQK0488-BLK1	ND	mg/kg	0.0050		
1,1-Dichloropropene	BQK0488	BQK0488-BLK1	ND	mg/kg	0.0050		
cis-1,3-Dichloropropene	BQK0488	BQK0488-BLK1	ND	mg/kg	0.0050		
trans-1,3-Dichloropropene	BQK0488	BQK0488-BLK1	ND	mg/kg	0.0050		
Total 1,3-Dichloropropene	BQK0488	BQK0488-BLK1	ND	mg/kg	0.010		
Ethylbenzene	BQK0488	BQK0488-BLK1	ND	mg/kg	0.0050		
Hexachlorobutadiene	BQK0488	BQK0488-BLK1	ND	mg/kg	0.0050		
Isopropylbenzene	BQK0488	BQK0488-BLK1	ND	mg/kg	0.0050		
p-Isopropyltoluene	BQK0488	BQK0488-BLK1	ND	mg/kg	0.0050		
Methylene chloride	BQK0488	BQK0488-BLK1	ND	mg/kg	0.010		
Methyl t-butyl ether	BQK0488	BQK0488-BLK1	ND	mg/kg	0.0050		
Naphthalene	BQK0488	BQK0488-BLK1	ND	mg/kg	0.0050		
n-Propylbenzene	BQK0488	BQK0488-BLK1	ND	mg/kg	0.0050		
Styrene	BQK0488	BQK0488-BLK1	ND	mg/kg	0.0050		
1,1,1,2-Tetrachloroethane	BQK0488	BQK0488-BLK1	ND	mg/kg	0.0050		
1,1,2,2-Tetrachloroethane	BQK0488	BQK0488-BLK1	ND	mg/kg	0.0050		
Tetrachloroethene	BQK0488	BQK0488-BLK1	ND	mg/kg	0.0050		

The results in this report apply to the samples analyzed in accordance with the chain of custody document. This analytical report must be reproduced in its entirety.

All results listed in this report are for the exclusive use of the submitting party. BC Laboratories, Inc. assumes no responsibility for report alteration, separation, detachment or third party interpretation.

4100 Atlas Court • Bakersfield, CA 93308 • (661) 327-4911 • FAX (661) 327-1918 • www.bclabs.com

Delta Environmental Consultants, Inc.
3164 Gold Camp Road, Suite 200
Rancho Cordova, CA 95670

Project: 1156
Project Number: [none]
Project Manager: Dennis Dettloff

Reported: 12/04/2007 8:19

Volatile Organic Analysis (EPA Method 8260)

Quality Control Report - Method Blank Analysis

Constituent	Batch ID	QC Sample ID	MB Result	Units	PQL	MDL	Lab Quals
Toluene	BQK0488	BQK0488-BLK1	ND	mg/kg	0.0050		
1,2,3-Trichlorobenzene	BQK0488	BQK0488-BLK1	ND	mg/kg	0.0050		
1,2,4-Trichlorobenzene	BQK0488	BQK0488-BLK1	ND	mg/kg	0.0050		
1,1,1-Trichloroethane	BQK0488	BQK0488-BLK1	ND	mg/kg	0.0050		
1,1,2-Trichloroethane	BQK0488	BQK0488-BLK1	ND	mg/kg	0.0050		
Trichloroethene	BQK0488	BQK0488-BLK1	ND	mg/kg	0.0050		
Trichlorofluoromethane	BQK0488	BQK0488-BLK1	ND	mg/kg	0.0050		
1,2,3-Trichloropropane	BQK0488	BQK0488-BLK1	ND	mg/kg	0.0050		
1,1,2-Trichloro-1,2,2-trifluoroethane	BQK0488	BQK0488-BLK1	ND	mg/kg	0.0050		
1,2,4-Trimethylbenzene	BQK0488	BQK0488-BLK1	ND	mg/kg	0.0050		
1,3,5-Trimethylbenzene	BQK0488	BQK0488-BLK1	ND	mg/kg	0.0050		
Vinyl chloride	BQK0488	BQK0488-BLK1	ND	mg/kg	0.0050		
Total Xylenes	BQK0488	BQK0488-BLK1	ND	mg/kg	0.010		
t-Amyl Methyl ether	BQK0488	BQK0488-BLK1	ND	mg/kg	0.0050		
t-Butyl alcohol	BQK0488	BQK0488-BLK1	ND	mg/kg	0.050		
Diisopropyl ether	BQK0488	BQK0488-BLK1	ND	mg/kg	0.0050		
Ethanol	BQK0488	BQK0488-BLK1	ND	mg/kg	1.0		
Ethyl t-butyl ether	BQK0488	BQK0488-BLK1	ND	mg/kg	0.0050		
Total Purgeable Petroleum Hydrocarbons	BQK0488	BQK0488-BLK1	ND	mg/kg	0.20		
1,2-Dichloroethane-d4 (Surrogate)	BQK0488	BQK0488-BLK1	101	%	70 - 121 (LCL - UCL)		
Toluene-d8 (Surrogate)	BQK0488	BQK0488-BLK1	99.4	%	81 - 117 (LCL - UCL)		
4-Bromofluorobenzene (Surrogate)	BQK0488	BQK0488-BLK1	93.0	%	74 - 121 (LCL - UCL)		
Benzene	BQK0593	BQK0593-BLK1	ND	mg/kg	0.0050		
Bromobenzene	BQK0593	BQK0593-BLK1	ND	mg/kg	0.0050		

The results in this report apply to the samples analyzed in accordance with the chain of custody document. This analytical report must be reproduced in its entirety.

All results listed in this report are for the exclusive use of the submitting party. BC Laboratories, Inc. assumes no responsibility for report alteration, separation, detachment or third party interpretation.

4100 Atlas Court • Bakersfield, CA 93308 • (661) 327-4911 • FAX (661) 327-1918 • www.bclabs.com

Delta Environmental Consultants, Inc.
3164 Gold Camp Road, Suite 200
Rancho Cordova, CA 95670

Project: 1156
Project Number: [none]
Project Manager: Dennis Dettloff

Reported: 12/04/2007 8:19

Volatile Organic Analysis (EPA Method 8260)

Quality Control Report - Method Blank Analysis

Constituent	Batch ID	QC Sample ID	MB Result	Units	PQL	MDL	Lab Quals
Bromochloromethane	BQK0593	BQK0593-BLK1	ND	mg/kg	0.0050		
Bromodichloromethane	BQK0593	BQK0593-BLK1	ND	mg/kg	0.0050		
Bromoform	BQK0593	BQK0593-BLK1	ND	mg/kg	0.0050		
Bromomethane	BQK0593	BQK0593-BLK1	ND	mg/kg	0.0050		
n-Butylbenzene	BQK0593	BQK0593-BLK1	ND	mg/kg	0.0050		
sec-Butylbenzene	BQK0593	BQK0593-BLK1	ND	mg/kg	0.0050		
tert-Butylbenzene	BQK0593	BQK0593-BLK1	ND	mg/kg	0.0050		
Carbon tetrachloride	BQK0593	BQK0593-BLK1	ND	mg/kg	0.0050		
Chlorobenzene	BQK0593	BQK0593-BLK1	ND	mg/kg	0.0050		
Chloroethane	BQK0593	BQK0593-BLK1	ND	mg/kg	0.0050		
Chloroform	BQK0593	BQK0593-BLK1	ND	mg/kg	0.0050		
Chloromethane	BQK0593	BQK0593-BLK1	ND	mg/kg	0.0050		
2-Chlorotoluene	BQK0593	BQK0593-BLK1	ND	mg/kg	0.0050		
4-Chlorotoluene	BQK0593	BQK0593-BLK1	ND	mg/kg	0.0050		
Dibromochloromethane	BQK0593	BQK0593-BLK1	ND	mg/kg	0.0050		
1,2-Dibromo-3-chloropropane	BQK0593	BQK0593-BLK1	ND	mg/kg	0.0050		
1,2-Dibromoethane	BQK0593	BQK0593-BLK1	ND	mg/kg	0.0050		
Dibromomethane	BQK0593	BQK0593-BLK1	ND	mg/kg	0.0050		
1,2-Dichlorobenzene	BQK0593	BQK0593-BLK1	ND	mg/kg	0.0050		
1,3-Dichlorobenzene	BQK0593	BQK0593-BLK1	ND	mg/kg	0.0050		
1,4-Dichlorobenzene	BQK0593	BQK0593-BLK1	ND	mg/kg	0.0050		
Dichlorodifluoromethane	BQK0593	BQK0593-BLK1	ND	mg/kg	0.0050		
1,1-Dichloroethane	BQK0593	BQK0593-BLK1	ND	mg/kg	0.0050		
1,2-Dichloroethane	BQK0593	BQK0593-BLK1	ND	mg/kg	0.0050		

The results in this report apply to the samples analyzed in accordance with the chain of custody document. This analytical report must be reproduced in its entirety.

All results listed in this report are for the exclusive use of the submitting party. BC Laboratories, Inc. assumes no responsibility for report alteration, separation, detachment or third party interpretation.

4100 Atlas Court • Bakersfield, CA 93308 • (661) 327-4911 • FAX (661) 327-1918 • www.bclabs.com

Delta Environmental Consultants, Inc.
3164 Gold Camp Road, Suite 200
Rancho Cordova, CA 95670

Project: 1156
Project Number: [none]
Project Manager: Dennis Dettloff

Reported: 12/04/2007 8:19

Volatile Organic Analysis (EPA Method 8260)

Quality Control Report - Method Blank Analysis

Constituent	Batch ID	QC Sample ID	MB Result	Units	PQL	MDL	Lab Quals
1,1-Dichloroethene	BQK0593	BQK0593-BLK1	ND	mg/kg	0.0050		
cis-1,2-Dichloroethene	BQK0593	BQK0593-BLK1	ND	mg/kg	0.0050		
trans-1,2-Dichloroethene	BQK0593	BQK0593-BLK1	ND	mg/kg	0.0050		
Total 1,2-Dichloroethene	BQK0593	BQK0593-BLK1	ND	mg/kg	0.010		
1,2-Dichloropropane	BQK0593	BQK0593-BLK1	ND	mg/kg	0.0050		
1,3-Dichloropropane	BQK0593	BQK0593-BLK1	ND	mg/kg	0.0050		
2,2-Dichloropropane	BQK0593	BQK0593-BLK1	ND	mg/kg	0.0050		
1,1-Dichloropropene	BQK0593	BQK0593-BLK1	ND	mg/kg	0.0050		
cis-1,3-Dichloropropene	BQK0593	BQK0593-BLK1	ND	mg/kg	0.0050		
trans-1,3-Dichloropropene	BQK0593	BQK0593-BLK1	ND	mg/kg	0.0050		
Total 1,3-Dichloropropene	BQK0593	BQK0593-BLK1	ND	mg/kg	0.010		
Ethylbenzene	BQK0593	BQK0593-BLK1	ND	mg/kg	0.0050		
Hexachlorobutadiene	BQK0593	BQK0593-BLK1	ND	mg/kg	0.0050		
Isopropylbenzene	BQK0593	BQK0593-BLK1	ND	mg/kg	0.0050		
p-Isopropyltoluene	BQK0593	BQK0593-BLK1	ND	mg/kg	0.0050		
Methylene chloride	BQK0593	BQK0593-BLK1	ND	mg/kg	0.010		
Methyl t-butyl ether	BQK0593	BQK0593-BLK1	ND	mg/kg	0.0050		
Naphthalene	BQK0593	BQK0593-BLK1	ND	mg/kg	0.0050		
n-Propylbenzene	BQK0593	BQK0593-BLK1	ND	mg/kg	0.0050		
Styrene	BQK0593	BQK0593-BLK1	ND	mg/kg	0.0050		
1,1,1,2-Tetrachloroethane	BQK0593	BQK0593-BLK1	ND	mg/kg	0.0050		
1,1,2,2-Tetrachloroethane	BQK0593	BQK0593-BLK1	ND	mg/kg	0.0050		
Tetrachloroethene	BQK0593	BQK0593-BLK1	ND	mg/kg	0.0050		
Toluene	BQK0593	BQK0593-BLK1	ND	mg/kg	0.0050		

The results in this report apply to the samples analyzed in accordance with the chain of custody document. This analytical report must be reproduced in its entirety.

All results listed in this report are for the exclusive use of the submitting party. BC Laboratories, Inc. assumes no responsibility for report alteration, separation, detachment or third party interpretation.

4100 Atlas Court • Bakersfield, CA 93308 • (661) 327-4911 • FAX (661) 327-1918 • www.bclabs.com

Delta Environmental Consultants, Inc.
3164 Gold Camp Road, Suite 200
Rancho Cordova, CA 95670

Project: 1156
Project Number: [none]
Project Manager: Dennis Dettloff

Reported: 12/04/2007 8:19

Volatile Organic Analysis (EPA Method 8260)

Quality Control Report - Method Blank Analysis

Constituent	Batch ID	QC Sample ID	MB Result	Units	PQL	MDL	Lab Quals
1,2,3-Trichlorobenzene	BQK0593	BQK0593-BLK1	ND	mg/kg	0.0050		
1,2,4-Trichlorobenzene	BQK0593	BQK0593-BLK1	ND	mg/kg	0.0050		
1,1,1-Trichloroethane	BQK0593	BQK0593-BLK1	ND	mg/kg	0.0050		
1,1,2-Trichloroethane	BQK0593	BQK0593-BLK1	ND	mg/kg	0.0050		
Trichloroethene	BQK0593	BQK0593-BLK1	ND	mg/kg	0.0050		
Trichlorofluoromethane	BQK0593	BQK0593-BLK1	ND	mg/kg	0.0050		
1,2,3-Trichloropropane	BQK0593	BQK0593-BLK1	ND	mg/kg	0.0050		
1,1,2-Trichloro-1,2,2-trifluoroethane	BQK0593	BQK0593-BLK1	ND	mg/kg	0.0050		
1,2,4-Trimethylbenzene	BQK0593	BQK0593-BLK1	ND	mg/kg	0.0050		
1,3,5-Trimethylbenzene	BQK0593	BQK0593-BLK1	ND	mg/kg	0.0050		
Vinyl chloride	BQK0593	BQK0593-BLK1	ND	mg/kg	0.0050		
Total Xylenes	BQK0593	BQK0593-BLK1	ND	mg/kg	0.010		
t-Amyl Methyl ether	BQK0593	BQK0593-BLK1	ND	mg/kg	0.0050		
t-Butyl alcohol	BQK0593	BQK0593-BLK1	ND	mg/kg	0.050		
Diisopropyl ether	BQK0593	BQK0593-BLK1	ND	mg/kg	0.0050		
Ethanol	BQK0593	BQK0593-BLK1	ND	mg/kg	1.0		
Ethyl t-butyl ether	BQK0593	BQK0593-BLK1	ND	mg/kg	0.0050		
Total Purgeable Petroleum Hydrocarbons	BQK0593	BQK0593-BLK1	ND	mg/kg	0.20		
1,2-Dichloroethane-d4 (Surrogate)	BQK0593	BQK0593-BLK1	105	%	70 - 121 (LCL - UCL)		
Toluene-d8 (Surrogate)	BQK0593	BQK0593-BLK1	99.2	%	81 - 117 (LCL - UCL)		
4-Bromofluorobenzene (Surrogate)	BQK0593	BQK0593-BLK1	101	%	74 - 121 (LCL - UCL)		

The results in this report apply to the samples analyzed in accordance with the chain of custody document. This analytical report must be reproduced in its entirety.

All results listed in this report are for the exclusive use of the submitting party. BC Laboratories, Inc. assumes no responsibility for report alteration, separation, detachment or third party interpretation.

4100 Atlas Court • Bakersfield, CA 93308 • (661) 327-4911 • FAX (661) 327-1918 • www.bclabs.com

Delta Environmental Consultants, Inc.
3164 Gold Camp Road, Suite 200
Rancho Cordova, CA 95670

Project: 1156
Project Number: [none]
Project Manager: Dennis Dettloff

Reported: 12/04/2007 8:19

Base Neutral and Acid Extractables Organic Analysis (EPA Method 8270C)

Quality Control Report - Method Blank Analysis

Constituent	Batch ID	QC Sample ID	MB Result	Units	PQL	MDL	Lab Quals
Acenaphthene	BQK1101	BQK1101-BLK1	ND	ug/L	2.0		
Acenaphthylene	BQK1101	BQK1101-BLK1	ND	ug/L	2.0		
Aldrin	BQK1101	BQK1101-BLK1	ND	ug/L	2.0		
Aniline	BQK1101	BQK1101-BLK1	ND	ug/L	5.0		
Anthracene	BQK1101	BQK1101-BLK1	ND	ug/L	2.0		
Benzidine	BQK1101	BQK1101-BLK1	ND	ug/L	20		
Benzo[a]anthracene	BQK1101	BQK1101-BLK1	ND	ug/L	2.0		
Benzo[b]fluoranthene	BQK1101	BQK1101-BLK1	ND	ug/L	2.0		
Benzo[k]fluoranthene	BQK1101	BQK1101-BLK1	ND	ug/L	2.0		
Benzo[a]pyrene	BQK1101	BQK1101-BLK1	ND	ug/L	2.0		
Benzo[g,h,i]perylene	BQK1101	BQK1101-BLK1	ND	ug/L	2.0		
Benzoic acid	BQK1101	BQK1101-BLK1	ND	ug/L	10		
Benzyl alcohol	BQK1101	BQK1101-BLK1	ND	ug/L	2.0		
Benzyl butyl phthalate	BQK1101	BQK1101-BLK1	ND	ug/L	2.0		
alpha-BHC	BQK1101	BQK1101-BLK1	ND	ug/L	2.0		
beta-BHC	BQK1101	BQK1101-BLK1	ND	ug/L	2.0		
delta-BHC	BQK1101	BQK1101-BLK1	ND	ug/L	2.0		
gamma-BHC (Lindane)	BQK1101	BQK1101-BLK1	ND	ug/L	2.0		
bis(2-Chloroethoxy)methane	BQK1101	BQK1101-BLK1	ND	ug/L	2.0		
bis(2-Chloroethyl) ether	BQK1101	BQK1101-BLK1	ND	ug/L	2.0		
bis(2-Chloroisopropyl)ether	BQK1101	BQK1101-BLK1	ND	ug/L	2.0		
bis(2-Ethylhexyl)phthalate	BQK1101	BQK1101-BLK1	ND	ug/L	5.0		M03
4-Bromophenyl phenyl ether	BQK1101	BQK1101-BLK1	ND	ug/L	2.0		
4-Chloroaniline	BQK1101	BQK1101-BLK1	ND	ug/L	2.0		

The results in this report apply to the samples analyzed in accordance with the chain of custody document. This analytical report must be reproduced in its entirety.

All results listed in this report are for the exclusive use of the submitting party. BC Laboratories, Inc. assumes no responsibility for report alteration, separation, detachment or third party interpretation.

4100 Atlas Court • Bakersfield, CA 93308 • (661) 327-4911 • FAX (661) 327-1918 • www.bclabs.com

Delta Environmental Consultants, Inc.
3164 Gold Camp Road, Suite 200
Rancho Cordova, CA 95670

Project: 1156
Project Number: [none]
Project Manager: Dennis Dettloff

Reported: 12/04/2007 8:19

Base Neutral and Acid Extractables Organic Analysis (EPA Method 8270C)

Quality Control Report - Method Blank Analysis

Constituent	Batch ID	QC Sample ID	MB Result	Units	PQL	MDL	Lab Quals
2-Chloronaphthalene	BQK1101	BQK1101-BLK1	ND	ug/L	2.0		
4-Chlorophenyl phenyl ether	BQK1101	BQK1101-BLK1	ND	ug/L	2.0		
Chrysene	BQK1101	BQK1101-BLK1	ND	ug/L	2.0		
4,4'-DDD	BQK1101	BQK1101-BLK1	ND	ug/L	2.0		
4,4'-DDE	BQK1101	BQK1101-BLK1	ND	ug/L	3.0		
4,4'-DDT	BQK1101	BQK1101-BLK1	ND	ug/L	2.0		
Dibenzo[a,h]anthracene	BQK1101	BQK1101-BLK1	ND	ug/L	3.0		
Dibenzofuran	BQK1101	BQK1101-BLK1	ND	ug/L	2.0		
1,2-Dichlorobenzene	BQK1101	BQK1101-BLK1	ND	ug/L	2.0		
1,3-Dichlorobenzene	BQK1101	BQK1101-BLK1	ND	ug/L	2.0		
1,4-Dichlorobenzene	BQK1101	BQK1101-BLK1	ND	ug/L	2.0		
3,3-Dichlorobenzidine	BQK1101	BQK1101-BLK1	ND	ug/L	10		
Dieldrin	BQK1101	BQK1101-BLK1	ND	ug/L	3.0		
Diethyl phthalate	BQK1101	BQK1101-BLK1	ND	ug/L	2.0		
Dimethyl phthalate	BQK1101	BQK1101-BLK1	ND	ug/L	2.0		
Di-n-butyl phthalate	BQK1101	BQK1101-BLK1	ND	ug/L	2.0		
2,4-Dinitrotoluene	BQK1101	BQK1101-BLK1	ND	ug/L	2.0		
2,6-Dinitrotoluene	BQK1101	BQK1101-BLK1	ND	ug/L	2.0		
Di-n-octyl phthalate	BQK1101	BQK1101-BLK1	ND	ug/L	2.0		
1,2-Diphenylhydrazine	BQK1101	BQK1101-BLK1	ND	ug/L	2.0		
Endosulfan I	BQK1101	BQK1101-BLK1	ND	ug/L	10		
Endosulfan II	BQK1101	BQK1101-BLK1	ND	ug/L	10		
Endosulfan sulfate	BQK1101	BQK1101-BLK1	ND	ug/L	3.0		
Endrin	BQK1101	BQK1101-BLK1	ND	ug/L	2.0		

The results in this report apply to the samples analyzed in accordance with the chain of custody document. This analytical report must be reproduced in its entirety.

All results listed in this report are for the exclusive use of the submitting party. BC Laboratories, Inc. assumes no responsibility for report alteration, separation, detachment or third party interpretation.

4100 Atlas Court • Bakersfield, CA 93308 • (661) 327-4911 • FAX (661) 327-1918 • www.bclabs.com

Delta Environmental Consultants, Inc.
3164 Gold Camp Road, Suite 200
Rancho Cordova, CA 95670

Project: 1156
Project Number: [none]
Project Manager: Dennis Dettloff

Reported: 12/04/2007 8:19

Base Neutral and Acid Extractables Organic Analysis (EPA Method 8270C)

Quality Control Report - Method Blank Analysis

Constituent	Batch ID	QC Sample ID	MB Result	Units	PQL	MDL	Lab Quals
Endrin aldehyde	BQK1101	BQK1101-BLK1	ND	ug/L	10		
Fluoranthene	BQK1101	BQK1101-BLK1	ND	ug/L	2.0		
Fluorene	BQK1101	BQK1101-BLK1	ND	ug/L	2.0		
Heptachlor	BQK1101	BQK1101-BLK1	ND	ug/L	2.0		
Heptachlor epoxide	BQK1101	BQK1101-BLK1	ND	ug/L	2.0		
Hexachlorobenzene	BQK1101	BQK1101-BLK1	ND	ug/L	2.0		
Hexachlorobutadiene	BQK1101	BQK1101-BLK1	ND	ug/L	2.0		
Hexachlorocyclopentadiene	BQK1101	BQK1101-BLK1	ND	ug/L	2.0		
Hexachloroethane	BQK1101	BQK1101-BLK1	ND	ug/L	2.0		
Indeno[1,2,3-cd]pyrene	BQK1101	BQK1101-BLK1	ND	ug/L	2.0		
Isophorone	BQK1101	BQK1101-BLK1	ND	ug/L	2.0		
2-Methylnaphthalene	BQK1101	BQK1101-BLK1	ND	ug/L	2.0		
Naphthalene	BQK1101	BQK1101-BLK1	ND	ug/L	2.0		
2-Naphthylamine	BQK1101	BQK1101-BLK1	ND	ug/L	20		
2-Nitroaniline	BQK1101	BQK1101-BLK1	ND	ug/L	2.0		
3-Nitroaniline	BQK1101	BQK1101-BLK1	ND	ug/L	2.0		
4-Nitroaniline	BQK1101	BQK1101-BLK1	ND	ug/L	5.0		
Nitrobenzene	BQK1101	BQK1101-BLK1	ND	ug/L	2.0		
N-Nitrosodimethylamine	BQK1101	BQK1101-BLK1	ND	ug/L	2.0		
N-Nitrosodi-N-propylamine	BQK1101	BQK1101-BLK1	ND	ug/L	2.0		
N-Nitrosodiphenylamine	BQK1101	BQK1101-BLK1	ND	ug/L	2.0		
Phenanthrene	BQK1101	BQK1101-BLK1	ND	ug/L	2.0		
Pyrene	BQK1101	BQK1101-BLK1	ND	ug/L	2.0		
1,2,4-Trichlorobenzene	BQK1101	BQK1101-BLK1	ND	ug/L	2.0		

The results in this report apply to the samples analyzed in accordance with the chain of custody document. This analytical report must be reproduced in its entirety.

All results listed in this report are for the exclusive use of the submitting party. BC Laboratories, Inc. assumes no responsibility for report alteration, separation, detachment or third party interpretation.

4100 Atlas Court • Bakersfield, CA 93308 • (661) 327-4911 • FAX (661) 327-1918 • www.bclabs.com

Delta Environmental Consultants, Inc.
3164 Gold Camp Road, Suite 200
Rancho Cordova, CA 95670

Project: 1156
Project Number: [none]
Project Manager: Dennis Dettloff

Reported: 12/04/2007 8:19

Base Neutral and Acid Extractables Organic Analysis (EPA Method 8270C)

Quality Control Report - Method Blank Analysis

Constituent	Batch ID	QC Sample ID	MB Result	Units	PQL	MDL	Lab Quals
4-Chloro-3-methylphenol	BQK1101	BQK1101-BLK1	ND	ug/L	5.0		
2-Chlorophenol	BQK1101	BQK1101-BLK1	ND	ug/L	2.0		
2,4-Dichlorophenol	BQK1101	BQK1101-BLK1	ND	ug/L	2.0		
2,4-Dimethylphenol	BQK1101	BQK1101-BLK1	ND	ug/L	2.0		
4,6-Dinitro-2-methylphenol	BQK1101	BQK1101-BLK1	ND	ug/L	10		
2,4-Dinitrophenol	BQK1101	BQK1101-BLK1	ND	ug/L	10		
2-Methylphenol	BQK1101	BQK1101-BLK1	ND	ug/L	2.0		
3- & 4-Methylphenol	BQK1101	BQK1101-BLK1	ND	ug/L	2.0		
2-Nitrophenol	BQK1101	BQK1101-BLK1	ND	ug/L	2.0		
4-Nitrophenol	BQK1101	BQK1101-BLK1	ND	ug/L	2.0		
Pentachlorophenol	BQK1101	BQK1101-BLK1	ND	ug/L	10		
Phenol	BQK1101	BQK1101-BLK1	ND	ug/L	2.0		
2,4,5-Trichlorophenol	BQK1101	BQK1101-BLK1	ND	ug/L	5.0		
2,4,6-Trichlorophenol	BQK1101	BQK1101-BLK1	ND	ug/L	5.0		
2-Fluorophenol (Surrogate)	BQK1101	BQK1101-BLK1	86.0	%	39 - 96 (LCL - UCL)		
Phenol-d5 (Surrogate)	BQK1101	BQK1101-BLK1	69.1	%	16 - 79 (LCL - UCL)		
Nitrobenzene-d5 (Surrogate)	BQK1101	BQK1101-BLK1	96.8	%	64 - 131 (LCL - UCL)		
2-Fluorobiphenyl (Surrogate)	BQK1101	BQK1101-BLK1	108	%	53 - 123 (LCL - UCL)		
2,4,6-Tribromophenol (Surrogate)	BQK1101	BQK1101-BLK1	117	%	56 - 141 (LCL - UCL)		
p-Terphenyl-d14 (Surrogate)	BQK1101	BQK1101-BLK1	124	%	47 - 145 (LCL - UCL)		
Acenaphthene	BQK1218	BQK1218-BLK1	ND	mg/kg	0.10		
Acenaphthylene	BQK1218	BQK1218-BLK1	ND	mg/kg	0.10		
Aldrin	BQK1218	BQK1218-BLK1	ND	mg/kg	0.10		
Aniline	BQK1218	BQK1218-BLK1	ND	mg/kg	0.20		

The results in this report apply to the samples analyzed in accordance with the chain of custody document. This analytical report must be reproduced in its entirety.

All results listed in this report are for the exclusive use of the submitting party. BC Laboratories, Inc. assumes no responsibility for report alteration, separation, detachment or third party interpretation.

4100 Atlas Court • Bakersfield, CA 93308 • (661) 327-4911 • FAX (661) 327-1918 • www.bclabs.com

Delta Environmental Consultants, Inc.
3164 Gold Camp Road, Suite 200
Rancho Cordova, CA 95670

Project: 1156
Project Number: [none]
Project Manager: Dennis Dettloff

Reported: 12/04/2007 8:19

Base Neutral and Acid Extractables Organic Analysis (EPA Method 8270C)

Quality Control Report - Method Blank Analysis

Constituent	Batch ID	QC Sample ID	MB Result	Units	PQL	MDL	Lab Quals
Anthracene	BQK1218	BQK1218-BLK1	ND	mg/kg	0.10		
Benzidine	BQK1218	BQK1218-BLK1	ND	mg/kg	3.0		
Benzo[a]anthracene	BQK1218	BQK1218-BLK1	ND	mg/kg	0.10		
Benzo[b]fluoranthene	BQK1218	BQK1218-BLK1	ND	mg/kg	0.10		
Benzo[k]fluoranthene	BQK1218	BQK1218-BLK1	ND	mg/kg	0.10		
Benzo[a]pyrene	BQK1218	BQK1218-BLK1	ND	mg/kg	0.10		
Benzo[g,h,i]perylene	BQK1218	BQK1218-BLK1	ND	mg/kg	0.10		
Benzoic acid	BQK1218	BQK1218-BLK1	ND	mg/kg	0.50		
Benzyl alcohol	BQK1218	BQK1218-BLK1	ND	mg/kg	0.10		
Benzyl butyl phthalate	BQK1218	BQK1218-BLK1	ND	mg/kg	0.10		
alpha-BHC	BQK1218	BQK1218-BLK1	ND	mg/kg	0.10		
beta-BHC	BQK1218	BQK1218-BLK1	ND	mg/kg	0.10		
delta-BHC	BQK1218	BQK1218-BLK1	ND	mg/kg	0.10		
gamma-BHC (Lindane)	BQK1218	BQK1218-BLK1	ND	mg/kg	0.10		
bis(2-Chloroethoxy)methane	BQK1218	BQK1218-BLK1	ND	mg/kg	0.10		
bis(2-Chloroethyl) ether	BQK1218	BQK1218-BLK1	ND	mg/kg	0.10		
bis(2-Chloroisopropyl)ether	BQK1218	BQK1218-BLK1	ND	mg/kg	0.10		
bis(2-Ethylhexyl)phthalate	BQK1218	BQK1218-BLK1	ND	mg/kg	0.20		M03
4-Bromophenyl phenyl ether	BQK1218	BQK1218-BLK1	ND	mg/kg	0.10		
4-Chloroaniline	BQK1218	BQK1218-BLK1	ND	mg/kg	0.10		
2-Chloronaphthalene	BQK1218	BQK1218-BLK1	ND	mg/kg	0.10		
4-Chlorophenyl phenyl ether	BQK1218	BQK1218-BLK1	ND	mg/kg	0.10		
Chrysene	BQK1218	BQK1218-BLK1	ND	mg/kg	0.10		
4,4'-DDD	BQK1218	BQK1218-BLK1	ND	mg/kg	0.10		

The results in this report apply to the samples analyzed in accordance with the chain of custody document. This analytical report must be reproduced in its entirety.

All results listed in this report are for the exclusive use of the submitting party. BC Laboratories, Inc. assumes no responsibility for report alteration, separation, detachment or third party interpretation.

4100 Atlas Court • Bakersfield, CA 93308 • (661) 327-4911 • FAX (661) 327-1918 • www.bclabs.com

Delta Environmental Consultants, Inc.
3164 Gold Camp Road, Suite 200
Rancho Cordova, CA 95670

Project: 1156
Project Number: [none]
Project Manager: Dennis Dettloff

Reported: 12/04/2007 8:19

Base Neutral and Acid Extractables Organic Analysis (EPA Method 8270C)

Quality Control Report - Method Blank Analysis

Constituent	Batch ID	QC Sample ID	MB Result	Units	PQL	MDL	Lab Quals
4,4'-DDE	BQK1218	BQK1218-BLK1	ND	mg/kg	0.10		
4,4'-DDT	BQK1218	BQK1218-BLK1	ND	mg/kg	0.10		
Dibenzo[a,h]anthracene	BQK1218	BQK1218-BLK1	ND	mg/kg	0.10		
Dibenzofuran	BQK1218	BQK1218-BLK1	ND	mg/kg	0.10		
1,2-Dichlorobenzene	BQK1218	BQK1218-BLK1	ND	mg/kg	0.10		
1,3-Dichlorobenzene	BQK1218	BQK1218-BLK1	ND	mg/kg	0.10		
1,4-Dichlorobenzene	BQK1218	BQK1218-BLK1	ND	mg/kg	0.10		
3,3-Dichlorobenzidine	BQK1218	BQK1218-BLK1	ND	mg/kg	0.20		
Dieldrin	BQK1218	BQK1218-BLK1	ND	mg/kg	0.10		
Diethyl phthalate	BQK1218	BQK1218-BLK1	ND	mg/kg	0.10		
Dimethyl phthalate	BQK1218	BQK1218-BLK1	ND	mg/kg	0.10		
Di-n-butyl phthalate	BQK1218	BQK1218-BLK1	ND	mg/kg	0.10		M03
2,4-Dinitrotoluene	BQK1218	BQK1218-BLK1	ND	mg/kg	0.10		
2,6-Dinitrotoluene	BQK1218	BQK1218-BLK1	ND	mg/kg	0.10		
Di-n-octyl phthalate	BQK1218	BQK1218-BLK1	ND	mg/kg	0.10		
1,2-Diphenylhydrazine	BQK1218	BQK1218-BLK1	ND	mg/kg	0.10		
Endosulfan I	BQK1218	BQK1218-BLK1	ND	mg/kg	0.20		
Endosulfan II	BQK1218	BQK1218-BLK1	ND	mg/kg	0.20		
Endosulfan sulfate	BQK1218	BQK1218-BLK1	ND	mg/kg	0.10		
Endrin	BQK1218	BQK1218-BLK1	ND	mg/kg	0.20		
Endrin aldehyde	BQK1218	BQK1218-BLK1	ND	mg/kg	0.50		
Fluoranthene	BQK1218	BQK1218-BLK1	ND	mg/kg	0.10		
Fluorene	BQK1218	BQK1218-BLK1	ND	mg/kg	0.10		
Heptachlor	BQK1218	BQK1218-BLK1	ND	mg/kg	0.10		

The results in this report apply to the samples analyzed in accordance with the chain of custody document. This analytical report must be reproduced in its entirety.

All results listed in this report are for the exclusive use of the submitting party. BC Laboratories, Inc. assumes no responsibility for report alteration, separation, detachment or third party interpretation.

4100 Atlas Court • Bakersfield, CA 93308 • (661) 327-4911 • FAX (661) 327-1918 • www.bclabs.com

Delta Environmental Consultants, Inc.
3164 Gold Camp Road, Suite 200
Rancho Cordova, CA 95670

Project: 1156
Project Number: [none]
Project Manager: Dennis Dettloff

Reported: 12/04/2007 8:19

Base Neutral and Acid Extractables Organic Analysis (EPA Method 8270C)

Quality Control Report - Method Blank Analysis

Constituent	Batch ID	QC Sample ID	MB Result	Units	PQL	MDL	Lab Quals
Heptachlor epoxide	BQK1218	BQK1218-BLK1	ND	mg/kg	0.10		
Hexachlorobenzene	BQK1218	BQK1218-BLK1	ND	mg/kg	0.10		
Hexachlorobutadiene	BQK1218	BQK1218-BLK1	ND	mg/kg	0.10		
Hexachlorocyclopentadiene	BQK1218	BQK1218-BLK1	ND	mg/kg	0.10		
Hexachloroethane	BQK1218	BQK1218-BLK1	ND	mg/kg	0.10		
Indeno[1,2,3-cd]pyrene	BQK1218	BQK1218-BLK1	ND	mg/kg	0.10		
Isophorone	BQK1218	BQK1218-BLK1	ND	mg/kg	0.10		
2-Methylnaphthalene	BQK1218	BQK1218-BLK1	ND	mg/kg	0.10		
Naphthalene	BQK1218	BQK1218-BLK1	ND	mg/kg	0.10		
2-Naphthylamine	BQK1218	BQK1218-BLK1	ND	mg/kg	3.0		
2-Nitroaniline	BQK1218	BQK1218-BLK1	ND	mg/kg	0.10		
3-Nitroaniline	BQK1218	BQK1218-BLK1	ND	mg/kg	0.10		
4-Nitroaniline	BQK1218	BQK1218-BLK1	ND	mg/kg	0.20		
Nitrobenzene	BQK1218	BQK1218-BLK1	ND	mg/kg	0.10		
N-Nitrosodimethylamine	BQK1218	BQK1218-BLK1	ND	mg/kg	0.10		
N-Nitrosodi-N-propylamine	BQK1218	BQK1218-BLK1	ND	mg/kg	0.10		
N-Nitrosodiphenylamine	BQK1218	BQK1218-BLK1	ND	mg/kg	0.10		
Phenanthrene	BQK1218	BQK1218-BLK1	ND	mg/kg	0.10		
Pyrene	BQK1218	BQK1218-BLK1	ND	mg/kg	0.10		
1,2,4-Trichlorobenzene	BQK1218	BQK1218-BLK1	ND	mg/kg	0.10		
4-Chloro-3-methylphenol	BQK1218	BQK1218-BLK1	ND	mg/kg	0.20		
2-Chlorophenol	BQK1218	BQK1218-BLK1	ND	mg/kg	0.10		
2,4-Dichlorophenol	BQK1218	BQK1218-BLK1	ND	mg/kg	0.10		
2,4-Dimethylphenol	BQK1218	BQK1218-BLK1	ND	mg/kg	0.10		

The results in this report apply to the samples analyzed in accordance with the chain of custody document. This analytical report must be reproduced in its entirety.

All results listed in this report are for the exclusive use of the submitting party. BC Laboratories, Inc. assumes no responsibility for report alteration, separation, detachment or third party interpretation.

4100 Atlas Court • Bakersfield, CA 93308 • (661) 327-4911 • FAX (661) 327-1918 • www.bclabs.com

Delta Environmental Consultants, Inc.
3164 Gold Camp Road, Suite 200
Rancho Cordova, CA 95670

Project: 1156
Project Number: [none]
Project Manager: Dennis Dettloff

Reported: 12/04/2007 8:19

Base Neutral and Acid Extractables Organic Analysis (EPA Method 8270C)

Quality Control Report - Method Blank Analysis

Constituent	Batch ID	QC Sample ID	MB Result	Units	PQL	MDL	Lab Quals
4,6-Dinitro-2-methylphenol	BQK1218	BQK1218-BLK1	ND	mg/kg	0.50		
2,4-Dinitrophenol	BQK1218	BQK1218-BLK1	ND	mg/kg	0.50		
2-Methylphenol	BQK1218	BQK1218-BLK1	ND	mg/kg	0.10		
3- & 4-Methylphenol	BQK1218	BQK1218-BLK1	ND	mg/kg	0.20		
2-Nitrophenol	BQK1218	BQK1218-BLK1	ND	mg/kg	0.10		
4-Nitrophenol	BQK1218	BQK1218-BLK1	ND	mg/kg	0.20		
Pentachlorophenol	BQK1218	BQK1218-BLK1	ND	mg/kg	0.20		
Phenol	BQK1218	BQK1218-BLK1	ND	mg/kg	0.10		
2,4,5-Trichlorophenol	BQK1218	BQK1218-BLK1	ND	mg/kg	0.20		
2,4,6-Trichlorophenol	BQK1218	BQK1218-BLK1	ND	mg/kg	0.20		
2-Fluorophenol (Surrogate)	BQK1218	BQK1218-BLK1	84.6	%	46 - 132 (LCL - UCL)		
Phenol-d5 (Surrogate)	BQK1218	BQK1218-BLK1	88.6	%	45 - 134 (LCL - UCL)		
Nitrobenzene-d5 (Surrogate)	BQK1218	BQK1218-BLK1	91.5	%	52 - 133 (LCL - UCL)		
2-Fluorobiphenyl (Surrogate)	BQK1218	BQK1218-BLK1	92.8	%	47 - 132 (LCL - UCL)		
2,4,6-Tribromophenol (Surrogate)	BQK1218	BQK1218-BLK1	114	%	54 - 146 (LCL - UCL)		
p-Terphenyl-d14 (Surrogate)	BQK1218	BQK1218-BLK1	85.6	%	34 - 158 (LCL - UCL)		
Acenaphthene	BQK1276	BQK1276-BLK1	ND	mg/kg	0.10		
Acenaphthylene	BQK1276	BQK1276-BLK1	ND	mg/kg	0.10		
Aldrin	BQK1276	BQK1276-BLK1	ND	mg/kg	0.10		
Aniline	BQK1276	BQK1276-BLK1	ND	mg/kg	0.20		
Anthracene	BQK1276	BQK1276-BLK1	ND	mg/kg	0.10		
Benzidine	BQK1276	BQK1276-BLK1	ND	mg/kg	3.0		
Benzo[a]anthracene	BQK1276	BQK1276-BLK1	ND	mg/kg	0.10		
Benzo[b]fluoranthene	BQK1276	BQK1276-BLK1	ND	mg/kg	0.10		

The results in this report apply to the samples analyzed in accordance with the chain of custody document. This analytical report must be reproduced in its entirety.

All results listed in this report are for the exclusive use of the submitting party. BC Laboratories, Inc. assumes no responsibility for report alteration, separation, detachment or third party interpretation.

4100 Atlas Court • Bakersfield, CA 93308 • (661) 327-4911 • FAX (661) 327-1918 • www.bclabs.com

Delta Environmental Consultants, Inc.
3164 Gold Camp Road, Suite 200
Rancho Cordova, CA 95670

Project: 1156
Project Number: [none]
Project Manager: Dennis Dettloff

Reported: 12/04/2007 8:19

Base Neutral and Acid Extractables Organic Analysis (EPA Method 8270C)

Quality Control Report - Method Blank Analysis

Constituent	Batch ID	QC Sample ID	MB Result	Units	PQL	MDL	Lab Quals
Benzo[k]fluoranthene	BQK1276	BQK1276-BLK1	ND	mg/kg	0.10		
Benzo[a]pyrene	BQK1276	BQK1276-BLK1	ND	mg/kg	0.10		
Benzo[g,h,i]perylene	BQK1276	BQK1276-BLK1	ND	mg/kg	0.10		
Benzoic acid	BQK1276	BQK1276-BLK1	ND	mg/kg	0.50		
Benzyl alcohol	BQK1276	BQK1276-BLK1	ND	mg/kg	0.10		
Benzyl butyl phthalate	BQK1276	BQK1276-BLK1	ND	mg/kg	0.10		
alpha-BHC	BQK1276	BQK1276-BLK1	ND	mg/kg	0.10		
beta-BHC	BQK1276	BQK1276-BLK1	ND	mg/kg	0.10		
delta-BHC	BQK1276	BQK1276-BLK1	ND	mg/kg	0.10		
gamma-BHC (Lindane)	BQK1276	BQK1276-BLK1	ND	mg/kg	0.10		
bis(2-Chloroethoxy)methane	BQK1276	BQK1276-BLK1	ND	mg/kg	0.10		
bis(2-Chloroethyl) ether	BQK1276	BQK1276-BLK1	ND	mg/kg	0.10		
bis(2-Chloroisopropyl)ether	BQK1276	BQK1276-BLK1	ND	mg/kg	0.10		
bis(2-Ethylhexyl)phthalate	BQK1276	BQK1276-BLK1	ND	mg/kg	0.20		M03
4-Bromophenyl phenyl ether	BQK1276	BQK1276-BLK1	ND	mg/kg	0.10		
4-Chloroaniline	BQK1276	BQK1276-BLK1	ND	mg/kg	0.10		
2-Chloronaphthalene	BQK1276	BQK1276-BLK1	ND	mg/kg	0.10		
4-Chlorophenyl phenyl ether	BQK1276	BQK1276-BLK1	ND	mg/kg	0.10		
Chrysene	BQK1276	BQK1276-BLK1	ND	mg/kg	0.10		
4,4'-DDD	BQK1276	BQK1276-BLK1	ND	mg/kg	0.10		
4,4'-DDE	BQK1276	BQK1276-BLK1	ND	mg/kg	0.10		
4,4'-DDT	BQK1276	BQK1276-BLK1	ND	mg/kg	0.10		
Dibenzo[a,h]anthracene	BQK1276	BQK1276-BLK1	ND	mg/kg	0.10		
Dibenzofuran	BQK1276	BQK1276-BLK1	ND	mg/kg	0.10		

The results in this report apply to the samples analyzed in accordance with the chain of custody document. This analytical report must be reproduced in its entirety.

All results listed in this report are for the exclusive use of the submitting party. BC Laboratories, Inc. assumes no responsibility for report alteration, separation, detachment or third party interpretation.

4100 Atlas Court • Bakersfield, CA 93308 • (661) 327-4911 • FAX (661) 327-1918 • www.bclabs.com

Delta Environmental Consultants, Inc.
3164 Gold Camp Road, Suite 200
Rancho Cordova, CA 95670

Project: 1156
Project Number: [none]
Project Manager: Dennis Dettloff

Reported: 12/04/2007 8:19

Base Neutral and Acid Extractables Organic Analysis (EPA Method 8270C)

Quality Control Report - Method Blank Analysis

Constituent	Batch ID	QC Sample ID	MB Result	Units	PQL	MDL	Lab Quals
1,2-Dichlorobenzene	BQK1276	BQK1276-BLK1	ND	mg/kg	0.10		
1,3-Dichlorobenzene	BQK1276	BQK1276-BLK1	ND	mg/kg	0.10		
1,4-Dichlorobenzene	BQK1276	BQK1276-BLK1	ND	mg/kg	0.10		
3,3-Dichlorobenzidine	BQK1276	BQK1276-BLK1	ND	mg/kg	0.20		
Dieldrin	BQK1276	BQK1276-BLK1	ND	mg/kg	0.10		
Diethyl phthalate	BQK1276	BQK1276-BLK1	ND	mg/kg	0.10		
Dimethyl phthalate	BQK1276	BQK1276-BLK1	ND	mg/kg	0.10		
Di-n-butyl phthalate	BQK1276	BQK1276-BLK1	ND	mg/kg	0.10		
2,4-Dinitrotoluene	BQK1276	BQK1276-BLK1	ND	mg/kg	0.10		
2,6-Dinitrotoluene	BQK1276	BQK1276-BLK1	ND	mg/kg	0.10		
Di-n-octyl phthalate	BQK1276	BQK1276-BLK1	ND	mg/kg	0.10		
1,2-Diphenylhydrazine	BQK1276	BQK1276-BLK1	ND	mg/kg	0.10		
Endosulfan I	BQK1276	BQK1276-BLK1	ND	mg/kg	0.20		
Endosulfan II	BQK1276	BQK1276-BLK1	ND	mg/kg	0.20		
Endosulfan sulfate	BQK1276	BQK1276-BLK1	ND	mg/kg	0.10		
Endrin	BQK1276	BQK1276-BLK1	ND	mg/kg	0.20		
Endrin aldehyde	BQK1276	BQK1276-BLK1	ND	mg/kg	0.50		
Fluoranthene	BQK1276	BQK1276-BLK1	ND	mg/kg	0.10		
Fluorene	BQK1276	BQK1276-BLK1	ND	mg/kg	0.10		
Heptachlor	BQK1276	BQK1276-BLK1	ND	mg/kg	0.10		
Heptachlor epoxide	BQK1276	BQK1276-BLK1	ND	mg/kg	0.10		
Hexachlorobenzene	BQK1276	BQK1276-BLK1	ND	mg/kg	0.10		
Hexachlorobutadiene	BQK1276	BQK1276-BLK1	ND	mg/kg	0.10		
Hexachlorocyclopentadiene	BQK1276	BQK1276-BLK1	ND	mg/kg	0.10		

The results in this report apply to the samples analyzed in accordance with the chain of custody document. This analytical report must be reproduced in its entirety.

All results listed in this report are for the exclusive use of the submitting party. BC Laboratories, Inc. assumes no responsibility for report alteration, separation, detachment or third party interpretation.

4100 Atlas Court • Bakersfield, CA 93308 • (661) 327-4911 • FAX (661) 327-1918 • www.bclabs.com

Delta Environmental Consultants, Inc.
3164 Gold Camp Road, Suite 200
Rancho Cordova, CA 95670

Project: 1156
Project Number: [none]
Project Manager: Dennis Dettloff

Reported: 12/04/2007 8:19

Base Neutral and Acid Extractables Organic Analysis (EPA Method 8270C)

Quality Control Report - Method Blank Analysis

Constituent	Batch ID	QC Sample ID	MB Result	Units	PQL	MDL	Lab Quals
Hexachloroethane	BQK1276	BQK1276-BLK1	ND	mg/kg	0.10		
Indeno[1,2,3-cd]pyrene	BQK1276	BQK1276-BLK1	ND	mg/kg	0.10		
Isophorone	BQK1276	BQK1276-BLK1	ND	mg/kg	0.10		
2-Methylnaphthalene	BQK1276	BQK1276-BLK1	ND	mg/kg	0.10		
Naphthalene	BQK1276	BQK1276-BLK1	ND	mg/kg	0.10		
2-Naphthylamine	BQK1276	BQK1276-BLK1	ND	mg/kg	3.0		
2-Nitroaniline	BQK1276	BQK1276-BLK1	ND	mg/kg	0.10		
3-Nitroaniline	BQK1276	BQK1276-BLK1	ND	mg/kg	0.10		
4-Nitroaniline	BQK1276	BQK1276-BLK1	ND	mg/kg	0.20		
Nitrobenzene	BQK1276	BQK1276-BLK1	ND	mg/kg	0.10		
N-Nitrosodimethylamine	BQK1276	BQK1276-BLK1	ND	mg/kg	0.10		
N-Nitrosodi-N-propylamine	BQK1276	BQK1276-BLK1	ND	mg/kg	0.10		
N-Nitrosodiphenylamine	BQK1276	BQK1276-BLK1	ND	mg/kg	0.10		
Phenanthrene	BQK1276	BQK1276-BLK1	ND	mg/kg	0.10		
Pyrene	BQK1276	BQK1276-BLK1	ND	mg/kg	0.10		
1,2,4-Trichlorobenzene	BQK1276	BQK1276-BLK1	ND	mg/kg	0.10		
4-Chloro-3-methylphenol	BQK1276	BQK1276-BLK1	ND	mg/kg	0.20		
2-Chlorophenol	BQK1276	BQK1276-BLK1	ND	mg/kg	0.10		
2,4-Dichlorophenol	BQK1276	BQK1276-BLK1	ND	mg/kg	0.10		
2,4-Dimethylphenol	BQK1276	BQK1276-BLK1	ND	mg/kg	0.10		
4,6-Dinitro-2-methylphenol	BQK1276	BQK1276-BLK1	ND	mg/kg	0.50		
2,4-Dinitrophenol	BQK1276	BQK1276-BLK1	ND	mg/kg	0.50		
2-Methylphenol	BQK1276	BQK1276-BLK1	ND	mg/kg	0.10		
3- & 4-Methylphenol	BQK1276	BQK1276-BLK1	ND	mg/kg	0.20		

The results in this report apply to the samples analyzed in accordance with the chain of custody document. This analytical report must be reproduced in its entirety.

All results listed in this report are for the exclusive use of the submitting party. BC Laboratories, Inc. assumes no responsibility for report alteration, separation, detachment or third party interpretation.

4100 Atlas Court • Bakersfield, CA 93308 • (661) 327-4911 • FAX (661) 327-1918 • www.bclabs.com

Delta Environmental Consultants, Inc.
3164 Gold Camp Road, Suite 200
Rancho Cordova, CA 95670

Project: 1156
Project Number: [none]
Project Manager: Dennis Dettloff

Reported: 12/04/2007 8:19

Base Neutral and Acid Extractables Organic Analysis (EPA Method 8270C)

Quality Control Report - Method Blank Analysis

Constituent	Batch ID	QC Sample ID	MB Result	Units	PQL	MDL	Lab Quals
2-Nitrophenol	BQK1276	BQK1276-BLK1	ND	mg/kg	0.10		
4-Nitrophenol	BQK1276	BQK1276-BLK1	ND	mg/kg	0.20		
Pentachlorophenol	BQK1276	BQK1276-BLK1	ND	mg/kg	0.20		
Phenol	BQK1276	BQK1276-BLK1	ND	mg/kg	0.10		
2,4,5-Trichlorophenol	BQK1276	BQK1276-BLK1	ND	mg/kg	0.20		
2,4,6-Trichlorophenol	BQK1276	BQK1276-BLK1	ND	mg/kg	0.20		
2-Fluorophenol (Surrogate)	BQK1276	BQK1276-BLK1	82.6	%	46 - 132 (LCL - UCL)		
Phenol-d5 (Surrogate)	BQK1276	BQK1276-BLK1	91.0	%	45 - 134 (LCL - UCL)		
Nitrobenzene-d5 (Surrogate)	BQK1276	BQK1276-BLK1	89.2	%	52 - 133 (LCL - UCL)		
2-Fluorobiphenyl (Surrogate)	BQK1276	BQK1276-BLK1	90.6	%	47 - 132 (LCL - UCL)		
2,4,6-Tribromophenol (Surrogate)	BQK1276	BQK1276-BLK1	105	%	54 - 146 (LCL - UCL)		
p-Terphenyl-d14 (Surrogate)	BQK1276	BQK1276-BLK1	90.0	%	34 - 158 (LCL - UCL)		

The results in this report apply to the samples analyzed in accordance with the chain of custody document. This analytical report must be reproduced in its entirety.

All results listed in this report are for the exclusive use of the submitting party. BC Laboratories, Inc. assumes no responsibility for report alteration, separation, detachment or third party interpretation.

4100 Atlas Court • Bakersfield, CA 93308 • (661) 327-4911 • FAX (661) 327-1918 • www.bclabs.com

Delta Environmental Consultants, Inc.
3164 Gold Camp Road, Suite 200
Rancho Cordova, CA 95670

Project: 1156
Project Number: [none]
Project Manager: Dennis Dettloff

Reported: 12/04/2007 8:19

EPA Method 1664

Quality Control Report - Method Blank Analysis

Constituent	Batch ID	QC Sample ID	MB Result	Units	PQL	MDL	Lab Quals
Oil and Grease	BQK1162	BQK1162-BLK1	ND	mg/L	5.0		
Oil and Grease	BQK1369	BQK1369-BLK1	ND	mg/kg	50		
Oil and Grease	BQK1388	BQK1388-BLK1	ND	mg/kg	50		

The results in this report apply to the samples analyzed in accordance with the chain of custody document. This analytical report must be reproduced in its entirety.

All results listed in this report are for the exclusive use of the submitting party. BC Laboratories, Inc. assumes no responsibility for report alteration, separation, detachment or third party interpretation.

4100 Atlas Court • Bakersfield, CA 93308 • (661) 327-4911 • FAX (661) 327-1918 • www.bclabs.com

Delta Environmental Consultants, Inc.
3164 Gold Camp Road, Suite 200
Rancho Cordova, CA 95670

Project: 1156
Project Number: [none]
Project Manager: Dennis Dettloff

Reported: 12/04/2007 8:19

TCLP Toxicity

Quality Control Report - Method Blank Analysis

Constituent	Batch ID	QC Sample ID	MB Result	Units	PQL	MDL	Lab Quals
Lead	BQK0831	BQK0831-BLK1	ND	mg/L	0.50		

The results in this report apply to the samples analyzed in accordance with the chain of custody document. This analytical report must be reproduced in its entirety.

All results listed in this report are for the exclusive use of the submitting party. BC Laboratories, Inc. assumes no responsibility for report alteration, separation, detachment or third party interpretation.

4100 Atlas Court • Bakersfield, CA 93308 • (661) 327-4911 • FAX (661) 327-1918 • www.bclabs.com

Delta Environmental Consultants, Inc.
3164 Gold Camp Road, Suite 200
Rancho Cordova, CA 95670

Project: 1156
Project Number: [none]
Project Manager: Dennis Dettloff

Reported: 12/04/2007 8:19

Notes And Definitions

MDL	Method Detection Limit
ND	Analyte Not Detected at or above the reporting limit
PQL	Practical Quantitation Limit
RPD	Relative Percent Difference
A01	PQL's and MDL's are raised due to sample dilution.
A02	The difference between duplicate readings is less than the PQL.
A09	PQL's were raised due to high concentration of target analytes requiring sample dilution.
A90	TPPH does not exhibit a "gasoline" pattern. TPPH is entirely due to MTBE.
C02	The relative standard deviation of the calibration curve response factors exceeds the control limit.
L01	The Laboratory Control Sample Water (LCSW) recovery is not within laboratory established control limits.
L21	The Laboratory Control Sample Soil (LCSS) recovery is not within laboratory established control limits.
M03	Analyte detected in the Method Blank at a level between the PQL and the MDL.
Q01	Sample precision is not within the control limits.
Q02	Matrix spike precision is not within the control limits.
Q03	Matrix spike recovery(s) is(are) not within the control limits.
S03	A negative reading whose absolute value is greater than the PQL was obtained for the sample.
S05	The sample holding time was exceeded.
S09	The surrogate recovery on the sample for this compound was not within the control limits.
V11	The Continuing Calibration Verification (CCV) recovery is not within established control limits.

The results in this report apply to the samples analyzed in accordance with the chain of custody document. This analytical report must be reproduced in its entirety.

All results listed in this report are for the exclusive use of the submitting party. BC Laboratories, Inc. assumes no responsibility for report alteration, separation, detachment or third party interpretation.

4100 Atlas Court • Bakersfield, CA 93308 • (661) 327-4911 • FAX (661) 327-1918 • www.bclabs.com

BC LABORATORIES, INC.

Delta Environmental Consultants, Inc.
3164 Gold Camp Road, Suite 200
Rancho Cordova, CA 95670

Project: 1156
Project Number: [none]
Project Manager: Dennis Dettloff

Reported: 12/04/2007 8:19

EPA Method 1664

BCL Sample ID: 0713195-08 | **Client Sample Name:** 1156, SB-4, SB-4@16', 10/30/2007 3:43:00PM

Constituent	Result	Units	PQL	MDL	Method	Prep Date	Run Date/Time	Analyst	Instrument ID	Dilution	QC Batch ID	MB Bias	Lab Quals
Oil and Grease	ND	mg/kg	50		EPA-1664H	11/20/07	11/20/07 13:00	JAK	Inst	1	BQK1369	ND	

The results in this report apply to the samples analyzed in accordance with the chain of custody document. This analytical report must be reproduced in its entirety.

All results listed in this report are for the exclusive use of the submitting party. BC Laboratories, Inc. assumes no responsibility for report alteration, separation, detachment or third party interpretation.

4100 Atlas Court • Bakersfield, CA 93308 • (661) 327-4911 • FAX (661) 327-1918 • www.bclabs.com

Delta Environmental Consultants, Inc.
3164 Gold Camp Road, Suite 200
Rancho Cordova, CA 95670

Project: 1156
Project Number: [none]
Project Manager: Dennis Dettloff

Reported: 12/04/2007 8:19

Volatile Organic Analysis (EPA Method 8260)

BCL Sample ID: 0713195-09 | **Client Sample Name:** 1156, SB-4, SB-4@27, 10/30/2007 4:15:00PM

Constituent	Result	Units	PQL	MDL	Method	Prep Date	Run Date/Time	Analyst	Instrument ID	Dilution	QC Batch ID	MB Bias	Lab Quals
Benzene	ND	mg/kg	0.0050		EPA-8260	11/09/07	11/10/07 00:54	LHS	MS-V2	1	BQK0488	ND	
Bromobenzene	ND	mg/kg	0.0050		EPA-8260	11/09/07	11/10/07 00:54	LHS	MS-V2	1	BQK0488	ND	
Bromochloromethane	ND	mg/kg	0.0050		EPA-8260	11/09/07	11/10/07 00:54	LHS	MS-V2	1	BQK0488	ND	
Bromodichloromethane	ND	mg/kg	0.0050		EPA-8260	11/09/07	11/10/07 00:54	LHS	MS-V2	1	BQK0488	ND	
Bromoform	ND	mg/kg	0.0050		EPA-8260	11/09/07	11/10/07 00:54	LHS	MS-V2	1	BQK0488	ND	
Bromomethane	ND	mg/kg	0.0050		EPA-8260	11/09/07	11/10/07 00:54	LHS	MS-V2	1	BQK0488	ND	
n-Butylbenzene	ND	mg/kg	0.0050		EPA-8260	11/09/07	11/10/07 00:54	LHS	MS-V2	1	BQK0488	ND	
sec-Butylbenzene	ND	mg/kg	0.0050		EPA-8260	11/09/07	11/10/07 00:54	LHS	MS-V2	1	BQK0488	ND	
tert-Butylbenzene	ND	mg/kg	0.0050		EPA-8260	11/09/07	11/10/07 00:54	LHS	MS-V2	1	BQK0488	ND	
Carbon tetrachloride	ND	mg/kg	0.0050		EPA-8260	11/09/07	11/10/07 00:54	LHS	MS-V2	1	BQK0488	ND	
Chlorobenzene	ND	mg/kg	0.0050		EPA-8260	11/09/07	11/10/07 00:54	LHS	MS-V2	1	BQK0488	ND	
Chloroethane	ND	mg/kg	0.0050		EPA-8260	11/09/07	11/10/07 00:54	LHS	MS-V2	1	BQK0488	ND	
Chloroform	ND	mg/kg	0.0050		EPA-8260	11/09/07	11/10/07 00:54	LHS	MS-V2	1	BQK0488	ND	
Chloromethane	ND	mg/kg	0.0050		EPA-8260	11/09/07	11/10/07 00:54	LHS	MS-V2	1	BQK0488	ND	
2-Chlorotoluene	ND	mg/kg	0.0050		EPA-8260	11/09/07	11/10/07 00:54	LHS	MS-V2	1	BQK0488	ND	
4-Chlorotoluene	ND	mg/kg	0.0050		EPA-8260	11/09/07	11/10/07 00:54	LHS	MS-V2	1	BQK0488	ND	
Dibromochloromethane	ND	mg/kg	0.0050		EPA-8260	11/09/07	11/10/07 00:54	LHS	MS-V2	1	BQK0488	ND	
1,2-Dibromo-3-chloropropane	ND	mg/kg	0.0050		EPA-8260	11/09/07	11/10/07 00:54	LHS	MS-V2	1	BQK0488	ND	
1,2-Dibromoethane	ND	mg/kg	0.0050		EPA-8260	11/09/07	11/10/07 00:54	LHS	MS-V2	1	BQK0488	ND	
Dibromomethane	ND	mg/kg	0.0050		EPA-8260	11/09/07	11/10/07 00:54	LHS	MS-V2	1	BQK0488	ND	
1,2-Dichlorobenzene	ND	mg/kg	0.0050		EPA-8260	11/09/07	11/10/07 00:54	LHS	MS-V2	1	BQK0488	ND	
1,3-Dichlorobenzene	ND	mg/kg	0.0050		EPA-8260	11/09/07	11/10/07 00:54	LHS	MS-V2	1	BQK0488	ND	
1,4-Dichlorobenzene	ND	mg/kg	0.0050		EPA-8260	11/09/07	11/10/07 00:54	LHS	MS-V2	1	BQK0488	ND	

The results in this report apply to the samples analyzed in accordance with the chain of custody document. This analytical report must be reproduced in its entirety.

All results listed in this report are for the exclusive use of the submitting party. BC Laboratories, Inc. assumes no responsibility for report alteration, separation, detachment or third party interpretation.

4100 Atlas Court • Bakersfield, CA 93308 • (661) 327-4911 • FAX (661) 327-1918 • www.bclabs.com

Delta Environmental Consultants, Inc.
3164 Gold Camp Road, Suite 200
Rancho Cordova, CA 95670

Project: 1156
Project Number: [none]
Project Manager: Dennis Dettloff

Reported: 12/04/2007 8:19

Volatile Organic Analysis (EPA Method 8260)

BCL Sample ID: 0713195-09 | **Client Sample Name:** 1156, SB-4, SB-4@27, 10/30/2007 4:15:00PM

Constituent	Result	Units	PQL	MDL	Method	Prep Date	Run Date/Time	Analyst	Instrument ID	Dilution	QC Batch ID	MB Bias	Lab Quals
Dichlorodifluoromethane	ND	mg/kg	0.0050		EPA-8260	11/09/07	11/10/07 00:54	LHS	MS-V2	1	BQK0488	ND	
1,1-Dichloroethane	ND	mg/kg	0.0050		EPA-8260	11/09/07	11/10/07 00:54	LHS	MS-V2	1	BQK0488	ND	
1,2-Dichloroethane	ND	mg/kg	0.0050		EPA-8260	11/09/07	11/10/07 00:54	LHS	MS-V2	1	BQK0488	ND	
1,1-Dichloroethene	ND	mg/kg	0.0050		EPA-8260	11/09/07	11/10/07 00:54	LHS	MS-V2	1	BQK0488	ND	
cis-1,2-Dichloroethene	ND	mg/kg	0.0050		EPA-8260	11/09/07	11/10/07 00:54	LHS	MS-V2	1	BQK0488	ND	
trans-1,2-Dichloroethene	ND	mg/kg	0.0050		EPA-8260	11/09/07	11/10/07 00:54	LHS	MS-V2	1	BQK0488	ND	
Total 1,2-Dichloroethene	ND	mg/kg	0.010		EPA-8260	11/09/07	11/10/07 00:54	LHS	MS-V2	1	BQK0488	ND	
1,2-Dichloropropane	ND	mg/kg	0.0050		EPA-8260	11/09/07	11/10/07 00:54	LHS	MS-V2	1	BQK0488	ND	
1,3-Dichloropropane	ND	mg/kg	0.0050		EPA-8260	11/09/07	11/10/07 00:54	LHS	MS-V2	1	BQK0488	ND	
2,2-Dichloropropane	ND	mg/kg	0.0050		EPA-8260	11/09/07	11/10/07 00:54	LHS	MS-V2	1	BQK0488	ND	
1,1-Dichloropropene	ND	mg/kg	0.0050		EPA-8260	11/09/07	11/10/07 00:54	LHS	MS-V2	1	BQK0488	ND	
cis-1,3-Dichloropropene	ND	mg/kg	0.0050		EPA-8260	11/09/07	11/10/07 00:54	LHS	MS-V2	1	BQK0488	ND	
trans-1,3-Dichloropropene	ND	mg/kg	0.0050		EPA-8260	11/09/07	11/10/07 00:54	LHS	MS-V2	1	BQK0488	ND	
Total 1,3-Dichloropropene	ND	mg/kg	0.010		EPA-8260	11/09/07	11/10/07 00:54	LHS	MS-V2	1	BQK0488	ND	
Ethylbenzene	ND	mg/kg	0.0050		EPA-8260	11/09/07	11/10/07 00:54	LHS	MS-V2	1	BQK0488	ND	
Hexachlorobutadiene	ND	mg/kg	0.0050		EPA-8260	11/09/07	11/10/07 00:54	LHS	MS-V2	1	BQK0488	ND	
Isopropylbenzene	ND	mg/kg	0.0050		EPA-8260	11/09/07	11/10/07 00:54	LHS	MS-V2	1	BQK0488	ND	
p-Isopropyltoluene	ND	mg/kg	0.0050		EPA-8260	11/09/07	11/10/07 00:54	LHS	MS-V2	1	BQK0488	ND	
Methylene chloride	ND	mg/kg	0.010		EPA-8260	11/09/07	11/10/07 00:54	LHS	MS-V2	1	BQK0488	ND	
Methyl t-butyl ether	ND	mg/kg	0.0050		EPA-8260	11/09/07	11/10/07 00:54	LHS	MS-V2	1	BQK0488	ND	
Naphthalene	ND	mg/kg	0.0050		EPA-8260	11/09/07	11/10/07 00:54	LHS	MS-V2	1	BQK0488	ND	V11
n-Propylbenzene	ND	mg/kg	0.0050		EPA-8260	11/09/07	11/10/07 00:54	LHS	MS-V2	1	BQK0488	ND	
Styrene	ND	mg/kg	0.0050		EPA-8260	11/09/07	11/10/07 00:54	LHS	MS-V2	1	BQK0488	ND	

The results in this report apply to the samples analyzed in accordance with the chain of custody document. This analytical report must be reproduced in its entirety.

All results listed in this report are for the exclusive use of the submitting party. BC Laboratories, Inc. assumes no responsibility for report alteration, separation, detachment or third party interpretation.

4100 Atlas Court • Bakersfield, CA 93308 • (661) 327-4911 • FAX (661) 327-1918 • www.bclabs.com

Delta Environmental Consultants, Inc.
3164 Gold Camp Road, Suite 200
Rancho Cordova, CA 95670

Project: 1156
Project Number: [none]
Project Manager: Dennis Dettloff

Reported: 12/04/2007 8:19

Volatile Organic Analysis (EPA Method 8260)

BCL Sample ID: 0713195-09 | **Client Sample Name:** 1156, SB-4, SB-4@27, 10/30/2007 4:15:00PM

Constituent	Result	Units	PQL	MDL	Method	Prep Date	Run Date/Time	Analyst	Instrument ID	Dilution	QC Batch ID	MB Bias	Lab Quals
1,1,1,2-Tetrachloroethane	ND	mg/kg	0.0050		EPA-8260	11/09/07	11/10/07 00:54	LHS	MS-V2	1	BQK0488	ND	
1,1,2,2-Tetrachloroethane	ND	mg/kg	0.0050		EPA-8260	11/09/07	11/10/07 00:54	LHS	MS-V2	1	BQK0488	ND	
Tetrachloroethene	ND	mg/kg	0.0050		EPA-8260	11/09/07	11/10/07 00:54	LHS	MS-V2	1	BQK0488	ND	
Toluene	ND	mg/kg	0.0050		EPA-8260	11/09/07	11/10/07 00:54	LHS	MS-V2	1	BQK0488	ND	
1,2,3-Trichlorobenzene	ND	mg/kg	0.0050		EPA-8260	11/09/07	11/10/07 00:54	LHS	MS-V2	1	BQK0488	ND	
1,2,4-Trichlorobenzene	ND	mg/kg	0.0050		EPA-8260	11/09/07	11/10/07 00:54	LHS	MS-V2	1	BQK0488	ND	
1,1,1-Trichloroethane	ND	mg/kg	0.0050		EPA-8260	11/09/07	11/10/07 00:54	LHS	MS-V2	1	BQK0488	ND	
1,1,2-Trichloroethane	ND	mg/kg	0.0050		EPA-8260	11/09/07	11/10/07 00:54	LHS	MS-V2	1	BQK0488	ND	
Trichloroethene	ND	mg/kg	0.0050		EPA-8260	11/09/07	11/10/07 00:54	LHS	MS-V2	1	BQK0488	ND	
Trichlorofluoromethane	ND	mg/kg	0.0050		EPA-8260	11/09/07	11/10/07 00:54	LHS	MS-V2	1	BQK0488	ND	
1,2,3-Trichloropropane	ND	mg/kg	0.0050		EPA-8260	11/09/07	11/10/07 00:54	LHS	MS-V2	1	BQK0488	ND	
1,1,2-Trichloro-1,2,2-trifluoroethane	ND	mg/kg	0.0050		EPA-8260	11/09/07	11/10/07 00:54	LHS	MS-V2	1	BQK0488	ND	
1,2,4-Trimethylbenzene	ND	mg/kg	0.0050		EPA-8260	11/09/07	11/10/07 00:54	LHS	MS-V2	1	BQK0488	ND	
1,3,5-Trimethylbenzene	ND	mg/kg	0.0050		EPA-8260	11/09/07	11/10/07 00:54	LHS	MS-V2	1	BQK0488	ND	
Vinyl chloride	ND	mg/kg	0.0050		EPA-8260	11/09/07	11/10/07 00:54	LHS	MS-V2	1	BQK0488	ND	
Total Xylenes	ND	mg/kg	0.010		EPA-8260	11/09/07	11/10/07 00:54	LHS	MS-V2	1	BQK0488	ND	
t-Amyl Methyl ether	ND	mg/kg	0.0050		EPA-8260	11/09/07	11/10/07 00:54	LHS	MS-V2	1	BQK0488	ND	
t-Butyl alcohol	ND	mg/kg	0.050		EPA-8260	11/09/07	11/10/07 00:54	LHS	MS-V2	1	BQK0488	ND	
Diisopropyl ether	ND	mg/kg	0.0050		EPA-8260	11/09/07	11/10/07 00:54	LHS	MS-V2	1	BQK0488	ND	
Ethanol	ND	mg/kg	1.0		EPA-8260	11/09/07	11/10/07 00:54	LHS	MS-V2	1	BQK0488	ND	
Ethyl t-butyl ether	ND	mg/kg	0.0050		EPA-8260	11/09/07	11/10/07 00:54	LHS	MS-V2	1	BQK0488	ND	
Total Purgeable Petroleum Hydrocarbons	ND	mg/kg	0.20		EPA-8260	11/09/07	11/10/07 00:54	LHS	MS-V2	1	BQK0488	ND	

The results in this report apply to the samples analyzed in accordance with the chain of custody document. This analytical report must be reproduced in its entirety.

All results listed in this report are for the exclusive use of the submitting party. BC Laboratories, Inc. assumes no responsibility for report alteration, separation, detachment or third party interpretation.

4100 Atlas Court • Bakersfield, CA 93308 • (661) 327-4911 • FAX (661) 327-1918 • www.bclabs.com

Delta Environmental Consultants, Inc.
3164 Gold Camp Road, Suite 200
Rancho Cordova, CA 95670

Project: 1156
Project Number: [none]
Project Manager: Dennis Dettloff

Reported: 12/04/2007 8:19

Volatile Organic Analysis (EPA Method 8260)

BCL Sample ID: 0713195-09 | **Client Sample Name:** 1156, SB-4, SB-4@27, 10/30/2007 4:15:00PM

Constituent	Result	Units	PQL	MDL	Method	Prep Date	Run Date/Time	Analyst	Instrument ID	Dilution	QC Batch ID	MB Bias	Lab Quals
1,2-Dichloroethane-d4 (Surrogate)	99.4	%	70 - 121 (LCL - UCL)		EPA-8260	11/09/07	11/10/07 00:54	LHS	MS-V2	1	BQK0488		
Toluene-d8 (Surrogate)	96.5	%	81 - 117 (LCL - UCL)		EPA-8260	11/09/07	11/10/07 00:54	LHS	MS-V2	1	BQK0488		
4-Bromofluorobenzene (Surrogate)	96.2	%	74 - 121 (LCL - UCL)		EPA-8260	11/09/07	11/10/07 00:54	LHS	MS-V2	1	BQK0488		

The results in this report apply to the samples analyzed in accordance with the chain of custody document. This analytical report must be reproduced in its entirety.

All results listed in this report are for the exclusive use of the submitting party. BC Laboratories, Inc. assumes no responsibility for report alteration, separation, detachment or third party interpretation.

4100 Atlas Court • Bakersfield, CA 93308 • (661) 327-4911 • FAX (661) 327-1918 • www.bclabs.com

Delta Environmental Consultants, Inc.
3164 Gold Camp Road, Suite 200
Rancho Cordova, CA 95670

Project: 1156
Project Number: [none]
Project Manager: Dennis Dettloff

Reported: 12/04/2007 8:19

Base Neutral and Acid Extractables Organic Analysis (EPA Method 8270C)

BCL Sample ID: 0713195-09 | **Client Sample Name:** 1156, SB-4, SB-4@27, 10/30/2007 4:15:00PM

Constituent	Result	Units	PQL	MDL	Method	Prep Date	Run Date/Time	Analyst	Instrument ID	Dilution	QC Batch ID	MB Bias	Lab Quals
Acenaphthene	ND	mg/kg	0.10		EPA-8270C	11/12/07	11/21/07 06:16	SKC	MS-B1	0.993	BQK1276	ND	
Acenaphthylene	ND	mg/kg	0.10		EPA-8270C	11/12/07	11/21/07 06:16	SKC	MS-B1	0.993	BQK1276	ND	
Aldrin	ND	mg/kg	0.10		EPA-8270C	11/12/07	11/21/07 06:16	SKC	MS-B1	0.993	BQK1276	ND	
Aniline	ND	mg/kg	0.20		EPA-8270C	11/12/07	11/21/07 06:16	SKC	MS-B1	0.993	BQK1276	ND	
Anthracene	ND	mg/kg	0.10		EPA-8270C	11/12/07	11/21/07 06:16	SKC	MS-B1	0.993	BQK1276	ND	
Benzidine	6.3	mg/kg	3.0		EPA-8270C	11/12/07	11/21/07 06:16	SKC	MS-B1	0.993	BQK1276	ND	V11
Benzo[a]anthracene	ND	mg/kg	0.10		EPA-8270C	11/12/07	11/21/07 06:16	SKC	MS-B1	0.993	BQK1276	ND	
Benzo[b]fluoranthene	ND	mg/kg	0.10		EPA-8270C	11/12/07	11/21/07 06:16	SKC	MS-B1	0.993	BQK1276	ND	
Benzo[k]fluoranthene	ND	mg/kg	0.10		EPA-8270C	11/12/07	11/21/07 06:16	SKC	MS-B1	0.993	BQK1276	ND	
Benzo[a]pyrene	ND	mg/kg	0.10		EPA-8270C	11/12/07	11/21/07 06:16	SKC	MS-B1	0.993	BQK1276	ND	
Benzo[g,h,i]perylene	ND	mg/kg	0.10		EPA-8270C	11/12/07	11/21/07 06:16	SKC	MS-B1	0.993	BQK1276	ND	
Benzoic acid	ND	mg/kg	0.50		EPA-8270C	11/12/07	11/21/07 06:16	SKC	MS-B1	0.993	BQK1276	ND	
Benzyl alcohol	ND	mg/kg	0.10		EPA-8270C	11/12/07	11/21/07 06:16	SKC	MS-B1	0.993	BQK1276	ND	
Benzyl butyl phthalate	ND	mg/kg	0.10		EPA-8270C	11/12/07	11/21/07 06:16	SKC	MS-B1	0.993	BQK1276	ND	
alpha-BHC	ND	mg/kg	0.10		EPA-8270C	11/12/07	11/21/07 06:16	SKC	MS-B1	0.993	BQK1276	ND	
beta-BHC	ND	mg/kg	0.10		EPA-8270C	11/12/07	11/21/07 06:16	SKC	MS-B1	0.993	BQK1276	ND	
delta-BHC	ND	mg/kg	0.10		EPA-8270C	11/12/07	11/21/07 06:16	SKC	MS-B1	0.993	BQK1276	ND	
gamma-BHC (Lindane)	ND	mg/kg	0.10		EPA-8270C	11/12/07	11/21/07 06:16	SKC	MS-B1	0.993	BQK1276	ND	
bis(2-Chloroethoxy)methane	ND	mg/kg	0.10		EPA-8270C	11/12/07	11/21/07 06:16	SKC	MS-B1	0.993	BQK1276	ND	V11
bis(2-Chloroethyl) ether	ND	mg/kg	0.10		EPA-8270C	11/12/07	11/21/07 06:16	SKC	MS-B1	0.993	BQK1276	ND	
bis(2-Chloroisopropyl)ether	ND	mg/kg	0.10		EPA-8270C	11/12/07	11/21/07 06:16	SKC	MS-B1	0.993	BQK1276	ND	V11
bis(2-Ethylhexyl)phthalate	0.21	mg/kg	0.20		EPA-8270C	11/12/07	11/21/07 06:16	SKC	MS-B1	0.993	BQK1276	ND	
4-Bromophenyl phenyl ether	ND	mg/kg	0.10		EPA-8270C	11/12/07	11/21/07 06:16	SKC	MS-B1	0.993	BQK1276	ND	

The results in this report apply to the samples analyzed in accordance with the chain of custody document. This analytical report must be reproduced in its entirety.

All results listed in this report are for the exclusive use of the submitting party. BC Laboratories, Inc. assumes no responsibility for report alteration, separation, detachment or third party interpretation.

4100 Atlas Court • Bakersfield, CA 93308 • (661) 327-4911 • FAX (661) 327-1918 • www.bclabs.com

Delta Environmental Consultants, Inc.
3164 Gold Camp Road, Suite 200
Rancho Cordova, CA 95670

Project: 1156
Project Number: [none]
Project Manager: Dennis Dettloff

Reported: 12/04/2007 8:19

Base Neutral and Acid Extractables Organic Analysis (EPA Method 8270C)

BCL Sample ID: 0713195-09 | **Client Sample Name:** 1156, SB-4, SB-4@27, 10/30/2007 4:15:00PM

Constituent	Result	Units	PQL	MDL	Method	Prep Date	Run Date/Time	Analyst	Instrument ID	Dilution	QC Batch ID	MB Bias	Lab Quals
4-Chloroaniline	ND	mg/kg	0.10		EPA-8270C	11/12/07	11/21/07 06:16	SKC	MS-B1	0.993	BQK1276	ND	
2-Chloronaphthalene	ND	mg/kg	0.10		EPA-8270C	11/12/07	11/21/07 06:16	SKC	MS-B1	0.993	BQK1276	ND	
4-Chlorophenyl phenyl ether	ND	mg/kg	0.10		EPA-8270C	11/12/07	11/21/07 06:16	SKC	MS-B1	0.993	BQK1276	ND	
Chrysene	ND	mg/kg	0.10		EPA-8270C	11/12/07	11/21/07 06:16	SKC	MS-B1	0.993	BQK1276	ND	
4,4'-DDD	ND	mg/kg	0.10		EPA-8270C	11/12/07	11/21/07 06:16	SKC	MS-B1	0.993	BQK1276	ND	
4,4'-DDE	ND	mg/kg	0.10		EPA-8270C	11/12/07	11/21/07 06:16	SKC	MS-B1	0.993	BQK1276	ND	
4,4'-DDT	ND	mg/kg	0.10		EPA-8270C	11/12/07	11/21/07 06:16	SKC	MS-B1	0.993	BQK1276	ND	
Dibenzo[a,h]anthracene	ND	mg/kg	0.10		EPA-8270C	11/12/07	11/21/07 06:16	SKC	MS-B1	0.993	BQK1276	ND	
Dibenzofuran	ND	mg/kg	0.10		EPA-8270C	11/12/07	11/21/07 06:16	SKC	MS-B1	0.993	BQK1276	ND	
1,2-Dichlorobenzene	ND	mg/kg	0.10		EPA-8270C	11/12/07	11/21/07 06:16	SKC	MS-B1	0.993	BQK1276	ND	
1,3-Dichlorobenzene	ND	mg/kg	0.10		EPA-8270C	11/12/07	11/21/07 06:16	SKC	MS-B1	0.993	BQK1276	ND	
1,4-Dichlorobenzene	ND	mg/kg	0.10		EPA-8270C	11/12/07	11/21/07 06:16	SKC	MS-B1	0.993	BQK1276	ND	
3,3-Dichlorobenzidine	ND	mg/kg	0.20		EPA-8270C	11/12/07	11/21/07 06:16	SKC	MS-B1	0.993	BQK1276	ND	
Dieldrin	ND	mg/kg	0.10		EPA-8270C	11/12/07	11/21/07 06:16	SKC	MS-B1	0.993	BQK1276	ND	
Diethyl phthalate	ND	mg/kg	0.10		EPA-8270C	11/12/07	11/21/07 06:16	SKC	MS-B1	0.993	BQK1276	ND	
Dimethyl phthalate	ND	mg/kg	0.10		EPA-8270C	11/12/07	11/21/07 06:16	SKC	MS-B1	0.993	BQK1276	ND	
Di-n-butyl phthalate	ND	mg/kg	0.10		EPA-8270C	11/12/07	11/21/07 06:16	SKC	MS-B1	0.993	BQK1276	ND	
2,4-Dinitrotoluene	ND	mg/kg	0.10		EPA-8270C	11/12/07	11/21/07 06:16	SKC	MS-B1	0.993	BQK1276	ND	
2,6-Dinitrotoluene	ND	mg/kg	0.10		EPA-8270C	11/12/07	11/21/07 06:16	SKC	MS-B1	0.993	BQK1276	ND	
Di-n-octyl phthalate	ND	mg/kg	0.10		EPA-8270C	11/12/07	11/21/07 06:16	SKC	MS-B1	0.993	BQK1276	ND	
1,2-Diphenylhydrazine	ND	mg/kg	0.10		EPA-8270C	11/12/07	11/21/07 06:16	SKC	MS-B1	0.993	BQK1276	ND	
Endosulfan I	ND	mg/kg	0.20		EPA-8270C	11/12/07	11/21/07 06:16	SKC	MS-B1	0.993	BQK1276	ND	
Endosulfan II	ND	mg/kg	0.20		EPA-8270C	11/12/07	11/21/07 06:16	SKC	MS-B1	0.993	BQK1276	ND	

The results in this report apply to the samples analyzed in accordance with the chain of custody document. This analytical report must be reproduced in its entirety.

All results listed in this report are for the exclusive use of the submitting party. BC Laboratories, Inc. assumes no responsibility for report alteration, separation, detachment or third party interpretation.

4100 Atlas Court • Bakersfield, CA 93308 • (661) 327-4911 • FAX (661) 327-1918 • www.bclabs.com

Delta Environmental Consultants, Inc.
3164 Gold Camp Road, Suite 200
Rancho Cordova, CA 95670

Project: 1156
Project Number: [none]
Project Manager: Dennis Dettloff

Reported: 12/04/2007 8:19

Base Neutral and Acid Extractables Organic Analysis (EPA Method 8270C)

BCL Sample ID: 0713195-09 | **Client Sample Name:** 1156, SB-4, SB-4@27, 10/30/2007 4:15:00PM

Constituent	Result	Units	PQL	MDL	Method	Prep Date	Run Date/Time	Analyst	Instrument ID	Dilution	QC Batch ID	MB Bias	Lab Quals
Endosulfan sulfate	ND	mg/kg	0.10		EPA-8270C	11/12/07	11/21/07 06:16	SKC	MS-B1	0.993	BQK1276	ND	
Endrin	ND	mg/kg	0.20		EPA-8270C	11/12/07	11/21/07 06:16	SKC	MS-B1	0.993	BQK1276	ND	
Endrin aldehyde	ND	mg/kg	0.50		EPA-8270C	11/12/07	11/21/07 06:16	SKC	MS-B1	0.993	BQK1276	ND	V11
Fluoranthene	ND	mg/kg	0.10		EPA-8270C	11/12/07	11/21/07 06:16	SKC	MS-B1	0.993	BQK1276	ND	
Fluorene	ND	mg/kg	0.10		EPA-8270C	11/12/07	11/21/07 06:16	SKC	MS-B1	0.993	BQK1276	ND	
Heptachlor	ND	mg/kg	0.10		EPA-8270C	11/12/07	11/21/07 06:16	SKC	MS-B1	0.993	BQK1276	ND	
Heptachlor epoxide	ND	mg/kg	0.10		EPA-8270C	11/12/07	11/21/07 06:16	SKC	MS-B1	0.993	BQK1276	ND	
Hexachlorobenzene	ND	mg/kg	0.10		EPA-8270C	11/12/07	11/21/07 06:16	SKC	MS-B1	0.993	BQK1276	ND	
Hexachlorobutadiene	ND	mg/kg	0.10		EPA-8270C	11/12/07	11/21/07 06:16	SKC	MS-B1	0.993	BQK1276	ND	
Hexachlorocyclopentadiene	ND	mg/kg	0.10		EPA-8270C	11/12/07	11/21/07 06:16	SKC	MS-B1	0.993	BQK1276	ND	
Hexachloroethane	ND	mg/kg	0.10		EPA-8270C	11/12/07	11/21/07 06:16	SKC	MS-B1	0.993	BQK1276	ND	
Indeno[1,2,3-cd]pyrene	ND	mg/kg	0.10		EPA-8270C	11/12/07	11/21/07 06:16	SKC	MS-B1	0.993	BQK1276	ND	
Isophorone	ND	mg/kg	0.10		EPA-8270C	11/12/07	11/21/07 06:16	SKC	MS-B1	0.993	BQK1276	ND	
2-Methylnaphthalene	ND	mg/kg	0.10		EPA-8270C	11/12/07	11/21/07 06:16	SKC	MS-B1	0.993	BQK1276	ND	
Naphthalene	ND	mg/kg	0.10		EPA-8270C	11/12/07	11/21/07 06:16	SKC	MS-B1	0.993	BQK1276	ND	
2-Naphthylamine	ND	mg/kg	3.0		EPA-8270C	11/12/07	11/21/07 06:16	SKC	MS-B1	0.993	BQK1276	ND	C02
2-Nitroaniline	ND	mg/kg	0.10		EPA-8270C	11/12/07	11/21/07 06:16	SKC	MS-B1	0.993	BQK1276	ND	
3-Nitroaniline	ND	mg/kg	0.10		EPA-8270C	11/12/07	11/21/07 06:16	SKC	MS-B1	0.993	BQK1276	ND	
4-Nitroaniline	ND	mg/kg	0.20		EPA-8270C	11/12/07	11/21/07 06:16	SKC	MS-B1	0.993	BQK1276	ND	
Nitrobenzene	ND	mg/kg	0.10		EPA-8270C	11/12/07	11/21/07 06:16	SKC	MS-B1	0.993	BQK1276	ND	
N-Nitrosodimethylamine	ND	mg/kg	0.10		EPA-8270C	11/12/07	11/21/07 06:16	SKC	MS-B1	0.993	BQK1276	ND	V11
N-Nitrosodi-N-propylamine	ND	mg/kg	0.10		EPA-8270C	11/12/07	11/21/07 06:16	SKC	MS-B1	0.993	BQK1276	ND	
N-Nitrosodiphenylamine	ND	mg/kg	0.10		EPA-8270C	11/12/07	11/21/07 06:16	SKC	MS-B1	0.993	BQK1276	ND	

The results in this report apply to the samples analyzed in accordance with the chain of custody document. This analytical report must be reproduced in its entirety.

All results listed in this report are for the exclusive use of the submitting party. BC Laboratories, Inc. assumes no responsibility for report alteration, separation, detachment or third party interpretation.

4100 Atlas Court • Bakersfield, CA 93308 • (661) 327-4911 • FAX (661) 327-1918 • www.bclabs.com

Delta Environmental Consultants, Inc.
3164 Gold Camp Road, Suite 200
Rancho Cordova, CA 95670

Project: 1156
Project Number: [none]
Project Manager: Dennis Dettloff

Reported: 12/04/2007 8:19

Base Neutral and Acid Extractables Organic Analysis (EPA Method 8270C)

BCL Sample ID: 0713195-09 | **Client Sample Name:** 1156, SB-4, SB-4@27, 10/30/2007 4:15:00PM

Constituent	Result	Units	PQL	MDL	Method	Prep Date	Run Date/Time	Analyst	Instrument ID	Dilution	QC Batch ID	MB Bias	Lab Quals
Phenanthrene	ND	mg/kg	0.10		EPA-8270C	11/12/07	11/21/07 06:16	SKC	MS-B1	0.993	BQK1276	ND	
Pyrene	ND	mg/kg	0.10		EPA-8270C	11/12/07	11/21/07 06:16	SKC	MS-B1	0.993	BQK1276	ND	
1,2,4-Trichlorobenzene	ND	mg/kg	0.10		EPA-8270C	11/12/07	11/21/07 06:16	SKC	MS-B1	0.993	BQK1276	ND	
4-Chloro-3-methylphenol	ND	mg/kg	0.20		EPA-8270C	11/12/07	11/21/07 06:16	SKC	MS-B1	0.993	BQK1276	ND	
2-Chlorophenol	ND	mg/kg	0.10		EPA-8270C	11/12/07	11/21/07 06:16	SKC	MS-B1	0.993	BQK1276	ND	
2,4-Dichlorophenol	ND	mg/kg	0.10		EPA-8270C	11/12/07	11/21/07 06:16	SKC	MS-B1	0.993	BQK1276	ND	
2,4-Dimethylphenol	ND	mg/kg	0.10		EPA-8270C	11/12/07	11/21/07 06:16	SKC	MS-B1	0.993	BQK1276	ND	
4,6-Dinitro-2-methylphenol	ND	mg/kg	0.50		EPA-8270C	11/12/07	11/21/07 06:16	SKC	MS-B1	0.993	BQK1276	ND	
2,4-Dinitrophenol	ND	mg/kg	0.50		EPA-8270C	11/12/07	11/21/07 06:16	SKC	MS-B1	0.993	BQK1276	ND	
2-Methylphenol	ND	mg/kg	0.10		EPA-8270C	11/12/07	11/21/07 06:16	SKC	MS-B1	0.993	BQK1276	ND	
3- & 4-Methylphenol	ND	mg/kg	0.20		EPA-8270C	11/12/07	11/21/07 06:16	SKC	MS-B1	0.993	BQK1276	ND	
2-Nitrophenol	ND	mg/kg	0.10		EPA-8270C	11/12/07	11/21/07 06:16	SKC	MS-B1	0.993	BQK1276	ND	
4-Nitrophenol	ND	mg/kg	0.20		EPA-8270C	11/12/07	11/21/07 06:16	SKC	MS-B1	0.993	BQK1276	ND	
Pentachlorophenol	ND	mg/kg	0.20		EPA-8270C	11/12/07	11/21/07 06:16	SKC	MS-B1	0.993	BQK1276	ND	
Phenol	ND	mg/kg	0.10		EPA-8270C	11/12/07	11/21/07 06:16	SKC	MS-B1	0.993	BQK1276	ND	
2,4,5-Trichlorophenol	ND	mg/kg	0.20		EPA-8270C	11/12/07	11/21/07 06:16	SKC	MS-B1	0.993	BQK1276	ND	
2,4,6-Trichlorophenol	ND	mg/kg	0.20		EPA-8270C	11/12/07	11/21/07 06:16	SKC	MS-B1	0.993	BQK1276	ND	
2-Fluorophenol (Surrogate)	25.9	%	46 - 132 (LCL - UCL)		EPA-8270C	11/12/07	11/21/07 06:16	SKC	MS-B1	0.993	BQK1276		S09
Phenol-d5 (Surrogate)	33.0	%	45 - 134 (LCL - UCL)		EPA-8270C	11/12/07	11/21/07 06:16	SKC	MS-B1	0.993	BQK1276		S09
Nitrobenzene-d5 (Surrogate)	26.8	%	52 - 133 (LCL - UCL)		EPA-8270C	11/12/07	11/21/07 06:16	SKC	MS-B1	0.993	BQK1276		S09
2-Fluorobiphenyl (Surrogate)	15.9	%	47 - 132 (LCL - UCL)		EPA-8270C	11/12/07	11/21/07 06:16	SKC	MS-B1	0.993	BQK1276		S09
2,4,6-Tribromophenol (Surrogate)	26.5	%	54 - 146 (LCL - UCL)		EPA-8270C	11/12/07	11/21/07 06:16	SKC	MS-B1	0.993	BQK1276		S09
p-Terphenyl-d14 (Surrogate)	64.2	%	34 - 158 (LCL - UCL)		EPA-8270C	11/12/07	11/21/07 06:16	SKC	MS-B1	0.993	BQK1276		

The results in this report apply to the samples analyzed in accordance with the chain of custody document. This analytical report must be reproduced in its entirety.

All results listed in this report are for the exclusive use of the submitting party. BC Laboratories, Inc. assumes no responsibility for report alteration, separation, detachment or third party interpretation.

4100 Atlas Court • Bakersfield, CA 93308 • (661) 327-4911 • FAX (661) 327-1918 • www.bclabs.com

Delta Environmental Consultants, Inc.
3164 Gold Camp Road, Suite 200
Rancho Cordova, CA 95670

Project: 1156
Project Number: [none]
Project Manager: Dennis Dettloff

Reported: 12/04/2007 8:19

EPA Method 1664

BCL Sample ID: 0713195-09 | **Client Sample Name:** 1156, SB-4, SB-4@27, 10/30/2007 4:15:00PM

Constituent	Result	Units	PQL	MDL	Method	Prep Date	Run Date/Time	Analyst	Instrument ID	Dilution	QC Batch ID	MB Bias	Lab Quals
Oil and Grease	ND	mg/kg	50		EPA-1664H	11/20/07	11/20/07 13:00	JAK	Inst	1	BQK1369	ND	

The results in this report apply to the samples analyzed in accordance with the chain of custody document. This analytical report must be reproduced in its entirety.

All results listed in this report are for the exclusive use of the submitting party. BC Laboratories, Inc. assumes no responsibility for report alteration, separation, detachment or third party interpretation.

4100 Atlas Court • Bakersfield, CA 93308 • (661) 327-4911 • FAX (661) 327-1918 • www.bclabs.com

Delta Environmental Consultants, Inc.
3164 Gold Camp Road, Suite 200
Rancho Cordova, CA 95670

Project: 1156
Project Number: [none]
Project Manager: Dennis Dettloff

Reported: 12/04/2007 8:19

Volatile Organic Analysis (EPA Method 8260)

BCL Sample ID: 0713195-10 | **Client Sample Name:** 1156, SB-6, SB-6@5, 10/31/2007 1:02:00PM

Constituent	Result	Units	PQL	MDL	Method	Prep Date	Run Date/Time	Analyst	Instrument ID	Dilution	QC Batch ID	MB Bias	Lab Quals
Benzene	ND	mg/kg	0.025		EPA-8260	11/09/07	11/10/07 01:21	LHS	MS-V2	5	BQK0488	ND	A01
Bromobenzene	ND	mg/kg	0.025		EPA-8260	11/09/07	11/10/07 01:21	LHS	MS-V2	5	BQK0488	ND	A01
Bromochloromethane	ND	mg/kg	0.025		EPA-8260	11/09/07	11/10/07 01:21	LHS	MS-V2	5	BQK0488	ND	A01
Bromodichloromethane	ND	mg/kg	0.025		EPA-8260	11/09/07	11/10/07 01:21	LHS	MS-V2	5	BQK0488	ND	A01
Bromoform	ND	mg/kg	0.025		EPA-8260	11/09/07	11/10/07 01:21	LHS	MS-V2	5	BQK0488	ND	A01
Bromomethane	ND	mg/kg	0.025		EPA-8260	11/09/07	11/10/07 01:21	LHS	MS-V2	5	BQK0488	ND	A01
n-Butylbenzene	0.53	mg/kg	0.025		EPA-8260	11/09/07	11/10/07 01:21	LHS	MS-V2	5	BQK0488	ND	A01
sec-Butylbenzene	0.22	mg/kg	0.025		EPA-8260	11/09/07	11/10/07 01:21	LHS	MS-V2	5	BQK0488	ND	A01
tert-Butylbenzene	ND	mg/kg	0.025		EPA-8260	11/09/07	11/10/07 01:21	LHS	MS-V2	5	BQK0488	ND	A01
Carbon tetrachloride	ND	mg/kg	0.025		EPA-8260	11/09/07	11/10/07 01:21	LHS	MS-V2	5	BQK0488	ND	A01
Chlorobenzene	ND	mg/kg	0.025		EPA-8260	11/09/07	11/10/07 01:21	LHS	MS-V2	5	BQK0488	ND	A01
Chloroethane	ND	mg/kg	0.025		EPA-8260	11/09/07	11/10/07 01:21	LHS	MS-V2	5	BQK0488	ND	A01
Chloroform	ND	mg/kg	0.025		EPA-8260	11/09/07	11/10/07 01:21	LHS	MS-V2	5	BQK0488	ND	A01
Chloromethane	ND	mg/kg	0.025		EPA-8260	11/09/07	11/10/07 01:21	LHS	MS-V2	5	BQK0488	ND	A01
2-Chlorotoluene	ND	mg/kg	0.025		EPA-8260	11/09/07	11/10/07 01:21	LHS	MS-V2	5	BQK0488	ND	A01
4-Chlorotoluene	ND	mg/kg	0.025		EPA-8260	11/09/07	11/10/07 01:21	LHS	MS-V2	5	BQK0488	ND	A01
Dibromochloromethane	ND	mg/kg	0.025		EPA-8260	11/09/07	11/10/07 01:21	LHS	MS-V2	5	BQK0488	ND	A01
1,2-Dibromo-3-chloropropane	ND	mg/kg	0.025		EPA-8260	11/09/07	11/10/07 01:21	LHS	MS-V2	5	BQK0488	ND	A01
1,2-Dibromoethane	ND	mg/kg	0.025		EPA-8260	11/09/07	11/10/07 01:21	LHS	MS-V2	5	BQK0488	ND	A01
Dibromomethane	ND	mg/kg	0.025		EPA-8260	11/09/07	11/10/07 01:21	LHS	MS-V2	5	BQK0488	ND	A01
1,2-Dichlorobenzene	ND	mg/kg	0.025		EPA-8260	11/09/07	11/10/07 01:21	LHS	MS-V2	5	BQK0488	ND	A01
1,3-Dichlorobenzene	ND	mg/kg	0.025		EPA-8260	11/09/07	11/10/07 01:21	LHS	MS-V2	5	BQK0488	ND	A01
1,4-Dichlorobenzene	ND	mg/kg	0.025		EPA-8260	11/09/07	11/10/07 01:21	LHS	MS-V2	5	BQK0488	ND	A01

The results in this report apply to the samples analyzed in accordance with the chain of custody document. This analytical report must be reproduced in its entirety.

All results listed in this report are for the exclusive use of the submitting party. BC Laboratories, Inc. assumes no responsibility for report alteration, separation, detachment or third party interpretation.

4100 Atlas Court • Bakersfield, CA 93308 • (661) 327-4911 • FAX (661) 327-1918 • www.bclabs.com

Delta Environmental Consultants, Inc.
3164 Gold Camp Road, Suite 200
Rancho Cordova, CA 95670

Project: 1156
Project Number: [none]
Project Manager: Dennis Dettloff

Reported: 12/04/2007 8:19

Volatile Organic Analysis (EPA Method 8260)

BCL Sample ID: 0713195-10 | **Client Sample Name:** 1156, SB-6, SB-6@5, 10/31/2007 1:02:00PM

Constituent	Result	Units	PQL	MDL	Method	Prep Date	Run Date/Time	Analyst	Instrument ID	Dilution	QC Batch ID	MB Bias	Lab Quals
Dichlorodifluoromethane	ND	mg/kg	0.025		EPA-8260	11/09/07	11/10/07 01:21	LHS	MS-V2	5	BQK0488	ND	A01
1,1-Dichloroethane	ND	mg/kg	0.025		EPA-8260	11/09/07	11/10/07 01:21	LHS	MS-V2	5	BQK0488	ND	A01
1,2-Dichloroethane	ND	mg/kg	0.025		EPA-8260	11/09/07	11/10/07 01:21	LHS	MS-V2	5	BQK0488	ND	A01
1,1-Dichloroethene	ND	mg/kg	0.025		EPA-8260	11/09/07	11/10/07 01:21	LHS	MS-V2	5	BQK0488	ND	A01
cis-1,2-Dichloroethene	ND	mg/kg	0.025		EPA-8260	11/09/07	11/10/07 01:21	LHS	MS-V2	5	BQK0488	ND	A01
trans-1,2-Dichloroethene	ND	mg/kg	0.025		EPA-8260	11/09/07	11/10/07 01:21	LHS	MS-V2	5	BQK0488	ND	A01
Total 1,2-Dichloroethene	ND	mg/kg	0.050		EPA-8260	11/09/07	11/10/07 01:21	LHS	MS-V2	5	BQK0488	ND	A01
1,2-Dichloropropane	ND	mg/kg	0.025		EPA-8260	11/09/07	11/10/07 01:21	LHS	MS-V2	5	BQK0488	ND	A01
1,3-Dichloropropane	ND	mg/kg	0.025		EPA-8260	11/09/07	11/10/07 01:21	LHS	MS-V2	5	BQK0488	ND	A01
2,2-Dichloropropane	ND	mg/kg	0.025		EPA-8260	11/09/07	11/10/07 01:21	LHS	MS-V2	5	BQK0488	ND	A01
1,1-Dichloropropene	ND	mg/kg	0.025		EPA-8260	11/09/07	11/10/07 01:21	LHS	MS-V2	5	BQK0488	ND	A01
cis-1,3-Dichloropropene	ND	mg/kg	0.025		EPA-8260	11/09/07	11/10/07 01:21	LHS	MS-V2	5	BQK0488	ND	A01
trans-1,3-Dichloropropene	ND	mg/kg	0.025		EPA-8260	11/09/07	11/10/07 01:21	LHS	MS-V2	5	BQK0488	ND	A01
Total 1,3-Dichloropropene	ND	mg/kg	0.050		EPA-8260	11/09/07	11/10/07 01:21	LHS	MS-V2	5	BQK0488	ND	A01
Ethylbenzene	0.047	mg/kg	0.025		EPA-8260	11/09/07	11/10/07 01:21	LHS	MS-V2	5	BQK0488	ND	A01
Hexachlorobutadiene	ND	mg/kg	0.025		EPA-8260	11/09/07	11/10/07 01:21	LHS	MS-V2	5	BQK0488	ND	A01
Isopropylbenzene	0.34	mg/kg	0.025		EPA-8260	11/09/07	11/10/07 01:21	LHS	MS-V2	5	BQK0488	ND	A01
p-Isopropyltoluene	0.13	mg/kg	0.025		EPA-8260	11/09/07	11/10/07 01:21	LHS	MS-V2	5	BQK0488	ND	A01
Methylene chloride	ND	mg/kg	0.050		EPA-8260	11/09/07	11/10/07 01:21	LHS	MS-V2	5	BQK0488	ND	A01
Methyl t-butyl ether	ND	mg/kg	0.025		EPA-8260	11/09/07	11/10/07 01:21	LHS	MS-V2	5	BQK0488	ND	A01
Naphthalene	ND	mg/kg	0.025		EPA-8260	11/09/07	11/10/07 01:21	LHS	MS-V2	5	BQK0488	ND	A01,V11
n-Propylbenzene	0.67	mg/kg	0.025		EPA-8260	11/09/07	11/10/07 01:21	LHS	MS-V2	5	BQK0488	ND	A01
Styrene	ND	mg/kg	0.025		EPA-8260	11/09/07	11/10/07 01:21	LHS	MS-V2	5	BQK0488	ND	A01

The results in this report apply to the samples analyzed in accordance with the chain of custody document. This analytical report must be reproduced in its entirety.

All results listed in this report are for the exclusive use of the submitting party. BC Laboratories, Inc. assumes no responsibility for report alteration, separation, detachment or third party interpretation.

4100 Atlas Court • Bakersfield, CA 93308 • (661) 327-4911 • FAX (661) 327-1918 • www.bclabs.com

Delta Environmental Consultants, Inc.
3164 Gold Camp Road, Suite 200
Rancho Cordova, CA 95670

Project: 1156
Project Number: [none]
Project Manager: Dennis Dettloff

Reported: 12/04/2007 8:19

Volatile Organic Analysis (EPA Method 8260)

BCL Sample ID: 0713195-10 | **Client Sample Name:** 1156, SB-6, SB-6@5, 10/31/2007 1:02:00PM

Constituent	Result	Units	PQL	MDL	Method	Prep Date	Run Date/Time	Analyst	Instrument ID	Dilution	QC Batch ID	MB Bias	Lab Quals
1,1,1,2-Tetrachloroethane	ND	mg/kg	0.025		EPA-8260	11/09/07	11/10/07 01:21	LHS	MS-V2	5	BQK0488	ND	A01
1,1,2,2-Tetrachloroethane	ND	mg/kg	0.025		EPA-8260	11/09/07	11/10/07 01:21	LHS	MS-V2	5	BQK0488	ND	A01
Tetrachloroethene	ND	mg/kg	0.025		EPA-8260	11/09/07	11/10/07 01:21	LHS	MS-V2	5	BQK0488	ND	A01
Toluene	ND	mg/kg	0.025		EPA-8260	11/09/07	11/10/07 01:21	LHS	MS-V2	5	BQK0488	ND	A01
1,2,3-Trichlorobenzene	ND	mg/kg	0.025		EPA-8260	11/09/07	11/10/07 01:21	LHS	MS-V2	5	BQK0488	ND	A01
1,2,4-Trichlorobenzene	ND	mg/kg	0.025		EPA-8260	11/09/07	11/10/07 01:21	LHS	MS-V2	5	BQK0488	ND	A01
1,1,1-Trichloroethane	ND	mg/kg	0.025		EPA-8260	11/09/07	11/10/07 01:21	LHS	MS-V2	5	BQK0488	ND	A01
1,1,2-Trichloroethane	ND	mg/kg	0.025		EPA-8260	11/09/07	11/10/07 01:21	LHS	MS-V2	5	BQK0488	ND	A01
Trichloroethene	ND	mg/kg	0.025		EPA-8260	11/09/07	11/10/07 01:21	LHS	MS-V2	5	BQK0488	ND	A01
Trichlorofluoromethane	ND	mg/kg	0.025		EPA-8260	11/09/07	11/10/07 01:21	LHS	MS-V2	5	BQK0488	ND	A01
1,2,3-Trichloropropane	ND	mg/kg	0.025		EPA-8260	11/09/07	11/10/07 01:21	LHS	MS-V2	5	BQK0488	ND	A01
1,1,2-Trichloro-1,2,2-trifluoroethane	ND	mg/kg	0.025		EPA-8260	11/09/07	11/10/07 01:21	LHS	MS-V2	5	BQK0488	ND	A01
1,2,4-Trimethylbenzene	ND	mg/kg	0.025		EPA-8260	11/09/07	11/10/07 01:21	LHS	MS-V2	5	BQK0488	ND	A01
1,3,5-Trimethylbenzene	0.10	mg/kg	0.025		EPA-8260	11/09/07	11/10/07 01:21	LHS	MS-V2	5	BQK0488	ND	A01
Vinyl chloride	ND	mg/kg	0.025		EPA-8260	11/09/07	11/10/07 01:21	LHS	MS-V2	5	BQK0488	ND	A01
Total Xylenes	ND	mg/kg	0.050		EPA-8260	11/09/07	11/10/07 01:21	LHS	MS-V2	5	BQK0488	ND	A01
t-Amyl Methyl ether	ND	mg/kg	0.025		EPA-8260	11/09/07	11/10/07 01:21	LHS	MS-V2	5	BQK0488	ND	A01
t-Butyl alcohol	ND	mg/kg	0.25		EPA-8260	11/09/07	11/10/07 01:21	LHS	MS-V2	5	BQK0488	ND	A01
Diisopropyl ether	ND	mg/kg	0.025		EPA-8260	11/09/07	11/10/07 01:21	LHS	MS-V2	5	BQK0488	ND	A01
Ethanol	ND	mg/kg	5.0		EPA-8260	11/09/07	11/10/07 01:21	LHS	MS-V2	5	BQK0488	ND	A01
Ethyl t-butyl ether	ND	mg/kg	0.025		EPA-8260	11/09/07	11/10/07 01:21	LHS	MS-V2	5	BQK0488	ND	A01
Total Purgeable Petroleum Hydrocarbons	72	mg/kg	10		EPA-8260	11/12/07	11/13/07 00:15	LHS	MS-V2	50	BQK0488	ND	A01

The results in this report apply to the samples analyzed in accordance with the chain of custody document. This analytical report must be reproduced in its entirety.

All results listed in this report are for the exclusive use of the submitting party. BC Laboratories, Inc. assumes no responsibility for report alteration, separation, detachment or third party interpretation.

4100 Atlas Court • Bakersfield, CA 93308 • (661) 327-4911 • FAX (661) 327-1918 • www.bclabs.com

Delta Environmental Consultants, Inc.
3164 Gold Camp Road, Suite 200
Rancho Cordova, CA 95670

Project: 1156
Project Number: [none]
Project Manager: Dennis Dettloff

Reported: 12/04/2007 8:19

Volatile Organic Analysis (EPA Method 8260)

BCL Sample ID: 0713195-10 | **Client Sample Name:** 1156, SB-6, SB-6@5, 10/31/2007 1:02:00PM

Constituent	Result	Units	PQL	MDL	Method	Prep Date	Run Date/Time	Analyst	Instrument ID	Dilution	QC Batch ID	MB Bias	Lab Quals
1,2-Dichloroethane-d4 (Surrogate)	107	%	70 - 121 (LCL - UCL)		EPA-8260	11/09/07	11/10/07 01:21	LHS	MS-V2	5	BQK0488		
1,2-Dichloroethane-d4 (Surrogate)	99.2	%	70 - 121 (LCL - UCL)		EPA-8260	11/12/07	11/13/07 00:15	LHS	MS-V2	50	BQK0488		
Toluene-d8 (Surrogate)	101	%	81 - 117 (LCL - UCL)		EPA-8260	11/09/07	11/10/07 01:21	LHS	MS-V2	5	BQK0488		
Toluene-d8 (Surrogate)	103	%	81 - 117 (LCL - UCL)		EPA-8260	11/12/07	11/13/07 00:15	LHS	MS-V2	50	BQK0488		
4-Bromofluorobenzene (Surrogate)	110	%	74 - 121 (LCL - UCL)		EPA-8260	11/09/07	11/10/07 01:21	LHS	MS-V2	5	BQK0488		
4-Bromofluorobenzene (Surrogate)	98.7	%	74 - 121 (LCL - UCL)		EPA-8260	11/12/07	11/13/07 00:15	LHS	MS-V2	50	BQK0488		

The results in this report apply to the samples analyzed in accordance with the chain of custody document. This analytical report must be reproduced in its entirety.

All results listed in this report are for the exclusive use of the submitting party. BC Laboratories, Inc. assumes no responsibility for report alteration, separation, detachment or third party interpretation.

4100 Atlas Court • Bakersfield, CA 93308 • (661) 327-4911 • FAX (661) 327-1918 • www.bclabs.com

Delta Environmental Consultants, Inc.
3164 Gold Camp Road, Suite 200
Rancho Cordova, CA 95670

Project: 1156
Project Number: [none]
Project Manager: Dennis Dettloff

Reported: 12/04/2007 8:19

Base Neutral and Acid Extractables Organic Analysis (EPA Method 8270C)

BCL Sample ID: 0713195-10 | **Client Sample Name:** 1156, SB-6, SB-6@5, 10/31/2007 1:02:00PM

Constituent	Result	Units	PQL	MDL	Method	Prep Date	Run Date/Time	Analyst	Instrument ID	Dilution	QC Batch ID	MB Bias	Lab Quals
Acenaphthene	ND	mg/kg	0.10		EPA-8270C	11/12/07	11/21/07 06:42	SKC	MS-B1	0.997	BQK1276	ND	
Acenaphthylene	ND	mg/kg	0.10		EPA-8270C	11/12/07	11/21/07 06:42	SKC	MS-B1	0.997	BQK1276	ND	
Aldrin	ND	mg/kg	0.10		EPA-8270C	11/12/07	11/21/07 06:42	SKC	MS-B1	0.997	BQK1276	ND	
Aniline	ND	mg/kg	0.20		EPA-8270C	11/12/07	11/21/07 06:42	SKC	MS-B1	0.997	BQK1276	ND	
Anthracene	ND	mg/kg	0.10		EPA-8270C	11/12/07	11/21/07 06:42	SKC	MS-B1	0.997	BQK1276	ND	
Benzidine	ND	mg/kg	3.0		EPA-8270C	11/12/07	11/21/07 06:42	SKC	MS-B1	0.997	BQK1276	ND	V11
Benzo[a]anthracene	ND	mg/kg	0.10		EPA-8270C	11/12/07	11/21/07 06:42	SKC	MS-B1	0.997	BQK1276	ND	
Benzo[b]fluoranthene	ND	mg/kg	0.10		EPA-8270C	11/12/07	11/21/07 06:42	SKC	MS-B1	0.997	BQK1276	ND	
Benzo[k]fluoranthene	ND	mg/kg	0.10		EPA-8270C	11/12/07	11/21/07 06:42	SKC	MS-B1	0.997	BQK1276	ND	
Benzo[a]pyrene	ND	mg/kg	0.10		EPA-8270C	11/12/07	11/21/07 06:42	SKC	MS-B1	0.997	BQK1276	ND	
Benzo[g,h,i]perylene	ND	mg/kg	0.10		EPA-8270C	11/12/07	11/21/07 06:42	SKC	MS-B1	0.997	BQK1276	ND	
Benzoic acid	ND	mg/kg	0.50		EPA-8270C	11/12/07	11/21/07 06:42	SKC	MS-B1	0.997	BQK1276	ND	
Benzyl alcohol	ND	mg/kg	0.10		EPA-8270C	11/12/07	11/21/07 06:42	SKC	MS-B1	0.997	BQK1276	ND	
Benzyl butyl phthalate	ND	mg/kg	0.10		EPA-8270C	11/12/07	11/21/07 06:42	SKC	MS-B1	0.997	BQK1276	ND	
alpha-BHC	ND	mg/kg	0.10		EPA-8270C	11/12/07	11/21/07 06:42	SKC	MS-B1	0.997	BQK1276	ND	
beta-BHC	ND	mg/kg	0.10		EPA-8270C	11/12/07	11/21/07 06:42	SKC	MS-B1	0.997	BQK1276	ND	
delta-BHC	ND	mg/kg	0.10		EPA-8270C	11/12/07	11/21/07 06:42	SKC	MS-B1	0.997	BQK1276	ND	
gamma-BHC (Lindane)	ND	mg/kg	0.10		EPA-8270C	11/12/07	11/21/07 06:42	SKC	MS-B1	0.997	BQK1276	ND	
bis(2-Chloroethoxy)methane	ND	mg/kg	0.10		EPA-8270C	11/12/07	11/21/07 06:42	SKC	MS-B1	0.997	BQK1276	ND	V11
bis(2-Chloroethyl) ether	ND	mg/kg	0.10		EPA-8270C	11/12/07	11/21/07 06:42	SKC	MS-B1	0.997	BQK1276	ND	
bis(2-Chloroisopropyl)ether	ND	mg/kg	0.10		EPA-8270C	11/12/07	11/21/07 06:42	SKC	MS-B1	0.997	BQK1276	ND	V11
bis(2-Ethylhexyl)phthalate	ND	mg/kg	0.20		EPA-8270C	11/12/07	11/21/07 06:42	SKC	MS-B1	0.997	BQK1276	ND	
4-Bromophenyl phenyl ether	ND	mg/kg	0.10		EPA-8270C	11/12/07	11/21/07 06:42	SKC	MS-B1	0.997	BQK1276	ND	

The results in this report apply to the samples analyzed in accordance with the chain of custody document. This analytical report must be reproduced in its entirety.

All results listed in this report are for the exclusive use of the submitting party. BC Laboratories, Inc. assumes no responsibility for report alteration, separation, detachment or third party interpretation.

4100 Atlas Court • Bakersfield, CA 93308 • (661) 327-4911 • FAX (661) 327-1918 • www.bclabs.com

Delta Environmental Consultants, Inc.
3164 Gold Camp Road, Suite 200
Rancho Cordova, CA 95670

Project: 1156
Project Number: [none]
Project Manager: Dennis Dettloff

Reported: 12/04/2007 8:19

Base Neutral and Acid Extractables Organic Analysis (EPA Method 8270C)

BCL Sample ID: 0713195-10 | **Client Sample Name:** 1156, SB-6, SB-6@5, 10/31/2007 1:02:00PM

Constituent	Result	Units	PQL	MDL	Method	Prep Date	Run Date/Time	Analyst	Instrument ID	Dilution	QC Batch ID	MB Bias	Lab Quals
4-Chloroaniline	ND	mg/kg	0.10		EPA-8270C	11/12/07	11/21/07 06:42	SKC	MS-B1	0.997	BQK1276	ND	
2-Chloronaphthalene	ND	mg/kg	0.10		EPA-8270C	11/12/07	11/21/07 06:42	SKC	MS-B1	0.997	BQK1276	ND	
4-Chlorophenyl phenyl ether	ND	mg/kg	0.10		EPA-8270C	11/12/07	11/21/07 06:42	SKC	MS-B1	0.997	BQK1276	ND	
Chrysene	ND	mg/kg	0.10		EPA-8270C	11/12/07	11/21/07 06:42	SKC	MS-B1	0.997	BQK1276	ND	
4,4'-DDD	ND	mg/kg	0.10		EPA-8270C	11/12/07	11/21/07 06:42	SKC	MS-B1	0.997	BQK1276	ND	
4,4'-DDE	ND	mg/kg	0.10		EPA-8270C	11/12/07	11/21/07 06:42	SKC	MS-B1	0.997	BQK1276	ND	
4,4'-DDT	ND	mg/kg	0.10		EPA-8270C	11/12/07	11/21/07 06:42	SKC	MS-B1	0.997	BQK1276	ND	
Dibenzo[a,h]anthracene	ND	mg/kg	0.10		EPA-8270C	11/12/07	11/21/07 06:42	SKC	MS-B1	0.997	BQK1276	ND	
Dibenzofuran	ND	mg/kg	0.10		EPA-8270C	11/12/07	11/21/07 06:42	SKC	MS-B1	0.997	BQK1276	ND	
1,2-Dichlorobenzene	ND	mg/kg	0.10		EPA-8270C	11/12/07	11/21/07 06:42	SKC	MS-B1	0.997	BQK1276	ND	
1,3-Dichlorobenzene	ND	mg/kg	0.10		EPA-8270C	11/12/07	11/21/07 06:42	SKC	MS-B1	0.997	BQK1276	ND	
1,4-Dichlorobenzene	ND	mg/kg	0.10		EPA-8270C	11/12/07	11/21/07 06:42	SKC	MS-B1	0.997	BQK1276	ND	
3,3-Dichlorobenzidine	ND	mg/kg	0.20		EPA-8270C	11/12/07	11/21/07 06:42	SKC	MS-B1	0.997	BQK1276	ND	
Dieldrin	ND	mg/kg	0.10		EPA-8270C	11/12/07	11/21/07 06:42	SKC	MS-B1	0.997	BQK1276	ND	
Diethyl phthalate	ND	mg/kg	0.10		EPA-8270C	11/12/07	11/21/07 06:42	SKC	MS-B1	0.997	BQK1276	ND	
Dimethyl phthalate	ND	mg/kg	0.10		EPA-8270C	11/12/07	11/21/07 06:42	SKC	MS-B1	0.997	BQK1276	ND	
Di-n-butyl phthalate	ND	mg/kg	0.10		EPA-8270C	11/12/07	11/21/07 06:42	SKC	MS-B1	0.997	BQK1276	ND	
2,4-Dinitrotoluene	ND	mg/kg	0.10		EPA-8270C	11/12/07	11/21/07 06:42	SKC	MS-B1	0.997	BQK1276	ND	
2,6-Dinitrotoluene	ND	mg/kg	0.10		EPA-8270C	11/12/07	11/21/07 06:42	SKC	MS-B1	0.997	BQK1276	ND	
Di-n-octyl phthalate	ND	mg/kg	0.10		EPA-8270C	11/12/07	11/21/07 06:42	SKC	MS-B1	0.997	BQK1276	ND	
1,2-Diphenylhydrazine	ND	mg/kg	0.10		EPA-8270C	11/12/07	11/21/07 06:42	SKC	MS-B1	0.997	BQK1276	ND	
Endosulfan I	ND	mg/kg	0.20		EPA-8270C	11/12/07	11/21/07 06:42	SKC	MS-B1	0.997	BQK1276	ND	
Endosulfan II	ND	mg/kg	0.20		EPA-8270C	11/12/07	11/21/07 06:42	SKC	MS-B1	0.997	BQK1276	ND	

The results in this report apply to the samples analyzed in accordance with the chain of custody document. This analytical report must be reproduced in its entirety.

All results listed in this report are for the exclusive use of the submitting party. BC Laboratories, Inc. assumes no responsibility for report alteration, separation, detachment or third party interpretation.

4100 Atlas Court • Bakersfield, CA 93308 • (661) 327-4911 • FAX (661) 327-1918 • www.bclabs.com

Delta Environmental Consultants, Inc.
3164 Gold Camp Road, Suite 200
Rancho Cordova, CA 95670

Project: 1156
Project Number: [none]
Project Manager: Dennis Dettloff

Reported: 12/04/2007 8:19

Base Neutral and Acid Extractables Organic Analysis (EPA Method 8270C)

BCL Sample ID: 0713195-10 | **Client Sample Name:** 1156, SB-6, SB-6@5, 10/31/2007 1:02:00PM

Constituent	Result	Units	PQL	MDL	Method	Prep Date	Run Date/Time	Analyst	Instrument ID	Dilution	QC Batch ID	MB Bias	Lab Quals
Endosulfan sulfate	ND	mg/kg	0.10		EPA-8270C	11/12/07	11/21/07 06:42	SKC	MS-B1	0.997	BQK1276	ND	
Endrin	ND	mg/kg	0.20		EPA-8270C	11/12/07	11/21/07 06:42	SKC	MS-B1	0.997	BQK1276	ND	
Endrin aldehyde	ND	mg/kg	0.50		EPA-8270C	11/12/07	11/21/07 06:42	SKC	MS-B1	0.997	BQK1276	ND	V11
Fluoranthene	ND	mg/kg	0.10		EPA-8270C	11/12/07	11/21/07 06:42	SKC	MS-B1	0.997	BQK1276	ND	
Fluorene	ND	mg/kg	0.10		EPA-8270C	11/12/07	11/21/07 06:42	SKC	MS-B1	0.997	BQK1276	ND	
Heptachlor	ND	mg/kg	0.10		EPA-8270C	11/12/07	11/21/07 06:42	SKC	MS-B1	0.997	BQK1276	ND	
Heptachlor epoxide	ND	mg/kg	0.10		EPA-8270C	11/12/07	11/21/07 06:42	SKC	MS-B1	0.997	BQK1276	ND	
Hexachlorobenzene	ND	mg/kg	0.10		EPA-8270C	11/12/07	11/21/07 06:42	SKC	MS-B1	0.997	BQK1276	ND	
Hexachlorobutadiene	ND	mg/kg	0.10		EPA-8270C	11/12/07	11/21/07 06:42	SKC	MS-B1	0.997	BQK1276	ND	
Hexachlorocyclopentadiene	ND	mg/kg	0.10		EPA-8270C	11/12/07	11/21/07 06:42	SKC	MS-B1	0.997	BQK1276	ND	
Hexachloroethane	ND	mg/kg	0.10		EPA-8270C	11/12/07	11/21/07 06:42	SKC	MS-B1	0.997	BQK1276	ND	
Indeno[1,2,3-cd]pyrene	ND	mg/kg	0.10		EPA-8270C	11/12/07	11/21/07 06:42	SKC	MS-B1	0.997	BQK1276	ND	
Isophorone	ND	mg/kg	0.10		EPA-8270C	11/12/07	11/21/07 06:42	SKC	MS-B1	0.997	BQK1276	ND	
2-Methylnaphthalene	ND	mg/kg	0.10		EPA-8270C	11/12/07	11/21/07 06:42	SKC	MS-B1	0.997	BQK1276	ND	
Naphthalene	ND	mg/kg	0.10		EPA-8270C	11/12/07	11/21/07 06:42	SKC	MS-B1	0.997	BQK1276	ND	
2-Naphthylamine	ND	mg/kg	3.0		EPA-8270C	11/12/07	11/21/07 06:42	SKC	MS-B1	0.997	BQK1276	ND	C02
2-Nitroaniline	ND	mg/kg	0.10		EPA-8270C	11/12/07	11/21/07 06:42	SKC	MS-B1	0.997	BQK1276	ND	
3-Nitroaniline	ND	mg/kg	0.10		EPA-8270C	11/12/07	11/21/07 06:42	SKC	MS-B1	0.997	BQK1276	ND	
4-Nitroaniline	ND	mg/kg	0.20		EPA-8270C	11/12/07	11/21/07 06:42	SKC	MS-B1	0.997	BQK1276	ND	
Nitrobenzene	ND	mg/kg	0.10		EPA-8270C	11/12/07	11/21/07 06:42	SKC	MS-B1	0.997	BQK1276	ND	
N-Nitrosodimethylamine	ND	mg/kg	0.10		EPA-8270C	11/12/07	11/21/07 06:42	SKC	MS-B1	0.997	BQK1276	ND	V11
N-Nitrosodi-N-propylamine	ND	mg/kg	0.10		EPA-8270C	11/12/07	11/21/07 06:42	SKC	MS-B1	0.997	BQK1276	ND	
N-Nitrosodiphenylamine	ND	mg/kg	0.10		EPA-8270C	11/12/07	11/21/07 06:42	SKC	MS-B1	0.997	BQK1276	ND	

The results in this report apply to the samples analyzed in accordance with the chain of custody document. This analytical report must be reproduced in its entirety.

All results listed in this report are for the exclusive use of the submitting party. BC Laboratories, Inc. assumes no responsibility for report alteration, separation, detachment or third party interpretation.

4100 Atlas Court • Bakersfield, CA 93308 • (661) 327-4911 • FAX (661) 327-1918 • www.bclabs.com

Delta Environmental Consultants, Inc.
3164 Gold Camp Road, Suite 200
Rancho Cordova, CA 95670

Project: 1156
Project Number: [none]
Project Manager: Dennis Dettloff

Reported: 12/04/2007 8:19

Base Neutral and Acid Extractables Organic Analysis (EPA Method 8270C)

BCL Sample ID: 0713195-10 | **Client Sample Name:** 1156, SB-6, SB-6@5, 10/31/2007 1:02:00PM

Constituent	Result	Units	PQL	MDL	Method	Prep Date	Run Date/Time	Analyst	Instrument ID	Dilution	QC Batch ID	MB Bias	Lab Quals
Phenanthrene	ND	mg/kg	0.10		EPA-8270C	11/12/07	11/21/07 06:42	SKC	MS-B1	0.997	BQK1276	ND	
Pyrene	ND	mg/kg	0.10		EPA-8270C	11/12/07	11/21/07 06:42	SKC	MS-B1	0.997	BQK1276	ND	
1,2,4-Trichlorobenzene	ND	mg/kg	0.10		EPA-8270C	11/12/07	11/21/07 06:42	SKC	MS-B1	0.997	BQK1276	ND	
4-Chloro-3-methylphenol	ND	mg/kg	0.20		EPA-8270C	11/12/07	11/21/07 06:42	SKC	MS-B1	0.997	BQK1276	ND	
2-Chlorophenol	ND	mg/kg	0.10		EPA-8270C	11/12/07	11/21/07 06:42	SKC	MS-B1	0.997	BQK1276	ND	
2,4-Dichlorophenol	ND	mg/kg	0.10		EPA-8270C	11/12/07	11/21/07 06:42	SKC	MS-B1	0.997	BQK1276	ND	
2,4-Dimethylphenol	ND	mg/kg	0.10		EPA-8270C	11/12/07	11/21/07 06:42	SKC	MS-B1	0.997	BQK1276	ND	
4,6-Dinitro-2-methylphenol	ND	mg/kg	0.50		EPA-8270C	11/12/07	11/21/07 06:42	SKC	MS-B1	0.997	BQK1276	ND	
2,4-Dinitrophenol	ND	mg/kg	0.50		EPA-8270C	11/12/07	11/21/07 06:42	SKC	MS-B1	0.997	BQK1276	ND	
2-Methylphenol	ND	mg/kg	0.10		EPA-8270C	11/12/07	11/21/07 06:42	SKC	MS-B1	0.997	BQK1276	ND	
3- & 4-Methylphenol	ND	mg/kg	0.20		EPA-8270C	11/12/07	11/21/07 06:42	SKC	MS-B1	0.997	BQK1276	ND	
2-Nitrophenol	ND	mg/kg	0.10		EPA-8270C	11/12/07	11/21/07 06:42	SKC	MS-B1	0.997	BQK1276	ND	
4-Nitrophenol	ND	mg/kg	0.20		EPA-8270C	11/12/07	11/21/07 06:42	SKC	MS-B1	0.997	BQK1276	ND	
Pentachlorophenol	ND	mg/kg	0.20		EPA-8270C	11/12/07	11/21/07 06:42	SKC	MS-B1	0.997	BQK1276	ND	
Phenol	ND	mg/kg	0.10		EPA-8270C	11/12/07	11/21/07 06:42	SKC	MS-B1	0.997	BQK1276	ND	
2,4,5-Trichlorophenol	ND	mg/kg	0.20		EPA-8270C	11/12/07	11/21/07 06:42	SKC	MS-B1	0.997	BQK1276	ND	
2,4,6-Trichlorophenol	ND	mg/kg	0.20		EPA-8270C	11/12/07	11/21/07 06:42	SKC	MS-B1	0.997	BQK1276	ND	
2-Fluorophenol (Surrogate)	44.3	%	46 - 132 (LCL - UCL)		EPA-8270C	11/12/07	11/21/07 06:42	SKC	MS-B1	0.997	BQK1276		S09
Phenol-d5 (Surrogate)	52.1	%	45 - 134 (LCL - UCL)		EPA-8270C	11/12/07	11/21/07 06:42	SKC	MS-B1	0.997	BQK1276		
Nitrobenzene-d5 (Surrogate)	41.4	%	52 - 133 (LCL - UCL)		EPA-8270C	11/12/07	11/21/07 06:42	SKC	MS-B1	0.997	BQK1276		S09
2-Fluorobiphenyl (Surrogate)	27.1	%	47 - 132 (LCL - UCL)		EPA-8270C	11/12/07	11/21/07 06:42	SKC	MS-B1	0.997	BQK1276		S09
2,4,6-Tribromophenol (Surrogate)	49.5	%	54 - 146 (LCL - UCL)		EPA-8270C	11/12/07	11/21/07 06:42	SKC	MS-B1	0.997	BQK1276		S09
p-Terphenyl-d14 (Surrogate)	65.9	%	34 - 158 (LCL - UCL)		EPA-8270C	11/12/07	11/21/07 06:42	SKC	MS-B1	0.997	BQK1276		

The results in this report apply to the samples analyzed in accordance with the chain of custody document. This analytical report must be reproduced in its entirety.

All results listed in this report are for the exclusive use of the submitting party. BC Laboratories, Inc. assumes no responsibility for report alteration, separation, detachment or third party interpretation.

4100 Atlas Court • Bakersfield, CA 93308 • (661) 327-4911 • FAX (661) 327-1918 • www.bclabs.com

BC LABORATORIES, INC.

Delta Environmental Consultants, Inc. 3164 Gold Camp Road, Suite 200 Rancho Cordova, CA 95670	Project: 1156 Project Number: [none] Project Manager: Dennis Dettloff	**Reported:** 12/04/2007 8:19

EPA Method 1664

BCL Sample ID: 0713195-10 | **Client Sample Name:** 1156, SB-6, SB-6@5, 10/31/2007 1:02:00PM

Constituent	Result	Units	PQL	MDL	Method	Prep Date	Run Date/Time	Analyst	Instrument ID	Dilution	QC Batch ID	MB Bias	Lab Quals
Oil and Grease	ND	mg/kg	50		EPA-1664H	11/20/07	11/20/07 13:00	JAK	Inst	1	BQK1369	ND	

The results in this report apply to the samples analyzed in accordance with the chain of custody document. This analytical report must be reproduced in its entirety.

All results listed in this report are for the exclusive use of the submitting party. BC Laboratories, Inc. assumes no responsibility for report alteration, separation, detachment or third party interpretation.

4100 Atlas Court • Bakersfield, CA 93308 • (661) 327-4911 • FAX (661) 327-1918 • www.bclabs.com

Delta Environmental Consultants, Inc.
3164 Gold Camp Road, Suite 200
Rancho Cordova, CA 95670

Project: 1156
Project Number: [none]
Project Manager: Dennis Dettloff

Reported: 12/04/2007 8:19

Volatile Organic Analysis (EPA Method 8260)

BCL Sample ID: 0713195-11 | **Client Sample Name:** 1156, SB-6, SB-6@8.5, 10/31/2007 1:07:00PM

Constituent	Result	Units	PQL	MDL	Method	Prep Date	Run Date/Time	Analyst	Instrument ID	Dilution	QC Batch ID	MB Bias	Lab Quals
Benzene	0.016	mg/kg	0.0050		EPA-8260	11/09/07	11/10/07 01:47	LHS	MS-V2	1	BQK0488	ND	
Bromobenzene	ND	mg/kg	0.0050		EPA-8260	11/09/07	11/10/07 01:47	LHS	MS-V2	1	BQK0488	ND	
Bromochloromethane	ND	mg/kg	0.0050		EPA-8260	11/09/07	11/10/07 01:47	LHS	MS-V2	1	BQK0488	ND	
Bromodichloromethane	ND	mg/kg	0.0050		EPA-8260	11/09/07	11/10/07 01:47	LHS	MS-V2	1	BQK0488	ND	
Bromoform	ND	mg/kg	0.0050		EPA-8260	11/09/07	11/10/07 01:47	LHS	MS-V2	1	BQK0488	ND	
Bromomethane	ND	mg/kg	0.0050		EPA-8260	11/09/07	11/10/07 01:47	LHS	MS-V2	1	BQK0488	ND	
n-Butylbenzene	0.017	mg/kg	0.0050		EPA-8260	11/09/07	11/10/07 01:47	LHS	MS-V2	1	BQK0488	ND	
sec-Butylbenzene	0.0059	mg/kg	0.0050		EPA-8260	11/09/07	11/10/07 01:47	LHS	MS-V2	1	BQK0488	ND	
tert-Butylbenzene	ND	mg/kg	0.0050		EPA-8260	11/09/07	11/10/07 01:47	LHS	MS-V2	1	BQK0488	ND	
Carbon tetrachloride	ND	mg/kg	0.0050		EPA-8260	11/09/07	11/10/07 01:47	LHS	MS-V2	1	BQK0488	ND	
Chlorobenzene	ND	mg/kg	0.0050		EPA-8260	11/09/07	11/10/07 01:47	LHS	MS-V2	1	BQK0488	ND	
Chloroethane	ND	mg/kg	0.0050		EPA-8260	11/09/07	11/10/07 01:47	LHS	MS-V2	1	BQK0488	ND	
Chloroform	ND	mg/kg	0.0050		EPA-8260	11/09/07	11/10/07 01:47	LHS	MS-V2	1	BQK0488	ND	
Chloromethane	ND	mg/kg	0.0050		EPA-8260	11/09/07	11/10/07 01:47	LHS	MS-V2	1	BQK0488	ND	
2-Chlorotoluene	ND	mg/kg	0.0050		EPA-8260	11/09/07	11/10/07 01:47	LHS	MS-V2	1	BQK0488	ND	
4-Chlorotoluene	ND	mg/kg	0.0050		EPA-8260	11/09/07	11/10/07 01:47	LHS	MS-V2	1	BQK0488	ND	
Dibromochloromethane	ND	mg/kg	0.0050		EPA-8260	11/09/07	11/10/07 01:47	LHS	MS-V2	1	BQK0488	ND	
1,2-Dibromo-3-chloropropane	ND	mg/kg	0.0050		EPA-8260	11/09/07	11/10/07 01:47	LHS	MS-V2	1	BQK0488	ND	
1,2-Dibromoethane	ND	mg/kg	0.0050		EPA-8260	11/09/07	11/10/07 01:47	LHS	MS-V2	1	BQK0488	ND	
Dibromomethane	ND	mg/kg	0.0050		EPA-8260	11/09/07	11/10/07 01:47	LHS	MS-V2	1	BQK0488	ND	
1,2-Dichlorobenzene	ND	mg/kg	0.0050		EPA-8260	11/09/07	11/10/07 01:47	LHS	MS-V2	1	BQK0488	ND	
1,3-Dichlorobenzene	ND	mg/kg	0.0050		EPA-8260	11/09/07	11/10/07 01:47	LHS	MS-V2	1	BQK0488	ND	
1,4-Dichlorobenzene	ND	mg/kg	0.0050		EPA-8260	11/09/07	11/10/07 01:47	LHS	MS-V2	1	BQK0488	ND	

The results in this report apply to the samples analyzed in accordance with the chain of custody document. This analytical report must be reproduced in its entirety.

All results listed in this report are for the exclusive use of the submitting party. BC Laboratories, Inc. assumes no responsibility for report alteration, separation, detachment or third party interpretation.

4100 Atlas Court • Bakersfield, CA 93308 • (661) 327-4911 • FAX (661) 327-1918 • www.bclabs.com

Delta Environmental Consultants, Inc.
3164 Gold Camp Road, Suite 200
Rancho Cordova, CA 95670

Project: 1156
Project Number: [none]
Project Manager: Dennis Dettloff

Reported: 12/04/2007 8:19

Volatile Organic Analysis (EPA Method 8260)

BCL Sample ID: 0713195-11 | **Client Sample Name:** 1156, SB-6, SB-6@8.5, 10/31/2007 1:07:00PM

Constituent	Result	Units	PQL	MDL	Method	Prep Date	Run Date/Time	Analyst	Instru-ment ID	Dilution	QC Batch ID	MB Bias	Lab Quals
Dichlorodifluoromethane	ND	mg/kg	0.0050		EPA-8260	11/09/07	11/10/07 01:47	LHS	MS-V2	1	BQK0488	ND	
1,1-Dichloroethane	ND	mg/kg	0.0050		EPA-8260	11/09/07	11/10/07 01:47	LHS	MS-V2	1	BQK0488	ND	
1,2-Dichloroethane	ND	mg/kg	0.0050		EPA-8260	11/09/07	11/10/07 01:47	LHS	MS-V2	1	BQK0488	ND	
1,1-Dichloroethene	ND	mg/kg	0.0050		EPA-8260	11/09/07	11/10/07 01:47	LHS	MS-V2	1	BQK0488	ND	
cis-1,2-Dichloroethene	ND	mg/kg	0.0050		EPA-8260	11/09/07	11/10/07 01:47	LHS	MS-V2	1	BQK0488	ND	
trans-1,2-Dichloroethene	ND	mg/kg	0.0050		EPA-8260	11/09/07	11/10/07 01:47	LHS	MS-V2	1	BQK0488	ND	
Total 1,2-Dichloroethene	ND	mg/kg	0.010		EPA-8260	11/09/07	11/10/07 01:47	LHS	MS-V2	1	BQK0488	ND	
1,2-Dichloropropane	ND	mg/kg	0.0050		EPA-8260	11/09/07	11/10/07 01:47	LHS	MS-V2	1	BQK0488	ND	
1,3-Dichloropropane	ND	mg/kg	0.0050		EPA-8260	11/09/07	11/10/07 01:47	LHS	MS-V2	1	BQK0488	ND	
2,2-Dichloropropane	ND	mg/kg	0.0050		EPA-8260	11/09/07	11/10/07 01:47	LHS	MS-V2	1	BQK0488	ND	
1,1-Dichloropropene	ND	mg/kg	0.0050		EPA-8260	11/09/07	11/10/07 01:47	LHS	MS-V2	1	BQK0488	ND	
cis-1,3-Dichloropropene	ND	mg/kg	0.0050		EPA-8260	11/09/07	11/10/07 01:47	LHS	MS-V2	1	BQK0488	ND	
trans-1,3-Dichloropropene	ND	mg/kg	0.0050		EPA-8260	11/09/07	11/10/07 01:47	LHS	MS-V2	1	BQK0488	ND	
Total 1,3-Dichloropropene	ND	mg/kg	0.010		EPA-8260	11/09/07	11/10/07 01:47	LHS	MS-V2	1	BQK0488	ND	
Ethylbenzene	0.016	mg/kg	0.0050		EPA-8260	11/09/07	11/10/07 01:47	LHS	MS-V2	1	BQK0488	ND	
Hexachlorobutadiene	ND	mg/kg	0.0050		EPA-8260	11/09/07	11/10/07 01:47	LHS	MS-V2	1	BQK0488	ND	
Isopropylbenzene	0.0076	mg/kg	0.0050		EPA-8260	11/09/07	11/10/07 01:47	LHS	MS-V2	1	BQK0488	ND	
p-Isopropyltoluene	ND	mg/kg	0.0050		EPA-8260	11/09/07	11/10/07 01:47	LHS	MS-V2	1	BQK0488	ND	
Methylene chloride	ND	mg/kg	0.010		EPA-8260	11/09/07	11/10/07 01:47	LHS	MS-V2	1	BQK0488	ND	
Methyl t-butyl ether	0.016	mg/kg	0.0050		EPA-8260	11/09/07	11/10/07 01:47	LHS	MS-V2	1	BQK0488	ND	
Naphthalene	ND	mg/kg	0.0050		EPA-8260	11/09/07	11/10/07 01:47	LHS	MS-V2	1	BQK0488	ND	V11
n-Propylbenzene	0.018	mg/kg	0.0050		EPA-8260	11/09/07	11/10/07 01:47	LHS	MS-V2	1	BQK0488	ND	
Styrene	ND	mg/kg	0.0050		EPA-8260	11/09/07	11/10/07 01:47	LHS	MS-V2	1	BQK0488	ND	

The results in this report apply to the samples analyzed in accordance with the chain of custody document. This analytical report must be reproduced in its entirety.

All results listed in this report are for the exclusive use of the submitting party. BC Laboratories, Inc. assumes no responsibility for report alteration, separation, detachment or third party interpretation.

4100 Atlas Court • Bakersfield, CA 93308 • (661) 327-4911 • FAX (661) 327-1918 • www.bclabs.com

Delta Environmental Consultants, Inc.
3164 Gold Camp Road, Suite 200
Rancho Cordova, CA 95670

Project: 1156
Project Number: [none]
Project Manager: Dennis Dettloff

Reported: 12/04/2007 8:19

Volatile Organic Analysis (EPA Method 8260)

BCL Sample ID: 0713195-11 | **Client Sample Name:** 1156, SB-6, SB-6@8.5, 10/31/2007 1:07:00PM

Constituent	Result	Units	PQL	MDL	Method	Prep Date	Run Date/Time	Analyst	Instrument ID	Dilution	QC Batch ID	MB Bias	Lab Quals
1,1,1,2-Tetrachloroethane	ND	mg/kg	0.0050		EPA-8260	11/09/07	11/10/07 01:47	LHS	MS-V2	1	BQK0488	ND	
1,1,2,2-Tetrachloroethane	ND	mg/kg	0.0050		EPA-8260	11/09/07	11/10/07 01:47	LHS	MS-V2	1	BQK0488	ND	
Tetrachloroethene	ND	mg/kg	0.0050		EPA-8260	11/09/07	11/10/07 01:47	LHS	MS-V2	1	BQK0488	ND	
Toluene	ND	mg/kg	0.0050		EPA-8260	11/09/07	11/10/07 01:47	LHS	MS-V2	1	BQK0488	ND	
1,2,3-Trichlorobenzene	ND	mg/kg	0.0050		EPA-8260	11/09/07	11/10/07 01:47	LHS	MS-V2	1	BQK0488	ND	
1,2,4-Trichlorobenzene	ND	mg/kg	0.0050		EPA-8260	11/09/07	11/10/07 01:47	LHS	MS-V2	1	BQK0488	ND	
1,1,1-Trichloroethane	ND	mg/kg	0.0050		EPA-8260	11/09/07	11/10/07 01:47	LHS	MS-V2	1	BQK0488	ND	
1,1,2-Trichloroethane	ND	mg/kg	0.0050		EPA-8260	11/09/07	11/10/07 01:47	LHS	MS-V2	1	BQK0488	ND	
Trichloroethene	ND	mg/kg	0.0050		EPA-8260	11/09/07	11/10/07 01:47	LHS	MS-V2	1	BQK0488	ND	
Trichlorofluoromethane	ND	mg/kg	0.0050		EPA-8260	11/09/07	11/10/07 01:47	LHS	MS-V2	1	BQK0488	ND	
1,2,3-Trichloropropane	ND	mg/kg	0.0050		EPA-8260	11/09/07	11/10/07 01:47	LHS	MS-V2	1	BQK0488	ND	
1,1,2-Trichloro-1,2,2-trifluoroethane	ND	mg/kg	0.0050		EPA-8260	11/09/07	11/10/07 01:47	LHS	MS-V2	1	BQK0488	ND	
1,2,4-Trimethylbenzene	0.043	mg/kg	0.0050		EPA-8260	11/09/07	11/10/07 01:47	LHS	MS-V2	1	BQK0488	ND	
1,3,5-Trimethylbenzene	0.025	mg/kg	0.0050		EPA-8260	11/09/07	11/10/07 01:47	LHS	MS-V2	1	BQK0488	ND	
Vinyl chloride	ND	mg/kg	0.0050		EPA-8260	11/09/07	11/10/07 01:47	LHS	MS-V2	1	BQK0488	ND	
Total Xylenes	ND	mg/kg	0.010		EPA-8260	11/09/07	11/10/07 01:47	LHS	MS-V2	1	BQK0488	ND	
t-Amyl Methyl ether	ND	mg/kg	0.0050		EPA-8260	11/09/07	11/10/07 01:47	LHS	MS-V2	1	BQK0488	ND	
t-Butyl alcohol	ND	mg/kg	0.050		EPA-8260	11/09/07	11/10/07 01:47	LHS	MS-V2	1	BQK0488	ND	
Diisopropyl ether	ND	mg/kg	0.0050		EPA-8260	11/09/07	11/10/07 01:47	LHS	MS-V2	1	BQK0488	ND	
Ethanol	ND	mg/kg	1.0		EPA-8260	11/09/07	11/10/07 01:47	LHS	MS-V2	1	BQK0488	ND	
Ethyl t-butyl ether	ND	mg/kg	0.0050		EPA-8260	11/09/07	11/10/07 01:47	LHS	MS-V2	1	BQK0488	ND	
Total Purgeable Petroleum Hydrocarbons	2.0	mg/kg	0.20		EPA-8260	11/09/07	11/10/07 01:47	LHS	MS-V2	1	BQK0488	ND	

The results in this report apply to the samples analyzed in accordance with the chain of custody document. This analytical report must be reproduced in its entirety.

All results listed in this report are for the exclusive use of the submitting party. BC Laboratories, Inc. assumes no responsibility for report alteration, separation, detachment or third party interpretation.

4100 Atlas Court • Bakersfield, CA 93308 • (661) 327-4911 • FAX (661) 327-1918 • www.bclabs.com

Delta Environmental Consultants, Inc.
3164 Gold Camp Road, Suite 200
Rancho Cordova, CA 95670

Project: 1156
Project Number: [none]
Project Manager: Dennis Dettloff

Reported: 12/04/2007 8:19

Volatile Organic Analysis (EPA Method 8260)

BCL Sample ID: 0713195-11 | **Client Sample Name:** 1156, SB-6, SB-6@8.5, 10/31/2007 1:07:00PM

Constituent	Result	Units	PQL	MDL	Method	Prep Date	Run Date/Time	Analyst	Instrument ID	Dilution	QC Batch ID	MB Bias	Lab Quals
1,2-Dichloroethane-d4 (Surrogate)	102	%	70 - 121 (LCL - UCL)		EPA-8260	11/09/07	11/10/07 01:47	LHS	MS-V2	1	BQK0488		
Toluene-d8 (Surrogate)	98.2	%	81 - 117 (LCL - UCL)		EPA-8260	11/09/07	11/10/07 01:47	LHS	MS-V2	1	BQK0488		
4-Bromofluorobenzene (Surrogate)	99.4	%	74 - 121 (LCL - UCL)		EPA-8260	11/09/07	11/10/07 01:47	LHS	MS-V2	1	BQK0488		

The results in this report apply to the samples analyzed in accordance with the chain of custody document. This analytical report must be reproduced in its entirety.

All results listed in this report are for the exclusive use of the submitting party. BC Laboratories, Inc. assumes no responsibility for report alteration, separation, detachment or third party interpretation.

4100 Atlas Court • Bakersfield, CA 93308 • (661) 327-4911 • FAX (661) 327-1918 • www.bclabs.com

Delta Environmental Consultants, Inc.
3164 Gold Camp Road, Suite 200
Rancho Cordova, CA 95670

Project: 1156
Project Number: [none]
Project Manager: Dennis Dettloff

Reported: 12/04/2007 8:19

Base Neutral and Acid Extractables Organic Analysis (EPA Method 8270C)

BCL Sample ID: 0713195-11 | **Client Sample Name:** 1156, SB-6, SB-6@8.5, 10/31/2007 1:07:00PM

Constituent	Result	Units	PQL	MDL	Method	Prep Date	Run Date/Time	Analyst	Instrument ID	Dilution	QC Batch ID	MB Bias	Lab Quals
Acenaphthene	ND	mg/kg	0.10		EPA-8270C	11/12/07	11/21/07 07:08	SKC	MS-B1	0.987	BQK1276	ND	
Acenaphthylene	ND	mg/kg	0.10		EPA-8270C	11/12/07	11/21/07 07:08	SKC	MS-B1	0.987	BQK1276	ND	
Aldrin	ND	mg/kg	0.10		EPA-8270C	11/12/07	11/21/07 07:08	SKC	MS-B1	0.987	BQK1276	ND	
Aniline	ND	mg/kg	0.20		EPA-8270C	11/12/07	11/21/07 07:08	SKC	MS-B1	0.987	BQK1276	ND	
Anthracene	ND	mg/kg	0.10		EPA-8270C	11/12/07	11/21/07 07:08	SKC	MS-B1	0.987	BQK1276	ND	
Benzidine	ND	mg/kg	3.0		EPA-8270C	11/12/07	11/21/07 07:08	SKC	MS-B1	0.987	BQK1276	ND	V11
Benzo[a]anthracene	ND	mg/kg	0.10		EPA-8270C	11/12/07	11/21/07 07:08	SKC	MS-B1	0.987	BQK1276	ND	
Benzo[b]fluoranthene	ND	mg/kg	0.10		EPA-8270C	11/12/07	11/21/07 07:08	SKC	MS-B1	0.987	BQK1276	ND	
Benzo[k]fluoranthene	ND	mg/kg	0.10		EPA-8270C	11/12/07	11/21/07 07:08	SKC	MS-B1	0.987	BQK1276	ND	
Benzo[a]pyrene	ND	mg/kg	0.10		EPA-8270C	11/12/07	11/21/07 07:08	SKC	MS-B1	0.987	BQK1276	ND	
Benzo[g,h,i]perylene	ND	mg/kg	0.10		EPA-8270C	11/12/07	11/21/07 07:08	SKC	MS-B1	0.987	BQK1276	ND	
Benzoic acid	ND	mg/kg	0.50		EPA-8270C	11/12/07	11/21/07 07:08	SKC	MS-B1	0.987	BQK1276	ND	
Benzyl alcohol	ND	mg/kg	0.10		EPA-8270C	11/12/07	11/21/07 07:08	SKC	MS-B1	0.987	BQK1276	ND	
Benzyl butyl phthalate	ND	mg/kg	0.10		EPA-8270C	11/12/07	11/21/07 07:08	SKC	MS-B1	0.987	BQK1276	ND	
alpha-BHC	ND	mg/kg	0.10		EPA-8270C	11/12/07	11/21/07 07:08	SKC	MS-B1	0.987	BQK1276	ND	
beta-BHC	ND	mg/kg	0.10		EPA-8270C	11/12/07	11/21/07 07:08	SKC	MS-B1	0.987	BQK1276	ND	
delta-BHC	ND	mg/kg	0.10		EPA-8270C	11/12/07	11/21/07 07:08	SKC	MS-B1	0.987	BQK1276	ND	
gamma-BHC (Lindane)	ND	mg/kg	0.10		EPA-8270C	11/12/07	11/21/07 07:08	SKC	MS-B1	0.987	BQK1276	ND	
bis(2-Chloroethoxy)methane	ND	mg/kg	0.10		EPA-8270C	11/12/07	11/21/07 07:08	SKC	MS-B1	0.987	BQK1276	ND	V11
bis(2-Chloroethyl) ether	ND	mg/kg	0.10		EPA-8270C	11/12/07	11/21/07 07:08	SKC	MS-B1	0.987	BQK1276	ND	
bis(2-Chloroisopropyl)ether	ND	mg/kg	0.10		EPA-8270C	11/12/07	11/21/07 07:08	SKC	MS-B1	0.987	BQK1276	ND	V11
bis(2-Ethylhexyl)phthalate	0.26	mg/kg	0.20		EPA-8270C	11/12/07	11/21/07 07:08	SKC	MS-B1	0.987	BQK1276	ND	
4-Bromophenyl phenyl ether	ND	mg/kg	0.10		EPA-8270C	11/12/07	11/21/07 07:08	SKC	MS-B1	0.987	BQK1276	ND	

The results in this report apply to the samples analyzed in accordance with the chain of custody document. This analytical report must be reproduced in its entirety.

All results listed in this report are for the exclusive use of the submitting party. BC Laboratories, Inc. assumes no responsibility for report alteration, separation, detachment or third party interpretation.

4100 Atlas Court • Bakersfield, CA 93308 • (661) 327-4911 • FAX (661) 327-1918 • www.bclabs.com

Delta Environmental Consultants, Inc.
3164 Gold Camp Road, Suite 200
Rancho Cordova, CA 95670

Project: 1156
Project Number: [none]
Project Manager: Dennis Dettloff

Reported: 12/04/2007 8:19

Base Neutral and Acid Extractables Organic Analysis (EPA Method 8270C)

BCL Sample ID: 0713195-11 | **Client Sample Name:** 1156, SB-6, SB-6@8.5, 10/31/2007 1:07:00PM

Constituent	Result	Units	PQL	MDL	Method	Prep Date	Run Date/Time	Analyst	Instrument ID	Dilution	QC Batch ID	MB Bias	Lab Quals
4-Chloroaniline	ND	mg/kg	0.10		EPA-8270C	11/12/07	11/21/07 07:08	SKC	MS-B1	0.987	BQK1276	ND	
2-Chloronaphthalene	ND	mg/kg	0.10		EPA-8270C	11/12/07	11/21/07 07:08	SKC	MS-B1	0.987	BQK1276	ND	
4-Chlorophenyl phenyl ether	ND	mg/kg	0.10		EPA-8270C	11/12/07	11/21/07 07:08	SKC	MS-B1	0.987	BQK1276	ND	
Chrysene	ND	mg/kg	0.10		EPA-8270C	11/12/07	11/21/07 07:08	SKC	MS-B1	0.987	BQK1276	ND	
4,4'-DDD	ND	mg/kg	0.10		EPA-8270C	11/12/07	11/21/07 07:08	SKC	MS-B1	0.987	BQK1276	ND	
4,4'-DDE	ND	mg/kg	0.10		EPA-8270C	11/12/07	11/21/07 07:08	SKC	MS-B1	0.987	BQK1276	ND	
4,4'-DDT	ND	mg/kg	0.10		EPA-8270C	11/12/07	11/21/07 07:08	SKC	MS-B1	0.987	BQK1276	ND	
Dibenzo[a,h]anthracene	ND	mg/kg	0.10		EPA-8270C	11/12/07	11/21/07 07:08	SKC	MS-B1	0.987	BQK1276	ND	
Dibenzofuran	ND	mg/kg	0.10		EPA-8270C	11/12/07	11/21/07 07:08	SKC	MS-B1	0.987	BQK1276	ND	
1,2-Dichlorobenzene	ND	mg/kg	0.10		EPA-8270C	11/12/07	11/21/07 07:08	SKC	MS-B1	0.987	BQK1276	ND	
1,3-Dichlorobenzene	ND	mg/kg	0.10		EPA-8270C	11/12/07	11/21/07 07:08	SKC	MS-B1	0.987	BQK1276	ND	
1,4-Dichlorobenzene	ND	mg/kg	0.10		EPA-8270C	11/12/07	11/21/07 07:08	SKC	MS-B1	0.987	BQK1276	ND	
3,3-Dichlorobenzidine	ND	mg/kg	0.20		EPA-8270C	11/12/07	11/21/07 07:08	SKC	MS-B1	0.987	BQK1276	ND	
Dieldrin	ND	mg/kg	0.10		EPA-8270C	11/12/07	11/21/07 07:08	SKC	MS-B1	0.987	BQK1276	ND	
Diethyl phthalate	ND	mg/kg	0.10		EPA-8270C	11/12/07	11/21/07 07:08	SKC	MS-B1	0.987	BQK1276	ND	
Dimethyl phthalate	ND	mg/kg	0.10		EPA-8270C	11/12/07	11/21/07 07:08	SKC	MS-B1	0.987	BQK1276	ND	
Di-n-butyl phthalate	ND	mg/kg	0.10		EPA-8270C	11/12/07	11/21/07 07:08	SKC	MS-B1	0.987	BQK1276	ND	
2,4-Dinitrotoluene	ND	mg/kg	0.10		EPA-8270C	11/12/07	11/21/07 07:08	SKC	MS-B1	0.987	BQK1276	ND	
2,6-Dinitrotoluene	ND	mg/kg	0.10		EPA-8270C	11/12/07	11/21/07 07:08	SKC	MS-B1	0.987	BQK1276	ND	
Di-n-octyl phthalate	ND	mg/kg	0.10		EPA-8270C	11/12/07	11/21/07 07:08	SKC	MS-B1	0.987	BQK1276	ND	
1,2-Diphenylhydrazine	ND	mg/kg	0.10		EPA-8270C	11/12/07	11/21/07 07:08	SKC	MS-B1	0.987	BQK1276	ND	
Endosulfan I	ND	mg/kg	0.20		EPA-8270C	11/12/07	11/21/07 07:08	SKC	MS-B1	0.987	BQK1276	ND	
Endosulfan II	ND	mg/kg	0.20		EPA-8270C	11/12/07	11/21/07 07:08	SKC	MS-B1	0.987	BQK1276	ND	

The results in this report apply to the samples analyzed in accordance with the chain of custody document. This analytical report must be reproduced in its entirety.

All results listed in this report are for the exclusive use of the submitting party. BC Laboratories, Inc. assumes no responsibility for report alteration, separation, detachment or third party interpretation.

4100 Atlas Court • Bakersfield, CA 93308 • (661) 327-4911 • FAX (661) 327-1918 • www.bclabs.com

Delta Environmental Consultants, Inc.
3164 Gold Camp Road, Suite 200
Rancho Cordova, CA 95670

Project: 1156
Project Number: [none]
Project Manager: Dennis Dettloff

Reported: 12/04/2007 8:19

Base Neutral and Acid Extractables Organic Analysis (EPA Method 8270C)

BCL Sample ID: 0713195-11 | **Client Sample Name:** 1156, SB-6, SB-6@8.5, 10/31/2007 1:07:00PM

Constituent	Result	Units	PQL	MDL	Method	Prep Date	Run Date/Time	Analyst	Instrument ID	Dilution	QC Batch ID	MB Bias	Lab Quals
Endosulfan sulfate	ND	mg/kg	0.10		EPA-8270C	11/12/07	11/21/07 07:08	SKC	MS-B1	0.987	BQK1276	ND	
Endrin	ND	mg/kg	0.20		EPA-8270C	11/12/07	11/21/07 07:08	SKC	MS-B1	0.987	BQK1276	ND	
Endrin aldehyde	ND	mg/kg	0.50		EPA-8270C	11/12/07	11/21/07 07:08	SKC	MS-B1	0.987	BQK1276	ND	V11
Fluoranthene	ND	mg/kg	0.10		EPA-8270C	11/12/07	11/21/07 07:08	SKC	MS-B1	0.987	BQK1276	ND	
Fluorene	ND	mg/kg	0.10		EPA-8270C	11/12/07	11/21/07 07:08	SKC	MS-B1	0.987	BQK1276	ND	
Heptachlor	ND	mg/kg	0.10		EPA-8270C	11/12/07	11/21/07 07:08	SKC	MS-B1	0.987	BQK1276	ND	
Heptachlor epoxide	ND	mg/kg	0.10		EPA-8270C	11/12/07	11/21/07 07:08	SKC	MS-B1	0.987	BQK1276	ND	
Hexachlorobenzene	ND	mg/kg	0.10		EPA-8270C	11/12/07	11/21/07 07:08	SKC	MS-B1	0.987	BQK1276	ND	
Hexachlorobutadiene	ND	mg/kg	0.10		EPA-8270C	11/12/07	11/21/07 07:08	SKC	MS-B1	0.987	BQK1276	ND	
Hexachlorocyclopentadiene	ND	mg/kg	0.10		EPA-8270C	11/12/07	11/21/07 07:08	SKC	MS-B1	0.987	BQK1276	ND	
Hexachloroethane	ND	mg/kg	0.10		EPA-8270C	11/12/07	11/21/07 07:08	SKC	MS-B1	0.987	BQK1276	ND	
Indeno[1,2,3-cd]pyrene	ND	mg/kg	0.10		EPA-8270C	11/12/07	11/21/07 07:08	SKC	MS-B1	0.987	BQK1276	ND	
Isophorone	ND	mg/kg	0.10		EPA-8270C	11/12/07	11/21/07 07:08	SKC	MS-B1	0.987	BQK1276	ND	
2-Methylnaphthalene	ND	mg/kg	0.10		EPA-8270C	11/12/07	11/21/07 07:08	SKC	MS-B1	0.987	BQK1276	ND	
Naphthalene	ND	mg/kg	0.10		EPA-8270C	11/12/07	11/21/07 07:08	SKC	MS-B1	0.987	BQK1276	ND	
2-Naphthylamine	ND	mg/kg	3.0		EPA-8270C	11/12/07	11/21/07 07:08	SKC	MS-B1	0.987	BQK1276	ND	C02
2-Nitroaniline	ND	mg/kg	0.10		EPA-8270C	11/12/07	11/21/07 07:08	SKC	MS-B1	0.987	BQK1276	ND	
3-Nitroaniline	ND	mg/kg	0.10		EPA-8270C	11/12/07	11/21/07 07:08	SKC	MS-B1	0.987	BQK1276	ND	
4-Nitroaniline	ND	mg/kg	0.20		EPA-8270C	11/12/07	11/21/07 07:08	SKC	MS-B1	0.987	BQK1276	ND	
Nitrobenzene	ND	mg/kg	0.10		EPA-8270C	11/12/07	11/21/07 07:08	SKC	MS-B1	0.987	BQK1276	ND	
N-Nitrosodimethylamine	ND	mg/kg	0.10		EPA-8270C	11/12/07	11/21/07 07:08	SKC	MS-B1	0.987	BQK1276	ND	V11
N-Nitrosodi-N-propylamine	ND	mg/kg	0.10		EPA-8270C	11/12/07	11/21/07 07:08	SKC	MS-B1	0.987	BQK1276	ND	
N-Nitrosodiphenylamine	ND	mg/kg	0.10		EPA-8270C	11/12/07	11/21/07 07:08	SKC	MS-B1	0.987	BQK1276	ND	

The results in this report apply to the samples analyzed in accordance with the chain of custody document. This analytical report must be reproduced in its entirety.

All results listed in this report are for the exclusive use of the submitting party. BC Laboratories, Inc. assumes no responsibility for report alteration, separation, detachment or third party interpretation.

4100 Atlas Court • Bakersfield, CA 93308 • (661) 327-4911 • FAX (661) 327-1918 • www.bclabs.com

Delta Environmental Consultants, Inc.
3164 Gold Camp Road, Suite 200
Rancho Cordova, CA 95670

Project: 1156
Project Number: [none]
Project Manager: Dennis Dettloff

Reported: 12/04/2007 8:19

Base Neutral and Acid Extractables Organic Analysis (EPA Method 8270C)

BCL Sample ID: 0713195-11 | **Client Sample Name:** 1156, SB-6, SB-6@8.5, 10/31/2007 1:07:00PM

Constituent	Result	Units	PQL	MDL	Method	Prep Date	Run Date/Time	Analyst	Instrument ID	Dilution	QC Batch ID	MB Bias	Lab Quals
Phenanthrene	ND	mg/kg	0.10		EPA-8270C	11/12/07	11/21/07 07:08	SKC	MS-B1	0.987	BQK1276	ND	
Pyrene	ND	mg/kg	0.10		EPA-8270C	11/12/07	11/21/07 07:08	SKC	MS-B1	0.987	BQK1276	ND	
1,2,4-Trichlorobenzene	ND	mg/kg	0.10		EPA-8270C	11/12/07	11/21/07 07:08	SKC	MS-B1	0.987	BQK1276	ND	
4-Chloro-3-methylphenol	ND	mg/kg	0.20		EPA-8270C	11/12/07	11/21/07 07:08	SKC	MS-B1	0.987	BQK1276	ND	
2-Chlorophenol	ND	mg/kg	0.10		EPA-8270C	11/12/07	11/21/07 07:08	SKC	MS-B1	0.987	BQK1276	ND	
2,4-Dichlorophenol	ND	mg/kg	0.10		EPA-8270C	11/12/07	11/21/07 07:08	SKC	MS-B1	0.987	BQK1276	ND	
2,4-Dimethylphenol	ND	mg/kg	0.10		EPA-8270C	11/12/07	11/21/07 07:08	SKC	MS-B1	0.987	BQK1276	ND	
4,6-Dinitro-2-methylphenol	ND	mg/kg	0.50		EPA-8270C	11/12/07	11/21/07 07:08	SKC	MS-B1	0.987	BQK1276	ND	
2,4-Dinitrophenol	ND	mg/kg	0.50		EPA-8270C	11/12/07	11/21/07 07:08	SKC	MS-B1	0.987	BQK1276	ND	
2-Methylphenol	ND	mg/kg	0.10		EPA-8270C	11/12/07	11/21/07 07:08	SKC	MS-B1	0.987	BQK1276	ND	
3- & 4-Methylphenol	ND	mg/kg	0.20		EPA-8270C	11/12/07	11/21/07 07:08	SKC	MS-B1	0.987	BQK1276	ND	
2-Nitrophenol	ND	mg/kg	0.10		EPA-8270C	11/12/07	11/21/07 07:08	SKC	MS-B1	0.987	BQK1276	ND	
4-Nitrophenol	ND	mg/kg	0.20		EPA-8270C	11/12/07	11/21/07 07:08	SKC	MS-B1	0.987	BQK1276	ND	
Pentachlorophenol	ND	mg/kg	0.20		EPA-8270C	11/12/07	11/21/07 07:08	SKC	MS-B1	0.987	BQK1276	ND	
Phenol	ND	mg/kg	0.10		EPA-8270C	11/12/07	11/21/07 07:08	SKC	MS-B1	0.987	BQK1276	ND	
2,4,5-Trichlorophenol	ND	mg/kg	0.20		EPA-8270C	11/12/07	11/21/07 07:08	SKC	MS-B1	0.987	BQK1276	ND	
2,4,6-Trichlorophenol	ND	mg/kg	0.20		EPA-8270C	11/12/07	11/21/07 07:08	SKC	MS-B1	0.987	BQK1276	ND	
2-Fluorophenol (Surrogate)	53.8	%	46 - 132 (LCL - UCL)		EPA-8270C	11/12/07	11/21/07 07:08	SKC	MS-B1	0.987	BQK1276		
Phenol-d5 (Surrogate)	64.8	%	45 - 134 (LCL - UCL)		EPA-8270C	11/12/07	11/21/07 07:08	SKC	MS-B1	0.987	BQK1276		
Nitrobenzene-d5 (Surrogate)	52.5	%	52 - 133 (LCL - UCL)		EPA-8270C	11/12/07	11/21/07 07:08	SKC	MS-B1	0.987	BQK1276		
2-Fluorobiphenyl (Surrogate)	35.4	%	47 - 132 (LCL - UCL)		EPA-8270C	11/12/07	11/21/07 07:08	SKC	MS-B1	0.987	BQK1276		S09
2,4,6-Tribromophenol (Surrogate)	49.9	%	54 - 146 (LCL - UCL)		EPA-8270C	11/12/07	11/21/07 07:08	SKC	MS-B1	0.987	BQK1276		S09
p-Terphenyl-d14 (Surrogate)	80.8	%	34 - 158 (LCL - UCL)		EPA-8270C	11/12/07	11/21/07 07:08	SKC	MS-B1	0.987	BQK1276		

The results in this report apply to the samples analyzed in accordance with the chain of custody document. This analytical report must be reproduced in its entirety.

All results listed in this report are for the exclusive use of the submitting party. BC Laboratories, Inc. assumes no responsibility for report alteration, separation, detachment or third party interpretation.

4100 Atlas Court • Bakersfield, CA 93308 • (661) 327-4911 • FAX (661) 327-1918 • www.bclabs.com

BC LABORATORIES, INC.

Delta Environmental Consultants, Inc. 3164 Gold Camp Road, Suite 200 Rancho Cordova, CA 95670	Project: 1156 Project Number: [none] Project Manager: Dennis Dettloff	**Reported:** 12/04/2007 8:19

EPA Method 1664

BCL Sample ID: 0713195-11 | **Client Sample Name:** 1156, SB-6, SB-6@8.5, 10/31/2007 1:07:00PM

Constituent	Result	Units	PQL	MDL	Method	Prep Date	Run Date/Time	Analyst	Instrument ID	Dilution	QC Batch ID	MB Bias	Lab Quals
Oil and Grease	ND	mg/kg	50		EPA-1664H	11/20/07	11/20/07 13:00	JAK	Inst	1	BQK1369	ND	

The results in this report apply to the samples analyzed in accordance with the chain of custody document. This analytical report must be reproduced in its entirety.

All results listed in this report are for the exclusive use of the submitting party. BC Laboratories, Inc. assumes no responsibility for report alteration, separation, detachment or third party interpretation.

4100 Atlas Court • Bakersfield, CA 93308 • (661) 327-4911 • FAX (661) 327-1918 • www.bclabs.com

Delta Environmental Consultants, Inc.
3164 Gold Camp Road, Suite 200
Rancho Cordova, CA 95670

Project: 1156
Project Number: [none]
Project Manager: Dennis Dettloff

Reported: 12/04/2007 8:19

Volatile Organic Analysis (EPA Method 8260)

BCL Sample ID: 0713195-12 | **Client Sample Name:** 1156, SB-6, SB-6@12', 10/31/2007 1:11:00PM

Constituent	Result	Units	PQL	MDL	Method	Prep Date	Run Date/Time	Analyst	Instrument ID	Dilution	QC Batch ID	MB Bias	Lab Quals
Benzene	ND	mg/kg	0.0050		EPA-8260	11/09/07	11/10/07 02:13	LHS	MS-V2	1	BQK0488	ND	
Bromobenzene	ND	mg/kg	0.0050		EPA-8260	11/09/07	11/10/07 02:13	LHS	MS-V2	1	BQK0488	ND	
Bromochloromethane	ND	mg/kg	0.0050		EPA-8260	11/09/07	11/10/07 02:13	LHS	MS-V2	1	BQK0488	ND	
Bromodichloromethane	ND	mg/kg	0.0050		EPA-8260	11/09/07	11/10/07 02:13	LHS	MS-V2	1	BQK0488	ND	
Bromoform	ND	mg/kg	0.0050		EPA-8260	11/09/07	11/10/07 02:13	LHS	MS-V2	1	BQK0488	ND	
Bromomethane	ND	mg/kg	0.0050		EPA-8260	11/09/07	11/10/07 02:13	LHS	MS-V2	1	BQK0488	ND	
n-Butylbenzene	ND	mg/kg	0.0050		EPA-8260	11/09/07	11/10/07 02:13	LHS	MS-V2	1	BQK0488	ND	
sec-Butylbenzene	ND	mg/kg	0.0050		EPA-8260	11/09/07	11/10/07 02:13	LHS	MS-V2	1	BQK0488	ND	
tert-Butylbenzene	ND	mg/kg	0.0050		EPA-8260	11/09/07	11/10/07 02:13	LHS	MS-V2	1	BQK0488	ND	
Carbon tetrachloride	ND	mg/kg	0.0050		EPA-8260	11/09/07	11/10/07 02:13	LHS	MS-V2	1	BQK0488	ND	
Chlorobenzene	ND	mg/kg	0.0050		EPA-8260	11/09/07	11/10/07 02:13	LHS	MS-V2	1	BQK0488	ND	
Chloroethane	ND	mg/kg	0.0050		EPA-8260	11/09/07	11/10/07 02:13	LHS	MS-V2	1	BQK0488	ND	
Chloroform	ND	mg/kg	0.0050		EPA-8260	11/09/07	11/10/07 02:13	LHS	MS-V2	1	BQK0488	ND	
Chloromethane	ND	mg/kg	0.0050		EPA-8260	11/09/07	11/10/07 02:13	LHS	MS-V2	1	BQK0488	ND	
2-Chlorotoluene	ND	mg/kg	0.0050		EPA-8260	11/09/07	11/10/07 02:13	LHS	MS-V2	1	BQK0488	ND	
4-Chlorotoluene	ND	mg/kg	0.0050		EPA-8260	11/09/07	11/10/07 02:13	LHS	MS-V2	1	BQK0488	ND	
Dibromochloromethane	ND	mg/kg	0.0050		EPA-8260	11/09/07	11/10/07 02:13	LHS	MS-V2	1	BQK0488	ND	
1,2-Dibromo-3-chloropropane	ND	mg/kg	0.0050		EPA-8260	11/09/07	11/10/07 02:13	LHS	MS-V2	1	BQK0488	ND	
1,2-Dibromoethane	ND	mg/kg	0.0050		EPA-8260	11/09/07	11/10/07 02:13	LHS	MS-V2	1	BQK0488	ND	
Dibromomethane	ND	mg/kg	0.0050		EPA-8260	11/09/07	11/10/07 02:13	LHS	MS-V2	1	BQK0488	ND	
1,2-Dichlorobenzene	ND	mg/kg	0.0050		EPA-8260	11/09/07	11/10/07 02:13	LHS	MS-V2	1	BQK0488	ND	
1,3-Dichlorobenzene	ND	mg/kg	0.0050		EPA-8260	11/09/07	11/10/07 02:13	LHS	MS-V2	1	BQK0488	ND	
1,4-Dichlorobenzene	ND	mg/kg	0.0050		EPA-8260	11/09/07	11/10/07 02:13	LHS	MS-V2	1	BQK0488	ND	

The results in this report apply to the samples analyzed in accordance with the chain of custody document. This analytical report must be reproduced in its entirety.

All results listed in this report are for the exclusive use of the submitting party. BC Laboratories, Inc. assumes no responsibility for report alteration, separation, detachment or third party interpretation.

4100 Atlas Court • Bakersfield, CA 93308 • (661) 327-4911 • FAX (661) 327-1918 • www.bclabs.com

Delta Environmental Consultants, Inc.
3164 Gold Camp Road, Suite 200
Rancho Cordova, CA 95670

Project: 1156
Project Number: [none]
Project Manager: Dennis Dettloff

Reported: 12/04/2007 8:19

Volatile Organic Analysis (EPA Method 8260)

BCL Sample ID: 0713195-12 | **Client Sample Name:** 1156, SB-6, SB-6@12', 10/31/2007 1:11:00PM

Constituent	Result	Units	PQL	MDL	Method	Prep Date	Run Date/Time	Analyst	Instrument ID	Dilution	QC Batch ID	MB Bias	Lab Quals
Dichlorodifluoromethane	ND	mg/kg	0.0050		EPA-8260	11/09/07	11/10/07 02:13	LHS	MS-V2	1	BQK0488	ND	
1,1-Dichloroethane	ND	mg/kg	0.0050		EPA-8260	11/09/07	11/10/07 02:13	LHS	MS-V2	1	BQK0488	ND	
1,2-Dichloroethane	ND	mg/kg	0.0050		EPA-8260	11/09/07	11/10/07 02:13	LHS	MS-V2	1	BQK0488	ND	
1,1-Dichloroethene	ND	mg/kg	0.0050		EPA-8260	11/09/07	11/10/07 02:13	LHS	MS-V2	1	BQK0488	ND	
cis-1,2-Dichloroethene	ND	mg/kg	0.0050		EPA-8260	11/09/07	11/10/07 02:13	LHS	MS-V2	1	BQK0488	ND	
trans-1,2-Dichloroethene	ND	mg/kg	0.0050		EPA-8260	11/09/07	11/10/07 02:13	LHS	MS-V2	1	BQK0488	ND	
Total 1,2-Dichloroethene	ND	mg/kg	0.010		EPA-8260	11/09/07	11/10/07 02:13	LHS	MS-V2	1	BQK0488	ND	
1,2-Dichloropropane	ND	mg/kg	0.0050		EPA-8260	11/09/07	11/10/07 02:13	LHS	MS-V2	1	BQK0488	ND	
1,3-Dichloropropane	ND	mg/kg	0.0050		EPA-8260	11/09/07	11/10/07 02:13	LHS	MS-V2	1	BQK0488	ND	
2,2-Dichloropropane	ND	mg/kg	0.0050		EPA-8260	11/09/07	11/10/07 02:13	LHS	MS-V2	1	BQK0488	ND	
1,1-Dichloropropene	ND	mg/kg	0.0050		EPA-8260	11/09/07	11/10/07 02:13	LHS	MS-V2	1	BQK0488	ND	
cis-1,3-Dichloropropene	ND	mg/kg	0.0050		EPA-8260	11/09/07	11/10/07 02:13	LHS	MS-V2	1	BQK0488	ND	
trans-1,3-Dichloropropene	ND	mg/kg	0.0050		EPA-8260	11/09/07	11/10/07 02:13	LHS	MS-V2	1	BQK0488	ND	
Total 1,3-Dichloropropene	ND	mg/kg	0.010		EPA-8260	11/09/07	11/10/07 02:13	LHS	MS-V2	1	BQK0488	ND	
Ethylbenzene	ND	mg/kg	0.0050		EPA-8260	11/09/07	11/10/07 02:13	LHS	MS-V2	1	BQK0488	ND	
Hexachlorobutadiene	ND	mg/kg	0.0050		EPA-8260	11/09/07	11/10/07 02:13	LHS	MS-V2	1	BQK0488	ND	
Isopropylbenzene	ND	mg/kg	0.0050		EPA-8260	11/09/07	11/10/07 02:13	LHS	MS-V2	1	BQK0488	ND	
p-Isopropyltoluene	ND	mg/kg	0.0050		EPA-8260	11/09/07	11/10/07 02:13	LHS	MS-V2	1	BQK0488	ND	
Methylene chloride	ND	mg/kg	0.010		EPA-8260	11/09/07	11/10/07 02:13	LHS	MS-V2	1	BQK0488	ND	
Methyl t-butyl ether	0.016	mg/kg	0.0050		EPA-8260	11/09/07	11/10/07 02:13	LHS	MS-V2	1	BQK0488	ND	
Naphthalene	ND	mg/kg	0.0050		EPA-8260	11/09/07	11/10/07 02:13	LHS	MS-V2	1	BQK0488	ND	V11
n-Propylbenzene	ND	mg/kg	0.0050		EPA-8260	11/09/07	11/10/07 02:13	LHS	MS-V2	1	BQK0488	ND	
Styrene	ND	mg/kg	0.0050		EPA-8260	11/09/07	11/10/07 02:13	LHS	MS-V2	1	BQK0488	ND	

The results in this report apply to the samples analyzed in accordance with the chain of custody document. This analytical report must be reproduced in its entirety.

All results listed in this report are for the exclusive use of the submitting party. BC Laboratories, Inc. assumes no responsibility for report alteration, separation, detachment or third party interpretation.

4100 Atlas Court • Bakersfield, CA 93308 • (661) 327-4911 • FAX (661) 327-1918 • www.bclabs.com

Delta Environmental Consultants, Inc.
3164 Gold Camp Road, Suite 200
Rancho Cordova, CA 95670

Project: 1156
Project Number: [none]
Project Manager: Dennis Dettloff

Reported: 12/04/2007 8:19

Volatile Organic Analysis (EPA Method 8260)

BCL Sample ID: 0713195-12 | **Client Sample Name:** 1156, SB-6, SB-6@12', 10/31/2007 1:11:00PM

Constituent	Result	Units	PQL	MDL	Method	Prep Date	Run Date/Time	Analyst	Instrument ID	Dilution	QC Batch ID	MB Bias	Lab Quals
1,1,1,2-Tetrachloroethane	ND	mg/kg	0.0050		EPA-8260	11/09/07	11/10/07 02:13	LHS	MS-V2	1	BQK0488	ND	
1,1,2,2-Tetrachloroethane	ND	mg/kg	0.0050		EPA-8260	11/09/07	11/10/07 02:13	LHS	MS-V2	1	BQK0488	ND	
Tetrachloroethene	ND	mg/kg	0.0050		EPA-8260	11/09/07	11/10/07 02:13	LHS	MS-V2	1	BQK0488	ND	
Toluene	ND	mg/kg	0.0050		EPA-8260	11/09/07	11/10/07 02:13	LHS	MS-V2	1	BQK0488	ND	
1,2,3-Trichlorobenzene	ND	mg/kg	0.0050		EPA-8260	11/09/07	11/10/07 02:13	LHS	MS-V2	1	BQK0488	ND	
1,2,4-Trichlorobenzene	ND	mg/kg	0.0050		EPA-8260	11/09/07	11/10/07 02:13	LHS	MS-V2	1	BQK0488	ND	
1,1,1-Trichloroethane	ND	mg/kg	0.0050		EPA-8260	11/09/07	11/10/07 02:13	LHS	MS-V2	1	BQK0488	ND	
1,1,2-Trichloroethane	ND	mg/kg	0.0050		EPA-8260	11/09/07	11/10/07 02:13	LHS	MS-V2	1	BQK0488	ND	
Trichloroethene	ND	mg/kg	0.0050		EPA-8260	11/09/07	11/10/07 02:13	LHS	MS-V2	1	BQK0488	ND	
Trichlorofluoromethane	ND	mg/kg	0.0050		EPA-8260	11/09/07	11/10/07 02:13	LHS	MS-V2	1	BQK0488	ND	
1,2,3-Trichloropropane	ND	mg/kg	0.0050		EPA-8260	11/09/07	11/10/07 02:13	LHS	MS-V2	1	BQK0488	ND	
1,1,2-Trichloro-1,2,2-trifluoroethane	ND	mg/kg	0.0050		EPA-8260	11/09/07	11/10/07 02:13	LHS	MS-V2	1	BQK0488	ND	
1,2,4-Trimethylbenzene	ND	mg/kg	0.0050		EPA-8260	11/09/07	11/10/07 02:13	LHS	MS-V2	1	BQK0488	ND	
1,3,5-Trimethylbenzene	ND	mg/kg	0.0050		EPA-8260	11/09/07	11/10/07 02:13	LHS	MS-V2	1	BQK0488	ND	
Vinyl chloride	ND	mg/kg	0.0050		EPA-8260	11/09/07	11/10/07 02:13	LHS	MS-V2	1	BQK0488	ND	
Total Xylenes	ND	mg/kg	0.010		EPA-8260	11/09/07	11/10/07 02:13	LHS	MS-V2	1	BQK0488	ND	
t-Amyl Methyl ether	ND	mg/kg	0.0050		EPA-8260	11/09/07	11/10/07 02:13	LHS	MS-V2	1	BQK0488	ND	
t-Butyl alcohol	ND	mg/kg	0.050		EPA-8260	11/09/07	11/10/07 02:13	LHS	MS-V2	1	BQK0488	ND	
Diisopropyl ether	ND	mg/kg	0.0050		EPA-8260	11/09/07	11/10/07 02:13	LHS	MS-V2	1	BQK0488	ND	
Ethanol	ND	mg/kg	1.0		EPA-8260	11/09/07	11/10/07 02:13	LHS	MS-V2	1	BQK0488	ND	
Ethyl t-butyl ether	ND	mg/kg	0.0050		EPA-8260	11/09/07	11/10/07 02:13	LHS	MS-V2	1	BQK0488	ND	
Total Purgeable Petroleum Hydrocarbons	ND	mg/kg	0.20		EPA-8260	11/09/07	11/10/07 02:13	LHS	MS-V2	1	BQK0488	ND	

The results in this report apply to the samples analyzed in accordance with the chain of custody document. This analytical report must be reproduced in its entirety.

All results listed in this report are for the exclusive use of the submitting party. BC Laboratories, Inc. assumes no responsibility for report alteration, separation, detachment or third party interpretation.

4100 Atlas Court • Bakersfield, CA 93308 • (661) 327-4911 • FAX (661) 327-1918 • www.bclabs.com

Delta Environmental Consultants, Inc.
3164 Gold Camp Road, Suite 200
Rancho Cordova, CA 95670

Project: 1156
Project Number: [none]
Project Manager: Dennis Dettloff

Reported: 12/04/2007 8:19

Volatile Organic Analysis (EPA Method 8260)

BCL Sample ID: 0713195-12 | **Client Sample Name:** 1156, SB-6, SB-6@12', 10/31/2007 1:11:00PM

Constituent	Result	Units	PQL	MDL	Method	Prep Date	Run Date/Time	Analyst	Instrument ID	Dilution	QC Batch ID	MB Bias	Lab Quals
1,2-Dichloroethane-d4 (Surrogate)	96.2	%	70 - 121 (LCL - UCL)		EPA-8260	11/09/07	11/10/07 02:13	LHS	MS-V2	1	BQK0488		
Toluene-d8 (Surrogate)	99.6	%	81 - 117 (LCL - UCL)		EPA-8260	11/09/07	11/10/07 02:13	LHS	MS-V2	1	BQK0488		
4-Bromofluorobenzene (Surrogate)	98.0	%	74 - 121 (LCL - UCL)		EPA-8260	11/09/07	11/10/07 02:13	LHS	MS-V2	1	BQK0488		

The results in this report apply to the samples analyzed in accordance with the chain of custody document. This analytical report must be reproduced in its entirety.

All results listed in this report are for the exclusive use of the submitting party. BC Laboratories, Inc. assumes no responsibility for report alteration, separation, detachment or third party interpretation.

4100 Atlas Court • Bakersfield, CA 93308 • (661) 327-4911 • FAX (661) 327-1918 • www.bclabs.com

Delta Environmental Consultants, Inc.
3164 Gold Camp Road, Suite 200
Rancho Cordova, CA 95670

Project: 1156
Project Number: [none]
Project Manager: Dennis Dettloff

Reported: 12/04/2007 8:19

Base Neutral and Acid Extractables Organic Analysis (EPA Method 8270C)

BCL Sample ID: 0713195-12 | **Client Sample Name:** 1156, SB-6, SB-6@12', 10/31/2007 1:11:00PM

Constituent	Result	Units	PQL	MDL	Method	Prep Date	Run Date/Time	Analyst	Instrument ID	Dilution	QC Batch ID	MB Bias	Lab Quals
Acenaphthene	ND	mg/kg	0.10		EPA-8270C	11/12/07	11/21/07 07:34	SKC	MS-B1	0.997	BQK1276	ND	
Acenaphthylene	ND	mg/kg	0.10		EPA-8270C	11/12/07	11/21/07 07:34	SKC	MS-B1	0.997	BQK1276	ND	
Aldrin	ND	mg/kg	0.10		EPA-8270C	11/12/07	11/21/07 07:34	SKC	MS-B1	0.997	BQK1276	ND	
Aniline	ND	mg/kg	0.20		EPA-8270C	11/12/07	11/21/07 07:34	SKC	MS-B1	0.997	BQK1276	ND	
Anthracene	ND	mg/kg	0.10		EPA-8270C	11/12/07	11/21/07 07:34	SKC	MS-B1	0.997	BQK1276	ND	
Benzidine	ND	mg/kg	3.0		EPA-8270C	11/12/07	11/21/07 07:34	SKC	MS-B1	0.997	BQK1276	ND	V11
Benzo[a]anthracene	ND	mg/kg	0.10		EPA-8270C	11/12/07	11/21/07 07:34	SKC	MS-B1	0.997	BQK1276	ND	
Benzo[b]fluoranthene	ND	mg/kg	0.10		EPA-8270C	11/12/07	11/21/07 07:34	SKC	MS-B1	0.997	BQK1276	ND	
Benzo[k]fluoranthene	ND	mg/kg	0.10		EPA-8270C	11/12/07	11/21/07 07:34	SKC	MS-B1	0.997	BQK1276	ND	
Benzo[a]pyrene	ND	mg/kg	0.10		EPA-8270C	11/12/07	11/21/07 07:34	SKC	MS-B1	0.997	BQK1276	ND	
Benzo[g,h,i]perylene	ND	mg/kg	0.10		EPA-8270C	11/12/07	11/21/07 07:34	SKC	MS-B1	0.997	BQK1276	ND	
Benzoic acid	ND	mg/kg	0.50		EPA-8270C	11/12/07	11/21/07 07:34	SKC	MS-B1	0.997	BQK1276	ND	
Benzyl alcohol	ND	mg/kg	0.10		EPA-8270C	11/12/07	11/21/07 07:34	SKC	MS-B1	0.997	BQK1276	ND	
Benzyl butyl phthalate	ND	mg/kg	0.10		EPA-8270C	11/12/07	11/21/07 07:34	SKC	MS-B1	0.997	BQK1276	ND	
alpha-BHC	ND	mg/kg	0.10		EPA-8270C	11/12/07	11/21/07 07:34	SKC	MS-B1	0.997	BQK1276	ND	
beta-BHC	ND	mg/kg	0.10		EPA-8270C	11/12/07	11/21/07 07:34	SKC	MS-B1	0.997	BQK1276	ND	
delta-BHC	ND	mg/kg	0.10		EPA-8270C	11/12/07	11/21/07 07:34	SKC	MS-B1	0.997	BQK1276	ND	
gamma-BHC (Lindane)	ND	mg/kg	0.10		EPA-8270C	11/12/07	11/21/07 07:34	SKC	MS-B1	0.997	BQK1276	ND	
bis(2-Chloroethoxy)methane	ND	mg/kg	0.10		EPA-8270C	11/12/07	11/21/07 07:34	SKC	MS-B1	0.997	BQK1276	ND	V11
bis(2-Chloroethyl) ether	ND	mg/kg	0.10		EPA-8270C	11/12/07	11/21/07 07:34	SKC	MS-B1	0.997	BQK1276	ND	
bis(2-Chloroisopropyl)ether	ND	mg/kg	0.10		EPA-8270C	11/12/07	11/21/07 07:34	SKC	MS-B1	0.997	BQK1276	ND	V11
bis(2-Ethylhexyl)phthalate	0.25	mg/kg	0.20		EPA-8270C	11/12/07	11/21/07 07:34	SKC	MS-B1	0.997	BQK1276	ND	
4-Bromophenyl phenyl ether	ND	mg/kg	0.10		EPA-8270C	11/12/07	11/21/07 07:34	SKC	MS-B1	0.997	BQK1276	ND	

The results in this report apply to the samples analyzed in accordance with the chain of custody document. This analytical report must be reproduced in its entirety.

All results listed in this report are for the exclusive use of the submitting party. BC Laboratories, Inc. assumes no responsibility for report alteration, separation, detachment or third party interpretation.

4100 Atlas Court • Bakersfield, CA 93308 • (661) 327-4911 • FAX (661) 327-1918 • www.bclabs.com

Delta Environmental Consultants, Inc.
3164 Gold Camp Road, Suite 200
Rancho Cordova, CA 95670

Project: 1156
Project Number: [none]
Project Manager: Dennis Dettloff

Reported: 12/04/2007 8:19

Base Neutral and Acid Extractables Organic Analysis (EPA Method 8270C)

BCL Sample ID: 0713195-12 | **Client Sample Name:** 1156, SB-6, SB-6@12', 10/31/2007 1:11:00PM

Constituent	Result	Units	PQL	MDL	Method	Prep Date	Run Date/Time	Analyst	Instrument ID	Dilution	QC Batch ID	MB Bias	Lab Quals
4-Chloroaniline	ND	mg/kg	0.10		EPA-8270C	11/12/07	11/21/07 07:34	SKC	MS-B1	0.997	BQK1276	ND	
2-Chloronaphthalene	ND	mg/kg	0.10		EPA-8270C	11/12/07	11/21/07 07:34	SKC	MS-B1	0.997	BQK1276	ND	
4-Chlorophenyl phenyl ether	ND	mg/kg	0.10		EPA-8270C	11/12/07	11/21/07 07:34	SKC	MS-B1	0.997	BQK1276	ND	
Chrysene	ND	mg/kg	0.10		EPA-8270C	11/12/07	11/21/07 07:34	SKC	MS-B1	0.997	BQK1276	ND	
4,4'-DDD	ND	mg/kg	0.10		EPA-8270C	11/12/07	11/21/07 07:34	SKC	MS-B1	0.997	BQK1276	ND	
4,4'-DDE	ND	mg/kg	0.10		EPA-8270C	11/12/07	11/21/07 07:34	SKC	MS-B1	0.997	BQK1276	ND	
4,4'-DDT	ND	mg/kg	0.10		EPA-8270C	11/12/07	11/21/07 07:34	SKC	MS-B1	0.997	BQK1276	ND	
Dibenzo[a,h]anthracene	ND	mg/kg	0.10		EPA-8270C	11/12/07	11/21/07 07:34	SKC	MS-B1	0.997	BQK1276	ND	
Dibenzofuran	ND	mg/kg	0.10		EPA-8270C	11/12/07	11/21/07 07:34	SKC	MS-B1	0.997	BQK1276	ND	
1,2-Dichlorobenzene	ND	mg/kg	0.10		EPA-8270C	11/12/07	11/21/07 07:34	SKC	MS-B1	0.997	BQK1276	ND	
1,3-Dichlorobenzene	ND	mg/kg	0.10		EPA-8270C	11/12/07	11/21/07 07:34	SKC	MS-B1	0.997	BQK1276	ND	
1,4-Dichlorobenzene	ND	mg/kg	0.10		EPA-8270C	11/12/07	11/21/07 07:34	SKC	MS-B1	0.997	BQK1276	ND	
3,3-Dichlorobenzidine	ND	mg/kg	0.20		EPA-8270C	11/12/07	11/21/07 07:34	SKC	MS-B1	0.997	BQK1276	ND	
Dieldrin	ND	mg/kg	0.10		EPA-8270C	11/12/07	11/21/07 07:34	SKC	MS-B1	0.997	BQK1276	ND	
Diethyl phthalate	ND	mg/kg	0.10		EPA-8270C	11/12/07	11/21/07 07:34	SKC	MS-B1	0.997	BQK1276	ND	
Dimethyl phthalate	ND	mg/kg	0.10		EPA-8270C	11/12/07	11/21/07 07:34	SKC	MS-B1	0.997	BQK1276	ND	
Di-n-butyl phthalate	ND	mg/kg	0.10		EPA-8270C	11/12/07	11/21/07 07:34	SKC	MS-B1	0.997	BQK1276	ND	
2,4-Dinitrotoluene	ND	mg/kg	0.10		EPA-8270C	11/12/07	11/21/07 07:34	SKC	MS-B1	0.997	BQK1276	ND	
2,6-Dinitrotoluene	ND	mg/kg	0.10		EPA-8270C	11/12/07	11/21/07 07:34	SKC	MS-B1	0.997	BQK1276	ND	
Di-n-octyl phthalate	ND	mg/kg	0.10		EPA-8270C	11/12/07	11/21/07 07:34	SKC	MS-B1	0.997	BQK1276	ND	
1,2-Diphenylhydrazine	ND	mg/kg	0.10		EPA-8270C	11/12/07	11/21/07 07:34	SKC	MS-B1	0.997	BQK1276	ND	
Endosulfan I	ND	mg/kg	0.20		EPA-8270C	11/12/07	11/21/07 07:34	SKC	MS-B1	0.997	BQK1276	ND	
Endosulfan II	ND	mg/kg	0.20		EPA-8270C	11/12/07	11/21/07 07:34	SKC	MS-B1	0.997	BQK1276	ND	

The results in this report apply to the samples analyzed in accordance with the chain of custody document. This analytical report must be reproduced in its entirety.

All results listed in this report are for the exclusive use of the submitting party. BC Laboratories, Inc. assumes no responsibility for report alteration, separation, detachment or third party interpretation.

4100 Atlas Court • Bakersfield, CA 93308 • (661) 327-4911 • FAX (661) 327-1918 • www.bclabs.com

Delta Environmental Consultants, Inc.
3164 Gold Camp Road, Suite 200
Rancho Cordova, CA 95670

Project: 1156
Project Number: [none]
Project Manager: Dennis Dettloff

Reported: 12/04/2007 8:19

Base Neutral and Acid Extractables Organic Analysis (EPA Method 8270C)

BCL Sample ID: 0713195-12 | **Client Sample Name:** 1156, SB-6, SB-6@12', 10/31/2007 1:11:00PM

Constituent	Result	Units	PQL	MDL	Method	Prep Date	Run Date/Time	Analyst	Instrument ID	Dilution	QC Batch ID	MB Bias	Lab Quals
Endosulfan sulfate	ND	mg/kg	0.10		EPA-8270C	11/12/07	11/21/07 07:34	SKC	MS-B1	0.997	BQK1276	ND	
Endrin	ND	mg/kg	0.20		EPA-8270C	11/12/07	11/21/07 07:34	SKC	MS-B1	0.997	BQK1276	ND	
Endrin aldehyde	ND	mg/kg	0.50		EPA-8270C	11/12/07	11/21/07 07:34	SKC	MS-B1	0.997	BQK1276	ND	V11
Fluoranthene	ND	mg/kg	0.10		EPA-8270C	11/12/07	11/21/07 07:34	SKC	MS-B1	0.997	BQK1276	ND	
Fluorene	ND	mg/kg	0.10		EPA-8270C	11/12/07	11/21/07 07:34	SKC	MS-B1	0.997	BQK1276	ND	
Heptachlor	ND	mg/kg	0.10		EPA-8270C	11/12/07	11/21/07 07:34	SKC	MS-B1	0.997	BQK1276	ND	
Heptachlor epoxide	ND	mg/kg	0.10		EPA-8270C	11/12/07	11/21/07 07:34	SKC	MS-B1	0.997	BQK1276	ND	
Hexachlorobenzene	ND	mg/kg	0.10		EPA-8270C	11/12/07	11/21/07 07:34	SKC	MS-B1	0.997	BQK1276	ND	
Hexachlorobutadiene	ND	mg/kg	0.10		EPA-8270C	11/12/07	11/21/07 07:34	SKC	MS-B1	0.997	BQK1276	ND	
Hexachlorocyclopentadiene	ND	mg/kg	0.10		EPA-8270C	11/12/07	11/21/07 07:34	SKC	MS-B1	0.997	BQK1276	ND	
Hexachloroethane	ND	mg/kg	0.10		EPA-8270C	11/12/07	11/21/07 07:34	SKC	MS-B1	0.997	BQK1276	ND	
Indeno[1,2,3-cd]pyrene	ND	mg/kg	0.10		EPA-8270C	11/12/07	11/21/07 07:34	SKC	MS-B1	0.997	BQK1276	ND	
Isophorone	ND	mg/kg	0.10		EPA-8270C	11/12/07	11/21/07 07:34	SKC	MS-B1	0.997	BQK1276	ND	
2-Methylnaphthalene	ND	mg/kg	0.10		EPA-8270C	11/12/07	11/21/07 07:34	SKC	MS-B1	0.997	BQK1276	ND	
Naphthalene	ND	mg/kg	0.10		EPA-8270C	11/12/07	11/21/07 07:34	SKC	MS-B1	0.997	BQK1276	ND	
2-Naphthylamine	ND	mg/kg	3.0		EPA-8270C	11/12/07	11/21/07 07:34	SKC	MS-B1	0.997	BQK1276	ND	C02
2-Nitroaniline	ND	mg/kg	0.10		EPA-8270C	11/12/07	11/21/07 07:34	SKC	MS-B1	0.997	BQK1276	ND	
3-Nitroaniline	ND	mg/kg	0.10		EPA-8270C	11/12/07	11/21/07 07:34	SKC	MS-B1	0.997	BQK1276	ND	
4-Nitroaniline	ND	mg/kg	0.20		EPA-8270C	11/12/07	11/21/07 07:34	SKC	MS-B1	0.997	BQK1276	ND	
Nitrobenzene	ND	mg/kg	0.10		EPA-8270C	11/12/07	11/21/07 07:34	SKC	MS-B1	0.997	BQK1276	ND	
N-Nitrosodimethylamine	ND	mg/kg	0.10		EPA-8270C	11/12/07	11/21/07 07:34	SKC	MS-B1	0.997	BQK1276	ND	V11
N-Nitrosodi-N-propylamine	ND	mg/kg	0.10		EPA-8270C	11/12/07	11/21/07 07:34	SKC	MS-B1	0.997	BQK1276	ND	
N-Nitrosodiphenylamine	ND	mg/kg	0.10		EPA-8270C	11/12/07	11/21/07 07:34	SKC	MS-B1	0.997	BQK1276	ND	

The results in this report apply to the samples analyzed in accordance with the chain of custody document. This analytical report must be reproduced in its entirety.

All results listed in this report are for the exclusive use of the submitting party. BC Laboratories, Inc. assumes no responsibility for report alteration, separation, detachment or third party interpretation.

4100 Atlas Court • Bakersfield, CA 93308 • (661) 327-4911 • FAX (661) 327-1918 • www.bclabs.com

Delta Environmental Consultants, Inc.
3164 Gold Camp Road, Suite 200
Rancho Cordova, CA 95670

Project: 1156
Project Number: [none]
Project Manager: Dennis Dettloff

Reported: 12/04/2007 8:19

Base Neutral and Acid Extractables Organic Analysis (EPA Method 8270C)

BCL Sample ID: 0713195-12 | **Client Sample Name:** 1156, SB-6, SB-6@12', 10/31/2007 1:11:00PM

Constituent	Result	Units	PQL	MDL	Method	Prep Date	Run Date/Time	Analyst	Instrument ID	Dilution	QC Batch ID	MB Bias	Lab Quals
Phenanthrene	ND	mg/kg	0.10		EPA-8270C	11/12/07	11/21/07 07:34	SKC	MS-B1	0.997	BQK1276	ND	
Pyrene	ND	mg/kg	0.10		EPA-8270C	11/12/07	11/21/07 07:34	SKC	MS-B1	0.997	BQK1276	ND	
1,2,4-Trichlorobenzene	ND	mg/kg	0.10		EPA-8270C	11/12/07	11/21/07 07:34	SKC	MS-B1	0.997	BQK1276	ND	
4-Chloro-3-methylphenol	ND	mg/kg	0.20		EPA-8270C	11/12/07	11/21/07 07:34	SKC	MS-B1	0.997	BQK1276	ND	
2-Chlorophenol	ND	mg/kg	0.10		EPA-8270C	11/12/07	11/21/07 07:34	SKC	MS-B1	0.997	BQK1276	ND	
2,4-Dichlorophenol	ND	mg/kg	0.10		EPA-8270C	11/12/07	11/21/07 07:34	SKC	MS-B1	0.997	BQK1276	ND	
2,4-Dimethylphenol	ND	mg/kg	0.10		EPA-8270C	11/12/07	11/21/07 07:34	SKC	MS-B1	0.997	BQK1276	ND	
4,6-Dinitro-2-methylphenol	ND	mg/kg	0.50		EPA-8270C	11/12/07	11/21/07 07:34	SKC	MS-B1	0.997	BQK1276	ND	
2,4-Dinitrophenol	ND	mg/kg	0.50		EPA-8270C	11/12/07	11/21/07 07:34	SKC	MS-B1	0.997	BQK1276	ND	
2-Methylphenol	ND	mg/kg	0.10		EPA-8270C	11/12/07	11/21/07 07:34	SKC	MS-B1	0.997	BQK1276	ND	
3- & 4-Methylphenol	ND	mg/kg	0.20		EPA-8270C	11/12/07	11/21/07 07:34	SKC	MS-B1	0.997	BQK1276	ND	
2-Nitrophenol	ND	mg/kg	0.10		EPA-8270C	11/12/07	11/21/07 07:34	SKC	MS-B1	0.997	BQK1276	ND	
4-Nitrophenol	ND	mg/kg	0.20		EPA-8270C	11/12/07	11/21/07 07:34	SKC	MS-B1	0.997	BQK1276	ND	
Pentachlorophenol	ND	mg/kg	0.20		EPA-8270C	11/12/07	11/21/07 07:34	SKC	MS-B1	0.997	BQK1276	ND	
Phenol	ND	mg/kg	0.10		EPA-8270C	11/12/07	11/21/07 07:34	SKC	MS-B1	0.997	BQK1276	ND	
2,4,5-Trichlorophenol	ND	mg/kg	0.20		EPA-8270C	11/12/07	11/21/07 07:34	SKC	MS-B1	0.997	BQK1276	ND	
2,4,6-Trichlorophenol	ND	mg/kg	0.20		EPA-8270C	11/12/07	11/21/07 07:34	SKC	MS-B1	0.997	BQK1276	ND	
2-Fluorophenol (Surrogate)	54.4	%	46 - 132 (LCL - UCL)		EPA-8270C	11/12/07	11/21/07 07:34	SKC	MS-B1	0.997	BQK1276		
Phenol-d5 (Surrogate)	66.6	%	45 - 134 (LCL - UCL)		EPA-8270C	11/12/07	11/21/07 07:34	SKC	MS-B1	0.997	BQK1276		
Nitrobenzene-d5 (Surrogate)	51.2	%	52 - 133 (LCL - UCL)		EPA-8270C	11/12/07	11/21/07 07:34	SKC	MS-B1	0.997	BQK1276		S09
2-Fluorobiphenyl (Surrogate)	36.4	%	47 - 132 (LCL - UCL)		EPA-8270C	11/12/07	11/21/07 07:34	SKC	MS-B1	0.997	BQK1276		S09
2,4,6-Tribromophenol (Surrogate)	54.3	%	54 - 146 (LCL - UCL)		EPA-8270C	11/12/07	11/21/07 07:34	SKC	MS-B1	0.997	BQK1276		
p-Terphenyl-d14 (Surrogate)	101	%	34 - 158 (LCL - UCL)		EPA-8270C	11/12/07	11/21/07 07:34	SKC	MS-B1	0.997	BQK1276		

The results in this report apply to the samples analyzed in accordance with the chain of custody document. This analytical report must be reproduced in its entirety.

All results listed in this report are for the exclusive use of the submitting party. BC Laboratories, Inc. assumes no responsibility for report alteration, separation, detachment or third party interpretation.

4100 Atlas Court • Bakersfield, CA 93308 • (661) 327-4911 • FAX (661) 327-1918 • www.bclabs.com

Delta Environmental Consultants, Inc.
3164 Gold Camp Road, Suite 200
Rancho Cordova, CA 95670

Project: 1156
Project Number: [none]
Project Manager: Dennis Dettloff

Reported: 12/04/2007 8:19

EPA Method 1664

BCL Sample ID: 0713195-12 | **Client Sample Name:** 1156, SB-6, SB-6@12', 10/31/2007 1:11:00PM

Constituent	Result	Units	PQL	MDL	Method	Prep Date	Run Date/Time	Analyst	Instrument ID	Dilution	QC Batch ID	MB Bias	Lab Quals
Oil and Grease	ND	mg/kg	50		EPA-1664H	11/20/07	11/20/07 13:00	JAK	Inst	1	BQK1369	ND	

The results in this report apply to the samples analyzed in accordance with the chain of custody document. This analytical report must be reproduced in its entirety.

All results listed in this report are for the exclusive use of the submitting party. BC Laboratories, Inc. assumes no responsibility for report alteration, separation, detachment or third party interpretation.

4100 Atlas Court • Bakersfield, CA 93308 • (661) 327-4911 • FAX (661) 327-1918 • www.bclabs.com

BC LABORATORIES, INC.

Delta Environmental Consultants, Inc. 3164 Gold Camp Road, Suite 200 Rancho Cordova, CA 95670	Project: 1156 Project Number: [none] Project Manager: Dennis Dettloff	**Reported:** 12/20/2007 8:29

Volatile Organic Analysis (EPA Method 8260)

BCL Sample ID: 0713195-13 | **Client Sample Name:** 1156, SB-6, SB-6@15, 10/31/2007 3:16:00PM

Constituent	Result	Units	PQL	MDL	Method	Prep Date	Run Date/Time	Analyst	Instrument ID	Dilution	QC Batch ID	MB Bias	Lab Quals
Benzene	ND	mg/kg	0.0050		EPA-8260	11/09/07	11/10/07 02:40	LHS	MS-V2	1	BQK0488	ND	
Bromobenzene	ND	mg/kg	0.0050		EPA-8260	11/09/07	11/10/07 02:40	LHS	MS-V2	1	BQK0488	ND	
Bromochloromethane	ND	mg/kg	0.0050		EPA-8260	11/09/07	11/10/07 02:40	LHS	MS-V2	1	BQK0488	ND	
Bromodichloromethane	ND	mg/kg	0.0050		EPA-8260	11/09/07	11/10/07 02:40	LHS	MS-V2	1	BQK0488	ND	
Bromoform	ND	mg/kg	0.0050		EPA-8260	11/09/07	11/10/07 02:40	LHS	MS-V2	1	BQK0488	ND	
Bromomethane	ND	mg/kg	0.0050		EPA-8260	11/09/07	11/10/07 02:40	LHS	MS-V2	1	BQK0488	ND	
n-Butylbenzene	ND	mg/kg	0.0050		EPA-8260	11/09/07	11/10/07 02:40	LHS	MS-V2	1	BQK0488	ND	
sec-Butylbenzene	ND	mg/kg	0.0050		EPA-8260	11/09/07	11/10/07 02:40	LHS	MS-V2	1	BQK0488	ND	
tert-Butylbenzene	ND	mg/kg	0.0050		EPA-8260	11/09/07	11/10/07 02:40	LHS	MS-V2	1	BQK0488	ND	
Carbon tetrachloride	ND	mg/kg	0.0050		EPA-8260	11/09/07	11/10/07 02:40	LHS	MS-V2	1	BQK0488	ND	
Chlorobenzene	ND	mg/kg	0.0050		EPA-8260	11/09/07	11/10/07 02:40	LHS	MS-V2	1	BQK0488	ND	
Chloroethane	ND	mg/kg	0.0050		EPA-8260	11/09/07	11/10/07 02:40	LHS	MS-V2	1	BQK0488	ND	
Chloroform	ND	mg/kg	0.0050		EPA-8260	11/09/07	11/10/07 02:40	LHS	MS-V2	1	BQK0488	ND	
Chloromethane	ND	mg/kg	0.0050		EPA-8260	11/09/07	11/10/07 02:40	LHS	MS-V2	1	BQK0488	ND	
2-Chlorotoluene	ND	mg/kg	0.0050		EPA-8260	11/09/07	11/10/07 02:40	LHS	MS-V2	1	BQK0488	ND	
4-Chlorotoluene	ND	mg/kg	0.0050		EPA-8260	11/09/07	11/10/07 02:40	LHS	MS-V2	1	BQK0488	ND	
Dibromochloromethane	ND	mg/kg	0.0050		EPA-8260	11/09/07	11/10/07 02:40	LHS	MS-V2	1	BQK0488	ND	
1,2-Dibromo-3-chloropropane	ND	mg/kg	0.0050		EPA-8260	11/09/07	11/10/07 02:40	LHS	MS-V2	1	BQK0488	ND	
1,2-Dibromoethane	ND	mg/kg	0.0050		EPA-8260	11/09/07	11/10/07 02:40	LHS	MS-V2	1	BQK0488	ND	
Dibromomethane	ND	mg/kg	0.0050		EPA-8260	11/09/07	11/10/07 02:40	LHS	MS-V2	1	BQK0488	ND	
1,2-Dichlorobenzene	ND	mg/kg	0.0050		EPA-8260	11/09/07	11/10/07 02:40	LHS	MS-V2	1	BQK0488	ND	
1,3-Dichlorobenzene	ND	mg/kg	0.0050		EPA-8260	11/09/07	11/10/07 02:40	LHS	MS-V2	1	BQK0488	ND	
1,4-Dichlorobenzene	ND	mg/kg	0.0050		EPA-8260	11/09/07	11/10/07 02:40	LHS	MS-V2	1	BQK0488	ND	

The results in this report apply to the samples analyzed in accordance with the chain of custody document. This analytical report must be reproduced in its entirety.

All results listed in this report are for the exclusive use of the submitting party. BC Laboratories, Inc. assumes no responsibility for report alteration, separation, detachment or third party interpretation.

4100 Atlas Court • Bakersfield, CA 93308 • (661) 327-4911 • FAX (661) 327-1918 • www.bclabs.com

Delta Environmental Consultants, Inc.
3164 Gold Camp Road, Suite 200
Rancho Cordova, CA 95670

Project: 1156
Project Number: [none]
Project Manager: Dennis Dettloff

Reported: 12/20/2007 8:29

Volatile Organic Analysis (EPA Method 8260)

BCL Sample ID: 0713195-13 | **Client Sample Name:** 1156, SB-6, SB-6@15, 10/31/2007 3:16:00PM

Constituent	Result	Units	PQL	MDL	Method	Prep Date	Run Date/Time	Analyst	Instrument ID	Dilution	QC Batch ID	MB Bias	Lab Quals
Dichlorodifluoromethane	ND	mg/kg	0.0050		EPA-8260	11/09/07	11/10/07 02:40	LHS	MS-V2	1	BQK0488	ND	
1,1-Dichloroethane	ND	mg/kg	0.0050		EPA-8260	11/09/07	11/10/07 02:40	LHS	MS-V2	1	BQK0488	ND	
1,2-Dichloroethane	ND	mg/kg	0.0050		EPA-8260	11/09/07	11/10/07 02:40	LHS	MS-V2	1	BQK0488	ND	
1,1-Dichloroethene	ND	mg/kg	0.0050		EPA-8260	11/09/07	11/10/07 02:40	LHS	MS-V2	1	BQK0488	ND	
cis-1,2-Dichloroethene	ND	mg/kg	0.0050		EPA-8260	11/09/07	11/10/07 02:40	LHS	MS-V2	1	BQK0488	ND	
trans-1,2-Dichloroethene	ND	mg/kg	0.0050		EPA-8260	11/09/07	11/10/07 02:40	LHS	MS-V2	1	BQK0488	ND	
Total 1,2-Dichloroethene	ND	mg/kg	0.010		EPA-8260	11/09/07	11/10/07 02:40	LHS	MS-V2	1	BQK0488	ND	
1,2-Dichloropropane	ND	mg/kg	0.0050		EPA-8260	11/09/07	11/10/07 02:40	LHS	MS-V2	1	BQK0488	ND	
1,3-Dichloropropane	ND	mg/kg	0.0050		EPA-8260	11/09/07	11/10/07 02:40	LHS	MS-V2	1	BQK0488	ND	
2,2-Dichloropropane	ND	mg/kg	0.0050		EPA-8260	11/09/07	11/10/07 02:40	LHS	MS-V2	1	BQK0488	ND	
1,1-Dichloropropene	ND	mg/kg	0.0050		EPA-8260	11/09/07	11/10/07 02:40	LHS	MS-V2	1	BQK0488	ND	
cis-1,3-Dichloropropene	ND	mg/kg	0.0050		EPA-8260	11/09/07	11/10/07 02:40	LHS	MS-V2	1	BQK0488	ND	
trans-1,3-Dichloropropene	ND	mg/kg	0.0050		EPA-8260	11/09/07	11/10/07 02:40	LHS	MS-V2	1	BQK0488	ND	
Total 1,3-Dichloropropene	ND	mg/kg	0.010		EPA-8260	11/09/07	11/10/07 02:40	LHS	MS-V2	1	BQK0488	ND	
Ethylbenzene	ND	mg/kg	0.0050		EPA-8260	11/09/07	11/10/07 02:40	LHS	MS-V2	1	BQK0488	ND	
Hexachlorobutadiene	ND	mg/kg	0.0050		EPA-8260	11/09/07	11/10/07 02:40	LHS	MS-V2	1	BQK0488	ND	
Isopropylbenzene	ND	mg/kg	0.0050		EPA-8260	11/09/07	11/10/07 02:40	LHS	MS-V2	1	BQK0488	ND	
p-Isopropyltoluene	ND	mg/kg	0.0050		EPA-8260	11/09/07	11/10/07 02:40	LHS	MS-V2	1	BQK0488	ND	
Methylene chloride	ND	mg/kg	0.010		EPA-8260	11/09/07	11/10/07 02:40	LHS	MS-V2	1	BQK0488	ND	
Methyl t-butyl ether	0.029	mg/kg	0.0050		EPA-8260	11/09/07	11/10/07 02:40	LHS	MS-V2	1	BQK0488	ND	
Naphthalene	ND	mg/kg	0.0050		EPA-8260	11/09/07	11/10/07 02:40	LHS	MS-V2	1	BQK0488	ND	V11
n-Propylbenzene	ND	mg/kg	0.0050		EPA-8260	11/09/07	11/10/07 02:40	LHS	MS-V2	1	BQK0488	ND	
Styrene	ND	mg/kg	0.0050		EPA-8260	11/09/07	11/10/07 02:40	LHS	MS-V2	1	BQK0488	ND	

The results in this report apply to the samples analyzed in accordance with the chain of custody document. This analytical report must be reproduced in its entirety.

All results listed in this report are for the exclusive use of the submitting party. BC Laboratories, Inc. assumes no responsibility for report alteration, separation, detachment or third party interpretation.

4100 Atlas Court • Bakersfield, CA 93308 • (661) 327-4911 • FAX (661) 327-1918 • www.bclabs.com

Delta Environmental Consultants, Inc.
3164 Gold Camp Road, Suite 200
Rancho Cordova, CA 95670

Project: 1156
Project Number: [none]
Project Manager: Dennis Dettloff

Reported: 12/20/2007 8:29

Volatile Organic Analysis (EPA Method 8260)

BCL Sample ID: 0713195-13 | **Client Sample Name:** 1156, SB-6, SB-6@15, 10/31/2007 3:16:00PM

Constituent	Result	Units	PQL	MDL	Method	Prep Date	Run Date/Time	Analyst	Instrument ID	Dilution	QC Batch ID	MB Bias	Lab Quals
1,1,1,2-Tetrachloroethane	ND	mg/kg	0.0050		EPA-8260	11/09/07	11/10/07 02:40	LHS	MS-V2	1	BQK0488	ND	
1,1,2,2-Tetrachloroethane	ND	mg/kg	0.0050		EPA-8260	11/09/07	11/10/07 02:40	LHS	MS-V2	1	BQK0488	ND	
Tetrachloroethene	ND	mg/kg	0.0050		EPA-8260	11/09/07	11/10/07 02:40	LHS	MS-V2	1	BQK0488	ND	
Toluene	ND	mg/kg	0.0050		EPA-8260	11/09/07	11/10/07 02:40	LHS	MS-V2	1	BQK0488	ND	
1,2,3-Trichlorobenzene	ND	mg/kg	0.0050		EPA-8260	11/09/07	11/10/07 02:40	LHS	MS-V2	1	BQK0488	ND	
1,2,4-Trichlorobenzene	ND	mg/kg	0.0050		EPA-8260	11/09/07	11/10/07 02:40	LHS	MS-V2	1	BQK0488	ND	
1,1,1-Trichloroethane	ND	mg/kg	0.0050		EPA-8260	11/09/07	11/10/07 02:40	LHS	MS-V2	1	BQK0488	ND	
1,1,2-Trichloroethane	ND	mg/kg	0.0050		EPA-8260	11/09/07	11/10/07 02:40	LHS	MS-V2	1	BQK0488	ND	
Trichloroethene	ND	mg/kg	0.0050		EPA-8260	11/09/07	11/10/07 02:40	LHS	MS-V2	1	BQK0488	ND	
Trichlorofluoromethane	ND	mg/kg	0.0050		EPA-8260	11/09/07	11/10/07 02:40	LHS	MS-V2	1	BQK0488	ND	
1,2,3-Trichloropropane	ND	mg/kg	0.0050		EPA-8260	11/09/07	11/10/07 02:40	LHS	MS-V2	1	BQK0488	ND	
1,1,2-Trichloro-1,2,2-trifluoroethane	ND	mg/kg	0.0050		EPA-8260	11/09/07	11/10/07 02:40	LHS	MS-V2	1	BQK0488	ND	
1,2,4-Trimethylbenzene	ND	mg/kg	0.0050		EPA-8260	11/09/07	11/10/07 02:40	LHS	MS-V2	1	BQK0488	ND	
1,3,5-Trimethylbenzene	ND	mg/kg	0.0050		EPA-8260	11/09/07	11/10/07 02:40	LHS	MS-V2	1	BQK0488	ND	
Vinyl chloride	ND	mg/kg	0.0050		EPA-8260	11/09/07	11/10/07 02:40	LHS	MS-V2	1	BQK0488	ND	
Total Xylenes	ND	mg/kg	0.010		EPA-8260	11/09/07	11/10/07 02:40	LHS	MS-V2	1	BQK0488	ND	
t-Amyl Methyl ether	ND	mg/kg	0.0050		EPA-8260	11/09/07	11/10/07 02:40	LHS	MS-V2	1	BQK0488	ND	
t-Butyl alcohol	ND	mg/kg	0.050		EPA-8260	11/09/07	11/10/07 02:40	LHS	MS-V2	1	BQK0488	ND	
Diisopropyl ether	ND	mg/kg	0.0050		EPA-8260	11/09/07	11/10/07 02:40	LHS	MS-V2	1	BQK0488	ND	
Ethanol	ND	mg/kg	1.0		EPA-8260	11/09/07	11/10/07 02:40	LHS	MS-V2	1	BQK0488	ND	
Ethyl t-butyl ether	ND	mg/kg	0.0050		EPA-8260	11/09/07	11/10/07 02:40	LHS	MS-V2	1	BQK0488	ND	
Total Purgeable Petroleum Hydrocarbons	ND	mg/kg	0.20		EPA-8260	11/09/07	11/10/07 02:40	LHS	MS-V2	1	BQK0488	ND	

The results in this report apply to the samples analyzed in accordance with the chain of custody document. This analytical report must be reproduced in its entirety.

All results listed in this report are for the exclusive use of the submitting party. BC Laboratories, Inc. assumes no responsibility for report alteration, separation, detachment or third party interpretation.

4100 Atlas Court • Bakersfield, CA 93308 • (661) 327-4911 • FAX (661) 327-1918 • www.bclabs.com

Delta Environmental Consultants, Inc. 3164 Gold Camp Road, Suite 200 Rancho Cordova, CA 95670	Project: 1156 Project Number: [none] Project Manager: Dennis Dettloff	**Reported:** 12/20/2007 8:29

Volatile Organic Analysis (EPA Method 8260)

BCL Sample ID: 0713195-13 | **Client Sample Name:** 1156, SB-6, SB-6@15, 10/31/2007 3:16:00PM

Constituent	Result	Units	PQL	MDL	Method	Prep Date	Run Date/Time	Analyst	Instrument ID	Dilution	QC Batch ID	MB Bias	Lab Quals
1,2-Dichloroethane-d4 (Surrogate)	101	%	70 - 121 (LCL - UCL)		EPA-8260	11/09/07	11/10/07 02:40	LHS	MS-V2	1	BQK0488		
Toluene-d8 (Surrogate)	99.3	%	81 - 117 (LCL - UCL)		EPA-8260	11/09/07	11/10/07 02:40	LHS	MS-V2	1	BQK0488		
4-Bromofluorobenzene (Surrogate)	98.9	%	74 - 121 (LCL - UCL)		EPA-8260	11/09/07	11/10/07 02:40	LHS	MS-V2	1	BQK0488		

The results in this report apply to the samples analyzed in accordance with the chain of custody document. This analytical report must be reproduced in its entirety.

All results listed in this report are for the exclusive use of the submitting party. BC Laboratories, Inc. assumes no responsibility for report alteration, separation, detachment or third party interpretation.

4100 Atlas Court • Bakersfield, CA 93308 • (661) 327-4911 • FAX (661) 327-1918 • www.bclabs.com

Delta Environmental Consultants, Inc.
3164 Gold Camp Road, Suite 200
Rancho Cordova, CA 95670

Project: 1156
Project Number: [none]
Project Manager: Dennis Dettloff

Reported: 12/20/2007 8:29

Base Neutral and Acid Extractables Organic Analysis (EPA Method 8270C)

BCL Sample ID: 0713195-13 | **Client Sample Name:** 1156, SB-6, SB-6@15, 10/31/2007 3:16:00PM

Constituent	Result	Units	PQL	MDL	Method	Prep Date	Run Date/Time	Analyst	Instrument ID	Dilution	QC Batch ID	MB Bias	Lab Quals
Acenaphthene	ND	mg/kg	0.10		EPA-8270C	11/12/07	11/21/07 08:00	SKC	MS-B1	0.993	BQK1276	ND	
Acenaphthylene	ND	mg/kg	0.10		EPA-8270C	11/12/07	11/21/07 08:00	SKC	MS-B1	0.993	BQK1276	ND	
Aldrin	ND	mg/kg	0.10		EPA-8270C	11/12/07	11/21/07 08:00	SKC	MS-B1	0.993	BQK1276	ND	
Aniline	ND	mg/kg	0.20		EPA-8270C	11/12/07	11/21/07 08:00	SKC	MS-B1	0.993	BQK1276	ND	
Anthracene	ND	mg/kg	0.10		EPA-8270C	11/12/07	11/21/07 08:00	SKC	MS-B1	0.993	BQK1276	ND	
Benzidine	ND	mg/kg	3.0		EPA-8270C	11/12/07	11/21/07 08:00	SKC	MS-B1	0.993	BQK1276	ND	V11
Benzo[a]anthracene	ND	mg/kg	0.10		EPA-8270C	11/12/07	11/21/07 08:00	SKC	MS-B1	0.993	BQK1276	ND	
Benzo[b]fluoranthene	ND	mg/kg	0.10		EPA-8270C	11/12/07	11/21/07 08:00	SKC	MS-B1	0.993	BQK1276	ND	
Benzo[k]fluoranthene	ND	mg/kg	0.10		EPA-8270C	11/12/07	11/21/07 08:00	SKC	MS-B1	0.993	BQK1276	ND	
Benzo[a]pyrene	ND	mg/kg	0.10		EPA-8270C	11/12/07	11/21/07 08:00	SKC	MS-B1	0.993	BQK1276	ND	
Benzo[g,h,i]perylene	ND	mg/kg	0.10		EPA-8270C	11/12/07	11/21/07 08:00	SKC	MS-B1	0.993	BQK1276	ND	
Benzoic acid	ND	mg/kg	0.50		EPA-8270C	11/12/07	11/21/07 08:00	SKC	MS-B1	0.993	BQK1276	ND	
Benzyl alcohol	ND	mg/kg	0.10		EPA-8270C	11/12/07	11/21/07 08:00	SKC	MS-B1	0.993	BQK1276	ND	
Benzyl butyl phthalate	ND	mg/kg	0.10		EPA-8270C	11/12/07	11/21/07 08:00	SKC	MS-B1	0.993	BQK1276	ND	
alpha-BHC	ND	mg/kg	0.10		EPA-8270C	11/12/07	11/21/07 08:00	SKC	MS-B1	0.993	BQK1276	ND	
beta-BHC	ND	mg/kg	0.10		EPA-8270C	11/12/07	11/21/07 08:00	SKC	MS-B1	0.993	BQK1276	ND	
delta-BHC	ND	mg/kg	0.10		EPA-8270C	11/12/07	11/21/07 08:00	SKC	MS-B1	0.993	BQK1276	ND	
gamma-BHC (Lindane)	ND	mg/kg	0.10		EPA-8270C	11/12/07	11/21/07 08:00	SKC	MS-B1	0.993	BQK1276	ND	
bis(2-Chloroethoxy)methane	ND	mg/kg	0.10		EPA-8270C	11/12/07	11/21/07 08:00	SKC	MS-B1	0.993	BQK1276	ND	V11
bis(2-Chloroethyl) ether	ND	mg/kg	0.10		EPA-8270C	11/12/07	11/21/07 08:00	SKC	MS-B1	0.993	BQK1276	ND	
bis(2-Chloroisopropyl)ether	ND	mg/kg	0.10		EPA-8270C	11/12/07	11/21/07 08:00	SKC	MS-B1	0.993	BQK1276	ND	V11
bis(2-Ethylhexyl)phthalate	0.25	mg/kg	0.20		EPA-8270C	11/12/07	11/21/07 08:00	SKC	MS-B1	0.993	BQK1276	ND	
4-Bromophenyl phenyl ether	ND	mg/kg	0.10		EPA-8270C	11/12/07	11/21/07 08:00	SKC	MS-B1	0.993	BQK1276	ND	

The results in this report apply to the samples analyzed in accordance with the chain of custody document. This analytical report must be reproduced in its entirety.

All results listed in this report are for the exclusive use of the submitting party. BC Laboratories, Inc. assumes no responsibility for report alteration, separation, detachment or third party interpretation.

4100 Atlas Court • Bakersfield, CA 93308 • (661) 327-4911 • FAX (661) 327-1918 • www.bclabs.com

Delta Environmental Consultants, Inc.
3164 Gold Camp Road, Suite 200
Rancho Cordova, CA 95670

Project: 1156
Project Number: [none]
Project Manager: Dennis Dettloff

Reported: 12/20/2007 8:29

Base Neutral and Acid Extractables Organic Analysis (EPA Method 8270C)

BCL Sample ID: 0713195-13 | **Client Sample Name:** 1156, SB-6, SB-6@15, 10/31/2007 3:16:00PM

Constituent	Result	Units	PQL	MDL	Method	Prep Date	Run Date/Time	Analyst	Instrument ID	Dilution	QC Batch ID	MB Bias	Lab Quals
4-Chloroaniline	ND	mg/kg	0.10		EPA-8270C	11/12/07	11/21/07 08:00	SKC	MS-B1	0.993	BQK1276	ND	
2-Chloronaphthalene	ND	mg/kg	0.10		EPA-8270C	11/12/07	11/21/07 08:00	SKC	MS-B1	0.993	BQK1276	ND	
4-Chlorophenyl phenyl ether	ND	mg/kg	0.10		EPA-8270C	11/12/07	11/21/07 08:00	SKC	MS-B1	0.993	BQK1276	ND	
Chrysene	ND	mg/kg	0.10		EPA-8270C	11/12/07	11/21/07 08:00	SKC	MS-B1	0.993	BQK1276	ND	
4,4'-DDD	ND	mg/kg	0.10		EPA-8270C	11/12/07	11/21/07 08:00	SKC	MS-B1	0.993	BQK1276	ND	
4,4'-DDE	ND	mg/kg	0.10		EPA-8270C	11/12/07	11/21/07 08:00	SKC	MS-B1	0.993	BQK1276	ND	
4,4'-DDT	ND	mg/kg	0.10		EPA-8270C	11/12/07	11/21/07 08:00	SKC	MS-B1	0.993	BQK1276	ND	
Dibenzo[a,h]anthracene	ND	mg/kg	0.10		EPA-8270C	11/12/07	11/21/07 08:00	SKC	MS-B1	0.993	BQK1276	ND	
Dibenzofuran	ND	mg/kg	0.10		EPA-8270C	11/12/07	11/21/07 08:00	SKC	MS-B1	0.993	BQK1276	ND	
1,2-Dichlorobenzene	ND	mg/kg	0.10		EPA-8270C	11/12/07	11/21/07 08:00	SKC	MS-B1	0.993	BQK1276	ND	
1,3-Dichlorobenzene	ND	mg/kg	0.10		EPA-8270C	11/12/07	11/21/07 08:00	SKC	MS-B1	0.993	BQK1276	ND	
1,4-Dichlorobenzene	ND	mg/kg	0.10		EPA-8270C	11/12/07	11/21/07 08:00	SKC	MS-B1	0.993	BQK1276	ND	
3,3-Dichlorobenzidine	ND	mg/kg	0.20		EPA-8270C	11/12/07	11/21/07 08:00	SKC	MS-B1	0.993	BQK1276	ND	
Dieldrin	ND	mg/kg	0.10		EPA-8270C	11/12/07	11/21/07 08:00	SKC	MS-B1	0.993	BQK1276	ND	
Diethyl phthalate	ND	mg/kg	0.10		EPA-8270C	11/12/07	11/21/07 08:00	SKC	MS-B1	0.993	BQK1276	ND	
Dimethyl phthalate	ND	mg/kg	0.10		EPA-8270C	11/12/07	11/21/07 08:00	SKC	MS-B1	0.993	BQK1276	ND	
Di-n-butyl phthalate	ND	mg/kg	0.10		EPA-8270C	11/12/07	11/21/07 08:00	SKC	MS-B1	0.993	BQK1276	ND	
2,4-Dinitrotoluene	ND	mg/kg	0.10		EPA-8270C	11/12/07	11/21/07 08:00	SKC	MS-B1	0.993	BQK1276	ND	
2,6-Dinitrotoluene	ND	mg/kg	0.10		EPA-8270C	11/12/07	11/21/07 08:00	SKC	MS-B1	0.993	BQK1276	ND	
Di-n-octyl phthalate	ND	mg/kg	0.10		EPA-8270C	11/12/07	11/21/07 08:00	SKC	MS-B1	0.993	BQK1276	ND	
1,2-Diphenylhydrazine	ND	mg/kg	0.10		EPA-8270C	11/12/07	11/21/07 08:00	SKC	MS-B1	0.993	BQK1276	ND	
Endosulfan I	ND	mg/kg	0.20		EPA-8270C	11/12/07	11/21/07 08:00	SKC	MS-B1	0.993	BQK1276	ND	
Endosulfan II	ND	mg/kg	0.20		EPA-8270C	11/12/07	11/21/07 08:00	SKC	MS-B1	0.993	BQK1276	ND	

The results in this report apply to the samples analyzed in accordance with the chain of custody document. This analytical report must be reproduced in its entirety.

All results listed in this report are for the exclusive use of the submitting party. BC Laboratories, Inc. assumes no responsibility for report alteration, separation, detachment or third party interpretation.

4100 Atlas Court • Bakersfield, CA 93308 • (661) 327-4911 • FAX (661) 327-1918 • www.bclabs.com

Delta Environmental Consultants, Inc.	Project: 1156	**Reported:** 12/20/2007 8:29
3164 Gold Camp Road, Suite 200	Project Number: [none]	
Rancho Cordova, CA 95670	Project Manager: Dennis Dettloff	

Base Neutral and Acid Extractables Organic Analysis (EPA Method 8270C)

BCL Sample ID: 0713195-13 | **Client Sample Name:** 1156, SB-6, SB-6@15, 10/31/2007 3:16:00PM

Constituent	Result	Units	PQL	MDL	Method	Prep Date	Run Date/Time	Analyst	Instrument ID	Dilution	QC Batch ID	MB Bias	Lab Quals
Endosulfan sulfate	ND	mg/kg	0.10		EPA-8270C	11/12/07	11/21/07 08:00	SKC	MS-B1	0.993	BQK1276	ND	
Endrin	ND	mg/kg	0.20		EPA-8270C	11/12/07	11/21/07 08:00	SKC	MS-B1	0.993	BQK1276	ND	
Endrin aldehyde	ND	mg/kg	0.50		EPA-8270C	11/12/07	11/21/07 08:00	SKC	MS-B1	0.993	BQK1276	ND	V11
Fluoranthene	ND	mg/kg	0.10		EPA-8270C	11/12/07	11/21/07 08:00	SKC	MS-B1	0.993	BQK1276	ND	
Fluorene	ND	mg/kg	0.10		EPA-8270C	11/12/07	11/21/07 08:00	SKC	MS-B1	0.993	BQK1276	ND	
Heptachlor	ND	mg/kg	0.10		EPA-8270C	11/12/07	11/21/07 08:00	SKC	MS-B1	0.993	BQK1276	ND	
Heptachlor epoxide	ND	mg/kg	0.10		EPA-8270C	11/12/07	11/21/07 08:00	SKC	MS-B1	0.993	BQK1276	ND	
Hexachlorobenzene	ND	mg/kg	0.10		EPA-8270C	11/12/07	11/21/07 08:00	SKC	MS-B1	0.993	BQK1276	ND	
Hexachlorobutadiene	ND	mg/kg	0.10		EPA-8270C	11/12/07	11/21/07 08:00	SKC	MS-B1	0.993	BQK1276	ND	
Hexachlorocyclopentadiene	ND	mg/kg	0.10		EPA-8270C	11/12/07	11/21/07 08:00	SKC	MS-B1	0.993	BQK1276	ND	
Hexachloroethane	ND	mg/kg	0.10		EPA-8270C	11/12/07	11/21/07 08:00	SKC	MS-B1	0.993	BQK1276	ND	
Indeno[1,2,3-cd]pyrene	ND	mg/kg	0.10		EPA-8270C	11/12/07	11/21/07 08:00	SKC	MS-B1	0.993	BQK1276	ND	
Isophorone	ND	mg/kg	0.10		EPA-8270C	11/12/07	11/21/07 08:00	SKC	MS-B1	0.993	BQK1276	ND	
2-Methylnaphthalene	ND	mg/kg	0.10		EPA-8270C	11/12/07	11/21/07 08:00	SKC	MS-B1	0.993	BQK1276	ND	
Naphthalene	ND	mg/kg	0.10		EPA-8270C	11/12/07	11/21/07 08:00	SKC	MS-B1	0.993	BQK1276	ND	
2-Naphthylamine	ND	mg/kg	3.0		EPA-8270C	11/12/07	11/21/07 08:00	SKC	MS-B1	0.993	BQK1276	ND	C02
2-Nitroaniline	ND	mg/kg	0.10		EPA-8270C	11/12/07	11/21/07 08:00	SKC	MS-B1	0.993	BQK1276	ND	
3-Nitroaniline	ND	mg/kg	0.10		EPA-8270C	11/12/07	11/21/07 08:00	SKC	MS-B1	0.993	BQK1276	ND	
4-Nitroaniline	ND	mg/kg	0.20		EPA-8270C	11/12/07	11/21/07 08:00	SKC	MS-B1	0.993	BQK1276	ND	
Nitrobenzene	ND	mg/kg	0.10		EPA-8270C	11/12/07	11/21/07 08:00	SKC	MS-B1	0.993	BQK1276	ND	
N-Nitrosodimethylamine	ND	mg/kg	0.10		EPA-8270C	11/12/07	11/21/07 08:00	SKC	MS-B1	0.993	BQK1276	ND	V11
N-Nitrosodi-N-propylamine	ND	mg/kg	0.10		EPA-8270C	11/12/07	11/21/07 08:00	SKC	MS-B1	0.993	BQK1276	ND	
N-Nitrosodiphenylamine	ND	mg/kg	0.10		EPA-8270C	11/12/07	11/21/07 08:00	SKC	MS-B1	0.993	BQK1276	ND	

The results in this report apply to the samples analyzed in accordance with the chain of custody document. This analytical report must be reproduced in its entirety.

All results listed in this report are for the exclusive use of the submitting party. BC Laboratories, Inc. assumes no responsibility for report alteration, separation, detachment or third party interpretation.

4100 Atlas Court • Bakersfield, CA 93308 • (661) 327-4911 • FAX (661) 327-1918 • www.bclabs.com

Delta Environmental Consultants, Inc.	Project: 1156	**Reported:** 12/20/2007 8:29
3164 Gold Camp Road, Suite 200	Project Number: [none]	
Rancho Cordova, CA 95670	Project Manager: Dennis Dettloff	

Base Neutral and Acid Extractables Organic Analysis (EPA Method 8270C)

BCL Sample ID: 0713195-13 | **Client Sample Name:** 1156, SB-6, SB-6@15, 10/31/2007 3:16:00PM

Constituent	Result	Units	PQL	MDL	Method	Prep Date	Run Date/Time	Analyst	Instrument ID	Dilution	QC Batch ID	MB Bias	Lab Quals
Phenanthrene	ND	mg/kg	0.10		EPA-8270C	11/12/07	11/21/07 08:00	SKC	MS-B1	0.993	BQK1276	ND	
Pyrene	ND	mg/kg	0.10		EPA-8270C	11/12/07	11/21/07 08:00	SKC	MS-B1	0.993	BQK1276	ND	
1,2,4-Trichlorobenzene	ND	mg/kg	0.10		EPA-8270C	11/12/07	11/21/07 08:00	SKC	MS-B1	0.993	BQK1276	ND	
4-Chloro-3-methylphenol	ND	mg/kg	0.20		EPA-8270C	11/12/07	11/21/07 08:00	SKC	MS-B1	0.993	BQK1276	ND	
2-Chlorophenol	ND	mg/kg	0.10		EPA-8270C	11/12/07	11/21/07 08:00	SKC	MS-B1	0.993	BQK1276	ND	
2,4-Dichlorophenol	ND	mg/kg	0.10		EPA-8270C	11/12/07	11/21/07 08:00	SKC	MS-B1	0.993	BQK1276	ND	
2,4-Dimethylphenol	ND	mg/kg	0.10		EPA-8270C	11/12/07	11/21/07 08:00	SKC	MS-B1	0.993	BQK1276	ND	
4,6-Dinitro-2-methylphenol	ND	mg/kg	0.50		EPA-8270C	11/12/07	11/21/07 08:00	SKC	MS-B1	0.993	BQK1276	ND	
2,4-Dinitrophenol	ND	mg/kg	0.50		EPA-8270C	11/12/07	11/21/07 08:00	SKC	MS-B1	0.993	BQK1276	ND	
2-Methylphenol	ND	mg/kg	0.10		EPA-8270C	11/12/07	11/21/07 08:00	SKC	MS-B1	0.993	BQK1276	ND	
3- & 4-Methylphenol	ND	mg/kg	0.20		EPA-8270C	11/12/07	11/21/07 08:00	SKC	MS-B1	0.993	BQK1276	ND	
2-Nitrophenol	ND	mg/kg	0.10		EPA-8270C	11/12/07	11/21/07 08:00	SKC	MS-B1	0.993	BQK1276	ND	
4-Nitrophenol	ND	mg/kg	0.20		EPA-8270C	11/12/07	11/21/07 08:00	SKC	MS-B1	0.993	BQK1276	ND	
Pentachlorophenol	ND	mg/kg	0.20		EPA-8270C	11/12/07	11/21/07 08:00	SKC	MS-B1	0.993	BQK1276	ND	
Phenol	ND	mg/kg	0.10		EPA-8270C	11/12/07	11/21/07 08:00	SKC	MS-B1	0.993	BQK1276	ND	
2,4,5-Trichlorophenol	ND	mg/kg	0.20		EPA-8270C	11/12/07	11/21/07 08:00	SKC	MS-B1	0.993	BQK1276	ND	
2,4,6-Trichlorophenol	ND	mg/kg	0.20		EPA-8270C	11/12/07	11/21/07 08:00	SKC	MS-B1	0.993	BQK1276	ND	
2-Fluorophenol (Surrogate)	47.9	%	46 - 132	(LCL - UCL)	EPA-8270C	11/12/07	11/21/07 08:00	SKC	MS-B1	0.993	BQK1276		
Phenol-d5 (Surrogate)	57.0	%	45 - 134	(LCL - UCL)	EPA-8270C	11/12/07	11/21/07 08:00	SKC	MS-B1	0.993	BQK1276		
Nitrobenzene-d5 (Surrogate)	46.3	%	52 - 133	(LCL - UCL)	EPA-8270C	11/12/07	11/21/07 08:00	SKC	MS-B1	0.993	BQK1276		S09
2-Fluorobiphenyl (Surrogate)	31.4	%	47 - 132	(LCL - UCL)	EPA-8270C	11/12/07	11/21/07 08:00	SKC	MS-B1	0.993	BQK1276		S09
2,4,6-Tribromophenol (Surrogate)	34.1	%	54 - 146	(LCL - UCL)	EPA-8270C	11/12/07	11/21/07 08:00	SKC	MS-B1	0.993	BQK1276		S09
p-Terphenyl-d14 (Surrogate)	87.0	%	34 - 158	(LCL - UCL)	EPA-8270C	11/12/07	11/21/07 08:00	SKC	MS-B1	0.993	BQK1276		

The results in this report apply to the samples analyzed in accordance with the chain of custody document. This analytical report must be reproduced in its entirety.

All results listed in this report are for the exclusive use of the submitting party. BC Laboratories, Inc. assumes no responsibility for report alteration, separation, detachment or third party interpretation.

4100 Atlas Court • Bakersfield, CA 93308 • (661) 327-4911 • FAX (661) 327-1918 • www.bclabs.com

BC LABORATORIES, INC.

Delta Environmental Consultants, Inc. 3164 Gold Camp Road, Suite 200 Rancho Cordova, CA 95670	Project: 1156 Project Number: [none] Project Manager: Dennis Dettloff	**Reported:** 12/20/2007 8:29

EPA Method 1664

BCL Sample ID: 0713195-13 | **Client Sample Name:** 1156, SB-6, SB-6@15, 10/31/2007 3:16:00PM

Constituent	Result	Units	PQL	MDL	Method	Prep Date	Run Date/Time	Analyst	Instrument ID	Dilution	QC Batch ID	MB Bias	Lab Quals
Oil and Grease	ND	mg/kg	50		EPA-1664H	11/20/07	11/20/07 13:00	JAK	Inst	1	BQK1369	ND	

The results in this report apply to the samples analyzed in accordance with the chain of custody document. This analytical report must be reproduced in its entirety.

All results listed in this report are for the exclusive use of the submitting party. BC Laboratories, Inc. assumes no responsibility for report alteration, separation, detachment or third party interpretation.

4100 Atlas Court • Bakersfield, CA 93308 • (661) 327-4911 • FAX (661) 327-1918 • www.bclabs.com

Delta Environmental Consultants, Inc.
3164 Gold Camp Road, Suite 200
Rancho Cordova, CA 95670

Project: 1156
Project Number: [none]
Project Manager: Dennis Dettloff

Reported: 12/04/2007 8:19

Volatile Organic Analysis (EPA Method 8260)

BCL Sample ID: 0713195-14 | **Client Sample Name:** 1156, SB-6, SB-6@17, 10/31/2007 1:19:00PM

Constituent	Result	Units	PQL	MDL	Method	Prep Date	Run Date/Time	Analyst	Instrument ID	Dilution	QC Batch ID	MB Bias	Lab Quals
Benzene	ND	mg/kg	0.0050		EPA-8260	11/09/07	11/10/07 03:06	LHS	MS-V2	1	BQK0488	ND	
Bromobenzene	ND	mg/kg	0.0050		EPA-8260	11/09/07	11/10/07 03:06	LHS	MS-V2	1	BQK0488	ND	
Bromochloromethane	ND	mg/kg	0.0050		EPA-8260	11/09/07	11/10/07 03:06	LHS	MS-V2	1	BQK0488	ND	
Bromodichloromethane	ND	mg/kg	0.0050		EPA-8260	11/09/07	11/10/07 03:06	LHS	MS-V2	1	BQK0488	ND	
Bromoform	ND	mg/kg	0.0050		EPA-8260	11/09/07	11/10/07 03:06	LHS	MS-V2	1	BQK0488	ND	
Bromomethane	ND	mg/kg	0.0050		EPA-8260	11/09/07	11/10/07 03:06	LHS	MS-V2	1	BQK0488	ND	
n-Butylbenzene	ND	mg/kg	0.0050		EPA-8260	11/09/07	11/10/07 03:06	LHS	MS-V2	1	BQK0488	ND	
sec-Butylbenzene	ND	mg/kg	0.0050		EPA-8260	11/09/07	11/10/07 03:06	LHS	MS-V2	1	BQK0488	ND	
tert-Butylbenzene	ND	mg/kg	0.0050		EPA-8260	11/09/07	11/10/07 03:06	LHS	MS-V2	1	BQK0488	ND	
Carbon tetrachloride	ND	mg/kg	0.0050		EPA-8260	11/09/07	11/10/07 03:06	LHS	MS-V2	1	BQK0488	ND	
Chlorobenzene	ND	mg/kg	0.0050		EPA-8260	11/09/07	11/10/07 03:06	LHS	MS-V2	1	BQK0488	ND	
Chloroethane	ND	mg/kg	0.0050		EPA-8260	11/09/07	11/10/07 03:06	LHS	MS-V2	1	BQK0488	ND	
Chloroform	ND	mg/kg	0.0050		EPA-8260	11/09/07	11/10/07 03:06	LHS	MS-V2	1	BQK0488	ND	
Chloromethane	ND	mg/kg	0.0050		EPA-8260	11/09/07	11/10/07 03:06	LHS	MS-V2	1	BQK0488	ND	
2-Chlorotoluene	ND	mg/kg	0.0050		EPA-8260	11/09/07	11/10/07 03:06	LHS	MS-V2	1	BQK0488	ND	
4-Chlorotoluene	ND	mg/kg	0.0050		EPA-8260	11/09/07	11/10/07 03:06	LHS	MS-V2	1	BQK0488	ND	
Dibromochloromethane	ND	mg/kg	0.0050		EPA-8260	11/09/07	11/10/07 03:06	LHS	MS-V2	1	BQK0488	ND	
1,2-Dibromo-3-chloropropane	ND	mg/kg	0.0050		EPA-8260	11/09/07	11/10/07 03:06	LHS	MS-V2	1	BQK0488	ND	
1,2-Dibromoethane	ND	mg/kg	0.0050		EPA-8260	11/09/07	11/10/07 03:06	LHS	MS-V2	1	BQK0488	ND	
Dibromomethane	ND	mg/kg	0.0050		EPA-8260	11/09/07	11/10/07 03:06	LHS	MS-V2	1	BQK0488	ND	
1,2-Dichlorobenzene	ND	mg/kg	0.0050		EPA-8260	11/09/07	11/10/07 03:06	LHS	MS-V2	1	BQK0488	ND	
1,3-Dichlorobenzene	ND	mg/kg	0.0050		EPA-8260	11/09/07	11/10/07 03:06	LHS	MS-V2	1	BQK0488	ND	
1,4-Dichlorobenzene	ND	mg/kg	0.0050		EPA-8260	11/09/07	11/10/07 03:06	LHS	MS-V2	1	BQK0488	ND	

The results in this report apply to the samples analyzed in accordance with the chain of custody document. This analytical report must be reproduced in its entirety.

All results listed in this report are for the exclusive use of the submitting party. BC Laboratories, Inc. assumes no responsibility for report alteration, separation, detachment or third party interpretation.

4100 Atlas Court • Bakersfield, CA 93308 • (661) 327-4911 • FAX (661) 327-1918 • www.bclabs.com

Delta Environmental Consultants, Inc.
3164 Gold Camp Road, Suite 200
Rancho Cordova, CA 95670

Project: 1156
Project Number: [none]
Project Manager: Dennis Dettloff

Reported: 12/04/2007 8:19

Volatile Organic Analysis (EPA Method 8260)

BCL Sample ID: 0713195-14 | **Client Sample Name:** 1156, SB-6, SB-6@17, 10/31/2007 1:19:00PM

Constituent	Result	Units	PQL	MDL	Method	Prep Date	Run Date/Time	Analyst	Instrument ID	Dilution	QC Batch ID	MB Bias	Lab Quals
Dichlorodifluoromethane	ND	mg/kg	0.0050		EPA-8260	11/09/07	11/10/07 03:06	LHS	MS-V2	1	BQK0488	ND	
1,1-Dichloroethane	ND	mg/kg	0.0050		EPA-8260	11/09/07	11/10/07 03:06	LHS	MS-V2	1	BQK0488	ND	
1,2-Dichloroethane	ND	mg/kg	0.0050		EPA-8260	11/09/07	11/10/07 03:06	LHS	MS-V2	1	BQK0488	ND	
1,1-Dichloroethene	ND	mg/kg	0.0050		EPA-8260	11/09/07	11/10/07 03:06	LHS	MS-V2	1	BQK0488	ND	
cis-1,2-Dichloroethene	ND	mg/kg	0.0050		EPA-8260	11/09/07	11/10/07 03:06	LHS	MS-V2	1	BQK0488	ND	
trans-1,2-Dichloroethene	ND	mg/kg	0.0050		EPA-8260	11/09/07	11/10/07 03:06	LHS	MS-V2	1	BQK0488	ND	
Total 1,2-Dichloroethene	ND	mg/kg	0.010		EPA-8260	11/09/07	11/10/07 03:06	LHS	MS-V2	1	BQK0488	ND	
1,2-Dichloropropane	ND	mg/kg	0.0050		EPA-8260	11/09/07	11/10/07 03:06	LHS	MS-V2	1	BQK0488	ND	
1,3-Dichloropropane	ND	mg/kg	0.0050		EPA-8260	11/09/07	11/10/07 03:06	LHS	MS-V2	1	BQK0488	ND	
2,2-Dichloropropane	ND	mg/kg	0.0050		EPA-8260	11/09/07	11/10/07 03:06	LHS	MS-V2	1	BQK0488	ND	
1,1-Dichloropropene	ND	mg/kg	0.0050		EPA-8260	11/09/07	11/10/07 03:06	LHS	MS-V2	1	BQK0488	ND	
cis-1,3-Dichloropropene	ND	mg/kg	0.0050		EPA-8260	11/09/07	11/10/07 03:06	LHS	MS-V2	1	BQK0488	ND	
trans-1,3-Dichloropropene	ND	mg/kg	0.0050		EPA-8260	11/09/07	11/10/07 03:06	LHS	MS-V2	1	BQK0488	ND	
Total 1,3-Dichloropropene	ND	mg/kg	0.010		EPA-8260	11/09/07	11/10/07 03:06	LHS	MS-V2	1	BQK0488	ND	
Ethylbenzene	ND	mg/kg	0.0050		EPA-8260	11/09/07	11/10/07 03:06	LHS	MS-V2	1	BQK0488	ND	
Hexachlorobutadiene	ND	mg/kg	0.0050		EPA-8260	11/09/07	11/10/07 03:06	LHS	MS-V2	1	BQK0488	ND	
Isopropylbenzene	ND	mg/kg	0.0050		EPA-8260	11/09/07	11/10/07 03:06	LHS	MS-V2	1	BQK0488	ND	
p-Isopropyltoluene	ND	mg/kg	0.0050		EPA-8260	11/09/07	11/10/07 03:06	LHS	MS-V2	1	BQK0488	ND	
Methylene chloride	ND	mg/kg	0.010		EPA-8260	11/09/07	11/10/07 03:06	LHS	MS-V2	1	BQK0488	ND	
Methyl t-butyl ether	ND	mg/kg	0.0050		EPA-8260	11/09/07	11/10/07 03:06	LHS	MS-V2	1	BQK0488	ND	
Naphthalene	ND	mg/kg	0.0050		EPA-8260	11/09/07	11/10/07 03:06	LHS	MS-V2	1	BQK0488	ND	V11
n-Propylbenzene	ND	mg/kg	0.0050		EPA-8260	11/09/07	11/10/07 03:06	LHS	MS-V2	1	BQK0488	ND	
Styrene	ND	mg/kg	0.0050		EPA-8260	11/09/07	11/10/07 03:06	LHS	MS-V2	1	BQK0488	ND	

The results in this report apply to the samples analyzed in accordance with the chain of custody document. This analytical report must be reproduced in its entirety.

All results listed in this report are for the exclusive use of the submitting party. BC Laboratories, Inc. assumes no responsibility for report alteration, separation, detachment or third party interpretation.

4100 Atlas Court • Bakersfield, CA 93308 • (661) 327-4911 • FAX (661) 327-1918 • www.bclabs.com

Delta Environmental Consultants, Inc.
3164 Gold Camp Road, Suite 200
Rancho Cordova, CA 95670

Project: 1156
Project Number: [none]
Project Manager: Dennis Dettloff

Reported: 12/04/2007 8:19

Volatile Organic Analysis (EPA Method 8260)

BCL Sample ID: 0713195-14 | **Client Sample Name:** 1156, SB-6, SB-6@17, 10/31/2007 1:19:00PM

Constituent	Result	Units	PQL	MDL	Method	Prep Date	Run Date/Time	Analyst	Instrument ID	Dilution	QC Batch ID	MB Bias	Lab Quals
1,1,1,2-Tetrachloroethane	ND	mg/kg	0.0050		EPA-8260	11/09/07	11/10/07 03:06	LHS	MS-V2	1	BQK0488	ND	
1,1,2,2-Tetrachloroethane	ND	mg/kg	0.0050		EPA-8260	11/09/07	11/10/07 03:06	LHS	MS-V2	1	BQK0488	ND	
Tetrachloroethene	ND	mg/kg	0.0050		EPA-8260	11/09/07	11/10/07 03:06	LHS	MS-V2	1	BQK0488	ND	
Toluene	ND	mg/kg	0.0050		EPA-8260	11/09/07	11/10/07 03:06	LHS	MS-V2	1	BQK0488	ND	
1,2,3-Trichlorobenzene	ND	mg/kg	0.0050		EPA-8260	11/09/07	11/10/07 03:06	LHS	MS-V2	1	BQK0488	ND	
1,2,4-Trichlorobenzene	ND	mg/kg	0.0050		EPA-8260	11/09/07	11/10/07 03:06	LHS	MS-V2	1	BQK0488	ND	
1,1,1-Trichloroethane	ND	mg/kg	0.0050		EPA-8260	11/09/07	11/10/07 03:06	LHS	MS-V2	1	BQK0488	ND	
1,1,2-Trichloroethane	ND	mg/kg	0.0050		EPA-8260	11/09/07	11/10/07 03:06	LHS	MS-V2	1	BQK0488	ND	
Trichloroethene	ND	mg/kg	0.0050		EPA-8260	11/09/07	11/10/07 03:06	LHS	MS-V2	1	BQK0488	ND	
Trichlorofluoromethane	ND	mg/kg	0.0050		EPA-8260	11/09/07	11/10/07 03:06	LHS	MS-V2	1	BQK0488	ND	
1,2,3-Trichloropropane	ND	mg/kg	0.0050		EPA-8260	11/09/07	11/10/07 03:06	LHS	MS-V2	1	BQK0488	ND	
1,1,2-Trichloro-1,2,2-trifluoroethane	ND	mg/kg	0.0050		EPA-8260	11/09/07	11/10/07 03:06	LHS	MS-V2	1	BQK0488	ND	
1,2,4-Trimethylbenzene	ND	mg/kg	0.0050		EPA-8260	11/09/07	11/10/07 03:06	LHS	MS-V2	1	BQK0488	ND	
1,3,5-Trimethylbenzene	ND	mg/kg	0.0050		EPA-8260	11/09/07	11/10/07 03:06	LHS	MS-V2	1	BQK0488	ND	
Vinyl chloride	ND	mg/kg	0.0050		EPA-8260	11/09/07	11/10/07 03:06	LHS	MS-V2	1	BQK0488	ND	
Total Xylenes	ND	mg/kg	0.010		EPA-8260	11/09/07	11/10/07 03:06	LHS	MS-V2	1	BQK0488	ND	
t-Amyl Methyl ether	ND	mg/kg	0.0050		EPA-8260	11/09/07	11/10/07 03:06	LHS	MS-V2	1	BQK0488	ND	
t-Butyl alcohol	ND	mg/kg	0.050		EPA-8260	11/09/07	11/10/07 03:06	LHS	MS-V2	1	BQK0488	ND	
Diisopropyl ether	ND	mg/kg	0.0050		EPA-8260	11/09/07	11/10/07 03:06	LHS	MS-V2	1	BQK0488	ND	
Ethanol	ND	mg/kg	1.0		EPA-8260	11/09/07	11/10/07 03:06	LHS	MS-V2	1	BQK0488	ND	
Ethyl t-butyl ether	ND	mg/kg	0.0050		EPA-8260	11/09/07	11/10/07 03:06	LHS	MS-V2	1	BQK0488	ND	
Total Purgeable Petroleum Hydrocarbons	ND	mg/kg	0.20		EPA-8260	11/09/07	11/10/07 03:06	LHS	MS-V2	1	BQK0488	ND	

The results in this report apply to the samples analyzed in accordance with the chain of custody document. This analytical report must be reproduced in its entirety.

All results listed in this report are for the exclusive use of the submitting party. BC Laboratories, Inc. assumes no responsibility for report alteration, separation, detachment or third party interpretation.

4100 Atlas Court • Bakersfield, CA 93308 • (661) 327-4911 • FAX (661) 327-1918 • www.bclabs.com

Delta Environmental Consultants, Inc.
3164 Gold Camp Road, Suite 200
Rancho Cordova, CA 95670

Project: 1156
Project Number: [none]
Project Manager: Dennis Dettloff

Reported: 12/04/2007 8:19

Volatile Organic Analysis (EPA Method 8260)

BCL Sample ID: 0713195-14 | **Client Sample Name:** 1156, SB-6, SB-6@17, 10/31/2007 1:19:00PM

Constituent	Result	Units	PQL	MDL	Method	Prep Date	Run Date/Time	Analyst	Instrument ID	Dilution	QC Batch ID	MB Bias	Lab Quals
1,2-Dichloroethane-d4 (Surrogate)	100	%	70 - 121 (LCL - UCL)		EPA-8260	11/09/07	11/10/07 03:06	LHS	MS-V2	1	BQK0488		
Toluene-d8 (Surrogate)	97.2	%	81 - 117 (LCL - UCL)		EPA-8260	11/09/07	11/10/07 03:06	LHS	MS-V2	1	BQK0488		
4-Bromofluorobenzene (Surrogate)	93.4	%	74 - 121 (LCL - UCL)		EPA-8260	11/09/07	11/10/07 03:06	LHS	MS-V2	1	BQK0488		

The results in this report apply to the samples analyzed in accordance with the chain of custody document. This analytical report must be reproduced in its entirety.

All results listed in this report are for the exclusive use of the submitting party. BC Laboratories, Inc. assumes no responsibility for report alteration, separation, detachment or third party interpretation.

4100 Atlas Court • Bakersfield, CA 93308 • (661) 327-4911 • FAX (661) 327-1918 • www.bclabs.com

Delta Environmental Consultants, Inc.	Project: 1156	**Reported:** 12/04/2007 8:19
3164 Gold Camp Road, Suite 200	Project Number: [none]	
Rancho Cordova, CA 95670	Project Manager: Dennis Dettloff	

Base Neutral and Acid Extractables Organic Analysis (EPA Method 8270C)

BCL Sample ID: 0713195-14 | **Client Sample Name:** 1156, SB-6, SB-6@17, 10/31/2007 1:19:00PM

Constituent	Result	Units	PQL	MDL	Method	Prep Date	Run Date/Time	Analyst	Instrument ID	Dilution	QC Batch ID	MB Bias	Lab Quals
Acenaphthene	ND	mg/kg	0.10		EPA-8270C	11/12/07	11/21/07 08:27	SKC	MS-B1	0.993	BQK1276	ND	
Acenaphthylene	ND	mg/kg	0.10		EPA-8270C	11/12/07	11/21/07 08:27	SKC	MS-B1	0.993	BQK1276	ND	
Aldrin	ND	mg/kg	0.10		EPA-8270C	11/12/07	11/21/07 08:27	SKC	MS-B1	0.993	BQK1276	ND	
Aniline	ND	mg/kg	0.20		EPA-8270C	11/12/07	11/21/07 08:27	SKC	MS-B1	0.993	BQK1276	ND	
Anthracene	ND	mg/kg	0.10		EPA-8270C	11/12/07	11/21/07 08:27	SKC	MS-B1	0.993	BQK1276	ND	
Benzidine	ND	mg/kg	3.0		EPA-8270C	11/12/07	11/21/07 08:27	SKC	MS-B1	0.993	BQK1276	ND	V11
Benzo[a]anthracene	ND	mg/kg	0.10		EPA-8270C	11/12/07	11/21/07 08:27	SKC	MS-B1	0.993	BQK1276	ND	
Benzo[b]fluoranthene	ND	mg/kg	0.10		EPA-8270C	11/12/07	11/21/07 08:27	SKC	MS-B1	0.993	BQK1276	ND	
Benzo[k]fluoranthene	ND	mg/kg	0.10		EPA-8270C	11/12/07	11/21/07 08:27	SKC	MS-B1	0.993	BQK1276	ND	
Benzo[a]pyrene	ND	mg/kg	0.10		EPA-8270C	11/12/07	11/21/07 08:27	SKC	MS-B1	0.993	BQK1276	ND	
Benzo[g,h,i]perylene	ND	mg/kg	0.10		EPA-8270C	11/12/07	11/21/07 08:27	SKC	MS-B1	0.993	BQK1276	ND	
Benzoic acid	ND	mg/kg	0.50		EPA-8270C	11/12/07	11/21/07 08:27	SKC	MS-B1	0.993	BQK1276	ND	
Benzyl alcohol	ND	mg/kg	0.10		EPA-8270C	11/12/07	11/21/07 08:27	SKC	MS-B1	0.993	BQK1276	ND	
Benzyl butyl phthalate	ND	mg/kg	0.10		EPA-8270C	11/12/07	11/21/07 08:27	SKC	MS-B1	0.993	BQK1276	ND	
alpha-BHC	ND	mg/kg	0.10		EPA-8270C	11/12/07	11/21/07 08:27	SKC	MS-B1	0.993	BQK1276	ND	
beta-BHC	ND	mg/kg	0.10		EPA-8270C	11/12/07	11/21/07 08:27	SKC	MS-B1	0.993	BQK1276	ND	
delta-BHC	ND	mg/kg	0.10		EPA-8270C	11/12/07	11/21/07 08:27	SKC	MS-B1	0.993	BQK1276	ND	
gamma-BHC (Lindane)	ND	mg/kg	0.10		EPA-8270C	11/12/07	11/21/07 08:27	SKC	MS-B1	0.993	BQK1276	ND	
bis(2-Chloroethoxy)methane	ND	mg/kg	0.10		EPA-8270C	11/12/07	11/21/07 08:27	SKC	MS-B1	0.993	BQK1276	ND	V11
bis(2-Chloroethyl) ether	ND	mg/kg	0.10		EPA-8270C	11/12/07	11/21/07 08:27	SKC	MS-B1	0.993	BQK1276	ND	
bis(2-Chloroisopropyl)ether	ND	mg/kg	0.10		EPA-8270C	11/12/07	11/21/07 08:27	SKC	MS-B1	0.993	BQK1276	ND	V11
bis(2-Ethylhexyl)phthalate	0.32	mg/kg	0.20		EPA-8270C	11/12/07	11/21/07 08:27	SKC	MS-B1	0.993	BQK1276	ND	
4-Bromophenyl phenyl ether	ND	mg/kg	0.10		EPA-8270C	11/12/07	11/21/07 08:27	SKC	MS-B1	0.993	BQK1276	ND	

The results in this report apply to the samples analyzed in accordance with the chain of custody document. This analytical report must be reproduced in its entirety.

All results listed in this report are for the exclusive use of the submitting party. BC Laboratories, Inc. assumes no responsibility for report alteration, separation, detachment or third party interpretation.

4100 Atlas Court • Bakersfield, CA 93308 • (661) 327-4911 • FAX (661) 327-1918 • www.bclabs.com

Delta Environmental Consultants, Inc. 3164 Gold Camp Road, Suite 200 Rancho Cordova, CA 95670	Project: 1156 Project Number: [none] Project Manager: Dennis Dettloff	**Reported:** 12/04/2007 8:19

Base Neutral and Acid Extractables Organic Analysis (EPA Method 8270C)

BCL Sample ID: 0713195-14 | **Client Sample Name:** 1156, SB-6, SB-6@17, 10/31/2007 1:19:00PM

Constituent	Result	Units	PQL	MDL	Method	Prep Date	Run Date/Time	Analyst	Instrument ID	Dilution	QC Batch ID	MB Bias	Lab Quals
4-Chloroaniline	ND	mg/kg	0.10		EPA-8270C	11/12/07	11/21/07 08:27	SKC	MS-B1	0.993	BQK1276	ND	
2-Chloronaphthalene	ND	mg/kg	0.10		EPA-8270C	11/12/07	11/21/07 08:27	SKC	MS-B1	0.993	BQK1276	ND	
4-Chlorophenyl phenyl ether	ND	mg/kg	0.10		EPA-8270C	11/12/07	11/21/07 08:27	SKC	MS-B1	0.993	BQK1276	ND	
Chrysene	ND	mg/kg	0.10		EPA-8270C	11/12/07	11/21/07 08:27	SKC	MS-B1	0.993	BQK1276	ND	
4,4'-DDD	ND	mg/kg	0.10		EPA-8270C	11/12/07	11/21/07 08:27	SKC	MS-B1	0.993	BQK1276	ND	
4,4'-DDE	ND	mg/kg	0.10		EPA-8270C	11/12/07	11/21/07 08:27	SKC	MS-B1	0.993	BQK1276	ND	
4,4'-DDT	ND	mg/kg	0.10		EPA-8270C	11/12/07	11/21/07 08:27	SKC	MS-B1	0.993	BQK1276	ND	
Dibenzo[a,h]anthracene	ND	mg/kg	0.10		EPA-8270C	11/12/07	11/21/07 08:27	SKC	MS-B1	0.993	BQK1276	ND	
Dibenzofuran	ND	mg/kg	0.10		EPA-8270C	11/12/07	11/21/07 08:27	SKC	MS-B1	0.993	BQK1276	ND	
1,2-Dichlorobenzene	ND	mg/kg	0.10		EPA-8270C	11/12/07	11/21/07 08:27	SKC	MS-B1	0.993	BQK1276	ND	
1,3-Dichlorobenzene	ND	mg/kg	0.10		EPA-8270C	11/12/07	11/21/07 08:27	SKC	MS-B1	0.993	BQK1276	ND	
1,4-Dichlorobenzene	ND	mg/kg	0.10		EPA-8270C	11/12/07	11/21/07 08:27	SKC	MS-B1	0.993	BQK1276	ND	
3,3-Dichlorobenzidine	ND	mg/kg	0.20		EPA-8270C	11/12/07	11/21/07 08:27	SKC	MS-B1	0.993	BQK1276	ND	
Dieldrin	ND	mg/kg	0.10		EPA-8270C	11/12/07	11/21/07 08:27	SKC	MS-B1	0.993	BQK1276	ND	
Diethyl phthalate	ND	mg/kg	0.10		EPA-8270C	11/12/07	11/21/07 08:27	SKC	MS-B1	0.993	BQK1276	ND	
Dimethyl phthalate	ND	mg/kg	0.10		EPA-8270C	11/12/07	11/21/07 08:27	SKC	MS-B1	0.993	BQK1276	ND	
Di-n-butyl phthalate	ND	mg/kg	0.10		EPA-8270C	11/12/07	11/21/07 08:27	SKC	MS-B1	0.993	BQK1276	ND	
2,4-Dinitrotoluene	ND	mg/kg	0.10		EPA-8270C	11/12/07	11/21/07 08:27	SKC	MS-B1	0.993	BQK1276	ND	
2,6-Dinitrotoluene	ND	mg/kg	0.10		EPA-8270C	11/12/07	11/21/07 08:27	SKC	MS-B1	0.993	BQK1276	ND	
Di-n-octyl phthalate	ND	mg/kg	0.10		EPA-8270C	11/12/07	11/21/07 08:27	SKC	MS-B1	0.993	BQK1276	ND	
1,2-Diphenylhydrazine	ND	mg/kg	0.10		EPA-8270C	11/12/07	11/21/07 08:27	SKC	MS-B1	0.993	BQK1276	ND	
Endosulfan I	ND	mg/kg	0.20		EPA-8270C	11/12/07	11/21/07 08:27	SKC	MS-B1	0.993	BQK1276	ND	
Endosulfan II	ND	mg/kg	0.20		EPA-8270C	11/12/07	11/21/07 08:27	SKC	MS-B1	0.993	BQK1276	ND	

The results in this report apply to the samples analyzed in accordance with the chain of custody document. This analytical report must be reproduced in its entirety.

All results listed in this report are for the exclusive use of the submitting party. BC Laboratories, Inc. assumes no responsibility for report alteration, separation, detachment or third party interpretation.

4100 Atlas Court • Bakersfield, CA 93308 • (661) 327-4911 • FAX (661) 327-1918 • www.bclabs.com

Delta Environmental Consultants, Inc.
3164 Gold Camp Road, Suite 200
Rancho Cordova, CA 95670

Project: 1156
Project Number: [none]
Project Manager: Dennis Dettloff

Reported: 12/04/2007 8:19

Base Neutral and Acid Extractables Organic Analysis (EPA Method 8270C)

BCL Sample ID: 0713195-14 | **Client Sample Name:** 1156, SB-6, SB-6@17, 10/31/2007 1:19:00PM

Constituent	Result	Units	PQL	MDL	Method	Prep Date	Run Date/Time	Analyst	Instru-ment ID	Dilution	QC Batch ID	MB Bias	Lab Quals
Endosulfan sulfate	ND	mg/kg	0.10		EPA-8270C	11/12/07	11/21/07 08:27	SKC	MS-B1	0.993	BQK1276	ND	
Endrin	ND	mg/kg	0.20		EPA-8270C	11/12/07	11/21/07 08:27	SKC	MS-B1	0.993	BQK1276	ND	
Endrin aldehyde	ND	mg/kg	0.50		EPA-8270C	11/12/07	11/21/07 08:27	SKC	MS-B1	0.993	BQK1276	ND	V11
Fluoranthene	ND	mg/kg	0.10		EPA-8270C	11/12/07	11/21/07 08:27	SKC	MS-B1	0.993	BQK1276	ND	
Fluorene	ND	mg/kg	0.10		EPA-8270C	11/12/07	11/21/07 08:27	SKC	MS-B1	0.993	BQK1276	ND	
Heptachlor	ND	mg/kg	0.10		EPA-8270C	11/12/07	11/21/07 08:27	SKC	MS-B1	0.993	BQK1276	ND	
Heptachlor epoxide	ND	mg/kg	0.10		EPA-8270C	11/12/07	11/21/07 08:27	SKC	MS-B1	0.993	BQK1276	ND	
Hexachlorobenzene	ND	mg/kg	0.10		EPA-8270C	11/12/07	11/21/07 08:27	SKC	MS-B1	0.993	BQK1276	ND	
Hexachlorobutadiene	ND	mg/kg	0.10		EPA-8270C	11/12/07	11/21/07 08:27	SKC	MS-B1	0.993	BQK1276	ND	
Hexachlorocyclopentadiene	ND	mg/kg	0.10		EPA-8270C	11/12/07	11/21/07 08:27	SKC	MS-B1	0.993	BQK1276	ND	
Hexachloroethane	ND	mg/kg	0.10		EPA-8270C	11/12/07	11/21/07 08:27	SKC	MS-B1	0.993	BQK1276	ND	
Indeno[1,2,3-cd]pyrene	ND	mg/kg	0.10		EPA-8270C	11/12/07	11/21/07 08:27	SKC	MS-B1	0.993	BQK1276	ND	
Isophorone	ND	mg/kg	0.10		EPA-8270C	11/12/07	11/21/07 08:27	SKC	MS-B1	0.993	BQK1276	ND	
2-Methylnaphthalene	ND	mg/kg	0.10		EPA-8270C	11/12/07	11/21/07 08:27	SKC	MS-B1	0.993	BQK1276	ND	
Naphthalene	ND	mg/kg	0.10		EPA-8270C	11/12/07	11/21/07 08:27	SKC	MS-B1	0.993	BQK1276	ND	
2-Naphthylamine	ND	mg/kg	3.0		EPA-8270C	11/12/07	11/21/07 08:27	SKC	MS-B1	0.993	BQK1276	ND	C02
2-Nitroaniline	ND	mg/kg	0.10		EPA-8270C	11/12/07	11/21/07 08:27	SKC	MS-B1	0.993	BQK1276	ND	
3-Nitroaniline	ND	mg/kg	0.10		EPA-8270C	11/12/07	11/21/07 08:27	SKC	MS-B1	0.993	BQK1276	ND	
4-Nitroaniline	ND	mg/kg	0.20		EPA-8270C	11/12/07	11/21/07 08:27	SKC	MS-B1	0.993	BQK1276	ND	
Nitrobenzene	ND	mg/kg	0.10		EPA-8270C	11/12/07	11/21/07 08:27	SKC	MS-B1	0.993	BQK1276	ND	
N-Nitrosodimethylamine	ND	mg/kg	0.10		EPA-8270C	11/12/07	11/21/07 08:27	SKC	MS-B1	0.993	BQK1276	ND	V11
N-Nitrosodi-N-propylamine	ND	mg/kg	0.10		EPA-8270C	11/12/07	11/21/07 08:27	SKC	MS-B1	0.993	BQK1276	ND	
N-Nitrosodiphenylamine	ND	mg/kg	0.10		EPA-8270C	11/12/07	11/21/07 08:27	SKC	MS-B1	0.993	BQK1276	ND	

The results in this report apply to the samples analyzed in accordance with the chain of custody document. This analytical report must be reproduced in its entirety.

All results listed in this report are for the exclusive use of the submitting party. BC Laboratories, Inc. assumes no responsibility for report alteration, separation, detachment or third party interpretation.

4100 Atlas Court • Bakersfield, CA 93308 • (661) 327-4911 • FAX (661) 327-1918 • www.bclabs.com

Delta Environmental Consultants, Inc. 3164 Gold Camp Road, Suite 200 Rancho Cordova, CA 95670	Project: 1156 Project Number: [none] Project Manager: Dennis Dettloff	**Reported:** 12/04/2007 8:19

Base Neutral and Acid Extractables Organic Analysis (EPA Method 8270C)

BCL Sample ID: 0713195-14 | **Client Sample Name:** 1156, SB-6, SB-6@17, 10/31/2007 1:19:00PM

Constituent	Result	Units	PQL	MDL	Method	Prep Date	Run Date/Time	Analyst	Instru-ment ID	Dilution	QC Batch ID	MB Bias	Lab Quals
Phenanthrene	ND	mg/kg	0.10		EPA-8270C	11/12/07	11/21/07 08:27	SKC	MS-B1	0.993	BQK1276	ND	
Pyrene	ND	mg/kg	0.10		EPA-8270C	11/12/07	11/21/07 08:27	SKC	MS-B1	0.993	BQK1276	ND	
1,2,4-Trichlorobenzene	ND	mg/kg	0.10		EPA-8270C	11/12/07	11/21/07 08:27	SKC	MS-B1	0.993	BQK1276	ND	
4-Chloro-3-methylphenol	ND	mg/kg	0.20		EPA-8270C	11/12/07	11/21/07 08:27	SKC	MS-B1	0.993	BQK1276	ND	
2-Chlorophenol	ND	mg/kg	0.10		EPA-8270C	11/12/07	11/21/07 08:27	SKC	MS-B1	0.993	BQK1276	ND	
2,4-Dichlorophenol	ND	mg/kg	0.10		EPA-8270C	11/12/07	11/21/07 08:27	SKC	MS-B1	0.993	BQK1276	ND	
2,4-Dimethylphenol	ND	mg/kg	0.10		EPA-8270C	11/12/07	11/21/07 08:27	SKC	MS-B1	0.993	BQK1276	ND	
4,6-Dinitro-2-methylphenol	ND	mg/kg	0.50		EPA-8270C	11/12/07	11/21/07 08:27	SKC	MS-B1	0.993	BQK1276	ND	
2,4-Dinitrophenol	ND	mg/kg	0.50		EPA-8270C	11/12/07	11/21/07 08:27	SKC	MS-B1	0.993	BQK1276	ND	
2-Methylphenol	ND	mg/kg	0.10		EPA-8270C	11/12/07	11/21/07 08:27	SKC	MS-B1	0.993	BQK1276	ND	
3- & 4-Methylphenol	ND	mg/kg	0.20		EPA-8270C	11/12/07	11/21/07 08:27	SKC	MS-B1	0.993	BQK1276	ND	
2-Nitrophenol	ND	mg/kg	0.10		EPA-8270C	11/12/07	11/21/07 08:27	SKC	MS-B1	0.993	BQK1276	ND	
4-Nitrophenol	ND	mg/kg	0.20		EPA-8270C	11/12/07	11/21/07 08:27	SKC	MS-B1	0.993	BQK1276	ND	
Pentachlorophenol	ND	mg/kg	0.20		EPA-8270C	11/12/07	11/21/07 08:27	SKC	MS-B1	0.993	BQK1276	ND	
Phenol	ND	mg/kg	0.10		EPA-8270C	11/12/07	11/21/07 08:27	SKC	MS-B1	0.993	BQK1276	ND	
2,4,5-Trichlorophenol	ND	mg/kg	0.20		EPA-8270C	11/12/07	11/21/07 08:27	SKC	MS-B1	0.993	BQK1276	ND	
2,4,6-Trichlorophenol	ND	mg/kg	0.20		EPA-8270C	11/12/07	11/21/07 08:27	SKC	MS-B1	0.993	BQK1276	ND	
2-Fluorophenol (Surrogate)	60.7	%	46 - 132 (LCL - UCL)		EPA-8270C	11/12/07	11/21/07 08:27	SKC	MS-B1	0.993	BQK1276		
Phenol-d5 (Surrogate)	74.7	%	45 - 134 (LCL - UCL)		EPA-8270C	11/12/07	11/21/07 08:27	SKC	MS-B1	0.993	BQK1276		
Nitrobenzene-d5 (Surrogate)	55.2	%	52 - 133 (LCL - UCL)		EPA-8270C	11/12/07	11/21/07 08:27	SKC	MS-B1	0.993	BQK1276		
2-Fluorobiphenyl (Surrogate)	46.5	%	47 - 132 (LCL - UCL)		EPA-8270C	11/12/07	11/21/07 08:27	SKC	MS-B1	0.993	BQK1276		S09
2,4,6-Tribromophenol (Surrogate)	61.0	%	54 - 146 (LCL - UCL)		EPA-8270C	11/12/07	11/21/07 08:27	SKC	MS-B1	0.993	BQK1276		
p-Terphenyl-d14 (Surrogate)	113	%	34 - 158 (LCL - UCL)		EPA-8270C	11/12/07	11/21/07 08:27	SKC	MS-B1	0.993	BQK1276		

The results in this report apply to the samples analyzed in accordance with the chain of custody document. This analytical report must be reproduced in its entirety.

All results listed in this report are for the exclusive use of the submitting party. BC Laboratories, Inc. assumes no responsibility for report alteration, separation, detachment or third party interpretation.

4100 Atlas Court • Bakersfield, CA 93308 • (661) 327-4911 • FAX (661) 327-1918 • www.bclabs.com

Delta Environmental Consultants, Inc. 3164 Gold Camp Road, Suite 200 Rancho Cordova, CA 95670	Project: 1156 Project Number: [none] Project Manager: Dennis Dettloff	**Reported:** 12/04/2007 8:19

EPA Method 1664

BCL Sample ID: 0713195-14 | **Client Sample Name:** 1156, SB-6, SB-6@17, 10/31/2007 1:19:00PM

Constituent	Result	Units	PQL	MDL	Method	Prep Date	Run Date/Time	Analyst	Instrument ID	Dilution	QC Batch ID	MB Bias	Lab Quals
Oil and Grease	ND	mg/kg	50		EPA-1664H	11/20/07	11/20/07 13:00	JAK	Inst	1	BQK1369	ND	

The results in this report apply to the samples analyzed in accordance with the chain of custody document. This analytical report must be reproduced in its entirety.

All results listed in this report are for the exclusive use of the submitting party. BC Laboratories, Inc. assumes no responsibility for report alteration, separation, detachment or third party interpretation.

4100 Atlas Court • Bakersfield, CA 93308 • (661) 327-4911 • FAX (661) 327-1918 • www.bclabs.com

Delta Environmental Consultants, Inc.
3164 Gold Camp Road, Suite 200
Rancho Cordova, CA 95670

Project: 1156
Project Number: [none]
Project Manager: Dennis Dettloff

Reported: 12/04/2007 8:19

Volatile Organic Analysis (EPA Method 8260)

BCL Sample ID: 0713195-15 | **Client Sample Name:** 1156, SB-6, SB-6@30.5, 10/31/2007 1:43:00PM

Constituent	Result	Units	PQL	MDL	Method	Prep Date	Run Date/Time	Analyst	Instru-ment ID	Dilution	QC Batch ID	MB Bias	Lab Quals
Benzene	ND	mg/kg	0.0050		EPA-8260	11/09/07	11/10/07 03:33	LHS	MS-V2	1	BQK0488	ND	
Bromobenzene	ND	mg/kg	0.0050		EPA-8260	11/09/07	11/10/07 03:33	LHS	MS-V2	1	BQK0488	ND	
Bromochloromethane	ND	mg/kg	0.0050		EPA-8260	11/09/07	11/10/07 03:33	LHS	MS-V2	1	BQK0488	ND	
Bromodichloromethane	ND	mg/kg	0.0050		EPA-8260	11/09/07	11/10/07 03:33	LHS	MS-V2	1	BQK0488	ND	
Bromoform	ND	mg/kg	0.0050		EPA-8260	11/09/07	11/10/07 03:33	LHS	MS-V2	1	BQK0488	ND	
Bromomethane	ND	mg/kg	0.0050		EPA-8260	11/09/07	11/10/07 03:33	LHS	MS-V2	1	BQK0488	ND	
n-Butylbenzene	ND	mg/kg	0.0050		EPA-8260	11/09/07	11/10/07 03:33	LHS	MS-V2	1	BQK0488	ND	
sec-Butylbenzene	ND	mg/kg	0.0050		EPA-8260	11/09/07	11/10/07 03:33	LHS	MS-V2	1	BQK0488	ND	
tert-Butylbenzene	ND	mg/kg	0.0050		EPA-8260	11/09/07	11/10/07 03:33	LHS	MS-V2	1	BQK0488	ND	
Carbon tetrachloride	ND	mg/kg	0.0050		EPA-8260	11/09/07	11/10/07 03:33	LHS	MS-V2	1	BQK0488	ND	
Chlorobenzene	ND	mg/kg	0.0050		EPA-8260	11/09/07	11/10/07 03:33	LHS	MS-V2	1	BQK0488	ND	
Chloroethane	ND	mg/kg	0.0050		EPA-8260	11/09/07	11/10/07 03:33	LHS	MS-V2	1	BQK0488	ND	
Chloroform	ND	mg/kg	0.0050		EPA-8260	11/09/07	11/10/07 03:33	LHS	MS-V2	1	BQK0488	ND	
Chloromethane	ND	mg/kg	0.0050		EPA-8260	11/09/07	11/10/07 03:33	LHS	MS-V2	1	BQK0488	ND	
2-Chlorotoluene	ND	mg/kg	0.0050		EPA-8260	11/09/07	11/10/07 03:33	LHS	MS-V2	1	BQK0488	ND	
4-Chlorotoluene	ND	mg/kg	0.0050		EPA-8260	11/09/07	11/10/07 03:33	LHS	MS-V2	1	BQK0488	ND	
Dibromochloromethane	ND	mg/kg	0.0050		EPA-8260	11/09/07	11/10/07 03:33	LHS	MS-V2	1	BQK0488	ND	
1,2-Dibromo-3-chloropropane	ND	mg/kg	0.0050		EPA-8260	11/09/07	11/10/07 03:33	LHS	MS-V2	1	BQK0488	ND	
1,2-Dibromoethane	ND	mg/kg	0.0050		EPA-8260	11/09/07	11/10/07 03:33	LHS	MS-V2	1	BQK0488	ND	
Dibromomethane	ND	mg/kg	0.0050		EPA-8260	11/09/07	11/10/07 03:33	LHS	MS-V2	1	BQK0488	ND	
1,2-Dichlorobenzene	ND	mg/kg	0.0050		EPA-8260	11/09/07	11/10/07 03:33	LHS	MS-V2	1	BQK0488	ND	
1,3-Dichlorobenzene	ND	mg/kg	0.0050		EPA-8260	11/09/07	11/10/07 03:33	LHS	MS-V2	1	BQK0488	ND	
1,4-Dichlorobenzene	ND	mg/kg	0.0050		EPA-8260	11/09/07	11/10/07 03:33	LHS	MS-V2	1	BQK0488	ND	

The results in this report apply to the samples analyzed in accordance with the chain of custody document. This analytical report must be reproduced in its entirety.

All results listed in this report are for the exclusive use of the submitting party. BC Laboratories, Inc. assumes no responsibility for report alteration, separation, detachment or third party interpretation.

4100 Atlas Court • Bakersfield, CA 93308 • (661) 327-4911 • FAX (661) 327-1918 • www.bclabs.com

Delta Environmental Consultants, Inc.
3164 Gold Camp Road, Suite 200
Rancho Cordova, CA 95670

Project: 1156
Project Number: [none]
Project Manager: Dennis Dettloff

Reported: 12/04/2007 8:19

Volatile Organic Analysis (EPA Method 8260)

BCL Sample ID: 0713195-15 | **Client Sample Name:** 1156, SB-6, SB-6@30.5, 10/31/2007 1:43:00PM

Constituent	Result	Units	PQL	MDL	Method	Prep Date	Run Date/Time	Analyst	Instrument ID	Dilution	QC Batch ID	MB Bias	Lab Quals
Dichlorodifluoromethane	ND	mg/kg	0.0050		EPA-8260	11/09/07	11/10/07 03:33	LHS	MS-V2	1	BQK0488	ND	
1,1-Dichloroethane	ND	mg/kg	0.0050		EPA-8260	11/09/07	11/10/07 03:33	LHS	MS-V2	1	BQK0488	ND	
1,2-Dichloroethane	ND	mg/kg	0.0050		EPA-8260	11/09/07	11/10/07 03:33	LHS	MS-V2	1	BQK0488	ND	
1,1-Dichloroethene	ND	mg/kg	0.0050		EPA-8260	11/09/07	11/10/07 03:33	LHS	MS-V2	1	BQK0488	ND	
cis-1,2-Dichloroethene	ND	mg/kg	0.0050		EPA-8260	11/09/07	11/10/07 03:33	LHS	MS-V2	1	BQK0488	ND	
trans-1,2-Dichloroethene	ND	mg/kg	0.0050		EPA-8260	11/09/07	11/10/07 03:33	LHS	MS-V2	1	BQK0488	ND	
Total 1,2-Dichloroethene	ND	mg/kg	0.010		EPA-8260	11/09/07	11/10/07 03:33	LHS	MS-V2	1	BQK0488	ND	
1,2-Dichloropropane	ND	mg/kg	0.0050		EPA-8260	11/09/07	11/10/07 03:33	LHS	MS-V2	1	BQK0488	ND	
1,3-Dichloropropane	ND	mg/kg	0.0050		EPA-8260	11/09/07	11/10/07 03:33	LHS	MS-V2	1	BQK0488	ND	
2,2-Dichloropropane	ND	mg/kg	0.0050		EPA-8260	11/09/07	11/10/07 03:33	LHS	MS-V2	1	BQK0488	ND	
1,1-Dichloropropene	ND	mg/kg	0.0050		EPA-8260	11/09/07	11/10/07 03:33	LHS	MS-V2	1	BQK0488	ND	
cis-1,3-Dichloropropene	ND	mg/kg	0.0050		EPA-8260	11/09/07	11/10/07 03:33	LHS	MS-V2	1	BQK0488	ND	
trans-1,3-Dichloropropene	ND	mg/kg	0.0050		EPA-8260	11/09/07	11/10/07 03:33	LHS	MS-V2	1	BQK0488	ND	
Total 1,3-Dichloropropene	ND	mg/kg	0.010		EPA-8260	11/09/07	11/10/07 03:33	LHS	MS-V2	1	BQK0488	ND	
Ethylbenzene	ND	mg/kg	0.0050		EPA-8260	11/09/07	11/10/07 03:33	LHS	MS-V2	1	BQK0488	ND	
Hexachlorobutadiene	ND	mg/kg	0.0050		EPA-8260	11/09/07	11/10/07 03:33	LHS	MS-V2	1	BQK0488	ND	
Isopropylbenzene	ND	mg/kg	0.0050		EPA-8260	11/09/07	11/10/07 03:33	LHS	MS-V2	1	BQK0488	ND	
p-Isopropyltoluene	ND	mg/kg	0.0050		EPA-8260	11/09/07	11/10/07 03:33	LHS	MS-V2	1	BQK0488	ND	
Methylene chloride	ND	mg/kg	0.010		EPA-8260	11/09/07	11/10/07 03:33	LHS	MS-V2	1	BQK0488	ND	
Methyl t-butyl ether	ND	mg/kg	0.0050		EPA-8260	11/09/07	11/10/07 03:33	LHS	MS-V2	1	BQK0488	ND	
Naphthalene	ND	mg/kg	0.0050		EPA-8260	11/09/07	11/10/07 03:33	LHS	MS-V2	1	BQK0488	ND	V11
n-Propylbenzene	ND	mg/kg	0.0050		EPA-8260	11/09/07	11/10/07 03:33	LHS	MS-V2	1	BQK0488	ND	
Styrene	ND	mg/kg	0.0050		EPA-8260	11/09/07	11/10/07 03:33	LHS	MS-V2	1	BQK0488	ND	

The results in this report apply to the samples analyzed in accordance with the chain of custody document. This analytical report must be reproduced in its entirety.

All results listed in this report are for the exclusive use of the submitting party. BC Laboratories, Inc. assumes no responsibility for report alteration, separation, detachment or third party interpretation.

4100 Atlas Court • Bakersfield, CA 93308 • (661) 327-4911 • FAX (661) 327-1918 • www.bclabs.com

Delta Environmental Consultants, Inc.
3164 Gold Camp Road, Suite 200
Rancho Cordova, CA 95670

Project: 1156
Project Number: [none]
Project Manager: Dennis Dettloff

Reported: 12/04/2007 8:19

Volatile Organic Analysis (EPA Method 8260)

BCL Sample ID: 0713195-15 | **Client Sample Name:** 1156, SB-6, SB-6@30.5, 10/31/2007 1:43:00PM

Constituent	Result	Units	PQL	MDL	Method	Prep Date	Run Date/Time	Analyst	Instrument ID	Dilution	QC Batch ID	MB Bias	Lab Quals
1,1,1,2-Tetrachloroethane	ND	mg/kg	0.0050		EPA-8260	11/09/07	11/10/07 03:33	LHS	MS-V2	1	BQK0488	ND	
1,1,2,2-Tetrachloroethane	ND	mg/kg	0.0050		EPA-8260	11/09/07	11/10/07 03:33	LHS	MS-V2	1	BQK0488	ND	
Tetrachloroethene	ND	mg/kg	0.0050		EPA-8260	11/09/07	11/10/07 03:33	LHS	MS-V2	1	BQK0488	ND	
Toluene	ND	mg/kg	0.0050		EPA-8260	11/09/07	11/10/07 03:33	LHS	MS-V2	1	BQK0488	ND	
1,2,3-Trichlorobenzene	ND	mg/kg	0.0050		EPA-8260	11/09/07	11/10/07 03:33	LHS	MS-V2	1	BQK0488	ND	
1,2,4-Trichlorobenzene	ND	mg/kg	0.0050		EPA-8260	11/09/07	11/10/07 03:33	LHS	MS-V2	1	BQK0488	ND	
1,1,1-Trichloroethane	ND	mg/kg	0.0050		EPA-8260	11/09/07	11/10/07 03:33	LHS	MS-V2	1	BQK0488	ND	
1,1,2-Trichloroethane	ND	mg/kg	0.0050		EPA-8260	11/09/07	11/10/07 03:33	LHS	MS-V2	1	BQK0488	ND	
Trichloroethene	ND	mg/kg	0.0050		EPA-8260	11/09/07	11/10/07 03:33	LHS	MS-V2	1	BQK0488	ND	
Trichlorofluoromethane	ND	mg/kg	0.0050		EPA-8260	11/09/07	11/10/07 03:33	LHS	MS-V2	1	BQK0488	ND	
1,2,3-Trichloropropane	ND	mg/kg	0.0050		EPA-8260	11/09/07	11/10/07 03:33	LHS	MS-V2	1	BQK0488	ND	
1,1,2-Trichloro-1,2,2-trifluoroethane	ND	mg/kg	0.0050		EPA-8260	11/09/07	11/10/07 03:33	LHS	MS-V2	1	BQK0488	ND	
1,2,4-Trimethylbenzene	ND	mg/kg	0.0050		EPA-8260	11/09/07	11/10/07 03:33	LHS	MS-V2	1	BQK0488	ND	
1,3,5-Trimethylbenzene	ND	mg/kg	0.0050		EPA-8260	11/09/07	11/10/07 03:33	LHS	MS-V2	1	BQK0488	ND	
Vinyl chloride	ND	mg/kg	0.0050		EPA-8260	11/09/07	11/10/07 03:33	LHS	MS-V2	1	BQK0488	ND	
Total Xylenes	ND	mg/kg	0.010		EPA-8260	11/09/07	11/10/07 03:33	LHS	MS-V2	1	BQK0488	ND	
t-Amyl Methyl ether	ND	mg/kg	0.0050		EPA-8260	11/09/07	11/10/07 03:33	LHS	MS-V2	1	BQK0488	ND	
t-Butyl alcohol	ND	mg/kg	0.050		EPA-8260	11/09/07	11/10/07 03:33	LHS	MS-V2	1	BQK0488	ND	
Diisopropyl ether	ND	mg/kg	0.0050		EPA-8260	11/09/07	11/10/07 03:33	LHS	MS-V2	1	BQK0488	ND	
Ethanol	ND	mg/kg	1.0		EPA-8260	11/09/07	11/10/07 03:33	LHS	MS-V2	1	BQK0488	ND	
Ethyl t-butyl ether	ND	mg/kg	0.0050		EPA-8260	11/09/07	11/10/07 03:33	LHS	MS-V2	1	BQK0488	ND	
Total Purgeable Petroleum Hydrocarbons	ND	mg/kg	0.20		EPA-8260	11/09/07	11/10/07 03:33	LHS	MS-V2	1	BQK0488	ND	

The results in this report apply to the samples analyzed in accordance with the chain of custody document. This analytical report must be reproduced in its entirety.

All results listed in this report are for the exclusive use of the submitting party. BC Laboratories, Inc. assumes no responsibility for report alteration, separation, detachment or third party interpretation.

4100 Atlas Court • Bakersfield, CA 93308 • (661) 327-4911 • FAX (661) 327-1918 • www.bclabs.com

Delta Environmental Consultants, Inc.
3164 Gold Camp Road, Suite 200
Rancho Cordova, CA 95670

Project: 1156
Project Number: [none]
Project Manager: Dennis Dettloff

Reported: 12/04/2007 8:19

Volatile Organic Analysis (EPA Method 8260)

BCL Sample ID: 0713195-15 | **Client Sample Name:** 1156, SB-6, SB-6@30.5, 10/31/2007 1:43:00PM

Constituent	Result	Units	PQL	MDL	Method	Prep Date	Run Date/Time	Analyst	Instrument ID	Dilution	QC Batch ID	MB Bias	Lab Quals
1,2-Dichloroethane-d4 (Surrogate)	103	%	70 - 121 (LCL - UCL)		EPA-8260	11/09/07	11/10/07 03:33	LHS	MS-V2	1	BQK0488		
Toluene-d8 (Surrogate)	98.9	%	81 - 117 (LCL - UCL)		EPA-8260	11/09/07	11/10/07 03:33	LHS	MS-V2	1	BQK0488		
4-Bromofluorobenzene (Surrogate)	89.1	%	74 - 121 (LCL - UCL)		EPA-8260	11/09/07	11/10/07 03:33	LHS	MS-V2	1	BQK0488		

The results in this report apply to the samples analyzed in accordance with the chain of custody document. This analytical report must be reproduced in its entirety.

All results listed in this report are for the exclusive use of the submitting party. BC Laboratories, Inc. assumes no responsibility for report alteration, separation, detachment or third party interpretation.

4100 Atlas Court • Bakersfield, CA 93308 • (661) 327-4911 • FAX (661) 327-1918 • www.bclabs.com

Delta Environmental Consultants, Inc. 3164 Gold Camp Road, Suite 200 Rancho Cordova, CA 95670	Project: 1156 Project Number: [none] Project Manager: Dennis Dettloff	**Reported:** 12/04/2007 8:19

Base Neutral and Acid Extractables Organic Analysis (EPA Method 8270C)

BCL Sample ID: 0713195-15 | **Client Sample Name:** 1156, SB-6, SB-6@30.5, 10/31/2007 1:43:00PM

Constituent	Result	Units	PQL	MDL	Method	Prep Date	Run Date/Time	Analyst	Instrument ID	Dilution	QC Batch ID	MB Bias	Lab Quals
Acenaphthene	ND	mg/kg	0.10		EPA-8270C	11/12/07	11/21/07 08:53	SKC	MS-B1	0.990	BQK1276	ND	
Acenaphthylene	ND	mg/kg	0.10		EPA-8270C	11/12/07	11/21/07 08:53	SKC	MS-B1	0.990	BQK1276	ND	
Aldrin	ND	mg/kg	0.10		EPA-8270C	11/12/07	11/21/07 08:53	SKC	MS-B1	0.990	BQK1276	ND	
Aniline	ND	mg/kg	0.20		EPA-8270C	11/12/07	11/21/07 08:53	SKC	MS-B1	0.990	BQK1276	ND	
Anthracene	ND	mg/kg	0.10		EPA-8270C	11/12/07	11/21/07 08:53	SKC	MS-B1	0.990	BQK1276	ND	
Benzidine	ND	mg/kg	3.0		EPA-8270C	11/12/07	11/21/07 08:53	SKC	MS-B1	0.990	BQK1276	ND	V11
Benzo[a]anthracene	ND	mg/kg	0.10		EPA-8270C	11/12/07	11/21/07 08:53	SKC	MS-B1	0.990	BQK1276	ND	
Benzo[b]fluoranthene	ND	mg/kg	0.10		EPA-8270C	11/12/07	11/21/07 08:53	SKC	MS-B1	0.990	BQK1276	ND	
Benzo[k]fluoranthene	ND	mg/kg	0.10		EPA-8270C	11/12/07	11/21/07 08:53	SKC	MS-B1	0.990	BQK1276	ND	
Benzo[a]pyrene	ND	mg/kg	0.10		EPA-8270C	11/12/07	11/21/07 08:53	SKC	MS-B1	0.990	BQK1276	ND	
Benzo[g,h,i]perylene	ND	mg/kg	0.10		EPA-8270C	11/12/07	11/21/07 08:53	SKC	MS-B1	0.990	BQK1276	ND	
Benzoic acid	ND	mg/kg	0.50		EPA-8270C	11/12/07	11/21/07 08:53	SKC	MS-B1	0.990	BQK1276	ND	
Benzyl alcohol	ND	mg/kg	0.10		EPA-8270C	11/12/07	11/21/07 08:53	SKC	MS-B1	0.990	BQK1276	ND	
Benzyl butyl phthalate	ND	mg/kg	0.10		EPA-8270C	11/12/07	11/21/07 08:53	SKC	MS-B1	0.990	BQK1276	ND	
alpha-BHC	ND	mg/kg	0.10		EPA-8270C	11/12/07	11/21/07 08:53	SKC	MS-B1	0.990	BQK1276	ND	
beta-BHC	ND	mg/kg	0.10		EPA-8270C	11/12/07	11/21/07 08:53	SKC	MS-B1	0.990	BQK1276	ND	
delta-BHC	ND	mg/kg	0.10		EPA-8270C	11/12/07	11/21/07 08:53	SKC	MS-B1	0.990	BQK1276	ND	
gamma-BHC (Lindane)	ND	mg/kg	0.10		EPA-8270C	11/12/07	11/21/07 08:53	SKC	MS-B1	0.990	BQK1276	ND	
bis(2-Chloroethoxy)methane	ND	mg/kg	0.10		EPA-8270C	11/12/07	11/21/07 08:53	SKC	MS-B1	0.990	BQK1276	ND	V11
bis(2-Chloroethyl) ether	ND	mg/kg	0.10		EPA-8270C	11/12/07	11/21/07 08:53	SKC	MS-B1	0.990	BQK1276	ND	
bis(2-Chloroisopropyl)ether	ND	mg/kg	0.10		EPA-8270C	11/12/07	11/21/07 08:53	SKC	MS-B1	0.990	BQK1276	ND	V11
bis(2-Ethylhexyl)phthalate	0.29	mg/kg	0.20		EPA-8270C	11/12/07	11/21/07 08:53	SKC	MS-B1	0.990	BQK1276	ND	
4-Bromophenyl phenyl ether	ND	mg/kg	0.10		EPA-8270C	11/12/07	11/21/07 08:53	SKC	MS-B1	0.990	BQK1276	ND	

The results in this report apply to the samples analyzed in accordance with the chain of custody document. This analytical report must be reproduced in its entirety.

All results listed in this report are for the exclusive use of the submitting party. BC Laboratories, Inc. assumes no responsibility for report alteration, separation, detachment or third party interpretation.

4100 Atlas Court • Bakersfield, CA 93308 • (661) 327-4911 • FAX (661) 327-1918 • www.bclabs.com

Delta Environmental Consultants, Inc.	Project: 1156	**Reported:** 12/04/2007 8:19
3164 Gold Camp Road, Suite 200	Project Number: [none]	
Rancho Cordova, CA 95670	Project Manager: Dennis Dettloff	

Base Neutral and Acid Extractables Organic Analysis (EPA Method 8270C)

BCL Sample ID: 0713195-15 | **Client Sample Name:** 1156, SB-6, SB-6@30.5, 10/31/2007 1:43:00PM

Constituent	Result	Units	PQL	MDL	Method	Prep Date	Run Date/Time	Analyst	Instrument ID	Dilution	QC Batch ID	MB Bias	Lab Quals
4-Chloroaniline	ND	mg/kg	0.10		EPA-8270C	11/12/07	11/21/07 08:53	SKC	MS-B1	0.990	BQK1276	ND	
2-Chloronaphthalene	ND	mg/kg	0.10		EPA-8270C	11/12/07	11/21/07 08:53	SKC	MS-B1	0.990	BQK1276	ND	
4-Chlorophenyl phenyl ether	ND	mg/kg	0.10		EPA-8270C	11/12/07	11/21/07 08:53	SKC	MS-B1	0.990	BQK1276	ND	
Chrysene	ND	mg/kg	0.10		EPA-8270C	11/12/07	11/21/07 08:53	SKC	MS-B1	0.990	BQK1276	ND	
4,4'-DDD	ND	mg/kg	0.10		EPA-8270C	11/12/07	11/21/07 08:53	SKC	MS-B1	0.990	BQK1276	ND	
4,4'-DDE	ND	mg/kg	0.10		EPA-8270C	11/12/07	11/21/07 08:53	SKC	MS-B1	0.990	BQK1276	ND	
4,4'-DDT	ND	mg/kg	0.10		EPA-8270C	11/12/07	11/21/07 08:53	SKC	MS-B1	0.990	BQK1276	ND	
Dibenzo[a,h]anthracene	ND	mg/kg	0.10		EPA-8270C	11/12/07	11/21/07 08:53	SKC	MS-B1	0.990	BQK1276	ND	
Dibenzofuran	ND	mg/kg	0.10		EPA-8270C	11/12/07	11/21/07 08:53	SKC	MS-B1	0.990	BQK1276	ND	
1,2-Dichlorobenzene	ND	mg/kg	0.10		EPA-8270C	11/12/07	11/21/07 08:53	SKC	MS-B1	0.990	BQK1276	ND	
1,3-Dichlorobenzene	ND	mg/kg	0.10		EPA-8270C	11/12/07	11/21/07 08:53	SKC	MS-B1	0.990	BQK1276	ND	
1,4-Dichlorobenzene	ND	mg/kg	0.10		EPA-8270C	11/12/07	11/21/07 08:53	SKC	MS-B1	0.990	BQK1276	ND	
3,3-Dichlorobenzidine	ND	mg/kg	0.20		EPA-8270C	11/12/07	11/21/07 08:53	SKC	MS-B1	0.990	BQK1276	ND	
Dieldrin	ND	mg/kg	0.10		EPA-8270C	11/12/07	11/21/07 08:53	SKC	MS-B1	0.990	BQK1276	ND	
Diethyl phthalate	ND	mg/kg	0.10		EPA-8270C	11/12/07	11/21/07 08:53	SKC	MS-B1	0.990	BQK1276	ND	
Dimethyl phthalate	ND	mg/kg	0.10		EPA-8270C	11/12/07	11/21/07 08:53	SKC	MS-B1	0.990	BQK1276	ND	
Di-n-butyl phthalate	ND	mg/kg	0.10		EPA-8270C	11/12/07	11/21/07 08:53	SKC	MS-B1	0.990	BQK1276	ND	
2,4-Dinitrotoluene	ND	mg/kg	0.10		EPA-8270C	11/12/07	11/21/07 08:53	SKC	MS-B1	0.990	BQK1276	ND	
2,6-Dinitrotoluene	ND	mg/kg	0.10		EPA-8270C	11/12/07	11/21/07 08:53	SKC	MS-B1	0.990	BQK1276	ND	
Di-n-octyl phthalate	ND	mg/kg	0.10		EPA-8270C	11/12/07	11/21/07 08:53	SKC	MS-B1	0.990	BQK1276	ND	
1,2-Diphenylhydrazine	ND	mg/kg	0.10		EPA-8270C	11/12/07	11/21/07 08:53	SKC	MS-B1	0.990	BQK1276	ND	
Endosulfan I	ND	mg/kg	0.20		EPA-8270C	11/12/07	11/21/07 08:53	SKC	MS-B1	0.990	BQK1276	ND	
Endosulfan II	ND	mg/kg	0.20		EPA-8270C	11/12/07	11/21/07 08:53	SKC	MS-B1	0.990	BQK1276	ND	

The results in this report apply to the samples analyzed in accordance with the chain of custody document. This analytical report must be reproduced in its entirety.

All results listed in this report are for the exclusive use of the submitting party. BC Laboratories, Inc. assumes no responsibility for report alteration, separation, detachment or third party interpretation.

4100 Atlas Court • Bakersfield, CA 93308 • (661) 327-4911 • FAX (661) 327-1918 • www.bclabs.com

Delta Environmental Consultants, Inc.
3164 Gold Camp Road, Suite 200
Rancho Cordova, CA 95670

Project: 1156
Project Number: [none]
Project Manager: Dennis Dettloff

Reported: 12/04/2007 8:19

Base Neutral and Acid Extractables Organic Analysis (EPA Method 8270C)

BCL Sample ID: 0713195-15 | **Client Sample Name:** 1156, SB-6, SB-6@30.5, 10/31/2007 1:43:00PM

Constituent	Result	Units	PQL	MDL	Method	Prep Date	Run Date/Time	Analyst	Instrument ID	Dilution	QC Batch ID	MB Bias	Lab Quals
Endosulfan sulfate	ND	mg/kg	0.10		EPA-8270C	11/12/07	11/21/07 08:53	SKC	MS-B1	0.990	BQK1276	ND	
Endrin	ND	mg/kg	0.20		EPA-8270C	11/12/07	11/21/07 08:53	SKC	MS-B1	0.990	BQK1276	ND	
Endrin aldehyde	ND	mg/kg	0.50		EPA-8270C	11/12/07	11/21/07 08:53	SKC	MS-B1	0.990	BQK1276	ND	V11
Fluoranthene	ND	mg/kg	0.10		EPA-8270C	11/12/07	11/21/07 08:53	SKC	MS-B1	0.990	BQK1276	ND	
Fluorene	ND	mg/kg	0.10		EPA-8270C	11/12/07	11/21/07 08:53	SKC	MS-B1	0.990	BQK1276	ND	
Heptachlor	ND	mg/kg	0.10		EPA-8270C	11/12/07	11/21/07 08:53	SKC	MS-B1	0.990	BQK1276	ND	
Heptachlor epoxide	ND	mg/kg	0.10		EPA-8270C	11/12/07	11/21/07 08:53	SKC	MS-B1	0.990	BQK1276	ND	
Hexachlorobenzene	ND	mg/kg	0.10		EPA-8270C	11/12/07	11/21/07 08:53	SKC	MS-B1	0.990	BQK1276	ND	
Hexachlorobutadiene	ND	mg/kg	0.10		EPA-8270C	11/12/07	11/21/07 08:53	SKC	MS-B1	0.990	BQK1276	ND	
Hexachlorocyclopentadiene	ND	mg/kg	0.10		EPA-8270C	11/12/07	11/21/07 08:53	SKC	MS-B1	0.990	BQK1276	ND	
Hexachloroethane	ND	mg/kg	0.10		EPA-8270C	11/12/07	11/21/07 08:53	SKC	MS-B1	0.990	BQK1276	ND	
Indeno[1,2,3-cd]pyrene	ND	mg/kg	0.10		EPA-8270C	11/12/07	11/21/07 08:53	SKC	MS-B1	0.990	BQK1276	ND	
Isophorone	ND	mg/kg	0.10		EPA-8270C	11/12/07	11/21/07 08:53	SKC	MS-B1	0.990	BQK1276	ND	
2-Methylnaphthalene	ND	mg/kg	0.10		EPA-8270C	11/12/07	11/21/07 08:53	SKC	MS-B1	0.990	BQK1276	ND	
Naphthalene	ND	mg/kg	0.10		EPA-8270C	11/12/07	11/21/07 08:53	SKC	MS-B1	0.990	BQK1276	ND	
2-Naphthylamine	ND	mg/kg	3.0		EPA-8270C	11/12/07	11/21/07 08:53	SKC	MS-B1	0.990	BQK1276	ND	C02
2-Nitroaniline	ND	mg/kg	0.10		EPA-8270C	11/12/07	11/21/07 08:53	SKC	MS-B1	0.990	BQK1276	ND	
3-Nitroaniline	ND	mg/kg	0.10		EPA-8270C	11/12/07	11/21/07 08:53	SKC	MS-B1	0.990	BQK1276	ND	
4-Nitroaniline	ND	mg/kg	0.20		EPA-8270C	11/12/07	11/21/07 08:53	SKC	MS-B1	0.990	BQK1276	ND	
Nitrobenzene	ND	mg/kg	0.10		EPA-8270C	11/12/07	11/21/07 08:53	SKC	MS-B1	0.990	BQK1276	ND	
N-Nitrosodimethylamine	ND	mg/kg	0.10		EPA-8270C	11/12/07	11/21/07 08:53	SKC	MS-B1	0.990	BQK1276	ND	V11
N-Nitrosodi-N-propylamine	ND	mg/kg	0.10		EPA-8270C	11/12/07	11/21/07 08:53	SKC	MS-B1	0.990	BQK1276	ND	
N-Nitrosodiphenylamine	ND	mg/kg	0.10		EPA-8270C	11/12/07	11/21/07 08:53	SKC	MS-B1	0.990	BQK1276	ND	

The results in this report apply to the samples analyzed in accordance with the chain of custody document. This analytical report must be reproduced in its entirety.

All results listed in this report are for the exclusive use of the submitting party. BC Laboratories, Inc. assumes no responsibility for report alteration, separation, detachment or third party interpretation.

4100 Atlas Court • Bakersfield, CA 93308 • (661) 327-4911 • FAX (661) 327-1918 • www.bclabs.com

Delta Environmental Consultants, Inc.
3164 Gold Camp Road, Suite 200
Rancho Cordova, CA 95670

Project: 1156
Project Number: [none]
Project Manager: Dennis Dettloff

Reported: 12/04/2007 8:19

Base Neutral and Acid Extractables Organic Analysis (EPA Method 8270C)

BCL Sample ID: 0713195-15 | **Client Sample Name:** 1156, SB-6, SB-6@30.5, 10/31/2007 1:43:00PM

Constituent	Result	Units	PQL	MDL	Method	Prep Date	Run Date/Time	Analyst	Instrument ID	Dilution	QC Batch ID	MB Bias	Lab Quals
Phenanthrene	ND	mg/kg	0.10		EPA-8270C	11/12/07	11/21/07 08:53	SKC	MS-B1	0.990	BQK1276	ND	
Pyrene	ND	mg/kg	0.10		EPA-8270C	11/12/07	11/21/07 08:53	SKC	MS-B1	0.990	BQK1276	ND	
1,2,4-Trichlorobenzene	ND	mg/kg	0.10		EPA-8270C	11/12/07	11/21/07 08:53	SKC	MS-B1	0.990	BQK1276	ND	
4-Chloro-3-methylphenol	ND	mg/kg	0.20		EPA-8270C	11/12/07	11/21/07 08:53	SKC	MS-B1	0.990	BQK1276	ND	
2-Chlorophenol	ND	mg/kg	0.10		EPA-8270C	11/12/07	11/21/07 08:53	SKC	MS-B1	0.990	BQK1276	ND	
2,4-Dichlorophenol	ND	mg/kg	0.10		EPA-8270C	11/12/07	11/21/07 08:53	SKC	MS-B1	0.990	BQK1276	ND	
2,4-Dimethylphenol	ND	mg/kg	0.10		EPA-8270C	11/12/07	11/21/07 08:53	SKC	MS-B1	0.990	BQK1276	ND	
4,6-Dinitro-2-methylphenol	ND	mg/kg	0.50		EPA-8270C	11/12/07	11/21/07 08:53	SKC	MS-B1	0.990	BQK1276	ND	
2,4-Dinitrophenol	ND	mg/kg	0.50		EPA-8270C	11/12/07	11/21/07 08:53	SKC	MS-B1	0.990	BQK1276	ND	
2-Methylphenol	ND	mg/kg	0.10		EPA-8270C	11/12/07	11/21/07 08:53	SKC	MS-B1	0.990	BQK1276	ND	
3- & 4-Methylphenol	ND	mg/kg	0.20		EPA-8270C	11/12/07	11/21/07 08:53	SKC	MS-B1	0.990	BQK1276	ND	
2-Nitrophenol	ND	mg/kg	0.10		EPA-8270C	11/12/07	11/21/07 08:53	SKC	MS-B1	0.990	BQK1276	ND	
4-Nitrophenol	ND	mg/kg	0.20		EPA-8270C	11/12/07	11/21/07 08:53	SKC	MS-B1	0.990	BQK1276	ND	
Pentachlorophenol	ND	mg/kg	0.20		EPA-8270C	11/12/07	11/21/07 08:53	SKC	MS-B1	0.990	BQK1276	ND	
Phenol	ND	mg/kg	0.10		EPA-8270C	11/12/07	11/21/07 08:53	SKC	MS-B1	0.990	BQK1276	ND	
2,4,5-Trichlorophenol	ND	mg/kg	0.20		EPA-8270C	11/12/07	11/21/07 08:53	SKC	MS-B1	0.990	BQK1276	ND	
2,4,6-Trichlorophenol	ND	mg/kg	0.20		EPA-8270C	11/12/07	11/21/07 08:53	SKC	MS-B1	0.990	BQK1276	ND	
2-Fluorophenol (Surrogate)	13.4	%	46 - 132 (LCL - UCL)		EPA-8270C	11/12/07	11/21/07 08:53	SKC	MS-B1	0.990	BQK1276		S09
Phenol-d5 (Surrogate)	36.8	%	45 - 134 (LCL - UCL)		EPA-8270C	11/12/07	11/21/07 08:53	SKC	MS-B1	0.990	BQK1276		S09
Nitrobenzene-d5 (Surrogate)	86.2	%	52 - 133 (LCL - UCL)		EPA-8270C	11/12/07	11/21/07 08:53	SKC	MS-B1	0.990	BQK1276		
2-Fluorobiphenyl (Surrogate)	73.0	%	47 - 132 (LCL - UCL)		EPA-8270C	11/12/07	11/21/07 08:53	SKC	MS-B1	0.990	BQK1276		
2,4,6-Tribromophenol (Surrogate)	21.6	%	54 - 146 (LCL - UCL)		EPA-8270C	11/12/07	11/21/07 08:53	SKC	MS-B1	0.990	BQK1276		S09
p-Terphenyl-d14 (Surrogate)	123	%	34 - 158 (LCL - UCL)		EPA-8270C	11/12/07	11/21/07 08:53	SKC	MS-B1	0.990	BQK1276		

The results in this report apply to the samples analyzed in accordance with the chain of custody document. This analytical report must be reproduced in its entirety.

All results listed in this report are for the exclusive use of the submitting party. BC Laboratories, Inc. assumes no responsibility for report alteration, separation, detachment or third party interpretation.

4100 Atlas Court • Bakersfield, CA 93308 • (661) 327-4911 • FAX (661) 327-1918 • www.bclabs.com

Delta Environmental Consultants, Inc. 3164 Gold Camp Road, Suite 200 Rancho Cordova, CA 95670	Project: 1156 Project Number: [none] Project Manager: Dennis Dettloff	**Reported:** 12/04/2007 8:19

EPA Method 1664

BCL Sample ID: 0713195-15 | **Client Sample Name:** 1156, SB-6, SB-6@30.5, 10/31/2007 1:43:00PM

Constituent	Result	Units	PQL	MDL	Method	Prep Date	Run Date/Time	Analyst	Instrument ID	Dilution	QC Batch ID	MB Bias	Lab Quals
Oil and Grease	ND	mg/kg	50		EPA-1664H	11/20/07	11/20/07 13:00	JAK	Inst	1	BQK1369	ND	

The results in this report apply to the samples analyzed in accordance with the chain of custody document. This analytical report must be reproduced in its entirety.

All results listed in this report are for the exclusive use of the submitting party. BC Laboratories, Inc. assumes no responsibility for report alteration, separation, detachment or third party interpretation.

4100 Atlas Court • Bakersfield, CA 93308 • (661) 327-4911 • FAX (661) 327-1918 • www.bclabs.com

BC LABORATORIES, INC.

Delta Environmental Consultants, Inc. 3164 Gold Camp Road, Suite 200 Rancho Cordova, CA 95670	Project: 1156 Project Number: [none] Project Manager: Dennis Dettloff	**Reported:** 12/04/2007 8:19

TCLP Toxicity

BCL Sample ID: 0713195-15 | **Client Sample Name:** 1156, SB-6, SB-6@30.5, 10/31/2007 1:43:00PM

Constituent	Result	Units	PQL	MDL	Method	Prep Date	Run Date/Time	Analyst	Instrument ID	Dilution	QC Batch ID	MB Bias	Lab Quals
Lead	ND	mg/L	0.50		EPA-6010B	11/14/07	11/15/07 12:16	PRA	TJA61E	1	BQK0831	ND	

The results in this report apply to the samples analyzed in accordance with the chain of custody document. This analytical report must be reproduced in its entirety.

All results listed in this report are for the exclusive use of the submitting party. BC Laboratories, Inc. assumes no responsibility for report alteration, separation, detachment or third party interpretation.

4100 Atlas Court • Bakersfield, CA 93308 • (661) 327-4911 • FAX (661) 327-1918 • www.bclabs.com

Delta Environmental Consultants, Inc.
3164 Gold Camp Road, Suite 200
Rancho Cordova, CA 95670

Project: 1156
Project Number: [none]
Project Manager: Dennis Dettloff

Reported: 12/04/2007 8:19

Volatile Organic Analysis (EPA Method 8260)

BCL Sample ID: 0713195-16 | **Client Sample Name:** 1156, SB-5, SB-5@7, 11/1/2007 11:19:00AM

Constituent	Result	Units	PQL	MDL	Method	Prep Date	Run Date/Time	Analyst	Instrument ID	Dilution	QC Batch ID	MB Bias	Lab Quals
Benzene	0.28	mg/kg	0.12		EPA-8260	11/09/07	11/14/07 03:40	LHS	MS-V2	25	BQK0488	ND	A01
Bromobenzene	ND	mg/kg	0.12		EPA-8260	11/09/07	11/14/07 03:40	LHS	MS-V2	25	BQK0488	ND	A01
Bromochloromethane	ND	mg/kg	0.12		EPA-8260	11/09/07	11/14/07 03:40	LHS	MS-V2	25	BQK0488	ND	A01
Bromodichloromethane	ND	mg/kg	0.12		EPA-8260	11/09/07	11/14/07 03:40	LHS	MS-V2	25	BQK0488	ND	A01
Bromoform	ND	mg/kg	0.12		EPA-8260	11/09/07	11/14/07 03:40	LHS	MS-V2	25	BQK0488	ND	A01
Bromomethane	ND	mg/kg	0.12		EPA-8260	11/09/07	11/14/07 03:40	LHS	MS-V2	25	BQK0488	ND	A01
n-Butylbenzene	0.84	mg/kg	0.12		EPA-8260	11/09/07	11/14/07 03:40	LHS	MS-V2	25	BQK0488	ND	A01
sec-Butylbenzene	0.29	mg/kg	0.12		EPA-8260	11/09/07	11/14/07 03:40	LHS	MS-V2	25	BQK0488	ND	A01
tert-Butylbenzene	ND	mg/kg	0.12		EPA-8260	11/09/07	11/14/07 03:40	LHS	MS-V2	25	BQK0488	ND	A01
Carbon tetrachloride	ND	mg/kg	0.12		EPA-8260	11/09/07	11/14/07 03:40	LHS	MS-V2	25	BQK0488	ND	A01
Chlorobenzene	ND	mg/kg	0.12		EPA-8260	11/09/07	11/14/07 03:40	LHS	MS-V2	25	BQK0488	ND	A01
Chloroethane	ND	mg/kg	0.12		EPA-8260	11/09/07	11/14/07 03:40	LHS	MS-V2	25	BQK0488	ND	A01
Chloroform	ND	mg/kg	0.12		EPA-8260	11/09/07	11/14/07 03:40	LHS	MS-V2	25	BQK0488	ND	A01
Chloromethane	0.64	mg/kg	0.12		EPA-8260	11/09/07	11/14/07 03:40	LHS	MS-V2	25	BQK0488	ND	A01,V11
2-Chlorotoluene	ND	mg/kg	0.12		EPA-8260	11/09/07	11/14/07 03:40	LHS	MS-V2	25	BQK0488	ND	A01
4-Chlorotoluene	ND	mg/kg	0.12		EPA-8260	11/09/07	11/14/07 03:40	LHS	MS-V2	25	BQK0488	ND	A01,V11
Dibromochloromethane	ND	mg/kg	0.12		EPA-8260	11/09/07	11/14/07 03:40	LHS	MS-V2	25	BQK0488	ND	A01
1,2-Dibromo-3-chloropropane	ND	mg/kg	0.12		EPA-8260	11/09/07	11/14/07 03:40	LHS	MS-V2	25	BQK0488	ND	A01
1,2-Dibromoethane	ND	mg/kg	0.12		EPA-8260	11/09/07	11/14/07 03:40	LHS	MS-V2	25	BQK0488	ND	A01
Dibromomethane	ND	mg/kg	0.12		EPA-8260	11/09/07	11/14/07 03:40	LHS	MS-V2	25	BQK0488	ND	A01
1,2-Dichlorobenzene	ND	mg/kg	0.12		EPA-8260	11/09/07	11/14/07 03:40	LHS	MS-V2	25	BQK0488	ND	A01,V11
1,3-Dichlorobenzene	ND	mg/kg	0.12		EPA-8260	11/09/07	11/14/07 03:40	LHS	MS-V2	25	BQK0488	ND	A01
1,4-Dichlorobenzene	ND	mg/kg	0.12		EPA-8260	11/09/07	11/14/07 03:40	LHS	MS-V2	25	BQK0488	ND	A01,V11

The results in this report apply to the samples analyzed in accordance with the chain of custody document. This analytical report must be reproduced in its entirety.

All results listed in this report are for the exclusive use of the submitting party. BC Laboratories, Inc. assumes no responsibility for report alteration, separation, detachment or third party interpretation.

4100 Atlas Court • Bakersfield, CA 93308 • (661) 327-4911 • FAX (661) 327-1918 • www.bclabs.com

Delta Environmental Consultants, Inc.
3164 Gold Camp Road, Suite 200
Rancho Cordova, CA 95670

Project: 1156
Project Number: [none]
Project Manager: Dennis Dettloff

Reported: 12/04/2007 8:19

Volatile Organic Analysis (EPA Method 8260)

BCL Sample ID: 0713195-16 | **Client Sample Name:** 1156, SB-5, SB-5@7, 11/1/2007 11:19:00AM

Constituent	Result	Units	PQL	MDL	Method	Prep Date	Run Date/Time	Analyst	Instrument ID	Dilution	QC Batch ID	MB Bias	Lab Quals
Dichlorodifluoromethane	ND	mg/kg	0.12		EPA-8260	11/09/07	11/14/07 03:40	LHS	MS-V2	25	BQK0488	ND	A01,V11
1,1-Dichloroethane	ND	mg/kg	0.12		EPA-8260	11/09/07	11/14/07 03:40	LHS	MS-V2	25	BQK0488	ND	A01
1,2-Dichloroethane	ND	mg/kg	0.12		EPA-8260	11/09/07	11/14/07 03:40	LHS	MS-V2	25	BQK0488	ND	A01
1,1-Dichloroethene	ND	mg/kg	0.12		EPA-8260	11/09/07	11/14/07 03:40	LHS	MS-V2	25	BQK0488	ND	A01
cis-1,2-Dichloroethene	ND	mg/kg	0.12		EPA-8260	11/09/07	11/14/07 03:40	LHS	MS-V2	25	BQK0488	ND	A01
trans-1,2-Dichloroethene	ND	mg/kg	0.12		EPA-8260	11/09/07	11/14/07 03:40	LHS	MS-V2	25	BQK0488	ND	A01
Total 1,2-Dichloroethene	ND	mg/kg	0.25		EPA-8260	11/09/07	11/14/07 03:40	LHS	MS-V2	25	BQK0488	ND	A01
1,2-Dichloropropane	ND	mg/kg	0.12		EPA-8260	11/09/07	11/14/07 03:40	LHS	MS-V2	25	BQK0488	ND	A01
1,3-Dichloropropane	ND	mg/kg	0.12		EPA-8260	11/09/07	11/14/07 03:40	LHS	MS-V2	25	BQK0488	ND	A01
2,2-Dichloropropane	ND	mg/kg	0.12		EPA-8260	11/09/07	11/14/07 03:40	LHS	MS-V2	25	BQK0488	ND	A01
1,1-Dichloropropene	ND	mg/kg	0.12		EPA-8260	11/09/07	11/14/07 03:40	LHS	MS-V2	25	BQK0488	ND	A01
cis-1,3-Dichloropropene	ND	mg/kg	0.12		EPA-8260	11/09/07	11/14/07 03:40	LHS	MS-V2	25	BQK0488	ND	A01
trans-1,3-Dichloropropene	ND	mg/kg	0.12		EPA-8260	11/09/07	11/14/07 03:40	LHS	MS-V2	25	BQK0488	ND	A01
Total 1,3-Dichloropropene	ND	mg/kg	0.25		EPA-8260	11/09/07	11/14/07 03:40	LHS	MS-V2	25	BQK0488	ND	A01
Ethylbenzene	1.7	mg/kg	0.12		EPA-8260	11/09/07	11/14/07 03:40	LHS	MS-V2	25	BQK0488	ND	A01
Hexachlorobutadiene	ND	mg/kg	0.12		EPA-8260	11/09/07	11/14/07 03:40	LHS	MS-V2	25	BQK0488	ND	A01
Isopropylbenzene	0.45	mg/kg	0.12		EPA-8260	11/09/07	11/14/07 03:40	LHS	MS-V2	25	BQK0488	ND	A01
p-Isopropyltoluene	0.14	mg/kg	0.12		EPA-8260	11/09/07	11/14/07 03:40	LHS	MS-V2	25	BQK0488	ND	A01
Methylene chloride	ND	mg/kg	0.25		EPA-8260	11/09/07	11/14/07 03:40	LHS	MS-V2	25	BQK0488	ND	A01
Methyl t-butyl ether	ND	mg/kg	0.12		EPA-8260	11/09/07	11/14/07 03:40	LHS	MS-V2	25	BQK0488	ND	A01
Naphthalene	1.4	mg/kg	0.12		EPA-8260	11/09/07	11/14/07 03:40	LHS	MS-V2	25	BQK0488	ND	A01,V11
n-Propylbenzene	1.5	mg/kg	0.12		EPA-8260	11/09/07	11/14/07 03:40	LHS	MS-V2	25	BQK0488	ND	A01
Styrene	ND	mg/kg	0.12		EPA-8260	11/09/07	11/14/07 03:40	LHS	MS-V2	25	BQK0488	ND	A01

The results in this report apply to the samples analyzed in accordance with the chain of custody document. This analytical report must be reproduced in its entirety.

All results listed in this report are for the exclusive use of the submitting party. BC Laboratories, Inc. assumes no responsibility for report alteration, separation, detachment or third party interpretation.

4100 Atlas Court • Bakersfield, CA 93308 • (661) 327-4911 • FAX (661) 327-1918 • www.bclabs.com

Delta Environmental Consultants, Inc.
3164 Gold Camp Road, Suite 200
Rancho Cordova, CA 95670

Project: 1156
Project Number: [none]
Project Manager: Dennis Dettloff

Reported: 12/04/2007 8:19

Volatile Organic Analysis (EPA Method 8260)

BCL Sample ID: 0713195-16 | **Client Sample Name:** 1156, SB-5, SB-5@7, 11/1/2007 11:19:00AM

Constituent	Result	Units	PQL	MDL	Method	Prep Date	Run Date/Time	Analyst	Instrument ID	Dilution	QC Batch ID	MB Bias	Lab Quals
1,1,1,2-Tetrachloroethane	ND	mg/kg	0.12		EPA-8260	11/09/07	11/14/07 03:40	LHS	MS-V2	25	BQK0488	ND	A01
1,1,2,2-Tetrachloroethane	ND	mg/kg	0.12		EPA-8260	11/09/07	11/14/07 03:40	LHS	MS-V2	25	BQK0488	ND	A01
Tetrachloroethene	ND	mg/kg	0.12		EPA-8260	11/09/07	11/14/07 03:40	LHS	MS-V2	25	BQK0488	ND	A01
Toluene	0.31	mg/kg	0.12		EPA-8260	11/09/07	11/14/07 03:40	LHS	MS-V2	25	BQK0488	ND	A01
1,2,3-Trichlorobenzene	ND	mg/kg	0.12		EPA-8260	11/09/07	11/14/07 03:40	LHS	MS-V2	25	BQK0488	ND	A01,V11
1,2,4-Trichlorobenzene	ND	mg/kg	0.12		EPA-8260	11/09/07	11/14/07 03:40	LHS	MS-V2	25	BQK0488	ND	A01,V11
1,1,1-Trichloroethane	ND	mg/kg	0.12		EPA-8260	11/09/07	11/14/07 03:40	LHS	MS-V2	25	BQK0488	ND	A01
1,1,2-Trichloroethane	ND	mg/kg	0.12		EPA-8260	11/09/07	11/14/07 03:40	LHS	MS-V2	25	BQK0488	ND	A01
Trichloroethene	ND	mg/kg	0.12		EPA-8260	11/09/07	11/14/07 03:40	LHS	MS-V2	25	BQK0488	ND	A01
Trichlorofluoromethane	ND	mg/kg	0.12		EPA-8260	11/09/07	11/14/07 03:40	LHS	MS-V2	25	BQK0488	ND	A01
1,2,3-Trichloropropane	ND	mg/kg	0.12		EPA-8260	11/09/07	11/14/07 03:40	LHS	MS-V2	25	BQK0488	ND	A01
1,1,2-Trichloro-1,2,2-trifluoroethane	ND	mg/kg	0.12		EPA-8260	11/09/07	11/14/07 03:40	LHS	MS-V2	25	BQK0488	ND	A01
1,2,4-Trimethylbenzene	6.6	mg/kg	0.12		EPA-8260	11/09/07	11/14/07 03:40	LHS	MS-V2	25	BQK0488	ND	A01
1,3,5-Trimethylbenzene	6.0	mg/kg	0.12		EPA-8260	11/09/07	11/14/07 03:40	LHS	MS-V2	25	BQK0488	ND	A01
Vinyl chloride	ND	mg/kg	0.12		EPA-8260	11/09/07	11/14/07 03:40	LHS	MS-V2	25	BQK0488	ND	A01
Total Xylenes	8.6	mg/kg	0.25		EPA-8260	11/09/07	11/14/07 03:40	LHS	MS-V2	25	BQK0488	ND	A01
t-Amyl Methyl ether	ND	mg/kg	0.12		EPA-8260	11/09/07	11/14/07 03:40	LHS	MS-V2	25	BQK0488	ND	A01
t-Butyl alcohol	ND	mg/kg	1.2		EPA-8260	11/09/07	11/14/07 03:40	LHS	MS-V2	25	BQK0488	ND	A01
Diisopropyl ether	ND	mg/kg	0.12		EPA-8260	11/09/07	11/14/07 03:40	LHS	MS-V2	25	BQK0488	ND	A01
Ethanol	ND	mg/kg	25		EPA-8260	11/09/07	11/14/07 03:40	LHS	MS-V2	25	BQK0488	ND	A01
Ethyl t-butyl ether	ND	mg/kg	0.12		EPA-8260	11/09/07	11/14/07 03:40	LHS	MS-V2	25	BQK0488	ND	A01
Total Purgeable Petroleum Hydrocarbons	150	mg/kg	40		EPA-8260	11/15/07	11/16/07 02:36	LHS	MS-V2	200	BQK0488	ND	A01,S05

The results in this report apply to the samples analyzed in accordance with the chain of custody document. This analytical report must be reproduced in its entirety.

All results listed in this report are for the exclusive use of the submitting party. BC Laboratories, Inc. assumes no responsibility for report alteration, separation, detachment or third party interpretation.

4100 Atlas Court • Bakersfield, CA 93308 • (661) 327-4911 • FAX (661) 327-1918 • www.bclabs.com

Delta Environmental Consultants, Inc. 3164 Gold Camp Road, Suite 200 Rancho Cordova, CA 95670	Project: 1156 Project Number: [none] Project Manager: Dennis Dettloff	**Reported:** 12/04/2007 8:19

Volatile Organic Analysis (EPA Method 8260)

BCL Sample ID: 0713195-16 | **Client Sample Name:** 1156, SB-5, SB-5@7, 11/1/2007 11:19:00AM

Constituent	Result	Units	PQL	MDL	Method	Prep Date	Run Date/Time	Analyst	Instrument ID	Dilution	QC Batch ID	MB Bias	Lab Quals
1,2-Dichloroethane-d4 (Surrogate)	103	%	70 - 121 (LCL - UCL)		EPA-8260	11/15/07	11/16/07 02:36	LHS	MS-V2	200	BQK0488		
1,2-Dichloroethane-d4 (Surrogate)	98.8	%	70 - 121 (LCL - UCL)		EPA-8260	11/09/07	11/14/07 03:40	LHS	MS-V2	25	BQK0488		
Toluene-d8 (Surrogate)	98.5	%	81 - 117 (LCL - UCL)		EPA-8260	11/15/07	11/16/07 02:36	LHS	MS-V2	200	BQK0488		
Toluene-d8 (Surrogate)	108	%	81 - 117 (LCL - UCL)		EPA-8260	11/09/07	11/14/07 03:40	LHS	MS-V2	25	BQK0488		
4-Bromofluorobenzene (Surrogate)	99.6	%	74 - 121 (LCL - UCL)		EPA-8260	11/09/07	11/14/07 03:40	LHS	MS-V2	25	BQK0488		
4-Bromofluorobenzene (Surrogate)	102	%	74 - 121 (LCL - UCL)		EPA-8260	11/15/07	11/16/07 02:36	LHS	MS-V2	200	BQK0488		

The results in this report apply to the samples analyzed in accordance with the chain of custody document. This analytical report must be reproduced in its entirety.

All results listed in this report are for the exclusive use of the submitting party. BC Laboratories, Inc. assumes no responsibility for report alteration, separation, detachment or third party interpretation.

4100 Atlas Court • Bakersfield, CA 93308 • (661) 327-4911 • FAX (661) 327-1918 • www.bclabs.com

Delta Environmental Consultants, Inc.
3164 Gold Camp Road, Suite 200
Rancho Cordova, CA 95670

Project: 1156
Project Number: [none]
Project Manager: Dennis Dettloff

Reported: 12/04/2007 8:19

Base Neutral and Acid Extractables Organic Analysis (EPA Method 8270C)

BCL Sample ID: 0713195-16 | **Client Sample Name:** 1156, SB-5, SB-5@7, 11/1/2007 11:19:00AM

Constituent	Result	Units	PQL	MDL	Method	Prep Date	Run Date/Time	Analyst	Instrument ID	Dilution	QC Batch ID	MB Bias	Lab Quals
Acenaphthene	ND	mg/kg	0.10		EPA-8270C	11/12/07	11/21/07 09:20	SKC	MS-B1	0.987	BQK1276	ND	
Acenaphthylene	ND	mg/kg	0.10		EPA-8270C	11/12/07	11/21/07 09:20	SKC	MS-B1	0.987	BQK1276	ND	
Aldrin	ND	mg/kg	0.10		EPA-8270C	11/12/07	11/21/07 09:20	SKC	MS-B1	0.987	BQK1276	ND	
Aniline	ND	mg/kg	0.20		EPA-8270C	11/12/07	11/21/07 09:20	SKC	MS-B1	0.987	BQK1276	ND	
Anthracene	ND	mg/kg	0.10		EPA-8270C	11/12/07	11/21/07 09:20	SKC	MS-B1	0.987	BQK1276	ND	
Benzidine	ND	mg/kg	3.0		EPA-8270C	11/12/07	11/21/07 09:20	SKC	MS-B1	0.987	BQK1276	ND	V11
Benzo[a]anthracene	ND	mg/kg	0.10		EPA-8270C	11/12/07	11/21/07 09:20	SKC	MS-B1	0.987	BQK1276	ND	
Benzo[b]fluoranthene	ND	mg/kg	0.10		EPA-8270C	11/12/07	11/21/07 09:20	SKC	MS-B1	0.987	BQK1276	ND	
Benzo[k]fluoranthene	ND	mg/kg	0.10		EPA-8270C	11/12/07	11/21/07 09:20	SKC	MS-B1	0.987	BQK1276	ND	
Benzo[a]pyrene	ND	mg/kg	0.10		EPA-8270C	11/12/07	11/21/07 09:20	SKC	MS-B1	0.987	BQK1276	ND	
Benzo[g,h,i]perylene	ND	mg/kg	0.10		EPA-8270C	11/12/07	11/21/07 09:20	SKC	MS-B1	0.987	BQK1276	ND	
Benzoic acid	ND	mg/kg	0.50		EPA-8270C	11/12/07	11/21/07 09:20	SKC	MS-B1	0.987	BQK1276	ND	
Benzyl alcohol	ND	mg/kg	0.10		EPA-8270C	11/12/07	11/21/07 09:20	SKC	MS-B1	0.987	BQK1276	ND	
Benzyl butyl phthalate	ND	mg/kg	0.10		EPA-8270C	11/12/07	11/21/07 09:20	SKC	MS-B1	0.987	BQK1276	ND	
alpha-BHC	ND	mg/kg	0.10		EPA-8270C	11/12/07	11/21/07 09:20	SKC	MS-B1	0.987	BQK1276	ND	
beta-BHC	ND	mg/kg	0.10		EPA-8270C	11/12/07	11/21/07 09:20	SKC	MS-B1	0.987	BQK1276	ND	
delta-BHC	ND	mg/kg	0.10		EPA-8270C	11/12/07	11/21/07 09:20	SKC	MS-B1	0.987	BQK1276	ND	
gamma-BHC (Lindane)	ND	mg/kg	0.10		EPA-8270C	11/12/07	11/21/07 09:20	SKC	MS-B1	0.987	BQK1276	ND	
bis(2-Chloroethoxy)methane	ND	mg/kg	0.10		EPA-8270C	11/12/07	11/21/07 09:20	SKC	MS-B1	0.987	BQK1276	ND	V11
bis(2-Chloroethyl) ether	ND	mg/kg	0.10		EPA-8270C	11/12/07	11/21/07 09:20	SKC	MS-B1	0.987	BQK1276	ND	
bis(2-Chloroisopropyl)ether	ND	mg/kg	0.10		EPA-8270C	11/12/07	11/21/07 09:20	SKC	MS-B1	0.987	BQK1276	ND	V11
bis(2-Ethylhexyl)phthalate	0.29	mg/kg	0.20		EPA-8270C	11/12/07	11/21/07 09:20	SKC	MS-B1	0.987	BQK1276	ND	
4-Bromophenyl phenyl ether	ND	mg/kg	0.10		EPA-8270C	11/12/07	11/21/07 09:20	SKC	MS-B1	0.987	BQK1276	ND	

The results in this report apply to the samples analyzed in accordance with the chain of custody document. This analytical report must be reproduced in its entirety.

All results listed in this report are for the exclusive use of the submitting party. BC Laboratories, Inc. assumes no responsibility for report alteration, separation, detachment or third party interpretation.

4100 Atlas Court • Bakersfield, CA 93308 • (661) 327-4911 • FAX (661) 327-1918 • www.bclabs.com

Delta Environmental Consultants, Inc.
3164 Gold Camp Road, Suite 200
Rancho Cordova, CA 95670

Project: 1156
Project Number: [none]
Project Manager: Dennis Dettloff

Reported: 12/04/2007 8:19

Base Neutral and Acid Extractables Organic Analysis (EPA Method 8270C)

BCL Sample ID: 0713195-16 | **Client Sample Name:** 1156, SB-5, SB-5@7, 11/1/2007 11:19:00AM

Constituent	Result	Units	PQL	MDL	Method	Prep Date	Run Date/Time	Analyst	Instrument ID	Dilution	QC Batch ID	MB Bias	Lab Quals
4-Chloroaniline	ND	mg/kg	0.10		EPA-8270C	11/12/07	11/21/07 09:20	SKC	MS-B1	0.987	BQK1276	ND	
2-Chloronaphthalene	ND	mg/kg	0.10		EPA-8270C	11/12/07	11/21/07 09:20	SKC	MS-B1	0.987	BQK1276	ND	
4-Chlorophenyl phenyl ether	ND	mg/kg	0.10		EPA-8270C	11/12/07	11/21/07 09:20	SKC	MS-B1	0.987	BQK1276	ND	
Chrysene	ND	mg/kg	0.10		EPA-8270C	11/12/07	11/21/07 09:20	SKC	MS-B1	0.987	BQK1276	ND	
4,4'-DDD	ND	mg/kg	0.10		EPA-8270C	11/12/07	11/21/07 09:20	SKC	MS-B1	0.987	BQK1276	ND	
4,4'-DDE	ND	mg/kg	0.10		EPA-8270C	11/12/07	11/21/07 09:20	SKC	MS-B1	0.987	BQK1276	ND	
4,4'-DDT	ND	mg/kg	0.10		EPA-8270C	11/12/07	11/21/07 09:20	SKC	MS-B1	0.987	BQK1276	ND	
Dibenzo[a,h]anthracene	ND	mg/kg	0.10		EPA-8270C	11/12/07	11/21/07 09:20	SKC	MS-B1	0.987	BQK1276	ND	
Dibenzofuran	ND	mg/kg	0.10		EPA-8270C	11/12/07	11/21/07 09:20	SKC	MS-B1	0.987	BQK1276	ND	
1,2-Dichlorobenzene	ND	mg/kg	0.10		EPA-8270C	11/12/07	11/21/07 09:20	SKC	MS-B1	0.987	BQK1276	ND	
1,3-Dichlorobenzene	ND	mg/kg	0.10		EPA-8270C	11/12/07	11/21/07 09:20	SKC	MS-B1	0.987	BQK1276	ND	
1,4-Dichlorobenzene	ND	mg/kg	0.10		EPA-8270C	11/12/07	11/21/07 09:20	SKC	MS-B1	0.987	BQK1276	ND	
3,3-Dichlorobenzidine	ND	mg/kg	0.20		EPA-8270C	11/12/07	11/21/07 09:20	SKC	MS-B1	0.987	BQK1276	ND	
Dieldrin	ND	mg/kg	0.10		EPA-8270C	11/12/07	11/21/07 09:20	SKC	MS-B1	0.987	BQK1276	ND	
Diethyl phthalate	ND	mg/kg	0.10		EPA-8270C	11/12/07	11/21/07 09:20	SKC	MS-B1	0.987	BQK1276	ND	
Dimethyl phthalate	ND	mg/kg	0.10		EPA-8270C	11/12/07	11/21/07 09:20	SKC	MS-B1	0.987	BQK1276	ND	
Di-n-butyl phthalate	ND	mg/kg	0.10		EPA-8270C	11/12/07	11/21/07 09:20	SKC	MS-B1	0.987	BQK1276	ND	
2,4-Dinitrotoluene	ND	mg/kg	0.10		EPA-8270C	11/12/07	11/21/07 09:20	SKC	MS-B1	0.987	BQK1276	ND	
2,6-Dinitrotoluene	ND	mg/kg	0.10		EPA-8270C	11/12/07	11/21/07 09:20	SKC	MS-B1	0.987	BQK1276	ND	
Di-n-octyl phthalate	ND	mg/kg	0.10		EPA-8270C	11/12/07	11/21/07 09:20	SKC	MS-B1	0.987	BQK1276	ND	
1,2-Diphenylhydrazine	ND	mg/kg	0.10		EPA-8270C	11/12/07	11/21/07 09:20	SKC	MS-B1	0.987	BQK1276	ND	
Endosulfan I	ND	mg/kg	0.20		EPA-8270C	11/12/07	11/21/07 09:20	SKC	MS-B1	0.987	BQK1276	ND	
Endosulfan II	ND	mg/kg	0.20		EPA-8270C	11/12/07	11/21/07 09:20	SKC	MS-B1	0.987	BQK1276	ND	

The results in this report apply to the samples analyzed in accordance with the chain of custody document. This analytical report must be reproduced in its entirety.

All results listed in this report are for the exclusive use of the submitting party. BC Laboratories, Inc. assumes no responsibility for report alteration, separation, detachment or third party interpretation.

4100 Atlas Court • Bakersfield, CA 93308 • (661) 327-4911 • FAX (661) 327-1918 • www.bclabs.com

Delta Environmental Consultants, Inc. 3164 Gold Camp Road, Suite 200 Rancho Cordova, CA 95670	Project: 1156 Project Number: [none] Project Manager: Dennis Dettloff	**Reported:** 12/04/2007 8:19

Base Neutral and Acid Extractables Organic Analysis (EPA Method 8270C)

BCL Sample ID: 0713195-16 | **Client Sample Name:** 1156, SB-5, SB-5@7, 11/1/2007 11:19:00AM

Constituent	Result	Units	PQL	MDL	Method	Prep Date	Run Date/Time	Analyst	Instrument ID	Dilution	QC Batch ID	MB Bias	Lab Quals
Endosulfan sulfate	ND	mg/kg	0.10		EPA-8270C	11/12/07	11/21/07 09:20	SKC	MS-B1	0.987	BQK1276	ND	
Endrin	ND	mg/kg	0.20		EPA-8270C	11/12/07	11/21/07 09:20	SKC	MS-B1	0.987	BQK1276	ND	
Endrin aldehyde	ND	mg/kg	0.50		EPA-8270C	11/12/07	11/21/07 09:20	SKC	MS-B1	0.987	BQK1276	ND	V11
Fluoranthene	ND	mg/kg	0.10		EPA-8270C	11/12/07	11/21/07 09:20	SKC	MS-B1	0.987	BQK1276	ND	
Fluorene	ND	mg/kg	0.10		EPA-8270C	11/12/07	11/21/07 09:20	SKC	MS-B1	0.987	BQK1276	ND	
Heptachlor	ND	mg/kg	0.10		EPA-8270C	11/12/07	11/21/07 09:20	SKC	MS-B1	0.987	BQK1276	ND	
Heptachlor epoxide	ND	mg/kg	0.10		EPA-8270C	11/12/07	11/21/07 09:20	SKC	MS-B1	0.987	BQK1276	ND	
Hexachlorobenzene	ND	mg/kg	0.10		EPA-8270C	11/12/07	11/21/07 09:20	SKC	MS-B1	0.987	BQK1276	ND	
Hexachlorobutadiene	ND	mg/kg	0.10		EPA-8270C	11/12/07	11/21/07 09:20	SKC	MS-B1	0.987	BQK1276	ND	
Hexachlorocyclopentadiene	ND	mg/kg	0.10		EPA-8270C	11/12/07	11/21/07 09:20	SKC	MS-B1	0.987	BQK1276	ND	
Hexachloroethane	ND	mg/kg	0.10		EPA-8270C	11/12/07	11/21/07 09:20	SKC	MS-B1	0.987	BQK1276	ND	
Indeno[1,2,3-cd]pyrene	ND	mg/kg	0.10		EPA-8270C	11/12/07	11/21/07 09:20	SKC	MS-B1	0.987	BQK1276	ND	
Isophorone	ND	mg/kg	0.10		EPA-8270C	11/12/07	11/21/07 09:20	SKC	MS-B1	0.987	BQK1276	ND	
2-Methylnaphthalene	0.21	mg/kg	0.10		EPA-8270C	11/12/07	11/21/07 09:20	SKC	MS-B1	0.987	BQK1276	ND	
Naphthalene	ND	mg/kg	0.10		EPA-8270C	11/12/07	11/21/07 09:20	SKC	MS-B1	0.987	BQK1276	ND	
2-Naphthylamine	ND	mg/kg	3.0		EPA-8270C	11/12/07	11/21/07 09:20	SKC	MS-B1	0.987	BQK1276	ND	C02
2-Nitroaniline	ND	mg/kg	0.10		EPA-8270C	11/12/07	11/21/07 09:20	SKC	MS-B1	0.987	BQK1276	ND	
3-Nitroaniline	ND	mg/kg	0.10		EPA-8270C	11/12/07	11/21/07 09:20	SKC	MS-B1	0.987	BQK1276	ND	
4-Nitroaniline	ND	mg/kg	0.20		EPA-8270C	11/12/07	11/21/07 09:20	SKC	MS-B1	0.987	BQK1276	ND	
Nitrobenzene	ND	mg/kg	0.10		EPA-8270C	11/12/07	11/21/07 09:20	SKC	MS-B1	0.987	BQK1276	ND	
N-Nitrosodimethylamine	ND	mg/kg	0.10		EPA-8270C	11/12/07	11/21/07 09:20	SKC	MS-B1	0.987	BQK1276	ND	V11
N-Nitrosodi-N-propylamine	ND	mg/kg	0.10		EPA-8270C	11/12/07	11/21/07 09:20	SKC	MS-B1	0.987	BQK1276	ND	
N-Nitrosodiphenylamine	ND	mg/kg	0.10		EPA-8270C	11/12/07	11/21/07 09:20	SKC	MS-B1	0.987	BQK1276	ND	

The results in this report apply to the samples analyzed in accordance with the chain of custody document. This analytical report must be reproduced in its entirety.

All results listed in this report are for the exclusive use of the submitting party. BC Laboratories, Inc. assumes no responsibility for report alteration, separation, detachment or third party interpretation.

4100 Atlas Court • Bakersfield, CA 93308 • (661) 327-4911 • FAX (661) 327-1918 • www.bclabs.com

Delta Environmental Consultants, Inc. 3164 Gold Camp Road, Suite 200 Rancho Cordova, CA 95670	Project: 1156 Project Number: [none] Project Manager: Dennis Dettloff	**Reported:** 12/04/2007 8:19

Base Neutral and Acid Extractables Organic Analysis (EPA Method 8270C)

BCL Sample ID: 0713195-16 | **Client Sample Name:** 1156, SB-5, SB-5@7, 11/1/2007 11:19:00AM

Constituent	Result	Units	PQL	MDL	Method	Prep Date	Run Date/Time	Analyst	Instrument ID	Dilution	QC Batch ID	MB Bias	Lab Quals
Phenanthrene	ND	mg/kg	0.10		EPA-8270C	11/12/07	11/21/07 09:20	SKC	MS-B1	0.987	BQK1276	ND	
Pyrene	ND	mg/kg	0.10		EPA-8270C	11/12/07	11/21/07 09:20	SKC	MS-B1	0.987	BQK1276	ND	
1,2,4-Trichlorobenzene	ND	mg/kg	0.10		EPA-8270C	11/12/07	11/21/07 09:20	SKC	MS-B1	0.987	BQK1276	ND	
4-Chloro-3-methylphenol	ND	mg/kg	0.20		EPA-8270C	11/12/07	11/21/07 09:20	SKC	MS-B1	0.987	BQK1276	ND	
2-Chlorophenol	ND	mg/kg	0.10		EPA-8270C	11/12/07	11/21/07 09:20	SKC	MS-B1	0.987	BQK1276	ND	
2,4-Dichlorophenol	ND	mg/kg	0.10		EPA-8270C	11/12/07	11/21/07 09:20	SKC	MS-B1	0.987	BQK1276	ND	
2,4-Dimethylphenol	ND	mg/kg	0.10		EPA-8270C	11/12/07	11/21/07 09:20	SKC	MS-B1	0.987	BQK1276	ND	
4,6-Dinitro-2-methylphenol	ND	mg/kg	0.50		EPA-8270C	11/12/07	11/21/07 09:20	SKC	MS-B1	0.987	BQK1276	ND	
2,4-Dinitrophenol	ND	mg/kg	0.50		EPA-8270C	11/12/07	11/21/07 09:20	SKC	MS-B1	0.987	BQK1276	ND	
2-Methylphenol	ND	mg/kg	0.10		EPA-8270C	11/12/07	11/21/07 09:20	SKC	MS-B1	0.987	BQK1276	ND	
3- & 4-Methylphenol	ND	mg/kg	0.20		EPA-8270C	11/12/07	11/21/07 09:20	SKC	MS-B1	0.987	BQK1276	ND	
2-Nitrophenol	ND	mg/kg	0.10		EPA-8270C	11/12/07	11/21/07 09:20	SKC	MS-B1	0.987	BQK1276	ND	
4-Nitrophenol	ND	mg/kg	0.20		EPA-8270C	11/12/07	11/21/07 09:20	SKC	MS-B1	0.987	BQK1276	ND	
Pentachlorophenol	ND	mg/kg	0.20		EPA-8270C	11/12/07	11/21/07 09:20	SKC	MS-B1	0.987	BQK1276	ND	
Phenol	ND	mg/kg	0.10		EPA-8270C	11/12/07	11/21/07 09:20	SKC	MS-B1	0.987	BQK1276	ND	
2,4,5-Trichlorophenol	ND	mg/kg	0.20		EPA-8270C	11/12/07	11/21/07 09:20	SKC	MS-B1	0.987	BQK1276	ND	
2,4,6-Trichlorophenol	ND	mg/kg	0.20		EPA-8270C	11/12/07	11/21/07 09:20	SKC	MS-B1	0.987	BQK1276	ND	
2-Fluorophenol (Surrogate)	58.1	%	46 - 132 (LCL - UCL)		EPA-8270C	11/12/07	11/21/07 09:20	SKC	MS-B1	0.987	BQK1276		
Phenol-d5 (Surrogate)	70.4	%	45 - 134 (LCL - UCL)		EPA-8270C	11/12/07	11/21/07 09:20	SKC	MS-B1	0.987	BQK1276		
Nitrobenzene-d5 (Surrogate)	57.7	%	52 - 133 (LCL - UCL)		EPA-8270C	11/12/07	11/21/07 09:20	SKC	MS-B1	0.987	BQK1276		
2-Fluorobiphenyl (Surrogate)	44.2	%	47 - 132 (LCL - UCL)		EPA-8270C	11/12/07	11/21/07 09:20	SKC	MS-B1	0.987	BQK1276		S09
2,4,6-Tribromophenol (Surrogate)	56.1	%	54 - 146 (LCL - UCL)		EPA-8270C	11/12/07	11/21/07 09:20	SKC	MS-B1	0.987	BQK1276		
p-Terphenyl-d14 (Surrogate)	93.5	%	34 - 158 (LCL - UCL)		EPA-8270C	11/12/07	11/21/07 09:20	SKC	MS-B1	0.987	BQK1276		

The results in this report apply to the samples analyzed in accordance with the chain of custody document. This analytical report must be reproduced in its entirety.

All results listed in this report are for the exclusive use of the submitting party. BC Laboratories, Inc. assumes no responsibility for report alteration, separation, detachment or third party interpretation.

4100 Atlas Court • Bakersfield, CA 93308 • (661) 327-4911 • FAX (661) 327-1918 • www.bclabs.com

BC LABORATORIES, INC.

Delta Environmental Consultants, Inc. 3164 Gold Camp Road, Suite 200 Rancho Cordova, CA 95670	Project: 1156 Project Number: [none] Project Manager: Dennis Dettloff	**Reported:** 12/04/2007 8:19

EPA Method 1664

BCL Sample ID: 0713195-16 | **Client Sample Name:** 1156, SB-5, SB-5@7, 11/1/2007 11:19:00AM

Constituent	Result	Units	PQL	MDL	Method	Prep Date	Run Date/Time	Analyst	Instrument ID	Dilution	QC Batch ID	MB Bias	Lab Quals
Oil and Grease	ND	mg/kg	50		EPA-1664H	11/20/07	11/20/07 13:00	JAK	Inst	1	BQK1369	ND	

The results in this report apply to the samples analyzed in accordance with the chain of custody document. This analytical report must be reproduced in its entirety.

All results listed in this report are for the exclusive use of the submitting party. BC Laboratories, Inc. assumes no responsibility for report alteration, separation, detachment or third party interpretation.

4100 Atlas Court • Bakersfield, CA 93308 • (661) 327-4911 • FAX (661) 327-1918 • www.bclabs.com

Delta Environmental Consultants, Inc.
3164 Gold Camp Road, Suite 200
Rancho Cordova, CA 95670

Project: 1156
Project Number: [none]
Project Manager: Dennis Dettloff

Reported: 12/04/2007 8:19

Volatile Organic Analysis (EPA Method 8260)

BCL Sample ID: 0713195-17 | **Client Sample Name:** 1156, SB-5, SB-5@12, 11/1/2007 11:25:00AM

Constituent	Result	Units	PQL	MDL	Method	Prep Date	Run Date/Time	Analyst	Instrument ID	Dilution	QC Batch ID	MB Bias	Lab Quals
Benzene	ND	mg/kg	0.025		EPA-8260	11/13/07	11/14/07 02:47	LHS	MS-V2	5	BQK0488	ND	A01
Bromobenzene	ND	mg/kg	0.025		EPA-8260	11/13/07	11/14/07 02:47	LHS	MS-V2	5	BQK0488	ND	A01
Bromochloromethane	ND	mg/kg	0.025		EPA-8260	11/13/07	11/14/07 02:47	LHS	MS-V2	5	BQK0488	ND	A01
Bromodichloromethane	ND	mg/kg	0.025		EPA-8260	11/13/07	11/14/07 02:47	LHS	MS-V2	5	BQK0488	ND	A01
Bromoform	ND	mg/kg	0.025		EPA-8260	11/13/07	11/14/07 02:47	LHS	MS-V2	5	BQK0488	ND	A01
Bromomethane	ND	mg/kg	0.025		EPA-8260	11/13/07	11/14/07 02:47	LHS	MS-V2	5	BQK0488	ND	A01
n-Butylbenzene	0.040	mg/kg	0.025		EPA-8260	11/13/07	11/14/07 02:47	LHS	MS-V2	5	BQK0488	ND	A01
sec-Butylbenzene	ND	mg/kg	0.025		EPA-8260	11/13/07	11/14/07 02:47	LHS	MS-V2	5	BQK0488	ND	A01
tert-Butylbenzene	ND	mg/kg	0.025		EPA-8260	11/13/07	11/14/07 02:47	LHS	MS-V2	5	BQK0488	ND	A01
Carbon tetrachloride	ND	mg/kg	0.025		EPA-8260	11/13/07	11/14/07 02:47	LHS	MS-V2	5	BQK0488	ND	A01
Chlorobenzene	ND	mg/kg	0.025		EPA-8260	11/13/07	11/14/07 02:47	LHS	MS-V2	5	BQK0488	ND	A01
Chloroethane	ND	mg/kg	0.025		EPA-8260	11/13/07	11/14/07 02:47	LHS	MS-V2	5	BQK0488	ND	A01
Chloroform	ND	mg/kg	0.025		EPA-8260	11/13/07	11/14/07 02:47	LHS	MS-V2	5	BQK0488	ND	A01
Chloromethane	ND	mg/kg	0.025		EPA-8260	11/13/07	11/14/07 02:47	LHS	MS-V2	5	BQK0488	ND	A01,V11
2-Chlorotoluene	ND	mg/kg	0.025		EPA-8260	11/13/07	11/14/07 02:47	LHS	MS-V2	5	BQK0488	ND	A01
4-Chlorotoluene	ND	mg/kg	0.025		EPA-8260	11/13/07	11/14/07 02:47	LHS	MS-V2	5	BQK0488	ND	A01,V11
Dibromochloromethane	ND	mg/kg	0.025		EPA-8260	11/13/07	11/14/07 02:47	LHS	MS-V2	5	BQK0488	ND	A01
1,2-Dibromo-3-chloropropane	ND	mg/kg	0.025		EPA-8260	11/13/07	11/14/07 02:47	LHS	MS-V2	5	BQK0488	ND	A01
1,2-Dibromoethane	ND	mg/kg	0.025		EPA-8260	11/13/07	11/14/07 02:47	LHS	MS-V2	5	BQK0488	ND	A01
Dibromomethane	ND	mg/kg	0.025		EPA-8260	11/13/07	11/14/07 02:47	LHS	MS-V2	5	BQK0488	ND	A01
1,2-Dichlorobenzene	ND	mg/kg	0.025		EPA-8260	11/13/07	11/14/07 02:47	LHS	MS-V2	5	BQK0488	ND	A01,V11
1,3-Dichlorobenzene	ND	mg/kg	0.025		EPA-8260	11/13/07	11/14/07 02:47	LHS	MS-V2	5	BQK0488	ND	A01
1,4-Dichlorobenzene	ND	mg/kg	0.025		EPA-8260	11/13/07	11/14/07 02:47	LHS	MS-V2	5	BQK0488	ND	A01,V11

The results in this report apply to the samples analyzed in accordance with the chain of custody document. This analytical report must be reproduced in its entirety.

All results listed in this report are for the exclusive use of the submitting party. BC Laboratories, Inc. assumes no responsibility for report alteration, separation, detachment or third party interpretation.

4100 Atlas Court • Bakersfield, CA 93308 • (661) 327-4911 • FAX (661) 327-1918 • www.bclabs.com

Delta Environmental Consultants, Inc.
3164 Gold Camp Road, Suite 200
Rancho Cordova, CA 95670

Project: 1156
Project Number: [none]
Project Manager: Dennis Dettloff

Reported: 12/04/2007 8:19

Volatile Organic Analysis (EPA Method 8260)

BCL Sample ID: 0713195-17 | **Client Sample Name:** 1156, SB-5, SB-5@12, 11/1/2007 11:25:00AM

Constituent	Result	Units	PQL	MDL	Method	Prep Date	Run Date/Time	Analyst	Instrument ID	Dilution	QC Batch ID	MB Bias	Lab Quals
Dichlorodifluoromethane	ND	mg/kg	0.025		EPA-8260	11/13/07	11/14/07 02:47	LHS	MS-V2	5	BQK0488	ND	A01,V11
1,1-Dichloroethane	ND	mg/kg	0.025		EPA-8260	11/13/07	11/14/07 02:47	LHS	MS-V2	5	BQK0488	ND	A01
1,2-Dichloroethane	ND	mg/kg	0.025		EPA-8260	11/13/07	11/14/07 02:47	LHS	MS-V2	5	BQK0488	ND	A01
1,1-Dichloroethene	ND	mg/kg	0.025		EPA-8260	11/13/07	11/14/07 02:47	LHS	MS-V2	5	BQK0488	ND	A01
cis-1,2-Dichloroethene	ND	mg/kg	0.025		EPA-8260	11/13/07	11/14/07 02:47	LHS	MS-V2	5	BQK0488	ND	A01
trans-1,2-Dichloroethene	ND	mg/kg	0.025		EPA-8260	11/13/07	11/14/07 02:47	LHS	MS-V2	5	BQK0488	ND	A01
Total 1,2-Dichloroethene	ND	mg/kg	0.050		EPA-8260	11/13/07	11/14/07 02:47	LHS	MS-V2	5	BQK0488	ND	A01
1,2-Dichloropropane	ND	mg/kg	0.025		EPA-8260	11/13/07	11/14/07 02:47	LHS	MS-V2	5	BQK0488	ND	A01
1,3-Dichloropropane	ND	mg/kg	0.025		EPA-8260	11/13/07	11/14/07 02:47	LHS	MS-V2	5	BQK0488	ND	A01
2,2-Dichloropropane	ND	mg/kg	0.025		EPA-8260	11/13/07	11/14/07 02:47	LHS	MS-V2	5	BQK0488	ND	A01
1,1-Dichloropropene	ND	mg/kg	0.025		EPA-8260	11/13/07	11/14/07 02:47	LHS	MS-V2	5	BQK0488	ND	A01
cis-1,3-Dichloropropene	ND	mg/kg	0.025		EPA-8260	11/13/07	11/14/07 02:47	LHS	MS-V2	5	BQK0488	ND	A01
trans-1,3-Dichloropropene	ND	mg/kg	0.025		EPA-8260	11/13/07	11/14/07 02:47	LHS	MS-V2	5	BQK0488	ND	A01
Total 1,3-Dichloropropene	ND	mg/kg	0.050		EPA-8260	11/13/07	11/14/07 02:47	LHS	MS-V2	5	BQK0488	ND	A01
Ethylbenzene	ND	mg/kg	0.025		EPA-8260	11/13/07	11/14/07 02:47	LHS	MS-V2	5	BQK0488	ND	A01
Hexachlorobutadiene	ND	mg/kg	0.025		EPA-8260	11/13/07	11/14/07 02:47	LHS	MS-V2	5	BQK0488	ND	A01
Isopropylbenzene	ND	mg/kg	0.025		EPA-8260	11/13/07	11/14/07 02:47	LHS	MS-V2	5	BQK0488	ND	A01
p-Isopropyltoluene	ND	mg/kg	0.025		EPA-8260	11/13/07	11/14/07 02:47	LHS	MS-V2	5	BQK0488	ND	A01
Methylene chloride	ND	mg/kg	0.050		EPA-8260	11/13/07	11/14/07 02:47	LHS	MS-V2	5	BQK0488	ND	A01
Methyl t-butyl ether	ND	mg/kg	0.025		EPA-8260	11/13/07	11/14/07 02:47	LHS	MS-V2	5	BQK0488	ND	A01
Naphthalene	0.086	mg/kg	0.025		EPA-8260	11/13/07	11/14/07 02:47	LHS	MS-V2	5	BQK0488	ND	A01,V11
n-Propylbenzene	ND	mg/kg	0.025		EPA-8260	11/13/07	11/14/07 02:47	LHS	MS-V2	5	BQK0488	ND	A01
Styrene	ND	mg/kg	0.025		EPA-8260	11/13/07	11/14/07 02:47	LHS	MS-V2	5	BQK0488	ND	A01

The results in this report apply to the samples analyzed in accordance with the chain of custody document. This analytical report must be reproduced in its entirety.

All results listed in this report are for the exclusive use of the submitting party. BC Laboratories, Inc. assumes no responsibility for report alteration, separation, detachment or third party interpretation.

4100 Atlas Court • Bakersfield, CA 93308 • (661) 327-4911 • FAX (661) 327-1918 • www.bclabs.com

Delta Environmental Consultants, Inc.
3164 Gold Camp Road, Suite 200
Rancho Cordova, CA 95670

Project: 1156
Project Number: [none]
Project Manager: Dennis Dettloff

Reported: 12/04/2007 8:19

Volatile Organic Analysis (EPA Method 8260)

BCL Sample ID: 0713195-17 | **Client Sample Name:** 1156, SB-5, SB-5@12, 11/1/2007 11:25:00AM

Constituent	Result	Units	PQL	MDL	Method	Prep Date	Run Date/Time	Analyst	Instrument ID	Dilution	QC Batch ID	MB Bias	Lab Quals
1,1,1,2-Tetrachloroethane	ND	mg/kg	0.025		EPA-8260	11/13/07	11/14/07 02:47	LHS	MS-V2	5	BQK0488	ND	A01
1,1,2,2-Tetrachloroethane	ND	mg/kg	0.025		EPA-8260	11/13/07	11/14/07 02:47	LHS	MS-V2	5	BQK0488	ND	A01
Tetrachloroethene	ND	mg/kg	0.025		EPA-8260	11/13/07	11/14/07 02:47	LHS	MS-V2	5	BQK0488	ND	A01
Toluene	ND	mg/kg	0.025		EPA-8260	11/13/07	11/14/07 02:47	LHS	MS-V2	5	BQK0488	ND	A01
1,2,3-Trichlorobenzene	ND	mg/kg	0.025		EPA-8260	11/13/07	11/14/07 02:47	LHS	MS-V2	5	BQK0488	ND	A01,V11
1,2,4-Trichlorobenzene	ND	mg/kg	0.025		EPA-8260	11/13/07	11/14/07 02:47	LHS	MS-V2	5	BQK0488	ND	A01,V11
1,1,1-Trichloroethane	ND	mg/kg	0.025		EPA-8260	11/13/07	11/14/07 02:47	LHS	MS-V2	5	BQK0488	ND	A01
1,1,2-Trichloroethane	ND	mg/kg	0.025		EPA-8260	11/13/07	11/14/07 02:47	LHS	MS-V2	5	BQK0488	ND	A01
Trichloroethene	ND	mg/kg	0.025		EPA-8260	11/13/07	11/14/07 02:47	LHS	MS-V2	5	BQK0488	ND	A01
Trichlorofluoromethane	ND	mg/kg	0.025		EPA-8260	11/13/07	11/14/07 02:47	LHS	MS-V2	5	BQK0488	ND	A01
1,2,3-Trichloropropane	ND	mg/kg	0.025		EPA-8260	11/13/07	11/14/07 02:47	LHS	MS-V2	5	BQK0488	ND	A01
1,1,2-Trichloro-1,2,2-trifluoroethane	ND	mg/kg	0.025		EPA-8260	11/13/07	11/14/07 02:47	LHS	MS-V2	5	BQK0488	ND	A01
1,2,4-Trimethylbenzene	0.12	mg/kg	0.025		EPA-8260	11/13/07	11/14/07 02:47	LHS	MS-V2	5	BQK0488	ND	A01
1,3,5-Trimethylbenzene	0.096	mg/kg	0.025		EPA-8260	11/13/07	11/14/07 02:47	LHS	MS-V2	5	BQK0488	ND	A01
Vinyl chloride	ND	mg/kg	0.025		EPA-8260	11/13/07	11/14/07 02:47	LHS	MS-V2	5	BQK0488	ND	A01
Total Xylenes	ND	mg/kg	0.050		EPA-8260	11/13/07	11/14/07 02:47	LHS	MS-V2	5	BQK0488	ND	A01
t-Amyl Methyl ether	ND	mg/kg	0.025		EPA-8260	11/13/07	11/14/07 02:47	LHS	MS-V2	5	BQK0488	ND	A01
t-Butyl alcohol	0.69	mg/kg	0.25		EPA-8260	11/13/07	11/14/07 02:47	LHS	MS-V2	5	BQK0488	ND	A01
Diisopropyl ether	ND	mg/kg	0.025		EPA-8260	11/13/07	11/14/07 02:47	LHS	MS-V2	5	BQK0488	ND	A01
Ethanol	ND	mg/kg	5.0		EPA-8260	11/13/07	11/14/07 02:47	LHS	MS-V2	5	BQK0488	ND	A01
Ethyl t-butyl ether	ND	mg/kg	0.025		EPA-8260	11/13/07	11/14/07 02:47	LHS	MS-V2	5	BQK0488	ND	A01
Total Purgeable Petroleum Hydrocarbons	6.0	mg/kg	1.0		EPA-8260	11/13/07	11/14/07 02:47	LHS	MS-V2	5	BQK0488	ND	A01

The results in this report apply to the samples analyzed in accordance with the chain of custody document. This analytical report must be reproduced in its entirety.

All results listed in this report are for the exclusive use of the submitting party. BC Laboratories, Inc. assumes no responsibility for report alteration, separation, detachment or third party interpretation.

4100 Atlas Court • Bakersfield, CA 93308 • (661) 327-4911 • FAX (661) 327-1918 • www.bclabs.com

Delta Environmental Consultants, Inc. 3164 Gold Camp Road, Suite 200 Rancho Cordova, CA 95670	Project: 1156 Project Number: [none] Project Manager: Dennis Dettloff	**Reported:** 12/04/2007 8:19

Volatile Organic Analysis (EPA Method 8260)

BCL Sample ID: 0713195-17 | **Client Sample Name:** 1156, SB-5, SB-5@12, 11/1/2007 11:25:00AM

Constituent	Result	Units	PQL	MDL	Method	Prep Date	Run Date/Time	Analyst	Instrument ID	Dilution	QC Batch ID	MB Bias	Lab Quals
1,2-Dichloroethane-d4 (Surrogate)	112	%	70 - 121 (LCL - UCL)		EPA-8260	11/13/07	11/14/07 02:47	LHS	MS-V2	5	BQK0488		
Toluene-d8 (Surrogate)	99.8	%	81 - 117 (LCL - UCL)		EPA-8260	11/13/07	11/14/07 02:47	LHS	MS-V2	5	BQK0488		
4-Bromofluorobenzene (Surrogate)	88.4	%	74 - 121 (LCL - UCL)		EPA-8260	11/13/07	11/14/07 02:47	LHS	MS-V2	5	BQK0488		

The results in this report apply to the samples analyzed in accordance with the chain of custody document. This analytical report must be reproduced in its entirety.

All results listed in this report are for the exclusive use of the submitting party. BC Laboratories, Inc. assumes no responsibility for report alteration, separation, detachment or third party interpretation.

4100 Atlas Court • Bakersfield, CA 93308 • (661) 327-4911 • FAX (661) 327-1918 • www.bclabs.com

Delta Environmental Consultants, Inc.
3164 Gold Camp Road, Suite 200
Rancho Cordova, CA 95670

Project: 1156
Project Number: [none]
Project Manager: Dennis Dettloff

Reported: 12/04/2007 8:19

Base Neutral and Acid Extractables Organic Analysis (EPA Method 8270C)

BCL Sample ID: 0713195-17 | **Client Sample Name:** 1156, SB-5, SB-5@12, 11/1/2007 11:25:00AM

Constituent	Result	Units	PQL	MDL	Method	Prep Date	Run Date/Time	Analyst	Instrument ID	Dilution	QC Batch ID	MB Bias	Lab Quals
Acenaphthene	ND	mg/kg	0.10		EPA-8270C	11/12/07	11/21/07 09:47	SKC	MS-B1	0.997	BQK1276	ND	
Acenaphthylene	ND	mg/kg	0.10		EPA-8270C	11/12/07	11/21/07 09:47	SKC	MS-B1	0.997	BQK1276	ND	
Aldrin	ND	mg/kg	0.10		EPA-8270C	11/12/07	11/21/07 09:47	SKC	MS-B1	0.997	BQK1276	ND	
Aniline	ND	mg/kg	0.20		EPA-8270C	11/12/07	11/21/07 09:47	SKC	MS-B1	0.997	BQK1276	ND	
Anthracene	ND	mg/kg	0.10		EPA-8270C	11/12/07	11/21/07 09:47	SKC	MS-B1	0.997	BQK1276	ND	
Benzidine	ND	mg/kg	3.0		EPA-8270C	11/12/07	11/21/07 09:47	SKC	MS-B1	0.997	BQK1276	ND	V11
Benzo[a]anthracene	ND	mg/kg	0.10		EPA-8270C	11/12/07	11/21/07 09:47	SKC	MS-B1	0.997	BQK1276	ND	
Benzo[b]fluoranthene	ND	mg/kg	0.10		EPA-8270C	11/12/07	11/21/07 09:47	SKC	MS-B1	0.997	BQK1276	ND	
Benzo[k]fluoranthene	ND	mg/kg	0.10		EPA-8270C	11/12/07	11/21/07 09:47	SKC	MS-B1	0.997	BQK1276	ND	
Benzo[a]pyrene	ND	mg/kg	0.10		EPA-8270C	11/12/07	11/21/07 09:47	SKC	MS-B1	0.997	BQK1276	ND	
Benzo[g,h,i]perylene	ND	mg/kg	0.10		EPA-8270C	11/12/07	11/21/07 09:47	SKC	MS-B1	0.997	BQK1276	ND	
Benzoic acid	ND	mg/kg	0.50		EPA-8270C	11/12/07	11/21/07 09:47	SKC	MS-B1	0.997	BQK1276	ND	
Benzyl alcohol	ND	mg/kg	0.10		EPA-8270C	11/12/07	11/21/07 09:47	SKC	MS-B1	0.997	BQK1276	ND	
Benzyl butyl phthalate	ND	mg/kg	0.10		EPA-8270C	11/12/07	11/21/07 09:47	SKC	MS-B1	0.997	BQK1276	ND	
alpha-BHC	ND	mg/kg	0.10		EPA-8270C	11/12/07	11/21/07 09:47	SKC	MS-B1	0.997	BQK1276	ND	
beta-BHC	ND	mg/kg	0.10		EPA-8270C	11/12/07	11/21/07 09:47	SKC	MS-B1	0.997	BQK1276	ND	
delta-BHC	ND	mg/kg	0.10		EPA-8270C	11/12/07	11/21/07 09:47	SKC	MS-B1	0.997	BQK1276	ND	
gamma-BHC (Lindane)	ND	mg/kg	0.10		EPA-8270C	11/12/07	11/21/07 09:47	SKC	MS-B1	0.997	BQK1276	ND	
bis(2-Chloroethoxy)methane	ND	mg/kg	0.10		EPA-8270C	11/12/07	11/21/07 09:47	SKC	MS-B1	0.997	BQK1276	ND	V11
bis(2-Chloroethyl) ether	ND	mg/kg	0.10		EPA-8270C	11/12/07	11/21/07 09:47	SKC	MS-B1	0.997	BQK1276	ND	
bis(2-Chloroisopropyl)ether	ND	mg/kg	0.10		EPA-8270C	11/12/07	11/21/07 09:47	SKC	MS-B1	0.997	BQK1276	ND	V11
bis(2-Ethylhexyl)phthalate	0.26	mg/kg	0.20		EPA-8270C	11/12/07	11/21/07 09:47	SKC	MS-B1	0.997	BQK1276	ND	
4-Bromophenyl phenyl ether	ND	mg/kg	0.10		EPA-8270C	11/12/07	11/21/07 09:47	SKC	MS-B1	0.997	BQK1276	ND	

The results in this report apply to the samples analyzed in accordance with the chain of custody document. This analytical report must be reproduced in its entirety.

All results listed in this report are for the exclusive use of the submitting party. BC Laboratories, Inc. assumes no responsibility for report alteration, separation, detachment or third party interpretation.

4100 Atlas Court • Bakersfield, CA 93308 • (661) 327-4911 • FAX (661) 327-1918 • www.bclabs.com

Delta Environmental Consultants, Inc.	Project: 1156	**Reported:** 12/04/2007 8:19
3164 Gold Camp Road, Suite 200	Project Number: [none]	
Rancho Cordova, CA 95670	Project Manager: Dennis Dettloff	

Base Neutral and Acid Extractables Organic Analysis (EPA Method 8270C)

BCL Sample ID: 0713195-17 | **Client Sample Name:** 1156, SB-5, SB-5@12, 11/1/2007 11:25:00AM

Constituent	Result	Units	PQL	MDL	Method	Prep Date	Run Date/Time	Analyst	Instrument ID	Dilution	QC Batch ID	MB Bias	Lab Quals
4-Chloroaniline	ND	mg/kg	0.10		EPA-8270C	11/12/07	11/21/07 09:47	SKC	MS-B1	0.997	BQK1276	ND	
2-Chloronaphthalene	ND	mg/kg	0.10		EPA-8270C	11/12/07	11/21/07 09:47	SKC	MS-B1	0.997	BQK1276	ND	
4-Chlorophenyl phenyl ether	ND	mg/kg	0.10		EPA-8270C	11/12/07	11/21/07 09:47	SKC	MS-B1	0.997	BQK1276	ND	
Chrysene	ND	mg/kg	0.10		EPA-8270C	11/12/07	11/21/07 09:47	SKC	MS-B1	0.997	BQK1276	ND	
4,4'-DDD	ND	mg/kg	0.10		EPA-8270C	11/12/07	11/21/07 09:47	SKC	MS-B1	0.997	BQK1276	ND	
4,4'-DDE	ND	mg/kg	0.10		EPA-8270C	11/12/07	11/21/07 09:47	SKC	MS-B1	0.997	BQK1276	ND	
4,4'-DDT	ND	mg/kg	0.10		EPA-8270C	11/12/07	11/21/07 09:47	SKC	MS-B1	0.997	BQK1276	ND	
Dibenzo[a,h]anthracene	ND	mg/kg	0.10		EPA-8270C	11/12/07	11/21/07 09:47	SKC	MS-B1	0.997	BQK1276	ND	
Dibenzofuran	ND	mg/kg	0.10		EPA-8270C	11/12/07	11/21/07 09:47	SKC	MS-B1	0.997	BQK1276	ND	
1,2-Dichlorobenzene	ND	mg/kg	0.10		EPA-8270C	11/12/07	11/21/07 09:47	SKC	MS-B1	0.997	BQK1276	ND	
1,3-Dichlorobenzene	ND	mg/kg	0.10		EPA-8270C	11/12/07	11/21/07 09:47	SKC	MS-B1	0.997	BQK1276	ND	
1,4-Dichlorobenzene	ND	mg/kg	0.10		EPA-8270C	11/12/07	11/21/07 09:47	SKC	MS-B1	0.997	BQK1276	ND	
3,3-Dichlorobenzidine	ND	mg/kg	0.20		EPA-8270C	11/12/07	11/21/07 09:47	SKC	MS-B1	0.997	BQK1276	ND	
Dieldrin	ND	mg/kg	0.10		EPA-8270C	11/12/07	11/21/07 09:47	SKC	MS-B1	0.997	BQK1276	ND	
Diethyl phthalate	ND	mg/kg	0.10		EPA-8270C	11/12/07	11/21/07 09:47	SKC	MS-B1	0.997	BQK1276	ND	
Dimethyl phthalate	ND	mg/kg	0.10		EPA-8270C	11/12/07	11/21/07 09:47	SKC	MS-B1	0.997	BQK1276	ND	
Di-n-butyl phthalate	ND	mg/kg	0.10		EPA-8270C	11/12/07	11/21/07 09:47	SKC	MS-B1	0.997	BQK1276	ND	
2,4-Dinitrotoluene	ND	mg/kg	0.10		EPA-8270C	11/12/07	11/21/07 09:47	SKC	MS-B1	0.997	BQK1276	ND	
2,6-Dinitrotoluene	ND	mg/kg	0.10		EPA-8270C	11/12/07	11/21/07 09:47	SKC	MS-B1	0.997	BQK1276	ND	
Di-n-octyl phthalate	ND	mg/kg	0.10		EPA-8270C	11/12/07	11/21/07 09:47	SKC	MS-B1	0.997	BQK1276	ND	
1,2-Diphenylhydrazine	ND	mg/kg	0.10		EPA-8270C	11/12/07	11/21/07 09:47	SKC	MS-B1	0.997	BQK1276	ND	
Endosulfan I	ND	mg/kg	0.20		EPA-8270C	11/12/07	11/21/07 09:47	SKC	MS-B1	0.997	BQK1276	ND	
Endosulfan II	ND	mg/kg	0.20		EPA-8270C	11/12/07	11/21/07 09:47	SKC	MS-B1	0.997	BQK1276	ND	

The results in this report apply to the samples analyzed in accordance with the chain of custody document. This analytical report must be reproduced in its entirety.

All results listed in this report are for the exclusive use of the submitting party. BC Laboratories, Inc. assumes no responsibility for report alteration, separation, detachment or third party interpretation.

4100 Atlas Court • Bakersfield, CA 93308 • (661) 327-4911 • FAX (661) 327-1918 • www.bclabs.com

Delta Environmental Consultants, Inc. 3164 Gold Camp Road, Suite 200 Rancho Cordova, CA 95670	Project: 1156 Project Number: [none] Project Manager: Dennis Dettloff	**Reported:** 12/04/2007 8:19

Base Neutral and Acid Extractables Organic Analysis (EPA Method 8270C)

BCL Sample ID: 0713195-17 | **Client Sample Name:** 1156, SB-5, SB-5@12, 11/1/2007 11:25:00AM

Constituent	Result	Units	PQL	MDL	Method	Prep Date	Run Date/Time	Analyst	Instrument ID	Dilution	QC Batch ID	MB Bias	Lab Quals
Endosulfan sulfate	ND	mg/kg	0.10		EPA-8270C	11/12/07	11/21/07 09:47	SKC	MS-B1	0.997	BQK1276	ND	
Endrin	ND	mg/kg	0.20		EPA-8270C	11/12/07	11/21/07 09:47	SKC	MS-B1	0.997	BQK1276	ND	
Endrin aldehyde	ND	mg/kg	0.50		EPA-8270C	11/12/07	11/21/07 09:47	SKC	MS-B1	0.997	BQK1276	ND	V11
Fluoranthene	ND	mg/kg	0.10		EPA-8270C	11/12/07	11/21/07 09:47	SKC	MS-B1	0.997	BQK1276	ND	
Fluorene	ND	mg/kg	0.10		EPA-8270C	11/12/07	11/21/07 09:47	SKC	MS-B1	0.997	BQK1276	ND	
Heptachlor	ND	mg/kg	0.10		EPA-8270C	11/12/07	11/21/07 09:47	SKC	MS-B1	0.997	BQK1276	ND	
Heptachlor epoxide	ND	mg/kg	0.10		EPA-8270C	11/12/07	11/21/07 09:47	SKC	MS-B1	0.997	BQK1276	ND	
Hexachlorobenzene	ND	mg/kg	0.10		EPA-8270C	11/12/07	11/21/07 09:47	SKC	MS-B1	0.997	BQK1276	ND	
Hexachlorobutadiene	ND	mg/kg	0.10		EPA-8270C	11/12/07	11/21/07 09:47	SKC	MS-B1	0.997	BQK1276	ND	
Hexachlorocyclopentadiene	ND	mg/kg	0.10		EPA-8270C	11/12/07	11/21/07 09:47	SKC	MS-B1	0.997	BQK1276	ND	
Hexachloroethane	ND	mg/kg	0.10		EPA-8270C	11/12/07	11/21/07 09:47	SKC	MS-B1	0.997	BQK1276	ND	
Indeno[1,2,3-cd]pyrene	ND	mg/kg	0.10		EPA-8270C	11/12/07	11/21/07 09:47	SKC	MS-B1	0.997	BQK1276	ND	
Isophorone	ND	mg/kg	0.10		EPA-8270C	11/12/07	11/21/07 09:47	SKC	MS-B1	0.997	BQK1276	ND	
2-Methylnaphthalene	ND	mg/kg	0.10		EPA-8270C	11/12/07	11/21/07 09:47	SKC	MS-B1	0.997	BQK1276	ND	
Naphthalene	ND	mg/kg	0.10		EPA-8270C	11/12/07	11/21/07 09:47	SKC	MS-B1	0.997	BQK1276	ND	
2-Naphthylamine	ND	mg/kg	3.0		EPA-8270C	11/12/07	11/21/07 09:47	SKC	MS-B1	0.997	BQK1276	ND	C02
2-Nitroaniline	ND	mg/kg	0.10		EPA-8270C	11/12/07	11/21/07 09:47	SKC	MS-B1	0.997	BQK1276	ND	
3-Nitroaniline	ND	mg/kg	0.10		EPA-8270C	11/12/07	11/21/07 09:47	SKC	MS-B1	0.997	BQK1276	ND	
4-Nitroaniline	ND	mg/kg	0.20		EPA-8270C	11/12/07	11/21/07 09:47	SKC	MS-B1	0.997	BQK1276	ND	
Nitrobenzene	ND	mg/kg	0.10		EPA-8270C	11/12/07	11/21/07 09:47	SKC	MS-B1	0.997	BQK1276	ND	
N-Nitrosodimethylamine	ND	mg/kg	0.10		EPA-8270C	11/12/07	11/21/07 09:47	SKC	MS-B1	0.997	BQK1276	ND	V11
N-Nitrosodi-N-propylamine	ND	mg/kg	0.10		EPA-8270C	11/12/07	11/21/07 09:47	SKC	MS-B1	0.997	BQK1276	ND	
N-Nitrosodiphenylamine	ND	mg/kg	0.10		EPA-8270C	11/12/07	11/21/07 09:47	SKC	MS-B1	0.997	BQK1276	ND	

The results in this report apply to the samples analyzed in accordance with the chain of custody document. This analytical report must be reproduced in its entirety.

All results listed in this report are for the exclusive use of the submitting party. BC Laboratories, Inc. assumes no responsibility for report alteration, separation, detachment or third party interpretation.

4100 Atlas Court • Bakersfield, CA 93308 • (661) 327-4911 • FAX (661) 327-1918 • www.bclabs.com

Delta Environmental Consultants, Inc.	Project: 1156	**Reported:** 12/04/2007 8:19
3164 Gold Camp Road, Suite 200	Project Number: [none]	
Rancho Cordova, CA 95670	Project Manager: Dennis Dettloff	

Base Neutral and Acid Extractables Organic Analysis (EPA Method 8270C)

BCL Sample ID: 0713195-17 | **Client Sample Name:** 1156, SB-5, SB-5@12, 11/1/2007 11:25:00AM

Constituent	Result	Units	PQL	MDL	Method	Prep Date	Run Date/Time	Analyst	Instrument ID	Dilution	QC Batch ID	MB Bias	Lab Quals
Phenanthrene	ND	mg/kg	0.10		EPA-8270C	11/12/07	11/21/07 09:47	SKC	MS-B1	0.997	BQK1276	ND	
Pyrene	ND	mg/kg	0.10		EPA-8270C	11/12/07	11/21/07 09:47	SKC	MS-B1	0.997	BQK1276	ND	
1,2,4-Trichlorobenzene	ND	mg/kg	0.10		EPA-8270C	11/12/07	11/21/07 09:47	SKC	MS-B1	0.997	BQK1276	ND	
4-Chloro-3-methylphenol	ND	mg/kg	0.20		EPA-8270C	11/12/07	11/21/07 09:47	SKC	MS-B1	0.997	BQK1276	ND	
2-Chlorophenol	ND	mg/kg	0.10		EPA-8270C	11/12/07	11/21/07 09:47	SKC	MS-B1	0.997	BQK1276	ND	
2,4-Dichlorophenol	ND	mg/kg	0.10		EPA-8270C	11/12/07	11/21/07 09:47	SKC	MS-B1	0.997	BQK1276	ND	
2,4-Dimethylphenol	ND	mg/kg	0.10		EPA-8270C	11/12/07	11/21/07 09:47	SKC	MS-B1	0.997	BQK1276	ND	
4,6-Dinitro-2-methylphenol	ND	mg/kg	0.50		EPA-8270C	11/12/07	11/21/07 09:47	SKC	MS-B1	0.997	BQK1276	ND	
2,4-Dinitrophenol	ND	mg/kg	0.50		EPA-8270C	11/12/07	11/21/07 09:47	SKC	MS-B1	0.997	BQK1276	ND	
2-Methylphenol	ND	mg/kg	0.10		EPA-8270C	11/12/07	11/21/07 09:47	SKC	MS-B1	0.997	BQK1276	ND	
3- & 4-Methylphenol	ND	mg/kg	0.20		EPA-8270C	11/12/07	11/21/07 09:47	SKC	MS-B1	0.997	BQK1276	ND	
2-Nitrophenol	ND	mg/kg	0.10		EPA-8270C	11/12/07	11/21/07 09:47	SKC	MS-B1	0.997	BQK1276	ND	
4-Nitrophenol	ND	mg/kg	0.20		EPA-8270C	11/12/07	11/21/07 09:47	SKC	MS-B1	0.997	BQK1276	ND	
Pentachlorophenol	ND	mg/kg	0.20		EPA-8270C	11/12/07	11/21/07 09:47	SKC	MS-B1	0.997	BQK1276	ND	
Phenol	ND	mg/kg	0.10		EPA-8270C	11/12/07	11/21/07 09:47	SKC	MS-B1	0.997	BQK1276	ND	
2,4,5-Trichlorophenol	ND	mg/kg	0.20		EPA-8270C	11/12/07	11/21/07 09:47	SKC	MS-B1	0.997	BQK1276	ND	
2,4,6-Trichlorophenol	ND	mg/kg	0.20		EPA-8270C	11/12/07	11/21/07 09:47	SKC	MS-B1	0.997	BQK1276	ND	
2-Fluorophenol (Surrogate)	51.5	%	46 - 132 (LCL - UCL)		EPA-8270C	11/12/07	11/21/07 09:47	SKC	MS-B1	0.997	BQK1276		
Phenol-d5 (Surrogate)	61.4	%	45 - 134 (LCL - UCL)		EPA-8270C	11/12/07	11/21/07 09:47	SKC	MS-B1	0.997	BQK1276		
Nitrobenzene-d5 (Surrogate)	51.7	%	52 - 133 (LCL - UCL)		EPA-8270C	11/12/07	11/21/07 09:47	SKC	MS-B1	0.997	BQK1276		S09
2-Fluorobiphenyl (Surrogate)	44.1	%	47 - 132 (LCL - UCL)		EPA-8270C	11/12/07	11/21/07 09:47	SKC	MS-B1	0.997	BQK1276		S09
2,4,6-Tribromophenol (Surrogate)	46.1	%	54 - 146 (LCL - UCL)		EPA-8270C	11/12/07	11/21/07 09:47	SKC	MS-B1	0.997	BQK1276		S09
p-Terphenyl-d14 (Surrogate)	87.5	%	34 - 158 (LCL - UCL)		EPA-8270C	11/12/07	11/21/07 09:47	SKC	MS-B1	0.997	BQK1276		

The results in this report apply to the samples analyzed in accordance with the chain of custody document. This analytical report must be reproduced in its entirety.

All results listed in this report are for the exclusive use of the submitting party. BC Laboratories, Inc. assumes no responsibility for report alteration, separation, detachment or third party interpretation.

4100 Atlas Court • Bakersfield, CA 93308 • (661) 327-4911 • FAX (661) 327-1918 • www.bclabs.com

BC LABORATORIES, INC.

Delta Environmental Consultants, Inc. 3164 Gold Camp Road, Suite 200 Rancho Cordova, CA 95670	Project: 1156 Project Number: [none] Project Manager: Dennis Dettloff	**Reported:** 12/04/2007 8:19

EPA Method 1664

BCL Sample ID: 0713195-17 | **Client Sample Name:** 1156, SB-5, SB-5@12, 11/1/2007 11:25:00AM

Constituent	Result	Units	PQL	MDL	Method	Prep Date	Run Date/Time	Analyst	Instrument ID	Dilution	QC Batch ID	MB Bias	Lab Quals
Oil and Grease	ND	mg/kg	50		EPA-1664H	11/20/07	11/20/07 13:00	JAK	Inst	1	BQK1369	ND	

The results in this report apply to the samples analyzed in accordance with the chain of custody document. This analytical report must be reproduced in its entirety.

All results listed in this report are for the exclusive use of the submitting party. BC Laboratories, Inc. assumes no responsibility for report alteration, separation, detachment or third party interpretation.

4100 Atlas Court • Bakersfield, CA 93308 • (661) 327-4911 • FAX (661) 327-1918 • www.bclabs.com

Delta Environmental Consultants, Inc.
3164 Gold Camp Road, Suite 200
Rancho Cordova, CA 95670

Project: 1156
Project Number: [none]
Project Manager: Dennis Dettloff

Reported: 12/04/2007 8:19

Volatile Organic Analysis (EPA Method 8260)

BCL Sample ID: 0713195-18 | **Client Sample Name:** 1156, SB-5, SB-5@17, 11/1/2007 11:32:00AM

Constituent	Result	Units	PQL	MDL	Method	Prep Date	Run Date/Time	Analyst	Instrument ID	Dilution	QC Batch ID	MB Bias	Lab Quals
Benzene	3.0	mg/kg	1.0		EPA-8260	11/09/07	11/13/07 01:34	LHS	MS-V2	200	BQK0488	ND	A01
Bromobenzene	ND	mg/kg	1.0		EPA-8260	11/09/07	11/13/07 01:34	LHS	MS-V2	200	BQK0488	ND	A01
Bromochloromethane	ND	mg/kg	1.0		EPA-8260	11/09/07	11/13/07 01:34	LHS	MS-V2	200	BQK0488	ND	A01
Bromodichloromethane	ND	mg/kg	1.0		EPA-8260	11/09/07	11/13/07 01:34	LHS	MS-V2	200	BQK0488	ND	A01
Bromoform	ND	mg/kg	1.0		EPA-8260	11/09/07	11/13/07 01:34	LHS	MS-V2	200	BQK0488	ND	A01
Bromomethane	ND	mg/kg	1.0		EPA-8260	11/09/07	11/13/07 01:34	LHS	MS-V2	200	BQK0488	ND	A01
n-Butylbenzene	9.2	mg/kg	1.0		EPA-8260	11/09/07	11/13/07 01:34	LHS	MS-V2	200	BQK0488	ND	A01
sec-Butylbenzene	2.9	mg/kg	1.0		EPA-8260	11/09/07	11/13/07 01:34	LHS	MS-V2	200	BQK0488	ND	A01
tert-Butylbenzene	ND	mg/kg	1.0		EPA-8260	11/09/07	11/13/07 01:34	LHS	MS-V2	200	BQK0488	ND	A01
Carbon tetrachloride	ND	mg/kg	1.0		EPA-8260	11/09/07	11/13/07 01:34	LHS	MS-V2	200	BQK0488	ND	A01
Chlorobenzene	ND	mg/kg	1.0		EPA-8260	11/09/07	11/13/07 01:34	LHS	MS-V2	200	BQK0488	ND	A01
Chloroethane	ND	mg/kg	1.0		EPA-8260	11/09/07	11/13/07 01:34	LHS	MS-V2	200	BQK0488	ND	A01
Chloroform	ND	mg/kg	1.0		EPA-8260	11/09/07	11/13/07 01:34	LHS	MS-V2	200	BQK0488	ND	A01
Chloromethane	ND	mg/kg	1.0		EPA-8260	11/09/07	11/13/07 01:34	LHS	MS-V2	200	BQK0488	ND	A01
2-Chlorotoluene	ND	mg/kg	1.0		EPA-8260	11/09/07	11/13/07 01:34	LHS	MS-V2	200	BQK0488	ND	A01
4-Chlorotoluene	ND	mg/kg	1.0		EPA-8260	11/09/07	11/13/07 01:34	LHS	MS-V2	200	BQK0488	ND	A01
Dibromochloromethane	ND	mg/kg	1.0		EPA-8260	11/09/07	11/13/07 01:34	LHS	MS-V2	200	BQK0488	ND	A01
1,2-Dibromo-3-chloropropane	ND	mg/kg	1.0		EPA-8260	11/09/07	11/13/07 01:34	LHS	MS-V2	200	BQK0488	ND	A01
1,2-Dibromoethane	ND	mg/kg	1.0		EPA-8260	11/09/07	11/13/07 01:34	LHS	MS-V2	200	BQK0488	ND	A01
Dibromomethane	ND	mg/kg	1.0		EPA-8260	11/09/07	11/13/07 01:34	LHS	MS-V2	200	BQK0488	ND	A01
1,2-Dichlorobenzene	ND	mg/kg	1.0		EPA-8260	11/09/07	11/13/07 01:34	LHS	MS-V2	200	BQK0488	ND	A01
1,3-Dichlorobenzene	ND	mg/kg	1.0		EPA-8260	11/09/07	11/13/07 01:34	LHS	MS-V2	200	BQK0488	ND	A01
1,4-Dichlorobenzene	ND	mg/kg	1.0		EPA-8260	11/09/07	11/13/07 01:34	LHS	MS-V2	200	BQK0488	ND	A01

The results in this report apply to the samples analyzed in accordance with the chain of custody document. This analytical report must be reproduced in its entirety.

All results listed in this report are for the exclusive use of the submitting party. BC Laboratories, Inc. assumes no responsibility for report alteration, separation, detachment or third party interpretation.

4100 Atlas Court • Bakersfield, CA 93308 • (661) 327-4911 • FAX (661) 327-1918 • www.bclabs.com

Delta Environmental Consultants, Inc.
3164 Gold Camp Road, Suite 200
Rancho Cordova, CA 95670

Project: 1156
Project Number: [none]
Project Manager: Dennis Dettloff

Reported: 12/04/2007 8:19

Volatile Organic Analysis (EPA Method 8260)

BCL Sample ID: 0713195-18 | **Client Sample Name:** 1156, SB-5, SB-5@17, 11/1/2007 11:32:00AM

Constituent	Result	Units	PQL	MDL	Method	Prep Date	Run Date/Time	Analyst	Instrument ID	Dilution	QC Batch ID	MB Bias	Lab Quals
Dichlorodifluoromethane	ND	mg/kg	1.0		EPA-8260	11/09/07	11/13/07 01:34	LHS	MS-V2	200	BQK0488	ND	A01
1,1-Dichloroethane	ND	mg/kg	1.0		EPA-8260	11/09/07	11/13/07 01:34	LHS	MS-V2	200	BQK0488	ND	A01
1,2-Dichloroethane	ND	mg/kg	1.0		EPA-8260	11/09/07	11/13/07 01:34	LHS	MS-V2	200	BQK0488	ND	A01
1,1-Dichloroethene	ND	mg/kg	1.0		EPA-8260	11/09/07	11/13/07 01:34	LHS	MS-V2	200	BQK0488	ND	A01
cis-1,2-Dichloroethene	ND	mg/kg	1.0		EPA-8260	11/09/07	11/13/07 01:34	LHS	MS-V2	200	BQK0488	ND	A01
trans-1,2-Dichloroethene	ND	mg/kg	1.0		EPA-8260	11/09/07	11/13/07 01:34	LHS	MS-V2	200	BQK0488	ND	A01
Total 1,2-Dichloroethene	ND	mg/kg	2.0		EPA-8260	11/09/07	11/13/07 01:34	LHS	MS-V2	200	BQK0488	ND	A01
1,2-Dichloropropane	ND	mg/kg	1.0		EPA-8260	11/09/07	11/13/07 01:34	LHS	MS-V2	200	BQK0488	ND	A01
1,3-Dichloropropane	ND	mg/kg	1.0		EPA-8260	11/09/07	11/13/07 01:34	LHS	MS-V2	200	BQK0488	ND	A01
2,2-Dichloropropane	ND	mg/kg	1.0		EPA-8260	11/09/07	11/13/07 01:34	LHS	MS-V2	200	BQK0488	ND	A01
1,1-Dichloropropene	ND	mg/kg	1.0		EPA-8260	11/09/07	11/13/07 01:34	LHS	MS-V2	200	BQK0488	ND	A01
cis-1,3-Dichloropropene	ND	mg/kg	1.0		EPA-8260	11/09/07	11/13/07 01:34	LHS	MS-V2	200	BQK0488	ND	A01
trans-1,3-Dichloropropene	ND	mg/kg	1.0		EPA-8260	11/09/07	11/13/07 01:34	LHS	MS-V2	200	BQK0488	ND	A01
Total 1,3-Dichloropropene	ND	mg/kg	2.0		EPA-8260	11/09/07	11/13/07 01:34	LHS	MS-V2	200	BQK0488	ND	A01
Ethylbenzene	28	mg/kg	1.0		EPA-8260	11/09/07	11/13/07 01:34	LHS	MS-V2	200	BQK0488	ND	A01
Hexachlorobutadiene	ND	mg/kg	1.0		EPA-8260	11/09/07	11/13/07 01:34	LHS	MS-V2	200	BQK0488	ND	A01
Isopropylbenzene	5.3	mg/kg	1.0		EPA-8260	11/09/07	11/13/07 01:34	LHS	MS-V2	200	BQK0488	ND	A01
p-Isopropyltoluene	1.5	mg/kg	1.0		EPA-8260	11/09/07	11/13/07 01:34	LHS	MS-V2	200	BQK0488	ND	A01
Methylene chloride	ND	mg/kg	2.0		EPA-8260	11/09/07	11/13/07 01:34	LHS	MS-V2	200	BQK0488	ND	A01
Methyl t-butyl ether	ND	mg/kg	1.0		EPA-8260	11/09/07	11/13/07 01:34	LHS	MS-V2	200	BQK0488	ND	A01
Naphthalene	13	mg/kg	1.0		EPA-8260	11/09/07	11/13/07 01:34	LHS	MS-V2	200	BQK0488	ND	A01
n-Propylbenzene	17	mg/kg	1.0		EPA-8260	11/09/07	11/13/07 01:34	LHS	MS-V2	200	BQK0488	ND	A01
Styrene	ND	mg/kg	1.0		EPA-8260	11/09/07	11/13/07 01:34	LHS	MS-V2	200	BQK0488	ND	A01

The results in this report apply to the samples analyzed in accordance with the chain of custody document. This analytical report must be reproduced in its entirety.

All results listed in this report are for the exclusive use of the submitting party. BC Laboratories, Inc. assumes no responsibility for report alteration, separation, detachment or third party interpretation.

4100 Atlas Court • Bakersfield, CA 93308 • (661) 327-4911 • FAX (661) 327-1918 • www.bclabs.com

Delta Environmental Consultants, Inc.
3164 Gold Camp Road, Suite 200
Rancho Cordova, CA 95670

Project: 1156
Project Number: [none]
Project Manager: Dennis Dettloff

Reported: 12/04/2007 8:19

Volatile Organic Analysis (EPA Method 8260)

BCL Sample ID: 0713195-18 | **Client Sample Name:** 1156, SB-5, SB-5@17, 11/1/2007 11:32:00AM

Constituent	Result	Units	PQL	MDL	Method	Prep Date	Run Date/Time	Analyst	Instrument ID	Dilution	QC Batch ID	MB Bias	Lab Quals
1,1,1,2-Tetrachloroethane	ND	mg/kg	1.0		EPA-8260	11/09/07	11/13/07 01:34	LHS	MS-V2	200	BQK0488	ND	A01
1,1,2,2-Tetrachloroethane	ND	mg/kg	1.0		EPA-8260	11/09/07	11/13/07 01:34	LHS	MS-V2	200	BQK0488	ND	A01
Tetrachloroethene	ND	mg/kg	1.0		EPA-8260	11/09/07	11/13/07 01:34	LHS	MS-V2	200	BQK0488	ND	A01
Toluene	13	mg/kg	1.0		EPA-8260	11/09/07	11/13/07 01:34	LHS	MS-V2	200	BQK0488	ND	A01
1,2,3-Trichlorobenzene	ND	mg/kg	1.0		EPA-8260	11/09/07	11/13/07 01:34	LHS	MS-V2	200	BQK0488	ND	A01
1,2,4-Trichlorobenzene	ND	mg/kg	1.0		EPA-8260	11/09/07	11/13/07 01:34	LHS	MS-V2	200	BQK0488	ND	A01
1,1,1-Trichloroethane	ND	mg/kg	1.0		EPA-8260	11/09/07	11/13/07 01:34	LHS	MS-V2	200	BQK0488	ND	A01
1,1,2-Trichloroethane	ND	mg/kg	1.0		EPA-8260	11/09/07	11/13/07 01:34	LHS	MS-V2	200	BQK0488	ND	A01
Trichloroethene	ND	mg/kg	1.0		EPA-8260	11/09/07	11/13/07 01:34	LHS	MS-V2	200	BQK0488	ND	A01
Trichlorofluoromethane	ND	mg/kg	1.0		EPA-8260	11/09/07	11/13/07 01:34	LHS	MS-V2	200	BQK0488	ND	A01
1,2,3-Trichloropropane	ND	mg/kg	1.0		EPA-8260	11/09/07	11/13/07 01:34	LHS	MS-V2	200	BQK0488	ND	A01
1,1,2-Trichloro-1,2,2-trifluoroethane	ND	mg/kg	1.0		EPA-8260	11/09/07	11/13/07 01:34	LHS	MS-V2	200	BQK0488	ND	A01
1,2,4-Trimethylbenzene	72	mg/kg	1.0		EPA-8260	11/09/07	11/13/07 01:34	LHS	MS-V2	200	BQK0488	ND	A01
1,3,5-Trimethylbenzene	98	mg/kg	1.0		EPA-8260	11/09/07	11/13/07 01:34	LHS	MS-V2	200	BQK0488	ND	A01
Vinyl chloride	ND	mg/kg	1.0		EPA-8260	11/09/07	11/13/07 01:34	LHS	MS-V2	200	BQK0488	ND	A01
Total Xylenes	99	mg/kg	2.0		EPA-8260	11/09/07	11/13/07 01:34	LHS	MS-V2	200	BQK0488	ND	A01
t-Amyl Methyl ether	ND	mg/kg	1.0		EPA-8260	11/09/07	11/13/07 01:34	LHS	MS-V2	200	BQK0488	ND	A01
t-Butyl alcohol	ND	mg/kg	10		EPA-8260	11/09/07	11/13/07 01:34	LHS	MS-V2	200	BQK0488	ND	A01
Diisopropyl ether	ND	mg/kg	1.0		EPA-8260	11/09/07	11/13/07 01:34	LHS	MS-V2	200	BQK0488	ND	A01
Ethanol	ND	mg/kg	200		EPA-8260	11/09/07	11/13/07 01:34	LHS	MS-V2	200	BQK0488	ND	A01
Ethyl t-butyl ether	ND	mg/kg	1.0		EPA-8260	11/09/07	11/13/07 01:34	LHS	MS-V2	200	BQK0488	ND	A01
Total Purgeable Petroleum Hydrocarbons	1700	mg/kg	500		EPA-8260	11/13/07	11/14/07 04:06	LHS	MS-V2	2500	BQK0488	ND	A01

The results in this report apply to the samples analyzed in accordance with the chain of custody document. This analytical report must be reproduced in its entirety.

All results listed in this report are for the exclusive use of the submitting party. BC Laboratories, Inc. assumes no responsibility for report alteration, separation, detachment or third party interpretation.

4100 Atlas Court • Bakersfield, CA 93308 • (661) 327-4911 • FAX (661) 327-1918 • www.bclabs.com

Delta Environmental Consultants, Inc.
3164 Gold Camp Road, Suite 200
Rancho Cordova, CA 95670

Project: 1156
Project Number: [none]
Project Manager: Dennis Dettloff

Reported: 12/04/2007 8:19

Volatile Organic Analysis (EPA Method 8260)

BCL Sample ID: 0713195-18 | **Client Sample Name:** 1156, SB-5, SB-5@17, 11/1/2007 11:32:00AM

Constituent	Result	Units	PQL	MDL	Method	Prep Date	Run Date/Time	Analyst	Instrument ID	Dilution	QC Batch ID	MB Bias	Lab Quals
1,2-Dichloroethane-d4 (Surrogate)	108	%	70 - 121 (LCL - UCL)		EPA-8260	11/13/07	11/14/07 04:06	LHS	MS-V2	2500	BQK0488		
1,2-Dichloroethane-d4 (Surrogate)	104	%	70 - 121 (LCL - UCL)		EPA-8260	11/09/07	11/13/07 01:34	LHS	MS-V2	200	BQK0488		
Toluene-d8 (Surrogate)	99.2	%	81 - 117 (LCL - UCL)		EPA-8260	11/09/07	11/13/07 01:34	LHS	MS-V2	200	BQK0488		
Toluene-d8 (Surrogate)	103	%	81 - 117 (LCL - UCL)		EPA-8260	11/13/07	11/14/07 04:06	LHS	MS-V2	2500	BQK0488		
4-Bromofluorobenzene (Surrogate)	94.3	%	74 - 121 (LCL - UCL)		EPA-8260	11/13/07	11/14/07 04:06	LHS	MS-V2	2500	BQK0488		
4-Bromofluorobenzene (Surrogate)	91.9	%	74 - 121 (LCL - UCL)		EPA-8260	11/09/07	11/13/07 01:34	LHS	MS-V2	200	BQK0488		

The results in this report apply to the samples analyzed in accordance with the chain of custody document. This analytical report must be reproduced in its entirety.

All results listed in this report are for the exclusive use of the submitting party. BC Laboratories, Inc. assumes no responsibility for report alteration, separation, detachment or third party interpretation.

4100 Atlas Court • Bakersfield, CA 93308 • (661) 327-4911 • FAX (661) 327-1918 • www.bclabs.com

Delta Environmental Consultants, Inc.
3164 Gold Camp Road, Suite 200
Rancho Cordova, CA 95670

Project: 1156
Project Number: [none]
Project Manager: Dennis Dettloff

Reported: 12/04/2007 8:19

Base Neutral and Acid Extractables Organic Analysis (EPA Method 8270C)

BCL Sample ID: 0713195-18 | **Client Sample Name:** 1156, SB-5, SB-5@17, 11/1/2007 11:32:00AM

Constituent	Result	Units	PQL	MDL	Method	Prep Date	Run Date/Time	Analyst	Instrument ID	Dilution	QC Batch ID	MB Bias	Lab Quals
Acenaphthene	0.17	mg/kg	0.10		EPA-8270C	11/12/07	11/21/07 10:14	SKC	MS-B1	1.010	BQK1276	ND	
Acenaphthylene	ND	mg/kg	0.10		EPA-8270C	11/12/07	11/21/07 10:14	SKC	MS-B1	1.010	BQK1276	ND	
Aldrin	ND	mg/kg	0.10		EPA-8270C	11/12/07	11/21/07 10:14	SKC	MS-B1	1.010	BQK1276	ND	
Aniline	ND	mg/kg	0.20		EPA-8270C	11/12/07	11/21/07 10:14	SKC	MS-B1	1.010	BQK1276	ND	
Anthracene	ND	mg/kg	0.10		EPA-8270C	11/12/07	11/21/07 10:14	SKC	MS-B1	1.010	BQK1276	ND	
Benzidine	ND	mg/kg	3.0		EPA-8270C	11/12/07	11/21/07 10:14	SKC	MS-B1	1.010	BQK1276	ND	V11
Benzo[a]anthracene	ND	mg/kg	0.10		EPA-8270C	11/12/07	11/21/07 10:14	SKC	MS-B1	1.010	BQK1276	ND	
Benzo[b]fluoranthene	ND	mg/kg	0.10		EPA-8270C	11/12/07	11/21/07 10:14	SKC	MS-B1	1.010	BQK1276	ND	
Benzo[k]fluoranthene	ND	mg/kg	0.10		EPA-8270C	11/12/07	11/21/07 10:14	SKC	MS-B1	1.010	BQK1276	ND	
Benzo[a]pyrene	ND	mg/kg	0.10		EPA-8270C	11/12/07	11/21/07 10:14	SKC	MS-B1	1.010	BQK1276	ND	
Benzo[g,h,i]perylene	ND	mg/kg	0.10		EPA-8270C	11/12/07	11/21/07 10:14	SKC	MS-B1	1.010	BQK1276	ND	
Benzoic acid	ND	mg/kg	0.50		EPA-8270C	11/12/07	11/21/07 10:14	SKC	MS-B1	1.010	BQK1276	ND	
Benzyl alcohol	ND	mg/kg	0.10		EPA-8270C	11/12/07	11/21/07 10:14	SKC	MS-B1	1.010	BQK1276	ND	
Benzyl butyl phthalate	ND	mg/kg	0.10		EPA-8270C	11/12/07	11/21/07 10:14	SKC	MS-B1	1.010	BQK1276	ND	
alpha-BHC	ND	mg/kg	0.10		EPA-8270C	11/12/07	11/21/07 10:14	SKC	MS-B1	1.010	BQK1276	ND	
beta-BHC	ND	mg/kg	0.10		EPA-8270C	11/12/07	11/21/07 10:14	SKC	MS-B1	1.010	BQK1276	ND	
delta-BHC	ND	mg/kg	0.10		EPA-8270C	11/12/07	11/21/07 10:14	SKC	MS-B1	1.010	BQK1276	ND	
gamma-BHC (Lindane)	ND	mg/kg	0.10		EPA-8270C	11/12/07	11/21/07 10:14	SKC	MS-B1	1.010	BQK1276	ND	
bis(2-Chloroethoxy)methane	ND	mg/kg	0.10		EPA-8270C	11/12/07	11/21/07 10:14	SKC	MS-B1	1.010	BQK1276	ND	V11
bis(2-Chloroethyl) ether	ND	mg/kg	0.10		EPA-8270C	11/12/07	11/21/07 10:14	SKC	MS-B1	1.010	BQK1276	ND	
bis(2-Chloroisopropyl)ether	ND	mg/kg	0.10		EPA-8270C	11/12/07	11/21/07 10:14	SKC	MS-B1	1.010	BQK1276	ND	V11
bis(2-Ethylhexyl)phthalate	0.20	mg/kg	0.20		EPA-8270C	11/12/07	11/21/07 10:14	SKC	MS-B1	1.010	BQK1276	ND	
4-Bromophenyl phenyl ether	ND	mg/kg	0.10		EPA-8270C	11/12/07	11/21/07 10:14	SKC	MS-B1	1.010	BQK1276	ND	

The results in this report apply to the samples analyzed in accordance with the chain of custody document. This analytical report must be reproduced in its entirety.

All results listed in this report are for the exclusive use of the submitting party. BC Laboratories, Inc. assumes no responsibility for report alteration, separation, detachment or third party interpretation.

4100 Atlas Court • Bakersfield, CA 93308 • (661) 327-4911 • FAX (661) 327-1918 • www.bclabs.com

Delta Environmental Consultants, Inc.
3164 Gold Camp Road, Suite 200
Rancho Cordova, CA 95670

Project: 1156
Project Number: [none]
Project Manager: Dennis Dettloff

Reported: 12/04/2007 8:19

Base Neutral and Acid Extractables Organic Analysis (EPA Method 8270C)

BCL Sample ID: 0713195-18 | **Client Sample Name:** 1156, SB-5, SB-5@17, 11/1/2007 11:32:00AM

Constituent	Result	Units	PQL	MDL	Method	Prep Date	Run Date/Time	Analyst	Instrument ID	Dilution	QC Batch ID	MB Bias	Lab Quals
4-Chloroaniline	ND	mg/kg	0.10		EPA-8270C	11/12/07	11/21/07 10:14	SKC	MS-B1	1.010	BQK1276	ND	
2-Chloronaphthalene	ND	mg/kg	0.10		EPA-8270C	11/12/07	11/21/07 10:14	SKC	MS-B1	1.010	BQK1276	ND	
4-Chlorophenyl phenyl ether	ND	mg/kg	0.10		EPA-8270C	11/12/07	11/21/07 10:14	SKC	MS-B1	1.010	BQK1276	ND	
Chrysene	ND	mg/kg	0.10		EPA-8270C	11/12/07	11/21/07 10:14	SKC	MS-B1	1.010	BQK1276	ND	
4,4'-DDD	ND	mg/kg	0.10		EPA-8270C	11/12/07	11/21/07 10:14	SKC	MS-B1	1.010	BQK1276	ND	
4,4'-DDE	ND	mg/kg	0.10		EPA-8270C	11/12/07	11/21/07 10:14	SKC	MS-B1	1.010	BQK1276	ND	
4,4'-DDT	ND	mg/kg	0.10		EPA-8270C	11/12/07	11/21/07 10:14	SKC	MS-B1	1.010	BQK1276	ND	
Dibenzo[a,h]anthracene	ND	mg/kg	0.10		EPA-8270C	11/12/07	11/21/07 10:14	SKC	MS-B1	1.010	BQK1276	ND	
Dibenzofuran	ND	mg/kg	0.10		EPA-8270C	11/12/07	11/21/07 10:14	SKC	MS-B1	1.010	BQK1276	ND	
1,2-Dichlorobenzene	ND	mg/kg	0.10		EPA-8270C	11/12/07	11/21/07 10:14	SKC	MS-B1	1.010	BQK1276	ND	
1,3-Dichlorobenzene	ND	mg/kg	0.10		EPA-8270C	11/12/07	11/21/07 10:14	SKC	MS-B1	1.010	BQK1276	ND	
1,4-Dichlorobenzene	ND	mg/kg	0.10		EPA-8270C	11/12/07	11/21/07 10:14	SKC	MS-B1	1.010	BQK1276	ND	
3,3-Dichlorobenzidine	ND	mg/kg	0.20		EPA-8270C	11/12/07	11/21/07 10:14	SKC	MS-B1	1.010	BQK1276	ND	
Dieldrin	ND	mg/kg	0.10		EPA-8270C	11/12/07	11/21/07 10:14	SKC	MS-B1	1.010	BQK1276	ND	
Diethyl phthalate	ND	mg/kg	0.10		EPA-8270C	11/12/07	11/21/07 10:14	SKC	MS-B1	1.010	BQK1276	ND	
Dimethyl phthalate	ND	mg/kg	0.10		EPA-8270C	11/12/07	11/21/07 10:14	SKC	MS-B1	1.010	BQK1276	ND	
Di-n-butyl phthalate	ND	mg/kg	0.10		EPA-8270C	11/12/07	11/21/07 10:14	SKC	MS-B1	1.010	BQK1276	ND	
2,4-Dinitrotoluene	ND	mg/kg	0.10		EPA-8270C	11/12/07	11/21/07 10:14	SKC	MS-B1	1.010	BQK1276	ND	
2,6-Dinitrotoluene	ND	mg/kg	0.10		EPA-8270C	11/12/07	11/21/07 10:14	SKC	MS-B1	1.010	BQK1276	ND	
Di-n-octyl phthalate	ND	mg/kg	0.10		EPA-8270C	11/12/07	11/21/07 10:14	SKC	MS-B1	1.010	BQK1276	ND	
1,2-Diphenylhydrazine	ND	mg/kg	0.10		EPA-8270C	11/12/07	11/21/07 10:14	SKC	MS-B1	1.010	BQK1276	ND	
Endosulfan I	ND	mg/kg	0.20		EPA-8270C	11/12/07	11/21/07 10:14	SKC	MS-B1	1.010	BQK1276	ND	
Endosulfan II	ND	mg/kg	0.20		EPA-8270C	11/12/07	11/21/07 10:14	SKC	MS-B1	1.010	BQK1276	ND	

The results in this report apply to the samples analyzed in accordance with the chain of custody document. This analytical report must be reproduced in its entirety.

All results listed in this report are for the exclusive use of the submitting party. BC Laboratories, Inc. assumes no responsibility for report alteration, separation, detachment or third party interpretation.

4100 Atlas Court • Bakersfield, CA 93308 • (661) 327-4911 • FAX (661) 327-1918 • www.bclabs.com

Delta Environmental Consultants, Inc.
3164 Gold Camp Road, Suite 200
Rancho Cordova, CA 95670

Project: 1156
Project Number: [none]
Project Manager: Dennis Dettloff

Reported: 12/04/2007 8:19

Base Neutral and Acid Extractables Organic Analysis (EPA Method 8270C)

BCL Sample ID: 0713195-18 | **Client Sample Name:** 1156, SB-5, SB-5@17, 11/1/2007 11:32:00AM

Constituent	Result	Units	PQL	MDL	Method	Prep Date	Run Date/Time	Analyst	Instrument ID	Dilution	QC Batch ID	MB Bias	Lab Quals
Endosulfan sulfate	ND	mg/kg	0.10		EPA-8270C	11/12/07	11/21/07 10:14	SKC	MS-B1	1.010	BQK1276	ND	
Endrin	ND	mg/kg	0.20		EPA-8270C	11/12/07	11/21/07 10:14	SKC	MS-B1	1.010	BQK1276	ND	
Endrin aldehyde	ND	mg/kg	0.50		EPA-8270C	11/12/07	11/21/07 10:14	SKC	MS-B1	1.010	BQK1276	ND	V11
Fluoranthene	ND	mg/kg	0.10		EPA-8270C	11/12/07	11/21/07 10:14	SKC	MS-B1	1.010	BQK1276	ND	
Fluorene	ND	mg/kg	0.10		EPA-8270C	11/12/07	11/21/07 10:14	SKC	MS-B1	1.010	BQK1276	ND	
Heptachlor	ND	mg/kg	0.10		EPA-8270C	11/12/07	11/21/07 10:14	SKC	MS-B1	1.010	BQK1276	ND	
Heptachlor epoxide	ND	mg/kg	0.10		EPA-8270C	11/12/07	11/21/07 10:14	SKC	MS-B1	1.010	BQK1276	ND	
Hexachlorobenzene	ND	mg/kg	0.10		EPA-8270C	11/12/07	11/21/07 10:14	SKC	MS-B1	1.010	BQK1276	ND	
Hexachlorobutadiene	ND	mg/kg	0.10		EPA-8270C	11/12/07	11/21/07 10:14	SKC	MS-B1	1.010	BQK1276	ND	
Hexachlorocyclopentadiene	ND	mg/kg	0.10		EPA-8270C	11/12/07	11/21/07 10:14	SKC	MS-B1	1.010	BQK1276	ND	
Hexachloroethane	ND	mg/kg	0.10		EPA-8270C	11/12/07	11/21/07 10:14	SKC	MS-B1	1.010	BQK1276	ND	
Indeno[1,2,3-cd]pyrene	ND	mg/kg	0.10		EPA-8270C	11/12/07	11/21/07 10:14	SKC	MS-B1	1.010	BQK1276	ND	
Isophorone	ND	mg/kg	0.10		EPA-8270C	11/12/07	11/21/07 10:14	SKC	MS-B1	1.010	BQK1276	ND	
2-Methylnaphthalene	26	mg/kg	1.0		EPA-8270C	11/12/07	11/29/07 18:57	SKC	MS-B1	10.101	BQK1276	ND	A09
Naphthalene	17	mg/kg	1.0		EPA-8270C	11/12/07	11/29/07 18:57	SKC	MS-B1	10.101	BQK1276	ND	A09
2-Naphthylamine	ND	mg/kg	3.0		EPA-8270C	11/12/07	11/21/07 10:14	SKC	MS-B1	1.010	BQK1276	ND	C02
2-Nitroaniline	ND	mg/kg	0.10		EPA-8270C	11/12/07	11/21/07 10:14	SKC	MS-B1	1.010	BQK1276	ND	
3-Nitroaniline	ND	mg/kg	0.10		EPA-8270C	11/12/07	11/21/07 10:14	SKC	MS-B1	1.010	BQK1276	ND	
4-Nitroaniline	ND	mg/kg	0.20		EPA-8270C	11/12/07	11/21/07 10:14	SKC	MS-B1	1.010	BQK1276	ND	
Nitrobenzene	ND	mg/kg	0.10		EPA-8270C	11/12/07	11/21/07 10:14	SKC	MS-B1	1.010	BQK1276	ND	
N-Nitrosodimethylamine	ND	mg/kg	0.10		EPA-8270C	11/12/07	11/21/07 10:14	SKC	MS-B1	1.010	BQK1276	ND	V11
N-Nitrosodi-N-propylamine	ND	mg/kg	0.10		EPA-8270C	11/12/07	11/21/07 10:14	SKC	MS-B1	1.010	BQK1276	ND	
N-Nitrosodiphenylamine	ND	mg/kg	0.10		EPA-8270C	11/12/07	11/21/07 10:14	SKC	MS-B1	1.010	BQK1276	ND	

The results in this report apply to the samples analyzed in accordance with the chain of custody document. This analytical report must be reproduced in its entirety.

All results listed in this report are for the exclusive use of the submitting party. BC Laboratories, Inc. assumes no responsibility for report alteration, separation, detachment or third party interpretation.

4100 Atlas Court • Bakersfield, CA 93308 • (661) 327-4911 • FAX (661) 327-1918 • www.bclabs.com

Delta Environmental Consultants, Inc.	Project: 1156	**Reported:** 12/04/2007 8:19
3164 Gold Camp Road, Suite 200	Project Number: [none]	
Rancho Cordova, CA 95670	Project Manager: Dennis Dettloff	

Base Neutral and Acid Extractables Organic Analysis (EPA Method 8270C)

BCL Sample ID: 0713195-18 | **Client Sample Name:** 1156, SB-5, SB-5@17, 11/1/2007 11:32:00AM

Constituent	Result	Units	PQL	MDL	Method	Prep Date	Run Date/Time	Analyst	Instrument ID	Dilution	QC Batch ID	MB Bias	Lab Quals
Phenanthrene	0.14	mg/kg	0.10		EPA-8270C	11/12/07	11/21/07 10:14	SKC	MS-B1	1.010	BQK1276	ND	
Pyrene	0.11	mg/kg	0.10		EPA-8270C	11/12/07	11/21/07 10:14	SKC	MS-B1	1.010	BQK1276	ND	
1,2,4-Trichlorobenzene	ND	mg/kg	0.10		EPA-8270C	11/12/07	11/21/07 10:14	SKC	MS-B1	1.010	BQK1276	ND	
4-Chloro-3-methylphenol	ND	mg/kg	0.20		EPA-8270C	11/12/07	11/21/07 10:14	SKC	MS-B1	1.010	BQK1276	ND	
2-Chlorophenol	ND	mg/kg	0.10		EPA-8270C	11/12/07	11/21/07 10:14	SKC	MS-B1	1.010	BQK1276	ND	
2,4-Dichlorophenol	ND	mg/kg	0.10		EPA-8270C	11/12/07	11/21/07 10:14	SKC	MS-B1	1.010	BQK1276	ND	
2,4-Dimethylphenol	ND	mg/kg	0.10		EPA-8270C	11/12/07	11/21/07 10:14	SKC	MS-B1	1.010	BQK1276	ND	
4,6-Dinitro-2-methylphenol	ND	mg/kg	0.50		EPA-8270C	11/12/07	11/21/07 10:14	SKC	MS-B1	1.010	BQK1276	ND	
2,4-Dinitrophenol	ND	mg/kg	0.50		EPA-8270C	11/12/07	11/21/07 10:14	SKC	MS-B1	1.010	BQK1276	ND	
2-Methylphenol	ND	mg/kg	0.10		EPA-8270C	11/12/07	11/21/07 10:14	SKC	MS-B1	1.010	BQK1276	ND	
3- & 4-Methylphenol	ND	mg/kg	0.20		EPA-8270C	11/12/07	11/21/07 10:14	SKC	MS-B1	1.010	BQK1276	ND	
2-Nitrophenol	ND	mg/kg	0.10		EPA-8270C	11/12/07	11/21/07 10:14	SKC	MS-B1	1.010	BQK1276	ND	
4-Nitrophenol	ND	mg/kg	0.20		EPA-8270C	11/12/07	11/21/07 10:14	SKC	MS-B1	1.010	BQK1276	ND	
Pentachlorophenol	ND	mg/kg	0.20		EPA-8270C	11/12/07	11/21/07 10:14	SKC	MS-B1	1.010	BQK1276	ND	
Phenol	ND	mg/kg	0.10		EPA-8270C	11/12/07	11/21/07 10:14	SKC	MS-B1	1.010	BQK1276	ND	
2,4,5-Trichlorophenol	ND	mg/kg	0.20		EPA-8270C	11/12/07	11/21/07 10:14	SKC	MS-B1	1.010	BQK1276	ND	
2,4,6-Trichlorophenol	ND	mg/kg	0.20		EPA-8270C	11/12/07	11/21/07 10:14	SKC	MS-B1	1.010	BQK1276	ND	
2-Fluorophenol (Surrogate)	96.1	%	46 - 132 (LCL - UCL)		EPA-8270C	11/12/07	11/21/07 10:14	SKC	MS-B1	1.010	BQK1276		
Phenol-d5 (Surrogate)	98.3	%	45 - 134 (LCL - UCL)		EPA-8270C	11/12/07	11/21/07 10:14	SKC	MS-B1	1.010	BQK1276		
Nitrobenzene-d5 (Surrogate)	77.0	%	52 - 133 (LCL - UCL)		EPA-8270C	11/12/07	11/21/07 10:14	SKC	MS-B1	1.010	BQK1276		
2-Fluorobiphenyl (Surrogate)	72.0	%	47 - 132 (LCL - UCL)		EPA-8270C	11/12/07	11/21/07 10:14	SKC	MS-B1	1.010	BQK1276		
2,4,6-Tribromophenol (Surrogate)	89.1	%	54 - 146 (LCL - UCL)		EPA-8270C	11/12/07	11/21/07 10:14	SKC	MS-B1	1.010	BQK1276		
p-Terphenyl-d14 (Surrogate)	96.6	%	34 - 158 (LCL - UCL)		EPA-8270C	11/12/07	11/21/07 10:14	SKC	MS-B1	1.010	BQK1276		

The results in this report apply to the samples analyzed in accordance with the chain of custody document. This analytical report must be reproduced in its entirety.

All results listed in this report are for the exclusive use of the submitting party. BC Laboratories, Inc. assumes no responsibility for report alteration, separation, detachment or third party interpretation.

4100 Atlas Court • Bakersfield, CA 93308 • (661) 327-4911 • FAX (661) 327-1918 • www.bclabs.com

BC LABORATORIES, INC.

Delta Environmental Consultants, Inc. 3164 Gold Camp Road, Suite 200 Rancho Cordova, CA 95670	Project: 1156 Project Number: [none] Project Manager: Dennis Dettloff	**Reported:** 12/04/2007 8:19

EPA Method 1664

BCL Sample ID: 0713195-18 | **Client Sample Name:** 1156, SB-5, SB-5@17, 11/1/2007 11:32:00AM

Constituent	Result	Units	PQL	MDL	Method	Prep Date	Run Date/Time	Analyst	Instrument ID	Dilution	QC Batch ID	MB Bias	Lab Quals
Oil and Grease	ND	mg/kg	50		EPA-1664H	11/20/07	11/20/07 13:00	JAK	Inst	1	BQK1369	ND	

The results in this report apply to the samples analyzed in accordance with the chain of custody document. This analytical report must be reproduced in its entirety.

All results listed in this report are for the exclusive use of the submitting party. BC Laboratories, Inc. assumes no responsibility for report alteration, separation, detachment or third party interpretation.

4100 Atlas Court • Bakersfield, CA 93308 • (661) 327-4911 • FAX (661) 327-1918 • www.bclabs.com

Delta Environmental Consultants, Inc.
3164 Gold Camp Road, Suite 200
Rancho Cordova, CA 95670

Project: 1156
Project Number: [none]
Project Manager: Dennis Dettloff

Reported: 12/04/2007 8:19

Volatile Organic Analysis (EPA Method 8260)

BCL Sample ID: 0713195-19 | **Client Sample Name:** 1156, SB-5, SB-5@22, 11/1/2007 11:44:00AM

Constituent	Result	Units	PQL	MDL	Method	Prep Date	Run Date/Time	Analyst	Instrument ID	Dilution	QC Batch ID	MB Bias	Lab Quals
Benzene	0.0090	mg/kg	0.0050		EPA-8260	11/09/07	11/10/07 03:59	LHS	MS-V2	1	BQK0488	ND	
Bromobenzene	ND	mg/kg	0.0050		EPA-8260	11/09/07	11/10/07 03:59	LHS	MS-V2	1	BQK0488	ND	
Bromochloromethane	ND	mg/kg	0.0050		EPA-8260	11/09/07	11/10/07 03:59	LHS	MS-V2	1	BQK0488	ND	
Bromodichloromethane	ND	mg/kg	0.0050		EPA-8260	11/09/07	11/10/07 03:59	LHS	MS-V2	1	BQK0488	ND	
Bromoform	ND	mg/kg	0.0050		EPA-8260	11/09/07	11/10/07 03:59	LHS	MS-V2	1	BQK0488	ND	
Bromomethane	ND	mg/kg	0.0050		EPA-8260	11/09/07	11/10/07 03:59	LHS	MS-V2	1	BQK0488	ND	
n-Butylbenzene	ND	mg/kg	0.0050		EPA-8260	11/09/07	11/10/07 03:59	LHS	MS-V2	1	BQK0488	ND	
sec-Butylbenzene	ND	mg/kg	0.0050		EPA-8260	11/09/07	11/10/07 03:59	LHS	MS-V2	1	BQK0488	ND	
tert-Butylbenzene	ND	mg/kg	0.0050		EPA-8260	11/09/07	11/10/07 03:59	LHS	MS-V2	1	BQK0488	ND	
Carbon tetrachloride	ND	mg/kg	0.0050		EPA-8260	11/09/07	11/10/07 03:59	LHS	MS-V2	1	BQK0488	ND	
Chlorobenzene	ND	mg/kg	0.0050		EPA-8260	11/09/07	11/10/07 03:59	LHS	MS-V2	1	BQK0488	ND	
Chloroethane	ND	mg/kg	0.0050		EPA-8260	11/09/07	11/10/07 03:59	LHS	MS-V2	1	BQK0488	ND	
Chloroform	ND	mg/kg	0.0050		EPA-8260	11/09/07	11/10/07 03:59	LHS	MS-V2	1	BQK0488	ND	
Chloromethane	ND	mg/kg	0.0050		EPA-8260	11/09/07	11/10/07 03:59	LHS	MS-V2	1	BQK0488	ND	
2-Chlorotoluene	ND	mg/kg	0.0050		EPA-8260	11/09/07	11/10/07 03:59	LHS	MS-V2	1	BQK0488	ND	
4-Chlorotoluene	ND	mg/kg	0.0050		EPA-8260	11/09/07	11/10/07 03:59	LHS	MS-V2	1	BQK0488	ND	
Dibromochloromethane	ND	mg/kg	0.0050		EPA-8260	11/09/07	11/10/07 03:59	LHS	MS-V2	1	BQK0488	ND	
1,2-Dibromo-3-chloropropane	ND	mg/kg	0.0050		EPA-8260	11/09/07	11/10/07 03:59	LHS	MS-V2	1	BQK0488	ND	
1,2-Dibromoethane	ND	mg/kg	0.0050		EPA-8260	11/09/07	11/10/07 03:59	LHS	MS-V2	1	BQK0488	ND	
Dibromomethane	ND	mg/kg	0.0050		EPA-8260	11/09/07	11/10/07 03:59	LHS	MS-V2	1	BQK0488	ND	
1,2-Dichlorobenzene	ND	mg/kg	0.0050		EPA-8260	11/09/07	11/10/07 03:59	LHS	MS-V2	1	BQK0488	ND	
1,3-Dichlorobenzene	ND	mg/kg	0.0050		EPA-8260	11/09/07	11/10/07 03:59	LHS	MS-V2	1	BQK0488	ND	
1,4-Dichlorobenzene	ND	mg/kg	0.0050		EPA-8260	11/09/07	11/10/07 03:59	LHS	MS-V2	1	BQK0488	ND	

The results in this report apply to the samples analyzed in accordance with the chain of custody document. This analytical report must be reproduced in its entirety.

All results listed in this report are for the exclusive use of the submitting party. BC Laboratories, Inc. assumes no responsibility for report alteration, separation, detachment or third party interpretation.

4100 Atlas Court • Bakersfield, CA 93308 • (661) 327-4911 • FAX (661) 327-1918 • www.bclabs.com

Delta Environmental Consultants, Inc.
3164 Gold Camp Road, Suite 200
Rancho Cordova, CA 95670

Project: 1156
Project Number: [none]
Project Manager: Dennis Dettloff

Reported: 12/04/2007 8:19

Volatile Organic Analysis (EPA Method 8260)

BCL Sample ID: 0713195-19 | **Client Sample Name:** 1156, SB-5, SB-5@22, 11/1/2007 11:44:00AM

Constituent	Result	Units	PQL	MDL	Method	Prep Date	Run Date/Time	Analyst	Instrument ID	Dilution	QC Batch ID	MB Bias	Lab Quals
Dichlorodifluoromethane	ND	mg/kg	0.0050		EPA-8260	11/09/07	11/10/07 03:59	LHS	MS-V2	1	BQK0488	ND	
1,1-Dichloroethane	ND	mg/kg	0.0050		EPA-8260	11/09/07	11/10/07 03:59	LHS	MS-V2	1	BQK0488	ND	
1,2-Dichloroethane	ND	mg/kg	0.0050		EPA-8260	11/09/07	11/10/07 03:59	LHS	MS-V2	1	BQK0488	ND	
1,1-Dichloroethene	ND	mg/kg	0.0050		EPA-8260	11/09/07	11/10/07 03:59	LHS	MS-V2	1	BQK0488	ND	
cis-1,2-Dichloroethene	ND	mg/kg	0.0050		EPA-8260	11/09/07	11/10/07 03:59	LHS	MS-V2	1	BQK0488	ND	
trans-1,2-Dichloroethene	ND	mg/kg	0.0050		EPA-8260	11/09/07	11/10/07 03:59	LHS	MS-V2	1	BQK0488	ND	
Total 1,2-Dichloroethene	ND	mg/kg	0.010		EPA-8260	11/09/07	11/10/07 03:59	LHS	MS-V2	1	BQK0488	ND	
1,2-Dichloropropane	ND	mg/kg	0.0050		EPA-8260	11/09/07	11/10/07 03:59	LHS	MS-V2	1	BQK0488	ND	
1,3-Dichloropropane	ND	mg/kg	0.0050		EPA-8260	11/09/07	11/10/07 03:59	LHS	MS-V2	1	BQK0488	ND	
2,2-Dichloropropane	ND	mg/kg	0.0050		EPA-8260	11/09/07	11/10/07 03:59	LHS	MS-V2	1	BQK0488	ND	
1,1-Dichloropropene	ND	mg/kg	0.0050		EPA-8260	11/09/07	11/10/07 03:59	LHS	MS-V2	1	BQK0488	ND	
cis-1,3-Dichloropropene	ND	mg/kg	0.0050		EPA-8260	11/09/07	11/10/07 03:59	LHS	MS-V2	1	BQK0488	ND	
trans-1,3-Dichloropropene	ND	mg/kg	0.0050		EPA-8260	11/09/07	11/10/07 03:59	LHS	MS-V2	1	BQK0488	ND	
Total 1,3-Dichloropropene	ND	mg/kg	0.010		EPA-8260	11/09/07	11/10/07 03:59	LHS	MS-V2	1	BQK0488	ND	
Ethylbenzene	ND	mg/kg	0.0050		EPA-8260	11/09/07	11/10/07 03:59	LHS	MS-V2	1	BQK0488	ND	
Hexachlorobutadiene	ND	mg/kg	0.0050		EPA-8260	11/09/07	11/10/07 03:59	LHS	MS-V2	1	BQK0488	ND	
Isopropylbenzene	ND	mg/kg	0.0050		EPA-8260	11/09/07	11/10/07 03:59	LHS	MS-V2	1	BQK0488	ND	
p-Isopropyltoluene	ND	mg/kg	0.0050		EPA-8260	11/09/07	11/10/07 03:59	LHS	MS-V2	1	BQK0488	ND	
Methylene chloride	ND	mg/kg	0.010		EPA-8260	11/09/07	11/10/07 03:59	LHS	MS-V2	1	BQK0488	ND	
Methyl t-butyl ether	ND	mg/kg	0.0050		EPA-8260	11/09/07	11/10/07 03:59	LHS	MS-V2	1	BQK0488	ND	
Naphthalene	ND	mg/kg	0.0050		EPA-8260	11/09/07	11/10/07 03:59	LHS	MS-V2	1	BQK0488	ND	V11
n-Propylbenzene	ND	mg/kg	0.0050		EPA-8260	11/09/07	11/10/07 03:59	LHS	MS-V2	1	BQK0488	ND	
Styrene	ND	mg/kg	0.0050		EPA-8260	11/09/07	11/10/07 03:59	LHS	MS-V2	1	BQK0488	ND	

The results in this report apply to the samples analyzed in accordance with the chain of custody document. This analytical report must be reproduced in its entirety.

All results listed in this report are for the exclusive use of the submitting party. BC Laboratories, Inc. assumes no responsibility for report alteration, separation, detachment or third party interpretation.

4100 Atlas Court • Bakersfield, CA 93308 • (661) 327-4911 • FAX (661) 327-1918 • www.bclabs.com

Delta Environmental Consultants, Inc.
3164 Gold Camp Road, Suite 200
Rancho Cordova, CA 95670

Project: 1156
Project Number: [none]
Project Manager: Dennis Dettloff

Reported: 12/04/2007 8:19

Volatile Organic Analysis (EPA Method 8260)

BCL Sample ID: 0713195-19 | **Client Sample Name:** 1156, SB-5, SB-5@22, 11/1/2007 11:44:00AM

Constituent	Result	Units	PQL	MDL	Method	Prep Date	Run Date/Time	Analyst	Instrument ID	Dilution	QC Batch ID	MB Bias	Lab Quals
1,1,1,2-Tetrachloroethane	ND	mg/kg	0.0050		EPA-8260	11/09/07	11/10/07 03:59	LHS	MS-V2	1	BQK0488	ND	
1,1,2,2-Tetrachloroethane	ND	mg/kg	0.0050		EPA-8260	11/09/07	11/10/07 03:59	LHS	MS-V2	1	BQK0488	ND	
Tetrachloroethene	ND	mg/kg	0.0050		EPA-8260	11/09/07	11/10/07 03:59	LHS	MS-V2	1	BQK0488	ND	
Toluene	ND	mg/kg	0.0050		EPA-8260	11/09/07	11/10/07 03:59	LHS	MS-V2	1	BQK0488	ND	
1,2,3-Trichlorobenzene	ND	mg/kg	0.0050		EPA-8260	11/09/07	11/10/07 03:59	LHS	MS-V2	1	BQK0488	ND	
1,2,4-Trichlorobenzene	ND	mg/kg	0.0050		EPA-8260	11/09/07	11/10/07 03:59	LHS	MS-V2	1	BQK0488	ND	
1,1,1-Trichloroethane	ND	mg/kg	0.0050		EPA-8260	11/09/07	11/10/07 03:59	LHS	MS-V2	1	BQK0488	ND	
1,1,2-Trichloroethane	ND	mg/kg	0.0050		EPA-8260	11/09/07	11/10/07 03:59	LHS	MS-V2	1	BQK0488	ND	
Trichloroethene	ND	mg/kg	0.0050		EPA-8260	11/09/07	11/10/07 03:59	LHS	MS-V2	1	BQK0488	ND	
Trichlorofluoromethane	ND	mg/kg	0.0050		EPA-8260	11/09/07	11/10/07 03:59	LHS	MS-V2	1	BQK0488	ND	
1,2,3-Trichloropropane	ND	mg/kg	0.0050		EPA-8260	11/09/07	11/10/07 03:59	LHS	MS-V2	1	BQK0488	ND	
1,1,2-Trichloro-1,2,2-trifluoroethane	ND	mg/kg	0.0050		EPA-8260	11/09/07	11/10/07 03:59	LHS	MS-V2	1	BQK0488	ND	
1,2,4-Trimethylbenzene	ND	mg/kg	0.0050		EPA-8260	11/09/07	11/10/07 03:59	LHS	MS-V2	1	BQK0488	ND	
1,3,5-Trimethylbenzene	ND	mg/kg	0.0050		EPA-8260	11/09/07	11/10/07 03:59	LHS	MS-V2	1	BQK0488	ND	
Vinyl chloride	ND	mg/kg	0.0050		EPA-8260	11/09/07	11/10/07 03:59	LHS	MS-V2	1	BQK0488	ND	
Total Xylenes	ND	mg/kg	0.010		EPA-8260	11/09/07	11/10/07 03:59	LHS	MS-V2	1	BQK0488	ND	
t-Amyl Methyl ether	ND	mg/kg	0.0050		EPA-8260	11/09/07	11/10/07 03:59	LHS	MS-V2	1	BQK0488	ND	
t-Butyl alcohol	ND	mg/kg	0.050		EPA-8260	11/09/07	11/10/07 03:59	LHS	MS-V2	1	BQK0488	ND	
Diisopropyl ether	ND	mg/kg	0.0050		EPA-8260	11/09/07	11/10/07 03:59	LHS	MS-V2	1	BQK0488	ND	
Ethanol	ND	mg/kg	1.0		EPA-8260	11/09/07	11/10/07 03:59	LHS	MS-V2	1	BQK0488	ND	
Ethyl t-butyl ether	ND	mg/kg	0.0050		EPA-8260	11/09/07	11/10/07 03:59	LHS	MS-V2	1	BQK0488	ND	
Total Purgeable Petroleum Hydrocarbons	ND	mg/kg	0.20		EPA-8260	11/09/07	11/10/07 03:59	LHS	MS-V2	1	BQK0488	ND	

The results in this report apply to the samples analyzed in accordance with the chain of custody document. This analytical report must be reproduced in its entirety.

All results listed in this report are for the exclusive use of the submitting party. BC Laboratories, Inc. assumes no responsibility for report alteration, separation, detachment or third party interpretation.

4100 Atlas Court • Bakersfield, CA 93308 • (661) 327-4911 • FAX (661) 327-1918 • www.bclabs.com

Delta Environmental Consultants, Inc.
3164 Gold Camp Road, Suite 200
Rancho Cordova, CA 95670

Project: 1156
Project Number: [none]
Project Manager: Dennis Dettloff

Reported: 12/04/2007 8:19

Volatile Organic Analysis (EPA Method 8260)

BCL Sample ID: 0713195-19 | **Client Sample Name:** 1156, SB-5, SB-5@22, 11/1/2007 11:44:00AM

Constituent	Result	Units	PQL	MDL	Method	Prep Date	Run Date/Time	Analyst	Instrument ID	Dilution	QC Batch ID	MB Bias	Lab Quals
1,2-Dichloroethane-d4 (Surrogate)	102	%	70 - 121 (LCL - UCL)		EPA-8260	11/09/07	11/10/07 03:59	LHS	MS-V2	1	BQK0488		
Toluene-d8 (Surrogate)	100	%	81 - 117 (LCL - UCL)		EPA-8260	11/09/07	11/10/07 03:59	LHS	MS-V2	1	BQK0488		
4-Bromofluorobenzene (Surrogate)	88.5	%	74 - 121 (LCL - UCL)		EPA-8260	11/09/07	11/10/07 03:59	LHS	MS-V2	1	BQK0488		

The results in this report apply to the samples analyzed in accordance with the chain of custody document. This analytical report must be reproduced in its entirety.

All results listed in this report are for the exclusive use of the submitting party. BC Laboratories, Inc. assumes no responsibility for report alteration, separation, detachment or third party interpretation.

4100 Atlas Court • Bakersfield, CA 93308 • (661) 327-4911 • FAX (661) 327-1918 • www.bclabs.com

Delta Environmental Consultants, Inc. 3164 Gold Camp Road, Suite 200 Rancho Cordova, CA 95670	Project: 1156 Project Number: [none] Project Manager: Dennis Dettloff	**Reported:** 12/04/2007 8:19

Base Neutral and Acid Extractables Organic Analysis (EPA Method 8270C)

BCL Sample ID: 0713195-19 | **Client Sample Name:** 1156, SB-5, SB-5@22, 11/1/2007 11:44:00AM

Constituent	Result	Units	PQL	MDL	Method	Prep Date	Run Date/Time	Analyst	Instrument ID	Dilution	QC Batch ID	MB Bias	Lab Quals
Acenaphthene	ND	mg/kg	0.10		EPA-8270C	11/12/07	11/21/07 10:41	SKC	MS-B1	0.987	BQK1276	ND	
Acenaphthylene	ND	mg/kg	0.10		EPA-8270C	11/12/07	11/21/07 10:41	SKC	MS-B1	0.987	BQK1276	ND	
Aldrin	ND	mg/kg	0.10		EPA-8270C	11/12/07	11/21/07 10:41	SKC	MS-B1	0.987	BQK1276	ND	
Aniline	ND	mg/kg	0.20		EPA-8270C	11/12/07	11/21/07 10:41	SKC	MS-B1	0.987	BQK1276	ND	
Anthracene	ND	mg/kg	0.10		EPA-8270C	11/12/07	11/21/07 10:41	SKC	MS-B1	0.987	BQK1276	ND	
Benzidine	ND	mg/kg	3.0		EPA-8270C	11/12/07	11/21/07 10:41	SKC	MS-B1	0.987	BQK1276	ND	V11
Benzo[a]anthracene	ND	mg/kg	0.10		EPA-8270C	11/12/07	11/21/07 10:41	SKC	MS-B1	0.987	BQK1276	ND	
Benzo[b]fluoranthene	ND	mg/kg	0.10		EPA-8270C	11/12/07	11/21/07 10:41	SKC	MS-B1	0.987	BQK1276	ND	
Benzo[k]fluoranthene	ND	mg/kg	0.10		EPA-8270C	11/12/07	11/21/07 10:41	SKC	MS-B1	0.987	BQK1276	ND	
Benzo[a]pyrene	ND	mg/kg	0.10		EPA-8270C	11/12/07	11/21/07 10:41	SKC	MS-B1	0.987	BQK1276	ND	
Benzo[g,h,i]perylene	ND	mg/kg	0.10		EPA-8270C	11/12/07	11/21/07 10:41	SKC	MS-B1	0.987	BQK1276	ND	
Benzoic acid	ND	mg/kg	0.50		EPA-8270C	11/12/07	11/21/07 10:41	SKC	MS-B1	0.987	BQK1276	ND	
Benzyl alcohol	ND	mg/kg	0.10		EPA-8270C	11/12/07	11/21/07 10:41	SKC	MS-B1	0.987	BQK1276	ND	
Benzyl butyl phthalate	ND	mg/kg	0.10		EPA-8270C	11/12/07	11/21/07 10:41	SKC	MS-B1	0.987	BQK1276	ND	
alpha-BHC	ND	mg/kg	0.10		EPA-8270C	11/12/07	11/21/07 10:41	SKC	MS-B1	0.987	BQK1276	ND	
beta-BHC	ND	mg/kg	0.10		EPA-8270C	11/12/07	11/21/07 10:41	SKC	MS-B1	0.987	BQK1276	ND	
delta-BHC	ND	mg/kg	0.10		EPA-8270C	11/12/07	11/21/07 10:41	SKC	MS-B1	0.987	BQK1276	ND	
gamma-BHC (Lindane)	ND	mg/kg	0.10		EPA-8270C	11/12/07	11/21/07 10:41	SKC	MS-B1	0.987	BQK1276	ND	
bis(2-Chloroethoxy)methane	ND	mg/kg	0.10		EPA-8270C	11/12/07	11/21/07 10:41	SKC	MS-B1	0.987	BQK1276	ND	V11
bis(2-Chloroethyl) ether	ND	mg/kg	0.10		EPA-8270C	11/12/07	11/21/07 10:41	SKC	MS-B1	0.987	BQK1276	ND	
bis(2-Chloroisopropyl)ether	ND	mg/kg	0.10		EPA-8270C	11/12/07	11/21/07 10:41	SKC	MS-B1	0.987	BQK1276	ND	V11
bis(2-Ethylhexyl)phthalate	0.30	mg/kg	0.20		EPA-8270C	11/12/07	11/21/07 10:41	SKC	MS-B1	0.987	BQK1276	ND	
4-Bromophenyl phenyl ether	ND	mg/kg	0.10		EPA-8270C	11/12/07	11/21/07 10:41	SKC	MS-B1	0.987	BQK1276	ND	

The results in this report apply to the samples analyzed in accordance with the chain of custody document. This analytical report must be reproduced in its entirety.

All results listed in this report are for the exclusive use of the submitting party. BC Laboratories, Inc. assumes no responsibility for report alteration, separation, detachment or third party interpretation.

4100 Atlas Court • Bakersfield, CA 93308 • (661) 327-4911 • FAX (661) 327-1918 • www.bclabs.com

Delta Environmental Consultants, Inc.
3164 Gold Camp Road, Suite 200
Rancho Cordova, CA 95670

Project: 1156
Project Number: [none]
Project Manager: Dennis Dettloff

Reported: 12/04/2007 8:19

Base Neutral and Acid Extractables Organic Analysis (EPA Method 8270C)

BCL Sample ID: 0713195-19 | **Client Sample Name:** 1156, SB-5, SB-5@22, 11/1/2007 11:44:00AM

Constituent	Result	Units	PQL	MDL	Method	Prep Date	Run Date/Time	Analyst	Instrument ID	Dilution	QC Batch ID	MB Bias	Lab Quals
4-Chloroaniline	ND	mg/kg	0.10		EPA-8270C	11/12/07	11/21/07 10:41	SKC	MS-B1	0.987	BQK1276	ND	
2-Chloronaphthalene	ND	mg/kg	0.10		EPA-8270C	11/12/07	11/21/07 10:41	SKC	MS-B1	0.987	BQK1276	ND	
4-Chlorophenyl phenyl ether	ND	mg/kg	0.10		EPA-8270C	11/12/07	11/21/07 10:41	SKC	MS-B1	0.987	BQK1276	ND	
Chrysene	ND	mg/kg	0.10		EPA-8270C	11/12/07	11/21/07 10:41	SKC	MS-B1	0.987	BQK1276	ND	
4,4'-DDD	ND	mg/kg	0.10		EPA-8270C	11/12/07	11/21/07 10:41	SKC	MS-B1	0.987	BQK1276	ND	
4,4'-DDE	ND	mg/kg	0.10		EPA-8270C	11/12/07	11/21/07 10:41	SKC	MS-B1	0.987	BQK1276	ND	
4,4'-DDT	ND	mg/kg	0.10		EPA-8270C	11/12/07	11/21/07 10:41	SKC	MS-B1	0.987	BQK1276	ND	
Dibenzo[a,h]anthracene	ND	mg/kg	0.10		EPA-8270C	11/12/07	11/21/07 10:41	SKC	MS-B1	0.987	BQK1276	ND	
Dibenzofuran	ND	mg/kg	0.10		EPA-8270C	11/12/07	11/21/07 10:41	SKC	MS-B1	0.987	BQK1276	ND	
1,2-Dichlorobenzene	ND	mg/kg	0.10		EPA-8270C	11/12/07	11/21/07 10:41	SKC	MS-B1	0.987	BQK1276	ND	
1,3-Dichlorobenzene	ND	mg/kg	0.10		EPA-8270C	11/12/07	11/21/07 10:41	SKC	MS-B1	0.987	BQK1276	ND	
1,4-Dichlorobenzene	ND	mg/kg	0.10		EPA-8270C	11/12/07	11/21/07 10:41	SKC	MS-B1	0.987	BQK1276	ND	
3,3-Dichlorobenzidine	ND	mg/kg	0.20		EPA-8270C	11/12/07	11/21/07 10:41	SKC	MS-B1	0.987	BQK1276	ND	
Dieldrin	ND	mg/kg	0.10		EPA-8270C	11/12/07	11/21/07 10:41	SKC	MS-B1	0.987	BQK1276	ND	
Diethyl phthalate	ND	mg/kg	0.10		EPA-8270C	11/12/07	11/21/07 10:41	SKC	MS-B1	0.987	BQK1276	ND	
Dimethyl phthalate	ND	mg/kg	0.10		EPA-8270C	11/12/07	11/21/07 10:41	SKC	MS-B1	0.987	BQK1276	ND	
Di-n-butyl phthalate	ND	mg/kg	0.10		EPA-8270C	11/12/07	11/21/07 10:41	SKC	MS-B1	0.987	BQK1276	ND	
2,4-Dinitrotoluene	ND	mg/kg	0.10		EPA-8270C	11/12/07	11/21/07 10:41	SKC	MS-B1	0.987	BQK1276	ND	
2,6-Dinitrotoluene	ND	mg/kg	0.10		EPA-8270C	11/12/07	11/21/07 10:41	SKC	MS-B1	0.987	BQK1276	ND	
Di-n-octyl phthalate	ND	mg/kg	0.10		EPA-8270C	11/12/07	11/21/07 10:41	SKC	MS-B1	0.987	BQK1276	ND	
1,2-Diphenylhydrazine	ND	mg/kg	0.10		EPA-8270C	11/12/07	11/21/07 10:41	SKC	MS-B1	0.987	BQK1276	ND	
Endosulfan I	ND	mg/kg	0.20		EPA-8270C	11/12/07	11/21/07 10:41	SKC	MS-B1	0.987	BQK1276	ND	
Endosulfan II	ND	mg/kg	0.20		EPA-8270C	11/12/07	11/21/07 10:41	SKC	MS-B1	0.987	BQK1276	ND	

The results in this report apply to the samples analyzed in accordance with the chain of custody document. This analytical report must be reproduced in its entirety.

All results listed in this report are for the exclusive use of the submitting party. BC Laboratories, Inc. assumes no responsibility for report alteration, separation, detachment or third party interpretation.

4100 Atlas Court • Bakersfield, CA 93308 • (661) 327-4911 • FAX (661) 327-1918 • www.bclabs.com

Delta Environmental Consultants, Inc.
3164 Gold Camp Road, Suite 200
Rancho Cordova, CA 95670

Project: 1156
Project Number: [none]
Project Manager: Dennis Dettloff

Reported: 12/04/2007 8:19

Base Neutral and Acid Extractables Organic Analysis (EPA Method 8270C)

BCL Sample ID: 0713195-19 | **Client Sample Name:** 1156, SB-5, SB-5@22, 11/1/2007 11:44:00AM

Constituent	Result	Units	PQL	MDL	Method	Prep Date	Run Date/Time	Analyst	Instrument ID	Dilution	QC Batch ID	MB Bias	Lab Quals
Endosulfan sulfate	ND	mg/kg	0.10		EPA-8270C	11/12/07	11/21/07 10:41	SKC	MS-B1	0.987	BQK1276	ND	
Endrin	ND	mg/kg	0.20		EPA-8270C	11/12/07	11/21/07 10:41	SKC	MS-B1	0.987	BQK1276	ND	
Endrin aldehyde	ND	mg/kg	0.50		EPA-8270C	11/12/07	11/21/07 10:41	SKC	MS-B1	0.987	BQK1276	ND	V11
Fluoranthene	ND	mg/kg	0.10		EPA-8270C	11/12/07	11/21/07 10:41	SKC	MS-B1	0.987	BQK1276	ND	
Fluorene	ND	mg/kg	0.10		EPA-8270C	11/12/07	11/21/07 10:41	SKC	MS-B1	0.987	BQK1276	ND	
Heptachlor	ND	mg/kg	0.10		EPA-8270C	11/12/07	11/21/07 10:41	SKC	MS-B1	0.987	BQK1276	ND	
Heptachlor epoxide	ND	mg/kg	0.10		EPA-8270C	11/12/07	11/21/07 10:41	SKC	MS-B1	0.987	BQK1276	ND	
Hexachlorobenzene	ND	mg/kg	0.10		EPA-8270C	11/12/07	11/21/07 10:41	SKC	MS-B1	0.987	BQK1276	ND	
Hexachlorobutadiene	ND	mg/kg	0.10		EPA-8270C	11/12/07	11/21/07 10:41	SKC	MS-B1	0.987	BQK1276	ND	
Hexachlorocyclopentadiene	ND	mg/kg	0.10		EPA-8270C	11/12/07	11/21/07 10:41	SKC	MS-B1	0.987	BQK1276	ND	
Hexachloroethane	ND	mg/kg	0.10		EPA-8270C	11/12/07	11/21/07 10:41	SKC	MS-B1	0.987	BQK1276	ND	
Indeno[1,2,3-cd]pyrene	ND	mg/kg	0.10		EPA-8270C	11/12/07	11/21/07 10:41	SKC	MS-B1	0.987	BQK1276	ND	
Isophorone	ND	mg/kg	0.10		EPA-8270C	11/12/07	11/21/07 10:41	SKC	MS-B1	0.987	BQK1276	ND	
2-Methylnaphthalene	ND	mg/kg	0.10		EPA-8270C	11/12/07	11/21/07 10:41	SKC	MS-B1	0.987	BQK1276	ND	
Naphthalene	ND	mg/kg	0.10		EPA-8270C	11/12/07	11/21/07 10:41	SKC	MS-B1	0.987	BQK1276	ND	
2-Naphthylamine	ND	mg/kg	3.0		EPA-8270C	11/12/07	11/21/07 10:41	SKC	MS-B1	0.987	BQK1276	ND	C02
2-Nitroaniline	ND	mg/kg	0.10		EPA-8270C	11/12/07	11/21/07 10:41	SKC	MS-B1	0.987	BQK1276	ND	
3-Nitroaniline	ND	mg/kg	0.10		EPA-8270C	11/12/07	11/21/07 10:41	SKC	MS-B1	0.987	BQK1276	ND	
4-Nitroaniline	ND	mg/kg	0.20		EPA-8270C	11/12/07	11/21/07 10:41	SKC	MS-B1	0.987	BQK1276	ND	
Nitrobenzene	ND	mg/kg	0.10		EPA-8270C	11/12/07	11/21/07 10:41	SKC	MS-B1	0.987	BQK1276	ND	
N-Nitrosodimethylamine	ND	mg/kg	0.10		EPA-8270C	11/12/07	11/21/07 10:41	SKC	MS-B1	0.987	BQK1276	ND	V11
N-Nitrosodi-N-propylamine	ND	mg/kg	0.10		EPA-8270C	11/12/07	11/21/07 10:41	SKC	MS-B1	0.987	BQK1276	ND	
N-Nitrosodiphenylamine	ND	mg/kg	0.10		EPA-8270C	11/12/07	11/21/07 10:41	SKC	MS-B1	0.987	BQK1276	ND	

The results in this report apply to the samples analyzed in accordance with the chain of custody document. This analytical report must be reproduced in its entirety.

All results listed in this report are for the exclusive use of the submitting party. BC Laboratories, Inc. assumes no responsibility for report alteration, separation, detachment or third party interpretation.

4100 Atlas Court • Bakersfield, CA 93308 • (661) 327-4911 • FAX (661) 327-1918 • www.bclabs.com

Delta Environmental Consultants, Inc.
3164 Gold Camp Road, Suite 200
Rancho Cordova, CA 95670

Project: 1156
Project Number: [none]
Project Manager: Dennis Dettloff

Reported: 12/04/2007 8:19

Base Neutral and Acid Extractables Organic Analysis (EPA Method 8270C)

BCL Sample ID: 0713195-19 | **Client Sample Name:** 1156, SB-5, SB-5@22, 11/1/2007 11:44:00AM

Constituent	Result	Units	PQL	MDL	Method	Prep Date	Run Date/Time	Analyst	Instrument ID	Dilution	QC Batch ID	MB Bias	Lab Quals
Phenanthrene	ND	mg/kg	0.10		EPA-8270C	11/12/07	11/21/07 10:41	SKC	MS-B1	0.987	BQK1276	ND	
Pyrene	ND	mg/kg	0.10		EPA-8270C	11/12/07	11/21/07 10:41	SKC	MS-B1	0.987	BQK1276	ND	
1,2,4-Trichlorobenzene	ND	mg/kg	0.10		EPA-8270C	11/12/07	11/21/07 10:41	SKC	MS-B1	0.987	BQK1276	ND	
4-Chloro-3-methylphenol	ND	mg/kg	0.20		EPA-8270C	11/12/07	11/21/07 10:41	SKC	MS-B1	0.987	BQK1276	ND	
2-Chlorophenol	ND	mg/kg	0.10		EPA-8270C	11/12/07	11/21/07 10:41	SKC	MS-B1	0.987	BQK1276	ND	
2,4-Dichlorophenol	ND	mg/kg	0.10		EPA-8270C	11/12/07	11/21/07 10:41	SKC	MS-B1	0.987	BQK1276	ND	
2,4-Dimethylphenol	ND	mg/kg	0.10		EPA-8270C	11/12/07	11/21/07 10:41	SKC	MS-B1	0.987	BQK1276	ND	
4,6-Dinitro-2-methylphenol	ND	mg/kg	0.50		EPA-8270C	11/12/07	11/21/07 10:41	SKC	MS-B1	0.987	BQK1276	ND	
2,4-Dinitrophenol	ND	mg/kg	0.50		EPA-8270C	11/12/07	11/21/07 10:41	SKC	MS-B1	0.987	BQK1276	ND	
2-Methylphenol	ND	mg/kg	0.10		EPA-8270C	11/12/07	11/21/07 10:41	SKC	MS-B1	0.987	BQK1276	ND	
3- & 4-Methylphenol	ND	mg/kg	0.20		EPA-8270C	11/12/07	11/21/07 10:41	SKC	MS-B1	0.987	BQK1276	ND	
2-Nitrophenol	ND	mg/kg	0.10		EPA-8270C	11/12/07	11/21/07 10:41	SKC	MS-B1	0.987	BQK1276	ND	
4-Nitrophenol	ND	mg/kg	0.20		EPA-8270C	11/12/07	11/21/07 10:41	SKC	MS-B1	0.987	BQK1276	ND	
Pentachlorophenol	ND	mg/kg	0.20		EPA-8270C	11/12/07	11/21/07 10:41	SKC	MS-B1	0.987	BQK1276	ND	
Phenol	ND	mg/kg	0.10		EPA-8270C	11/12/07	11/21/07 10:41	SKC	MS-B1	0.987	BQK1276	ND	
2,4,5-Trichlorophenol	ND	mg/kg	0.20		EPA-8270C	11/12/07	11/21/07 10:41	SKC	MS-B1	0.987	BQK1276	ND	
2,4,6-Trichlorophenol	ND	mg/kg	0.20		EPA-8270C	11/12/07	11/21/07 10:41	SKC	MS-B1	0.987	BQK1276	ND	
2-Fluorophenol (Surrogate)	40.2	%	46 - 132 (LCL - UCL)		EPA-8270C	11/12/07	11/21/07 10:41	SKC	MS-B1	0.987	BQK1276		S09
Phenol-d5 (Surrogate)	51.3	%	45 - 134 (LCL - UCL)		EPA-8270C	11/12/07	11/21/07 10:41	SKC	MS-B1	0.987	BQK1276		
Nitrobenzene-d5 (Surrogate)	38.3	%	52 - 133 (LCL - UCL)		EPA-8270C	11/12/07	11/21/07 10:41	SKC	MS-B1	0.987	BQK1276		S09
2-Fluorobiphenyl (Surrogate)	21.4	%	47 - 132 (LCL - UCL)		EPA-8270C	11/12/07	11/21/07 10:41	SKC	MS-B1	0.987	BQK1276		S09
2,4,6-Tribromophenol (Surrogate)	45.9	%	54 - 146 (LCL - UCL)		EPA-8270C	11/12/07	11/21/07 10:41	SKC	MS-B1	0.987	BQK1276		S09
p-Terphenyl-d14 (Surrogate)	112	%	34 - 158 (LCL - UCL)		EPA-8270C	11/12/07	11/21/07 10:41	SKC	MS-B1	0.987	BQK1276		

The results in this report apply to the samples analyzed in accordance with the chain of custody document. This analytical report must be reproduced in its entirety.

All results listed in this report are for the exclusive use of the submitting party. BC Laboratories, Inc. assumes no responsibility for report alteration, separation, detachment or third party interpretation.

4100 Atlas Court • Bakersfield, CA 93308 • (661) 327-4911 • FAX (661) 327-1918 • www.bclabs.com

BC LABORATORIES, INC.

Delta Environmental Consultants, Inc. 3164 Gold Camp Road, Suite 200 Rancho Cordova, CA 95670	Project: 1156 Project Number: [none] Project Manager: Dennis Dettloff	**Reported:** 12/04/2007 8:19

EPA Method 1664

BCL Sample ID: 0713195-19 | **Client Sample Name:** 1156, SB-5, SB-5@22, 11/1/2007 11:44:00AM

Constituent	Result	Units	PQL	MDL	Method	Prep Date	Run Date/Time	Analyst	Instrument ID	Dilution	QC Batch ID	MB Bias	Lab Quals
Oil and Grease	ND	mg/kg	50		EPA-1664H	11/20/07	11/20/07 13:00	JAK	Inst	1	BQK1369	ND	

The results in this report apply to the samples analyzed in accordance with the chain of custody document. This analytical report must be reproduced in its entirety.

All results listed in this report are for the exclusive use of the submitting party. BC Laboratories, Inc. assumes no responsibility for report alteration, separation, detachment or third party interpretation.

4100 Atlas Court • Bakersfield, CA 93308 • (661) 327-4911 • FAX (661) 327-1918 • www.bclabs.com

BC LABORATORIES, INC.

Delta Environmental Consultants, Inc. 3164 Gold Camp Road, Suite 200 Rancho Cordova, CA 95670	Project: 1156 Project Number: [none] Project Manager: Dennis Dettloff	**Reported:** 12/04/2007 8:19

Volatile Organic Analysis (EPA Method 8260)

BCL Sample ID: 0713195-20 | **Client Sample Name:** 1156, SB-5, SB-5@30, 11/1/2007 12:07:00PM

Constituent	Result	Units	PQL	MDL	Method	Prep Date	Run Date/Time	Analyst	Instrument ID	Dilution	QC Batch ID	MB Bias	Lab Quals
Benzene	0.0087	mg/kg	0.0050		EPA-8260	11/09/07	11/10/07 04:25	LHS	MS-V2	1	BQK0593	ND	
Bromobenzene	ND	rng/kg	0.0050		EPA-8260	11/09/07	11/10/07 04:25	LHS	MS-V2	1	BQK0593	ND	
Bromochloromethane	ND	mg/kg	0.0050		EPA-8260	11/09/07	11/10/07 04:25	LHS	MS-V2	1	BQK0593	ND	
Bromodichloromethane	ND	mg/kg	0.0050		EPA-8260	11/09/07	11/10/07 04:25	LHS	MS-V2	1	BQK0593	ND	
Bromoform	ND	mg/kg	0.0050		EPA-8260	11/09/07	11/10/07 04:25	LHS	MS-V2	1	BQK0593	ND	
Bromomethane	ND	mg/kg	0.0050		EPA-8260	11/09/07	11/10/07 04:25	LHS	MS-V2	1	BQK0593	ND	
n-Butylbenzene	ND	mg/kg	0.0050		EPA-8260	11/09/07	11/10/07 04:25	LHS	MS-V2	1	BQK0593	ND	
sec-Butylbenzene	ND	mg/kg	0.0050		EPA-8260	11/09/07	11/10/07 04:25	LHS	MS-V2	1	BQK0593	ND	
tert-Butylbenzene	ND	mg/kg	0.0050		EPA-8260	11/09/07	11/10/07 04:25	LHS	MS-V2	1	BQK0593	ND	
Carbon tetrachloride	ND	mg/kg	0.0050		EPA-8260	11/09/07	11/10/07 04:25	LHS	MS-V2	1	BQK0593	ND	
Chlorobenzene	ND	mg/kg	0.0050		EPA-8260	11/09/07	11/10/07 04:25	LHS	MS-V2	1	BQK0593	ND	
Chloroethane	ND	mg/kg	0.0050		EPA-8260	11/09/07	11/10/07 04:25	LHS	MS-V2	1	BQK0593	ND	
Chloroform	ND	mg/kg	0.0050		EPA-8260	11/09/07	11/10/07 04:25	LHS	MS-V2	1	BQK0593	ND	
Chloromethane	ND	mg/kg	0.0050		EPA-8260	11/09/07	11/10/07 04:25	LHS	MS-V2	1	BQK0593	ND	
2-Chlorotoluene	ND	mg/kg	0.0050		EPA-8260	11/09/07	11/10/07 04:25	LHS	MS-V2	1	BQK0593	ND	
4-Chlorotoluene	ND	mg/kg	0.0050		EPA-8260	11/09/07	11/10/07 04:25	LHS	MS-V2	1	BQK0593	ND	
Dibromochloromethane	ND	mg/kg	0.0050		EPA-8260	11/09/07	11/10/07 04:25	LHS	MS-V2	1	BQK0593	ND	
1,2-Dibromo-3-chloropropane	ND	mg/kg	0.0050		EPA-8260	11/09/07	11/10/07 04:25	LHS	MS-V2	1	BQK0593	ND	
1,2-Dibromoethane	ND	mg/kg	0.0050		EPA-8260	11/09/07	11/10/07 04:25	LHS	MS-V2	1	BQK0593	ND	
Dibromomethane	ND	mg/kg	0.0050		EPA-8260	11/09/07	11/10/07 04:25	LHS	MS-V2	1	BQK0593	ND	
1,2-Dichlorobenzene	ND	mg/kg	0.0050		EPA-8260	11/09/07	11/10/07 04:25	LHS	MS-V2	1	BQK0593	ND	
1,3-Dichlorobenzene	ND	mg/kg	0.0050		EPA-8260	11/09/07	11/10/07 04:25	LHS	MS-V2	1	BQK0593	ND	
1,4-Dichlorobenzene	ND	mg/kg	0.0050		EPA-8260	11/09/07	11/10/07 04:25	LHS	MS-V2	1	BQK0593	ND	

The results in this report apply to the samples analyzed in accordance with the chain of custody document. This analytical report must be reproduced in its entirety.

All results listed in this report are for the exclusive use of the submitting party. BC Laboratories, Inc. assumes no responsibility for report alteration, separation, detachment or third party interpretation.

4100 Atlas Court • Bakersfield, CA 93308 • (661) 327-4911 • FAX (661) 327-1918 • www.bclabs.com

Delta Environmental Consultants, Inc.
3164 Gold Camp Road, Suite 200
Rancho Cordova, CA 95670

Project: 1156
Project Number: [none]
Project Manager: Dennis Dettloff

Reported: 12/04/2007 8:19

Volatile Organic Analysis (EPA Method 8260)

BCL Sample ID: 0713195-20 | **Client Sample Name:** 1156, SB-5, SB-5@30, 11/1/2007 12:07:00PM

Constituent	Result	Units	PQL	MDL	Method	Prep Date	Run Date/Time	Analyst	Instrument ID	Dilution	QC Batch ID	MB Bias	Lab Quals
Dichlorodifluoromethane	ND	mg/kg	0.0050		EPA-8260	11/09/07	11/10/07 04:25	LHS	MS-V2	1	BQK0593	ND	
1,1-Dichloroethane	ND	mg/kg	0.0050		EPA-8260	11/09/07	11/10/07 04:25	LHS	MS-V2	1	BQK0593	ND	
1,2-Dichloroethane	ND	mg/kg	0.0050		EPA-8260	11/09/07	11/10/07 04:25	LHS	MS-V2	1	BQK0593	ND	
1,1-Dichloroethene	ND	mg/kg	0.0050		EPA-8260	11/09/07	11/10/07 04:25	LHS	MS-V2	1	BQK0593	ND	
cis-1,2-Dichloroethene	ND	mg/kg	0.0050		EPA-8260	11/09/07	11/10/07 04:25	LHS	MS-V2	1	BQK0593	ND	
trans-1,2-Dichloroethene	ND	mg/kg	0.0050		EPA-8260	11/09/07	11/10/07 04:25	LHS	MS-V2	1	BQK0593	ND	
Total 1,2-Dichloroethene	ND	mg/kg	0.010		EPA-8260	11/09/07	11/10/07 04:25	LHS	MS-V2	1	BQK0593	ND	
1,2-Dichloropropane	ND	mg/kg	0.0050		EPA-8260	11/09/07	11/10/07 04:25	LHS	MS-V2	1	BQK0593	ND	
1,3-Dichloropropane	ND	mg/kg	0.0050		EPA-8260	11/09/07	11/10/07 04:25	LHS	MS-V2	1	BQK0593	ND	
2,2-Dichloropropane	ND	mg/kg	0.0050		EPA-8260	11/09/07	11/10/07 04:25	LHS	MS-V2	1	BQK0593	ND	
1,1-Dichloropropene	ND	mg/kg	0.0050		EPA-8260	11/09/07	11/10/07 04:25	LHS	MS-V2	1	BQK0593	ND	
cis-1,3-Dichloropropene	ND	mg/kg	0.0050		EPA-8260	11/09/07	11/10/07 04:25	LHS	MS-V2	1	BQK0593	ND	
trans-1,3-Dichloropropene	ND	mg/kg	0.0050		EPA-8260	11/09/07	11/10/07 04:25	LHS	MS-V2	1	BQK0593	ND	
Total 1,3-Dichloropropene	ND	mg/kg	0.010		EPA-8260	11/09/07	11/10/07 04:25	LHS	MS-V2	1	BQK0593	ND	
Ethylbenzene	ND	mg/kg	0.0050		EPA-8260	11/09/07	11/10/07 04:25	LHS	MS-V2	1	BQK0593	ND	
Hexachlorobutadiene	ND	mg/kg	0.0050		EPA-8260	11/09/07	11/10/07 04:25	LHS	MS-V2	1	BQK0593	ND	
Isopropylbenzene	ND	mg/kg	0.0050		EPA-8260	11/09/07	11/10/07 04:25	LHS	MS-V2	1	BQK0593	ND	
p-Isopropyltoluene	ND	mg/kg	0.0050		EPA-8260	11/09/07	11/10/07 04:25	LHS	MS-V2	1	BQK0593	ND	
Methylene chloride	ND	mg/kg	0.010		EPA-8260	11/09/07	11/10/07 04:25	LHS	MS-V2	1	BQK0593	ND	
Methyl t-butyl ether	ND	mg/kg	0.0050		EPA-8260	11/09/07	11/10/07 04:25	LHS	MS-V2	1	BQK0593	ND	
Naphthalene	ND	mg/kg	0.0050		EPA-8260	11/09/07	11/10/07 04:25	LHS	MS-V2	1	BQK0593	ND	V11
n-Propylbenzene	ND	mg/kg	0.0050		EPA-8260	11/09/07	11/10/07 04:25	LHS	MS-V2	1	BQK0593	ND	
Styrene	ND	mg/kg	0.0050		EPA-8260	11/09/07	11/10/07 04:25	LHS	MS-V2	1	BQK0593	ND	

The results in this report apply to the samples analyzed in accordance with the chain of custody document. This analytical report must be reproduced in its entirety.

All results listed in this report are for the exclusive use of the submitting party. BC Laboratories, Inc. assumes no responsibility for report alteration, separation, detachment or third party interpretation.

4100 Atlas Court • Bakersfield, CA 93308 • (661) 327-4911 • FAX (661) 327-1918 • www.bclabs.com

Delta Environmental Consultants, Inc.
3164 Gold Camp Road, Suite 200
Rancho Cordova, CA 95670

Project: 1156
Project Number: [none]
Project Manager: Dennis Dettloff

Reported: 12/04/2007 8:19

Volatile Organic Analysis (EPA Method 8260)

BCL Sample ID: 0713195-20 | **Client Sample Name:** 1156, SB-5, SB-5@30, 11/1/2007 12:07:00PM

Constituent	Result	Units	PQL	MDL	Method	Prep Date	Run Date/Time	Analyst	Instru-ment ID	Dilution	QC Batch ID	MB Bias	Lab Quals
1,1,1,2-Tetrachloroethane	ND	mg/kg	0.0050		EPA-8260	11/09/07	11/10/07 04:25	LHS	MS-V2	1	BQK0593	ND	
1,1,2,2-Tetrachloroethane	ND	mg/kg	0.0050		EPA-8260	11/09/07	11/10/07 04:25	LHS	MS-V2	1	BQK0593	ND	
Tetrachloroethene	ND	mg/kg	0.0050		EPA-8260	11/09/07	11/10/07 04:25	LHS	MS-V2	1	BQK0593	ND	
Toluene	ND	mg/kg	0.0050		EPA-8260	11/09/07	11/10/07 04:25	LHS	MS-V2	1	BQK0593	ND	
1,2,3-Trichlorobenzene	ND	mg/kg	0.0050		EPA-8260	11/09/07	11/10/07 04:25	LHS	MS-V2	1	BQK0593	ND	
1,2,4-Trichlorobenzene	ND	mg/kg	0.0050		EPA-8260	11/09/07	11/10/07 04:25	LHS	MS-V2	1	BQK0593	ND	
1,1,1-Trichloroethane	ND	mg/kg	0.0050		EPA-8260	11/09/07	11/10/07 04:25	LHS	MS-V2	1	BQK0593	ND	
1,1,2-Trichloroethane	ND	mg/kg	0.0050		EPA-8260	11/09/07	11/10/07 04:25	LHS	MS-V2	1	BQK0593	ND	
Trichloroethene	ND	mg/kg	0.0050		EPA-8260	11/09/07	11/10/07 04:25	LHS	MS-V2	1	BQK0593	ND	
Trichlorofluoromethane	ND	mg/kg	0.0050		EPA-8260	11/09/07	11/10/07 04:25	LHS	MS-V2	1	BQK0593	ND	
1,2,3-Trichloropropane	ND	mg/kg	0.0050		EPA-8260	11/09/07	11/10/07 04:25	LHS	MS-V2	1	BQK0593	ND	
1,1,2-Trichloro-1,2,2-trifluoroethane	ND	mg/kg	0.0050		EPA-8260	11/09/07	11/10/07 04:25	LHS	MS-V2	1	BQK0593	ND	
1,2,4-Trimethylbenzene	ND	mg/kg	0.0050		EPA-8260	11/09/07	11/10/07 04:25	LHS	MS-V2	1	BQK0593	ND	
1,3,5-Trimethylbenzene	ND	mg/kg	0.0050		EPA-8260	11/09/07	11/10/07 04:25	LHS	MS-V2	1	BQK0593	ND	
Vinyl chloride	ND	mg/kg	0.0050		EPA-8260	11/09/07	11/10/07 04:25	LHS	MS-V2	1	BQK0593	ND	
Total Xylenes	ND	mg/kg	0.010		EPA-8260	11/09/07	11/10/07 04:25	LHS	MS-V2	1	BQK0593	ND	
t-Amyl Methyl ether	ND	mg/kg	0.0050		EPA-8260	11/09/07	11/10/07 04:25	LHS	MS-V2	1	BQK0593	ND	
t-Butyl alcohol	ND	mg/kg	0.050		EPA-8260	11/09/07	11/10/07 04:25	LHS	MS-V2	1	BQK0593	ND	
Diisopropyl ether	ND	mg/kg	0.0050		EPA-8260	11/09/07	11/10/07 04:25	LHS	MS-V2	1	BQK0593	ND	
Ethanol	ND	mg/kg	1.0		EPA-8260	11/09/07	11/10/07 04:25	LHS	MS-V2	1	BQK0593	ND	
Ethyl t-butyl ether	ND	mg/kg	0.0050		EPA-8260	11/09/07	11/10/07 04:25	LHS	MS-V2	1	BQK0593	ND	
Total Purgeable Petroleum Hydrocarbons	ND	mg/kg	0.20		EPA-8260	11/09/07	11/10/07 04:25	LHS	MS-V2	1	BQK0593	ND	

The results in this report apply to the samples analyzed in accordance with the chain of custody document. This analytical report must be reproduced in its entirety.

All results listed in this report are for the exclusive use of the submitting party. BC Laboratories, Inc. assumes no responsibility for report alteration, separation, detachment or third party interpretation.

4100 Atlas Court • Bakersfield, CA 93308 • (661) 327-4911 • FAX (661) 327-1918 • www.bclabs.com

Delta Environmental Consultants, Inc.
3164 Gold Camp Road, Suite 200
Rancho Cordova, CA 95670

Project: 1156
Project Number: [none]
Project Manager: Dennis Dettloff

Reported: 12/04/2007 8:19

Volatile Organic Analysis (EPA Method 8260)

BCL Sample ID: 0713195-20 | **Client Sample Name:** 1156, SB-5, SB-5@30, 11/1/2007 12:07:00PM

Constituent	Result	Units	PQL	MDL	Method	Prep Date	Run Date/Time	Analyst	Instrument ID	Dilution	QC Batch ID	MB Bias	Lab Quals
1,2-Dichloroethane-d4 (Surrogate)	100	%	70 - 121 (LCL - UCL)		EPA-8260	11/09/07	11/10/07 04:25	LHS	MS-V2	1	BQK0593		
Toluene-d8 (Surrogate)	100	%	81 - 117 (LCL - UCL)		EPA-8260	11/09/07	11/10/07 04:25	LHS	MS-V2	1	BQK0593		
4-Bromofluorobenzene (Surrogate)	94.5	%	74 - 121 (LCL - UCL)		EPA-8260	11/09/07	11/10/07 04:25	LHS	MS-V2	1	BQK0593		

The results in this report apply to the samples analyzed in accordance with the chain of custody document. This analytical report must be reproduced in its entirety.

All results listed in this report are for the exclusive use of the submitting party. BC Laboratories, Inc. assumes no responsibility for report alteration, separation, detachment or third party interpretation.

4100 Atlas Court • Bakersfield, CA 93308 • (661) 327-4911 • FAX (661) 327-1918 • www.bclabs.com

Delta Environmental Consultants, Inc.
3164 Gold Camp Road, Suite 200
Rancho Cordova, CA 95670

Project: 1156
Project Number: [none]
Project Manager: Dennis Dettloff

Reported: 12/04/2007 8:19

Base Neutral and Acid Extractables Organic Analysis (EPA Method 8270C)

BCL Sample ID: 0713195-20 | **Client Sample Name:** 1156, SB-5, SB-5@30, 11/1/2007 12:07:00PM

Constituent	Result	Units	PQL	MDL	Method	Prep Date	Run Date/Time	Analyst	Instrument ID	Dilution	QC Batch ID	MB Bias	Lab Quals
Acenaphthene	ND	mg/kg	0.10		EPA-8270C	11/12/07	11/21/07 11:08	SKC	MS-B1	1.003	BQK1276	ND	
Acenaphthylene	ND	mg/kg	0.10		EPA-8270C	11/12/07	11/21/07 11:08	SKC	MS-B1	1.003	BQK1276	ND	
Aldrin	ND	mg/kg	0.10		EPA-8270C	11/12/07	11/21/07 11:08	SKC	MS-B1	1.003	BQK1276	ND	
Aniline	ND	mg/kg	0.20		EPA-8270C	11/12/07	11/21/07 11:08	SKC	MS-B1	1.003	BQK1276	ND	
Anthracene	ND	mg/kg	0.10		EPA-8270C	11/12/07	11/21/07 11:08	SKC	MS-B1	1.003	BQK1276	ND	
Benzidine	ND	mg/kg	3.0		EPA-8270C	11/12/07	11/21/07 11:08	SKC	MS-B1	1.003	BQK1276	ND	V11
Benzo[a]anthracene	ND	mg/kg	0.10		EPA-8270C	11/12/07	11/21/07 11:08	SKC	MS-B1	1.003	BQK1276	ND	
Benzo[b]fluoranthene	ND	mg/kg	0.10		EPA-8270C	11/12/07	11/21/07 11:08	SKC	MS-B1	1.003	BQK1276	ND	
Benzo[k]fluoranthene	ND	mg/kg	0.10		EPA-8270C	11/12/07	11/21/07 11:08	SKC	MS-B1	1.003	BQK1276	ND	
Benzo[a]pyrene	ND	mg/kg	0.10		EPA-8270C	11/12/07	11/21/07 11:08	SKC	MS-B1	1.003	BQK1276	ND	
Benzo[g,h,i]perylene	ND	mg/kg	0.10		EPA-8270C	11/12/07	11/21/07 11:08	SKC	MS-B1	1.003	BQK1276	ND	
Benzoic acid	ND	mg/kg	0.50		EPA-8270C	11/12/07	11/21/07 11:08	SKC	MS-B1	1.003	BQK1276	ND	
Benzyl alcohol	ND	mg/kg	0.10		EPA-8270C	11/12/07	11/21/07 11:08	SKC	MS-B1	1.003	BQK1276	ND	
Benzyl butyl phthalate	ND	mg/kg	0.10		EPA-8270C	11/12/07	11/21/07 11:08	SKC	MS-B1	1.003	BQK1276	ND	
alpha-BHC	ND	mg/kg	0.10		EPA-8270C	11/12/07	11/21/07 11:08	SKC	MS-B1	1.003	BQK1276	ND	
beta-BHC	ND	mg/kg	0.10		EPA-8270C	11/12/07	11/21/07 11:08	SKC	MS-B1	1.003	BQK1276	ND	
delta-BHC	ND	mg/kg	0.10		EPA-8270C	11/12/07	11/21/07 11:08	SKC	MS-B1	1.003	BQK1276	ND	
gamma-BHC (Lindane)	ND	mg/kg	0.10		EPA-8270C	11/12/07	11/21/07 11:08	SKC	MS-B1	1.003	BQK1276	ND	
bis(2-Chloroethoxy)methane	ND	mg/kg	0.10		EPA-8270C	11/12/07	11/21/07 11:08	SKC	MS-B1	1.003	BQK1276	ND	V11
bis(2-Chloroethyl) ether	ND	mg/kg	0.10		EPA-8270C	11/12/07	11/21/07 11:08	SKC	MS-B1	1.003	BQK1276	ND	
bis(2-Chloroisopropyl)ether	ND	mg/kg	0.10		EPA-8270C	11/12/07	11/21/07 11:08	SKC	MS-B1	1.003	BQK1276	ND	V11
bis(2-Ethylhexyl)phthalate	0.27	mg/kg	0.20		EPA-8270C	11/12/07	11/21/07 11:08	SKC	MS-B1	1.003	BQK1276	ND	
4-Bromophenyl phenyl ether	ND	mg/kg	0.10		EPA-8270C	11/12/07	11/21/07 11:08	SKC	MS-B1	1.003	BQK1276	ND	

The results in this report apply to the samples analyzed in accordance with the chain of custody document. This analytical report must be reproduced in its entirety.

All results listed in this report are for the exclusive use of the submitting party. BC Laboratories, Inc. assumes no responsibility for report alteration, separation, detachment or third party interpretation.

4100 Atlas Court • Bakersfield, CA 93308 • (661) 327-4911 • FAX (661) 327-1918 • www.bclabs.com

Delta Environmental Consultants, Inc.
3164 Gold Camp Road, Suite 200
Rancho Cordova, CA 95670

Project: 1156
Project Number: [none]
Project Manager: Dennis Dettloff

Reported: 12/04/2007 8:19

Base Neutral and Acid Extractables Organic Analysis (EPA Method 8270C)

BCL Sample ID: 0713195-20 | **Client Sample Name:** 1156, SB-5, SB-5@30, 11/1/2007 12:07:00PM

Constituent	Result	Units	PQL	MDL	Method	Prep Date	Run Date/Time	Analyst	Instrument ID	Dilution	QC Batch ID	MB Bias	Lab Quals
4-Chloroaniline	ND	mg/kg	0.10		EPA-8270C	11/12/07	11/21/07 11:08	SKC	MS-B1	1.003	BQK1276	ND	
2-Chloronaphthalene	ND	mg/kg	0.10		EPA-8270C	11/12/07	11/21/07 11:08	SKC	MS-B1	1.003	BQK1276	ND	
4-Chlorophenyl phenyl ether	ND	mg/kg	0.10		EPA-8270C	11/12/07	11/21/07 11:08	SKC	MS-B1	1.003	BQK1276	ND	
Chrysene	ND	mg/kg	0.10		EPA-8270C	11/12/07	11/21/07 11:08	SKC	MS-B1	1.003	BQK1276	ND	
4,4'-DDD	ND	mg/kg	0.10		EPA-8270C	11/12/07	11/21/07 11:08	SKC	MS-B1	1.003	BQK1276	ND	
4,4'-DDE	ND	mg/kg	0.10		EPA-8270C	11/12/07	11/21/07 11:08	SKC	MS-B1	1.003	BQK1276	ND	
4,4'-DDT	ND	mg/kg	0.10		EPA-8270C	11/12/07	11/21/07 11:08	SKC	MS-B1	1.003	BQK1276	ND	
Dibenzo[a,h]anthracene	ND	mg/kg	0.10		EPA-8270C	11/12/07	11/21/07 11:08	SKC	MS-B1	1.003	BQK1276	ND	
Dibenzofuran	ND	mg/kg	0.10		EPA-8270C	11/12/07	11/21/07 11:08	SKC	MS-B1	1.003	BQK1276	ND	
1,2-Dichlorobenzene	ND	mg/kg	0.10		EPA-8270C	11/12/07	11/21/07 11:08	SKC	MS-B1	1.003	BQK1276	ND	
1,3-Dichlorobenzene	ND	mg/kg	0.10		EPA-8270C	11/12/07	11/21/07 11:08	SKC	MS-B1	1.003	BQK1276	ND	
1,4-Dichlorobenzene	ND	mg/kg	0.10		EPA-8270C	11/12/07	11/21/07 11:08	SKC	MS-B1	1.003	BQK1276	ND	
3,3-Dichlorobenzidine	ND	mg/kg	0.20		EPA-8270C	11/12/07	11/21/07 11:08	SKC	MS-B1	1.003	BQK1276	ND	
Dieldrin	ND	mg/kg	0.10		EPA-8270C	11/12/07	11/21/07 11:08	SKC	MS-B1	1.003	BQK1276	ND	
Diethyl phthalate	ND	mg/kg	0.10		EPA-8270C	11/12/07	11/21/07 11:08	SKC	MS-B1	1.003	BQK1276	ND	
Dimethyl phthalate	ND	mg/kg	0.10		EPA-8270C	11/12/07	11/21/07 11:08	SKC	MS-B1	1.003	BQK1276	ND	
Di-n-butyl phthalate	ND	mg/kg	0.10		EPA-8270C	11/12/07	11/21/07 11:08	SKC	MS-B1	1.003	BQK1276	ND	
2,4-Dinitrotoluene	ND	mg/kg	0.10		EPA-8270C	11/12/07	11/21/07 11:08	SKC	MS-B1	1.003	BQK1276	ND	
2,6-Dinitrotoluene	ND	mg/kg	0.10		EPA-8270C	11/12/07	11/21/07 11:08	SKC	MS-B1	1.003	BQK1276	ND	
Di-n-octyl phthalate	ND	mg/kg	0.10		EPA-8270C	11/12/07	11/21/07 11:08	SKC	MS-B1	1.003	BQK1276	ND	
1,2-Diphenylhydrazine	ND	mg/kg	0.10		EPA-8270C	11/12/07	11/21/07 11:08	SKC	MS-B1	1.003	BQK1276	ND	
Endosulfan I	ND	mg/kg	0.20		EPA-8270C	11/12/07	11/21/07 11:08	SKC	MS-B1	1.003	BQK1276	ND	
Endosulfan II	ND	mg/kg	0.20		EPA-8270C	11/12/07	11/21/07 11:08	SKC	MS-B1	1.003	BQK1276	ND	

The results in this report apply to the samples analyzed in accordance with the chain of custody document. This analytical report must be reproduced in its entirety.

All results listed in this report are for the exclusive use of the submitting party. BC Laboratories, Inc. assumes no responsibility for report alteration, separation, detachment or third party interpretation.

4100 Atlas Court • Bakersfield, CA 93308 • (661) 327-4911 • FAX (661) 327-1918 • www.bclabs.com

Delta Environmental Consultants, Inc.
3164 Gold Camp Road, Suite 200
Rancho Cordova, CA 95670

Project: 1156
Project Number: [none]
Project Manager: Dennis Dettloff

Reported: 12/04/2007 8:19

Base Neutral and Acid Extractables Organic Analysis (EPA Method 8270C)

BCL Sample ID: 0713195-20 | **Client Sample Name:** 1156, SB-5, SB-5@30, 11/1/2007 12:07:00PM

Constituent	Result	Units	PQL	MDL	Method	Prep Date	Run Date/Time	Analyst	Instrument ID	Dilution	QC Batch ID	MB Bias	Lab Quals
Endosulfan sulfate	ND	mg/kg	0.10		EPA-8270C	11/12/07	11/21/07 11:08	SKC	MS-B1	1.003	BQK1276	ND	
Endrin	ND	mg/kg	0.20		EPA-8270C	11/12/07	11/21/07 11:08	SKC	MS-B1	1.003	BQK1276	ND	
Endrin aldehyde	ND	mg/kg	0.50		EPA-8270C	11/12/07	11/21/07 11:08	SKC	MS-B1	1.003	BQK1276	ND	V11
Fluoranthene	ND	mg/kg	0.10		EPA-8270C	11/12/07	11/21/07 11:08	SKC	MS-B1	1.003	BQK1276	ND	
Fluorene	ND	mg/kg	0.10		EPA-8270C	11/12/07	11/21/07 11:08	SKC	MS-B1	1.003	BQK1276	ND	
Heptachlor	ND	mg/kg	0.10		EPA-8270C	11/12/07	11/21/07 11:08	SKC	MS-B1	1.003	BQK1276	ND	
Heptachlor epoxide	ND	mg/kg	0.10		EPA-8270C	11/12/07	11/21/07 11:08	SKC	MS-B1	1.003	BQK1276	ND	
Hexachlorobenzene	ND	mg/kg	0.10		EPA-8270C	11/12/07	11/21/07 11:08	SKC	MS-B1	1.003	BQK1276	ND	
Hexachlorobutadiene	ND	mg/kg	0.10		EPA-8270C	11/12/07	11/21/07 11:08	SKC	MS-B1	1.003	BQK1276	ND	
Hexachlorocyclopentadiene	ND	mg/kg	0.10		EPA-8270C	11/12/07	11/21/07 11:08	SKC	MS-B1	1.003	BQK1276	ND	
Hexachloroethane	ND	mg/kg	0.10		EPA-8270C	11/12/07	11/21/07 11:08	SKC	MS-B1	1.003	BQK1276	ND	
Indeno[1,2,3-cd]pyrene	ND	mg/kg	0.10		EPA-8270C	11/12/07	11/21/07 11:08	SKC	MS-B1	1.003	BQK1276	ND	
Isophorone	ND	mg/kg	0.10		EPA-8270C	11/12/07	11/21/07 11:08	SKC	MS-B1	1.003	BQK1276	ND	
2-Methylnaphthalene	ND	mg/kg	0.10		EPA-8270C	11/12/07	11/21/07 11:08	SKC	MS-B1	1.003	BQK1276	ND	
Naphthalene	ND	mg/kg	0.10		EPA-8270C	11/12/07	11/21/07 11:08	SKC	MS-B1	1.003	BQK1276	ND	
2-Naphthylamine	ND	mg/kg	3.0		EPA-8270C	11/12/07	11/21/07 11:08	SKC	MS-B1	1.003	BQK1276	ND	C02
2-Nitroaniline	ND	mg/kg	0.10		EPA-8270C	11/12/07	11/21/07 11:08	SKC	MS-B1	1.003	BQK1276	ND	
3-Nitroaniline	ND	mg/kg	0.10		EPA-8270C	11/12/07	11/21/07 11:08	SKC	MS-B1	1.003	BQK1276	ND	
4-Nitroaniline	ND	mg/kg	0.20		EPA-8270C	11/12/07	11/21/07 11:08	SKC	MS-B1	1.003	BQK1276	ND	
Nitrobenzene	ND	mg/kg	0.10		EPA-8270C	11/12/07	11/21/07 11:08	SKC	MS-B1	1.003	BQK1276	ND	
N-Nitrosodimethylamine	ND	mg/kg	0.10		EPA-8270C	11/12/07	11/21/07 11:08	SKC	MS-B1	1.003	BQK1276	ND	V11
N-Nitrosodi-N-propylamine	ND	mg/kg	0.10		EPA-8270C	11/12/07	11/21/07 11:08	SKC	MS-B1	1.003	BQK1276	ND	
N-Nitrosodiphenylamine	ND	mg/kg	0.10		EPA-8270C	11/12/07	11/21/07 11:08	SKC	MS-B1	1.003	BQK1276	ND	

The results in this report apply to the samples analyzed in accordance with the chain of custody document. This analytical report must be reproduced in its entirety.

All results listed in this report are for the exclusive use of the submitting party. BC Laboratories, Inc. assumes no responsibility for report alteration, separation, detachment or third party interpretation.

4100 Atlas Court • Bakersfield, CA 93308 • (661) 327-4911 • FAX (661) 327-1918 • www.bclabs.com

Delta Environmental Consultants, Inc.
3164 Gold Camp Road, Suite 200
Rancho Cordova, CA 95670

Project: 1156
Project Number: [none]
Project Manager: Dennis Dettloff

Reported: 12/04/2007 8:19

Base Neutral and Acid Extractables Organic Analysis (EPA Method 8270C)

BCL Sample ID: 0713195-20 | **Client Sample Name:** 1156, SB-5, SB-5@30, 11/1/2007 12:07:00PM

Constituent	Result	Units	PQL	MDL	Method	Prep Date	Run Date/Time	Analyst	Instrument ID	Dilution	QC Batch ID	MB Bias	Lab Quals
Phenanthrene	ND	mg/kg	0.10		EPA-8270C	11/12/07	11/21/07 11:08	SKC	MS-B1	1.003	BQK1276	ND	
Pyrene	ND	mg/kg	0.10		EPA-8270C	11/12/07	11/21/07 11:08	SKC	MS-B1	1.003	BQK1276	ND	
1,2,4-Trichlorobenzene	ND	mg/kg	0.10		EPA-8270C	11/12/07	11/21/07 11:08	SKC	MS-B1	1.003	BQK1276	ND	
4-Chloro-3-methylphenol	ND	mg/kg	0.20		EPA-8270C	11/12/07	11/21/07 11:08	SKC	MS-B1	1.003	BQK1276	ND	
2-Chlorophenol	ND	mg/kg	0.10		EPA-8270C	11/12/07	11/21/07 11:08	SKC	MS-B1	1.003	BQK1276	ND	
2,4-Dichlorophenol	ND	mg/kg	0.10		EPA-8270C	11/12/07	11/21/07 11:08	SKC	MS-B1	1.003	BQK1276	ND	
2,4-Dimethylphenol	ND	mg/kg	0.10		EPA-8270C	11/12/07	11/21/07 11:08	SKC	MS-B1	1.003	BQK1276	ND	
4,6-Dinitro-2-methylphenol	ND	mg/kg	0.50		EPA-8270C	11/12/07	11/21/07 11:08	SKC	MS-B1	1.003	BQK1276	ND	
2,4-Dinitrophenol	ND	mg/kg	0.50		EPA-8270C	11/12/07	11/21/07 11:08	SKC	MS-B1	1.003	BQK1276	ND	
2-Methylphenol	ND	mg/kg	0.10		EPA-8270C	11/12/07	11/21/07 11:08	SKC	MS-B1	1.003	BQK1276	ND	
3- & 4-Methylphenol	ND	mg/kg	0.20		EPA-8270C	11/12/07	11/21/07 11:08	SKC	MS-B1	1.003	BQK1276	ND	
2-Nitrophenol	ND	mg/kg	0.10		EPA-8270C	11/12/07	11/21/07 11:08	SKC	MS-B1	1.003	BQK1276	ND	
4-Nitrophenol	ND	mg/kg	0.20		EPA-8270C	11/12/07	11/21/07 11:08	SKC	MS-B1	1.003	BQK1276	ND	
Pentachlorophenol	ND	mg/kg	0.20		EPA-8270C	11/12/07	11/21/07 11:08	SKC	MS-B1	1.003	BQK1276	ND	
Phenol	ND	mg/kg	0.10		EPA-8270C	11/12/07	11/21/07 11:08	SKC	MS-B1	1.003	BQK1276	ND	
2,4,5-Trichlorophenol	ND	mg/kg	0.20		EPA-8270C	11/12/07	11/21/07 11:08	SKC	MS-B1	1.003	BQK1276	ND	
2,4,6-Trichlorophenol	ND	mg/kg	0.20		EPA-8270C	11/12/07	11/21/07 11:08	SKC	MS-B1	1.003	BQK1276	ND	
2-Fluorophenol (Surrogate)	21.5	%	46 - 132 (LCL - UCL)		EPA-8270C	11/12/07	11/21/07 11:08	SKC	MS-B1	1.003	BQK1276		S09
Phenol-d5 (Surrogate)	37.9	%	45 - 134 (LCL - UCL)		EPA-8270C	11/12/07	11/21/07 11:08	SKC	MS-B1	1.003	BQK1276		S09
Nitrobenzene-d5 (Surrogate)	46.7	%	52 - 133 (LCL - UCL)		EPA-8270C	11/12/07	11/21/07 11:08	SKC	MS-B1	1.003	BQK1276		S09
2-Fluorobiphenyl (Surrogate)	41.3	%	47 - 132 (LCL - UCL)		EPA-8270C	11/12/07	11/21/07 11:08	SKC	MS-B1	1.003	BQK1276		S09
2,4,6-Tribromophenol (Surrogate)	18.6	%	54 - 146 (LCL - UCL)		EPA-8270C	11/12/07	11/21/07 11:08	SKC	MS-B1	1.003	BQK1276		S09
p-Terphenyl-d14 (Surrogate)	98.7	%	34 - 158 (LCL - UCL)		EPA-8270C	11/12/07	11/21/07 11:08	SKC	MS-B1	1.003	BQK1276		

The results in this report apply to the samples analyzed in accordance with the chain of custody document. This analytical report must be reproduced in its entirety.

All results listed in this report are for the exclusive use of the submitting party. BC Laboratories, Inc. assumes no responsibility for report alteration, separation, detachment or third party interpretation.

4100 Atlas Court • Bakersfield, CA 93308 • (661) 327-4911 • FAX (661) 327-1918 • www.bclabs.com

BC LABORATORIES, INC.

Delta Environmental Consultants, Inc. 3164 Gold Camp Road, Suite 200 Rancho Cordova, CA 95670	Project: 1156 Project Number: [none] Project Manager: Dennis Dettloff	**Reported:** 12/04/2007 8:19

EPA Method 1664

BCL Sample ID: 0713195-20 | **Client Sample Name:** 1156, SB-5, SB-5@30, 11/1/2007 12:07:00PM

Constituent	Result	Units	PQL	MDL	Method	Prep Date	Run Date/Time	Analyst	Instrument ID	Dilution	QC Batch ID	MB Bias	Lab Quals
Oil and Grease	ND	mg/kg	50		EPA-1664H	11/20/07	11/20/07 13:00	JAK	Inst	1	BQK1369	ND	

The results in this report apply to the samples analyzed in accordance with the chain of custody document. This analytical report must be reproduced in its entirety.

All results listed in this report are for the exclusive use of the submitting party. BC Laboratories, Inc. assumes no responsibility for report alteration, separation, detachment or third party interpretation.

4100 Atlas Court • Bakersfield, CA 93308 • (661) 327-4911 • FAX (661) 327-1918 • www.bclabs.com

Delta Environmental Consultants, Inc.
3164 Gold Camp Road, Suite 200
Rancho Cordova, CA 95670

Project: 1156
Project Number: [none]
Project Manager: Dennis Dettloff

Reported: 12/04/2007 8:19

Volatile Organic Analysis (EPA Method 8260)

BCL Sample ID: 0713195-21 | **Client Sample Name:** 1156, SB-3, SB-3@7, 11/2/2007 8:57:00AM

Constituent	Result	Units	PQL	MDL	Method	Prep Date	Run Date/Time	Analyst	Instru-ment ID	Dilution	QC Batch ID	MB Bias	Lab Quals
Benzene	ND	mg/kg	0.0050		EPA-8260	11/09/07	11/10/07 04:51	LHS	MS-V2	1	BQK0593	ND	
Bromobenzene	ND	mg/kg	0.0050		EPA-8260	11/09/07	11/10/07 04:51	LHS	MS-V2	1	BQK0593	ND	
Bromochloromethane	ND	mg/kg	0.0050		EPA-8260	11/09/07	11/10/07 04:51	LHS	MS-V2	1	BQK0593	ND	
Bromodichloromethane	ND	mg/kg	0.0050		EPA-8260	11/09/07	11/10/07 04:51	LHS	MS-V2	1	BQK0593	ND	
Bromoform	ND	mg/kg	0.0050		EPA-8260	11/09/07	11/10/07 04:51	LHS	MS-V2	1	BQK0593	ND	
Bromomethane	ND	mg/kg	0.0050		EPA-8260	11/09/07	11/10/07 04:51	LHS	MS-V2	1	BQK0593	ND	
n-Butylbenzene	ND	mg/kg	0.0050		EPA-8260	11/09/07	11/10/07 04:51	LHS	MS-V2	1	BQK0593	ND	
sec-Butylbenzene	ND	mg/kg	0.0050		EPA-8260	11/09/07	11/10/07 04:51	LHS	MS-V2	1	BQK0593	ND	
tert-Butylbenzene	ND	mg/kg	0.0050		EPA-8260	11/09/07	11/10/07 04:51	LHS	MS-V2	1	BQK0593	ND	
Carbon tetrachloride	ND	mg/kg	0.0050		EPA-8260	11/09/07	11/10/07 04:51	LHS	MS-V2	1	BQK0593	ND	
Chlorobenzene	ND	mg/kg	0.0050		EPA-8260	11/09/07	11/10/07 04:51	LHS	MS-V2	1	BQK0593	ND	
Chloroethane	ND	mg/kg	0.0050		EPA-8260	11/09/07	11/10/07 04:51	LHS	MS-V2	1	BQK0593	ND	
Chloroform	ND	mg/kg	0.0050		EPA-8260	11/09/07	11/10/07 04:51	LHS	MS-V2	1	BQK0593	ND	
Chloromethane	ND	mg/kg	0.0050		EPA-8260	11/09/07	11/10/07 04:51	LHS	MS-V2	1	BQK0593	ND	
2-Chlorotoluene	ND	mg/kg	0.0050		EPA-8260	11/09/07	11/10/07 04:51	LHS	MS-V2	1	BQK0593	ND	
4-Chlorotoluene	ND	mg/kg	0.0050		EPA-8260	11/09/07	11/10/07 04:51	LHS	MS-V2	1	BQK0593	ND	
Dibromochloromethane	ND	mg/kg	0.0050		EPA-8260	11/09/07	11/10/07 04:51	LHS	MS-V2	1	BQK0593	ND	
1,2-Dibromo-3-chloropropane	ND	mg/kg	0.0050		EPA-8260	11/09/07	11/10/07 04:51	LHS	MS-V2	1	BQK0593	ND	
1,2-Dibromoethane	ND	mg/kg	0.0050		EPA-8260	11/09/07	11/10/07 04:51	LHS	MS-V2	1	BQK0593	ND	
Dibromomethane	ND	mg/kg	0.0050		EPA-8260	11/09/07	11/10/07 04:51	LHS	MS-V2	1	BQK0593	ND	
1,2-Dichlorobenzene	ND	mg/kg	0.0050		EPA-8260	11/09/07	11/10/07 04:51	LHS	MS-V2	1	BQK0593	ND	
1,3-Dichlorobenzene	ND	mg/kg	0.0050		EPA-8260	11/09/07	11/10/07 04:51	LHS	MS-V2	1	BQK0593	ND	
1,4-Dichlorobenzene	ND	mg/kg	0.0050		EPA-8260	11/09/07	11/10/07 04:51	LHS	MS-V2	1	BQK0593	ND	

The results in this report apply to the samples analyzed in accordance with the chain of custody document. This analytical report must be reproduced in its entirety.

All results listed in this report are for the exclusive use of the submitting party. BC Laboratories, Inc. assumes no responsibility for report alteration, separation, detachment or third party interpretation.

4100 Atlas Court • Bakersfield, CA 93308 • (661) 327-4911 • FAX (661) 327-1918 • www.bclabs.com

Delta Environmental Consultants, Inc.
3164 Gold Camp Road, Suite 200
Rancho Cordova, CA 95670

Project: 1156
Project Number: [none]
Project Manager: Dennis Dettloff

Reported: 12/04/2007 8:19

Volatile Organic Analysis (EPA Method 8260)

BCL Sample ID: 0713195-21 | **Client Sample Name:** 1156, SB-3, SB-3@7, 11/2/2007 8:57:00AM

Constituent	Result	Units	PQL	MDL	Method	Prep Date	Run Date/Time	Analyst	Instrument ID	Dilution	QC Batch ID	MB Bias	Lab Quals
Dichlorodifluoromethane	ND	mg/kg	0.0050		EPA-8260	11/09/07	11/10/07 04:51	LHS	MS-V2	1	BQK0593	ND	
1,1-Dichloroethane	ND	mg/kg	0.0050		EPA-8260	11/09/07	11/10/07 04:51	LHS	MS-V2	1	BQK0593	ND	
1,2-Dichloroethane	ND	mg/kg	0.0050		EPA-8260	11/09/07	11/10/07 04:51	LHS	MS-V2	1	BQK0593	ND	
1,1-Dichloroethene	ND	mg/kg	0.0050		EPA-8260	11/09/07	11/10/07 04:51	LHS	MS-V2	1	BQK0593	ND	
cis-1,2-Dichloroethene	ND	mg/kg	0.0050		EPA-8260	11/09/07	11/10/07 04:51	LHS	MS-V2	1	BQK0593	ND	
trans-1,2-Dichloroethene	ND	mg/kg	0.0050		EPA-8260	11/09/07	11/10/07 04:51	LHS	MS-V2	1	BQK0593	ND	
Total 1,2-Dichloroethene	ND	mg/kg	0.010		EPA-8260	11/09/07	11/10/07 04:51	LHS	MS-V2	1	BQK0593	ND	
1,2-Dichloropropane	ND	mg/kg	0.0050		EPA-8260	11/09/07	11/10/07 04:51	LHS	MS-V2	1	BQK0593	ND	
1,3-Dichloropropane	ND	mg/kg	0.0050		EPA-8260	11/09/07	11/10/07 04:51	LHS	MS-V2	1	BQK0593	ND	
2,2-Dichloropropane	ND	mg/kg	0.0050		EPA-8260	11/09/07	11/10/07 04:51	LHS	MS-V2	1	BQK0593	ND	
1,1-Dichloropropene	ND	mg/kg	0.0050		EPA-8260	11/09/07	11/10/07 04:51	LHS	MS-V2	1	BQK0593	ND	
cis-1,3-Dichloropropene	ND	mg/kg	0.0050		EPA-8260	11/09/07	11/10/07 04:51	LHS	MS-V2	1	BQK0593	ND	
trans-1,3-Dichloropropene	ND	mg/kg	0.0050		EPA-8260	11/09/07	11/10/07 04:51	LHS	MS-V2	1	BQK0593	ND	
Total 1,3-Dichloropropene	ND	mg/kg	0.010		EPA-8260	11/09/07	11/10/07 04:51	LHS	MS-V2	1	BQK0593	ND	
Ethylbenzene	ND	mg/kg	0.0050		EPA-8260	11/09/07	11/10/07 04:51	LHS	MS-V2	1	BQK0593	ND	
Hexachlorobutadiene	ND	mg/kg	0.0050		EPA-8260	11/09/07	11/10/07 04:51	LHS	MS-V2	1	BQK0593	ND	
Isopropylbenzene	ND	mg/kg	0.0050		EPA-8260	11/09/07	11/10/07 04:51	LHS	MS-V2	1	BQK0593	ND	
p-Isopropyltoluene	ND	mg/kg	0.0050		EPA-8260	11/09/07	11/10/07 04:51	LHS	MS-V2	1	BQK0593	ND	
Methylene chloride	ND	mg/kg	0.010		EPA-8260	11/09/07	11/10/07 04:51	LHS	MS-V2	1	BQK0593	ND	
Methyl t-butyl ether	0.015	mg/kg	0.0050		EPA-8260	11/09/07	11/10/07 04:51	LHS	MS-V2	1	BQK0593	ND	
Naphthalene	ND	mg/kg	0.0050		EPA-8260	11/09/07	11/10/07 04:51	LHS	MS-V2	1	BQK0593	ND	V11
n-Propylbenzene	ND	mg/kg	0.0050		EPA-8260	11/09/07	11/10/07 04:51	LHS	MS-V2	1	BQK0593	ND	
Styrene	ND	mg/kg	0.0050		EPA-8260	11/09/07	11/10/07 04:51	LHS	MS-V2	1	BQK0593	ND	

The results in this report apply to the samples analyzed in accordance with the chain of custody document. This analytical report must be reproduced in its entirety.

All results listed in this report are for the exclusive use of the submitting party. BC Laboratories, Inc. assumes no responsibility for report alteration, separation, detachment or third party interpretation.

4100 Atlas Court • Bakersfield, CA 93308 • (661) 327-4911 • FAX (661) 327-1918 • www.bclabs.com

Delta Environmental Consultants, Inc.
3164 Gold Camp Road, Suite 200
Rancho Cordova, CA 95670

Project: 1156
Project Number: [none]
Project Manager: Dennis Dettloff

Reported: 12/04/2007 8:19

Volatile Organic Analysis (EPA Method 8260)

BCL Sample ID: 0713195-21 | **Client Sample Name:** 1156, SB-3, SB-3@7, 11/2/2007 8:57:00AM

Constituent	Result	Units	PQL	MDL	Method	Prep Date	Run Date/Time	Analyst	Instrument ID	Dilution	QC Batch ID	MB Bias	Lab Quals
1,1,1,2-Tetrachloroethane	ND	mg/kg	0.0050		EPA-8260	11/09/07	11/10/07 04:51	LHS	MS-V2	1	BQK0593	ND	
1,1,2,2-Tetrachloroethane	ND	mg/kg	0.0050		EPA-8260	11/09/07	11/10/07 04:51	LHS	MS-V2	1	BQK0593	ND	
Tetrachloroethene	ND	mg/kg	0.0050		EPA-8260	11/09/07	11/10/07 04:51	LHS	MS-V2	1	BQK0593	ND	
Toluene	ND	mg/kg	0.0050		EPA-8260	11/09/07	11/10/07 04:51	LHS	MS-V2	1	BQK0593	ND	
1,2,3-Trichlorobenzene	ND	mg/kg	0.0050		EPA-8260	11/09/07	11/10/07 04:51	LHS	MS-V2	1	BQK0593	ND	
1,2,4-Trichlorobenzene	ND	mg/kg	0.0050		EPA-8260	11/09/07	11/10/07 04:51	LHS	MS-V2	1	BQK0593	ND	
1,1,1-Trichloroethane	ND	mg/kg	0.0050		EPA-8260	11/09/07	11/10/07 04:51	LHS	MS-V2	1	BQK0593	ND	
1,1,2-Trichloroethane	ND	mg/kg	0.0050		EPA-8260	11/09/07	11/10/07 04:51	LHS	MS-V2	1	BQK0593	ND	
Trichloroethene	ND	mg/kg	0.0050		EPA-8260	11/09/07	11/10/07 04:51	LHS	MS-V2	1	BQK0593	ND	
Trichlorofluoromethane	ND	mg/kg	0.0050		EPA-8260	11/09/07	11/10/07 04:51	LHS	MS-V2	1	BQK0593	ND	
1,2,3-Trichloropropane	ND	mg/kg	0.0050		EPA-8260	11/09/07	11/10/07 04:51	LHS	MS-V2	1	BQK0593	ND	
1,1,2-Trichloro-1,2,2-trifluoroethane	ND	mg/kg	0.0050		EPA-8260	11/09/07	11/10/07 04:51	LHS	MS-V2	1	BQK0593	ND	
1,2,4-Trimethylbenzene	ND	mg/kg	0.0050		EPA-8260	11/09/07	11/10/07 04:51	LHS	MS-V2	1	BQK0593	ND	
1,3,5-Trimethylbenzene	ND	mg/kg	0.0050		EPA-8260	11/09/07	11/10/07 04:51	LHS	MS-V2	1	BQK0593	ND	
Vinyl chloride	ND	mg/kg	0.0050		EPA-8260	11/09/07	11/10/07 04:51	LHS	MS-V2	1	BQK0593	ND	
Total Xylenes	ND	mg/kg	0.010		EPA-8260	11/09/07	11/10/07 04:51	LHS	MS-V2	1	BQK0593	ND	
t-Amyl Methyl ether	ND	mg/kg	0.0050		EPA-8260	11/09/07	11/10/07 04:51	LHS	MS-V2	1	BQK0593	ND	
t-Butyl alcohol	ND	mg/kg	0.050		EPA-8260	11/09/07	11/10/07 04:51	LHS	MS-V2	1	BQK0593	ND	
Diisopropyl ether	ND	mg/kg	0.0050		EPA-8260	11/09/07	11/10/07 04:51	LHS	MS-V2	1	BQK0593	ND	
Ethanol	ND	mg/kg	1.0		EPA-8260	11/09/07	11/10/07 04:51	LHS	MS-V2	1	BQK0593	ND	
Ethyl t-butyl ether	ND	mg/kg	0.0050		EPA-8260	11/09/07	11/10/07 04:51	LHS	MS-V2	1	BQK0593	ND	
Total Purgeable Petroleum Hydrocarbons	ND	mg/kg	0.20		EPA-8260	11/09/07	11/10/07 04:51	LHS	MS-V2	1	BQK0593	ND	

The results in this report apply to the samples analyzed in accordance with the chain of custody document. This analytical report must be reproduced in its entirety.

All results listed in this report are for the exclusive use of the submitting party. BC Laboratories, Inc. assumes no responsibility for report alteration, separation, detachment or third party interpretation.

4100 Atlas Court • Bakersfield, CA 93308 • (661) 327-4911 • FAX (661) 327-1918 • www.bclabs.com

Delta Environmental Consultants, Inc. 3164 Gold Camp Road, Suite 200 Rancho Cordova, CA 95670	Project: 1156 Project Number: [none] Project Manager: Dennis Dettloff	**Reported:** 12/04/2007 8:19

Volatile Organic Analysis (EPA Method 8260)

BCL Sample ID: 0713195-21 | **Client Sample Name:** 1156, SB-3, SB-3@7, 11/2/2007 8:57:00AM

Constituent	Result	Units	PQL	MDL	Method	Prep Date	Run Date/Time	Analyst	Instrument ID	Dilution	QC Batch ID	MB Bias	Lab Quals
1,2-Dichloroethane-d4 (Surrogate)	102	%	70 - 121 (LCL - UCL)		EPA-8260	11/09/07	11/10/07 04:51	LHS	MS-V2	1	BQK0593		
Toluene-d8 (Surrogate)	98.7	%	81 - 117 (LCL - UCL)		EPA-8260	11/09/07	11/10/07 04:51	LHS	MS-V2	1	BQK0593		
4-Bromofluorobenzene (Surrogate)	92.8	%	74 - 121 (LCL - UCL)		EPA-8260	11/09/07	11/10/07 04:51	LHS	MS-V2	1	BQK0593		

The results in this report apply to the samples analyzed in accordance with the chain of custody document. This analytical report must be reproduced in its entirety.

All results listed in this report are for the exclusive use of the submitting party. BC Laboratories, Inc. assumes no responsibility for report alteration, separation, detachment or third party interpretation.

4100 Atlas Court • Bakersfield, CA 93308 • (661) 327-4911 • FAX (661) 327-1918 • www.bclabs.com

Delta Environmental Consultants, Inc.
3164 Gold Camp Road, Suite 200
Rancho Cordova, CA 95670

Project: 1156
Project Number: [none]
Project Manager: Dennis Dettloff

Reported: 12/04/2007 8:19

Base Neutral and Acid Extractables Organic Analysis (EPA Method 8270C)

BCL Sample ID: 0713195-21 | **Client Sample Name:** 1156, SB-3, SB-3@7, 11/2/2007 8:57:00AM

Constituent	Result	Units	PQL	MDL	Method	Prep Date	Run Date/Time	Analyst	Instrument ID	Dilution	QC Batch ID	MB Bias	Lab Quals
Acenaphthene	ND	mg/kg	0.10		EPA-8270C	11/12/07	11/21/07 11:36	SKC	MS-B1	1	BQK1276	ND	
Acenaphthylene	ND	mg/kg	0.10		EPA-8270C	11/12/07	11/21/07 11:36	SKC	MS-B1	1	BQK1276	ND	
Aldrin	ND	mg/kg	0.10		EPA-8270C	11/12/07	11/21/07 11:36	SKC	MS-B1	1	BQK1276	ND	
Aniline	ND	mg/kg	0.20		EPA-8270C	11/12/07	11/21/07 11:36	SKC	MS-B1	1	BQK1276	ND	
Anthracene	ND	mg/kg	0.10		EPA-8270C	11/12/07	11/21/07 11:36	SKC	MS-B1	1	BQK1276	ND	
Benzidine	ND	mg/kg	3.0		EPA-8270C	11/12/07	11/21/07 11:36	SKC	MS-B1	1	BQK1276	ND	V11
Benzo[a]anthracene	ND	mg/kg	0.10		EPA-8270C	11/12/07	11/21/07 11:36	SKC	MS-B1	1	BQK1276	ND	
Benzo[b]fluoranthene	ND	mg/kg	0.10		EPA-8270C	11/12/07	11/21/07 11:36	SKC	MS-B1	1	BQK1276	ND	
Benzo[k]fluoranthene	ND	mg/kg	0.10		EPA-8270C	11/12/07	11/21/07 11:36	SKC	MS-B1	1	BQK1276	ND	
Benzo[a]pyrene	ND	mg/kg	0.10		EPA-8270C	11/12/07	11/21/07 11:36	SKC	MS-B1	1	BQK1276	ND	
Benzo[g,h,i]perylene	ND	mg/kg	0.10		EPA-8270C	11/12/07	11/21/07 11:36	SKC	MS-B1	1	BQK1276	ND	
Benzoic acid	ND	mg/kg	0.50		EPA-8270C	11/12/07	11/21/07 11:36	SKC	MS-B1	1	BQK1276	ND	
Benzyl alcohol	ND	mg/kg	0.10		EPA-8270C	11/12/07	11/21/07 11:36	SKC	MS-B1	1	BQK1276	ND	
Benzyl butyl phthalate	ND	mg/kg	0.10		EPA-8270C	11/12/07	11/21/07 11:36	SKC	MS-B1	1	BQK1276	ND	
alpha-BHC	ND	mg/kg	0.10		EPA-8270C	11/12/07	11/21/07 11:36	SKC	MS-B1	1	BQK1276	ND	
beta-BHC	ND	mg/kg	0.10		EPA-8270C	11/12/07	11/21/07 11:36	SKC	MS-B1	1	BQK1276	ND	
delta-BHC	ND	mg/kg	0.10		EPA-8270C	11/12/07	11/21/07 11:36	SKC	MS-B1	1	BQK1276	ND	
gamma-BHC (Lindane)	ND	mg/kg	0.10		EPA-8270C	11/12/07	11/21/07 11:36	SKC	MS-B1	1	BQK1276	ND	
bis(2-Chloroethoxy)methane	ND	mg/kg	0.10		EPA-8270C	11/12/07	11/21/07 11:36	SKC	MS-B1	1	BQK1276	ND	V11
bis(2-Chloroethyl) ether	ND	mg/kg	0.10		EPA-8270C	11/12/07	11/21/07 11:36	SKC	MS-B1	1	BQK1276	ND	
bis(2-Chloroisopropyl)ether	ND	mg/kg	0.10		EPA-8270C	11/12/07	11/21/07 11:36	SKC	MS-B1	1	BQK1276	ND	V11
bis(2-Ethylhexyl)phthalate	0.24	mg/kg	0.20		EPA-8270C	11/12/07	11/21/07 11:36	SKC	MS-B1	1	BQK1276	ND	
4-Bromophenyl phenyl ether	ND	mg/kg	0.10		EPA-8270C	11/12/07	11/21/07 11:36	SKC	MS-B1	1	BQK1276	ND	

The results in this report apply to the samples analyzed in accordance with the chain of custody document. This analytical report must be reproduced in its entirety.

All results listed in this report are for the exclusive use of the submitting party. BC Laboratories, Inc. assumes no responsibility for report alteration, separation, detachment or third party interpretation.

4100 Atlas Court • Bakersfield, CA 93308 • (661) 327-4911 • FAX (661) 327-1918 • www.bclabs.com

Delta Environmental Consultants, Inc.
3164 Gold Camp Road, Suite 200
Rancho Cordova, CA 95670

Project: 1156
Project Number: [none]
Project Manager: Dennis Dettloff

Reported: 12/04/2007 8:19

Base Neutral and Acid Extractables Organic Analysis (EPA Method 8270C)

BCL Sample ID: 0713195-21 | **Client Sample Name:** 1156, SB-3, SB-3@7, 11/2/2007 8:57:00AM

Constituent	Result	Units	PQL	MDL	Method	Prep Date	Run Date/Time	Analyst	Instrument ID	Dilution	QC Batch ID	MB Bias	Lab Quals
4-Chloroaniline	ND	mg/kg	0.10		EPA-8270C	11/12/07	11/21/07 11:36	SKC	MS-B1	1	BQK1276	ND	
2-Chloronaphthalene	ND	mg/kg	0.10		EPA-8270C	11/12/07	11/21/07 11:36	SKC	MS-B1	1	BQK1276	ND	
4-Chlorophenyl phenyl ether	ND	mg/kg	0.10		EPA-8270C	11/12/07	11/21/07 11:36	SKC	MS-B1	1	BQK1276	ND	
Chrysene	ND	mg/kg	0.10		EPA-8270C	11/12/07	11/21/07 11:36	SKC	MS-B1	1	BQK1276	ND	
4,4'-DDD	ND	mg/kg	0.10		EPA-8270C	11/12/07	11/21/07 11:36	SKC	MS-B1	1	BQK1276	ND	
4,4'-DDE	ND	mg/kg	0.10		EPA-8270C	11/12/07	11/21/07 11:36	SKC	MS-B1	1	BQK1276	ND	
4,4'-DDT	ND	mg/kg	0.10		EPA-8270C	11/12/07	11/21/07 11:36	SKC	MS-B1	1	BQK1276	ND	
Dibenzo[a,h]anthracene	ND	mg/kg	0.10		EPA-8270C	11/12/07	11/21/07 11:36	SKC	MS-B1	1	BQK1276	ND	
Dibenzofuran	ND	mg/kg	0.10		EPA-8270C	11/12/07	11/21/07 11:36	SKC	MS-B1	1	BQK1276	ND	
1,2-Dichlorobenzene	ND	mg/kg	0.10		EPA-8270C	11/12/07	11/21/07 11:36	SKC	MS-B1	1	BQK1276	ND	
1,3-Dichlorobenzene	ND	mg/kg	0.10		EPA-8270C	11/12/07	11/21/07 11:36	SKC	MS-B1	1	BQK1276	ND	
1,4-Dichlorobenzene	ND	mg/kg	0.10		EPA-8270C	11/12/07	11/21/07 11:36	SKC	MS-B1	1	BQK1276	ND	
3,3-Dichlorobenzidine	ND	mg/kg	0.20		EPA-8270C	11/12/07	11/21/07 11:36	SKC	MS-B1	1	BQK1276	ND	
Dieldrin	ND	mg/kg	0.10		EPA-8270C	11/12/07	11/21/07 11:36	SKC	MS-B1	1	BQK1276	ND	
Diethyl phthalate	ND	mg/kg	0.10		EPA-8270C	11/12/07	11/21/07 11:36	SKC	MS-B1	1	BQK1276	ND	
Dimethyl phthalate	ND	mg/kg	0.10		EPA-8270C	11/12/07	11/21/07 11:36	SKC	MS-B1	1	BQK1276	ND	
Di-n-butyl phthalate	ND	mg/kg	0.10		EPA-8270C	11/12/07	11/21/07 11:36	SKC	MS-B1	1	BQK1276	ND	
2,4-Dinitrotoluene	ND	mg/kg	0.10		EPA-8270C	11/12/07	11/21/07 11:36	SKC	MS-B1	1	BQK1276	ND	
2,6-Dinitrotoluene	ND	mg/kg	0.10		EPA-8270C	11/12/07	11/21/07 11:36	SKC	MS-B1	1	BQK1276	ND	
Di-n-octyl phthalate	ND	mg/kg	0.10		EPA-8270C	11/12/07	11/21/07 11:36	SKC	MS-B1	1	BQK1276	ND	
1,2-Diphenylhydrazine	ND	mg/kg	0.10		EPA-8270C	11/12/07	11/21/07 11:36	SKC	MS-B1	1	BQK1276	ND	
Endosulfan I	ND	mg/kg	0.20		EPA-8270C	11/12/07	11/21/07 11:36	SKC	MS-B1	1	BQK1276	ND	
Endosulfan II	ND	mg/kg	0.20		EPA-8270C	11/12/07	11/21/07 11:36	SKC	MS-B1	1	BQK1276	ND	

The results in this report apply to the samples analyzed in accordance with the chain of custody document. This analytical report must be reproduced in its entirety.

All results listed in this report are for the exclusive use of the submitting party. BC Laboratories, Inc. assumes no responsibility for report alteration, separation, detachment or third party interpretation.

4100 Atlas Court • Bakersfield, CA 93308 • (661) 327-4911 • FAX (661) 327-1918 • www.bclabs.com

Delta Environmental Consultants, Inc.
3164 Gold Camp Road, Suite 200
Rancho Cordova, CA 95670

Project: 1156
Project Number: [none]
Project Manager: Dennis Dettloff

Reported: 12/04/2007 8:19

Base Neutral and Acid Extractables Organic Analysis (EPA Method 8270C)

BCL Sample ID: 0713195-21 | **Client Sample Name:** 1156, SB-3, SB-3@7, 11/2/2007 8:57:00AM

Constituent	Result	Units	PQL	MDL	Method	Prep Date	Run Date/Time	Analyst	Instrument ID	Dilution	QC Batch ID	MB Bias	Lab Quals
Endosulfan sulfate	ND	mg/kg	0.10		EPA-8270C	11/12/07	11/21/07 11:36	SKC	MS-B1	1	BQK1276	ND	
Endrin	ND	mg/kg	0.20		EPA-8270C	11/12/07	11/21/07 11:36	SKC	MS-B1	1	BQK1276	ND	
Endrin aldehyde	ND	mg/kg	0.50		EPA-8270C	11/12/07	11/21/07 11:36	SKC	MS-B1	1	BQK1276	ND	V11
Fluoranthene	ND	mg/kg	0.10		EPA-8270C	11/12/07	11/21/07 11:36	SKC	MS-B1	1	BQK1276	ND	
Fluorene	ND	mg/kg	0.10		EPA-8270C	11/12/07	11/21/07 11:36	SKC	MS-B1	1	BQK1276	ND	
Heptachlor	ND	mg/kg	0.10		EPA-8270C	11/12/07	11/21/07 11:36	SKC	MS-B1	1	BQK1276	ND	
Heptachlor epoxide	ND	mg/kg	0.10		EPA-8270C	11/12/07	11/21/07 11:36	SKC	MS-B1	1	BQK1276	ND	
Hexachlorobenzene	ND	mg/kg	0.10		EPA-8270C	11/12/07	11/21/07 11:36	SKC	MS-B1	1	BQK1276	ND	
Hexachlorobutadiene	ND	mg/kg	0.10		EPA-8270C	11/12/07	11/21/07 11:36	SKC	MS-B1	1	BQK1276	ND	
Hexachlorocyclopentadiene	ND	mg/kg	0.10		EPA-8270C	11/12/07	11/21/07 11:36	SKC	MS-B1	1	BQK1276	ND	
Hexachloroethane	ND	mg/kg	0.10		EPA-8270C	11/12/07	11/21/07 11:36	SKC	MS-B1	1	BQK1276	ND	
Indeno[1,2,3-cd]pyrene	ND	mg/kg	0.10		EPA-8270C	11/12/07	11/21/07 11:36	SKC	MS-B1	1	BQK1276	ND	
Isophorone	ND	mg/kg	0.10		EPA-8270C	11/12/07	11/21/07 11:36	SKC	MS-B1	1	BQK1276	ND	
2-Methylnaphthalene	ND	mg/kg	0.10		EPA-8270C	11/12/07	11/21/07 11:36	SKC	MS-B1	1	BQK1276	ND	
Naphthalene	ND	mg/kg	0.10		EPA-8270C	11/12/07	11/21/07 11:36	SKC	MS-B1	1	BQK1276	ND	
2-Naphthylamine	ND	mg/kg	3.0		EPA-8270C	11/12/07	11/21/07 11:36	SKC	MS-B1	1	BQK1276	ND	C02
2-Nitroaniline	ND	mg/kg	0.10		EPA-8270C	11/12/07	11/21/07 11:36	SKC	MS-B1	1	BQK1276	ND	
3-Nitroaniline	ND	mg/kg	0.10		EPA-8270C	11/12/07	11/21/07 11:36	SKC	MS-B1	1	BQK1276	ND	
4-Nitroaniline	ND	mg/kg	0.20		EPA-8270C	11/12/07	11/21/07 11:36	SKC	MS-B1	1	BQK1276	ND	
Nitrobenzene	ND	mg/kg	0.10		EPA-8270C	11/12/07	11/21/07 11:36	SKC	MS-B1	1	BQK1276	ND	
N-Nitrosodimethylamine	ND	mg/kg	0.10		EPA-8270C	11/12/07	11/21/07 11:36	SKC	MS-B1	1	BQK1276	ND	V11
N-Nitrosodi-N-propylamine	ND	mg/kg	0.10		EPA-8270C	11/12/07	11/21/07 11:36	SKC	MS-B1	1	BQK1276	ND	
N-Nitrosodiphenylamine	ND	mg/kg	0.10		EPA-8270C	11/12/07	11/21/07 11:36	SKC	MS-B1	1	BQK1276	ND	

The results in this report apply to the samples analyzed in accordance with the chain of custody document. This analytical report must be reproduced in its entirety.

All results listed in this report are for the exclusive use of the submitting party. BC Laboratories, Inc. assumes no responsibility for report alteration, separation, detachment or third party interpretation.

4100 Atlas Court • Bakersfield, CA 93308 • (661) 327-4911 • FAX (661) 327-1918 • www.bclabs.com

Delta Environmental Consultants, Inc.	Project: 1156	**Reported:** 12/04/2007 8:19
3164 Gold Camp Road, Suite 200	Project Number: [none]	
Rancho Cordova, CA 95670	Project Manager: Dennis Dettloff	

Base Neutral and Acid Extractables Organic Analysis (EPA Method 8270C)

BCL Sample ID: 0713195-21 | **Client Sample Name:** 1156, SB-3, SB-3@7, 11/2/2007 8:57:00AM

Constituent	Result	Units	PQL	MDL	Method	Prep Date	Run Date/Time	Analyst	Instrument ID	Dilution	QC Batch ID	MB Bias	Lab Quals
Phenanthrene	ND	mg/kg	0.10		EPA-8270C	11/12/07	11/21/07 11:36	SKC	MS-B1	1	BQK1276	ND	
Pyrene	ND	mg/kg	0.10		EPA-8270C	11/12/07	11/21/07 11:36	SKC	MS-B1	1	BQK1276	ND	
1,2,4-Trichlorobenzene	ND	mg/kg	0.10		EPA-8270C	11/12/07	11/21/07 11:36	SKC	MS-B1	1	BQK1276	ND	
4-Chloro-3-methylphenol	ND	mg/kg	0.20		EPA-8270C	11/12/07	11/21/07 11:36	SKC	MS-B1	1	BQK1276	ND	
2-Chlorophenol	ND	mg/kg	0.10		EPA-8270C	11/12/07	11/21/07 11:36	SKC	MS-B1	1	BQK1276	ND	
2,4-Dichlorophenol	ND	mg/kg	0.10		EPA-8270C	11/12/07	11/21/07 11:36	SKC	MS-B1	1	BQK1276	ND	
2,4-Dimethylphenol	ND	mg/kg	0.10		EPA-8270C	11/12/07	11/21/07 11:36	SKC	MS-B1	1	BQK1276	ND	
4,6-Dinitro-2-methylphenol	ND	mg/kg	0.50		EPA-8270C	11/12/07	11/21/07 11:36	SKC	MS-B1	1	BQK1276	ND	
2,4-Dinitrophenol	ND	mg/kg	0.50		EPA-8270C	11/12/07	11/21/07 11:36	SKC	MS-B1	1	BQK1276	ND	
2-Methylphenol	ND	mg/kg	0.10		EPA-8270C	11/12/07	11/21/07 11:36	SKC	MS-B1	1	BQK1276	ND	
3- & 4-Methylphenol	ND	mg/kg	0.20		EPA-8270C	11/12/07	11/21/07 11:36	SKC	MS-B1	1	BQK1276	ND	
2-Nitrophenol	ND	mg/kg	0.10		EPA-8270C	11/12/07	11/21/07 11:36	SKC	MS-B1	1	BQK1276	ND	
4-Nitrophenol	ND	mg/kg	0.20		EPA-8270C	11/12/07	11/21/07 11:36	SKC	MS-B1	1	BQK1276	ND	
Pentachlorophenol	ND	mg/kg	0.20		EPA-8270C	11/12/07	11/21/07 11:36	SKC	MS-B1	1	BQK1276	ND	
Phenol	ND	mg/kg	0.10		EPA-8270C	11/12/07	11/21/07 11:36	SKC	MS-B1	1	BQK1276	ND	
2,4,5-Trichlorophenol	ND	mg/kg	0.20		EPA-8270C	11/12/07	11/21/07 11:36	SKC	MS-B1	1	BQK1276	ND	
2,4,6-Trichlorophenol	ND	mg/kg	0.20		EPA-8270C	11/12/07	11/21/07 11:36	SKC	MS-B1	1	BQK1276	ND	
2-Fluorophenol (Surrogate)	38.6	%	46 - 132 (LCL - UCL)		EPA-8270C	11/12/07	11/21/07 11:36	SKC	MS-B1	1	BQK1276		S09
Phenol-d5 (Surrogate)	49.7	%	45 - 134 (LCL - UCL)		EPA-8270C	11/12/07	11/21/07 11:36	SKC	MS-B1	1	BQK1276		
Nitrobenzene-d5 (Surrogate)	39.6	%	52 - 133 (LCL - UCL)		EPA-8270C	11/12/07	11/21/07 11:36	SKC	MS-B1	1	BQK1276		S09
2-Fluorobiphenyl (Surrogate)	32.8	%	47 - 132 (LCL - UCL)		EPA-8270C	11/12/07	11/21/07 11:36	SKC	MS-B1	1	BQK1276		S09
2,4,6-Tribromophenol (Surrogate)	38.6	%	54 - 146 (LCL - UCL)		EPA-8270C	11/12/07	11/21/07 11:36	SKC	MS-B1	1	BQK1276		S09
p-Terphenyl-d14 (Surrogate)	106	%	34 - 158 (LCL - UCL)		EPA-8270C	11/12/07	11/21/07 11:36	SKC	MS-B1	1	BQK1276		

The results in this report apply to the samples analyzed in accordance with the chain of custody document. This analytical report must be reproduced in its entirety.

All results listed in this report are for the exclusive use of the submitting party. BC Laboratories, Inc. assumes no responsibility for report alteration, separation, detachment or third party interpretation.

4100 Atlas Court • Bakersfield, CA 93308 • (661) 327-4911 • FAX (661) 327-1918 • www.bclabs.com

BC LABORATORIES, INC.

Delta Environmental Consultants, Inc. 3164 Gold Camp Road, Suite 200 Rancho Cordova, CA 95670	Project: 1156 Project Number: [none] Project Manager: Dennis Dettloff	**Reported:** 12/04/2007 8:19

EPA Method 1664

BCL Sample ID: 0713195-21 | **Client Sample Name:** 1156, SB-3, SB-3@7, 11/2/2007 8:57:00AM

Constituent	Result	Units	PQL	MDL	Method	Prep Date	Run Date/Time	Analyst	Instrument ID	Dilution	QC Batch ID	MB Bias	Lab Quals
Oil and Grease	ND	mg/kg	50		EPA-1664H	11/20/07	11/20/07 13:00	JAK	Inst	1	BQK1369	ND	

The results in this report apply to the samples analyzed in accordance with the chain of custody document. This analytical report must be reproduced in its entirety.

All results listed in this report are for the exclusive use of the submitting party. BC Laboratories, Inc. assumes no responsibility for report alteration, separation, detachment or third party interpretation.

4100 Atlas Court • Bakersfield, CA 93308 • (661) 327-4911 • FAX (661) 327-1918 • www.bclabs.com