

**KAPREALIAN ENGINEERING, INC.**

Consulting Engineers

P O BOX 913

BENICIA CA 94510

(707) 746-6915 (707) 746-6916

FAX: (707) 746-5581

TRANSMITTAL PAGE

DATE:

12-19-89
ALAMEDA COUNTY HEALTH AGENCY

TO:

ARIU LEVI

FROM:

R.M. BRADISH

Number of Pages

(including cover):

4

 SUBJECT: Unocal - Oakland (66<sup>th</sup> & San Leandro)

- The find attached laboratory analyses and chain of custody for six pipe trench samples taken at discharges @ above referenced site. Samples were labeled D1 - D6 inclusive, collected Dec. 5, 1989.
- Also attached is a site plan indicating sample point locations.

If any problems occur in receiving, please call the number listed above.

Note that original copies of laboratory results are being mailed directly to you from Sequin Analytical for those as well as fuel and waste oil tank samples collected on Nov 29, 1989.



### KAPREALIAN ENGINEERING, INC.

Consulting Engineers

P. O. BOX 913

BENICIA, CA 94510

(415) 876-9100 (707) 746-6915

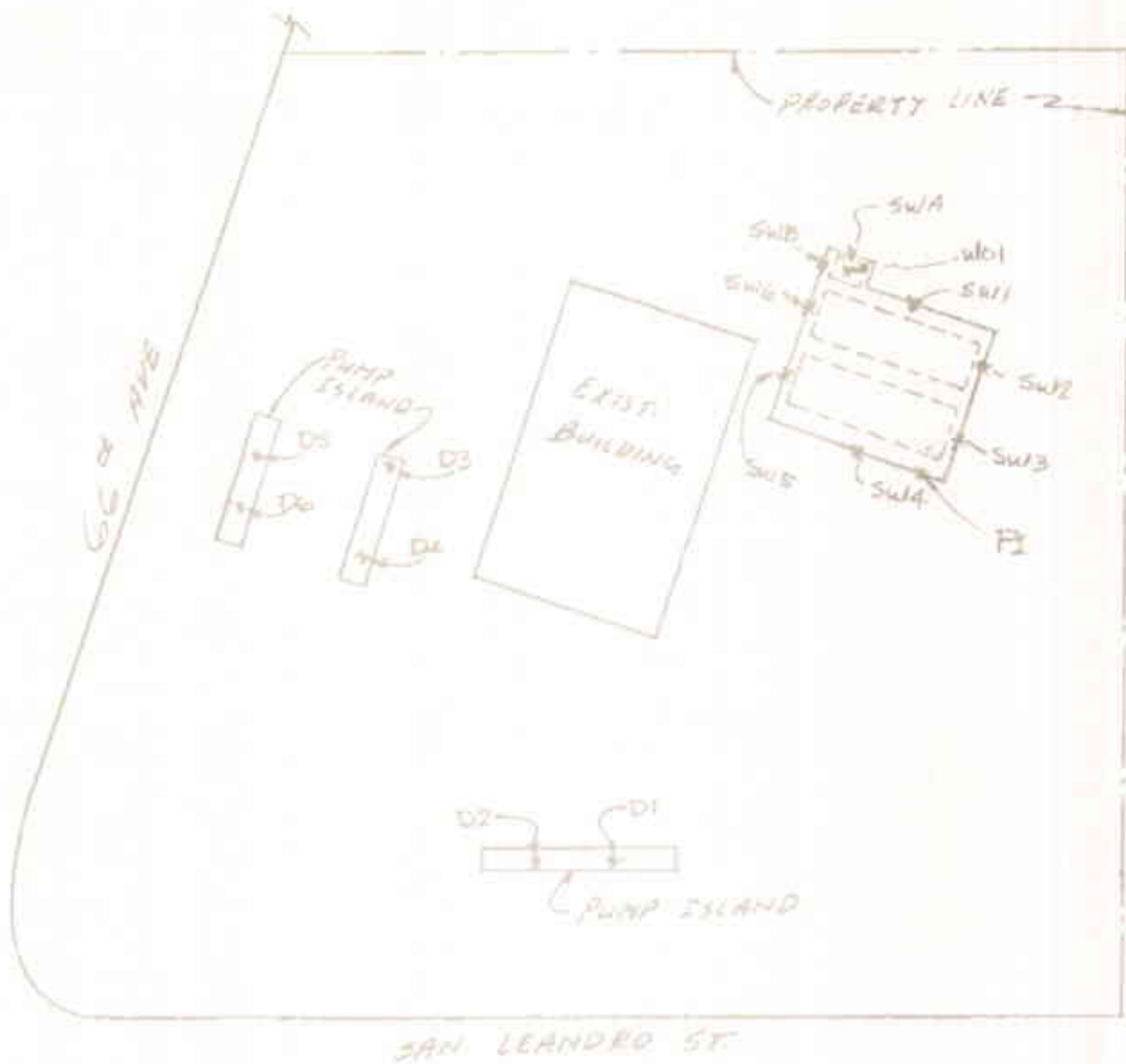

### SITE PLAN

\* SOIL SAMPLE LOCATION

UNOCAL 4/5 # 3135  
605. 66th AVE  
OAKLAND, CALIF.



KAPREALIAN ENGINEERING, INC.

CHAIN OF CUSTODY

12/19/89 16:17 0707 746 5581 KAPREALIAN ENG.

PROJECT <b>DRB</b>	SITE NAME & ADDRESS <b>Unocal Oakland 66th &amp; Sans Leand RD</b>	ANALYSES REQUESTED	TURN AROUND TIME: <b>24 hr</b>
INVESTIGATING AGENCY			

SAMPLE ID NO.	DATE	TIME	SOIL	WATER	DRAG OR CORP.	NO. OF CONT.	SAMPLING LOCATION	ANALYSES REQUESTED		REMARKS
								TPH	BTEX	
D1	12/15/89	2:00 PM	✓		G	1	D1 @ -3.5'	✓	✓	
D2	"	"	✓		G	1	D2 @ -3.5'	✓	✓	
D3	"	"	✓		G	1	D3 @ -3.3'	✓	✓	
D4	"	"	✓		G	1	D4 @ -3.4'	✓	✓	
D5	"	"	✓		G	1	D5 @ -3.5'	✓	✓	
D6	"	"	✓		G	1	D6 @ -3.5'	✓	✓	

Relinquished by: (Signature) <i>Do Brown</i>	Date/Time <i>12/15/89 6:50 PM</i>	Received by: (Signature) <i>[Signature]</i>
Relinquished by: (Signature) <i>[Signature]</i>	Date/Time <i>12/16/89 5:45</i>	Received by: (Signature) <i>Tom M'Pain</i>
Relinquished by: (Signature) <i>Tom McPain</i>	Date/Time	Received by: (Signature)
Relinquished by: (Signature)	Date/Time <i>12/16 11:30</i>	Received by: (Signature) <i>[Signature]</i>

- The following MUST BE completed by the laboratory accepting samples for analysis:
- Have all samples received for analysis been stored in ice? h
  - Will samples remain refrigerated until analyzed? h
  - Did any samples received for analysis have head space? h
  - Were samples in appropriate containers and properly packaged? h
- Signature: [Signature] Date: 12/16