

0.4

C A M B R I A

September 25, 2001

Rec'd 9/27/01

Ms. eva chu
Alameda County Health Care Services Agency
1131 Harbor Bay Parkway, Suite 250
Alameda, California
94502-6700

Re: **Door-to-Door Well Survey Report**
Shell-branded Service Station
8930 Bancroft Avenue
Oakland, California
Incident #: 98995742
Cambria Project #: 243-1408



Dear Ms. chu,

As recommended in our August 6, 2001 *Subsurface Investigation Report and Sampling Frequency Reduction Recommendation*, Cambria Environmental Technology, Inc. (Cambria) is submitting this *Door-to-Door Well Survey Report* on behalf of Equiva Services LLC. The survey was approved in an August 15, 2001 Alameda County Health Care Services Agency (ACHCSA) letter. Presented below are the site background, door-to-door survey results and a summary.

SITE BACKGROUND

Site Location and History: The Shell-branded service station is located at the southeast corner of Bancroft Avenue and 90th Avenue in Oakland, California (Figure 1). The area surrounding the site is primarily mixed commercial and residential use. A review of historic aerial photographs and Sanborn maps performed by Cambria in 1999 indicated that the site was first developed as a gasoline service station in 1960.

1983 Well Installation: In May 1983, Gettler/Ryan Inc. installed groundwater monitoring wells MW-1 through MW-6 (see Figure 2). The well installation was in response to reported gasoline-saturated soils discovered by an independent drilling contractor. The wells are constructed of 3-inch diameter schedule 40 PVC. No soil or groundwater analytical samples were collected during the well installation. Subsurface soils encountered typically consisted of silty to sandy clay with gravel.

Oakland, CA
San Ramon, CA
Sonoma, CA

**Cambria
Environmental
Technology, Inc.**

1144 65th Street
Suite B
Oakland, CA 94608
Tel (510) 420-0700
Fax (510) 420-9170

C A M B R I A

1998 Well Sampling: In December 1998, Blaine Tech Services, Inc. developed and sampled the six monitoring wells. Based on hydrocarbon and methyl tertiary butyl ether (MTBE) detections in the groundwater samples, Cambria filed an Underground Storage Tank Unauthorized Release form, dated December 23, 1998, on behalf of Equilon Enterprises LLC.

1999 Underground Storage Tanks (USTs), Piping and Dispenser Replacement Sampling: In July 1999, three 10,000-gallon fiberglass USTs and associated piping and dispensers were removed and replaced at the site. Soil samples collected during UST and piping removal contained no benzene and up to 6.100 parts per million (ppm) MTBE.



Groundwater Monitoring: Quarterly monitoring of the site wells began in December 1998, and is ongoing. Depth to water has ranged historically from 6.53 feet below grade (fbg) to 16.02 fbg, and flow direction typically ranges from west to south.

2000 Well Survey: During the fourth quarter 2000, Cambria performed a well survey to identify potential receptors within ½-mile of the site. This survey was performed using well/drilling logs provided by the California Department of Water Resources (DWR). The identified wells are shown on Figure 1, and known construction details are summarized in Table 1. Five wells, numbers 4, 5, 10, 28 and 29 on Table 1, were identified in the general downgradient direction from the site. The wells were identified as "irrigation/agricultural," "unknown," or "active water producing" wells. Results of the well survey were reported in Cambria's November 30, 2000 *Site Investigation Work Plan*.

As recommended in our November 30, 2000 *Site Investigation Work Plan*, Cambria staff performed field reconnaissance to verify the existence of the five wells. Well #4 was located and observed to be currently in use as an irrigation well. Well #5 was located and observed to be abandoned. Well numbers 28 and 29 were located on Pacific Bell property and appear to be out-of-service monitoring wells. Cambria could not locate well #10 based on the location information given on the DWR well log. Well #10 is listed as an unknown well with similar owner information and construction details as well #11, which is a cathodic protection well (see Table 1 and Attachment A). Based on this information, well #10 is most likely a cathodic protection well.

2000 Conduit Study: During the fourth quarter 2000, Cambria performed a subsurface conduit study of areas adjacent to the site in order to determine whether or not underground utility trenches may be serving as preferential pathways for contaminant migration from the site. Cambria obtained local utility maps from the City of Oakland Public Works Department which show storm sewer and sanitary sewer conduits and their flow line elevations in relation to mean sea level (msl). Identified subsurface conduits are shown on Figure 2.

C A M B R I A

Based on the findings, adjacent sewer conduits exist at elevations which, at times, have been near or below the elevation of the groundwater onsite. These conduits have been identified at elevations of approximately 43 to 44 feet above msl. Groundwater elevations onsite have fluctuated over time from approximately 37 to 45 feet above msl. Based on these data, it is possible groundwater has previously flowed in the pervious backfill of adjacent conduits during periods of higher groundwater elevations. Results of the conduit study were reported in Cambria's November 30, 2000 *Site Investigation Work Plan*.

2001 Boring Installation: In April 2001, Cambria installed three soil borings (SB-A, SB-B and SB-C) within the public right-of-way downgradient of the site across Bancroft Avenue. Except for 0.055 ppm MBTE in soil sample SB-B-18.0, no analytes were reported in the soil samples collected from borings SB-A, SB-B or SB-C. Except for 450 parts per billion (ppb) MTBE in grab-groundwater sample SB-B-H2O, no analytes were reported in the grab-groundwater samples collected from borings SB-A or SB-B. Groundwater was not encountered in boring SB-C to the total explored depth of 26 fbg. Boring installation results were submitted in our August 6, 2001 *Subsurface Investigation Report and Sampling Frequency Reduction Recommendation*.

DOOR-TO-DOOR WELL SURVEY

A door-to-door well survey for properties within 500 feet downgradient of the site, including those northwest, west and southwest of the site, was conducted by mailing questionnaires to property owners and following up with a field reconnaissance of the survey area. As requested in an August 15, 2001 ACHCSA letter, one additional property outside the 500-foot radius was included in the door-to-door survey. This additional property is owned by Betty Mills, according to Assessor's Parcel information, and matches the address provided by the DWR for well #4 of the previously reported DWR survey conducted by Cambria (see Table 1 and Attachment A).

Assessor's parcel information was obtained for the 42 parcels included in the survey, and questionnaires were mailed to the property owners on August 7, 2001. The survey questionnaire for the Betty Mills property was mailed on August 15, 2001. During a follow-up site visit on August 31, 2001, each property within the survey that had not responded to our initial inquiry was visited and either site personnel were interviewed, or a questionnaire and stamped envelope was left for completion.

C A M B R I A

The survey area consists of residential and commercial properties. Assessor's Parcel Maps for the site vicinity are included as Appendix B. Completed questionnaires are included as Appendix C. Twenty-two of the 42 parcels provided well survey data. Based on the completed survey questionnaires, no water wells were identified within 500 feet downgradient of the site. Neither survey questionnaire sent to the property owned by Betty Mills was returned.

SUMMARY



Groundwater flow at the site typically varies from west to south. The DWR survey previously conducted by Cambria identified five wells in the general downgradient direction from the site, including one apparently active irrigation well (identified herein as well #4), one abandoned well, two monitoring wells and one well which is likely a cathodic protection well. The door-to-door well survey presented herein did not identify any additional wells within 500 feet downgradient of the site. While survey questionnaires were sent on two occasions to the owner of the property on which well #4 is installed, no questionnaire was returned; therefore, no additional information was determined in reference to that well.

Ms. eva chu
September 25, 2001

C A M B R I A

CLOSING

Please call Jacquelyn Jones at (510) 420-3316 if you have any questions or comments. Thank you for your assistance.

Sincerely,
Cambria Environmental Technology, Inc.



Jacquelyn L. Jones
Project Geologist

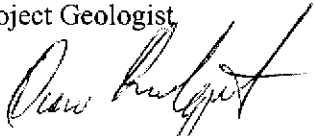

Diane M. Lundquist, P.E.
Principal Engineer



Figures: 1 - Well Survey Map
2 - Site Plan

Table: 1 - DWR Well Survey

Attachments: A - Well #4 Well Drillers Report Form
B - Assessor's Parcel Maps
C - Completed Well Survey Questionnaires

cc: Karen Petryna, Equiva Services LLC, P.O. Box 7869, Burbank, CA 91510-7869

G:\Oakland 8930 Bancroft\2001 Door-to-Door Well Survey\8930 Bancroft Door-to-Door Survey Report.doc

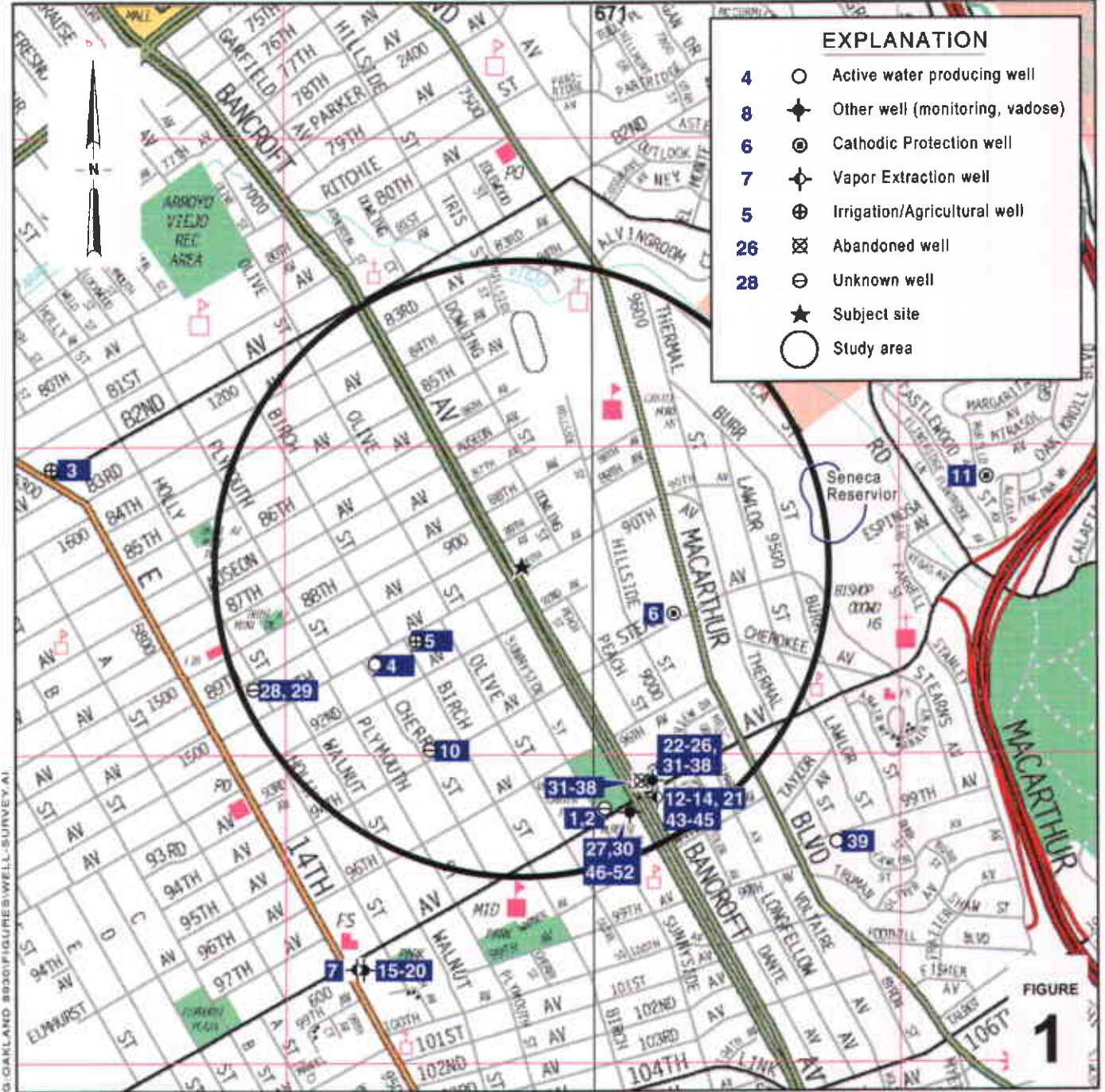

© OAKLAND 8800FIGUREBIWELL-SURVEY.A1



FIGURE 1

Shell-branded Service Station
 8930 Bancroft Avenue
 Oakland, California
 Incident #98995742



C A M B R I A

Well Survey Map
 (1/2 Mile Radius)

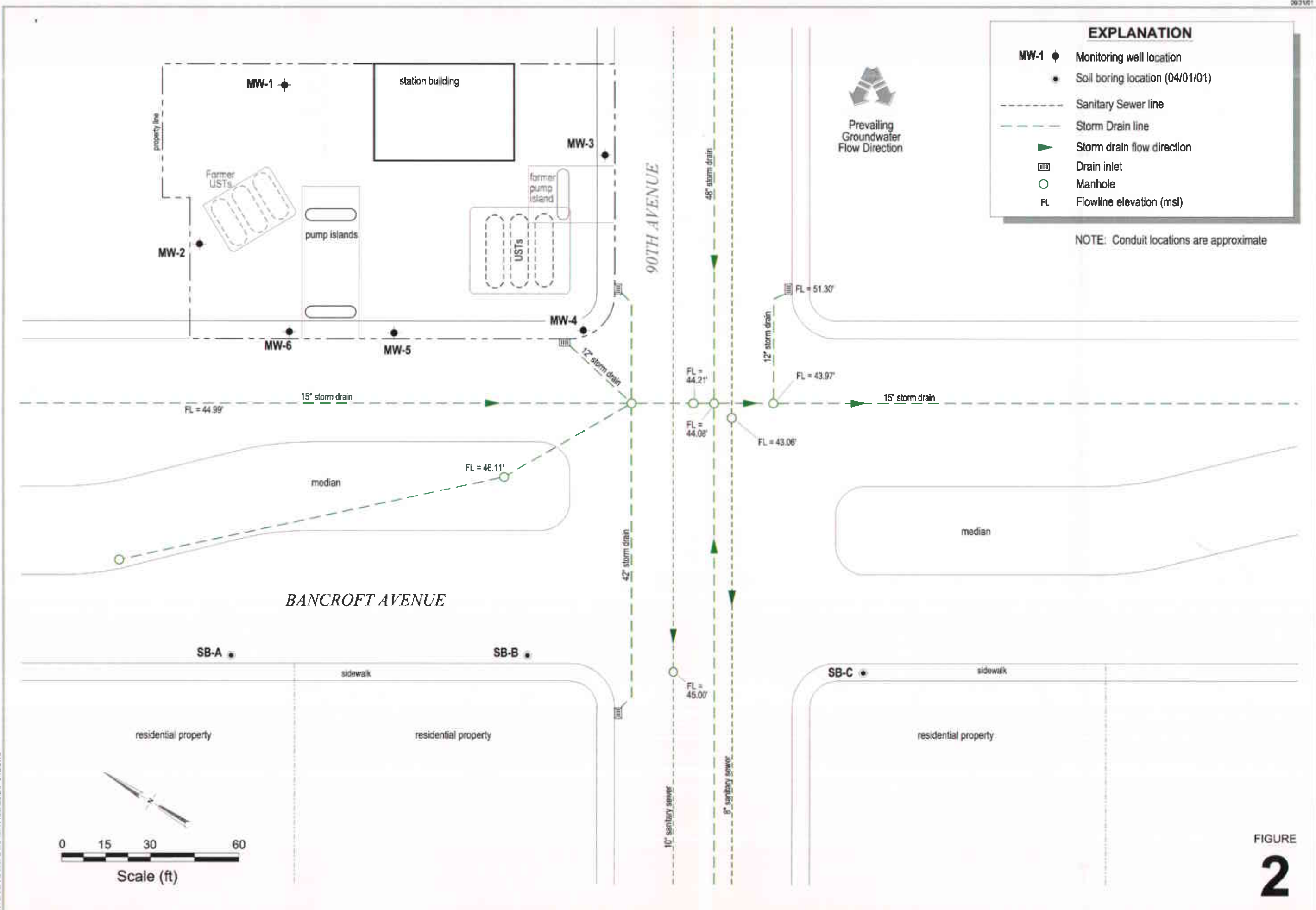

C A M B R I A

Shell-branded Service Station

8930 Bancroft Avenue

Oakland, California

Incident #98995742

Table 1. Well Survey - Shell-branded Service Station, 8930 Bancroft Avenue, Oakland, California.

LOCATION	Well ID	Installation Date	Owner	Use	Depth (ft bgs)	Screened Interval (ft bgs)	Sealed Interval (ft bgs)
Well Locations provided by the State of California Water Resources Department							
1	2S/3W-23C1	Unknown	Auto Lite	Unk	120	Unknown	Unknown
2	Unknown	Unknown	Auto Lite	Unk	Unk	Unknown	Unknown
3	2S/3W-15K1	May 24, 1977	Alphense B. Perkins	Prod	Unk	Unknown	Unknown
4	2S/3W-14N1	June 16, 1977	Hueco Mills	Prod	50	20-50	0-20
5	Unknown	October 10, 1977	Mr. Grambs	Prod	60	20-60	0-20
6	2S/3W-14Q1	May 19, 1976	Pacific Gas & Electric	C.P.	120	Unknown	0-95
7	2S/3W-23E1	May 14, 1991	Arco Oil	Vap	9.8	4.8-9.8	0-4
8	2S/3W-20C9	October 17, 1990	Unocal Oil	Mon	46	26-46	0-22
9	2S/3W-20C10	October 17, 1990	Unocal Oil	Mon	45	25-45	0-20
10	2S/3W-23D1	May 5, 1976	Pacific Gas & Electric	Unk	120	Unknown	0-95
11	2S/3W-23C23	August 12, 1991	Unocal Oil	Mon	36	26-36	0-24.5
12	2S/3W-23C19	March 26, 1992	B. P. Oil	Vap	16.6	9-16.6	0-8
13	2S/3W-23C20	March 26, 1992	B. P. Oil	Vap	16.5	9-16.5	0-8
14	2S/3W-23C21	March 26, 1992	B. P. Oil	Vap	16.5	9-16.5	0-8
15	2S/3W23E8	January 21, 1993	Arco Oil	Mon	28.5	8.5-28.5	0-7
16	2S/3W-23E7	January 20, 1993	Arco Oil	Mon	29	9-29	0-7
17	2S/3W-23E3	July 8, 1992	Arco Oil	Mon	24	9-24	0-8
18	2S/3W-23E4	July 7, 1992	Arco Oil	Mon	24	8-24	0-7
19	2S/3W-23E5	July 7, 1992	Arco Oil	Mon	24	9-24	0-7
20	2S/3W-23E6	July 8, 1992	Arco Oil	Mon	24	9-24	0-8
21	2S/3W-23C8	January 23, 1990	Unocal Oil	Mon	42	22-42	0-20
22	2S/3W-23C4	Unknown	Unocal Oil	Mon	32	7-32	0-6.5
23	2S/3W-23C5	Unknown	Unocal Oil	Mon	30	5-30	0-4
24	2S/3W-23C6	Unknown	Unocal Oil	Mon	30	5-30	0-4

Table 1. Well Survey - Shell-branded Service Station, 8930 Bancroft Avenue, Oakland, California.

LOCATION	Well ID	Installation Date	Owner	Use	Depth (ft bgs)	Screened Interval (ft bgs)	Sealed Interval (ft bgs)
25	2S/3W-23C7	Unknown	Unocal Oil	Mon	33	7-33	0-6
26	2S/3W-23C1	Unknown	City of Oakland	Unk	Unk	Unknown	Unknown
27	2S/3W-23C2	Unknown	City of Oakland	Unk	Unk	Unknown	Unknown
	2S/3W-15R1	March 4, 1993	Pacific Bell	Unk	25	10-25	0-8.5
	2S/3W-15R2	March 4, 1993	Pacific Bell	Unk	24	9-24	0-7
30	2S/3W-15R3	March 4, 1993	Pacific Bell	Invs	20	N/A	N/A
31	2S/3W-23C11	January 18, 1990	Unocal Oil	Mon	30	20-33	0-18
32	2S/3W-23C12	January 18, 1990	Unocal Oil	Mon	18	8-18	0-7
33	2S/3W-23C13	January 18, 1990	Unocal Oil	Mon	30	19-33	0-18
34	2S/3W-23C14	January 17, 1990	Unocal Oil	Mon	29	20-29	0-18
35	2S/3W-23C15	January 19, 1990	Unocal Oil	Mon	13	8-13	0-6.5
36	2S/3W-23C16	January 24, 1990	Unocal Oil	Mon	7	2-7	0-2
37	2S/3W-23C17	January 24, 1990	Unocal Oil	Mon	5	2-5	0-1.9
38	2S/3W-23C18	January 24, 1990	Unocal Oil	Mon	42	22-42	0-20

Notes and Abbreviations:

Location = Column number refers to map location on Figure 1.

Well ID = California State well identification number as recorded by the Department of Water Resources in Sacramento, California.

Mon = Monitoring well.

Unk = Unknown.

Invs = Exploratory boring only, no well constructed.

Prod = Production well.

C.P. = Cathodic Protection Well

Vap. = Vapor Extraction Well

ATTACHMENT A

Well #4 Well Drillers Report Form

CONFIDENTIAL

STATE OF CALIFORNIA DWR
WELL COMPLETION REPORT
(WELL LOGS)

REMOVED

ATTACHMENT A

Well #4 Well Drillers Report Form

ATTACHMENT B

Assessor's Parcel Maps

	APN	Situe Address	Situe City	Owner First	Mail Street Addr.	Mail City/State	Mail Zip
1	043-4598-001-01		OAKLAND	YAHIA NAGI	2123 90TH AV	OAKLAND CA	94603
2	043-4598-001-02	2133 90TH	OAKLAND	YAHIA NAGI	2123 90TH AV	OAKLAND CA	94603
3	043-4598-002-00	2123 90TH	OAKLAND	AHMED ALHOMEDI	2123 90TH AV	OAKLAND CA	94603
4	043-4598-003-00	2115 90TH	OAKLAND	TRIEU K. NGUYEN	2115 90TH AV	OAKLAND CA	94603
5	043-4598-004-00	2103 90TH	OAKLAND	EVELYN M. & BROWN NATHANETTE PORTER	2072 77TH AV	OAKLAND CA	94605
6	043-4598-005-00	2101 90TH	OAKLAND	JIMMY A. VILLALTA	2101 90TH AV	OAKLAND CA	94603
7	043-4598-006-00	2037 90TH	OAKLAND	DAVID A. & JERI F. SILVERIA	41581 JOYCE AV	FREMONT CA	94539
8	043-4598-007-00	2033 90TH	OAKLAND	JOSE R. & ANA E. AVILES	2033 90TH AV	OAKLAND CA	94603
9	043-4598-008-00	2027 90TH	OAKLAND	JOHN W. & NORMA J. SILVER	2027 90TH AV	OAKLAND CA	94603
10	043-4598-015-00	2026 89TH	OAKLAND	RICARDO J. THOMAS	84 EDMONT WY	OAKLAND CA	94605
11	043-4598-016-00	2028 89TH	OAKLAND	BASILIO & ROSA TORRES	2028 89TH AV	OAKLAND CA	94621
12	043-4598-017-00	2032 89TH	OAKLAND	BASILIO TORRES	2032 89TH AV	OAKLAND CA	94621
13	043-4598-018-00	2036 89TH	OAKLAND	MARIA D. DELREAL	2036 89TH AV	OAKLAND CA	94621
14	043-4598-019-00	2106 89TH	OAKLAND	JOSE RODRIGUEZ	2106 89TH AV	OAKLAND CA	94621
15	043-4598-020-00	2116 89TH	OAKLAND	AL A. & ROMANA B. DAGEN	2116 89TH AV	OAKLAND CA	94621
16	043-4598-021-01	2126 89TH	OAKLAND	JOYCE BLACKSHEAR	P O BOX 1404	PLEASANTON CA	94566
17	043-4598-021-02	2132 89TH	OAKLAND	YAHIA NAGI	2123 90TH AV	OAKLAND CA	94603
18	043-4598-001-00	2144 88TH	OAKLAND	PAULA MCMURRAY	2144 88TH AV	OAKLAND CA	94621
19	043-4598-002-00	2141 89TH	OAKLAND	GUSTAVIA MCDONALD	2327 HAVENSCOURT BL	OAKLAND CA	94605
20	043-4598-003-04	2129 89TH	OAKLAND	MONROE SIMLIN	150 N IDAHO #8	SAN MATEO CA	94401
21	043-4598-003-05	2135 89TH	OAKLAND	SHIRLEY D. & JAMES T. LANE	2135 89TH AV	OAKLAND CA	94621
22	043-4598-004-00	2115 89TH	OAKLAND	ARMANDA L. ERVIN	2115 89TH AV	OAKLAND CA	94621
23	043-4598-005-00	2107 89TH	OAKLAND	LEEDA F. LAWSON	2107 89TH AV	OAKLAND CA	94621
24	043-4598-006-00	2103 89TH	OAKLAND	SALVADOR P. & MARIA G. OROZCO	2103 89TH AV	OAKLAND CA	94621
25	043-4598-019-00	2106 88TH	OAKLAND	GWENDOLYN D. WIGGINS	2106 88TH AV	OAKLAND CA	94621
26	043-4598-020-01	2114 88TH	OAKLAND	MAXINE Y. WILLIAMS	1309 SANDYHILL LN	RENO NV	89503
27	043-4598-021-01	2118 88TH	OAKLAND	LATANYA TIDWELL	2118 88TH AV	OAKLAND CA	94621
28	043-4598-022-00	2122 88TH	OAKLAND	FRANCES L. MEGHOO	518 KITZMILLER RD	KINGSPORT TN	37663
29	043-4598-023-00	2124 88TH	OAKLAND	DERRICK BEDFORD	2124 88TH AV	OAKLAND CA	94621
30	043-4598-024-00	2136 88TH	OAKLAND	JAMES P. & ELEANOR L. WILSON	2136 88TH AV	OAKLAND CA	94621
31	043-4600-002-00	2143 88TH	OAKLAND	MICHAEL W. & TAMMY D. MCGRAW	2143 88TH AV	OAKLAND CA	94621
32	043-4607-014-03	8930 BANCROFT	OAKLAND	SIDHU ASSOCIATES CX	3421 BROOKMILL CT	FREMONT CA	94536
33	046-5445-001-00	1840 90TH	OAKLAND	BETTY L. MILLS	1840 90TH AV	OAKLAND CA	94603
34	046-5459-001-00	2040 90TH	OAKLAND	SOSAIA & AMELIA TUPA	2040 90TH AV	OAKLAND CA	94603
35	046-5471-001-02	2130 90TH	OAKLAND	HAROLD J. & IRMA PADILLA	4128 SEACOR CT	OAKLAND CA	94605
36	046-5471-003-01	2125 92ND	OAKLAND	MARK A. & MALLAH BENJAMIN WILTON	3658 MT DIABLO BL 914 #101	LAFAYETTE CA	94549
37	046-5471-006-00	2108 90TH	OAKLAND	BENJAMIN E. & MAR & BELLE GWENDOLYN	8795 WILLOW RD	VACAVILLE CA	95687
38	046-5471-008-01	2112 90TH	OAKLAND	DORCIA ANDERSON	3626 35TH AV	OAKLAND CA	94619
39	046-5471-009-02	2124 90TH	OAKLAND	MARK A. & MALLAH BENJAMIN WILTON	3658 MT DIABLO BL 914 #101	LAFAYETTE CA	94549
40	046-5471-010-00	2111 92ND	OAKLAND	CHEMANOOR U. & BERNADETTE ZACHARIAH	7777 BATES RD	TRACY CA	95304
41	046-5471-011-00	2105 92ND	OAKLAND	MAURICIO & MARGARITA DIAZ	2105 92ND AV	OAKLAND CA	94603
42	046-5471-012-00	8026 SUNNYSIDE ST	OAKLAND	LUCILLE M. THOMAS	8026 SUNNYSIDE ST	OAKLAND CA	94603

Map of the Stone Subdivision. (BK 10 Pg. 50)

Map of Madison Square. (BK 15 Pg. 42)

Scale 1 in = 40 ft.
4607

4598

Bancroft Avenue

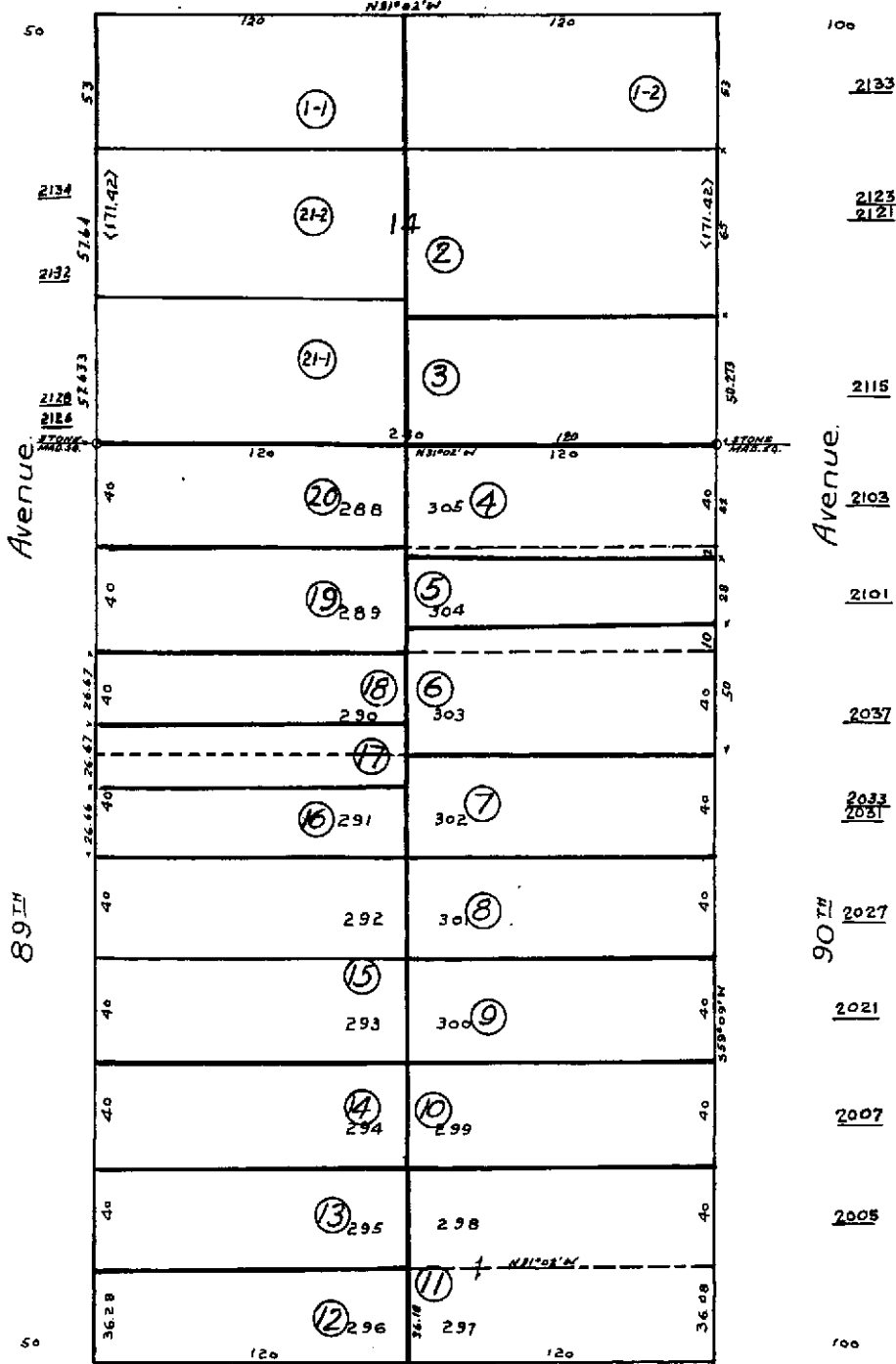

Olive Street

2116

2106

2036

2032

2028

2026

2024

2022

2012

2006

2000

2133

2123

2121

2115

2103

2101

2037

2033

2031

2027

2021

2007

2005

100

Block 46
5471

Sunnyside Street

5479

N 31° 05' W

4597

4596

B-25-77-11-11

Map of the Stone Subdivision. (BK 10 Pg. 50)

Map of Madison Square. (BK 15 Pg. 42)

Scale 1 in = 40 ft.
4606

4599

4599 3/4" x 1/2"
Rev. 10-5-78 M.M.H.

Bancroft Avenue

N 59° 09' E

4600

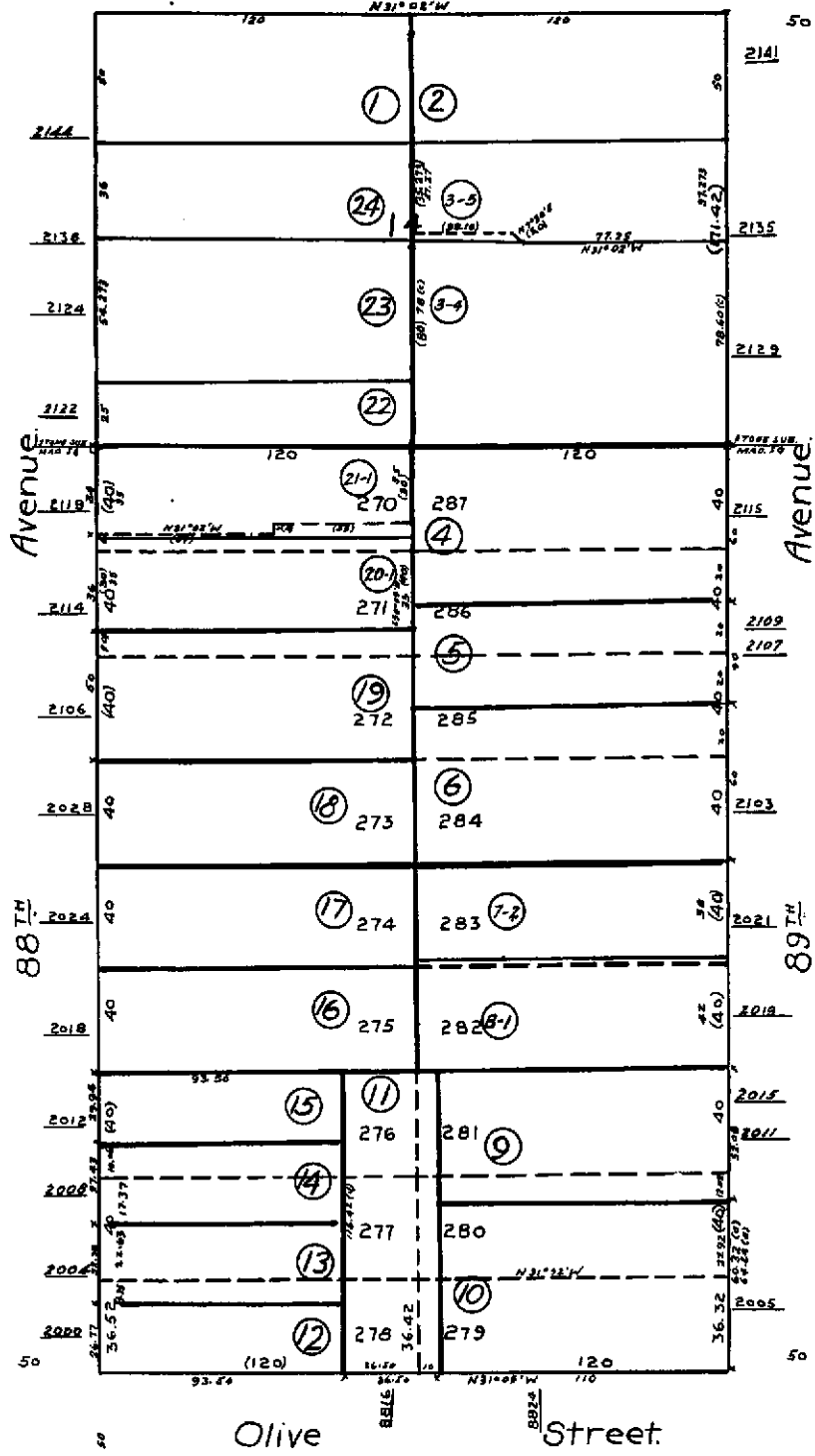

356.32 N.E.
Olive St.

4598

4595

4596

4597

Map of the Stone Subdivision (BK 10 Pg. 50)

Map of Madison Square (BK 15 Pg. 42)

Map of Auseon's Moss Tract (BK 23 Pg. 31)

SCALE 1" = 40 FT.



Bancroft Avenue

Avenue

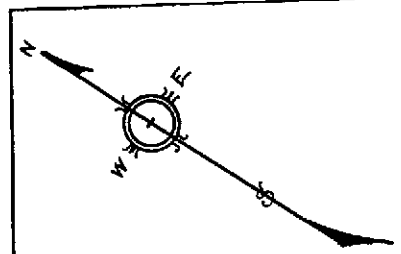
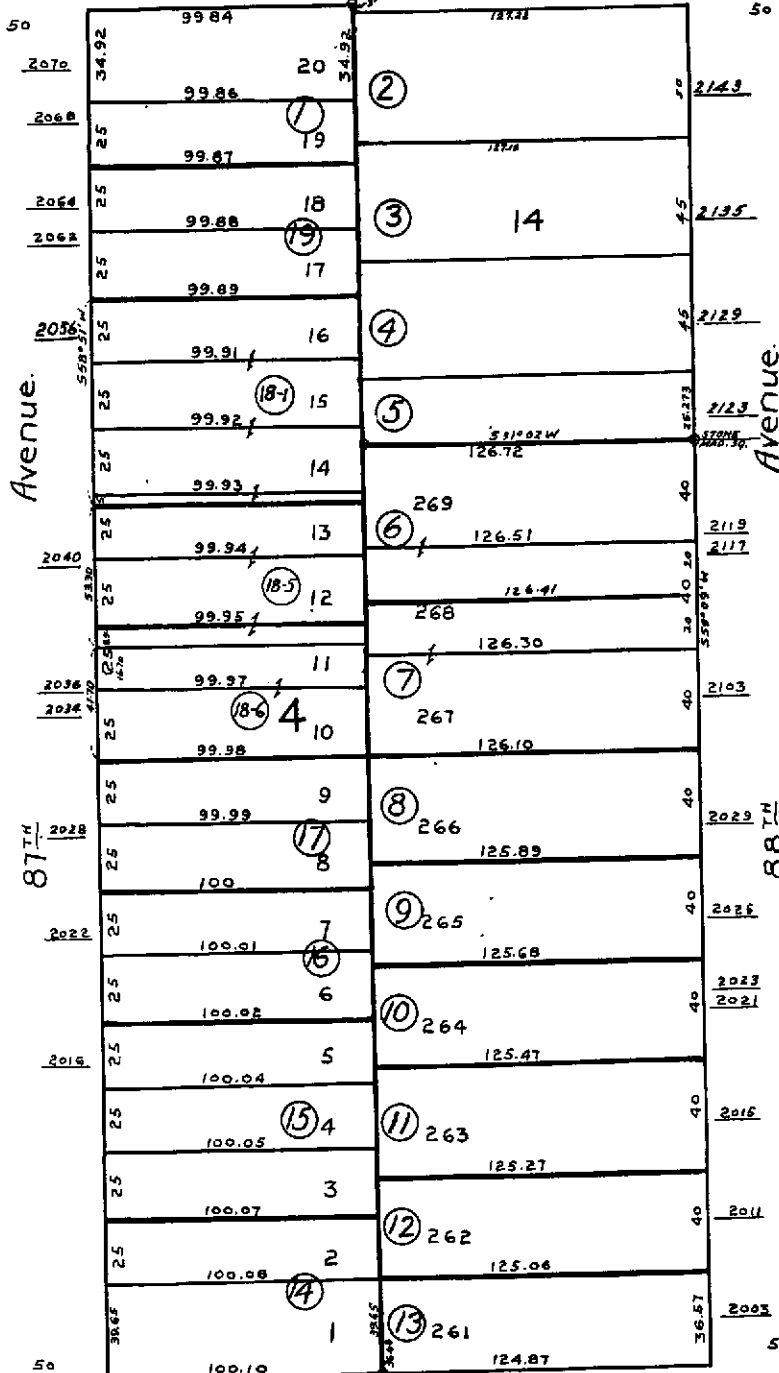

4-22-59 22X 64-22-22

4601

4599

4594

4595

4596

5445

Map of the Stone Tract. (Bk.12 Pg.39)

P.M.3523 12/8/66

Map of the Marion Tract. (Bk.14 Pg.5)

Scale 1" = 40'

5458

Birch Street

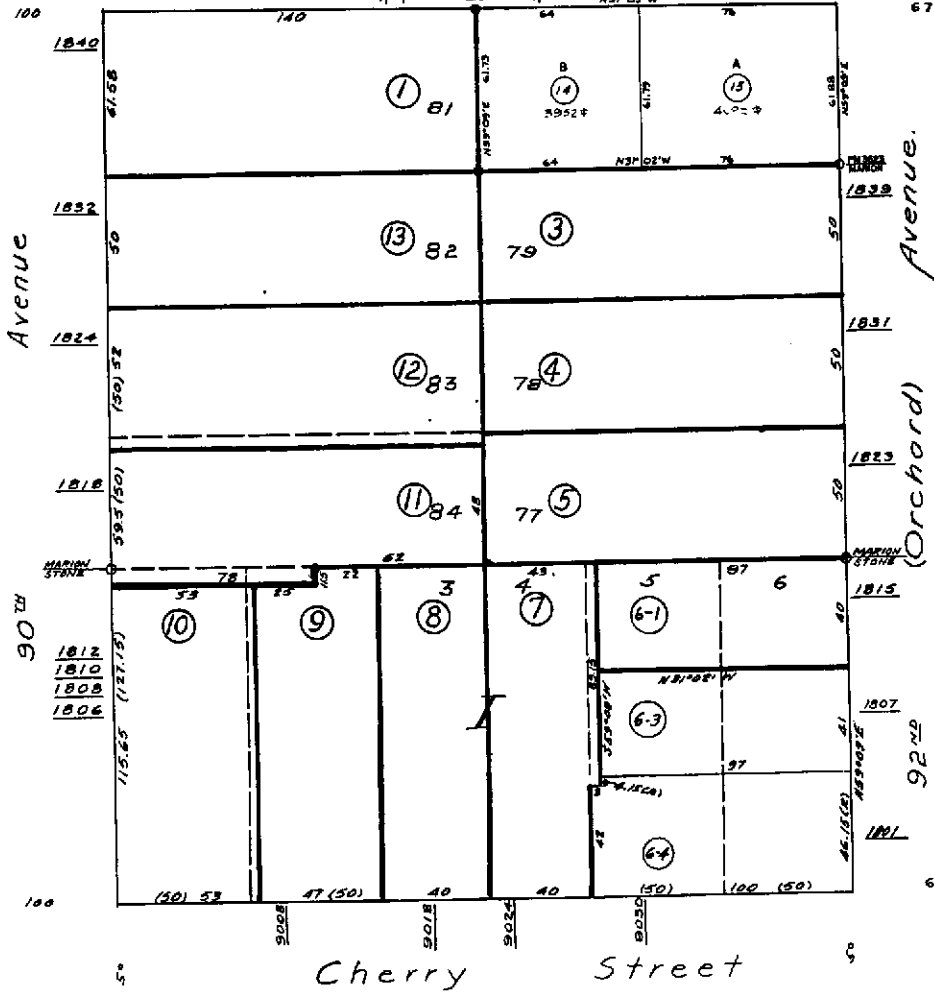

5444

REV. 5-19-71.RM
1-5-82.DD

BOOKS 43A

ASSESSOR'S MAP 46

Code Area No. 17-001

5459

Map of the Marion Tract (Bk. 14 Pg. 5)
Scale 1" = 40'

REV. 1-66 F.J.F.

BOOK 43A

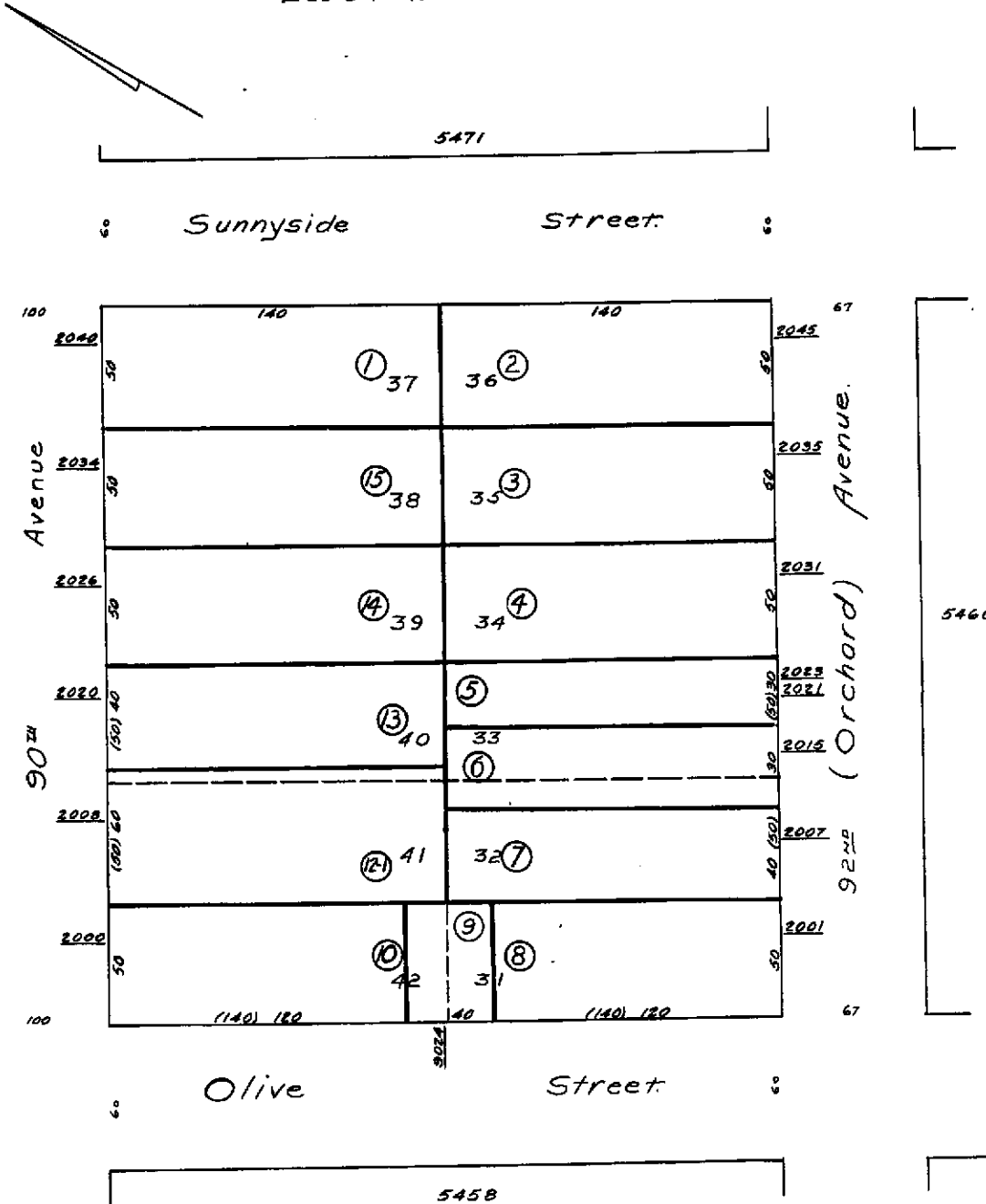

5471

Map of the Highland Tract. (Bk. 14 Pg. 14)

Map of the Marion Tract. (Bk. 14 Pg. 5)

Scale 1"=50'

PM. 3168 11/6/83

REV. 5-25-80 R.M.

BOOK 43A

90TH Avenue (Grand)

Bancroft Avenue

92ND Avenue (Orchard)

Sunnyside Street

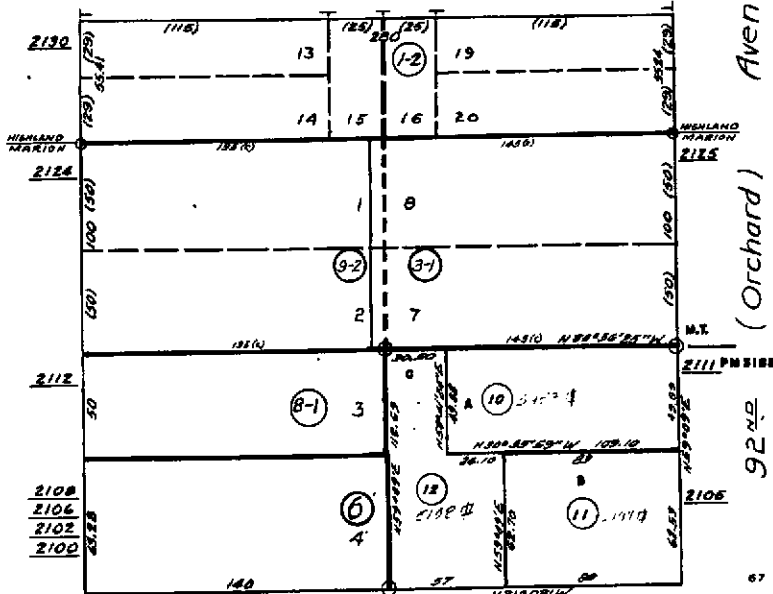

ATTACHMENT C

Completed Well Survey Questionnaires

CAMBRIA

August 22, 2001

YAHIA NAGI
2123 90TH AV
OAKLAND, CA 94603

Dear Property Owner:

In cooperation with the Alameda County Health Care Services Agency, Cambria Environmental Technology is conducting a survey of all the wells (domestic/irrigation/cathodic/industrial/monitoring) in the vicinity of 8930 Bancroft Avenue in Oakland, California. We are contacting you in reference to the property listed below. We would appreciate your assistance by taking a moment to call Jacquelyn Jones at (510) 420-3316 with the following information or fill out this questionnaire and mail it to Jacquelyn Jones, Cambria Environmental, 1144 65th Street, Oakland, California 94608, in the addressed, stamped envelope provided. Please call us with any questions regarding this survey.

Property Address: 2133 90TH, OAKLAND
APN: 043 -4598-001-02, 043 -4598-001-01

(1) TENANT NAME: _____
ADDRESS: _____
DAY TIME PHONE: _____

(2) OWNER NAME: (if other than yourself/tenant) _____
ADDRESS: _____
DAY TIME PHONE: _____

(3) Are there any known domestic, irrigation or other types of wells on or near your property: (circle one)

YES

UNKNOWN

NO

If you answered "YES" to (3) above, please provided the following details:

NUMBER OF WELLS: _____ WELL DIAMETER: _____
WELL DEPTH: _____ DATE OF INSTALLATION: _____
WELL MATERIAL: (circle one) PVC plastic steel brick/clay other _____
FREQUENCY OF USE: _____
SCREEN INTERVAL: _____ WELL WATER USE: _____
WELL OWNER: _____
WELL ADDRESS: _____

(4) Are you aware of any abandoned wells on your property: (circle one)

YES

UNKNOWN

NO

Additional Comments:

Called 8/22/01 and spoke with Jacquelyn Jones

CAMBRIA

August 29, 2001

AHMED ALHOMEDI
2123 90TH AV
OAKLAND, CA 94603

Dear Property Owner:

In cooperation with the Alameda County Health Care Services Agency, Cambria Environmental Technology is conducting a survey of all the wells (domestic/irrigation/cathodic/industrial/monitoring) in the vicinity of 8930 Bancroft Avenue in Oakland, California. We are contacting you in reference to the property listed below. We would appreciate your assistance by taking a moment to call Jacquelyn Jones at (510) 420-3316 with the following information or fill out this questionnaire and mail it to Jacquelyn Jones, Cambria Environmental, 1144 65th Street, Oakland, California 94608, in the addressed, stamped envelope provided. Please call us with any questions regarding this survey.

Property Address: 2123 90TH, OAKLAND
APN: 043 -4598-002-00

(1) TENANT NAME: _____
ADDRESS: _____
DAY TIME PHONE: _____

(2) OWNER NAME: (if other than yourself/tenant) _____
ADDRESS: _____
DAY TIME PHONE: _____

(3) Are there any known domestic, irrigation or other types of wells on or near your property: (circle one)

YES

UNKNOWN

NO

If you answered "YES" to (3) above, please provided the following details:

NUMBER OF WELLS: _____ WELL DIAMETER: _____

WELL DEPTH: _____ DATE OF INSTALLATION: _____

WELL MATERIAL: (circle one) PVC plastic steel brick/clay other _____

FREQUENCY OF USE: _____

SCREEN INTERVAL: _____ WELL WATER USE: _____

WELL OWNER: _____

WELL ADDRESS: _____

(4) Are you aware of any abandoned wells on your property: (circle one)

YES

UNKNOWN

NO

Additional Comments:

CAMBRIA

August 29, 2001

Dear Resident:

In cooperation with the Alameda County Health Care Services Agency, Cambria Environmental Technology is conducting a survey of all the wells (domestic/irrigation/cathodic/industrial/monitoring) in the vicinity of 8930 Bancroft Avenue in Oakland, California. We are contacting you in reference to the property listed below. We would appreciate your assistance by taking a moment to call Jacquelyn Jones at (510) 420-3316 with the following information or fill out this questionnaire and mail it to Jacquelyn Jones, Cambria Environmental, 1144 65th Street, Oakland, California 94608, in the addressed, stamped envelope provided. Please call us with any questions regarding this survey.

Property Address: 2103 90TH, OAKLAND

APN: 043 -4598-004-00

(1) TENANT NAME: _____
ADDRESS: _____
DAY TIME PHONE: _____

(2) OWNER NAME: (if other than yourself/tenant) _____
ADDRESS: _____
DAY TIME PHONE: _____

(3) Are there any known domestic, irrigation or other types of wells on or near your property: (circle one)

YES

UNKNOWN

NO

If you answered "YES" to (3) above, please provided the following details:

NUMBER OF WELLS: _____ WELL DIAMETER: _____
WELL DEPTH: _____ DATE OF INSTALLATION: _____
WELL MATERIAL: (circle one) PVC plastic steel brick/clay other _____
FREQUENCY OF USE: _____
SCREEN INTERVAL: _____ WELL WATER USE: _____
WELL OWNER: _____
WELL ADDRESS: _____

(4) Are you aware of any abandoned wells on your property: (circle one)

YES

UNKNOWN

NO

Additional Comments:

CAMBRIA

August 7, 2001

JIMMY A. VILLALTA
2101 90TH AV
OAKLAND, CA 94603

Dear Property Owner:

In cooperation with the Alameda County Health Care Services Agency, Cambria Environmental Technology is conducting a survey of all the wells (domestic/irrigation/cathodic/industrial/monitoring) in the vicinity of 8930 Bancroft Avenue in Oakland, California. We are contacting you in reference to the property listed below. We would appreciate your assistance by taking a moment to call Jacquelyn Jones at (510) 420-3316 with the following information or fill out this questionnaire and mail it to Jacquelyn Jones, Cambria Environmental, 1144 65th Street, Oakland, California 94608, in the addressed, stamped envelope provided. Please call us with any questions regarding this survey.

Property Address: 2101 90TH, OAKLAND
APN: 043 -4598-005-00

(1) TENANT NAME: Jimmy A. Villalta
ADDRESS: 2101 90th Ave Oakland CA 94603
DAY TIME PHONE: 510-632-7104

(2) OWNER NAME: (if other than yourself/tenant) Jimmy A. Villalta
ADDRESS: 2101 90th Ave Oakland CA 94603
DAY TIME PHONE: 510-632-7104

(3) Are there any known domestic, irrigation or other types of wells on or near your property: (circle one)
YES UNKNOWN NO

If you answered "YES" to (3) above, please provided the following details:
NUMBER OF WELLS: _____ WELL DIAMETER: _____
WELL DEPTH: _____ DATE OF INSTALLATION: _____
WELL MATERIAL: (circle one) PVC plastic steel brick/clay other _____
FREQUENCY OF USE: _____
SCREEN INTERVAL: _____ WELL WATER USE: _____
WELL OWNER: _____
WELL ADDRESS: _____

(4) Are you aware of any abandoned wells on your property: (circle one)
YES UNKNOWN NO

Additional Comments:
N/A

CAMBRIA

August 7, 2001

DAVID A. & JERI F. SILVERIA
41581 JOYCE AV
FREMONT, CA 94539

Dear Property Owner:

In cooperation with the Alameda County Health Care Services Agency, Cambria Environmental Technology is conducting a survey of all the wells (domestic/irrigation/cathodic/industrial/monitoring) in the vicinity of 8930 Bancroft Avenue in Oakland, California. We are contacting you in reference to the property listed below. We would appreciate your assistance by taking a moment to call Jacquelyn Jones at (510) 420-3316 with the following information or fill out this questionnaire and mail it to Jacquelyn Jones, Cambria Environmental, 1144 65th Street, Oakland, California 94608, in the addressed, stamped envelope provided. Please call us with any questions regarding this survey.

Property Address: 2037 90TH, OAKLAND
APN: 043 -4598-006-00

(1) TENANT NAME: Price (Roger & Tonia)
ADDRESS: ~~2037~~ 2037 - 90th Ave
DAY TIME PHONE: (510) 5694208

(2) OWNER NAME: (if other than yourself/tenant) _____
ADDRESS: _____
DAY TIME PHONE: _____

(3) Are there any known domestic, irrigation or other types of wells on or near your property: (circle one)

YES

UNKNOWN

NO

If you answered "YES" to (3) above, please provided the following details:

NUMBER OF WELLS: _____ WELL DIAMETER: _____
WELL DEPTH: _____ DATE OF INSTALLATION: _____
WELL MATERIAL: (circle one) PVC plastic steel brick/clay other _____
FREQUENCY OF USE: _____
SCREEN INTERVAL: _____ WELL WATER USE: _____
WELL OWNER: _____
WELL ADDRESS: _____

(4) Are you aware of any abandoned wells on your property: (circle one)

YES

UNKNOWN

NO

Additional Comments:

CAMBRIA

August 29, 2001

Dear Resident:

In cooperation with the Alameda County Health Care Services Agency, Cambria Environmental Technology is conducting a survey of all the wells (domestic/irrigation/cathodic/industrial/monitoring) in the vicinity of 8930 Bancroft Avenue in Oakland, California. We are contacting you in reference to the property listed below. We would appreciate your assistance by taking a moment to call Jacquelyn Jones at (510) 420-3316 with the following information or fill out this questionnaire and mail it to Jacquelyn Jones, Cambria Environmental, 1144 65th Street, Oakland, California 94608, in the addressed, stamped envelope provided. Please call us with any questions regarding this survey.

Property Address: 2026 89TH, OAKLAND

APN: 043 -4598-015-00

(1) TENANT NAME: _____
ADDRESS: _____
DAY TIME PHONE: _____

(2) OWNER NAME: (if other than yourself/tenant) _____
ADDRESS: _____
DAY TIME PHONE: _____

(3) Are there any known domestic, irrigation or other types of wells on or near your property: (circle one)

YES

UNKNOWN

NO

If you answered "YES" to (3) above, please provided the following details:

NUMBER OF WELLS: _____ WELL DIAMETER: _____

WELL DEPTH: _____ DATE OF INSTALLATION: _____

WELL MATERIAL: (circle one) PVC plastic steel brick/clay other _____

FREQUENCY OF USE: _____

SCREEN INTERVAL: _____ WELL WATER USE: _____

WELL OWNER: _____

WELL ADDRESS: _____

(4) Are you aware of any abandoned wells on your property: (circle one)

YES

UNKNOWN

NO

Additional Comments:

CAMBRIA

August 9, 2001

MARIA D. DELREAL
2036 89TH AV
OAKLAND, CA 94621

Dear Property Owner:

In cooperation with the Alameda County Health Care Services Agency, Cambria Environmental Technology is conducting a survey of all the wells (domestic/irrigation/cathodic/industrial/monitoring) in the vicinity of 8930 Bancroft Avenue in Oakland, California. We are contacting you in reference to the property listed below. We would appreciate your assistance by taking a moment to call Jacquelyn Jones at (510) 420-3316 with the following information or fill out this questionnaire and mail it to Jacquelyn Jones, Cambria Environmental, 1144 65th Street, Oakland, California 94608, in the addressed, stamped envelope provided. Please call us with any questions regarding this survey.

Property Address: 2036 89TH, OAKLAND
APN: 043 -4598-018-00

(1) TENANT NAME: Same as owner
ADDRESS: _____
DAY TIME PHONE: _____

(2) OWNER NAME: (if other than yourself/tenant) as above
ADDRESS: _____
DAY TIME PHONE: _____

(3) Are there any known domestic, irrigation or other types of wells on or near your property: (circle one)

YES

UNKNOWN

NO

If you answered "YES" to (3) above, please provided the following details:

NUMBER OF WELLS: _____ WELL DIAMETER: _____
WELL DEPTH: _____ DATE OF INSTALLATION: _____
WELL MATERIAL: (circle one) PVC plastic steel brick/clay other _____
FREQUENCY OF USE: _____
SCREEN INTERVAL: _____ WELL WATER USE: _____
WELL OWNER: _____
WELL ADDRESS: _____

(4) Are you aware of any abandoned wells on your property: (circle one)

YES

UNKNOWN

NO

Additional Comments:

called 8/9/01, spoke to Jacquelyn Jones and Rebecca Paralta

CAMBRIA

August 29, 2001

AL A. & ROMANA B. DAGEN
2116 89TH AV
OAKLAND, CA 94621

Dear Property Owner:

In cooperation with the Alameda County Health Care Services Agency, Cambria Environmental Technology is conducting a survey of all the wells (domestic/irrigation/cathodic/industrial/monitoring) in the vicinity of 8930 Bancroft Avenue in Oakland, California. We are contacting you in reference to the property listed below. We would appreciate your assistance by taking a moment to call Jacquelyn Jones at (510) 420-3316 with the following information or fill out this questionnaire and mail it to Jacquelyn Jones, Cambria Environmental, 1144 65th Street, Oakland, California 94608, in the addressed, stamped envelope provided. Please call us with any questions regarding this survey.

Property Address: 2116 89TH, OAKLAND
APN: 043 -4598-020-00

(1) TENANT NAME: _____
ADDRESS: _____
DAY TIME PHONE: _____

(2) OWNER NAME: (if other than yourself/tenant) _____
ADDRESS: _____
DAY TIME PHONE: _____

(3) Are there any known domestic, irrigation or other types of wells on or near your property: (circle one)

YES

UNKNOWN

NO

If you answered "YES" to (3) above, please provided the following details:

NUMBER OF WELLS: _____ WELL DIAMETER: _____

WELL DEPTH: _____ DATE OF INSTALLATION: _____

WELL MATERIAL: (circle one) PVC plastic steel brick/clay other _____

FREQUENCY OF USE: _____

SCREEN INTERVAL: _____ WELL WATER USE: _____

WELL OWNER: _____

WELL ADDRESS: _____

(4) Are you aware of any abandoned wells on your property: (circle one)

YES

UNKNOWN

NO

Additional Comments:

CAMBRIA

August 29, 2001

YAHIA NAGI
2123 90TH AV
OAKLAND, CA 94603

Dear Property Owner:

In cooperation with the Alameda County Health Care Services Agency, Cambria Environmental Technology is conducting a survey of all the wells (domestic/irrigation/cathodic/industrial/monitoring) in the vicinity of 8930 Bancroft Avenue in Oakland, California. We are contacting you in reference to the property listed below. We would appreciate your assistance by taking a moment to call Jacquelyn Jones at (510) 420-3316 with the following information or fill out this questionnaire and mail it to Jacquelyn Jones, Cambria Environmental, 1144 65th Street, Oakland, California 94608, in the addressed, stamped envelope provided. Please call us with any questions regarding this survey.

Property Address: 2132 89TH, OAKLAND
APN: 043 -4598-021-02

(1) TENANT NAME: _____
ADDRESS: _____
DAY TIME PHONE: _____

(2) OWNER NAME: (if other than yourself/tenant) _____
ADDRESS: _____
DAY TIME PHONE: _____

(3) Are there any known domestic, irrigation or other types of wells on or near your property: (circle one)

YES

UNKNOWN

NO

If you answered "YES" to (3) above, please provided the following details:

NUMBER OF WELLS: _____ WELL DIAMETER: _____
WELL DEPTH: _____ DATE OF INSTALLATION: _____
WELL MATERIAL: (circle one) PVC plastic steel brick/clay other _____
FREQUENCY OF USE: _____
SCREEN INTERVAL: _____ WELL WATER USE: _____
WELL OWNER: _____
WELL ADDRESS: _____

(4) Are you aware of any abandoned wells on your property: (circle one)

YES

UNKNOWN

NO

Additional Comments:

CAMBRIA

August 29, 2001

PAULA MCMURRAY
2144 88TH AV
OAKLAND, CA 94621

Dear Property Owner:

In cooperation with the Alameda County Health Care Services Agency, Cambria Environmental Technology is conducting a survey of all the wells (domestic/irrigation/cathodic/industrial/monitoring) in the vicinity of 8930 Bancroft Avenue in Oakland, California. We are contacting you in reference to the property listed below. We would appreciate your assistance by taking a moment to call Jacquelyn Jones at (510) 420-3316 with the following information or fill out this questionnaire and mail it to Jacquelyn Jones, Cambria Environmental, 1144 65th Street, Oakland, California 94608, in the addressed, stamped envelope provided. Please call us with any questions regarding this survey.

Property Address: 2144 88TH, OAKLAND

APN: 043 -4599-001-00

(1) TENANT NAME: _____
ADDRESS: _____
DAY TIME PHONE: _____

(2) OWNER NAME: (if other than yourself/tenant) _____
ADDRESS: _____
DAY TIME PHONE: _____

(3) Are there any known domestic, irrigation or other types of wells on or near your property: (circle one)

YES

UNKNOWN

NO

If you answered "YES" to (3) above, please provided the following details:

NUMBER OF WELLS: _____ WELL DIAMETER: _____

WELL DEPTH: _____ DATE OF INSTALLATION: _____

WELL MATERIAL: (circle one) PVC plastic steel brick/clay other _____

FREQUENCY OF USE: _____

SCREEN INTERVAL: _____ WELL WATER USE: _____

WELL OWNER: _____

WELL ADDRESS: _____

(4) Are you aware of any abandoned wells on your property: (circle one)

YES

UNKNOWN

NO

Additional Comments:

CAMBRIA

August 7, 2001

GUSTAVIA MCDONALD
2327 HAVENSCOURT BL
OAKLAND, CA 94605

Dear Property Owner:

In cooperation with the Alameda County Health Care Services Agency, Cambria Environmental Technology is conducting a survey of all the wells (domestic/irrigation/cathodic/industrial/monitoring) in the vicinity of 8930 Bancroft Avenue in Oakland, California. We are contacting you in reference to the property listed below. We would appreciate your assistance by taking a moment to call Jacquelyn Jones at (510) 420-3316 with the following information or fill out this questionnaire and mail it to Jacquelyn Jones, Cambria Environmental, 1144 65th Street, Oakland, California 94608, in the addressed, stamped envelope provided. Please call us with any questions regarding this survey.

Property Address: 2141 89TH, OAKLAND

APN: 043 -4599-002-00

(1) TENANT NAME: _____
ADDRESS: _____
DAY TIME PHONE: _____

(2) OWNER NAME: (if other than yourself/tenant) _____
ADDRESS: _____
DAY TIME PHONE: _____

(3) Are there any known domestic, irrigation or other types of wells on or near your property: (circle one)

YES

UNKNOWN

NO

If you answered "YES" to (3) above, please provided the following details:

NUMBER OF WELLS: _____ WELL DIAMETER: _____

WELL DEPTH: _____ DATE OF INSTALLATION: _____

WELL MATERIAL: (circle one) PVC plastic steel brick/clay other _____

FREQUENCY OF USE: _____

SCREEN INTERVAL: _____ WELL WATER USE: _____

WELL OWNER: _____

WELL ADDRESS: _____

(4) Are you aware of any abandoned wells on your property: (circle one)

YES

UNKNOWN

NO

Additional Comments:

CAMBRIA

August 13, 2001

MONROE SIMLIN
150 N IDAHO #8
SAN MATEO, CA 94401

Dear Property Owner:

In cooperation with the Alameda County Health Care Services Agency, Cambria Environmental Technology is conducting a survey of all the wells (domestic/irrigation/cathodic/industrial/monitoring) in the vicinity of 8930 Bancroft Avenue in Oakland, California. We are contacting you in reference to the property listed below. We would appreciate your assistance by taking a moment to call Jacquelyn Jones at (510) 420-3316 with the following information or fill out this questionnaire and mail it to Jacquelyn Jones, Cambria Environmental, 1144 65th Street, Oakland, California 94608, in the addressed, stamped envelope provided. Please call us with any questions regarding this survey.

Property Address: 2129 89TH, OAKLAND
APN: 043 -4599-003-04

(1) TENANT NAME: _____
ADDRESS: _____
DAY TIME PHONE: _____

(2) OWNER NAME: (if other than yourself/tenant) _____
ADDRESS: _____
DAY TIME PHONE: _____

(3) Are there any known domestic, irrigation or other types of wells on or near your property: (circle one)

YES

UNKNOWN

NO

If you answered "YES" to (3) above, please provided the following details:

NUMBER OF WELLS: _____ WELL DIAMETER: _____
WELL DEPTH: _____ DATE OF INSTALLATION: _____
WELL MATERIAL: (circle one) PVC plastic steel brick/clay other _____
FREQUENCY OF USE: _____
SCREEN INTERVAL: _____ WELL WATER USE: _____
WELL OWNER: _____
WELL ADDRESS: _____

(4) Are you aware of any abandoned wells on your property: (circle one)

YES

UNKNOWN

NO

Additional Comments:

Called 8/13/01, spoke to Jacquelyn Jones

CAMBRIA

August 29, 2001

LEEDA F. LAWSON
2107 89TH AV
OAKLAND, CA 94621

Dear Property Owner:

In cooperation with the Alameda County Health Care Services Agency, Cambria Environmental Technology is conducting a survey of all the wells (domestic/irrigation/cathodic/industrial/monitoring) in the vicinity of 8930 Bancroft Avenue in Oakland, California. We are contacting you in reference to the property listed below. We would appreciate your assistance by taking a moment to call Jacquelyn Jones at (510) 420-3316 with the following information or fill out this questionnaire and mail it to Jacquelyn Jones, Cambria Environmental, 1144 65th Street, Oakland, California 94608, in the addressed, stamped envelope provided. Please call us with any questions regarding this survey.

Property Address: 2107 89TH, OAKLAND
APN: 043 -4599-005-00

(1) TENANT NAME: _____
ADDRESS: _____
DAY TIME PHONE: _____

(2) OWNER NAME: (if other than yourself/tenant) _____
ADDRESS: _____
DAY TIME PHONE: _____

(3) Are there any known domestic, irrigation or other types of wells on or near your property: (circle one)

YES

UNKNOWN

NO

If you answered "YES" to (3) above, please provided the following details:

NUMBER OF WELLS: _____ WELL DIAMETER: _____
WELL DEPTH: _____ DATE OF INSTALLATION: _____
WELL MATERIAL: (circle one) PVC plastic steel brick/clay other _____
FREQUENCY OF USE: _____
SCREEN INTERVAL: _____ WELL WATER USE: _____
WELL OWNER: _____
WELL ADDRESS: _____

(4) Are you aware of any abandoned wells on your property: (circle one)

YES

UNKNOWN

NO

Additional Comments:

CAMBRIA

August 29, 2001

Dear Resident:

In cooperation with the Alameda County Health Care Services Agency, Cambria Environmental Technology is conducting a survey of all the wells (domestic/irrigation/cathodic/industrial/monitoring) in the vicinity of 8930 Bancroft Avenue in Oakland, California. We are contacting you in reference to the property listed below. We would appreciate your assistance by taking a moment to call Jacquelyn Jones at (510) 420-3316 with the following information or fill out this questionnaire and mail it to Jacquelyn Jones, Cambria Environmental, 1144 65th Street, Oakland, California 94608, in the addressed, stamped envelope provided. Please call us with any questions regarding this survey.

Property Address: 2114 88TH, OAKLAND

APN: 043 -4599-020-01

(1) TENANT NAME: _____
ADDRESS: _____
DAY TIME PHONE: _____

(2) OWNER NAME: (if other than yourself/tenant) _____
ADDRESS: _____
DAY TIME PHONE: _____

(3) Are there any known domestic, irrigation or other types of wells on or near your property: (circle one)

YES

UNKNOWN

NO

If you answered "YES" to (3) above, please provided the following details:

NUMBER OF WELLS: _____ WELL DIAMETER: _____

WELL DEPTH: _____ DATE OF INSTALLATION: _____

WELL MATERIAL: (circle one) PVC plastic steel brick/clay other _____

FREQUENCY OF USE: _____

SCREEN INTERVAL: _____ WELL WATER USE: _____

WELL OWNER: _____

WELL ADDRESS: _____

(4) Are you aware of any abandoned wells on your property: (circle one)

YES

UNKNOWN

NO

Additional Comments:

CAMBRIA

August 29, 2001

LATANYA TIDWELL
2118 88TH AV
OAKLAND, CA 94621

Dear Property Owner:

In cooperation with the Alameda County Health Care Services Agency, Cambria Environmental Technology is conducting a survey of all the wells (domestic/irrigation/cathodic/industrial/monitoring) in the vicinity of 8930 Bancroft Avenue in Oakland, California. We are contacting you in reference to the property listed below. We would appreciate your assistance by taking a moment to call Jacquelyn Jones at (510) 420-3316 with the following information or fill out this questionnaire and mail it to Jacquelyn Jones, Cambria Environmental, 1144 65th Street, Oakland, California 94608, in the addressed, stamped envelope provided. Please call us with any questions regarding this survey.

Property Address: 2118 88TH, OAKLAND
APN: 043 -4599-021-01

(1) TENANT NAME: _____
ADDRESS: _____
DAY TIME PHONE: _____

(2) OWNER NAME: (if other than yourself/tenant) _____
ADDRESS: _____
DAY TIME PHONE: _____

(3) Are there any known domestic, irrigation or other types of wells on or near your property: (circle one)

YES

UNKNOWN

NO

If you answered "YES" to (3) above, please provided the following details:

NUMBER OF WELLS: _____ WELL DIAMETER: _____
WELL DEPTH: _____ DATE OF INSTALLATION: _____
WELL MATERIAL: (circle one) PVC plastic steel brick/clay other _____
FREQUENCY OF USE: _____
SCREEN INTERVAL: _____ WELL WATER USE: _____
WELL OWNER: _____
WELL ADDRESS: _____

(4) Are you aware of any abandoned wells on your property: (circle one)

YES

UNKNOWN

NO

Additional Comments:

CAMBRIA

August 7, 2001

FRANCES L. MEGHOO
518 KITZMILLER RD
KINGSPORT, TN 37663

Dear Property Owner:

In cooperation with the Alameda County Health Care Services Agency, Cambria Environmental Technology is conducting a survey of all the wells (domestic/irrigation/cathodic/industrial/monitoring) in the vicinity of 8930 Bancroft Avenue in Oakland, California. We are contacting you in reference to the property listed below. We would appreciate your assistance by taking a moment to call Jacquelyn Jones at (510) 420-3316 with the following information or fill out this questionnaire and mail it to Jacquelyn Jones, Cambria Environmental, 1144 65th Street, Oakland, California 94608, in the addressed, stamped envelope provided. Please call us with any questions regarding this survey.

Property Address: 2122 88TH, OAKLAND
APN: 043 -4599-022-00

(1) TENANT NAME: _____
ADDRESS: _____
DAY TIME PHONE: _____

(2) OWNER NAME: (if other than yourself/tenant) Property sold 11/14/00
ADDRESS: _____
DAY TIME PHONE: _____

(3) Are there any known domestic, irrigation or other types of wells on or near your property: (circle one)

YES UNKNOWN NO

If you answered "YES" to (3) above, please provided the following details:

NUMBER OF WELLS: _____ WELL DIAMETER: _____
WELL DEPTH: _____ DATE OF INSTALLATION: _____
WELL MATERIAL: (circle one) PVC plastic steel brick/clay other _____
FREQUENCY OF USE: _____
SCREEN INTERVAL: _____ WELL WATER USE: _____
WELL OWNER: _____
WELL ADDRESS: _____

(4) Are you aware of any abandoned wells on your property: (circle one)

YES UNKNOWN NO

Additional Comments:

CAMBRIA

August 29, 2001

DERRICK BEDFORD
2124 88TH AV.
OAKLAND, CA 94621

Dear Property Owner:

In cooperation with the Alameda County Health Care Services Agency, Cambria Environmental Technology is conducting a survey of all the wells (domestic/irrigation/cathodic/industrial/monitoring) in the vicinity of 8930 Bancroft Avenue in Oakland, California. We are contacting you in reference to the property listed below. We would appreciate your assistance by taking a moment to call Jacquelyn Jones at (510) 420-3316 with the following information or fill out this questionnaire and mail it to Jacquelyn Jones, Cambria Environmental, 1144 65th Street, Oakland, California 94608, in the addressed, stamped envelope provided. Please call us with any questions regarding this survey.

Property Address: 2124 88TH, OAKLAND
APN: 043 -4599-023-00

(1) TENANT NAME: _____
ADDRESS: _____
DAY TIME PHONE: _____

(2) OWNER NAME: (if other than yourself/tenant) _____
ADDRESS: _____
DAY TIME PHONE: _____

(3) Are there any known domestic, irrigation or other types of wells on or near your property: (circle one)

YES

UNKNOWN

NO

If you answered "YES" to (3) above, please provided the following details:

NUMBER OF WELLS: _____ WELL DIAMETER: _____
WELL DEPTH: _____ DATE OF INSTALLATION: _____
WELL MATERIAL: (circle one) PVC plastic steel brick/clay other _____
FREQUENCY OF USE: _____
SCREEN INTERVAL: _____ WELL WATER USE: _____
WELL OWNER: _____
WELL ADDRESS: _____

(4) Are you aware of any abandoned wells on your property: (circle one)

YES

UNKNOWN

NO

Additional Comments:

CAMBRIA

August 29, 2001

MICHAEL W. & TAMMY D. MCGRAW
2143 88TH AV
OAKLAND, CA 94621

Dear Property Owner:

In cooperation with the Alameda County Health Care Services Agency, Cambria Environmental Technology is conducting a survey of all the wells (domestic/irrigation/cathodic/industrial/monitoring) in the vicinity of 8930 Bancroft Avenue in Oakland, California. We are contacting you in reference to the property listed below. We would appreciate your assistance by taking a moment to call Jacquelyn Jones at (510) 420-3316 with the following information or fill out this questionnaire and mail it to Jacquelyn Jones, Cambria Environmental, 1144 65th Street, Oakland, California 94608, in the addressed, stamped envelope provided. Please call us with any questions regarding this survey.

Property Address: 2143 88TH, OAKLAND
APN: 043 -4600-002-00

(1) TENANT NAME: _____
ADDRESS: _____
DAY TIME PHONE: _____

(2) OWNER NAME: (if other than yourself/tenant) _____
ADDRESS: _____
DAY TIME PHONE: _____

(3) Are there any known domestic, irrigation or other types of wells on or near your property: (circle one)

YES

UNKNOWN

NO

If you answered "YES" to (3) above, please provided the following details:

NUMBER OF WELLS: _____ WELL DIAMETER: _____
WELL DEPTH: _____ DATE OF INSTALLATION: _____
WELL MATERIAL: (circle one) PVC plastic steel brick/clay other _____
FREQUENCY OF USE: _____
SCREEN INTERVAL: _____ WELL WATER USE: _____
WELL OWNER: _____
WELL ADDRESS: _____

(4) Are you aware of any abandoned wells on your property: (circle one)

YES

UNKNOWN

NO

Additional Comments:

CAMBRIA

August 7, 2001

HAROLD J. & IRMA PADILLA
4128 SEACOR CT
OAKLAND, CA 94605

Dear Property Owner:

In cooperation with the Alameda County Health Care Services Agency, Cambria Environmental Technology is conducting a survey of all the wells (domestic/irrigation/cathodic/industrial/monitoring) in the vicinity of 8930 Bancroft Avenue in Oakland, California. We are contacting you in reference to the property listed below. We would appreciate your assistance by taking a moment to call Jacquelyn Jones at (510) 420-3316 with the following information or fill out this questionnaire and mail it to Jacquelyn Jones, Cambria Environmental, 1144 65th Street, Oakland, California 94608, in the addressed, stamped envelope provided. Please call us with any questions regarding this survey.

Property Address: 2130 90TH, OAKLAND
APN: 046 -5471-001-02

(1) TENANT NAME: Harold J Padilla
ADDRESS: 2130 90th Avenue
DAY TIME PHONE: Oakland, Ca 94603

(2) OWNER NAME: (if other than yourself/tenant) _____
ADDRESS: _____
DAY TIME PHONE: _____

(3) Are there any known domestic, irrigation or other types of wells on or near your property: (circle one)

YES UNKNOWN NO

If you answered "YES" to (3) above, please provided the following details:

NUMBER OF WELLS: _____ WELL DIAMETER: _____
WELL DEPTH: _____ DATE OF INSTALLATION: _____
WELL MATERIAL: (circle one) PVC plastic steel brick/clay other _____
FREQUENCY OF USE: _____
SCREEN INTERVAL: _____ WELL WATER USE: _____
WELL OWNER: _____
WELL ADDRESS: _____

(4) Are you aware of any abandoned wells on your property: (circle one)

YES UNKNOWN NO

Additional Comments:

CAMBRIA

August 29, 2001

Property Manager Apt #5

Dear Resident:

In cooperation with the Alameda County Health Care Services Agency, Cambria Environmental Technology is conducting a survey of all the wells (domestic/irrigation/cathodic/industrial/monitoring) in the vicinity of 8930 Bancroft Avenue in Oakland, California. We are contacting you in reference to the property listed below. We would appreciate your assistance by taking a moment to call Jacquelyn Jones at (510) 420-3316 with the following information or fill out this questionnaire and mail it to Jacquelyn Jones, Cambria Environmental, 1144 65th Street, Oakland, California 94608, in the addressed, stamped envelope provided. Please call us with any questions regarding this survey.

Property Address: 2108 90TH, OAKLAND

APN: 046 -5471-006-00

(1) TENANT NAME: _____

ADDRESS: _____

DAY TIME PHONE: _____

(2) OWNER NAME: (if other than yourself/tenant) _____

ADDRESS: _____

DAY TIME PHONE: _____

(3) Are there any known domestic, irrigation or other types of wells on or near your property: (circle one)

YES

UNKNOWN

NO

If you answered "YES" to (3) above, please provided the following details:

NUMBER OF WELLS: _____ WELL DIAMETER: _____

WELL DEPTH: _____ DATE OF INSTALLATION: _____

WELL MATERIAL: (circle one) PVC plastic steel brick/clay other _____

FREQUENCY OF USE: _____

SCREEN INTERVAL: _____ WELL WATER USE: _____

WELL OWNER: _____

WELL ADDRESS: _____

(4) Are you aware of any abandoned wells on your property: (circle one)

YES

UNKNOWN

NO

Additional Comments:

CAMBRIA

August 7, 2001

DORCIA ANDERSON
3626 35TH AV
OAKLAND, CA 94619

Dear Property Owner:

In cooperation with the Alameda County Health Care Services Agency, Cambria Environmental Technology is conducting a survey of all the wells (domestic/irrigation/cathodic/industrial/monitoring) in the vicinity of 8930 Bancroft Avenue in Oakland, California. We are contacting you in reference to the property listed below. We would appreciate your assistance by taking a moment to call Jacquelyn Jones at (510) 420-3316 with the following information or fill out this questionnaire and mail it to Jacquelyn Jones, Cambria Environmental, 1144 65th Street, Oakland, California 94608, in the addressed, stamped envelope provided. Please call us with any questions regarding this survey.

Property Address: 2112 90TH, OAKLAND

APN: 046 -5471-008-01

(1) TENANT NAME: _____
ADDRESS: _____
DAY TIME PHONE: _____

(2) OWNER NAME: (if other than yourself/tenant) Dorcia Anderson
ADDRESS: 1076 VISTA PT C. San Ramon
DAY TIME PHONE: 510 530 1855 ASK POE
Indal Hatcher

(3) Are there any known domestic, irrigation or other types of wells on or near your property: (circle one)

YES

UNKNOWN

NO

If you answered "YES" to (3) above, please provided the following details:

NUMBER OF WELLS: _____ WELL DIAMETER: _____

WELL DEPTH: _____ DATE OF INSTALLATION: _____

WELL MATERIAL: (circle one) PVC plastic steel brick/clay other _____

FREQUENCY OF USE: _____

SCREEN INTERVAL: _____ WELL WATER USE: _____

WELL OWNER: _____

WELL ADDRESS: _____

(4) Are you aware of any abandoned wells on your property: (circle one)

YES

UNKNOWN

NO

Additional Comments:

