

ASSESSOR'S MAP 2

Code Area Nos. 17-031 17-022

81
Scale: 1" = 50'

OAKLAND (KELLERSBERGER'S) (Blk. 7Pg. 3)

Drawn: 10-67 SY. Revised: 2-5-79 BD. / 5/78-1
8-28-67 BV

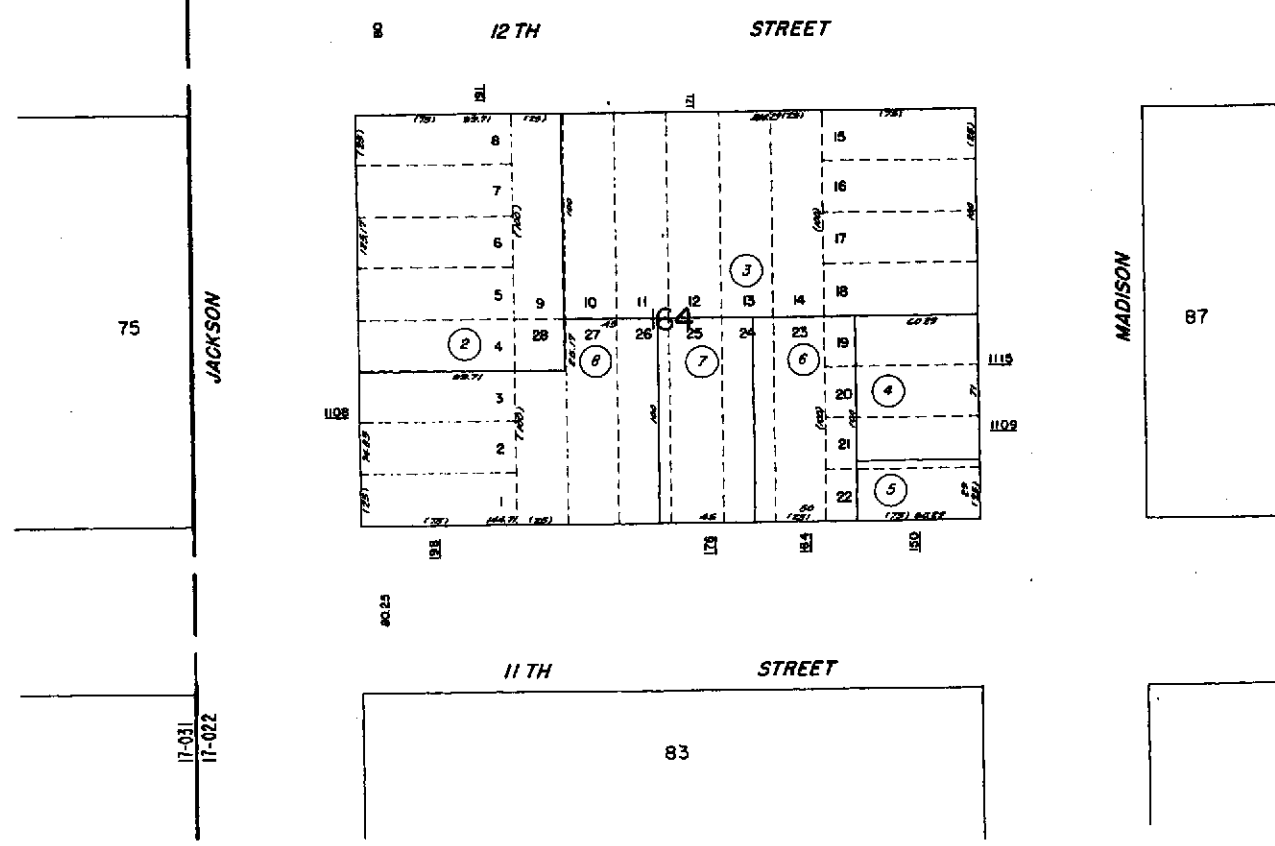
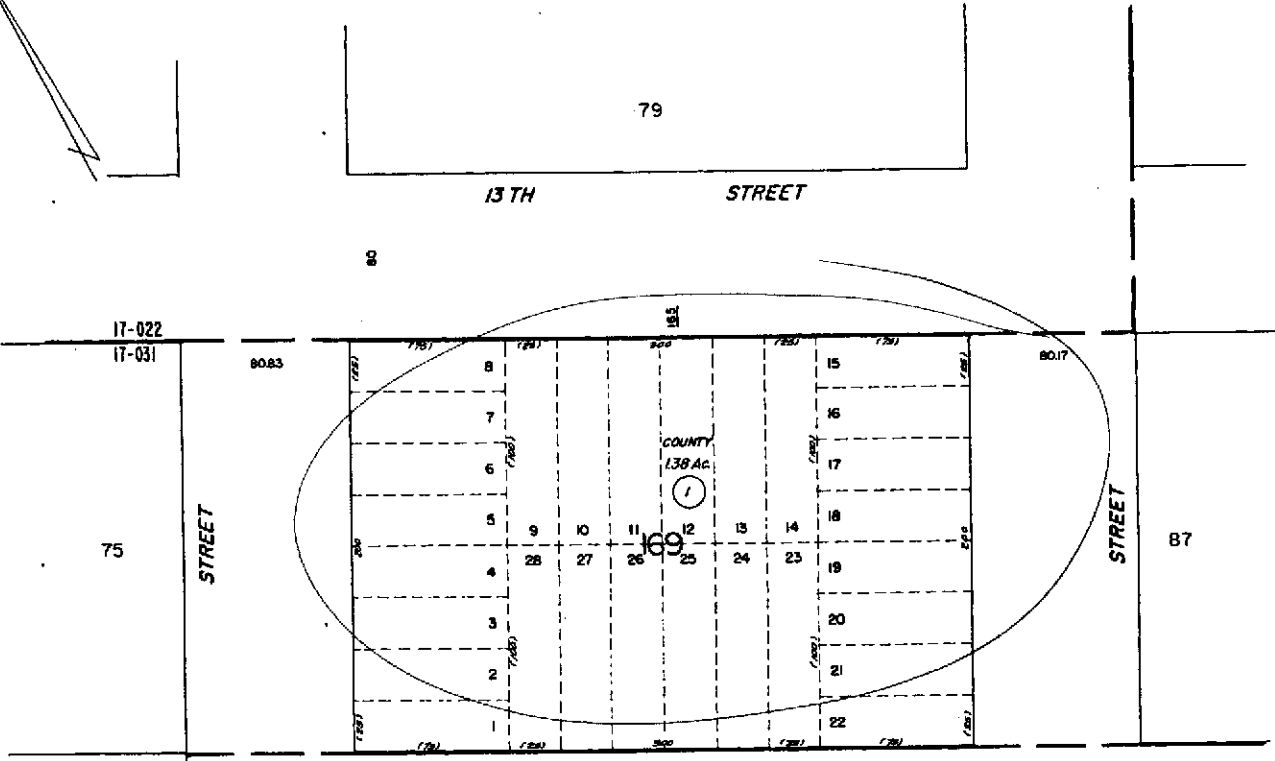

Formerly: Blks. 164, 169, 10-67.

A.C.A.

References:

Property Detail**Alameda, CA RON THOMSEN, ASSESSOR**

Parcel # (APN): 002 -0081-001-00 Use Description:

Parcel Status:

Owner Name: COUNTY OF ALAMEDA

Mailing Address: 1221 OAK ST #536 OAKLAND CA 94612-4224

Situs Address: 165 13TH ST OAKLAND CA 94612

Legal

Description:

ASSESSMENT

Total Value:	Use Code: 030	Zoning:
Land Value:	Tax Rate Area: 17031	
Impr Value:	Year Assd: 2003	Improve Type:
Other Value:	Property Tax:	Price/SqFt:
% Improved	Delinquent Yr	
Exempt Amt:	HO Exempt?: N	

SALES HISTORY

	<u>Sale 1</u>	<u>Sale 2</u>	<u>Sale 3</u>	<u>Transfer</u>
Recording Date:				
Recorded Doc #:				
Recorded Doc Type:				
Transfer Amount:				
Sale 1 Seller (Grantor):				
1st Trst Dd Amt:	Code1:	2nd Trst Dd Amt:	Code2:	

PROPERTY CHARACTERISTICS

Lot Acres:	Year Built:	Fireplace:
Lot SqFt:	Effective Yr:	A/C:
Bldg/Liv Area:		Heating:
Units:	Total Rooms:	Pool:
Buildings:	Bedrooms:	
Stories:	Baths (Full):	Park Type:
Style:	Baths (Half):	Spaces:
Construct:		Site Inflnce:
Quality:	Garage SqFt:	
Building Class:		Timber Preserve:
Condition:		Ag Preserve:
Other Rooms:		



COUNTY OF ALAMEDA
Assessor's Office

Property Value System

History

Value

Transfer

New Query

Parcel Number: **2-81-1** Inactive: **N** Lien Date: **01/01/2006** Owner: **COUNTY OF ALAMEDA**
 Property Address: **165 13TH ST , OAKLAND, CA 94612-4205**

Mailing Name	Historical Mailing Address	Document Date	Document Number	Value From Trans Tax	Parcel Count	Use
COUNTY OF ALAMEDA c/o COUNTY ADMINISTRATOR	1221 OAK ST STE 536, OAKLAND, CA 94612-4224	03/01/1969	TRAN-1901		1	<u>0300</u>

All information on this site is to be assumed accurate for property assessment purposes only, and is based upon the Assessor's knowledge of each property. Caution is advised for use other than its intended purpose.

The Alameda County Intranet site is best viewed in Internet Explorer Version 5.5 or later.
 Click [here](#) for more information regarding supported browsers.

Copyright © 2001 Alameda County