



December 9, 1998

Alameda County Health Care Services Agency
1131 Harbor Bay Parkway, Room 250
Alameda, California 94502-6577

Alton Project No. 41-0115-50

ATTN: MR. SCOTT SEERY

SITE: FORMER MOBIL STATION 04-334
2492 CASTRO VALLEY BOULEVARD
CASTRO VALLEY, CALIFORNIA

RE: REVISED SITE PLAN

Dear Mr. Seery:

As per your request, Alton Geoscience submits this revised site plan showing proposed soil boring locations for former Mobil Station 04-334 located at 2492 Castro Valley Boulevard in Castro Valley, California (Figure 2). The original figure was included as part of the site assessment workplan dated July 9, 1997.

If you have any questions regarding this letter, please call us at (925) 606-9150 x110.

Sincerely,

ALTON GEOSCIENCE

A handwritten signature in cursive script that reads 'Kathleen Racke'.

Kathleen Racke
Senior Staff Scientist

cc: Cherine Foutch, Mobil Marketing and Refining

P:\projects\mobil\04-334\04344reg.ltr

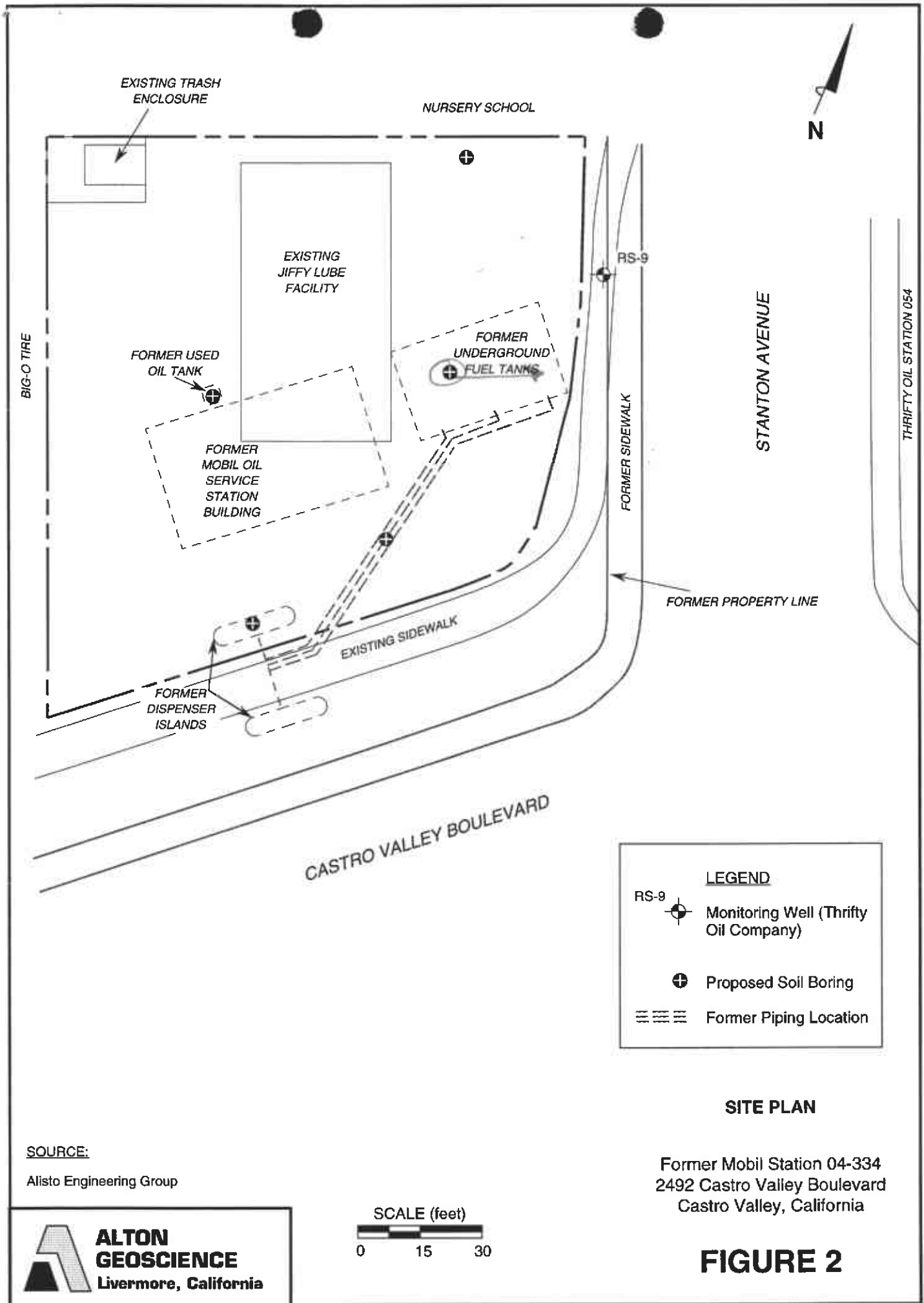

LEGEND

RS-9 Monitoring Well (Thrifty Oil Company)

Proposed Soil Boring

Former Piping Location

SITE PLAN

Former Mobil Station 04-334
 2492 Castro Valley Boulevard
 Castro Valley, California

FIGURE 2

SOURCE:
 Alisto Engineering Group

ALTON GEOSCIENCE
 Livermore, California

