

Golden Gate Tank Removal, Inc.  
255 Shipley Street  
San Francisco, CA 94107  
Ph. (415) 512-1555  
fx. (415) 512-0964



PO 377

# Fax

To: EVA CHU From: BRENT WHEELER  
Fax: (510) 337-4335 Pages: 7 (including cover page)  
Phone: \_\_\_\_\_ Date: 9/27/02  
Re: REVISED DETAIL AREA MAP (FEB. 3)  
+ ANALYTICAL RESULTS OF PRODUCT  
• Comments: PIPELINE SAMPLING (08/27/02)

FWD: WE HAD A BABY GIRL @  
8/28/02!

TRANKS, BRENT

brent@ggtr@aol.com

255 Shipley Street • San Francisco, Ca. 94107 • Tel.: 415/512-1555 • Fax: 415/512-0964

General Engineering Contractors License No. 616521

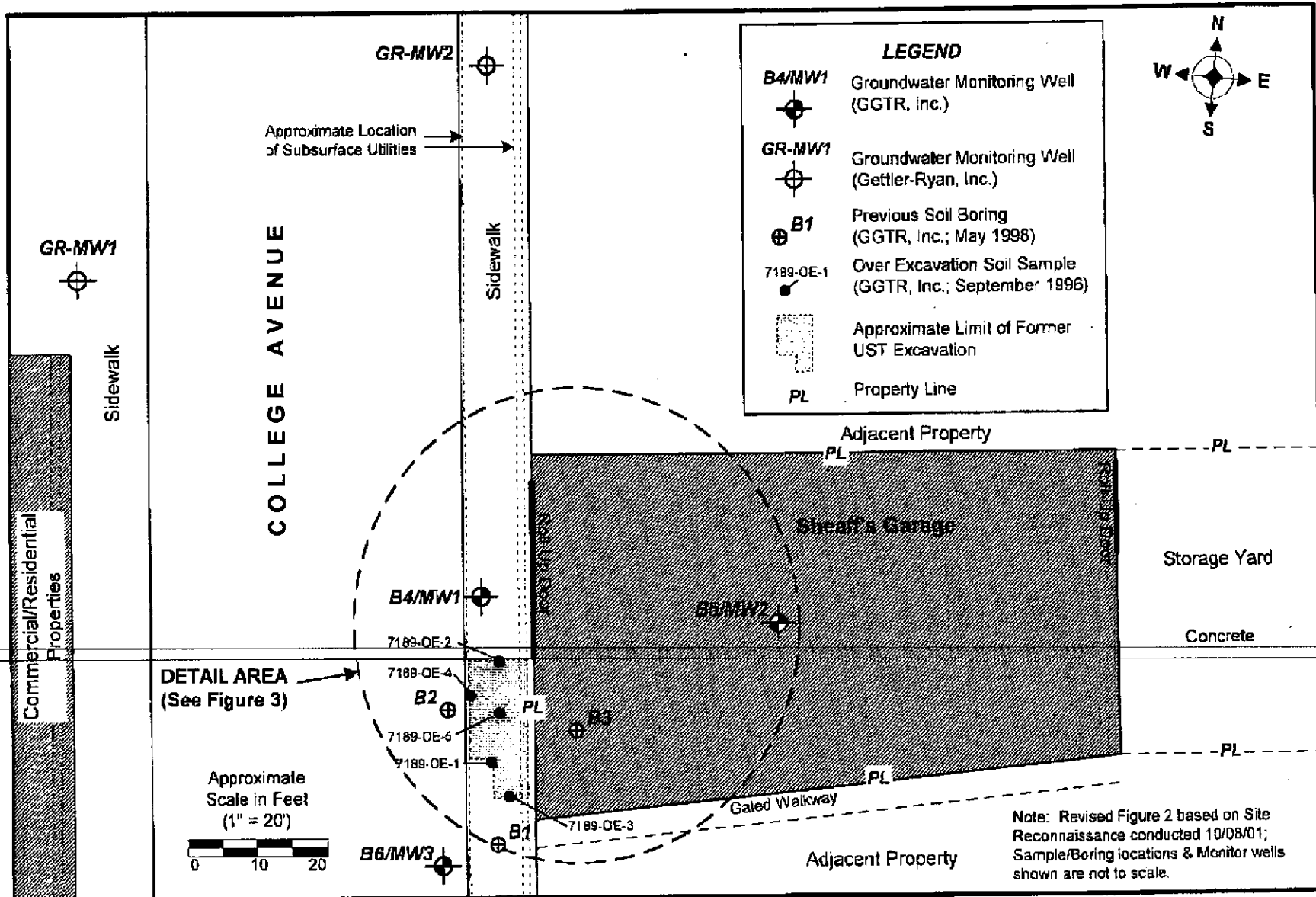

**GOLDEN GATE TANK REMOVAL**  
 255 Shipley Street  
 San Francisco, California 94107  
 Phone (415) 512-1555 Fax (415) 512-1555

**SITE PLAN**  
 Sheaff's Garage  
 5930 College Avenue, Oakland, California

GGTR Project No. 7335

Drawing By: baw/11.01

December 2001

FIGURE 2

Note: Revised Figure 2 based on Site Reconnaissance conducted 10/08/01; Sample/Boring locations & Monitor wells shown are not to scale.

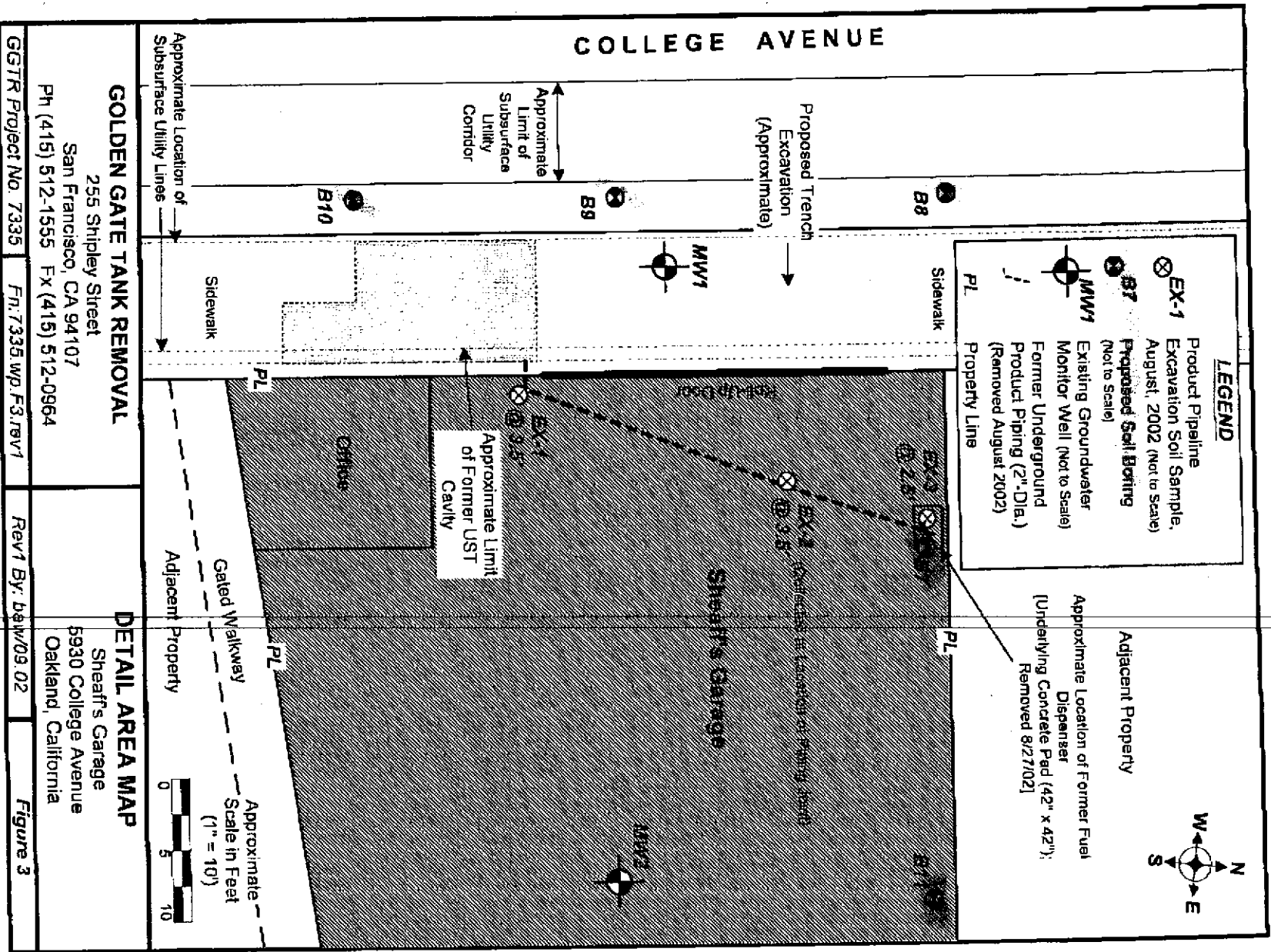



North State Labs

CA ELAP#1753

90 South Spruce Avenue, Suite V • South San Francisco, CA 94080 • (650) 266-4563 • FAX (650) 266-4560

C E R T I F I C A T E O F A N A L Y S I S

Lab Number: 02-1210  
 Client: Golden Gate Tank  
 Project: 7335/5930 COLLEGE AVE

Date Reported: 09/03/2002

Gasoline, BTEX and MTBE by Methods SW8020F  
 Lead by Method 6010B ICAP

Analyte	Method	Result	Unit	Date Sampled	Date Analyzed
Sample: 02-1210-01 Client ID: 7335-EX1 [3.5]				08/27/2002	SO
Benzene	SW8020F	ND<5	UG/KG		08/28/2002
Ethylbenzene	SW8020F	ND<5	UG/KG		08/28/2002
Gasoline Range Organics	SW8020F	5510	UG/KG		08/28/2002
Methyl-tert-butyl ether	SW8020F	ND<5	UG/KG		08/28/2002
Toluene	SW8020F	6	UG/KG		08/28/2002
Xylenes	SW8020F	40	UG/KG		08/28/2002
Lead	SW6010B	3.6	MG/KG		08/30/2002
Sample: 02-1210-02 Client ID: 7335-EX2 [3.5]				08/27/2002	SO
Benzene	SW8020F	ND<5	UG/KG		08/30/2002
Ethylbenzene	SW8020F	ND<5	UG/KG		08/30/2002
Gasoline Range Organics	SW8020F	ND<500	UG/KG		08/30/2002
Methyl-tert-butyl ether	SW8020F	ND<5	UG/KG		08/30/2002
Toluene	SW8020F	ND<5	UG/KG		08/30/2002
Xylenes	SW8020F	ND<10	UG/KG		08/30/2002
Lead	SW6010B	3.3	MG/KG		08/30/2002
Sample: 02-1210-03 Client ID: 7335-EX3 [2.5]				08/27/2002	SO
Benzene	SW8020F	ND<5	UG/KG		08/30/2002
Ethylbenzene	SW8020F	ND<5	UG/KG		08/30/2002
Gasoline Range Organics	SW8020F	967	UG/KG		08/30/2002
Methyl-tert-butyl ether	SW8020F	ND<5	UG/KG		08/30/2002
Toluene	SW8020F	ND<5	UG/KG		08/30/2002



North State Labs

CA ELAP# 1753

90 South Spruce Avenue, Suite V • South San Francisco, CA 94080 • (650) 266-4563 • FAX (650) 266-4560

C E R T I F I C A T E O F A N A L Y S I S

Lab Number: 02-1210  
 Client: Golden Gate Tank  
 Project: 7335/5930 COLLEGE AVE

Date Reported: 09/03/2002

Gasoline, BTEX and MTBE by Methods SW8020F  
 Lead by Method 6010B ICAP

Analyte	Method	Result	Unit	Date Sampled	Date Analyzed
Sample: 02-1210-03 Client ID: 7335-EX3[2.5]				08/27/2002	SO
Xylenes	SW8020F	ND<10	UG/KG		08/30/2002
Lead	SW6010B	18.8	MG/KG		08/30/2002



North State Labs

90 South Spruce Avenue, Suite V • South San Francisco, CA 94080 • (650) 266-4563 • FAX (650) 266-4560

CA ELAP# 1753

C E R T I F I C A T E O F A N A L Y S I S

Quality Control/Quality Assurance

Lab Number: 02-1210  
 Client: Golden Gate Tank  
 Project: 7335/5930 COLLEGE AVE

Date Reported: 09/03/2002  
 Gasoline, BTEX and MTBE by Methods SW8020F  
 Lead by Method 6010B ICAP

Analyte	Method	Reporting Limit	Unit	Blank	Avg MS/MSD Recovery	RPD
Gasoline Range	SW8020F	500	UG/KG	ND	104/103	1
Benzene	SW8020F	5	UG/KG	ND	90/87	3
Toluene	SW8020F	5	UG/KG	ND	99/96	3
Ethylbenzene	SW8020F	5	UG/KG	ND	100/97	3
Xylenes	SW8020F	10	UG/KG	ND	99/97	2
Methyl-tert-butyl	SW8020F	5	UG/KG	ND	99/96	3
Lead	SW6010B	1.0	MG/KG	ND<1.0	81/78	4

ELAP Certificate NO: 1753  
 Reviewed and Approved

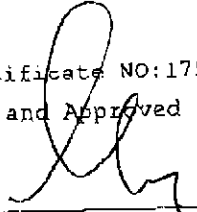
  
 John A. Murphy, Laboratory Director

