



**RECEIVED**

**11:26 am, Mar 15, 2012**

Alameda County  
Environmental Health

Jerry Wickham  
Alameda County Environmental Health  
1131 Harbor Bay Parkway, Suite 250  
Alameda, California 94502-6577

**Denis L. Brown**  
**Shell Oil Products US**  
HSE – Environmental Services  
20945 S. Wilmington Ave.  
Carson, CA 90810-1039  
Tel (707) 865 0251  
Fax (707) 865 2542  
Email [denis.l.brown@shell.com](mailto:denis.l.brown@shell.com)

Re: Former Shell Service Station  
15275 Washington Avenue  
San Leandro, California  
SAP Code 129460  
Incident No. 97093412  
ACEH No. RO0000372

Dear Mr. Wickham:

The attached document is provided for your review and comment. Upon information and belief, I declare, under penalty of perjury, that the information contained in the attached document is true and correct.

If you have any questions or concerns, please call me at (707) 865-0251.

Sincerely,

A handwritten signature in black ink, appearing to read "Denis L. Brown", is located below the word "Sincerely,".

Denis L. Brown  
Senior Program Manager

January 27, 2008  
DELTA Project SCA152751  
SAP: 129460

Mr. Jerry Wickham  
Alameda County Health Care Services Agency  
1131 Harbor Bay Parkway, Suite 250  
Alameda, California 94502-6577



**Subject: Groundwater Sampling Work Plan  
Former Shell-Branded Service Station  
15275 Washington Avenue  
San Leandro, California**

Dear Mr. Wickham:

Delta Consultants, Inc. (Delta), on behalf of Shell Oil Products US (Shell), has prepared this report detailing groundwater sampling at the site referenced above. In a letter dated November 13, 2008, Alameda County Environmental Health (ACEH) requested that Shell prepare a *Groundwater Sampling Work Plan* including the following components:

- 1) Groundwater sampling procedures
- 2) Table of well construction details
- 3) Graphs showing water level and contaminant concentrations versus time with notations regarding purging method
- 4) Table showing sampling schedule and analyses for each well
- 5) Sufficient data supporting the rationale for the current sampling schedule

## **BACKGROUND**

The subject site is a former Shell-branded service station located on the northwest corner of Washington Avenue and Lewelling Boulevard in San Leandro, California (Figure 1). The site is currently used as an automotive emissions testing facility (*Speed Smog Check*). The area is a mix of residential (predominantly multi-family units) and commercial properties. A mobile home park is located directly adjacent the site to the west (Figure 2). An ARCO service station is still in operation on the southwest corner of the intersection and is also an open leaking underground fuel tank (LUFT) case.

## GROUNDWATER MONITORING HISTORY

Groundwater at the site has been continuously monitored since 1985, when four monitoring wells were installed. A total of 19 wells have been installed on- and off-site, and 12 wells are still monitored on a semiannual basis. Historic analytical and groundwater measurement results are presented in Table 1. Well construction details are included in Table 2.

No-purge sampling was initiated in January 1998 by Enviros, Inc., the consultant for the site at that time (Delta took over responsibility of this site in 2005), who instructed Blaine Tech Services to no longer purge before sampling. The rationale behind that decision is unknown to Delta. Samples have been collected without purging since that time until the present; the current sampling schedule and requested analyses are detailed in Table 3. When management of the site was transferred to Delta for the 4<sup>th</sup> Quarter of 2005, Delta continued the same sampling protocol with Blaine Tech Services. The current groundwater sampling procedures established by Blaine Tech Services are provided as Attachment A.

## NO-PURGE SAMPLING EVALUATION

Graphs showing contaminant concentrations over time are included as Attachment B; the change in sampling protocol from purge to no-purge is noted on each graph. An evaluation of graphs showing detected concentration levels of total purgeable petroleum hydrocarbons (TPPH), benzene, and ethyl benzene over time, before and after the January 1998 change of sampling protocol from purge to no-purge, indicate the following:

- A potential modification in the overall concentration trends is noted following the change in sampling protocol from purge to no-purge sampling methods before and after January 1998 for monitoring wells S-5, S-7, and S-16.
- There does not appear to be any change in the overall concentration trend of the graphs which could be related to the change in sampling protocol from purge to no-purge sampling methods before and after January 1998 for monitoring wells S-1, S-3, S-8, S-9, S-10, S-13, S-17 and S-18.
- Monitoring well S-19 was installed after January 1998 so no results using a purge sampling method are available for this well.

Many of these wells have remained at or very close to non-detected (ND) for several quarters or longer. Well S-9 is the only well with consistently high concentrations relative to the other wells. Wells S-7 and S-8 are wells in which petroleum hydrocarbons are still being detected at low concentrations on occasion. As a check to see if there is a change from purge to no-purge sampling techniques, Delta recommends at the next quarterly monitoring event having these three wells sampled using both purge and no-purge techniques so a comparison of the analytical results can be made.

## **SUMMARY AND CONCLUSIONS**

No-purge sampling relies on the natural advective movement of groundwater and screening appropriate to the groundwater elevation. This evaluation indicates there does not appear to be a bias introduced in most wells based on the no-purge sampling protocol, based on generally low concentrations across the site. It should be noted that where no-purge sample analytical results prove comparable to the purging method it is preferable, as no-purge sampling provides both time and groundwater storage and disposal cost savings, as well as time savings in areas of slow recharge.

In view of the generally low to non-detected concentrations reported consistently across the site (with the exception of well S-9) and the apparent changes noted in the overall trends in wells S-5, S-7, and S-16 when the change from purge to no-purge was made, Delta recommends both purge and no-purge sampling be conducted at the next quarterly monitoring event for wells S-7, S-8 and S-9 in order to ensure that representative samples are being collected using the current sampling protocol.

## **REMARKS**

The recommendations contained in this report represent Delta's professional opinions based upon the currently available information and are arrived at in accordance with currently acceptable professional standards. This report is based upon a specific scope of work requested by the client. The Contract between Delta and its client outlines the scope of work, and only those tasks specifically authorized by that contract or outlined in this report were performed. This report is intended only for the use of Delta's Client and anyone else specifically listed on this report. Delta will not and cannot be liable for unauthorized reliance by any other third party. Other than as contained in this paragraph, Delta makes no express or implied warranty as to the contents of this report.

If you have any questions or comments regarding this report, please contact Suzanne McClurkin-Nelson (Delta) at (408) 826-1875 or Denis Brown (Shell) at (707) 865-0251.

Sincerely,

Delta Consultants, Inc.



Suzanne McClurkin-Nelson  
Senior Project Manager



Richard A. Garlow, M.S., P.G.  
Project Specialist

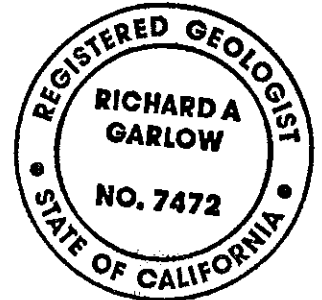

- Attachments: Figure 1 – Site Location Map  
Figure 2 – Site Map  
Table 1 – Historical Well Concentrations  
Table 2 – Well Construction Details  
Table 3 – Well Sampling Schedule and Analyses  
Attachment A – Blaine Tech Services Inc. Groundwater Sampling Procedures  
Attachment B – Historical Concentration Graphs

cc: Denis Brown, Shell Oil Products US, Carson  
Mike Bakaldin, San Leandro Fire Department, San Leandro  
Salel Enterprises c/o Foothill Hardware, Oakland

## FIGURES

DRAWING NUMBER SCA152751

APPROVED BY

CHECKED BY

DRAWN BY J.F.F.

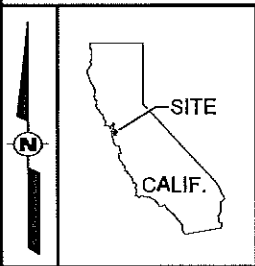
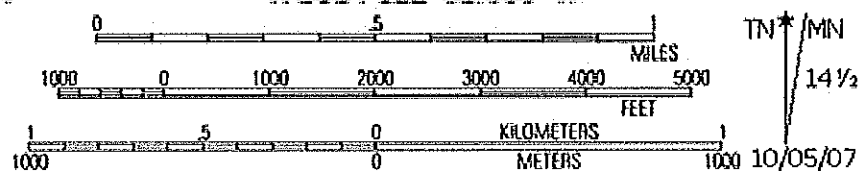
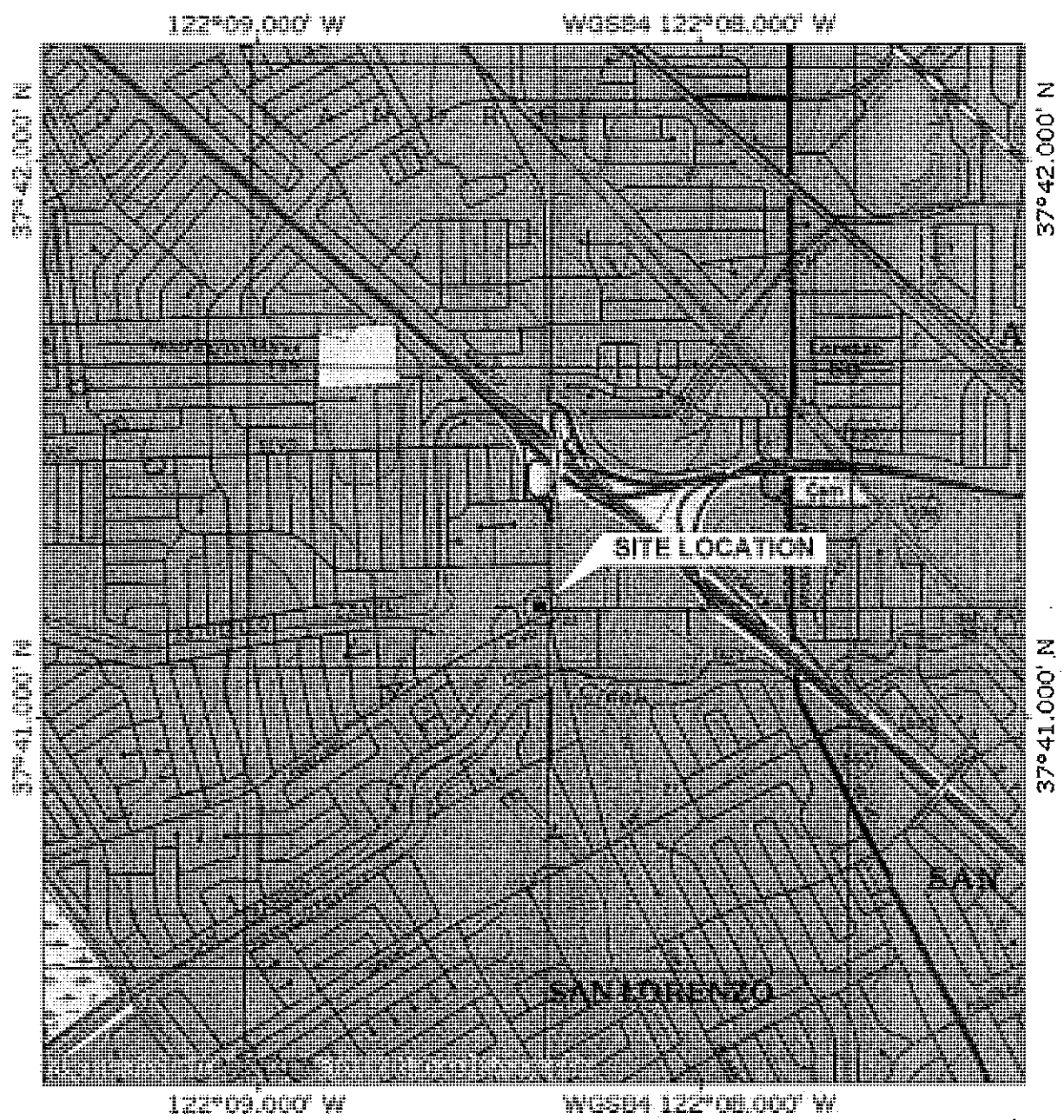

SHELL OIL PRODUCTS US  
FORMER SHELL SERVICE STATION  
SAN LEANDRO, CALIFORNIA

FIGURE 1  
SITE LOCATION MAP

15275 WASHINGTON AVENUE  
SAN LEANDRO, CALIFORNIA

PROJECT SCA15275-1  
 DRAWN BY AD 12/12/08  
 CHECKED BY  
 APPROVED BY

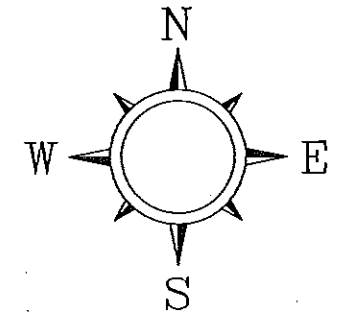
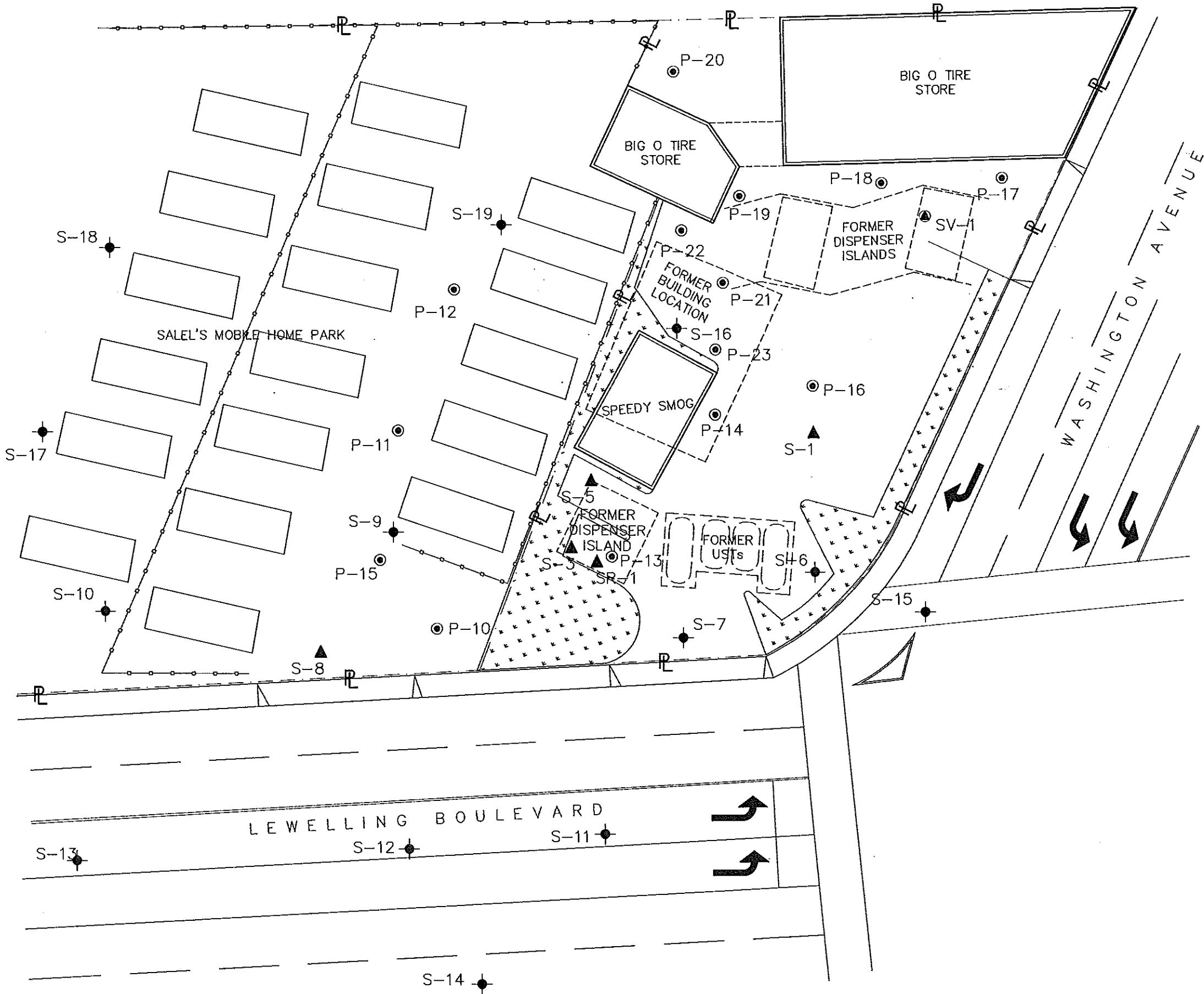

- LEGEND**
- S-15 ● GROUNDWATER MONITORING WELL LOCATION AND DESIGNATION
  - S-1 ▲ GROUNDWATER MONITORING WELL MODIFIED FOR SOIL VAPOR EXTRACTION
  - P-18 ● SOIL VAPOR PROBE LOCATION AND DESIGNATION
  - SV-1 ▲ SOIL VAPOR EXTRACTION WELL LOCATION AND DESIGNATION
  - CURRENT BUILDING LOCATION
  - TRAILER PARK STRUCTURE
  - - - FORMER BUILDING
  - - - FORMER UST LOCATION
  - PL — PROPERTY LINE
  - FENCING

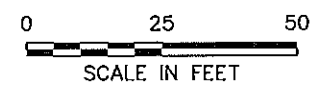

**DELTA CONSULTANTS**

SHELL OIL PRODUCTS U.S.  
 FORMER SHELL-BRANDED SERVICE STATION  
 SAN LEANDRO, CALIFORNIA

**FIGURE 2**

**SITE MAP**  
 15275 WASHINGTON AVENUE  
 SAN LEANDRO, CALIFORNIA



## TABLES

**TABLE 1**  
**HISTORICAL WELL CONCENTRATIONS**  
**Former Shell Service Station**  
**15275 Washington Boulevard**  
**San Leandro, CA**

Well ID	Date	TPPH (ug/L)	B (ug/L)	T (ug/L)	E (ug/L)	X (ug/L)	MTBE 8020 (ug/L)	MTBE 8260 (ug/L)	TOC (MSL)	Depth to Water (ft.)	GW Elevation (MSL)	SPH Thickness (ft.)	DO Reading (ppm)
S-1	7/8/1985	520	NA	NA	NA	NA	NA	NA	21.55	NA	NA	NA	NA
S-1	9/6/1988	<50	<0.5	<1	<1	<0.3	NA	NA	21.55	NA	NA	NA	NA
S-1	11/16/1988	<50	<0.5	<1	<1	<0.3	NA	NA	21.55	8.01	13.54	NA	NA
S-1	2/27/1989	<50	0.5	<1	<1	<0.3	NA	NA	21.55	NA	NA	NA	NA
S-1	5/4/1989	<50	1.0	<1	<1	<0.3	NA	NA	21.55	NA	NA	NA	NA
S-1	8/10/1989	<50	0.7	<1	<1	<0.3	NA	NA	21.55	7.93	13.62	NA	NA
S-1	10/10/1989	<50	<0.5	<1	<1	<0.3	NA	NA	21.55	8.09	13.46	NA	NA
S-1	1/25/1990	<50	<0.5	<0.5	<0.5	<1	NA	NA	21.55	7.73	13.82	NA	NA
S-1	4/18/1990	<50	<0.5	<0.5	<0.5	<1	NA	NA	21.55	7.91	13.64	NA	NA
S-1	7/23/1990	<50	<0.5	<0.5	<0.5	<0.5	NA	NA	21.55	7.72	13.83	NA	NA
S-1	10/18/1990	80	5	<0.5	<0.5	3.0	NA	NA	21.55	8.55	13.00	NA	NA
S-1	1/28/1991	<50	4.5	<0.5	<0.5	2.0	NA	NA	21.55	8.52	13.03	NA	NA
S-1	4/25/1991	80a	3.7	<0.5	0.7	2.0	NA	NA	21.55	7.18	14.37	NA	NA
S-1	7/9/1991	200	16	<0.5	1.3	5.8	NA	NA	21.55	8.22	13.33	NA	NA
S-1	10/8/1991	<50	2.3	<0.5	<0.5	<0.5	NA	NA	21.55	8.70	12.85	NA	NA
S-1	2/5/1992	160	8.9	<0.5	2.1	6.0	NA	NA	21.55	8.14	13.41	NA	NA
S-1	4/28/1992	<50	2.4	<0.5	<0.5	0.9	NA	NA	21.55	7.52	14.03	NA	NA
S-1	7/27/1992	<50	<0.5	<0.5	<0.5	<0.5	NA	NA	21.55	8.28	13.27	NA	NA
S-1	10/26/1992	57	3.0	1.6	1.4	1.7	NA	NA	21.55	8.74	12.81	NA	NA
S-1	1/14/1993	490	53	1.2	20	33	NA	NA	21.55	5.91	15.64	NA	NA
S-1	4/16/1993	240	20	<0.5	15	240	NA	NA	21.55	6.66	14.89	NA	NA
S-1	7/23/1993	<50	0.5	<0.5	<0.5	<0.5	NA	NA	21.55	7.53	14.02	NA	NA
S-1	10/27/1993	60	5.9	<0.5	2.5	1.7	NA	NA	21.55	8.20	13.35	NA	NA
S-1	1/27/1994	<50	2.1	<0.5	<0.5	0.63	NA	NA	21.55	7.26	14.29	NA	NA
S-1	5/5/1994	57	3.9	<0.5	1.9	1.9	NA	NA	21.27	7.38	13.89	NA	NA
S-1	7/26/1994	<50	2.2	<0.3	<0.3	<0.6	NA	NA	21.27	7.86	13.41	NA	NA
S-1	10/28/1994	<50	0.8	<0.3	<0.3	0.8	NA	NA	21.27	7.86	13.41	NA	NA
S-1	1/2/1995	<50	<0.5	<0.5	<0.5	<0.5	NA	NA	21.27	6.85	14.42	NA	NA

**TABLE 1**  
**HISTORICAL WELL CONCENTRATIONS**  
**Former Shell Service Station**  
**15275 Washington Boulevard**  
**San Leandro, CA**

Well ID	Date	TPPH (ug/L)	B (ug/L)	T (ug/L)	E (ug/L)	X (ug/L)	MTBE 8020 (ug/L)	MTBE 8260 (ug/L)	TOC (MSL)	Depth to Water (ft.)	GW Elevation (MSL)	SPH Thickness (ft.)	DO Reading (ppm)
S-1	4/14/1995	NA	NA	NA	NA	NA	NA	NA	21.27	6.08	15.19	NA	NA
S-1	7/28/1995	60	2.2	<0.5	1.3	1.2	NA	NA	21.27	6.79	14.48	NA	NA
S-1	10/17/1995	60	2.6	<0.5	1.2	1.3	NA	NA	21.27	7.04	14.23	NA	NA
S-1	1/11/1996	<50	2.0	<0.5	<0.5	<0.5	<2	NA	21.27	6.40	14.87	NA	NA
S-1	4/2/1996	NA	NA	NA	NA	NA	NA	NA	21.27	5.84	15.43	NA	NA
S-1	7/9/1996	NA	NA	NA	NA	NA	NA	NA	21.27	6.50	14.77	NA	NA
S-1	10/10/1996	NA	NA	NA	NA	NA	NA	NA	21.27	7.31	13.96	NA	NA
S-1	1/9/1997	<50	<0.50	<0.50	<0.50	<0.50	6.7	NA	21.27	5.50	15.77	NA	NA
S-1	4/8/1997	NA	NA	NA	NA	NA	NA	NA	21.27	7.03	14.24	NA	NA
S-1	7/21/1997	NA	NA	NA	NA	NA	NA	NA	21.27	7.00	14.27	NA	NA
S-1	10/8/1997	NA	NA	NA	NA	NA	NA	NA	21.27	7.51	13.76	NA	NA
S-1	1/15/1998	420	16	<0.50	4.6	3.9	26	NA	21.27	5.43	15.84	NA	NA
S-1	4/14/1998	NA	NA	NA	NA	NA	NA	NA	21.27	5.55	15.72	NA	NA
S-1	7/14/1998	NA	NA	NA	NA	NA	NA	NA	21.33	6.38	14.95	NA	NA
S-1	10/20/1998	NA	NA	NA	NA	NA	NA	NA	21.33	7.48	13.85	NA	NA
S-1	1/22/1999	<50.0	<0.500	<0.500	<0.500	<0.500	2.53	NA	21.33	6.37	14.96	NA	NA
S-1	4/8/1999	NA	NA	NA	NA	NA	NA	NA	21.33	5.93	15.40	NA	NA
S-1	7/23/1999	NA	NA	NA	NA	NA	NA	NA	21.33	7.20	14.13	NA	NA
S-1	10/26/1999	NA	NA	NA	NA	NA	NA	NA	21.33	7.61	13.72	NA	NA
S-1	1/3/2000	<50.0	<0.500	<0.500	<0.500	<0.500	4.73	NA	21.33	7.76	13.57	NA	NA
S-1	4/14/2000	NA	NA	NA	NA	NA	NA	NA	21.33	6.35	14.98	NA	NA
S-1	7/12/2000	NA	NA	NA	NA	NA	NA	NA	21.33	7.05	14.28	NA	NA
S-1	11/1/2000	NA	NA	NA	NA	NA	NA	NA	21.33	6.51	14.82	NA	NA
S-1	1/3/2001	<50.0	<0.500	<0.500	<0.500	<0.500	<2.50	NA	21.33	7.49	13.84	NA	NA
S-1	4/24/2001	NA	NA	NA	NA	NA	NA	NA	21.33	6.85	14.48	NA	NA
S-1	7/2/2001	NA	NA	NA	NA	NA	NA	NA	21.33	7.65	13.68	NA	NA
S-1	11/2/2001	NA	NA	NA	NA	NA	NA	NA	21.33	7.84	13.49	NA	NA
S-1	1/16/2002	<50	<0.50	<0.50	<0.50	<0.50	NA	<5.0	21.33	6.16	15.17	NA	NA

**TABLE 1**  
**HISTORICAL WELL CONCENTRATIONS**  
**Former Shell Service Station**  
**15275 Washington Boulevard**  
**San Leandro, CA**

Well ID	Date	TPPH (ug/L)	B (ug/L)	T (ug/L)	E (ug/L)	X (ug/L)	MTBE 8020 (ug/L)	MTBE 8260 (ug/L)	TOC (MSL)	Depth to Water (ft.)	GW Elevation (MSL)	SPH Thickness (ft.)	DO Reading (ppm)
S-1	4/1/2002	NA	NA	NA	NA	NA	NA	NA	21.33	6.57	14.76	NA	NA
S-1	7/11/2002	NA	NA	NA	NA	NA	NA	NA	21.33	7.52	13.81	NA	NA
S-1	10/28/2002	NA	NA	NA	NA	NA	NA	NA	21.33	7.99	13.34	NA	NA
S-1	1/23/2003	<50	<0.50	<0.50	<0.50	<0.50	NA	5.6	21.33	6.46	14.87	NA	NA
S-1	4/30/2003	NA	NA	NA	NA	NA	NA	NA	21.33	6.18	15.15	NA	NA
S-1	7/1/2003	NA	NA	NA	NA	NA	NA	NA	21.33	7.38	13.95	NA	NA
S-1	10/8/2003	NA	NA	NA	NA	NA	NA	NA	21.33	7.87	13.46	NA	NA
S-1	1/22/2004	<50	<0.50	<0.50	<0.50	<1.0	NA	NA	21.33	6.90	14.43	NA	NA
S-1	7/13/2004	NA	NA	NA	NA	NA	NA	NA	21.33	7.83	13.50	NA	NA
S-1	1/20/2005	<50	<0.50	<0.50	<0.50	<1.0	NA	NA	21.33	5.68	15.65	NA	NA
S-1	7/19/2005	NA	NA	NA	NA	NA	NA	NA	21.33	6.35	14.98	NA	NA
S-1	1/27/2006	<50.0	<0.500	<0.500	<0.500	<0.500	NA	NA	21.33	6.05	15.28	NA	NA
S-1	7/25/2006	NA	NA	NA	NA	NA	NA	NA	21.33	7.12	14.21	NA	NA
S-1	1/4/2007	<50	<0.50	<0.50	<0.50	<1.0	NA	NA	21.33	6.75	14.58	NA	NA
S-1	7/24/2007	NA	NA	NA	NA	NA	NA	NA	21.33	7.73	13.60	NA	NA
S-1	1/15/2008	<50 g	<0.50	<1.0	<1.0	<1.0	NA	NA	21.33	6.10	15.23	NA	NA
<b>S-1</b>	<b>8/4/2008</b>	<b>NA</b>	<b>NA</b>	<b>NA</b>	<b>NA</b>	<b>NA</b>	<b>NA</b>	<b>NA</b>	<b>21.33</b>	<b>7.76</b>	<b>13.57</b>	<b>NA</b>	<b>NA</b>
S-3	9/6/1988	96000	3400	9500	2700	17000	NA	NA	21.14	NA	NA	NA	NA
S-3	11/16/1988	70000	4600	8400	2500	13000	NA	NA	21.14	7.76	13.38	NA	NA
S-3	2/27/1989	32000	2400	3100	1500	6400	NA	NA	21.14	NA	NA	NA	NA
S-3	5/4/1989	47000	4400	300	2400	15000	NA	NA	21.14	NA	NA	NA	NA
S-3	8/10/1989	110000	5700	5700	3200	19000	NA	NA	21.14	7.92	13.22	NA	NA
S-3	10/10/1989	52000	4600	3300	2600	15000	NA	NA	21.14	8.00	13.14	NA	NA
S-3	1/25/1990	420000	5200	4100	6700	34000	NA	NA	21.14	7.54	13.60	NA	NA
S-3	4/18/1990	58000	3800	1400	2400	12000	NA	NA	21.14	7.74	13.40	NA	NA
S-3	7/23/1990	49000	3400	1800	2300	12000	NA	NA	21.14	7.55	13.59	NA	NA
S-3	10/18/1990	44000	3500	650	2400	11000	NA	NA	21.14	8.47	12.67	NA	NA

**TABLE 1**  
**HISTORICAL WELL CONCENTRATIONS**  
**Former Shell Service Station**  
**15275 Washington Boulevard**  
**San Leandro, CA**

Well ID	Date	TPPH (ug/L)	B (ug/L)	T (ug/L)	E (ug/L)	X (ug/L)	MTBE 8020 (ug/L)	MTBE 8260 (ug/L)	TOC (MSL)	Depth to Water (ft.)	GW Elevation (MSL)	SPH Thickness (ft.)	DO Reading (ppm)
S-3	1/28/1991	64000	40900	570	1940	8090	NA	NA	21.14	8.38	12.76	NA	NA
S-3	4/25/1991	120000	3900	3600	2400	8900	NA	NA	21.14	6.91	14.23	NA	NA
S-3	7/9/1991	50000	3600	2300	1800	10000	NA	NA	21.14	8.07	13.07	NA	NA
S-3	10/8/1991	130000	3600	1000	2800	8400	NA	NA	21.14	8.61	12.53	NA	NA
S-3	2/5/1992	150000	2500	670	2700	10000	NA	NA	21.14	7.80	13.34	NA	NA
S-3	4/28/1992	120000	2200	1200	2000	5800	NA	NA	21.14	7.27	13.87	NA	NA
S-3	7/27/1992	190000	1400	<1250	<1250	3400	NA	NA	21.14	8.10	13.04	NA	NA
S-3	10/26/1992	950000	2000	8400	16000	36000	NA	NA	21.14	8.62	12.52	NA	NA
S-3	1/14/1993	41000	2700	2500	1800	6900	NA	NA	21.14	5.16	15.98	NA	NA
S-3	4/16/1993	40000	930	2800	1900	14000	NA	NA	21.14	7.18	13.96	NA	NA
S-3	7/23/1993	87000	1600	<5	1300	4000	NA	NA	21.14	7.34	13.80	NA	NA
S-3	10/27/1993	36000	2200	<500	1500	3200	NA	NA	21.14	8.03	13.11	NA	NA
S-3	1/27/1994	190000	3200	3100	4100	15000	NA	NA	21.14	6.79	14.35	NA	NA
S-3	5/5/1994	36000	1100	490	1600	4700	NA	NA	20.48	6.75	13.73	NA	NA
S-3	7/26/1994	18000	1039	170.5	845.4	967.5	NA	NA	20.48	7.30	13.18	NA	NA
S-3	10/28/1994	25869	467.9	294	546.2	343.3	NA	NA	20.48	8.36	12.12	NA	NA
S-3	1/2/1995	23000	850	260	900	2100	NA	NA	20.48	6.36	14.12	NA	NA
S-3	4/14/1995	33000	720	670	1600	6600	NA	NA	20.48	5.87	14.61	NA	NA
S-3	7/28/1995	12000	540	<10	580	780	NA	NA	20.48	6.33	14.15	NA	NA
S-3	10/17/1995	Well inaccessible		NA	NA	NA	NA	NA	20.48	6.48	14.00	NA	NA
S-3	1/11/1996	16000	520	290	740	2600	<200	NA	20.48	5.80	14.68	NA	NA
S-3	4/2/1996	NA	NA	NA	NA	NA	NA	NA	20.48	5.00	15.48	NA	NA
S-3	7/9/1996	NA	NA	NA	NA	NA	NA	NA	20.48	5.93	14.55	NA	NA
S-3	10/10/1996	NA	NA	NA	NA	NA	NA	NA	20.48	6.73	13.75	NA	NA
S-3	1/9/1997	30000	420	330	1500	6300	<500	NA	20.48	4.72	15.76	NA	NA
S-3	4/8/1997	NA	NA	NA	NA	NA	NA	NA	20.48	6.63	13.85	NA	NA
S-3	7/21/1997	NA	NA	NA	NA	NA	NA	NA	20.48	6.18	14.30	NA	NA
S-3	10/8/1997	NA	NA	NA	NA	NA	NA	NA	20.48	6.83	13.65	NA	NA

**TABLE 1**  
**HISTORICAL WELL CONCENTRATIONS**  
**Former Shell Service Station**  
**15275 Washington Boulevard**  
**San Leandro, CA**

Well ID	Date	TPPH (ug/L)	B (ug/L)	T (ug/L)	E (ug/L)	X (ug/L)	MTBE 8020 (ug/L)	MTBE 8260 (ug/L)	TOC (MSL)	Depth to Water (ft.)	GW Elevation (MSL)	SPH Thickness (ft.)	DO Reading (ppm)
S-3	1/15/1998	21000	300	51	770	2800	<100	NA	20.48	4.30	16.18	NA	NA
S-3 (D)	1/15/1998	14000	330	63	920	3400	<250	NA	20.48	NA	NA	NA	NA
S-3	4/14/1998	NA	NA	NA	NA	NA	NA	NA	20.48	4.37	16.11	NA	NA
S-3	7/14/1998	NA	NA	NA	NA	NA	NA	NA	20.48	5.47	15.01	NA	NA
S-3	10/20/1998	Well inaccessible		NA	NA	NA	NA	NA	20.48	NA	NA	NA	NA
S-3	1/22/1999	40000	313	194	2200	8800	<40.0	NA	20.48	5.71	14.77	NA	NA
S-3	4/8/1999	NA	NA	NA	NA	NA	NA	NA	20.48	4.95	15.53	NA	NA
S-3	7/23/1999	NA	NA	NA	NA	NA	NA	NA	20.48	6.78	13.70	NA	NA
S-3	10/26/1999	NA	NA	NA	NA	NA	NA	NA	20.48	7.25	13.23	NA	NA
S-3	1/3/2000	39700	150	61.8	1690	7720	445	NA	20.48	7.46	13.02	NA	NA
S-3	4/14/2000	NA	NA	NA	NA	NA	NA	NA	20.48	5.64	14.84	NA	NA
S-3	7/12/2000	Well inaccessible		NA	NA	NA	NA	NA	20.48	NA	NA	NA	NA
S-3	11/1/2000	NA	NA	NA	NA	NA	NA	NA	20.48	6.72	13.76	NA	NA
S-3	1/3/2001	25000	89.0	<50.0	1270	5180	<250	NA	20.48	7.14	13.34	NA	NA
S-3	4/24/2001	Well inaccessible		NA	NA	NA	NA	NA	20.48	NA	NA	NA	NA
S-3	7/2/2001	NA	NA	NA	NA	NA	NA	NA	20.48	7.28	13.20	NA	3.2
S-3	11/2/2001	NA	NA	NA	NA	NA	NA	NA	20.48	7.64	12.84	NA	3.5
S-3	1/16/2002	Well inaccessible		NA	NA	NA	NA	NA	20.48	NA	NA	NA	NA
S-3	4/1/2002	NA	NA	NA	NA	NA	NA	NA	20.48	5.99	14.49	NA	3.8
S-3	7/11/2002	NA	NA	NA	NA	NA	NA	NA	20.48	7.21	13.27	NA	0.7
S-3	10/28/2002	NA	NA	NA	NA	NA	NA	NA	20.85	7.90	12.95	NA	e
S-3	1/23/2003	28000	60	13	970	3700	NA	<50	20.85	6.00	14.85	NA	0.3
S-3	4/30/2003	NA	NA	NA	NA	NA	NA	NA	20.85	5.34	15.51	NA	1.0
S-3	7/1/2003	NA	NA	NA	NA	NA	NA	NA	20.85	7.28	13.57	NA	1.0
S-3	10/8/2003	NA	NA	NA	NA	NA	NA	NA	20.85	7.63	13.22	NA	26.9
S-3	1/22/2004	3200	5.7	<2.5	16	320	NA	NA	20.85	6.53	14.32	NA	0.5
S-3	7/13/2004	Well inaccessible		NA	NA	NA	NA	NA	20.85	NA	NA	NA	NA
S-3	7/21/2004	3100	4.1	<2.5	10	130	NA	NA	20.85	7.64	13.21	NA	2.2

**TABLE 1**  
**HISTORICAL WELL CONCENTRATIONS**  
**Former Shell Service Station**  
**15275 Washington Boulevard**  
**San Leandro, CA**

Well ID	Date	TPPH (ug/L)	B (ug/L)	T (ug/L)	E (ug/L)	X (ug/L)	MTBE 8020 (ug/L)	MTBE 8260 (ug/L)	TOC (MSL)	Depth to Water (ft.)	GW Elevation (MSL)	SPH Thickness (ft.)	DO Reading (ppm)
S-3	1/20/2005	93	<0.50	<0.50	1.3	1.8	NA	NA	20.85	5.78	15.07	NA	0.8
S-3	7/19/2005	<50	<0.50	<0.50	<0.50	<1.0	NA	NA	20.85	6.35	14.50	NA	NA
S-3	1/27/2006	<50.0	<0.500	<0.500	<0.500	<0.500	NA	NA	20.85	5.55	15.30	NA	NA
S-3	7/25/2006	100	<1.00	<1.00	<1.00	<3.00	NA	NA	20.85	7.09	13.76	NA	NA
S-3	1/4/2007	<50	<0.50	<0.50	<0.50	<1.0	NA	NA	20.85	6.53	14.32	NA	NA
S-3	7/24/2007	590 g,h	0.99	<1.0	0.25 i	0.99 i	NA	NA	20.85	7.44	13.41	NA	NA
S-3	1/15/2008	<50 g	<0.50	<1.0	<1.0	<1.0	NA	NA	20.85	5.41	15.44	NA	NA
S-3	8/4/2008	76	<0.50	<1.0	<1.0	<1.0	NA	NA	20.85	6.62	14.23	NA	NA
S-5	1/8/1987	7800	380	510	NA	1000	NA	NA	21.41	NA	NA	NA	NA
S-5	9/6/1988	7000	2600	60	400	700	NA	NA	21.41	NA	NA	NA	NA
S-5	11/16/1988	3000	660	60	120	220	NA	NA	21.41	NA	NA	NA	NA
S-5	2/27/1989	5700	2000	220	260	320	NA	NA	21.41	NA	NA	NA	NA
S-5	5/4/1989	9000	3000	600	630	1700	NA	NA	21.41	NA	NA	NA	NA
S-5	8/10/1989	5100	1100	<50	270	400	NA	NA	21.41	8.28	13.13	NA	NA
S-5	10/10/1989	15000	3300	160	830	2200	NA	NA	21.41	8.32	13.09	NA	NA
S-5	1/25/1990	12000	2400	360	570	1400	NA	NA	21.41	8.20	13.21	NA	NA
S-5	4/18/1990	5200	1100	40	300	460	NA	NA	21.41	8.32	13.09	NA	NA
S-5	7/23/1990	5500	1300	140	320	730	NA	NA	21.41	8.03	13.38	NA	NA
S-5	10/18/1990	12000	3200	40	720	900	NA	NA	21.41	9.03	12.38	NA	NA
S-5	1/28/1991	2550	410	15	110	60	NA	NA	21.41	8.80	12.61	NA	NA
S-5	4/25/1991	67000	5100	3100	2800	11000	NA	NA	21.41	7.40	14.01	NA	NA
S-5	7/9/1991	4900	480	36	360	1000	NA	NA	21.41	8.52	12.89	NA	NA
S-5	10/8/1991	6600	370	7.0	190	380	NA	NA	21.41	9.00	12.41	NA	NA
S-5	2/5/1992	44000	4800	850	2700	8400	NA	NA	21.41	8.11	13.30	NA	NA
S-5	4/28/1992	33000	1400	320	1600	5200	NA	NA	21.41	7.70	13.71	NA	NA
S-5	7/27/1992	20000	2400	<25	1800	2300	NA	NA	21.41	8.52	12.89	NA	NA
S-5	10/26/1992	21000	1600	140	1500	2800	NA	NA	21.41	9.02	12.39	NA	NA

**TABLE 1**  
**HISTORICAL WELL CONCENTRATIONS**  
**Former Shell Service Station**  
**15275 Washington Boulevard**  
**San Leandro, CA**

Well ID	Date	TPPH (ug/L)	B (ug/L)	T (ug/L)	E (ug/L)	X (ug/L)	MTBE 8020 (ug/L)	MTBE 8260 (ug/L)	TOC (MSL)	Depth to Water (ft.)	GW Elevation (MSL)	SPH Thickness (ft.)	DO Reading (ppm)
S-5	1/14/1993	54000	1900	1000	2700	16000	NA	NA	21.41	5.22	16.19	NA	NA
S-5	4/16/1993	42000	2000	1300	4300	18000	NA	NA	21.41	7.04	14.37	NA	NA
S-5	7/23/1993	46000	2500	2200	3400	11000	NA	NA	21.41	7.75	13.66	NA	NA
S-5	10/27/1993	6500	990	31	1100	1000	NA	NA	21.41	8.49	12.92	NA	NA
S-5	1/27/1994	34000	1800	580	2900	9700	NA	NA	21.41	7.04	14.37	NA	NA
S-5	5/5/1994	24000	670	70	1400	2700	NA	NA	21.03	7.20	13.83	NA	NA
S-5	7/27/1994	4700	193.6	33.1	332.3	281.2	NA	NA	21.03	7.72	13.31	NA	NA
S-5	10/28/1994	3200	167.3	18	238.7	104.5	NA	NA	21.03	7.82	13.21	NA	NA
S-5	1/2/1995	18000	1300	220	3400	10000	NA	NA	21.03	6.65	14.38	NA	NA
S-5	4/14/1995	NA	NA	NA	NA	NA	NA	NA	21.03	5.99	15.04	NA	NA
S-5	7/28/1995	25000	440	74	1700	4500	NA	NA	21.03	6.77	14.26	NA	NA
S-5 (D)	7/28/1995	25000	450	<50	1700	4600	NA	NA	21.03	NA	NA	NA	NA
S-5	10/17/1995	18000	360	24	1300	2200	NA	NA	21.03	7.00	14.03	NA	NA
S-5	1/11/1996	41000	420	180	1600	9500	<200	NA	21.03	6.22	14.81	NA	NA
S-5	4/2/1996	NA	NA	NA	NA	NA	NA	NA	21.03	5.44	15.59	NA	NA
S-5	7/9/1996	NA	NA	NA	NA	NA	NA	NA	21.03	6.41	14.62	NA	NA
S-5	10/10/1996	NA	NA	NA	NA	NA	NA	NA	21.03	7.19	13.84	NA	NA
S-5	1/9/1997	38000	130	43	160	6200	<125	NA	21.03	5.03	16.00	NA	NA
S-5 (D)	1/9/1997	36000	130	<50	160	5600	<250	NA	21.03	NA	NA	NA	NA
S-5	4/8/1997	NA	NA	NA	NA	NA	NA	NA	21.03	7.20	13.83	NA	NA
S-5	7/21/1997	NA	NA	NA	NA	NA	NA	NA	21.03	6.82	14.21	NA	NA
S-5	10/8/1997	NA	NA	NA	NA	NA	NA	NA	21.03	7.31	13.72	NA	NA
S-5	1/15/1998	49000	62	<50	93	4100	<250	NA	21.03	4.58	16.45	NA	NA
S-5	4/14/1998	NA	NA	NA	NA	NA	NA	NA	21.03	4.94	16.09	NA	NA
S-5	7/14/1998	NA	NA	NA	NA	NA	NA	NA	21.27	5.36	15.91	NA	NA
S-5	10/20/1998	NA	NA	NA	NA	NA	NA	NA	21.27	7.53	13.74	NA	NA
S-5	1/22/1999	2550	9.09	<0.500	1.93	112	4.40	NA	21.27	6.35	14.92	NA	NA
S-5	4/8/1999	NA	NA	NA	NA	NA	NA	NA	21.27	5.37	15.90	NA	NA



**TABLE 1**  
**HISTORICAL WELL CONCENTRATIONS**  
**Former Shell Service Station**  
**15275 Washington Boulevard**  
**San Leandro, CA**

Well ID	Date	TPPH (ug/L)	B (ug/L)	T (ug/L)	E (ug/L)	X (ug/L)	MTBE 8020 (ug/L)	MTBE 8260 (ug/L)	TOC (MSL)	Depth to Water (ft.)	GW Elevation (MSL)	SPH Thickness (ft.)	DO Reading (ppm)
S-5	7/23/1999	NA	NA	NA	NA	NA	NA	NA	21.27	6.43	14.84	NA	NA
S-5	10/26/1999	NA	NA	NA	NA	NA	NA	NA	21.27	7.51	13.76	NA	NA
S-5	1/3/2000	3310	39.0	<10.0	293	21.7	<50.0	NA	21.27	7.78	13.49	NA	NA
S-5	4/14/2000	NA	NA	NA	NA	NA	NA	NA	21.27	6.15	15.12	NA	NA
S-5	7/12/2000	NA	NA	NA	NA	NA	NA	NA	21.27	7.05	14.22	NA	NA
S-5	11/1/2000	NA	NA	NA	NA	NA	NA	NA	21.27	6.00	15.27	NA	NA
S-5	1/3/2001	516	3.65	0.968	18.0	4.02	18.4	NA	21.27	7.48	13.79	NA	NA
S-5	4/24/2001	NA	NA	NA	NA	NA	NA	NA	21.27	6.58	14.69	NA	NA
S-5	7/2/2001	NA	NA	NA	NA	NA	NA	NA	21.27	7.60	13.67	NA	NA
S-5	11/2/2001	NA	NA	NA	NA	NA	NA	NA	21.27	7.94	13.33	NA	NA
S-5	1/16/2002	<50	<0.50	<0.50	<0.50	<0.50	NA	<5.0	21.27	5.88	15.39	NA	NA
S-5	4/1/2002	NA	NA	NA	NA	NA	NA	NA	21.27	6.27	15.00	NA	NA
S-5	7/11/2002	NA	NA	NA	NA	NA	NA	NA	21.27	7.53	13.74	NA	NA
S-5	10/28/2002	NA	NA	NA	NA	NA	NA	NA	21.27	8.11	13.16	NA	NA
S-5	1/23/2003	<50	<0.50	<0.50	<0.50	<0.50	NA	<5.0	21.27	6.22	15.05	NA	NA
S-5	4/30/2003	NA	NA	NA	NA	NA	NA	NA	21.27	5.48	15.79	NA	NA
S-5	7/1/2003	NA	NA	NA	NA	NA	NA	NA	21.27	7.32	13.95	NA	NA
S-5	10/8/2003	NA	NA	NA	NA	NA	NA	NA	21.27	7.91	13.36	NA	NA
S-5	1/22/2004	<50	<0.50	<0.50	<0.50	<1.0	NA	NA	21.27	6.68	14.59	NA	NA
S-5	7/13/2004	NA	NA	NA	NA	NA	NA	NA	21.27	8.17	13.10	NA	NA
S-5	1/20/2005	<50	<0.50	<0.50	<0.50	<1.0	NA	NA	21.27	5.30	15.97	NA	NA
S-5	7/19/2005	NA	NA	NA	NA	NA	NA	NA	21.27	6.35	14.92	NA	NA
S-5	1/27/2006	<50.0	<0.500	<0.500	<0.500	<0.500	NA	NA	21.27	5.83	15.44	NA	NA
S-5	7/25/2006	NA	NA	NA	NA	NA	NA	NA	21.27	7.35	13.92	NA	NA
S-5	1/4/2007	<50	<0.50	<0.50	<0.50	<1.0	NA	NA	21.27	6.82	14.45	NA	NA
S-5	7/24/2007	NA	NA	NA	NA	NA	NA	NA	21.27	7.70	13.57	NA	NA
S-5	1/15/2008	<50 g	<0.50	<1.0	<1.0	<1.0	NA	NA	21.27	5.83	15.44	NA	NA
S-5	8/4/2008	NA	NA	NA	NA	NA	NA	NA	21.27	8.04	13.23	NA	NA

**TABLE 1**  
**HISTORICAL WELL CONCENTRATIONS**  
**Former Shell Service Station**  
**15275 Washington Boulevard**  
**San Leandro, CA**

Well ID	Date	TPPH (ug/L)	B (ug/L)	T (ug/L)	E (ug/L)	X (ug/L)	MTBE 8020 (ug/L)	MTBE 8260 (ug/L)	TOC (MSL)	Depth to Water (ft.)	GW Elevation (MSL)	SPH Thickness (ft.)	DO Reading (ppm)
S-6	11/16/1988	50	0.7	<1	<1	<3	NA	NA	22.02	8.58	13.44	NA	NA
S-6	2/27/1989	<50	<0.5	<1	<1	<3	NA	NA	22.02	NA	NA	NA	NA
S-6	5/4/1989	<50	<0.5	<1	<1	<3	NA	NA	22.02	NA	NA	NA	NA
S-6	8/10/1989	<50	<0.5	<1	<1	<3	NA	NA	22.02	8.54	13.48	NA	NA
S-6	10/10/1989	<50	<0.5	<1	<1	<3	NA	NA	22.02	8.58	13.44	NA	NA
S-6	1/25/1990	<50	<0.5	<0.5	<0.5	<1	NA	NA	22.02	8.31	13.71	NA	NA
S-6	4/18/1990	<50	<0.5	0.6	<0.5	1.0	NA	NA	22.02	8.43	13.59	NA	NA
S-6	7/23/1990	<50	<0.5	0.9	<0.5	1.8	NA	NA	22.02	8.24	13.78	NA	NA
S-6	10/18/1990	<50	<0.5	0.7	<0.5	0.8	NA	NA	22.02	9.20	12.82	NA	NA
S-6	1/28/1991	<50	<0.5	<0.5	<0.5	<0.5	NA	NA	22.02	9.10	12.92	NA	NA
S-6	4/25/1991	<50	<0.5	<0.5	<0.5	0.7	NA	NA	22.02	7.74	14.28	NA	NA
S-6	7/9/1991	<50	<0.5	<0.5	<0.5	<0.5	NA	NA	22.02	8.81	13.21	NA	NA
S-6	10/8/1991	<50	0.7	<0.5	<0.5	<0.5	NA	NA	22.02	9.26	12.76	NA	NA
S-6	2/2/1992	NA	NA	NA	NA	NA	NA	NA	22.02	8.47	13.55	NA	NA
S-6	4/28/1992	<50	<0.5	<0.5	<0.5	<0.5	NA	NA	22.02	7.91	14.11	NA	NA
S-6	7/27/1992	NA	NA	NA	NA	NA	NA	NA	22.02	8.83	13.19	NA	NA
S-6	10/26/1992	<50	<0.5	<0.5	<0.5	<0.5	NA	NA	22.02	9.29	12.73	NA	NA
S-6	1/13/1994	NA	NA	NA	NA	NA	NA	NA	22.02	9.43	12.59	NA	NA
S-6	4/16/1993	<50	<0.5	<0.5	<0.5	<0.5	NA	NA	22.02	7.12	14.90	NA	NA
S-6	7/23/1993	NA	NA	NA	NA	NA	NA	NA	22.02	8.14	13.88	NA	NA
S-6	10/27/1993	<50	<0.5	<0.5	<0.5	<0.5	NA	NA	22.02	8.75	13.27	NA	NA
S-6	1/27/1994	NA	NA	NA	NA	NA	NA	NA	22.02	7.87	14.15	NA	NA
S-6	5/5/1994	<50	<0.5	<0.5	<0.5	<0.5	NA	NA	21.40	7.71	13.69	NA	NA
S-6	7/26/1994	NA	NA	NA	NA	NA	NA	NA	21.40	8.10	13.30	NA	NA
S-6	10/28/1994	<50	<0.3	<0.3	<0.3	<0.6	NA	NA	21.40	8.04	13.36	NA	NA
S-6	1/2/1995	NA	NA	NA	NA	NA	NA	NA	21.40	7.07	14.33	NA	NA
S-6	4/14/1995	<50	<0.5	1.3	<0.5	<0.5	NA	NA	21.40	6.29	15.11	NA	NA

**TABLE 1**  
**HISTORICAL WELL CONCENTRATIONS**  
**Former Shell Service Station**  
**15275 Washington Boulevard**  
**San Leandro, CA**

Well ID	Date	TPPH (ug/L)	B (ug/L)	T (ug/L)	E (ug/L)	X (ug/L)	MTBE 8020 (ug/L)	MTBE 8260 (ug/L)	TOC (MSL)	Depth to Water (ft.)	GW Elevation (MSL)	SPH Thickness (ft.)	DO Reading (ppm)
S-6	7/28/1995	NA	NA	NA	NA	NA	NA	NA	21.40	6.91	14.49	NA	NA
S-6	10/17/1995	<50	<0.5	<0.5	<0.5	<0.5	NA	NA	21.40	7.20	14.20	NA	NA
S-6	1/11/1996	NA	NA	NA	NA	NA	NA	NA	21.40	6.60	14.80	NA	NA
S-6	1/22/2004	Unable to locate		NA	NA	NA	NA	NA	21.40	NA	NA	NA	NA
S-7	11/16/1988	100	5.1	15	2.0	13	NA	NA	21.47	8.24	13.23	NA	NA
S-7	2/27/1989	50	0.5	3.0	1.0	11	NA	NA	21.47	NA	NA	NA	NA
S-7	5/4/1989	<50	<0.5	<1	<1	<3	NA	NA	21.47	NA	NA	NA	NA
S-7	8/10/1989	<50	<0.5	<1	<1	<3	NA	NA	21.47	8.18	13.29	NA	NA
S-7	10/10/1989	<50	<0.5	<1	<1	<3	NA	NA	21.47	8.35	13.12	NA	NA
S-7	1/25/1990	<50	<0.5	<0.5	<0.5	<1	NA	NA	21.47	7.95	13.52	NA	NA
S-7	4/18/1990	<50	<0.5	<0.5	<0.5	<1	NA	NA	21.47	8.06	13.41	NA	NA
S-7	7/23/1990	<50	<0.5	<0.5	<0.5	<0.5	NA	NA	21.47	7.89	13.58	NA	NA
S-7	10/18/1990	<50	<0.5	0.5	0.5	4.1	NA	NA	21.47	8.83	12.64	NA	NA
S-7	1/28/1991	<50	<0.5	<0.5	<0.5	<0.5	NA	NA	21.47	8.77	12.70	NA	NA
S-7	4/25/1991	60	<0.5	<0.5	<0.5	<0.5	NA	NA	21.47	7.25	14.22	NA	NA
S-7	7/9/1991	<50	<0.5	<0.5	<0.5	<0.5	NA	NA	21.47	8.41	13.06	NA	NA
S-7	10/8/1991	NA	NA	NA	NA	NA	NA	NA	21.47	8.95	12.52	NA	NA
S-7	2/5/1992	<50	<0.5	<0.5	<0.5	<0.5	NA	NA	21.47	8.04	13.43	NA	NA
S-7	10/8/1991	<50	<0.5	<0.5	<0.5	<0.5	NA	NA	21.47	8.95	12.52	NA	NA
S-7	4/28/1992	<50	<0.5	<0.5	<0.5	<0.5	NA	NA	21.47	7.45	14.02	NA	NA
S-7	7/27/1992	<50	<0.5	<0.5	<0.5	<0.5	NA	NA	21.47	8.48	12.99	NA	NA
S-7	10/26/1992	570	<0.5	<0.5	<0.5	<0.5	NA	NA	21.47	9.95	11.52	NA	NA
S-7	1/14/1993	56	<0.5	<0.5	<0.5	<0.5	NA	NA	21.47	5.84	15.63	NA	NA
S-7	4/16/1993	110	28	<0.5	<0.5	1.8	NA	NA	21.47	6.38	15.09	NA	NA
S-7	7/23/1993	80	0.48	<0.5	<0.5	0.8	NA	NA	21.47	7.72	13.75	NA	NA
S-7	10/27/1993	<50	<0.5	<0.5	<0.5	<0.5	NA	NA	21.47	7.79	13.68	NA	NA
S-7	1/27/1994	70a	<0.5	<0.5	<0.5	<0.5	NA	NA	21.47	7.85	13.62	NA	NA

**TABLE 1**  
**HISTORICAL WELL CONCENTRATIONS**  
**Former Shell Service Station**  
**15275 Washington Boulevard**  
**San Leandro, CA**

Well ID	Date	TPPH (ug/L)	B (ug/L)	T (ug/L)	E (ug/L)	X (ug/L)	MTBE 8020 (ug/L)	MTBE 8260 (ug/L)	TOC (MSL)	Depth to Water (ft.)	GW Elevation (MSL)	SPH Thickness (ft.)	DO Reading (ppm)
S-7	5/5/1994	92	2.1	<0.5	<0.5	<0.5	NA	NA	20.85	9.45	11.40	NA	NA
S-7	7/26/1994	88	<0.3	<0.3	<0.3	<0.6	NA	NA	20.85	7.64	13.21	NA	NA
S-7	10/28/1994	60	<0.3	0.5	<0.3	<0.6	NA	NA	20.85	7.68	13.17	NA	NA
S-7	1/2/1995	<50	<0.5	<0.5	<0.5	<0.5	NA	NA	20.85	6.95	13.90	NA	NA
S-7	4/14/1995	NA	NA	NA	NA	NA	NA	NA	20.85	5.82	15.03	NA	NA
S-7	7/28/1995	170	1.7	<0.5	<0.5	2.2	NA	NA	20.85	6.32	14.53	NA	NA
S-7	10/17/1995	100	<0.5	0.6	<0.5	<0.5	NA	NA	20.85	7.07	13.78	NA	NA
S-7	1/11/1996	80	0.6	<0.5	<0.5	<0.5	54	NA	20.85	6.10	14.75	NA	NA
S-7	4/2/1996	NA	NA	NA	NA	NA	NA	NA	20.85	6.14	14.71	NA	NA
S-7	7/9/1996	NA	NA	NA	NA	NA	NA	NA	20.85	6.40	14.45	NA	NA
S-7	10/10/1996	NA	NA	NA	NA	NA	NA	NA	20.85	6.70	14.15	NA	NA
S-7	1/9/1997	130	1.4	<0.50	<0.50	0.56	70	NA	20.85	5.25	15.60	NA	NA
S-7	4/8/1997	NA	NA	NA	NA	NA	NA	NA	20.85	7.15	13.70	NA	NA
S-7	7/21/1997	NA	NA	NA	NA	NA	NA	NA	20.85	6.67	14.18	NA	NA
S-7	10/8/1997	NA	NA	NA	NA	NA	NA	NA	20.85	7.26	13.59	NA	NA
S-7	1/15/1998	<50	<0.50	<0.50	<0.50	<0.50	39	NA	20.85	5.51	15.34	NA	NA
S-7	4/14/1998	NA	NA	NA	NA	NA	NA	NA	20.85	5.45	15.40	NA	NA
S-7	7/14/1998	NA	NA	NA	NA	NA	NA	NA	21.03	6.48	14.55	NA	NA
S-7	10/20/1998	NA	NA	NA	NA	NA	NA	NA	21.03	7.37	13.66	NA	NA
S-7	1/22/1999	<50.0	<0.500	<0.500	<0.500	<0.500	97.8	NA	21.03	6.21	14.82	NA	NA
S-7	4/8/1999	NA	NA	NA	NA	NA	NA	NA	21.03	5.30	15.73	NA	NA
S-7	7/23/1999	NA	NA	NA	NA	NA	NA	NA	21.03	7.12	13.91	NA	NA
S-7	10/26/1999	NA	NA	NA	NA	NA	NA	NA	21.03	7.54	13.49	NA	NA
S-7	1/3/2000	615	8.73	2.90	4.00	7.17	17.0	NA	21.03	7.73	13.30	NA	NA
S-7	4/14/2000	NA	NA	NA	NA	NA	NA	NA	21.03	6.27	14.76	NA	NA
S-7	7/12/2000	NA	NA	NA	NA	NA	NA	NA	21.03	6.97	14.06	NA	NA
S-7	11/1/2000	NA	NA	NA	NA	NA	NA	NA	21.03	6.43	14.60	NA	NA
S-7	1/3/2001	460	6.68	<0.500	0.712	0.596	10.2	NA	21.03	7.27	13.76	NA	NA

**TABLE 1**  
**HISTORICAL WELL CONCENTRATIONS**  
**Former Shell Service Station**  
**15275 Washington Boulevard**  
**San Leandro, CA**

Well ID	Date	TPPH (ug/L)	B (ug/L)	T (ug/L)	E (ug/L)	X (ug/L)	MTBE 8020 (ug/L)	MTBE 8260 (ug/L)	TOC (MSL)	Depth to Water (ft.)	GW Elevation (MSL)	SPH Thickness (ft.)	DO Reading (ppm)
S-7	4/24/2001	NA	NA	NA	NA	NA	NA	NA	21.03	6.75	14.28	NA	NA
S-7	7/2/2001	NA	NA	NA	NA	NA	NA	NA	21.03	7.55	13.48	NA	NA
S-7	11/2/2001	NA	NA	NA	NA	NA	NA	NA	21.03	7.80	13.23	NA	NA
S-7	1/16/2002	360	<0.50	<0.50	<0.50	<0.50	NA	<5.0	21.03	6.11	14.92	NA	NA
S-7	4/1/2002	NA	NA	NA	NA	NA	NA	NA	21.03	6.54	14.49	NA	NA
S-7	7/11/2002	NA	NA	NA	NA	NA	NA	NA	21.03	7.37	13.66	NA	NA
S-7	10/28/2002	NA	NA	NA	NA	NA	NA	NA	21.01	7.97	13.04	NA	NA
S-7	1/23/2003	160	<0.50	<0.50	<0.50	<0.50	NA	<5.0	21.01	6.45	14.56	NA	NA
S-7	4/30/2003	NA	NA	NA	NA	NA	NA	NA	21.01	6.14	14.87	NA	NA
S-7	7/1/2003	NA	NA	NA	NA	NA	NA	NA	21.01	7.28	13.73	NA	NA
S-7	10/8/2003	NA	NA	NA	NA	NA	NA	NA	21.01	7.78	13.23	NA	NA
S-7	1/22/2004	140	<0.50	<0.50	0.51	<1.0	NA	NA	21.01	6.93	14.08	NA	NA
S-7	7/13/2004	150	<0.50	<0.50	<0.50	<1.0	NA	17	21.01	7.88	13.13	NA	NA
S-7	1/20/2005	200 a	<0.50	<0.50	<0.50	<1.0	NA	NA	21.01	5.68	15.33	NA	NA
S-7	7/19/2005	140 a	<0.50	<0.50	<0.50	<1.0	NA	NA	21.01	6.18	14.83	NA	NA
S-7	1/27/2006	69.8	<0.500	<0.500	<0.500	<0.500	NA	NA	21.01	6.11	14.90	NA	NA
S-7	7/25/2006	78.6	<1.00	<1.00	<1.00	<3.00	NA	NA	21.01	7.01	14.00	NA	NA
S-7	1/4/2007	<50	<0.50	<0.50	<0.50	<1.0	NA	NA	21.01	6.70	14.31	NA	NA
S-7	7/24/2007	63 g,h	<0.50	<1.0	<1.0	<1.0	NA	NA	21.01	7.54	13.47	NA	NA
S-7	1/15/2008	160 g,h	<0.50	<1.0	<1.0	<1.0	NA	NA	21.01	6.08	14.93	NA	NA
S-7	8/4/2008	72	<0.50	<1.0	<1.0	<1.0	NA	NA	21.01	7.78	13.23	NA	NA
S-8	11/16/1988	210	5.0	<1	1.0	5.0	NA	NA	20.72	7.76	12.96	NA	NA
S-8	2/27/1989	<50	2.4	<1	<1	<3	NA	NA	20.72	NA	NA	NA	NA
S-8	5/4/1989	<50	7.5	<1	2.0	<3	NA	NA	20.72	NA	NA	NA	NA
S-8	8/10/1989	<50	0.6	<1	<1	<3	NA	NA	20.72	7.79	12.93	NA	NA
S-8	10/10/1989	<50	<0.5	<1	<1	<3	NA	NA	20.72	7.84	12.88	NA	NA
S-8	1/25/1990	<50	<0.5	<0.5	<0.5	<1	NA	NA	20.72	7.47	13.25	NA	NA

**TABLE 1**  
**HISTORICAL WELL CONCENTRATIONS**  
**Former Shell Service Station**  
**15275 Washington Boulevard**  
**San Leandro, CA**

Well ID	Date	TPPH (ug/L)	B (ug/L)	T (ug/L)	E (ug/L)	X (ug/L)	MTBE 8020 (ug/L)	MTBE 8260 (ug/L)	TOC (MSL)	Depth to Water (ft.)	GW Elevation (MSL)	SPH Thickness (ft.)	DO Reading (ppm)
S-8	4/18/1990	<50	<0.5	<0.5	<0.5	<1	NA	NA	20.72	7.59	13.13	NA	NA
S-8	7/23/1990	<50	<0.5	<0.5	<0.5	<0.5	NA	NA	20.72	7.49	13.23	NA	NA
S-8	10/18/1990	<50	<0.5	<0.5	<0.5	<0.5	NA	NA	20.72	8.44	12.28	NA	NA
S-8	1/28/1991	<50	55	0.5	<0.5	1.4	NA	NA	20.72	8.28	12.44	NA	NA
S-8	4/25/1991	130a	19	<0.5	1.3	1.1	NA	NA	20.72	6.72	14.00	NA	NA
S-8	7/9/1991	200	33	<0.5	1.8	2.8	NA	NA	20.72	7.98	12.74	NA	NA
S-8	10/8/1991	580	95	2.2	4.9	6.5	NA	NA	20.72	8.55	12.17	NA	NA
S-8	2/5/1992	90a	18	<0.5	6.2	1.8	NA	NA	20.72	7.50	13.22	NA	NA
S-8	4/28/1992	<50	5.9	<0.5	2.5	<0.5	NA	NA	20.72	7.14	13.58	NA	NA
S-8	7/27/1992	<50	<0.5	<0.5	<0.5	<0.5	NA	NA	20.72	8.06	12.66	NA	NA
S-8	10/26/1992	<50	<0.5	<0.5	<0.5	<0.5	NA	NA	20.72	8.58	12.14	NA	NA
S-8	1/14/1993	270	74	0.9	25	5.5	NA	NA	20.72	5.32	15.40	NA	NA
S-8	4/16/1993	1100	420	<0.5	200	20	NA	NA	20.72	5.76	14.96	NA	NA
S-8	7/23/1993	160	23	<0.5	1.2	1.5	NA	NA	20.72	7.29	13.43	NA	NA
S-8	10/27/1993	420	650	0.7	11	1.7	NA	NA	20.72	7.93	12.79	NA	NA
S-8	1/27/1994	290	65	<1	6.9	2.4	NA	NA	20.72	6.31	14.41	NA	NA
S-8	5/5/1994	120	13	<0.5	<0.5	<0.5	NA	NA	20.32	6.84	13.48	NA	NA
S-8	7/26/1994	115	12.2	1.3	<0.3	2.7	NA	NA	20.32	7.42	12.90	NA	NA
S-8	10/28/1994	733	75.9	3.2	4.9	4.2	NA	NA	20.32	7.56	12.76	NA	NA
S-8	1/2/1995	290	54	<0.5	10	<0.5	NA	NA	20.32	6.19	14.13	NA	NA
S-8	4/14/1995	230	68	<0.5	10	2.4	NA	NA	20.32	5.54	14.78	NA	NA
S-8	7/28/1995	290	44	<0.5	8.0	<0.5	NA	NA	20.32	6.28	14.04	NA	NA
S-8	10/17/1995	190	24	<0.5	1.0	0.9	NA	NA	20.32	6.64	13.68	NA	NA
S-8	1/11/1996	400	85	1.1	13	3.4	2.3	NA	20.32	5.96	14.36	NA	NA
S-8	4/2/1996	300	110	0.7	4.9	0.9	<2	NA	20.32	5.21	15.11	NA	NA
S-8	7/9/1996	<50	5.4	<0.50	0.63	<0.50	<2.5	NA	20.32	6.05	14.27	NA	NA
S-8	10/10/1996	150	0.53	0.66	2.3	1.0	8.9	NA	20.32	6.83	13.49	NA	NA
S-8	1/9/1997	240	27	<0.50	2.4	<0.50	5.8	NA	20.32	4.51	15.81	NA	NA

**TABLE 1**  
**HISTORICAL WELL CONCENTRATIONS**  
**Former Shell Service Station**  
**15275 Washington Boulevard**  
**San Leandro, CA**

Well ID	Date	TPPH (ug/L)	B (ug/L)	T (ug/L)	E (ug/L)	X (ug/L)	MTBE 8020 (ug/L)	MTBE 8260 (ug/L)	TOC (MSL)	Depth to Water (ft.)	GW Elevation (MSL)	SPH Thickness (ft.)	DO Reading (ppm)
S-8	4/8/1997	220	27	0.62	1.9	0.71	5.7	NA	20.32	6.50	13.82	NA	NA
S-8	7/21/1997	1200	140	2.8	21	5.0	27	NA	20.32	6.36	13.96	NA	NA
S-8 (D)	7/21/1997	1200	120	<2.0	19	3.9	25	NA	20.32	NA	NA	NA	NA
S-8	10/8/1997	690	92	1.4	25	2.0	<2.5	NA	20.32	6.83	13.49	NA	NA
S-8 (D)	10/8/1997	700	95	1.3	26	1.9	<2.5	NA	20.32	NA	NA	NA	NA
S-8	1/15/1998	460	110	1.0	3.4	1.7	<5.0	NA	20.32	4.30	16.02	NA	NA
S-8	4/14/1998	780	190	2.9	15	3.4	<2.5	NA	20.32	4.68	15.64	NA	NA
S-8	7/14/1998	1600	240	<5.0	36	<5.0	<25	NA	20.36	6.36	14.00	NA	NA
S-8	10/20/1998	700	55	<5.0	<5.0	<5.0	49	NA	20.36	6.91	13.45	NA	NA
S-8	1/22/1999	<50.0	5.83	<0.500	0.919	<0.500	<2.00	NA	20.36	5.97	14.39	NA	NA
S-8	4/8/1999	684	10.6	1.3	9.75	1.0	10.5	NA	20.36	5.01	15.35	NA	NA
S-8	7/23/1999	1540	86.5	5.20	5.30	6.35	<25.0	NA	20.36	6.61	13.75	NA	NA
S-8	10/26/1999	1680	116	<2.50	22.4	5.58	<12.5	NA	20.36	6.95	13.41	NA	NA
S-8	1/3/2000	Well inaccessible		NA	NA	NA	NA	NA	20.36	NA	NA	NA	NA
S-8	4/14/2000	Well inaccessible		NA	NA	NA	NA	NA	20.36	NA	NA	NA	NA
S-8	7/12/2000	Well inaccessible		NA	NA	NA	NA	NA	20.36	NA	NA	NA	NA
S-8	11/1/2000	2300	118	12.4	51.7	<2.50	<12.5	NA	20.36	5.68	14.68	NA	NA
S-8	1/3/2001	263	4.34	0.620	<0.500	0.643	5.40	NA	20.36	6.95	13.41	NA	NA
S-8	4/24/2001	680	12	<0.50	0.86	<0.50	NA	<0.50	20.36	6.25	14.11	NA	NA
S-8	7/2/2001	330	2.5	<0.50	0.86	<0.50	NA	<5.0	20.36	7.00	13.36	NA	NA
S-8	11/2/2001	1300	71	0.84	14	1.7	NA	<5.0	20.36	7.44	12.92	NA	NA
S-8	1/16/2002	<50	<0.50	<0.50	<0.50	<0.50	NA	<5.0	20.36	5.67	14.69	NA	NA
S-8	4/1/2002	330	2.2	<0.50	<0.50	<0.50	NA	<5.0	20.36	5.99	14.37	NA	NA
S-8	7/11/2002	1400	55	0.83	5.3	0.71	NA	<5.0	20.36	6.94	13.42	NA	NA
S-8	10/28/2002	660	6.2	0.63	0.76	<0.50	NA	<0.50	20.36	7.50	12.86	NA	1.1
S-8	1/23/2003	1600	30	0.56	6.7	<0.50	NA	<5.0	20.36	5.99	14.37	NA	NA
S-8	4/30/2003	890	13	<0.50	0.59	<1.0	NA	<5.0	20.36	5.30	15.06	NA	NA
S-8	7/1/2003	1800	68	1.3	2.6	1.2	NA	<0.50	20.36	6.87	13.49	NA	1.0

**TABLE 1**  
**HISTORICAL WELL CONCENTRATIONS**  
**Former Shell Service Station**  
**15275 Washington Boulevard**  
**San Leandro, CA**

Well ID	Date	TPPH (ug/L)	B (ug/L)	T (ug/L)	E (ug/L)	X (ug/L)	MTBE 8020 (ug/L)	MTBE 8260 (ug/L)	TOC (MSL)	Depth to Water (ft.)	GW Elevation (MSL)	SPH Thickness (ft.)	DO Reading (ppm)
S-8	10/8/2003	220	1.3	<0.50	<0.50	<1.0	NA	<0.50	20.36	7.27	13.09	NA	NA
S-8	1/22/2004	1000	6.7	<0.50	0.61	<1.0	NA	NA	20.36	6.50	13.86	NA	NA
S-8	7/13/2004	2000	100	1.7	5.7	<2.0	NA	<1.0	20.36	7.41	12.95	NA	NA
S-8	1/20/2005	380	4.3	<0.50	<0.50	<1.0	NA	NA	20.36	5.02	15.34	NA	NA
S-8	7/19/2005	120	1.2	<0.50	<0.50	<1.0	NA	NA	20.36	5.82	14.54	NA	NA
S-8	1/27/2006	494	2.42	<0.500	<0.500	<0.500	NA	NA	20.36	5.51	14.85	NA	NA
S-8	7/25/2006	382	2.05	<1.00	<1.00	<3.00	NA	NA	20.36	6.66	13.70	NA	NA
S-8	1/4/2007	<50	<0.50	<0.50	<0.50	<1.0	NA	NA	20.36	6.13	14.23	NA	NA
S-8	7/24/2007	210 g,h	1.2	<1.0	<1.0	<1.0	NA	NA	20.36	6.92	13.44	NA	NA
S-8	1/15/2008	560 g,h	5.3	<1.0	0.31 i	<1.0	NA	NA	20.36	5.32	15.04	NA	NA
<b>S-8</b>	<b>8/4/2008</b>	<b>200</b>	<b>&lt;0.50</b>	<b>&lt;1.0</b>	<b>&lt;1.0</b>	<b>&lt;1.0</b>	<b>NA</b>	<b>NA</b>	<b>20.36</b>	<b>6.98</b>	<b>13.38</b>	<b>NA</b>	<b>NA</b>
S-9	11/16/1988	1400	69	3.0	52	180	NA	NA	20.96	7.78	13.18	NA	NA
S-9	2/27/1989	1600	240	4.0	130	180	NA	NA	20.96	NA	NA	NA	NA
S-9	5/4/1989	2600	470	10	240	480	NA	NA	20.96	NA	NA	NA	NA
S-9	8/10/1989	520	73	<10	40	<30	NA	NA	20.96	7.82	13.14	NA	NA
S-9	10/10/1989	380	82	<1	46	13	NA	NA	20.96	7.87	13.09	NA	NA
S-9	1/25/1990	750	140	1.2	69	75	NA	NA	20.96	7.41	13.55	NA	NA
S-9	4/18/1990	680	150	1.7	50	37	NA	NA	20.96	7.65	13.31	NA	NA
S-9	7/23/1990	490	94	1.2	32	24	NA	NA	20.96	7.58	13.38	NA	NA
S-9	10/18/1990	390	140	0.7	3.3	24	NA	NA	20.96	8.46	12.50	NA	NA
S-9	1/28/1991	1040	450	4.6	85	97	NA	NA	20.96	8.29	12.67	NA	NA
S-9	4/25/1991	5800	880	9.0	360	500	NA	NA	20.96	6.09	14.87	NA	NA
S-9	7/9/1991	1400	220	2.8	82	100	NA	NA	20.96	7.82	13.14	NA	NA
S-9	10/8/1991	890	960	<2.5	16	29	NA	NA	20.96	8.55	12.41	NA	NA
S-9	2/5/1992	950	240	<2.5	28	55	NA	NA	20.96	6.96	14.00	NA	NA
S-9	4/28/1992	1400a	290	3.0	100	81	NA	NA	20.96	6.76	14.20	NA	NA
S-9	7/27/1992	890	190	<2.5	66	68	NA	NA	20.96	8.10	12.86	NA	NA



**TABLE 1**  
**HISTORICAL WELL CONCENTRATIONS**  
**Former Shell Service Station**  
**15275 Washington Boulevard**  
**San Leandro, CA**

Well ID	Date	TPPH (ug/L)	B (ug/L)	T (ug/L)	E (ug/L)	X (ug/L)	MTBE 8020 (ug/L)	MTBE 8260 (ug/L)	TOC (MSL)	Depth to Water (ft.)	GW Elevation (MSL)	SPH Thickness (ft.)	DO Reading (ppm)
S-9	10/26/1992	650	160	<2.5	63	89	NA	NA	20.96	8.53	12.43	NA	NA
S-9	1/13/1993	19000	2400	38	1700	2200	NA	NA	20.96	6.80	14.16	NA	NA
S-9	4/16/1993	10000	1500	<5	1100	990	NA	NA	20.96	6.28	14.68	NA	NA
S-9	7/23/1993	1100	400	<5	260	160	NA	NA	20.96	7.26	13.70	NA	NA
S-9	10/27/1993	2500	400	<5	190	110	NA	NA	20.96	8.00	12.96	NA	NA
S-9	1/27/1994	4800	990	16	630	490	NA	NA	20.96	5.96	15.00	NA	NA
S-9	5/5/1994	3700	480	<5	21	120	NA	NA	20.68	6.99	13.69	NA	NA
S-9	7/26/1994	1000	124.6	<0.3	35.8	28.6	NA	NA	20.68	7.56	13.12	NA	NA
S-9	10/28/1994	979	80.3	7.0	21.7	29.2	NA	NA	20.68	7.78	12.90	NA	NA
S-9	1/2/1995	3900	540	2.4	350	150	NA	NA	20.68	6.29	14.39	NA	NA
S-9	4/14/1995	5100	1000	<10	380	230	NA	NA	20.68	5.69	14.99	NA	NA
S-9	7/28/1995	4600	680	<10	120	47	NA	NA	20.68	6.61	14.07	NA	NA
S-9	10/17/1995	1600	150	<0.5	42	15	NA	NA	20.68	7.00	13.68	NA	NA
S-9	1/11/1996	6800	1100	12	720	95	24	NA	20.68	6.20	14.48	NA	NA
S-9	4/2/1996	6000	1300	8.3	430	99	49	NA	20.68	5.19	15.49	NA	NA
S-9 (D)	4/2/1996	6500	1200	8.3	410	90	<20	NA	20.68	NA	NA	NA	NA
S-9	7/9/1996	3400	680	6.7	54	31	<25	NA	20.68	6.43	14.25	NA	NA
S-9 (D)	7/9/1996	3300	730	<5.0	58	28	<25	NA	20.68	NA	NA	NA	NA
S-9	10/10/1996	6600	1200	<10	160	<10	70	NA	20.68	7.08	13.60	NA	NA
S-9 (D)	10/10/1996	6100	1000	<10	200	15	65	NA	20.68	NA	NA	NA	NA
S-9	1/9/1997	12000	1400	<25	1000	39	<125	NA	20.68	5.03	15.65	NA	NA
S-9	4/8/1997	6600	920	10	230	26	150	NA	20.68	6.78	13.90	NA	NA
S-9	7/21/1997	7800	860	13	260	14	87	NA	20.68	6.77	13.91	NA	NA
S-9	10/8/1997	4600	320	<10	61	<10	28	NA	20.68	6.92	13.76	NA	NA
S-9	1/15/1998	9300	1000	<10	730	24	<50	NA	20.68	4.50	16.18	NA	NA
S-9	4/14/1998	12000	1200	<2.5	960	<2.5	<12	NA	20.68	4.35	16.33	NA	NA
S-9 (D)	4/14/1998	12000	1200	<2.5	930	<2.5	<12	NA	20.68	NA	NA	NA	NA
S-9	7/14/1998	12000	1700	<25	990	39	<125	NA	20.68	5.95	14.73	NA	NA

**TABLE 1**  
**HISTORICAL WELL CONCENTRATIONS**  
**Former Shell Service Station**  
**15275 Washington Boulevard**  
**San Leandro, CA**

Well ID	Date	TPPH (ug/L)	B (ug/L)	T (ug/L)	E (ug/L)	X (ug/L)	MTBE 8020 (ug/L)	MTBE 8260 (ug/L)	TOC (MSL)	Depth to Water (ft.)	GW Elevation (MSL)	SPH Thickness (ft.)	DO Reading (ppm)
S-9 (D)	7/14/1998	11000	1800	<25	650	<25	<125	NA	20.68	NA	NA	NA	NA
S-9	10/20/1998	14000	1600	<25	560	<25	340	NA	20.68	7.03	13.65	NA	NA
S-9 (D)	10/20/1998	11000	1100	<10	230	<10	100	NA	20.68	NA	NA	NA	NA
S-9	1/22/1999	9900	1030	26.7	819	27.5	46.8	NA	20.68	6.01	14.67	NA	NA
S-9	4/8/1999	17900	1450	<50.0	1610	73.8	<500	NA	20.68	5.25	15.43	NA	NA
S-9	7/23/1999	12200	1020	<20.0	536	<20.0	<200	NA	20.68	6.71	13.97	NA	NA
S-9	10/26/1999	9580	1170	11.9	566	23.1	<50.0	NA	20.68	7.27	13.41	NA	NA
S-9	10/26/1999	9580	1170	11.9	566	23.1	<50.0	NA	20.68	7.27	13.41	NA	NA
S-9	1/3/2000	9660	689	<50.0	640	<50.0	<250	NA	20.68	7.47	13.21	NA	NA
S-9	4/14/2000	14000	1040	<50.0	1210	<50.0	<250	NA	20.68	5.75	14.93	NA	NA
S-9	7/12/2000	13200	1360	33.9	552	26.8	<100	NA	20.68	6.63	14.05	NA	NA
S-9	11/1/2000	9120	928	13.5	468	<10.0	<50.0	NA	20.68	5.50	15.18	NA	NA
S-9	1/3/2001	355	19.8	0.732	2.23	0.630	5.09	NA	20.68	7.11	13.57	NA	NA
S-9	4/24/2001	3500	300	1.7	150	1.7	NA	<1.0	20.68	6.30	14.38	NA	NA
S-9	7/2/2001	88	3.8	<0.50	<0.50	<0.50	NA	<5.0	20.68	8.18	12.50	NA	2.6
S-9	11/2/2001	210	9.5	<0.50	<0.50	<0.50	NA	<5.0	20.68	8.40	12.28	NA	16.4
S-9	1/16/2002	15000	520	4.9	580	7.1	NA	<20	20.68	5.71	14.97	NA	0.5
S-9	4/1/2002	15000	530	5.1	920	7.8	NA	<25	20.68	5.99	14.69	NA	3.0
S-9	7/11/2002	10000	520	5.3	97	5.8	NA	<25	20.68	6.99	13.69	NA	0.5
S-9	10/28/2002	11000	580	6.2	65	5.3	NA	<2.5	20.70	7.63	13.07	NA	1.0
S-9	1/23/2003	9300	400	5.6	320	6.5	NA	<5.0	20.70	5.96	14.74	NA	0.5
S-9	4/30/2003	180	4.2	<0.50	3.7	<1.0	NA	<5.0	20.70	5.20	15.50	NA	7.0
S-9	7/1/2003	2200	71	0.94	6.4	<1.0	NA	<0.50	20.70	7.78	12.92	NA	0.9
S-9	10/8/2003	<50	<0.50	<0.50	<0.50	<1.0	NA	<0.50	20.70	7.38	13.32	NA	16.2
S-9	1/22/2004	1400	26	<1.0	14	12	NA	NA	20.70	6.51	14.19	NA	0.7
S-9	7/13/2004	1900	36	<1.0	2.0	<2.0	NA	<1.0	20.70	8.51	12.19	NA	17.1
S-9	1/20/2005	3600	60	1.2	50	<2.0	NA	NA	20.70	5.80	14.90	NA	0.4
S-9	7/19/2005	2800	42	1.4	18	<2.0	NA	NA	20.70	7.50	13.20	NA	NA

**TABLE 1**  
**HISTORICAL WELL CONCENTRATIONS**  
**Former Shell Service Station**  
**15275 Washington Boulevard**  
**San Leandro, CA**

Well ID	Date	TPPH (ug/L)	B (ug/L)	T (ug/L)	E (ug/L)	X (ug/L)	MTBE 8020 (ug/L)	MTBE 8260 (ug/L)	TOC (MSL)	Depth to Water (ft.)	GW Elevation (MSL)	SPH Thickness (ft.)	DO Reading (ppm)
S-9	1/27/2006	16800	152	4.74	165	6.77	NA	NA	20.70	6.40	14.30	NA	NA
S-9	7/25/2006	22500	79.3	2.32	27.2	<3.00	NA	NA	20.70	6.92	13.78	NA	NA
S-9	1/4/2007	5800	82	3.2	110	<5.0	NA	NA	20.70	6.40	14.30	NA	NA
S-9	7/24/2007	8900 g,h	91	3.4 i	22	<10	NA	NA	20.70	7.19	13.51	NA	NA
S-9	1/15/2008	11,000 g,h	68	3.5 i	68	4.5 i	NA	NA	20.70	5.20	15.50	NA	NA
S-9	8/4/2008	8,200	50	2.6	12	3.6	NA	NA	20.70	7.38	13.32	NA	NA
S-10	11/16/1988	330	0.5	<1	1.0	11	NA	NA	20.86	7.91	12.95	NA	NA
S-10	2/27/1989	140	<0.5	<3	2.0	6.0	NA	NA	20.86	NA	NA	NA	NA
S-10	5/3/1989	220	<0.5	1.0	2.0	7.0	NA	NA	20.86	NA	NA	NA	NA
S-10	8/10/1989	<50	<0.5	<1	<1	<3	NA	NA	20.86	7.94	12.92	NA	NA
S-10	10/9/1989	170	<0.5	<1	<1	<3	NA	NA	20.86	7.99	12.87	NA	NA
S-10	1/25/1990	<50	<0.5	<0.5	1.1	4.0	NA	NA	20.86	7.56	13.30	NA	NA
S-10	4/18/1990	<50	<0.5	0.9	<0.5	2.0	NA	NA	20.86	7.71	13.15	NA	NA
S-10	7/23/1990	590	<0.5	<0.5	1.9	19	NA	NA	20.86	7.64	13.22	NA	NA
S-10	10/18/1990	140	<0.5	0.7	<0.5	7.0	NA	NA	20.86	8.58	12.28	NA	NA
S-10	1/28/1991	<50	<0.5	<0.5	<0.5	0.5	NA	NA	20.86	8.35	12.51	NA	NA
S-10	4/25/1991	<50	<0.5	<0.5	1.1	0.8	NA	NA	20.69	6.91	13.78	NA	NA
S-10	7/9/1991	<50	<0.5	<0.5	<0.5	<0.5	NA	NA	20.69	8.14	12.55	NA	NA
S-10	10/8/1991	140	<0.5	<0.5	<0.5	<0.5	NA	NA	20.69	8.70	11.99	NA	NA
S-10	2/5/1992	<50	<0.5	<0.5	<0.5	<0.5	NA	NA	20.69	7.57	13.12	NA	NA
S-10	4/28/1992	<50	<0.5	<0.5	<0.5	<0.5	NA	NA	20.69	7.20	13.49	NA	NA
S-10	7/27/1992	<50	<0.5	<0.5	<0.5	<0.5	NA	NA	20.69	8.17	12.52	NA	NA
S-10	10/26/1992	<50	<0.5	<0.5	<0.5	<0.5	NA	NA	20.69	8.68	12.01	NA	NA
S-10	1/13/1993	88	<0.5	0.6	0.6	<0.5	NA	NA	20.69	3.78	16.91	NA	NA
S-10	4/16/1993	80	<0.5	<0.5	<0.5	<0.5	NA	NA	20.69	6.46	14.23	NA	NA
S-10	7/23/1993	<50	1.5	<0.5	0.7	2.7	NA	NA	20.69	7.38	13.31	NA	NA
S-10	10/27/1993	<50	<0.5	<0.5	<0.5	<0.5	NA	NA	20.69	8.09	12.60	NA	NA

**TABLE 1**  
**HISTORICAL WELL CONCENTRATIONS**  
**Former Shell Service Station**  
**15275 Washington Boulevard**  
**San Leandro, CA**

Well ID	Date	TPPH (ug/L)	B (ug/L)	T (ug/L)	E (ug/L)	X (ug/L)	MTBE 8020 (ug/L)	MTBE 8260 (ug/L)	TOC (MSL)	Depth to Water (ft.)	GW Elevation (MSL)	SPH Thickness (ft.)	DO Reading (ppm)
S-10	1/27/1994	270	1.1	1.3	2.0	7.4	NA	NA	20.69	5.81	14.88	NA	NA
S-10	5/5/1994	<50	<0.5	<0.5	<0.5	<0.5	NA	NA	20.15	6.82	13.33	NA	NA
S-10	7/26/1994	<50	<0.3	<0.3	<0.3	<0.6	NA	NA	20.15	7.40	12.75	NA	NA
S-10	10/28/1994	<50	2.4	<0.3	0.5	0.8	NA	NA	20.15	7.62	12.53	NA	NA
S-10	1/2/1995	<50	<0.5	<0.5	<0.5	<0.5	NA	NA	20.15	6.13	14.02	NA	NA
S-10	4/14/1995	<50	<0.5	<0.5	<0.5	<0.5	NA	NA	20.15	5.60	14.55	NA	NA
S-10	7/28/1995	<50	<0.5	<0.5	<0.5	<0.5	NA	NA	20.15	6.44	13.71	NA	NA
S-10	10/17/1995	<50	<0.5	<0.5	<0.5	<0.5	NA	NA	20.15	6.85	13.30	NA	NA
S-10	1/11/1996	<50	<0.5	<0.5	<0.5	<0.5	<2	NA	20.15	6.08	14.07	NA	NA
S-10	4/2/1996	NA	NA	NA	NA	NA	NA	NA	20.15	5.21	14.94	NA	NA
S-10	7/9/1996	NA	NA	NA	NA	NA	NA	NA	20.15	6.20	13.95	NA	NA
S-10	10/10/1996	NA	NA	NA	NA	NA	NA	NA	20.15	6.92	13.23	NA	NA
S-10	1/9/1997	<50	<0.50	<0.50	<0.50	<0.50	<2.5	NA	20.15	4.64	15.51	NA	NA
S-10	4/8/1997	NA	NA	NA	NA	NA	NA	NA	20.15	5.82	14.33	NA	NA
S-10	7/21/1997	NA	NA	NA	NA	NA	NA	NA	20.15	6.48	13.67	NA	NA
S-10	10/8/1997	NA	NA	NA	NA	NA	NA	NA	20.15	5.48	14.67	NA	NA
S-10	1/15/1998	<50	<0.50	<0.50	<0.50	<0.50	<2.5	NA	20.15	3.01	17.14	NA	NA
S-10	4/14/1998	NA	NA	NA	NA	NA	NA	NA	20.15	4.30	15.85	NA	NA
S-10	7/14/1998	NA	NA	NA	NA	NA	NA	NA	20.15	5.84	14.31	NA	NA
S-10	10/20/1998	NA	NA	NA	NA	NA	NA	NA	20.15	6.89	13.26	NA	NA
S-10	1/22/1999	<50.0	<0.500	<0.500	<0.500	<0.500	<2.00	NA	20.15	6.00	14.15	NA	NA
S-10	4/8/1999	NA	NA	NA	NA	NA	NA	NA	20.15	4.41	15.74	NA	NA
S-10	7/23/1999	NA	NA	NA	NA	NA	NA	NA	20.15	6.48	13.67	NA	NA
S-10	10/26/1999	NA	NA	NA	NA	NA	NA	NA	20.15	7.07	13.08	NA	NA
S-10	1/3/2000	<50.0	<0.500	<0.500	<0.500	<0.500	<2.50	NA	20.15	7.27	12.88	NA	NA
S-10	4/14/2000	NA	NA	NA	NA	NA	NA	NA	20.15	5.75	14.40	NA	NA
S-10	7/12/2000	NA	NA	NA	NA	NA	NA	NA	20.15	6.17	13.98	NA	NA
S-10	11/1/2000	NA	NA	NA	NA	NA	NA	NA	20.15	5.63	14.52	NA	NA

**TABLE 1**  
**HISTORICAL WELL CONCENTRATIONS**  
**Former Shell Service Station**  
**15275 Washington Boulevard**  
**San Leandro, CA**

Well ID	Date	TPPH (ug/L)	B (ug/L)	T (ug/L)	E (ug/L)	X (ug/L)	MTBE 8020 (ug/L)	MTBE 8260 (ug/L)	TOC (MSL)	Depth to Water (ft.)	GW Elevation (MSL)	SPH Thickness (ft.)	DO Reading (ppm)
S-10	1/3/2001	<50.0	<0.500	<0.500	<0.500	<0.500	<2.50	NA	20.15	6.89	13.26	NA	NA
S-10	4/24/2001	NA	NA	NA	NA	NA	NA	NA	20.15	6.20	13.95	NA	NA
S-10	7/2/2001	NA	NA	NA	NA	NA	NA	NA	20.15	6.80	13.35	NA	NA
S-10	11/2/2001	NA	NA	NA	NA	NA	NA	NA	20.15	7.40	12.75	NA	NA
S-10	1/16/2002	<50	<0.50	<0.50	<0.50	<0.50	NA	<5.0	20.15	5.66	14.49	NA	NA
S-10	4/1/2002	NA	NA	NA	NA	NA	NA	NA	20.15	5.63	14.52	NA	NA
S-10	7/11/2002	NA	NA	NA	NA	NA	NA	NA	20.15	6.72	13.43	NA	NA
S-10	10/28/2002	NA	NA	NA	NA	NA	NA	NA	20.14	7.50	12.64	NA	NA
S-10	1/23/2003	<50	<0.50	<0.50	<0.50	<0.50	NA	<5.0	20.14	5.97	14.17	NA	NA
S-10	4/30/2003	NA	NA	NA	NA	NA	NA	NA	20.14	5.24	14.90	NA	NA
S-10	7/1/2003	NA	NA	NA	NA	NA	NA	NA	20.14	6.82	13.32	NA	NA
S-10	10/8/2003	NA	NA	NA	NA	NA	NA	NA	20.14	7.06	13.08	NA	NA
S-10	1/22/2004	<50	<0.50	<0.50	<0.50	<1.0	NA	NA	20.14	6.50	13.64	NA	NA
S-10	7/13/2004	NA	NA	NA	NA	NA	NA	NA	20.14	7.49	12.65	NA	NA
S-10	1/20/2005	<50	<0.50	<0.50	<0.50	<1.0	NA	NA	20.14	5.09	15.05	NA	NA
S-10	7/19/2005	NA	NA	NA	NA	NA	NA	NA	20.14	6.00	14.14	NA	NA
S-10	1/27/2006	<50.0	<0.500	<0.500	<0.500	<0.500	NA	NA	20.14	5.61	14.53	NA	NA
S-10	7/25/2006	NA	NA	NA	NA	NA	NA	NA	20.14	6.61	13.53	NA	NA
S-10	1/4/2007	<50	<0.50	<0.50	<0.50	<1.0	NA	NA	20.14	6.29	13.85	NA	NA
S-10	7/24/2007	NA	NA	NA	NA	NA	NA	NA	20.14	6.82	13.32	NA	NA
S-10	1/15/2008	<50 g	<0.50	<1.0	<1.0	<1.0	NA	NA	20.14	5.33	14.81	NA	NA
S-10	8/4/2008	NA	NA	NA	NA	NA	NA	NA	20.14	6.65	13.49	NA	NA
S-11	11/16/1988	<50	<0.5	<1	<1	<3	NA	NA	21.26	8.62	12.64	NA	NA
S-11	2/27/1989	<50	<0.5	<1	<1	<3	NA	NA	21.26	NA	NA	NA	NA
S-11	5/3/1989	<50	<0.5	<1	<1	<3	NA	NA	21.26	NA	NA	NA	NA
S-11	8/10/1989	<50	<0.5	<1	<1	<3	NA	NA	21.26	8.65	12.61	NA	NA
S-11	10/9/1989	<50	<0.5	<1	<1	<3	NA	NA	21.26	8.64	12.62	NA	NA

**TABLE 1**  
**HISTORICAL WELL CONCENTRATIONS**  
**Former Shell Service Station**  
**15275 Washington Boulevard**  
**San Leandro, CA**

Well ID	Date	TPPH (ug/L)	B (ug/L)	T (ug/L)	E (ug/L)	X (ug/L)	MTBE 8020 (ug/L)	MTBE 8260 (ug/L)	TOC (MSL)	Depth to Water (ft.)	GW Elevation (MSL)	SPH Thickness (ft.)	DO Reading (ppm)
S-11	1/25/1990	<50	<0.5	<0.5	<0.5	<1	NA	NA	21.26	8.43	12.83	NA	NA
S-11	4/18/1990	<50	<0.5	<0.5	<0.5	<1	NA	NA	21.26	8.42	12.84	NA	NA
S-11	7/23/1990	<50	<0.5	0.6	<0.5	1.1	NA	NA	21.26	8.23	13.03	NA	NA
S-11	10/18/1990	<50	<0.5	<0.5	<0.5	0.5	NA	NA	21.26	9.20	12.06	NA	NA
S-11	1/28/1991	63	<0.5	3.3	0.9	7.0	NA	NA	21.26	9.13	12.13	NA	NA
S-11	4/25/1991	<50	<0.5	<0.5	0.8	<0.5	NA	NA	21.26	7.53	13.73	NA	NA
S-11	7/9/1991	<50	<0.5	<0.5	<0.5	<0.5	NA	NA	21.26	8.85	12.41	NA	NA
S-11	10/8/1991	<50	<0.5	<0.5	<0.5	<0.5	NA	NA	21.26	9.34	11.92	NA	NA
S-11	2/5/1991	NA	NA	NA	NA	NA	NA	NA	21.26	8.50	12.76	NA	NA
S-11	4/28/1992	<50	<0.5	<0.5	<0.5	<0.5	NA	NA	21.26	7.80	13.46	NA	NA
S-11	7/27/1992	<50	<0.5	<0.5	<0.5	<0.5	NA	NA	21.26	8.80	12.46	NA	NA
S-11	10/26/1992	<50	<0.5	<0.5	<0.5	<0.5	NA	NA	21.26	9.42	11.84	NA	NA
S-11	1/13/1993	NA	NA	NA	NA	NA	NA	NA	21.26	6.52	14.74	NA	NA
S-11	4/16/1993	<50	<0.5	<0.5	<0.5	<0.5	NA	NA	21.26	6.86	14.40	NA	NA
S-11	7/23/1993	NA	NA	NA	NA	NA	NA	NA	21.26	8.07	13.19	NA	NA
S-11	10/27/1993	Well inaccessible		NA	NA	NA	NA	NA	21.26	NA	NA	NA	NA
S-11	1/27/1994	NA	NA	NA	NA	NA	NA	NA	21.26	NA	NA	NA	NA
S-11	5/5/1994	<50	<0.5	<0.5	<0.5	<0.5	NA	NA	21.24	7.73	13.51	NA	NA
S-11	7/26/1994	NA	NA	NA	NA	NA	NA	NA	21.24	8.30	12.94	NA	NA
S-11	10/28/1994	<50	<0.3	<0.3	<0.3	<0.6	NA	NA	21.24	8.30	12.94	NA	NA
S-11	1/2/1995	NA	NA	NA	NA	NA	NA	NA	21.24	7.25	13.99	NA	NA
S-11	4/14/1995	<50	<0.5	<0.5	<0.5	<0.5	NA	NA	21.24	6.99	14.25	NA	NA
S-11	7/28/1995	NA	NA	NA	NA	NA	NA	NA	21.24	7.21	14.03	NA	NA
S-11	10/17/1995	<50	<0.5	<0.5	<0.5	<0.5	NA	NA	21.24	7.41	13.83	NA	NA
S-11	1/11/1996	NA	NA	NA	NA	NA	NA	NA	21.24	6.80	14.44	NA	NA
S-11	7/21/1997	<50	<0.50	<0.50	<0.50	<0.50	<2.5	NA	21.24	7.28	13.96	NA	NA
S-11	03/18/2002 d	NA	NA	NA	NA	NA	NA	NA	21.27	NA	NA	NA	NA
S-11	1/22/2004	<50	<0.50	<0.50	<0.50	<1.0	NA	0.57	21.27	7.55	13.72	NA	NA

**TABLE 1**  
**HISTORICAL WELL CONCENTRATIONS**  
**Former Shell Service Station**  
**15275 Washington Boulevard**  
**San Leandro, CA**

Well ID	Date	TPPH (ug/L)	B (ug/L)	T (ug/L)	E (ug/L)	X (ug/L)	MTBE 8020 (ug/L)	MTBE 8260 (ug/L)	TOC (MSL)	Depth to Water (ft.)	GW Elevation (MSL)	SPH Thickness (ft.)	DO Reading (ppm)
S-12	11/16/1988	50	3.5	<1	<1	<3	NA	NA	21.05	NA	NA	NA	NA
S-12	2/27/1989	<50	0.8	<1	<1	<3	NA	NA	21.05	NA	NA	NA	NA
S-12	5/3/1989	<50	<0.5	<1	<1	<3	NA	NA	21.05	NA	NA	NA	NA
S-12	8/10/1989	<50	<0.5	<1	<1	<3	NA	NA	21.05	8.32	12.73	NA	NA
S-12	10/9/1989	<50	<0.5	<1	<1	<1	NA	NA	21.05	8.32	12.73	NA	NA
S-12	1/25/1990	<50	<0.5	<0.5	<0.5	<1	NA	NA	21.05	8.18	12.87	NA	NA
S-12	4/18/1990	<50	<0.5	<0.5	<0.5	<0.5	NA	NA	21.05	8.05	13.00	NA	NA
S-12	7/23/1990	<50	<0.5	<0.5	<0.5	<0.5	NA	NA	21.05	7.92	13.13	NA	NA
S-12	10/18/1990	<50	<0.5	<0.5	<0.5	<0.5	NA	NA	21.05	8.90	12.15	NA	NA
S-12	1/28/1991	<50	<0.5	<0.5	<0.5	<0.5	NA	NA	21.05	8.54	12.51	NA	NA
S-12	4/25/1991	90	5.4	<0.5	1.1	0.7	NA	NA	21.05	7.08	13.97	NA	NA
S-12	7/9/1991	<50	2.9	<0.5	<0.5	<0.5	NA	NA	21.05	8.42	12.63	NA	NA
S-12	10/8/1991	50	<0.5	<0.5	<0.5	<0.5	NA	NA	21.05	8.80	12.25	NA	NA
S-12	2/5/1992	50a	<0.5	<0.5	<0.5	<0.5	NA	NA	21.05	8.07	12.98	NA	NA
S-12	4/28/1992	<50	<0.5	<0.5	<0.5	<0.5	NA	NA	21.05	8.33	12.72	NA	NA
S-12	7/27/1992	94	<0.5	<0.5	<0.5	<0.5	NA	NA	21.05	8.55	12.50	NA	NA
S-12	10/26/1992	86	<0.5	<0.5	<0.5	<0.5	NA	NA	21.05	9.03	12.02	NA	NA
S-12	1/14/1993	120	2.0	<0.5	<0.5	<0.5	NA	NA	21.05	6.38	14.67	NA	NA
S-12	4/16/1993	60	<0.5	<0.5	<0.5	<0.5	NA	NA	21.05	6.56	14.49	NA	NA
S-12	7/23/1993	90	<0.5	<0.5	<0.5	<0.5	NA	NA	21.05	7.76	13.29	NA	NA
S-12	10/27/1993	Well inaccessible		NA	NA	NA	NA	NA	21.05	NA	NA	NA	NA
S-12	1/27/1994	Well inaccessible		NA	NA	NA	NA	NA	21.05	NA	NA	NA	NA
S-12	5/5/1994	<50	2.0	<0.5	<0.5	<0.5	NA	NA	20.71	7.49	13.22	NA	NA
S-12	7/26/1994	128	<0.3	<0.3	<0.3	<0.6	NA	NA	20.71	7.92	12.79	NA	NA
S-12	10/28/1994	167	<0.3	<0.3	<0.3	<0.6	NA	NA	20.71	7.78	12.93	NA	NA
S-12	1/2/1995	50	<0.5	<0.5	<0.5	<0.5	NA	NA	20.71	7.33	13.38	NA	NA
S-12	4/14/1995	<50	<0.5	<0.5	<0.5	<0.5	NA	NA	20.71	6.47	14.24	NA	NA

**TABLE 1**  
**HISTORICAL WELL CONCENTRATIONS**  
**Former Shell Service Station**  
**15275 Washington Boulevard**  
**San Leandro, CA**

Well ID	Date	TPPH (ug/L)	B (ug/L)	T (ug/L)	E (ug/L)	X (ug/L)	MTBE 8020 (ug/L)	MTBE 8260 (ug/L)	TOC (MSL)	Depth to Water (ft.)	GW Elevation (MSL)	SPH Thickness (ft.)	DO Reading (ppm)
S-12	7/28/1995	<50	<0.5	<0.5	<0.5	<0.5	NA	NA	20.71	6.90	13.81	NA	NA
S-12	10/17/1995	<50	<0.5	<0.5	<0.5	<0.5	NA	NA	20.71	7.16	13.55	NA	NA
S-12	1/11/1996	<50	<0.5	<0.5	<0.5	<0.5	82	NA	20.71	6.65	14.06	NA	NA
S-12	7/21/1997	<50	<0.50	<0.50	<0.50	<0.50	45	NA	20.71	6.95	13.76	NA	NA
S-12	03/18/2002 d	NA	NA	NA	NA	NA	NA	NA	20.73	NA	NA	NA	NA
S-12	1/22/2004	<50	<0.50	<0.50	<0.50	<1.0	NA	0.58	20.73	7.30	13.43	NA	NA
S-13	5/3/1989	150	4.9	4.0	2.0	14	NA	NA	20.57	NA	NA	NA	NA
S-13	8/10/1989	110	2.9	<1	<1	<3	NA	NA	20.57	8.00	12.57	NA	NA
S-13	10/9/1989	77	1.4	<1	<1	<3	NA	NA	20.57	7.95	12.62	NA	NA
S-13	1/25/1990	51	0.5	<0.5	<0.5	<1	NA	NA	20.57	7.79	12.78	NA	NA
S-13	4/18/1990	85	8.7	<0.5	<0.5	<1	NA	NA	20.57	7.73	12.84	NA	NA
S-13	7/23/1990	80	0.8	<0.5	<0.5	<0.5	NA	NA	20.57	7.63	12.94	NA	NA
S-13	10/18/1990	130	<0.5	<0.5	<0.5	<5	NA	NA	20.57	8.58	11.99	NA	NA
S-13	1/28/1991	<50	<0.5	0.9	1.2	1.0	NA	NA	20.57	8.39	12.18	NA	NA
S-13	4/25/1991	440a	3.8	<0.5	<0.5	0.6	NA	NA	20.57	7.00	13.57	NA	NA
S-13	7/9/1991	320a	0.6	<0.5	<0.5	<0.5	NA	NA	20.57	8.12	12.45	NA	NA
S-13	10/8/1991	310	<0.5	<0.5	<0.5	<0.5	NA	NA	20.57	8.69	11.88	NA	NA
S-13	2/5/1992	NA	NA	NA	NA	NA	NA	NA	20.57	7.62	12.95	NA	NA
S-13	4/28/1992	<50	<0.5	<0.5	<0.5	<0.5	NA	NA	20.57	7.15	13.42	NA	NA
S-13	7/27/1992	NA	NA	NA	NA	NA	NA	NA	20.57	8.20	12.37	NA	NA
S-13	10/26/1992	180	<0.5	<0.5	<0.5	<0.5	NA	NA	20.57	8.73	11.84	NA	NA
S-13	1/13/1993	NA	NA	NA	NA	NA	NA	NA	20.57	5.06	15.51	NA	NA
S-13	4/16/1993	240	4.8	<0.5	1.3	<0.5	NA	NA	20.57	6.38	14.19	NA	NA
S-13	7/23/1993	NA	NA	NA	NA	NA	NA	NA	20.57	7.45	13.12	NA	NA
S-13	10/27/1993	Well inaccessible		NA	NA	NA	NA	NA	20.57	NA	NA	NA	NA
S-13	1/27/1994	NA	NA	NA	NA	NA	NA	NA	20.57	NA	NA	NA	NA
S-13	5/5/1994	<50	<0.5	<0.5	<0.5	<0.5	NA	NA	20.16	6.91	13.25	NA	NA



**TABLE 1**  
**HISTORICAL WELL CONCENTRATIONS**  
**Former Shell Service Station**  
**15275 Washington Boulevard**  
**San Leandro, CA**

Well ID	Date	TPPH (ug/L)	B (ug/L)	T (ug/L)	E (ug/L)	X (ug/L)	MTBE 8020 (ug/L)	MTBE 8260 (ug/L)	TOC (MSL)	Depth to Water (ft.)	GW Elevation (MSL)	SPH Thickness (ft.)	DO Reading (ppm)
S-13	7/26/1994	NA	NA	NA	NA	NA	NA	NA	20.16	7.52	12.64	NA	NA
S-13	10/28/1994	368	<0.3	<0.3	<0.3	<0.6	NA	NA	20.16	7.68	12.48	NA	NA
S-13	1/2/1995	NA	NA	NA	NA	NA	NA	NA	20.16	6.37	13.79	NA	NA
S-13	4/14/1995	NA	NA	NA	NA	NA	NA	NA	20.16	5.81	14.35	NA	NA
S-13	7/28/1995	NA	NA	NA	NA	NA	NA	NA	20.16	6.73	13.43	NA	NA
S-13	10/17/1995	<50	1.0	<0.5	<0.5	<0.5	NA	NA	20.16	6.94	13.22	NA	NA
S-13	1/11/1996	NA	NA	NA	NA	NA	NA	NA	20.16	6.20	13.96	NA	NA
S-13	4/2/1996	<50	<0.5	<0.5	<0.5	<0.5	<2	NA	20.16	5.28	14.88	NA	NA
S-13	7/9/1996	NA	NA	NA	NA	NA	NA	NA	20.16	6.35	13.81	NA	NA
S-13	10/10/1996	<50	<0.50	<0.50	<0.50	<0.50	210	160	20.16	7.04	13.12	NA	NA
S-13	1/9/1997	NA	NA	NA	NA	NA	NA	NA	20.16	5.19	14.97	NA	NA
S-13	4/8/1997	<50	<0.50	<0.50	<0.50	<0.50	81	NA	20.16	6.62	13.54	NA	NA
S-13	7/21/1997	NA	NA	NA	NA	NA	NA	NA	20.16	6.76	13.40	NA	NA
S-13	10/8/1997	<50	<0.50	<0.50	<0.50	<0.50	110	NA	20.16	7.05	13.11	NA	NA
S-13	1/15/1998	NA	NA	NA	NA	NA	NA	NA	20.16	5.27	14.89	NA	NA
S-13	4/14/1998	<50	<0.50	<0.50	<0.50	<0.50	3.2	NA	20.16	5.24	14.92	NA	NA
S-13	7/14/1998	NA	NA	NA	NA	NA	NA	NA	20.16	5.48	14.68	NA	NA
S-13	10/20/1998	NA	NA	NA	NA	NA	NA	NA	20.16	7.08	13.08	NA	NA
S-13	1/22/1999	<50.0	<0.500	<0.500	<0.500	<0.500	92.2	NA	20.16	6.65	13.51	NA	NA
S-13	4/8/1999	NA	NA	NA	NA	NA	NA	NA	20.16	5.61	14.55	NA	NA
S-13	7/23/1999	<50.0	<0.500	<0.500	<0.500	<0.500	<5.00	NA	20.16	6.78	13.38	NA	NA
S-13	10/26/1999	NA	NA	NA	NA	NA	NA	NA	20.16	7.33	12.83	NA	NA
S-13	1/3/2000	<50.0	<0.500	<0.500	<0.500	<0.500	<2.50	NA	20.16	7.51	12.65	NA	NA
S-13	4/14/2000	NA	NA	NA	NA	NA	NA	NA	20.16	6.08	14.08	NA	NA
S-13	7/12/2000	<50.0	<0.500	<0.500	<0.500	<0.500	<2.50	NA	20.16	6.50	13.66	NA	NA
S-13	11/1/2000	NA	NA	NA	NA	NA	NA	NA	20.16	6.10	14.06	NA	NA
S-13	1/3/2001	<50.0	<0.500	<0.500	<0.500	<0.500	21.2	23.9	20.16	7.09	13.07	NA	NA
S-13	4/24/2001	Well inaccessible		NA	NA	NA	NA	NA	20.16	NA	NA	NA	NA

**TABLE 1**  
**HISTORICAL WELL CONCENTRATIONS**  
**Former Shell Service Station**  
**15275 Washington Boulevard**  
**San Leandro, CA**

Well ID	Date	TPPH (ug/L)	B (ug/L)	T (ug/L)	E (ug/L)	X (ug/L)	MTBE 8020 (ug/L)	MTBE 8260 (ug/L)	TOC (MSL)	Depth to Water (ft.)	GW Elevation (MSL)	SPH Thickness (ft.)	DO Reading (ppm)
---------	------	----------------	-------------	-------------	-------------	-------------	------------------------	------------------------	--------------	----------------------------	--------------------------	---------------------------	------------------------

S-13	7/2/2001	<50	<0.50	<0.50	<0.50	<0.50	NA	<5.0	20.16	7.13	13.03	NA	NA
S-13	11/2/2001	NA	NA	NA	NA	NA	NA	NA	20.16	7.38	12.78	NA	NA
S-13	1/16/2002	<50	<0.50	<0.50	<0.50	<0.50	NA	5.9	20.16	6.02	14.14	NA	NA
S-13	4/1/2002	NA	NA	NA	NA	NA	NA	NA	20.16	6.26	13.90	NA	NA
S-13	7/11/2002	<50	<0.50	<0.50	<0.50	<0.50	NA	<5.0	20.16	7.00	13.16	NA	NA
S-13	10/28/2002	NA	NA	NA	NA	NA	NA	NA	20.19	7.70	12.49	NA	NA
S-13	1/23/2003	<50	<0.50	<0.50	<0.50	<0.50	NA	110	20.19	6.41	13.78	NA	NA
S-13	4/30/2003	NA	NA	NA	NA	NA	NA	NA	20.19	6.12	14.07	NA	NA
S-13	7/1/2003	<50	<0.50	<0.50	<0.50	<1.0	NA	<0.50	20.19	7.65	12.54	NA	1.4
S-13	10/8/2003	NA	NA	NA	NA	NA	NA	NA	20.19	7.32	12.87	NA	NA
S-13	1/22/2004	<250	<2.5	<2.5	<2.5	<5.0	NA	NA	20.19	6.60	13.59	NA	NA
S-13	7/13/2004	NA	NA	NA	NA	NA	NA	NA	20.19	6.60	13.59	NA	e
S-13	1/20/2005	<50	<0.50	<0.50	<0.50	<1.0	NA	NA	20.19	6.56	13.63	NA	NA
S-13	7/19/2005	NA	NA	NA	NA	NA	NA	NA	20.19	6.15	14.04	NA	NA
S-13	1/27/2006	<50.0	<0.500	<0.500	<0.500	<0.500	NA	NA	20.19	6.42	13.77	NA	NA
S-13	7/25/2006	NA	NA	NA	NA	NA	NA	NA	20.19	7.51	12.68	NA	NA
S-13	1/4/2007	<50	<0.50	<0.50	<0.50	<1.0	NA	NA	20.19	6.85	13.34	NA	NA
S-13	7/24/2007	NA	NA	NA	NA	NA	NA	NA	20.19	7.39	12.80	NA	NA
S-13	1/15/2008	<50 g	<0.50	<1.0	<1.0	<1.0	NA	NA	20.19	6.00	14.19	NA	NA
S-13	8/4/2008	NA	NA	NA	NA	NA	NA	NA	20.19	7.46	12.73	NA	NA

S-14	5/3/1989	5300	750	400	200	800	NA	NA	20.44	NA	NA	NA	NA
S-14	8/10/1989	1800	540	140	42	50	NA	NA	20.44	7.58	12.86	NA	NA
S-14	10/9/1989	1000	360	60	20	30	NA	NA	20.44	7.62	12.82	NA	NA
S-14	1/25/1990	640	160	77	17	39	NA	NA	20.44	7.82	12.62	NA	NA
S-14	4/18/1990	1200	200	110	30	96	NA	NA	20.44	7.37	13.07	NA	NA
S-14	7/23/1990	5000	430	340	140	660	NA	NA	20.44	7.28	13.16	NA	NA
S-14	10/18/1990	1800	770	13	17	120	NA	NA	20.44	8.10	12.34	NA	NA

**TABLE 1**  
**HISTORICAL WELL CONCENTRATIONS**  
**Former Shell Service Station**  
**15275 Washington Boulevard**  
**San Leandro, CA**

Well ID	Date	TPPH (ug/L)	B (ug/L)	T (ug/L)	E (ug/L)	X (ug/L)	MTBE 8020 (ug/L)	MTBE 8260 (ug/L)	TOC (MSL)	Depth to Water (ft.)	GW Elevation (MSL)	SPH Thickness (ft.)	DO Reading (ppm)
S-14	1/28/1991	720	200	36	21	78	NA	NA	20.44	8.04	12.40	NA	NA
S-14	4/25/1991	14000	930	430	250	970	NA	NA	20.44	6.40	14.04	NA	NA
S-14	7/9/1991	160	30	5.3	5	16	NA	NA	20.44	7.69	12.75	NA	NA
S-14	10/8/1991	5400	81	57	95	380	NA	NA	20.44	8.24	12.20	NA	NA
S-14	2/2/1992	NA	NA	NA	NA	NA	NA	NA	20.44	7.20	13.24	NA	NA
S-14	4/28/1992	2000	270	140	48	170	NA	NA	20.44	9.75	10.69	NA	NA
S-14	10/26/1992	920	33	12	25	88	NA	NA	20.44	8.32	12.12	NA	NA
S-14	1/13/1993	NA	NA	NA	NA	NA	NA	NA	20.44	5.07	15.37	NA	NA
S-14	4/16/1993	4500	1100	29	91	170	NA	NA	20.44	5.86	14.58	NA	NA
S-14	7/23/1993	NA	NA	NA	NA	NA	NA	NA	20.44	7.06	13.38	NA	NA
S-14	10/27/1993	Well inaccessible		NA	NA	NA	NA	NA	20.44	NA	NA	NA	NA
S-14	1/27/1994	NA	NA	NA	NA	NA	NA	NA	20.44	NA	NA	NA	NA
S-14	5/5/1994	810	250	<2.5	9.4	19	NA	NA	19.99	6.48	13.51	NA	NA
S-14	7/26/1994	NA	NA	NA	NA	NA	NA	NA	19.99	7.04	12.95	NA	NA
S-14	10/28/1994	5385	290.6	85.8	49.7	186.2	NA	NA	19.99	7.07	12.92	NA	NA
S-14	1/2/1995	NA	NA	NA	NA	NA	NA	NA	19.99	5.95	14.04	NA	NA
S-14	4/14/1995	1600	40	4.7	11	20	NA	NA	19.99	5.22	14.77	NA	NA
S-14	7/28/1995	NA	NA	NA	NA	NA	NA	NA	19.99	6.21	13.78	NA	NA
S-14	10/17/1995	1200	37	<0.5	7.8	11	NA	NA	19.99	6.30	13.69	NA	NA
S-14	1/11/1996	NA	NA	NA	NA	NA	NA	NA	19.99	5.70	14.29	NA	NA
S-14	7/21/1997	220	71	0.71	1.3	1.3	100	NA	19.99	6.14	13.85	NA	NA
S-14	03/18/2002 d	NA	NA	NA	NA	NA	NA	NA	20.01	NA	NA	NA	NA
S-14	1/22/2004	<50	<0.50	<0.50	<0.50	<1.0	NA	55	20.01	6.20	13.81	NA	NA
S-15	5/3/1989	<50	<0.5	<1	<1	<3	NA	NA	22.22	NA	NA	NA	NA
S-15	8/10/1989	<50	<0.5	<1	<1	<3	NA	NA	22.22	8.48	13.74	NA	NA
S-15	10/9/1989	<50	<0.5	<1	<1	<3	NA	NA	22.22	8.46	13.76	NA	NA
S-15	1/25/1990	<50	<0.5	<1	<1	<1	NA	NA	22.22	8.34	13.88	NA	NA

**TABLE 1**  
**HISTORICAL WELL CONCENTRATIONS**  
**Former Shell Service Station**  
**15275 Washington Boulevard**  
**San Leandro, CA**

Well ID	Date	TPPH (ug/L)	B (ug/L)	T (ug/L)	E (ug/L)	X (ug/L)	MTBE 8020 (ug/L)	MTBE 8260 (ug/L)	TOC (MSL)	Depth to Water (ft.)	GW Elevation (MSL)	SPH Thickness (ft.)	DO Reading (ppm)
S-15	4/18/1990	<50	<0.5	<0.5	<0.5	<1	NA	NA	22.22	8.45	13.77	NA	NA
S-15	7/23/1990	<50	<0.5	<0.5	<0.5	<0.5	NA	NA	22.22	8.22	14.00	NA	NA
S-15	10/18/1990	<50	<0.5	<0.5	<0.5	<0.5	NA	NA	22.22	9.11	13.11	NA	NA
S-15	1/28/1991	<50	<0.5	0.6	<0.5	0.8	NA	NA	22.22	9.13	13.09	NA	NA
S-15	4/25/1991	<50	<0.5	<0.5	<0.5	<0.5	NA	NA	22.22	7.83	14.39	NA	NA
S-15	7/9/1991	<50	<0.5	<0.5	<0.5	<0.5	NA	NA	22.22	8.93	13.29	NA	NA
S-15	10/8/1991	<50	<0.5	<0.5	<0.5	<0.5	NA	NA	22.22	9.26	12.96	NA	NA
S-15	2/5/1992	<50	<0.5	<0.5	<0.5	<0.5	NA	NA	22.22	8.60	13.62	NA	NA
S-15	4/28/1992	50	0.8	0.9	<0.5	1.4	NA	NA	22.22	8.09	14.13	NA	NA
S-15	7/27/1992	<50	<0.5	<0.5	<0.5	<0.5	NA	NA	22.22	8.83	13.39	NA	NA
S-15	10/26/1992	<50	<0.5	<0.5	<0.5	<0.5	NA	NA	22.22	9.31	12.91	NA	NA
S-15	1/14/1993	<50	<0.5	<0.5	<0.5	<0.5	NA	NA	22.22	6.64	15.58	NA	NA
S-15	4/16/1993	<50	0.6	1.0	<0.5	0.7	NA	NA	22.22	7.14	15.08	NA	NA
S-15	7/23/1993	<50	1.2	<0.5	<0.5	1.6	NA	NA	22.22	8.23	13.99	NA	NA
S-15	10/27/1993	Well inaccessible		NA	NA	NA	NA	NA	22.22	NA	NA	NA	NA
S-15	1/27/1994	Well inaccessible		NA	NA	NA	NA	NA	22.22	NA	NA	NA	NA
S-15	5/5/1994	<50	<0.5	<0.5	<0.5	<0.5	NA	NA	21.42	7.57	13.85	NA	NA
S-15	7/26/1994	<50	<0.3	<0.3	<0.3	<0.6	NA	NA	21.42	8.16	13.26	NA	NA
S-15	10/28/1994	<50	0.3	<0.3	<0.3	<0.6	NA	NA	21.42	7.87	13.55	NA	NA
S-15	1/2/1995	<50	<0.5	<0.5	<0.5	<0.5	NA	NA	21.42	7.02	14.40	NA	NA
S-15	4/14/1995	NA	NA	NA	NA	NA	NA	NA	21.42	6.19	15.23	NA	NA
S-15	7/28/1995	<50	<0.5	<0.5	<0.5	<0.5	NA	NA	21.42	6.72	14.70	NA	NA
S-15	10/17/1995	<50	<0.5	<0.5	<0.5	<0.5	NA	NA	21.42	7.04	14.38	NA	NA
S-15	1/11/1996	<50	<0.5	<0.5	<0.5	<0.5	<2	NA	21.42	6.40	15.02	NA	NA
S-15	03/18/2002 d	NA	NA	NA	NA	NA	NA	NA	21.47	NA	NA	NA	NA
S-15	1/22/2004	<50	<0.50	<0.50	<0.50	<1.0	NA	<0.50	21.47	7.07	14.40	NA	NA
S-16	8/10/1989	<50	0.6	<1	<1	<3	NA	NA	21.82	8.36	13.46	NA	NA

**TABLE 1**  
**HISTORICAL WELL CONCENTRATIONS**  
**Former Shell Service Station**  
**15275 Washington Boulevard**  
**San Leandro, CA**

Well ID	Date	TPPH (ug/L)	B (ug/L)	T (ug/L)	E (ug/L)	X (ug/L)	MTBE 8020 (ug/L)	MTBE 8260 (ug/L)	TOC (MSL)	Depth to Water (ft.)	GW Elevation (MSL)	SPH Thickness (ft.)	DO Reading (ppm)
S-16	10/10/1989	<5	<0.5	<1	<1	<3	NA	NA	21.82	8.23	13.59	NA	NA
S-16	1/25/1990	240	160	3.3	0.8	11	NA	NA	21.82	7.88	13.94	NA	NA
S-16	4/18/1990	<50	1.0	<0.5	<0.5	<1	NA	NA	21.82	8.19	13.63	NA	NA
S-16	7/23/1990	<50	1.1	<0.5	<0.5	<0.5	NA	NA	21.82	8.09	13.73	NA	NA
S-16	10/18/1990	<50	<0.5	<0.5	<0.5	<0.5	NA	NA	21.82	8.90	12.92	NA	NA
S-16	1/28/1991	<50	<0.5	0.6	<0.5	0.9	NA	NA	21.82	8.55	13.27	NA	NA
S-16	4/25/1991	60	21	0.5	3.2	4.8	NA	NA	21.82	7.48	14.34	NA	NA
S-16	7/9/1991	<50	1.0	<0.5	<0.5	<0.5	NA	NA	21.82	8.48	13.34	NA	NA
S-16	10/8/1991	50	17	1.4	1.2	5.5	NA	NA	21.82	8.95	12.87	NA	NA
S-16	2/5/1992	150	65	0.7	<0.5	8.4	NA	NA	21.82	8.20	13.62	NA	NA
S-16	4/28/1992	<50	13	<0.5	<0.5	<0.5	NA	NA	21.82	7.80	14.02	NA	NA
S-16	7/27/1992	510	130	<2.5	<0.5	21	NA	NA	21.82	8.29	13.53	NA	NA
S-16	10/26/1992	<50	<0.5	<0.5	<2.5	<0.5	NA	NA	21.82	9.02	12.80	NA	NA
S-16	1/13/1993	100	25	1.9	<0.5	8.4	NA	NA	21.82	5.78	16.04	NA	NA
S-16	4/16/1993	150	56	1.8	4.6	12	NA	NA	21.82	6.80	15.02	NA	NA
S-16	7/23/1993	<50	0.9	<0.5	<0.5	<0.5	NA	NA	21.82	7.67	14.15	NA	NA
S-16	10/27/1993	<50	1.5	<0.5	<0.5	<0.5	NA	NA	21.82	8.52	13.30	NA	NA
S-16	1/27/1994	140	85	<1	<1	13	NA	NA	21.82	7.20	14.62	NA	NA
S-16	5/5/1994	71	25	<0.5	<0.5	4.2	NA	NA	21.24	7.76	13.48	NA	NA
S-16	7/26/1994	<50	<0.3	<0.3	<0.3	<0.6	NA	NA	21.24	7.84	13.40	NA	NA
S-16	10/28/1994	<50	11.5	<0.3	<0.3	1.8	NA	NA	21.24	7.97	13.27	NA	NA
S-16	1/2/1995	70	64	<0.5	<0.5	4.0	NA	NA	21.24	6.49	14.75	NA	NA
S-16	4/14/1995	NA	NA	NA	NA	NA	NA	NA	21.24	6.08	15.16	NA	NA
S-16	7/28/1995	<50	1.7	<0.5	<0.5	<0.5	NA	NA	21.24	7.00	14.24	NA	NA
S-16	10/17/1995	<50	4.6	<0.5	<0.5	<0.5	NA	NA	21.24	7.15	14.09	NA	NA
S-16	1/11/1996	80	17	0.7	<0.5	2.9	<2	NA	21.24	6.30	14.94	NA	NA
S-16	4/2/1996	NA	NA	NA	NA	NA	NA	NA	21.24	5.84	15.40	NA	NA
S-16	7/9/1996	NA	NA	NA	NA	NA	NA	NA	21.24	6.72	14.52	NA	NA

**TABLE 1**  
**HISTORICAL WELL CONCENTRATIONS**  
**Former Shell Service Station**  
**15275 Washington Boulevard**  
**San Leandro, CA**

Well ID	Date	TPPH (ug/L)	B (ug/L)	T (ug/L)	E (ug/L)	X (ug/L)	MTBE 8020 (ug/L)	MTBE 8260 (ug/L)	TOC (MSL)	Depth to Water (ft.)	GW Elevation (MSL)	SPH Thickness (ft.)	DO Reading (ppm)
S-16	10/10/1996	NA	NA	NA	NA	NA	NA	NA	21.24	7.41	13.83	NA	NA
S-16	1/9/1997	80	18	<0.50	1.7	4.8	<2.5	NA	21.24	5.60	15.64	NA	NA
S-16	4/8/1997	NA	NA	NA	NA	NA	NA	NA	21.24	7.34	13.90	NA	NA
S-16	7/21/1997	NA	NA	NA	NA	NA	NA	NA	21.24	7.20	14.04	NA	NA
S-16	10/8/1997	NA	NA	NA	NA	NA	NA	NA	21.24	7.34	13.90	NA	NA
S-16	1/15/1998	650	160	2.7	8.7	62	<12	NA	21.24	4.79	16.45	NA	NA
S-16	4/14/1998	NA	NA	NA	NA	NA	NA	NA	21.24	5.27	15.97	NA	NA
S-16	7/14/1998	NA	NA	NA	NA	NA	NA	NA	21.24	6.32	14.92	NA	NA
S-16	10/20/1998	NA	NA	NA	NA	NA	NA	NA	21.24	6.94	14.30	NA	NA
S-16	1/22/1999	Well inaccessible		NA	NA	NA	NA	NA	21.24	NA	NA	NA	NA
S-16	4/8/1999	NA	NA	NA	NA	NA	NA	NA	21.24	5.80	15.44	NA	NA
S-16	7/23/1999	NA	NA	NA	NA	NA	NA	NA	21.24	6.62	14.62	NA	NA
S-16	10/26/1999	NA	NA	NA	NA	NA	NA	NA	21.24	7.42	13.82	NA	NA
S-16	1/3/2000	<50.0	<0.500	<0.500	<0.500	<0.500	<2.50	NA	21.24	7.34	13.90	NA	NA
S-16	4/14/2000	NA	NA	NA	NA	NA	NA	NA	21.24	6.27	14.97	NA	NA
S-16	7/12/2000	NA	NA	NA	NA	NA	NA	NA	21.24	7.02	14.22	NA	NA
S-16	11/1/2000	NA	NA	NA	NA	NA	NA	NA	21.24	6.79	14.45	NA	NA
S-16	1/3/2001	<50.0	<0.500	<0.500	<0.500	<0.500	3.05	NA	21.24	7.18	14.06	NA	NA
S-16	4/24/2001	NA	NA	NA	NA	NA	NA	NA	21.24	6.85	14.39	NA	NA
S-16	7/2/2001	NA	NA	NA	NA	NA	NA	NA	21.24	7.51	13.73	NA	NA
S-16	11/2/2001	NA	NA	NA	NA	NA	NA	NA	21.24	7.68	13.56	NA	NA
S-16	1/16/2002	<50	<0.50	<0.50	<0.50	<0.50	NA	<5.0	21.24	6.40	14.84	NA	NA
S-16	4/1/2002	NA	NA	NA	NA	NA	NA	NA	21.24	6.33	14.91	NA	NA
S-16	7/11/2002	NA	NA	NA	NA	NA	NA	NA	21.24	7.39	13.85	NA	NA
S-16	10/28/2002	NA	NA	NA	NA	NA	NA	NA	21.30	8.00	13.30	NA	NA
S-16	1/23/2003	<50	<0.50	<0.50	<0.50	<0.50	NA	<5.0	21.30	6.36	14.94	NA	NA
S-16	4/30/2003	NA	NA	NA	NA	NA	NA	NA	21.30	6.03	15.27	NA	NA
S-16	7/1/2003	NA	NA	NA	NA	NA	NA	NA	21.30	7.28	14.02	NA	NA

**TABLE 1**  
**HISTORICAL WELL CONCENTRATIONS**  
**Former Shell Service Station**  
**15275 Washington Boulevard**  
**San Leandro, CA**

Well ID	Date	TPPH (ug/L)	B (ug/L)	T (ug/L)	E (ug/L)	X (ug/L)	MTBE 8020 (ug/L)	MTBE 8260 (ug/L)	TOC (MSL)	Depth to Water (ft.)	GW Elevation (MSL)	SPH Thickness (ft.)	DO Reading (ppm)
S-16	10/8/2003	NA	NA	NA	NA	NA	NA	NA	21.30	7.77	13.53	NA	NA
S-16	1/22/2004	<50	<0.50	<0.50	<0.50	<1.0	NA	NA	21.30	6.80	14.50	NA	NA
S-16	7/13/2004	NA	NA	NA	NA	NA	NA	NA	21.30	7.94	13.36	NA	NA
S-16	1/20/2005	<50	<0.50	<0.50	<0.50	<1.0	NA	NA	21.30	5.62	15.68	NA	NA
S-16	7/19/2005	NA	NA	NA	NA	NA	NA	NA	21.30	6.53	14.77	NA	NA
S-16	1/27/2006	<50.0	<0.500	<0.500	<0.500	<0.500	NA	NA	21.30	6.05	15.25	NA	NA
S-16	7/25/2006	NA	NA	NA	NA	NA	NA	NA	21.30	7.19	14.11	NA	NA
S-16	1/4/2007	<50	<0.50	<0.50	<0.50	<1.0	NA	NA	21.30	6.89	14.41	NA	NA
S-16	7/24/2007	NA	NA	NA	NA	NA	NA	NA	21.30	7.60	13.70	NA	NA
S-16	1/15/2008	<50 g	<0.50	<1.0	<1.0	<1.0	NA	NA	21.30	5.82	15.48	NA	NA
<b>S-16</b>	<b>8/4/2008</b>	<b>NA</b>	<b>NA</b>	<b>NA</b>	<b>NA</b>	<b>NA</b>	<b>NA</b>	<b>NA</b>	<b>21.30</b>	<b>7.55</b>	<b>13.75</b>	<b>NA</b>	<b>NA</b>
S-17	5/3/1989	<50	<0.5	<1	<1	<3	NA	NA	20.95	NA	NA	NA	NA
S-17	8/10/1989	<50	<0.5	<1	<1	<3	NA	NA	20.95	8.13	12.82	NA	NA
S-17	10/9/1989	<50	<0.5	<1	<1	<3	NA	NA	20.95	8.18	12.77	NA	NA
S-17	1/25/1990	<50	<0.5	<0.5	<0.5	<1	NA	NA	20.95	7.60	13.35	NA	NA
S-17	4/18/1990	<50	<0.5	<0.5	<0.5	<1	NA	NA	20.95	7.95	13.00	NA	NA
S-17	7/23/1990	<50	<0.5	<0.5	<0.5	<0.5	NA	NA	20.95	7.87	13.08	NA	NA
S-17	10/18/1990	390	10	62	22	110	NA	NA	20.95	8.71	12.24	NA	NA
S-17	1/28/1991	<50	<0.5	<0.5	<0.5	<0.5	NA	NA	20.95	8.54	12.41	NA	NA
S-17	4/25/1991	<50	<0.5	<0.5	<0.5	<0.5	NA	NA	20.95	7.15	13.80	NA	NA
S-17	7/9/1991	<50	<0.5	<0.5	<0.5	<0.5	NA	NA	20.95	8.24	12.71	NA	NA
S-17	10/8/1991	<50	<0.5	<0.5	<0.5	<0.5	NA	NA	20.95	8.86	12.09	NA	NA
S-17	2/5/1992	NA	NA	NA	NA	NA	NA	NA	20.95	7.74	13.21	NA	NA
S-17	4/28/1992	<50	<0.5	<0.5	<0.5	<0.5	NA	NA	20.95	7.41	13.54	NA	NA
S-17	7/27/1992	NA	NA	NA	NA	NA	NA	NA	20.95	8.34	12.61	NA	NA
S-17	10/26/1992	<50	<0.5	<0.5	<0.5	<0.5	NA	NA	20.95	8.87	12.08	NA	NA
S-17	1/13/1993	NA	NA	NA	NA	NA	NA	NA	20.95	3.43	17.52	NA	NA

**TABLE 1**  
**HISTORICAL WELL CONCENTRATIONS**  
**Former Shell Service Station**  
**15275 Washington Boulevard**  
**San Leandro, CA**

Well ID	Date	TPPH (ug/L)	B (ug/L)	T (ug/L)	E (ug/L)	X (ug/L)	MTBE 8020 (ug/L)	MTBE 8260 (ug/L)	TOC (MSL)	Depth to Water (ft.)	GW Elevation (MSL)	SPH Thickness (ft.)	DO Reading (ppm)
S-17	4/16/1993	130	<0.5	<0.5	<0.5	<0.5	NA	NA	20.95	6.70	14.25	NA	NA
S-17	7/23/1993	NA	NA	NA	NA	NA	NA	NA	20.95	7.53	13.42	NA	NA
S-17	10/27/1993	<50	<0.5	<0.5	<0.5	<0.5	NA	NA	20.95	8.29	12.66	NA	NA
S-17	1/27/1994	NA	NA	NA	NA	NA	NA	NA	20.95	5.78	15.17	NA	NA
S-17	5/5/1994	<50	<0.5	<0.5	<0.5	<0.5	NA	NA	20.45	6.99	13.46	NA	NA
S-17	7/26/1994	NA	NA	NA	NA	NA	NA	NA	20.45	7.62	12.83	NA	NA
S-17	10/28/1994	<50	<0.3	<0.3	<0.3	<0.6	NA	NA	20.45	7.91	12.54	NA	NA
S-17	1/2/1995	NA	NA	NA	NA	NA	NA	NA	20.45	6.33	14.12	NA	NA
S-17	4/14/1995	NA	NA	NA	NA	NA	NA	NA	20.45	5.53	14.92	NA	NA
S-17	7/28/1995	NA	NA	NA	NA	NA	NA	NA	20.45	6.75	13.70	NA	NA
S-17	10/17/1995	<50	<0.5	<0.5	<0.5	<0.5	NA	NA	20.45	7.15	13.30	NA	NA
S-17	1/11/1996	NA	NA	NA	NA	NA	NA	NA	20.45	6.37	14.08	NA	NA
S-17	4/2/1996	<50	<0.5	<0.5	<0.5	<0.5	<2	NA	20.45	5.31	15.14	NA	NA
S-17	7/9/1996	<50	<0.50	<0.50	<0.50	<0.50	<2.5	NA	20.45	6.30	14.15	NA	NA
S-17	10/10/1996	<50	<0.50	<0.50	<0.50	<0.50	<2.5	NA	20.45	7.80	12.65	NA	NA
S-17	1/9/1997	<50	<0.50	<0.50	<0.50	<0.50	<2.5	NA	20.45	4.80	15.65	NA	NA
S-17	4/8/1997	<50	<0.50	<0.50	<0.50	<0.50	<2.5	NA	20.45	6.83	13.62	NA	NA
S-17 (D)	4/8/1997	<50	<0.50	<0.50	<0.50	<0.50	<2.5	NA	20.45	NA	NA	NA	NA
S-17	7/21/1997	<50	<0.50	<0.50	<0.50	<0.50	<2.5	NA	20.45	6.78	13.67	NA	NA
S-17	10/8/1997	<50	<0.50	<0.50	<0.50	<0.50	<2.5	NA	20.45	6.80	13.65	NA	NA
S-17	1/15/1998	380	<0.50	<0.50	<0.50	0.94	<2.5	NA	20.45	2.91	17.54	NA	NA
S-17	4/14/1998	160	<0.50	<0.50	<0.50	<0.50	<2.5	NA	20.45	4.47	15.98	NA	NA
S-17	7/14/1998	<50	<0.50	<0.50	<0.50	<0.50	<2.5	NA	20.45	6.45	14.00	NA	NA
S-17	10/20/1998	<50	<0.50	<0.50	<0.50	<0.50	<2.5	NA	20.45	7.11	13.34	NA	NA
S-17	1/22/1999	<50.0	<0.500	<0.500	<0.500	<0.500	<2.00	NA	20.45	6.01	14.44	NA	NA
S-17	4/8/1999	145	<0.500	<0.500	<0.500	<0.500	<5.00	NA	20.45	4.69	15.76	NA	NA
S-17	7/23/1999	<50.0	<0.500	<0.500	<0.500	<0.500	<5.00	NA	20.45	6.60	13.85	NA	NA
S-17	10/26/1999	<50.0	<0.500	<0.500	<0.500	<0.500	<2.50	NA	20.45	6.68	13.77	NA	NA



**TABLE 1**  
**HISTORICAL WELL CONCENTRATIONS**  
**Former Shell Service Station**  
**15275 Washington Boulevard**  
**San Leandro, CA**

Well ID	Date	TPPH (ug/L)	B (ug/L)	T (ug/L)	E (ug/L)	X (ug/L)	MTBE 8020 (ug/L)	MTBE 8260 (ug/L)	TOC (MSL)	Depth to Water (ft.)	GW Elevation (MSL)	SPH Thickness (ft.)	DO Reading (ppm)
S-17	1/3/2000	<50.0	<0.500	<0.500	<0.500	<0.500	<2.50	NA	20.45	7.20	13.25	NA	NA
S-17	4/14/2000	<50.0	<0.500	<0.500	<0.500	<0.500	<2.50	NA	20.45	5.88	14.57	NA	NA
S-17	7/12/2000	<50.0	<0.500	<0.500	<0.500	<0.500	<2.50	NA	20.45	6.45	14.00	NA	NA
S-17	11/1/2000	<50.0	<0.500	<0.500	<0.500	<0.500	<2.50	NA	20.45	5.45	15.00	NA	NA
S-17	1/3/2001	<50.0	<0.500	<0.500	<0.500	<0.500	<2.50	NA	20.45	7.22	13.23	NA	NA
S-17	4/24/2001	<50	<0.50	<0.50	<0.50	<0.50	NA	<0.50	20.45	6.10	14.35	NA	NA
S-17	7/2/2001	<50	<0.50	<0.50	<0.50	<0.50	NA	<5.0	20.45	6.95	13.50	NA	NA
S-17	11/2/2001	<50	<0.50	<0.50	<0.50	<0.50	NA	<5.0	20.45	7.50	12.95	NA	NA
S-17	1/16/2002	<50	<0.50	<0.50	<0.50	<0.50	NA	<5.0	20.45	5.76	14.69	NA	NA
S-17	4/1/2002	<50	<0.50	<0.50	<0.50	<0.50	NA	<5.0	20.45	6.02	14.43	NA	NA
S-17	7/11/2002	<50	<0.50	<0.50	<0.50	<0.50	NA	<5.0	20.45	6.97	13.48	NA	NA
S-17	10/28/2002	<50	<0.50	<0.50	<0.50	<0.50	NA	<0.50	20.44	7.60	12.84	NA	0.9
S-17	1/23/2003	<50	<0.50	<0.50	<0.50	<0.50	NA	<5.0	20.44	5.77	14.67	NA	NA
S-17	4/30/2003	<50	<0.50	<0.50	<0.50	<1.0	NA	<5.0	20.44	5.35	15.09	NA	NA
S-17	7/1/2003	<50	<0.50	<0.50	<0.50	<1.0	NA	<0.50	20.44	6.95	13.49	NA	1.1
S-17	10/8/2003	<50	<0.50	<0.50	<0.50	<1.0	NA	<0.50	20.44	7.01	13.43	NA	NA
S-17	1/22/2004	<50	<0.50	<0.50	<0.50	<1.0	NA	NA	20.44	6.57	13.87	NA	NA
S-17	7/13/2004	NA	NA	NA	NA	NA	NA	NA	20.36 f	7.71	12.65	NA	NA
S-17	1/20/2005	<50	<0.50	<0.50	<0.50	<1.0	NA	NA	20.36 f	5.09	15.27	NA	NA
S-17	7/19/2005	NA	NA	NA	NA	NA	NA	NA	20.36	6.30	14.06	NA	NA
S-17	1/27/2006	<50.0	<0.500	<0.500	<0.500	<0.500	NA	NA	20.36	5.50	14.86	NA	NA
S-17	7/25/2006	NA	NA	NA	NA	NA	NA	NA	20.36	6.84	13.52	NA	NA
S-17	1/4/2007	<50	<0.50	<0.50	<0.50	<1.0	NA	NA	20.36	6.15	14.21	NA	NA
S-17	7/24/2007	NA	NA	NA	NA	NA	NA	NA	20.36	6.92	13.44	NA	NA
S-17	1/15/2008	<50 g	<0.50	<1.0	<1.0	<1.0	NA	NA	20.36	5.05	15.31	NA	NA
S-17	8/4/2008	NA	NA	NA	NA	NA	NA	NA	20.36	6.96	13.40	NA	NA
S-18	5/31/1991	<50	<0.5	<0.5	<0.5	<0.5	NA	NA	21.03	NA	NA	NA	NA

**TABLE 1**  
**HISTORICAL WELL CONCENTRATIONS**  
**Former Shell Service Station**  
**15275 Washington Boulevard**  
**San Leandro, CA**

Well ID	Date	TPPH (ug/L)	B (ug/L)	T (ug/L)	E (ug/L)	X (ug/L)	MTBE 8020 (ug/L)	MTBE 8260 (ug/L)	TOC (MSL)	Depth to Water (ft.)	GW Elevation (MSL)	SPH Thickness (ft.)	DO Reading (ppm)
S-18	7/9/1991	<50	<0.5	<0.5	<0.5	<0.5	NA	NA	21.03	8.23	12.80	NA	NA
S-18	10/8/1991	<50	<0.5	<0.5	<0.5	<0.5	NA	NA	21.03	8.84	12.19	NA	NA
S-18	2/5/1992	<50	<0.5	<0.5	<0.5	<0.5	NA	NA	21.03	7.67	13.36	NA	NA
S-18	4/28/1992	<50	<0.5	<0.5	<0.5	<0.5	NA	NA	21.03	7.40	13.63	NA	NA
S-18	7/27/1992	<50	<0.5	<0.5	<0.5	<0.5	NA	NA	21.03	8.38	12.65	NA	NA
S-18	10/26/1992	<50	<0.5	<0.5	<0.5	<0.5	NA	NA	21.03	8.83	12.20	NA	NA
S-18	1/13/1993	<50	<0.5	<0.5	<0.5	<0.5	NA	NA	21.03	5.86	15.17	NA	NA
S-18	4/16/1993	<50	<0.5	<0.5	<0.5	<0.5	NA	NA	21.03	4.88	16.15	NA	NA
S-18	7/23/1993	<50	<0.5	<0.5	<0.5	<0.5	NA	NA	21.03	7.56	13.47	NA	NA
S-18	10/27/1993	<50	<0.5	<0.5	<0.5	<0.5	NA	NA	21.03	8.30	12.73	NA	NA
S-18	1/27/1994	<50	1.9	<0.5	<0.5	<0.5	NA	NA	21.03	6.84	14.19	NA	NA
S-18	5/5/1994	<50	<0.5	<0.5	<0.5	<0.5	NA	NA	20.57	7.05	13.52	NA	NA
S-18	7/26/1994	<500	<3	1.1	<0.3	1.8	NA	NA	20.57	7.62	12.95	NA	NA
S-18	10/28/1994	<50	<0.3	<0.3	<0.3	<0.6	NA	NA	20.57	8.01	12.56	NA	NA
S-18	1/2/1995	<50	<0.5	<0.5	<0.5	<0.5	NA	NA	20.57	6.26	14.31	NA	NA
S-18	4/14/1995	NA	NA	NA	NA	NA	NA	NA	20.57	4.85	15.72	NA	NA
S-18	7/28/1995	<50	<0.5	<0.5	<0.5	<0.5	NA	NA	20.57	5.80	14.77	NA	NA
S-18	10/17/1995	<50	<0.5	<0.5	<0.5	<0.5	NA	NA	20.57	7.22	13.35	NA	NA
S-18	1/11/1996	<50	<0.5	<0.5	<0.5	<0.5	<2	NA	20.57	6.40	14.17	NA	NA
S-18	4/2/1996	NA	NA	NA	NA	NA	NA	NA	20.57	4.80	15.77	NA	NA
S-18	7/9/1996	NA	NA	NA	NA	NA	NA	NA	20.57	5.74	14.83	NA	NA
S-18	10/10/1996	NA	NA	NA	NA	NA	NA	NA	20.57	6.06	14.51	NA	NA
S-18	1/9/1997	<50	<0.50	<0.50	<0.50	<0.50	<2.5	NA	20.57	4.70	15.87	NA	NA
S-18	4/8/1997	NA	NA	NA	NA	NA	NA	NA	20.57	6.62	13.95	NA	NA
S-18	7/21/1997	NA	NA	NA	NA	NA	NA	NA	20.57	6.94	13.63	NA	NA
S-18	10/8/1997	NA	NA	NA	NA	NA	NA	NA	20.57	6.88	13.69	NA	NA
S-18	1/15/1998	<50	<0.50	<0.50	<0.50	<0.50	<2.5	NA	20.57	3.60	16.97	NA	NA
S-18	4/14/1998	NA	NA	NA	NA	NA	NA	NA	20.57	4.28	16.29	NA	NA

**TABLE 1**  
**HISTORICAL WELL CONCENTRATIONS**  
**Former Shell Service Station**  
**15275 Washington Boulevard**  
**San Leandro, CA**

Well ID	Date	TPPH (ug/L)	B (ug/L)	T (ug/L)	E (ug/L)	X (ug/L)	MTBE 8020 (ug/L)	MTBE 8260 (ug/L)	TOC (MSL)	Depth to Water (ft.)	GW Elevation (MSL)	SPH Thickness (ft.)	DO Reading (ppm)
S-18	7/14/1998	NA	NA	NA	NA	NA	NA	NA	20.57	6.13	14.44	NA	NA
S-18	10/20/1998	NA	NA	NA	NA	NA	NA	NA	20.57	7.20	13.37	NA	NA
S-18	1/22/1999	<50.0	<0.500	<0.500	<0.500	<0.500	<2.00	NA	20.57	6.00	14.57	NA	NA
S-18	4/8/1999	NA	NA	NA	NA	NA	NA	NA	20.57	4.95	15.62	NA	NA
S-18	7/23/1999	NA	NA	NA	NA	NA	NA	NA	20.57	6.03	14.54	NA	NA
S-18	10/26/1999	NA	NA	NA	NA	NA	NA	NA	20.57	7.39	13.18	NA	NA
S-18	1/3/2000	<50.0	<0.500	<0.500	<0.500	<0.500	<2.50	NA	20.57	7.54	13.03	NA	NA
S-18	4/14/2000	NA	NA	NA	NA	NA	NA	NA	20.57	4.41	16.16	NA	NA
S-18	7/12/2000	NA	NA	NA	NA	NA	NA	NA	20.57	5.31	15.26	NA	NA
S-18	11/1/2000	NA	NA	NA	NA	NA	NA	NA	20.57	6.42	14.15	NA	NA
S-18	1/3/2001	<50.0	<0.500	<0.500	<0.500	<0.500	3.67	NA	20.57	7.30	13.27	NA	NA
S-18	4/24/2001	NA	NA	NA	NA	NA	NA	NA	20.57	6.83	13.74	NA	NA
S-18	7/2/2001	NA	NA	NA	NA	NA	NA	NA	20.57	7.23	13.34	NA	NA
S-18	11/2/2001	Unable to locate		NA	NA	NA	NA	NA	20.57	NA	NA	NA	NA
S-18	1/16/2002	<50	<0.50	<0.50	<0.50	<0.50	NA	<5.0	20.57	6.15	14.42	NA	NA
S-18	4/1/2002	NA	NA	NA	NA	NA	NA	NA	20.57	6.06	14.51	NA	NA
S-18	7/11/2002	NA	NA	NA	NA	NA	NA	NA	20.57	6.98	13.59	NA	NA
S-18	10/28/2002	NA	NA	NA	NA	NA	NA	NA	20.63	7.66	12.97	NA	NA
S-18	1/23/2003	<50	<0.50	<0.50	<0.50	<0.50	NA	<5.0	20.63	6.18	14.45	NA	NA
S-18	4/30/2003	NA	NA	NA	NA	NA	NA	NA	20.63	5.32	15.31	NA	NA
S-18	7/1/2003	NA	NA	NA	NA	NA	NA	NA	20.63	7.20	13.43	NA	NA
S-18	10/8/2003	NA	NA	NA	NA	NA	NA	NA	20.63	7.48	13.15	NA	NA
S-18	1/22/2004	<50	<0.50	<0.50	<0.50	<1.0	NA	NA	20.63	6.74	13.89	NA	NA
S-18	7/13/2004	NA	NA	NA	NA	NA	NA	NA	20.63	7.87	12.76	NA	NA
S-18	1/20/2005	<50	<0.50	<0.50	<0.50	<1.0	NA	NA	20.63	5.33	15.30	NA	NA
S-18	7/19/2005	NA	NA	NA	NA	NA	NA	NA	20.63	6.55	14.08	NA	NA
S-18	1/27/2006	<50.0	<0.500	<0.500	<0.500	<0.500	NA	NA	20.63	5.89	14.74	NA	NA
S-18	7/25/2006	NA	NA	NA	NA	NA	NA	NA	20.63	7.10	13.53	NA	NA

**TABLE 1**  
**HISTORICAL WELL CONCENTRATIONS**  
**Former Shell Service Station**  
**15275 Washington Boulevard**  
**San Leandro, CA**

Well ID	Date	TPPH (ug/L)	B (ug/L)	T (ug/L)	E (ug/L)	X (ug/L)	MTBE 8020 (ug/L)	MTBE 8260 (ug/L)	TOC (MSL)	Depth to Water (ft.)	GW Elevation (MSL)	SPH Thickness (ft.)	DO Reading (ppm)
S-18	1/4/2007	<50	<0.50	<0.50	<0.50	<1.0	NA	NA	20.63	6.60	14.03	NA	NA
S-18	7/24/2007	NA	NA	NA	NA	NA	NA	NA	20.63	7.13	13.50	NA	NA
S-18	1/15/2008	<50 g	<0.50	<1.0	<1.0	<1.0	NA	NA	20.63	5.25	15.38	NA	NA
S-18	8/4/2008	NA	NA	NA	NA	NA	NA	NA	20.63	7.85	12.78	NA	NA
S-19	10/20/1998	<50	<0.50	<0.50	<0.50	<0.50	<2.5	NA	20.11	6.41	13.70	NA	NA
S-19	1/22/1999	<50.0	<0.500	<0.500	<0.500	<0.500	90.6	NA	20.11	5.42	14.69	NA	NA
S-19	4/8/1999	<50.0	<0.500	<0.500	<0.500	<0.500	<5.00	NA	20.11	4.61	15.50	NA	NA
S-19	7/23/1999	<50.0	<0.500	<0.500	<0.500	<0.500	<5.00	NA	20.11	5.86	14.25	NA	NA
S-19	10/26/1999	<50.0	<0.500	<0.500	<0.500	<0.500	<2.50	NA	20.11	6.28	13.83	NA	NA
S-19	1/3/2000	<50.0	<0.500	<0.500	<0.500	<0.500	<2.50	NA	20.11	6.62	13.49	NA	NA
S-19	4/14/2000	<50.0	<0.500	<0.500	<0.500	<0.500	<2.50	NA	20.11	4.31	15.80	NA	NA
S-19	7/12/2000	<50.0	<0.500	<0.500	<0.500	<0.500	<2.50	NA	20.11	5.46	14.65	NA	NA
S-19	11/1/2000	<50.0	<0.500	<0.500	<0.500	<0.500	<2.50	NA	20.11	5.05	15.06	NA	NA
S-19	1/3/2001	<50.0	<0.500	<0.500	<0.500	<0.500	9.61	NA	20.11	6.00	14.11	NA	NA
S-19	4/24/2001	<50	<0.50	<0.50	<0.50	<0.50	NA	<0.50	20.11	5.58	14.53	NA	NA
S-19	7/2/2001	<50	<0.50	<0.50	<0.50	<0.50	NA	<5.0	20.11	6.34	13.77	NA	3.4
S-19	11/2/2001	<50	<0.50	<0.50	<0.50	<0.50	NA	<5.0	20.11	6.57	13.54	NA	3.4
S-19	1/16/2002	<50	<0.50	<0.50	<0.50	<0.50	NA	<5.0	20.11	5.05	15.06	NA	0.5
S-19	4/1/2002	<50	<0.50	<0.50	<0.50	<0.50	NA	<5.0	20.11	5.13	14.98	NA	3.3
S-19	7/11/2002	<50	<0.50	<0.50	<0.50	<0.50	NA	<5.0	20.11	5.50	14.61	NA	0.5
S-19	10/28/2002	<50	<0.50	<0.50	<0.50	<0.50	NA	<0.50	20.10	6.35	13.75	NA	0.6
S-19	1/23/2003	<50	<0.50	<0.50	<0.50	<0.50	NA	<5.0	20.10	5.15	14.95	NA	0.3
S-19	4/30/2003	<50	<0.50	<0.50	<0.50	<1.0	NA	<5.0	20.10	4.90	15.20	NA	0.5
S-19	7/1/2003	<50	<0.50	<0.50	<0.50	<1.0	NA	<0.50	20.10	5.50	14.60	NA	1.7
S-19	10/8/2003	58	<0.50	<0.50	<0.50	<1.0	NA	<0.50	20.10	6.63	13.47	NA	0.4
S-19	1/22/2004	<50	<0.50	<0.50	<0.50	<1.0	NA	NA	20.10	5.67	14.43	NA	0.6
S-19	7/13/2004	NA	NA	NA	NA	NA	NA	NA	20.10	6.82	13.28	NA	1.0

**TABLE 1**  
**HISTORICAL WELL CONCENTRATIONS**  
**Former Shell Service Station**  
**15275 Washington Boulevard**  
**San Leandro, CA**

Well ID	Date	TPPH (ug/L)	B (ug/L)	T (ug/L)	E (ug/L)	X (ug/L)	MTBE 8020 (ug/L)	MTBE 8260 (ug/L)	TOC (MSL)	Depth to Water (ft.)	GW Elevation (MSL)	SPH Thickness (ft.)	DO Reading (ppm)
S-19	1/20/2005	<50	<0.50	<0.50	<0.50	<1.0	NA	NA	20.10	4.75	15.35	NA	0.6
S-19	7/19/2005	NA	NA	NA	NA	NA	NA	NA	20.10	5.15	14.95	NA	NA
S-19	1/27/2006	<50.0	<0.500	<0.500	<0.500	<0.500	NA	NA	20.10	4.85	15.25	NA	NA
S-19	7/25/2006	NA	NA	NA	NA	NA	NA	NA	20.10	6.14	13.96	NA	NA
S-19	1/4/2007	<50	<0.50	<0.50	<0.50	<1.0	NA	NA	20.10	5.75	14.35	NA	NA
S-19	7/24/2007	NA	NA	NA	NA	NA	NA	NA	20.10	6.39	13.71	NA	NA
S-19	1/15/2008	<50 g	<0.50	<1.0	<1.0	<1.0	NA	NA	20.10	4.72	15.38	NA	NA
S-19	8/4/2008	NA	NA	NA	NA	NA	NA	NA	20.10	6.43	13.67	NA	NA
SR-1	3/22/1989	5400	1100	230	350	1300	NA	NA	21.45	NA	NA	NA	NA
SR-1	1/25/1990	2200	470	120	110	510	NA	NA	21.45	7.53	13.92	NA	NA
SR-1	4/18/1990	1000	130	47	47	220	NA	NA	21.45	8.17	13.28	NA	NA
SR-1	7/23/1990	3200	470	320	170	870	NA	NA	21.45	7.58	13.87	NA	NA
SR-1	10/18/1990	1300	280	6.6	110	130	NA	NA	21.45	8.81	12.64	NA	NA
SR-1	1/28/1991	110	120	12	51	110	NA	NA	21.45	8.37	13.08	NA	NA
SR-1	4/25/1991	NA	NA	NA	NA	NA	NA	NA	21.45	6.91	14.54	NA	NA
SR-1	7/9/1991	1400	200	27	130	340	NA	NA	21.45	8.11	13.34	NA	NA
SR-1	10/8/1991	980	79	1.5	44	52	NA	NA	21.45	8.63	12.82	NA	NA
SR-1	2/5/1991	3800	580	36	320	400	NA	NA	21.45	7.68	13.77	NA	NA
SR-1	4/28/1992	38000	1800	460	1900	750	NA	NA	21.45	7.27	14.18	NA	NA
SR-1	7/27/1992	NA	NA	NA	NA	NA	NA	NA	21.45	8.11	13.34	0.01	NA
SR-1	10/26/1992	1800	370	10	130	130	NA	NA	21.45	8.63	12.82	NA	NA
SR-1	1/13/1993	47000	1000	1100	1700	13000	NA	NA	21.45	5.46	15.99	NA	NA
SR-1	4/16/1993	25000	1700	430	2400	8300	NA	NA	21.45	6.28	15.17	NA	NA
SR-1	7/23/1993	33000	2400	2000	3800	14000	NA	NA	21.45	7.34	14.11	NA	NA
SR-1	10/27/1993	2300	340	<12.5	270	440	NA	NA	21.45	8.04	13.41	NA	NA
SR-1	1/27/1994	36000	2000	1700	3000	11000	NA	NA	21.45	6.68	14.77	NA	NA
SR-1	5/5/1994	43000	1500	130	2900	12000	NA	NA	20.57	6.81	13.76	NA	NA

**TABLE 1**  
**HISTORICAL WELL CONCENTRATIONS**  
**Former Shell Service Station**  
**15275 Washington Boulevard**  
**San Leandro, CA**

Well ID	Date	TPPH (ug/L)	B (ug/L)	T (ug/L)	E (ug/L)	X (ug/L)	MTBE 8020 (ug/L)	MTBE 8260 (ug/L)	TOC (MSL)	Depth to Water (ft.)	GW Elevation (MSL)	SPH Thickness (ft.)	DO Reading (ppm)
SR-1	7/26/1994	13600	682.7	39.2	996.6	2516	NA	NA	20.57	7.38	13.19	NA	NA
SR-1	10/28/1994	8462	301.5	29.3	384.7	2019	NA	NA	20.57	7.48	13.09	NA	NA
SR-1	1/2/1995	13000	400	120	2500	10000	NA	NA	20.57	6.34	14.23	NA	NA
SR-1	4/14/1995	43000	690	370	2500	12000	NA	NA	20.57	5.29	15.28	NA	NA
SR-1	7/28/1995	35000	760	120	2300	8100	NA	NA	20.57	6.36	14.21	NA	NA
SR-1	10/17/1995	9700	310	12	610	1200	NA	NA	20.57	6.62	13.95	NA	NA
SR-1 (D)	10/17/1995	8300	230	9.6	680	840	NA	NA	20.57	NA	NA	NA	NA
SR-1	1/11/1996	18000	410	170	1200	4400	42	NA	20.57	5.66	14.91	NA	NA
SR-1 (D)	1/11/1996	17000	420	180	1100	4000	42	NA	20.57	NA	NA	NA	NA
SR-1	4/2/1996	NA	NA	NA	NA	NA	NA	NA	20.57	5.14	15.43	NA	NA
SR-1	7/9/1996	Well inaccessible		NA	NA	NA	NA	NA	20.57	NA	NA	NA	NA
SR-1	10/10/1996	Well inaccessible		NA	NA	NA	NA	NA	20.57	NA	NA	NA	NA
SR-1	1/9/1997	Well inaccessible		NA	NA	NA	NA	NA	20.57	NA	NA	NA	NA
SR-1	4/8/1997	Well inaccessible		NA	NA	NA	NA	NA	20.57	NA	NA	NA	NA
SR-1	7/21/1997	Well inaccessible		NA	NA	NA	NA	NA	20.57	NA	NA	NA	NA
SR-1	10/8/1997	NA	NA	NA	NA	NA	NA	NA	20.57	6.94	13.63	NA	NA
SR-1	1/15/1998	8100	82	<25	36	2300	<125	NA	20.57	4.30	16.27	NA	NA
SR-1	4/14/1998	Well inaccessible		NA	NA	NA	NA	NA	20.57	NA	NA	NA	NA
SR-1	7/14/1998	NA	NA	NA	NA	NA	NA	NA	20.28	6.48	13.80	NA	NA
SR-1	10/20/1998	NA	NA	NA	NA	NA	NA	NA	20.28	6.61	13.67	NA	NA
SR-1	1/22/1999	Well inaccessible		NA	NA	NA	NA	NA	20.28	NA	NA	NA	NA
SR-1	4/8/1999	NA	NA	NA	NA	NA	NA	NA	20.28	0.97	19.31	NA	NA
SR-1	7/23/1999	Well dry		NA	NA	NA	NA	NA	20.28	NA	NA	NA	NA
SR-1	10/26/1999	Well dry		NA	NA	NA	NA	NA	20.28	NA	NA	NA	NA
SR-1	4/14/2000	Obstruction in well		NA	NA	NA	NA	NA	20.28	NA	NA	NA	NA
SR-1	7/12/2000	Obstruction in well		NA	NA	NA	NA	NA	20.28	NA	NA	NA	NA
SR-1	11/1/2000	Obstruction in well		NA	NA	NA	NA	NA	20.28	NA	NA	NA	NA
SR-1	1/3/2001	Obstruction in well		NA	NA	NA	NA	NA	20.28	NA	NA	NA	NA

**TABLE 1**  
**HISTORICAL WELL CONCENTRATIONS**  
**Former Shell Service Station**  
**15275 Washington Boulevard**  
**San Leandro, CA**

Well ID	Date	TPPH (ug/L)	B (ug/L)	T (ug/L)	E (ug/L)	X (ug/L)	MTBE 8020 (ug/L)	MTBE 8260 (ug/L)	TOC (MSL)	Depth to Water (ft.)	GW Elevation (MSL)	SPH Thickness (ft.)	DO Reading (ppm)
SR-1	4/24/2001	Obstruction in well		NA	NA	NA	NA	NA	20.28	NA	NA	NA	NA
SR-1	7/2/2001	Obstruction in well		NA	NA	NA	NA	NA	20.28	NA	NA	NA	NA
SR-1	11/2/2001	Well dry	NA	NA	NA	NA	NA	NA	20.28	NA	NA	NA	NA
SR-1	1/16/2002	Well dry	NA	NA	NA	NA	NA	NA	20.28	NA	NA	NA	NA
SR-1	4/1/2002	Obstruction in well		NA	NA	NA	NA	NA	20.28	NA	NA	NA	NA
SR-1	7/11/2002	Obstruction in well		NA	NA	NA	NA	NA	20.28	NA	NA	NA	NA
SR-1	10/28/2002	Obstruction in well		NA	NA	NA	NA	NA	20.27	NA	NA	NA	NA
SR-1	1/23/2003	Obstruction in well		NA	NA	NA	NA	NA	20.27	NA	NA	NA	NA
SR-1	4/30/2003	Obstruction in well		NA	NA	NA	NA	NA	20.27	NA	NA	NA	NA
SR-1	7/1/2003	Obstruction in well		NA	NA	NA	NA	NA	20.27	NA	NA	NA	NA
SR-1	10/8/2003	Well dry	NA	NA	NA	NA	NA	NA	20.27	NA	NA	NA	NA
SV-1	04/15/1998 b	NA	NA	NA	NA	NA	NA	NA	NA	6.02	NA	NA	NA
SV-1	04/15/1998 c	NA	NA	NA	NA	NA	NA	NA	NA	7.15	NA	NA	NA
SV-1	03/18/2002 d	NA	NA	NA	NA	NA	NA	NA	21.31	NA	NA	NA	NA
SV-1	1/22/2004	3000	15	<2.5	34	11	NA	<2.5	21.31	6.67	14.64	NA	NA

Abbreviations:

**TABLE 1**  
**HISTORICAL WELL CONCENTRATIONS**  
**Former Shell Service Station**  
**15275 Washington Boulevard**  
**San Leandro, CA**

Well ID	Date	TPPH (ug/L)	B (ug/L)	T (ug/L)	E (ug/L)	X (ug/L)	MTBE 8020 (ug/L)	MTBE 8260 (ug/L)	TOC (MSL)	Depth to Water (ft.)	GW Elevation (MSL)	SPH Thickness (ft.)	DO Reading (ppm)
---------	------	----------------	-------------	-------------	-------------	-------------	------------------------	------------------------	--------------	----------------------------	--------------------------	---------------------------	------------------------

TPPH = Total petroleum hydrocarbons as gasoline by EPA Method 8260B; prior to April 24, 2001, analyzed by EPA Method 8015.

BTEX = Benzene, toluene, ethylbenzene, xylenes by EPA Method 8260B; prior to April 24, 2001, analyzed by EPA Method 8020.

MTBE = Methyl tertiary butyl ether

TOC = Top of Casing Elevation

SPH = Separate-Phase Hydrocarbons

GW = Groundwater

DO = Dissolved Oxygen

ug/L = Parts per billion

MSL = Mean sea level

ppm = Parts per million

ft. = Feet

<n = Below detection limit

(D) = Duplicate sample

NA = Not applicable

Notes:



**TABLE 1**  
**HISTORICAL WELL CONCENTRATIONS**  
**Former Shell Service Station**  
**15275 Washington Boulevard**  
**San Leandro, CA**

Well ID	Date	TPPH (ug/L)	B (ug/L)	T (ug/L)	E (ug/L)	X (ug/L)	MTBE 8020 (ug/L)	MTBE 8260 (ug/L)	TOC (MSL)	Depth to Water (ft.)	GW Elevation (MSL)	SPH Thickness (ft.)	DO Reading (ppm)
---------	------	----------------	-------------	-------------	-------------	-------------	------------------------	------------------------	--------------	----------------------------	--------------------------	---------------------------	------------------------

a = Chromatogram pattern indicated an unidentified hydrocarbon.

b = Pre-development sample

c = Post-development sample

d = Survey date only.

e = DO reading not taken.

f = TOC lowered 0.08 feet due to wellhead maintenance on June 3, 2004.

g = Analyzed by EPA Method 8015B (M).

h = The sample chromatographic pattern for TPH does not match the chromatographic pattern of the specified standard. Quantitation of the unknown hydrocarbon(s) in the sample was based upon the specified standard.

i = Analyte was detected at a concentration below the reporting limit and above the laboratory method detection limit. Reported value is estimated.

Site surveyed March 18, 2002 by Virgil Chavez Land Surveying of Vallejo, CA.

**TABLE 2**  
**WELL CONSTRUCTION DETAILS**  
Former Shell-Branded Service Station  
15275 Washington Avenue  
San Leandro, CA

Well ID	Total Depth ft	Diameter in	Screen Interval ft bgs	Range of Water Depths 2007-2008	Installation Date	First Sample Date
S-1	19	3	4 to 19	6.10-7.76	6/18/85	7/8/85
S-3	16.5 *	3	4 to 16.5	5.41-7.44	6/18/85	9/6/88
S-5	18.5	4	3.5 to 18.5	5.83-8.04	12/24/86	1/8/87
S-7	24	3	4 to 24	6.08-7.78	11/3/88	11/16/88
S-8	24	3	4 to 24	5.32-6.98	11/3/88	11/16/88
S-9	18	3	4 to 17.5	5.20-7.38	11/4/88	11/16/88
S-10	18	3	4 to 17.5	5.33-6.82	11/4/88	11/16/88
S-13	24	3	4 to 24	6.00-7.46	4/26/89	5/3/89
S-16	24	3	4 to 24	5.82-7.60	4/25/89	5/4/94
S-17	24	3	4 to 24	5.05-6.96	4/25/89	5/3/89
S-18	18	3	4 to 18	5.25-7.85	5/16/91	5/31/91
S-19	21	2	4 to 21	4.72-6.43	4/31/98	10/20/98

ft = feet

in = inches

bgs = below ground surface

\* = Well depth of 16.5 feet from EMCON original well detail on 6/18/1985. Blaine Tech recent measured depth is approximately 21

**TABLE 3**  
**WELL SAMPLING SCHEDULE AND ANALYSES**  
Former Shell-Branded Service Station  
15275 Washington Avenue  
San Leandro, CA

Well ID	Current Sampling Schedule	Last Sample Date	Analyses	
			TPPH	BTEX
S-1	1Q	1/15/2008	X	X
S-3	1Q and 3Q	8/4/2008	X	X
S-5	1Q	1/15/2008	X	X
S-7	1Q and 3Q	8/4/2008	X	X
S-8	1Q and 3Q	8/4/2008	X	X
S-9	1Q and 3Q	8/4/2008	X	X
S-10	1Q	1/15/2008	X	X
S-13	1Q	1/15/2008	X	X
S-16	1Q	1/15/2008	X	X
S-17	1Q	1/15/2008	X	X
S-18	1Q	1/15/2008	X	X
S-19	1Q	1/15/2008	X	X

TPPH = Total purgeable petroleum hydrocarbons  
BTEX = Benzene, toluene, ethylbenzene, total xylenes  
1Q = First quarter  
3Q = Third quarter

# **ATTACHMENT A**

**BLAINE TECH SERVICES, INC.,  
GROUNDWATER SAMPLING PROCEDURES**

BLAINE TECH SERVICES, INC.  
METHODS AND PROCEDURES  
FOR THE ROUTINE MONITORING OF  
GROUNDWATER WELLS AT SHELL SITES

Blaine Tech Services, Inc. performs environmental sampling and documentation as an independent third party. We specialize in groundwater monitoring assignments and intentionally limit the scope of our services to those centered on the generation of objective information.

To avoid conflicts of interest, Blaine Tech Services, Inc. personnel do not evaluate or interpret the information we collect. As a state licensed contractor (C-57 well drilling -water - 746684 ) performing strictly technical services, we do not make any professional recommendations and perform no consulting of any kind.

---

#### SAMPLING PROCEDURES OVERVIEW

##### SAFETY

All groundwater monitoring assignments performed for Shell comply with Shell's safety guidelines, 29 CFR 1910.120 and SB-198 Injury and Illness Prevention Program (IIPP). All Field Technicians receive the full 40-hour 29CFR 1910.120 OSHA SARA HAZWOPER course, medical clearance and on-the-job training prior to commencing any work on any Shell site.

##### INSPECTION AND GAUGING

Wells are inspected prior to evacuation and sampling. The condition of the wellhead is checked and noted according to a wellhead inspection checklist.

Standard measurements include the depth to water (DTW) and the total well depth (TD) obtained with industry standard electronic water level indicators that are graduated in increments of hundredths of a foot.

The water in each well is inspected for the presence of immiscibles. When free product is suspected, its presence is confirmed using an electronic Interface probe (e.g. MMC). No samples are collected from a well containing over two-hundredths of a foot (0.02') of product.

##### EVACUATION

Depth to water measurements are collected by our personnel prior to purging and minimum purge volumes are calculated anew for each well based on the height of the water column and the diameter of the well. Expected purge volumes are never less than three case volumes and are set at no less than four case volumes in some jurisdictions.

Well purging devices are selected on the basis of the well diameter and the total volume to be evacuated. In most cases the well will be purged using an electric submersible pump (i.e. Grundfos) suspended near (but not touching) the bottom of the well.

#### PARAMETER STABILIZATION

Well purging completion standards include minimum purge volumes, but additionally require stabilization of specific groundwater parameters prior to sample collection. Typical groundwater parameters used to measure stability are electrical conductivity, pH, and temperature. Instrument readings are obtained at regular intervals during the evacuation process (no less than once per case volume).

Stabilization standards for routine quarterly monitoring of fuel sites include the following: Temperature is considered to have stabilized when successive readings do not fluctuate more than +/- 1 degree Celsius. Electrical conductivity is considered stable when successive readings are within 10%. pH is considered to be stable when successive readings remain constant or vary no more than 0.2 of a pH unit.

#### DEWATERED WELLS

Normal evacuation removes no less than three case volumes of water from the well. However, less water may be removed in cases where the well dewateres and does not immediately recharge.

#### MEASURING RECHARGE

Upon completion of well purging, a depth to water measurement is collected and notated to ensure that the well has recharged to within 80% of its static, pre-purge level prior to sampling.

Wells that do not immediately show 80% recharge or dewatered wells will be allowed a minimum of 2 hours to recharge prior to sampling. The water level at time of sampling will be noted.

#### PURGEWATER CONTAINMENT

All non-hazardous purgewater evacuated from each groundwater monitoring well is captured and contained in on-board storage tanks on the Sampling Vehicle and/or special water hauling trailers. Effluent from the decontamination of reusable apparatus (sounders, electric pumps and hoses etc.), consisting of groundwater combined with deionized water and non-phosphate soap, is also captured and pumped into effluent tanks.

Non-hazardous purgewater is transported under standard Bill of Lading documentation to a Blaine Tech Services, Inc. facility before being transported to a Shell approved disposal facility.

## SAMPLE COLLECTION DEVICES

All samples are collected using a stainless steel, Teflon or disposable bailers.

## SAMPLE CONTAINERS

Sample material is decanted directly from the sampling bailer into sample containers provided by the laboratory that will analyze the samples. The transfer of sample material from the bailer to the sample container conforms to specifications contained in the USEPA T.E.G.D. The type of sample container, material of construction, method of closure and filling requirements are specific to the intended analysis. Chemicals needed to preserve the sample material are commonly placed inside the sample containers by the laboratory or glassware vendor prior to delivery of the bottle to our personnel. The laboratory sets the number of replicate containers.

## TRIP BLANKS

Trip Blanks, if requested, are taken to the site and kept inside the sample cooler for the duration of the event. They are turned over to the laboratory for analysis with the samples from that site.

## DUPLICATES

Duplicates, if requested, may be collected at a site. The Field Technician uses their discretion in choosing the well at which the Duplicate is collected, typically one suspected of containing measurable contaminants. The Duplicate sample is labeled "DUP" and the time of collection is omitted from the COC, thus rendering the sample blind.

## SAMPLE STORAGE

All sample containers are promptly placed in food grade ice chests for storage in the field and transport (direct or via our facility) to the designated analytical laboratory. These ice chests contain quantities of restaurant grade ice as a refrigerant material. The samples are maintained in either an ice chest or a refrigerator until relinquished into the custody of the laboratory or laboratory courier.

## DOCUMENTATION CONVENTIONS

A label must be affixed to all sample containers. In most cases these labels are generated by our office personnel and are partially preprinted. Labels can also be hand written by our field personnel. The site is identified with the store number and site address, as is the particular groundwater well from which the sample is drawn (e.g. MW-1, MW-2, S-1 etc.). The time and date of sample collection along with the initials of the person who collects the sample are handwritten onto the label.

Chain of Custody records are created using client specific preprinted forms following USEPA specifications.

Bill of Lading records are contemporaneous records created in the field at the site where the non-hazardous purgewater is generated. Field Technicians use preprinted Bill of Lading forms.

#### DECONTAMINATION

All equipment is brought to the site in clean and serviceable condition and is cleaned after use in each well and before subsequent use in any other well. Equipment is decontaminated before leaving the site.

The primary decontamination device is a commercial steam cleaner. The steam cleaner is de-tuned to function as a hot pressure washer that is then operated with high quality deionized water that is produced at our facility and stored onboard our sampling vehicle. Cleaning is facilitated by the use of proprietary fixtures and devices included in the patented workstation (U.S. Patent 5,535,775) that is incorporated in each sampling vehicle. The steam cleaner is used to decon reels, pumps and bailers.

Any sensitive equipment or parts (i.e. Dissolved Oxygen sensor membrane, water level indicator, etc.) that cannot be washed using the high pressure water, will be sprayed with a non-phosphate soap and deionized water solution and rinsed with deionized water.

#### DISSOLVED OXYGEN READINGS

Dissolved Oxygen readings are taken pre- and/or post-purge using YSI meters (e.g. YSI Model 54, 68 or 95) or HACH field test kits.

The YSI meters are equipped with a stirring device that enables them to collect accurate in-situ readings. The probe/stirring devices are modified to allow downhole measurements to be taken from wells with diameters as small as two inches. The probe and reel is decontaminated between wells as described above. The meter is calibrated between wells as per the instructions in the operating manual. The probe and stirrer is lowered into the water column. The reading is allowed to stabilize prior to collection.

#### OXYIDATON REDUCTION POTENTIAL READINGS

All readings are obtained with either Corning or Myron-L meters (e.g. Corning ORP-65 or a Myron-L Ultrameter GP). The meter is cleaned between wells as described above. The meter is calibrated at the start of each day according to the instruction manual.

#### FERROUS IRON MEASUREMENTS

All field measurements are collected at time of sampling with a HACH test kit.



# **ATTACHMENT B**

## **HISTORICAL CONCENTRATION GRAPHS**

### Historical Concentration of TPPH in Well S-1

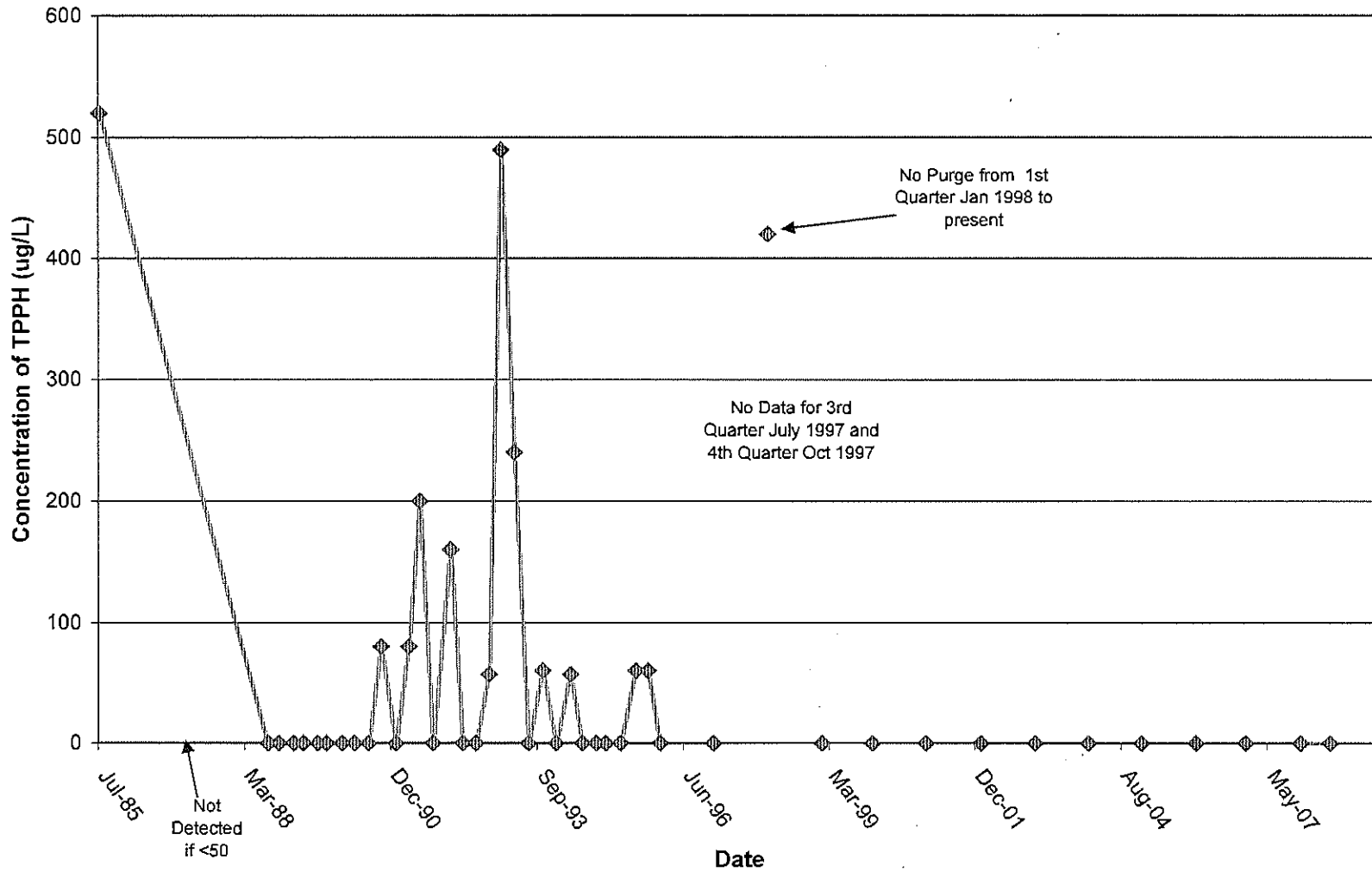

### Historical Concentrations of Benzene and Ethylbenzene in Well S-1

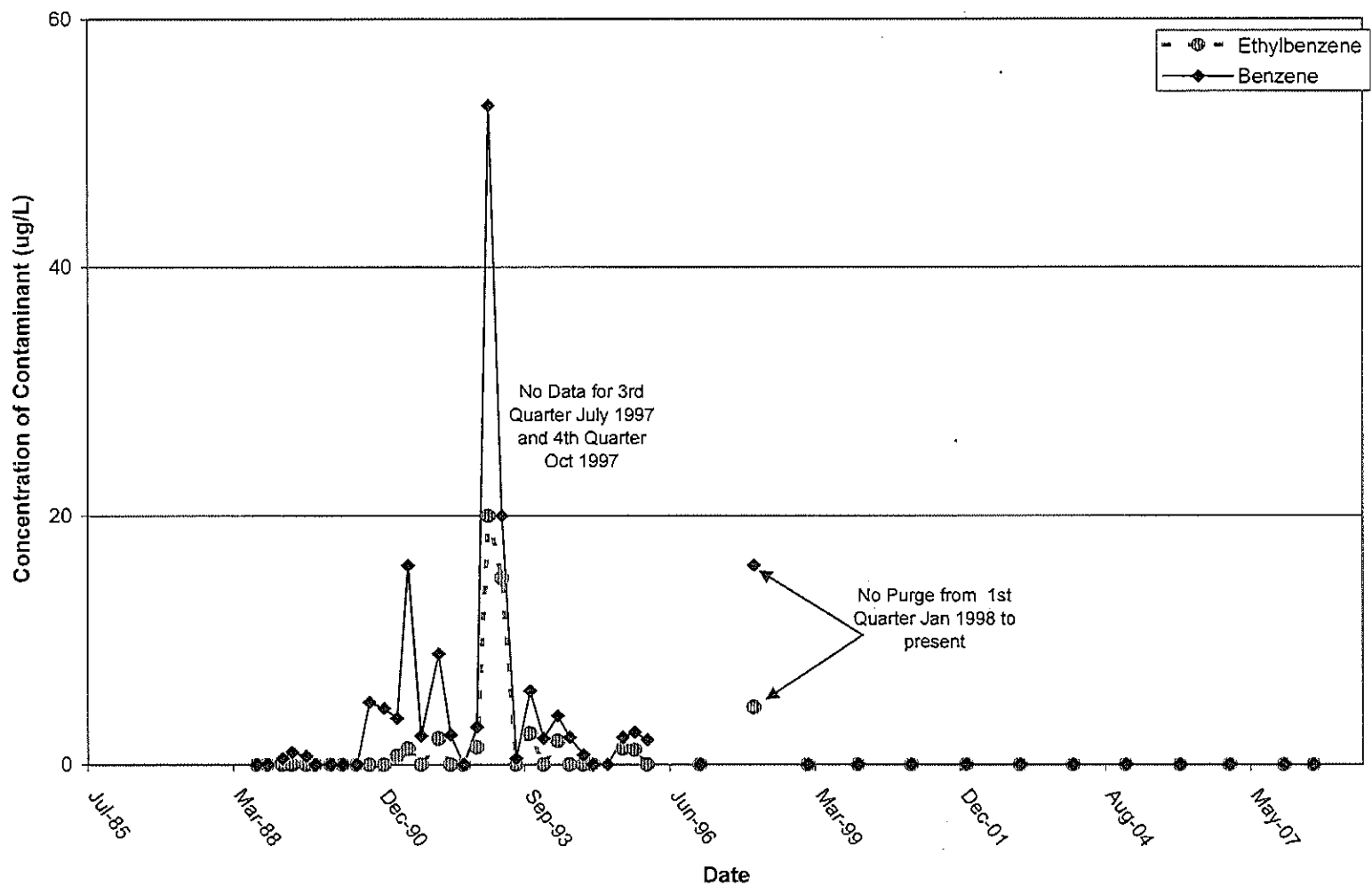

Historical Concentration of TPPH in Well S-3

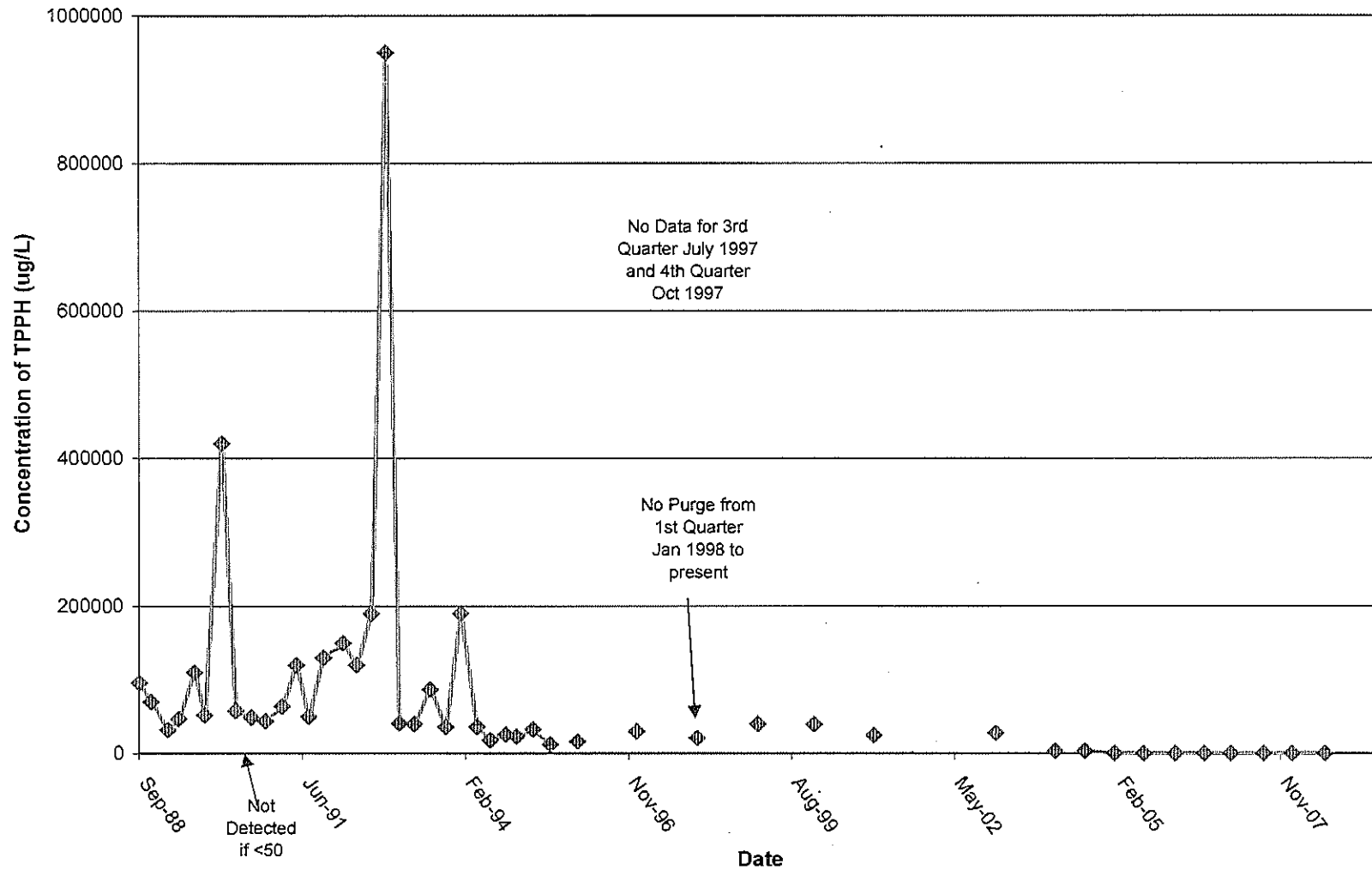

### Historical Concentrations of Benzene and Ethylbenzene in Well S-3

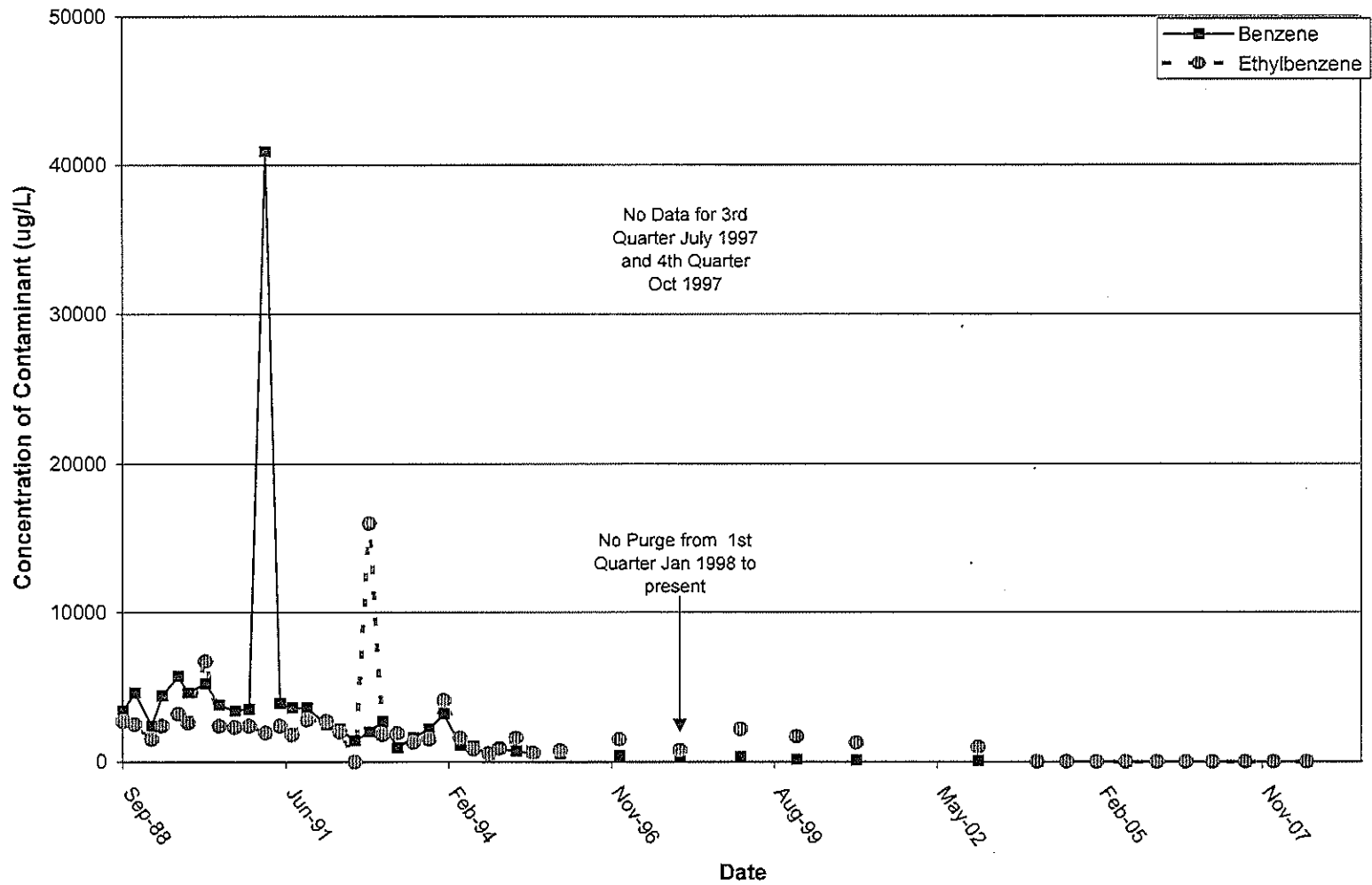

### Historical Concentration of TPPH in Well S-5

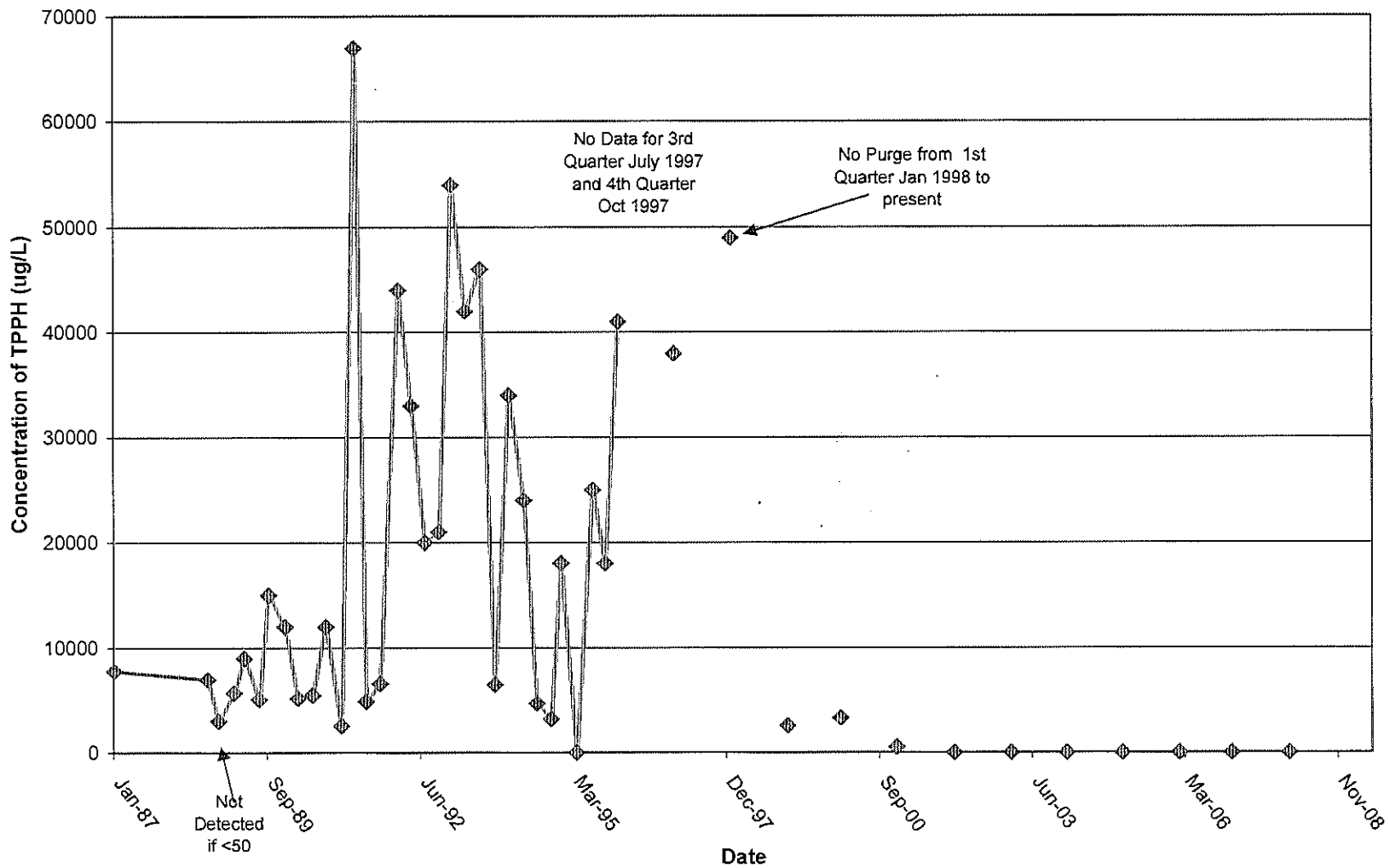

### Historical Concentrations of Benzene and Ethylbenzene in Well S-5

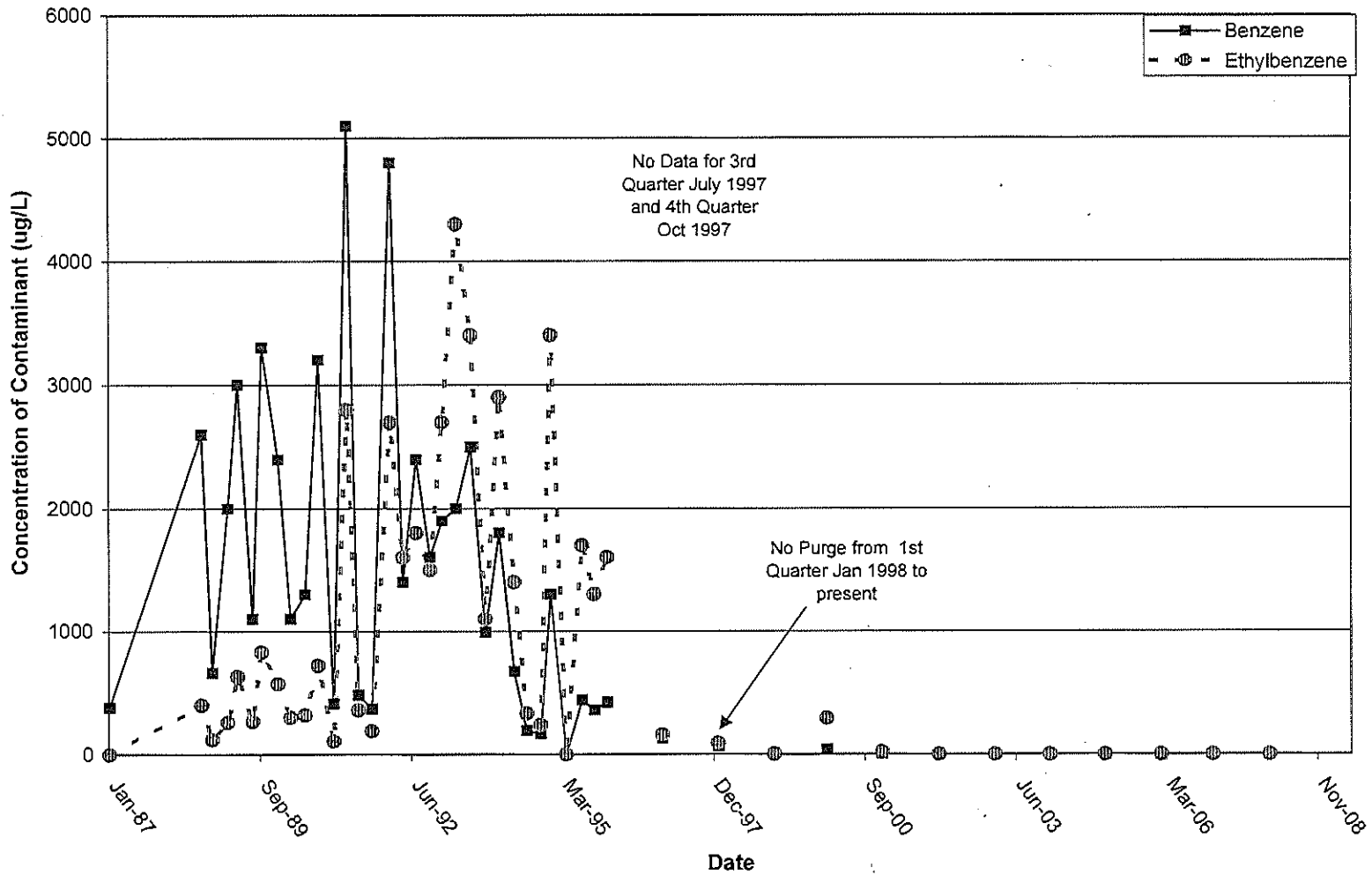

Historical Concentration of TPPH in Well S-7

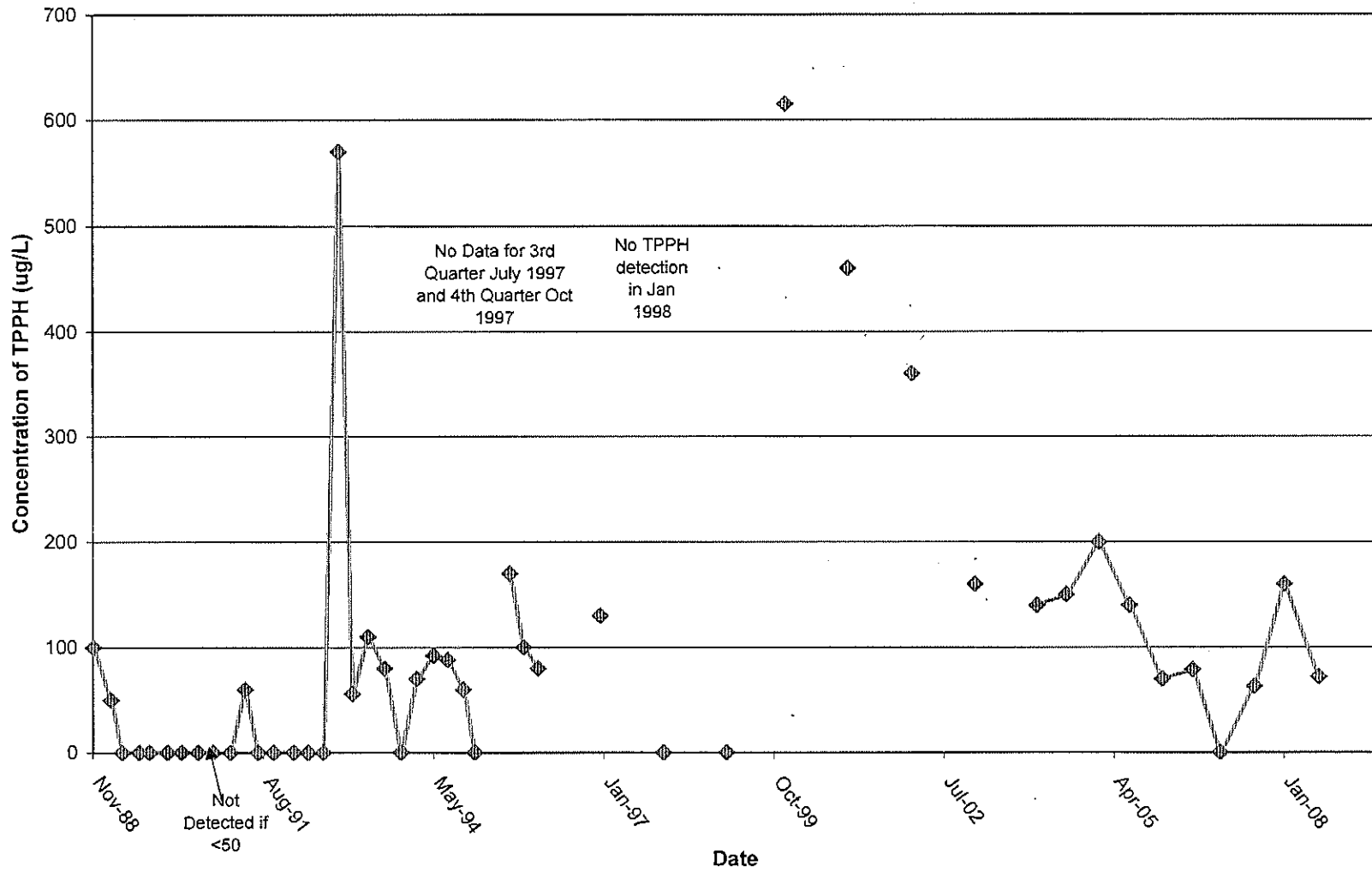



### Historical Concentrations of Benzene and Ethylbenzene in Well S-7

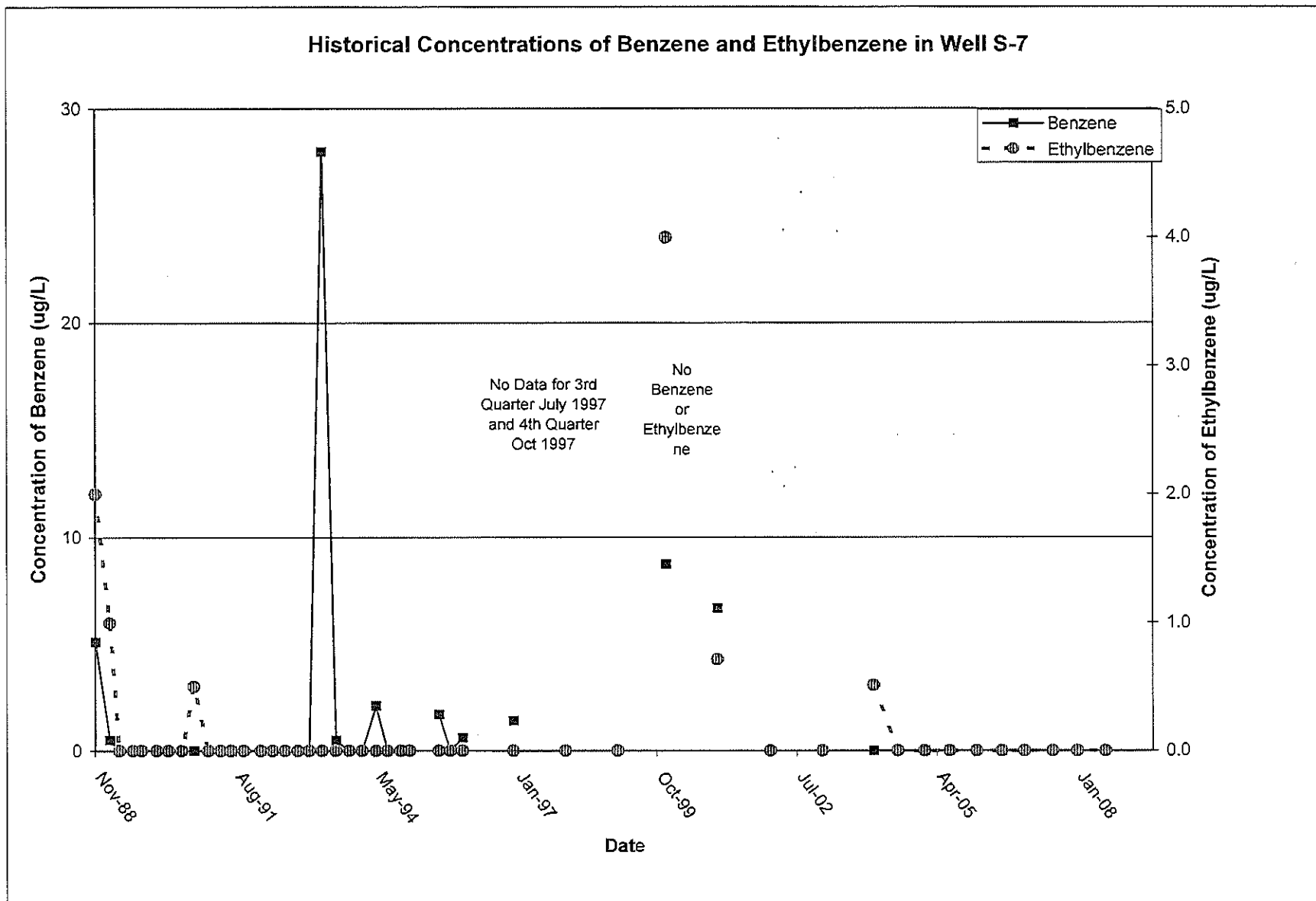

### Historical Concentration of TPPH in Well S-8

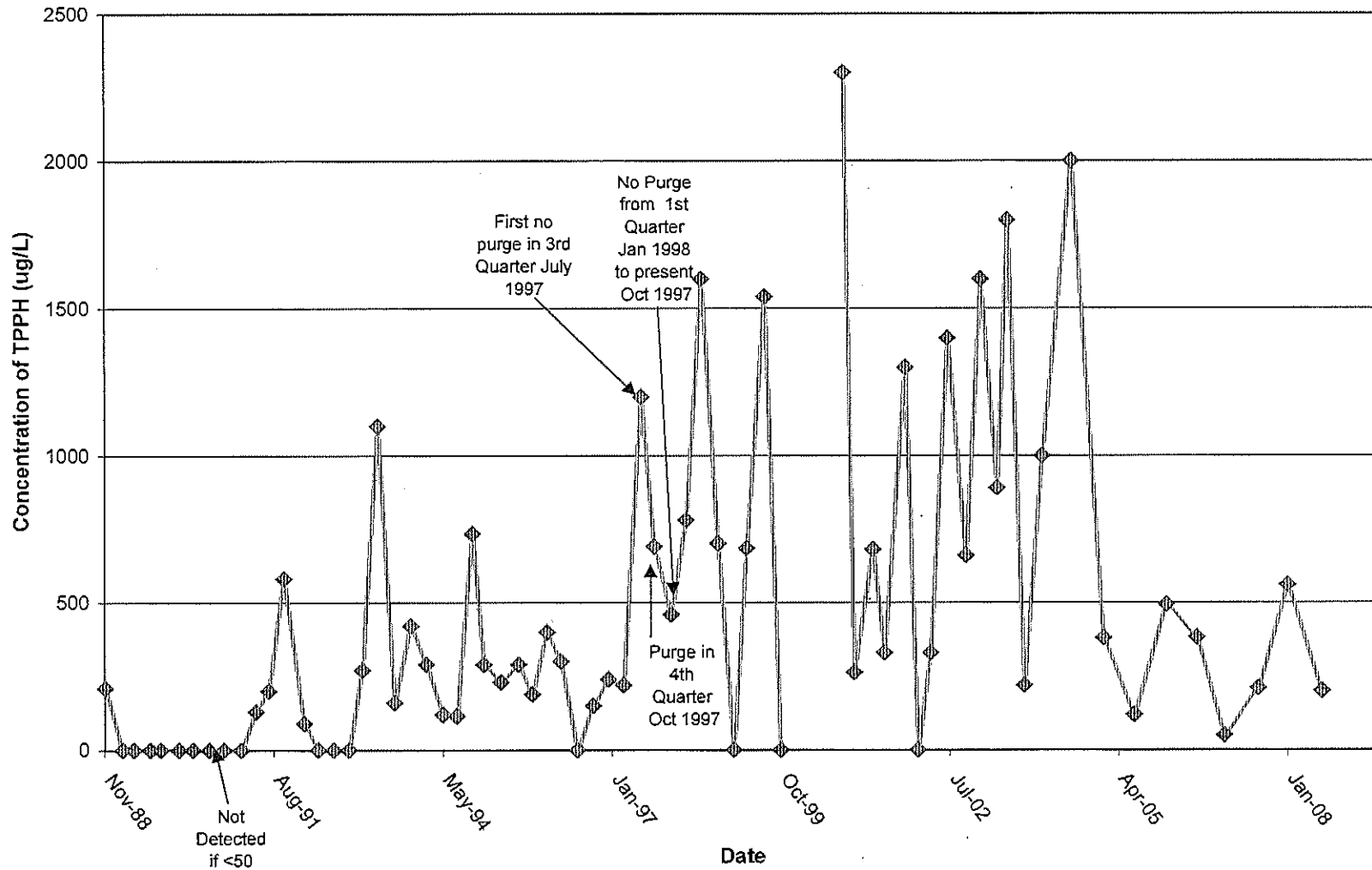

### Historical Concentrations of Benzene and Ethylbenzene in Well S-8

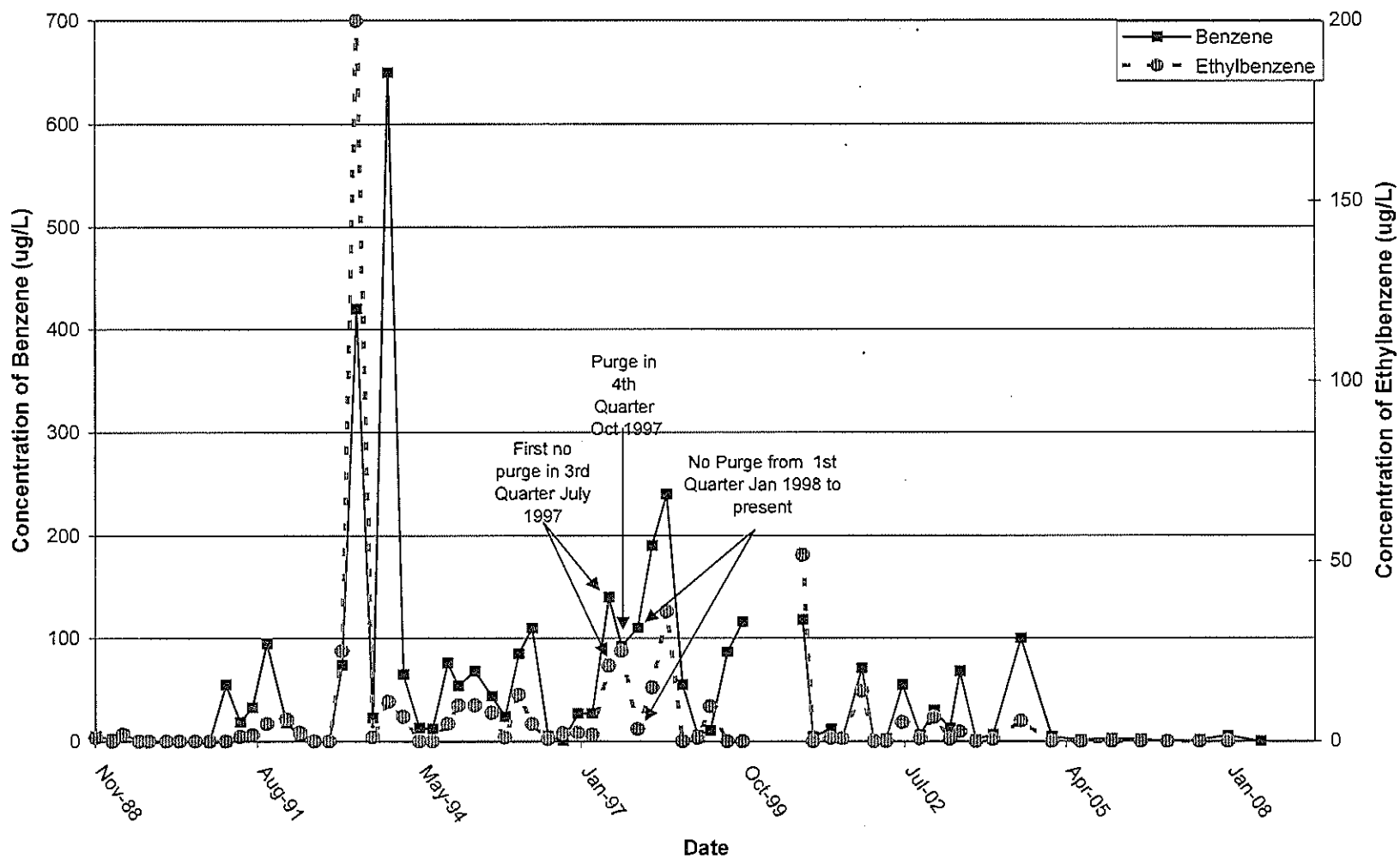

Historical Concentration of TPPH in Well S-9

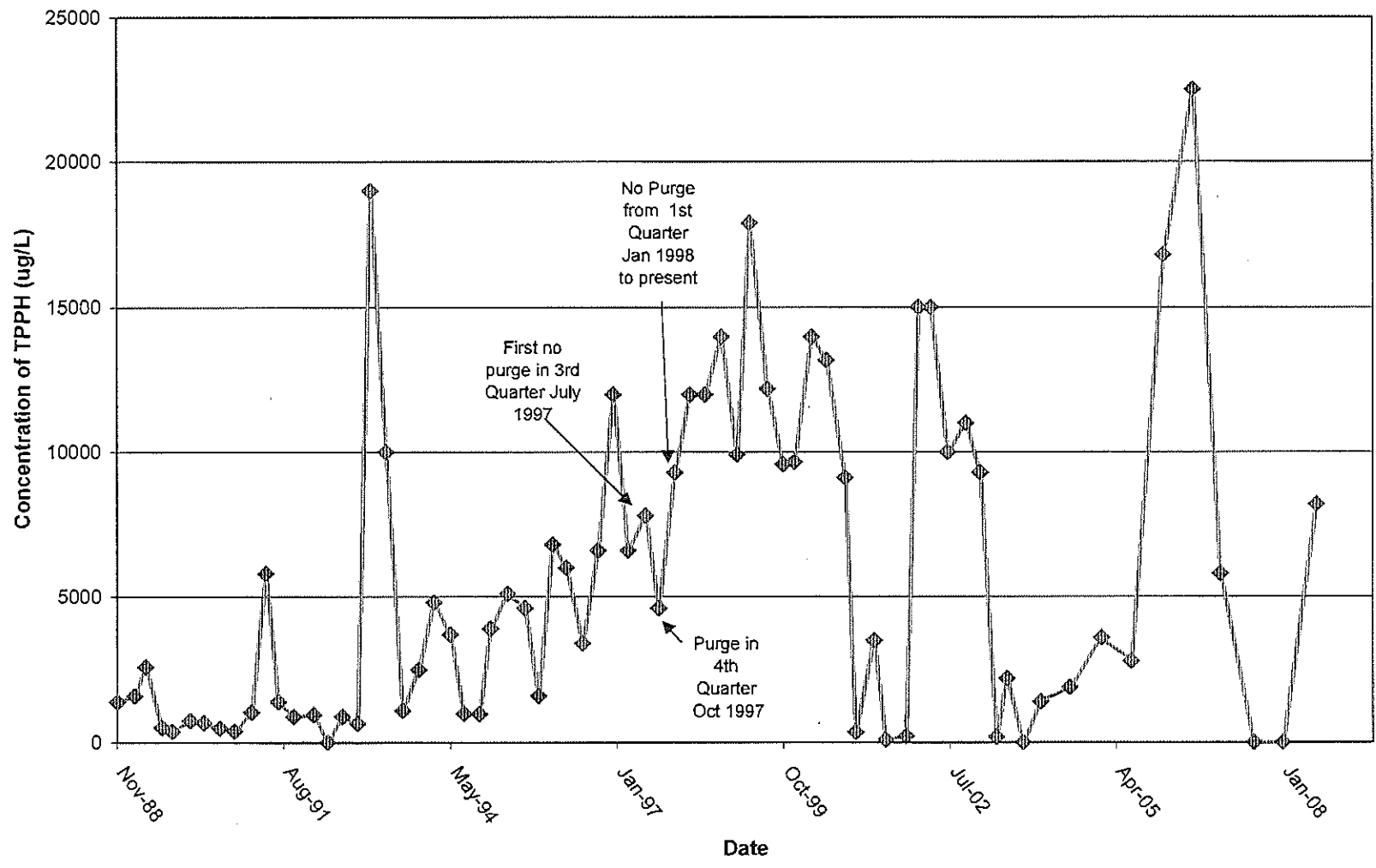

Historical Concentrations of Benzene and Ethylbenzene in Well S-9

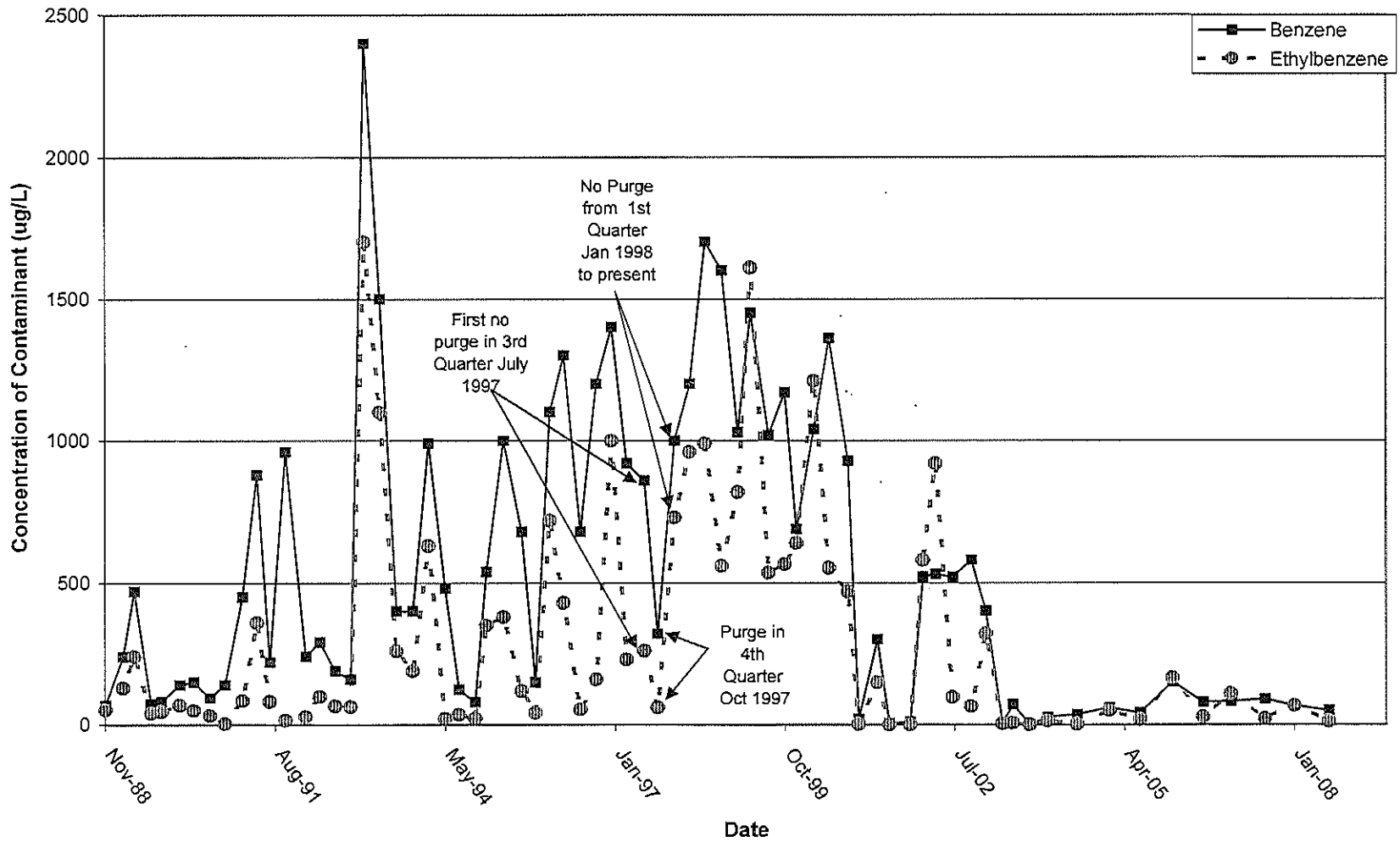

### Historical Concentration of TPPH in Well S-10

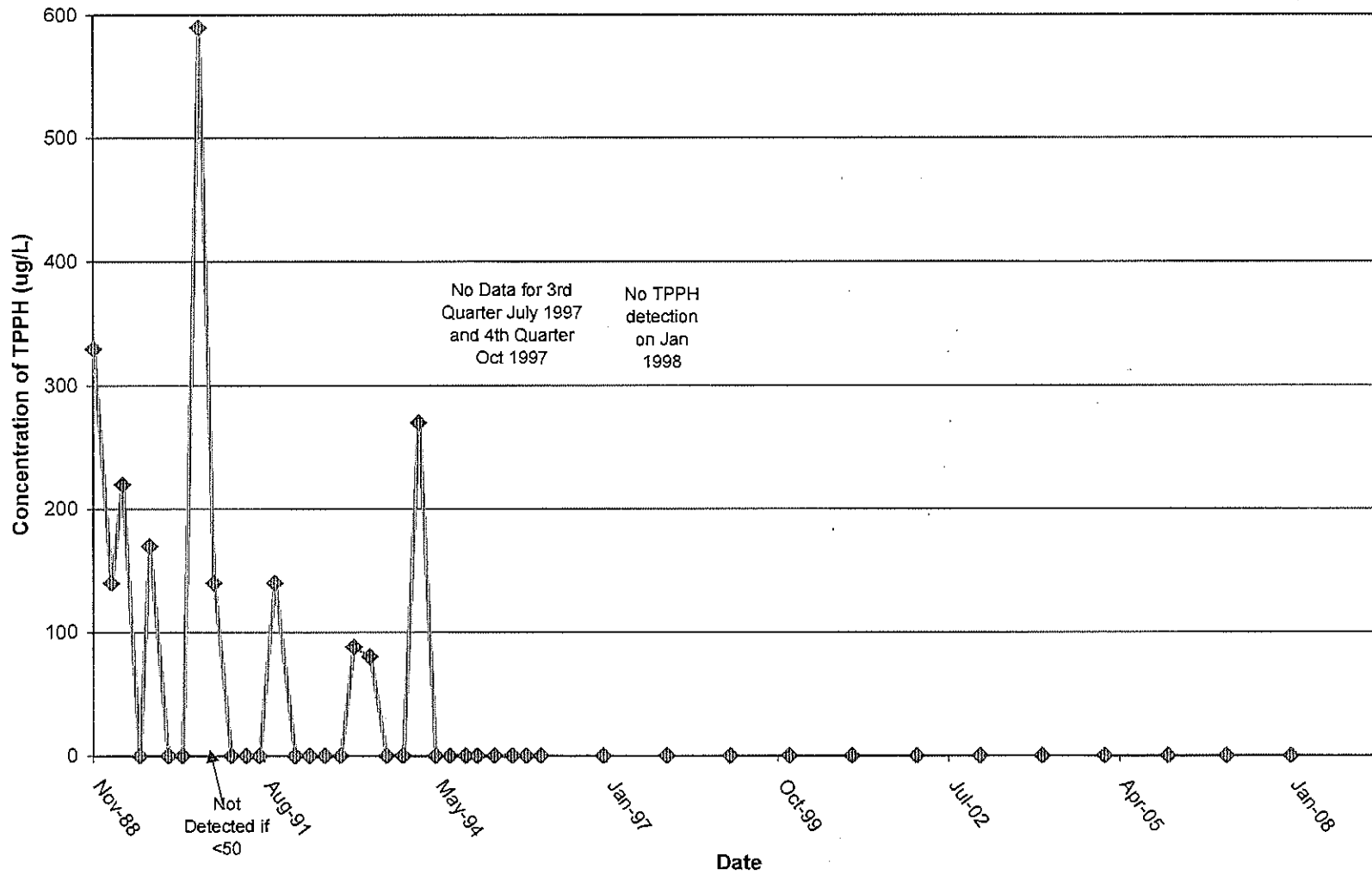

### Historical Concentrations of Benzene and Ethylbenzene in Well S-10

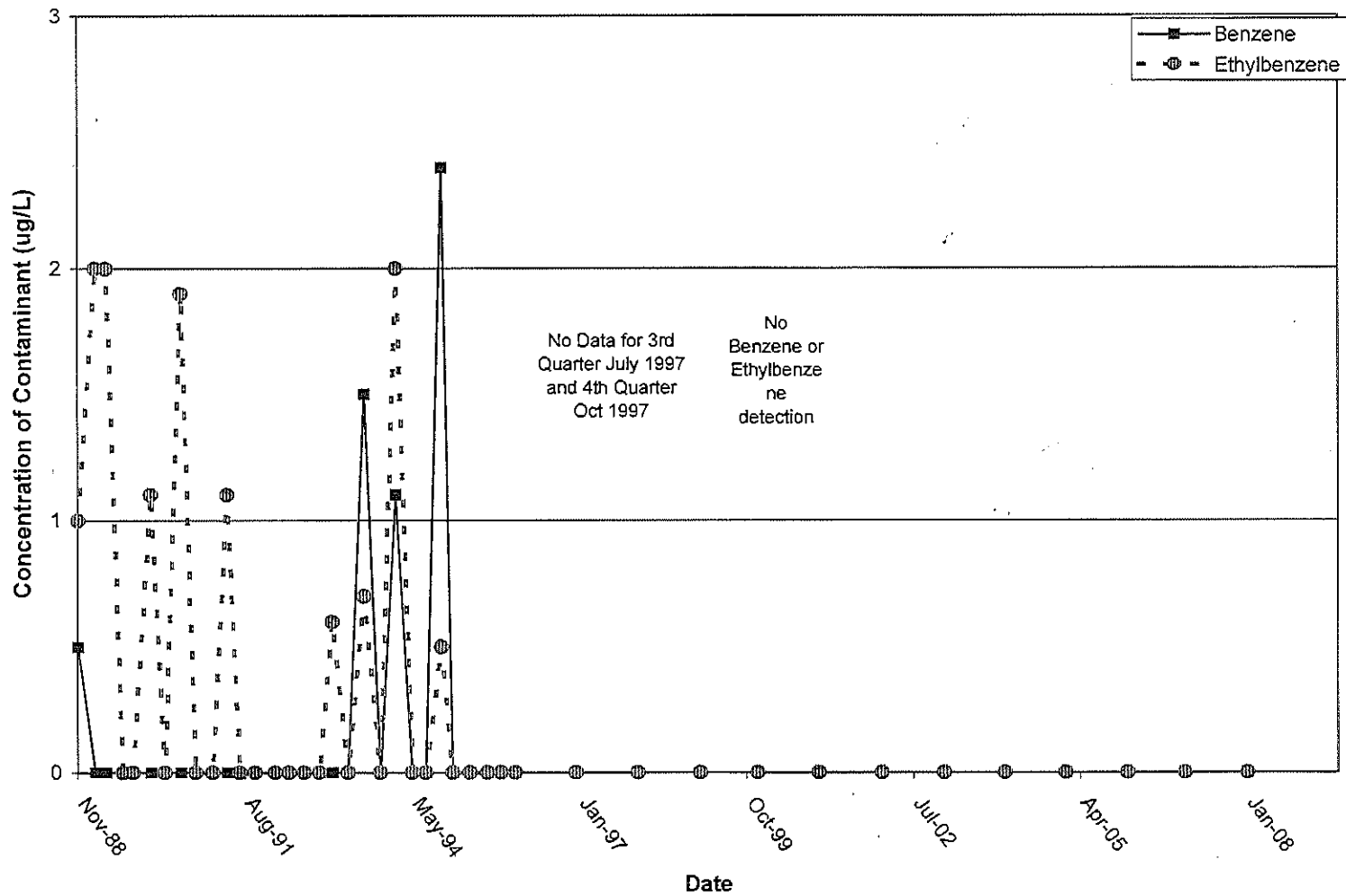

### Historical Concentration of TPPH in Well S-13

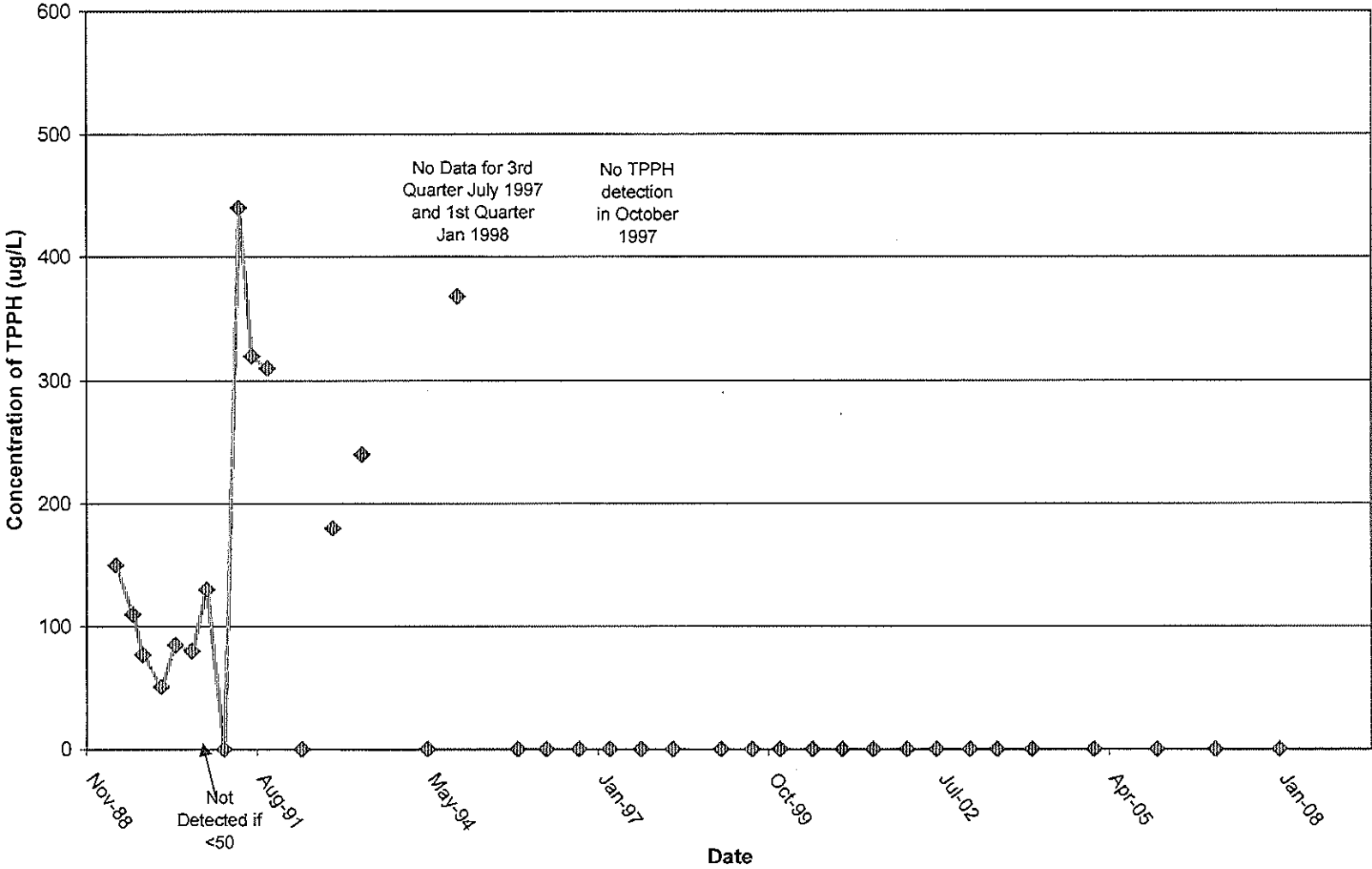



Historical Concentrations of Benzene and Ethylbenzene in Well S-13

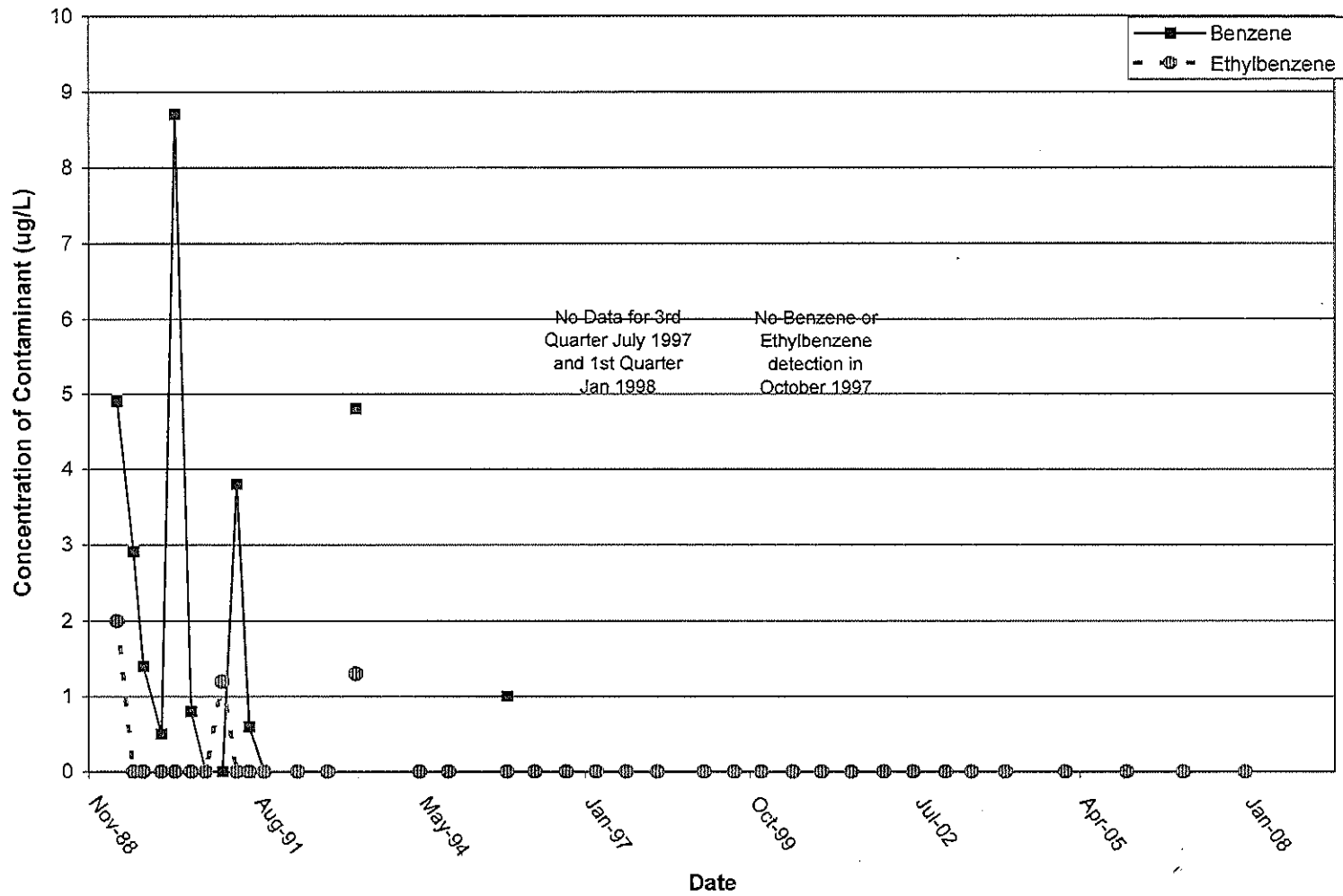



### Historical Concentrations of Benzene and Ethylbenzene in Well S-16

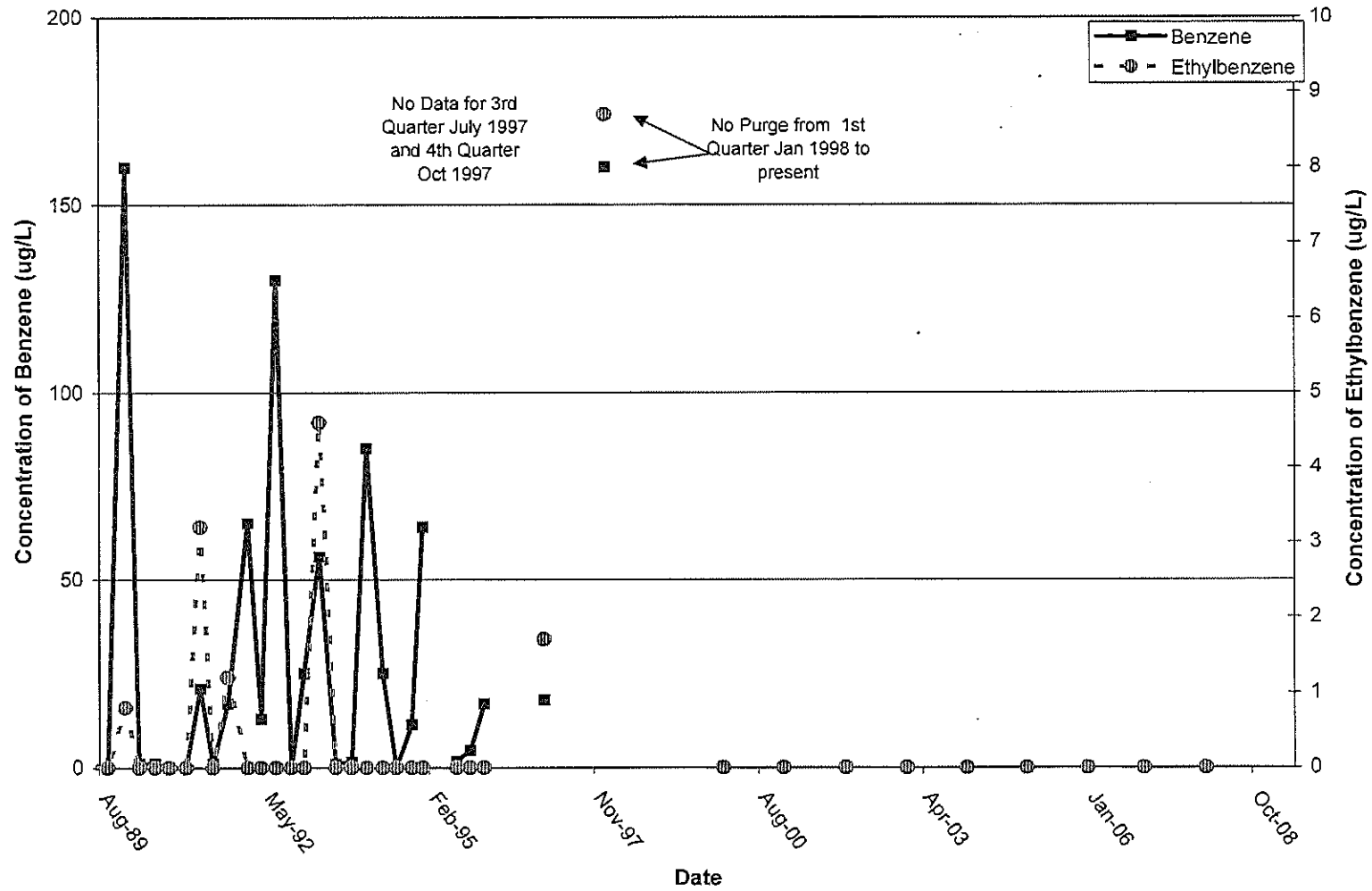

### Historical Concentration of TPPH in Well S-17

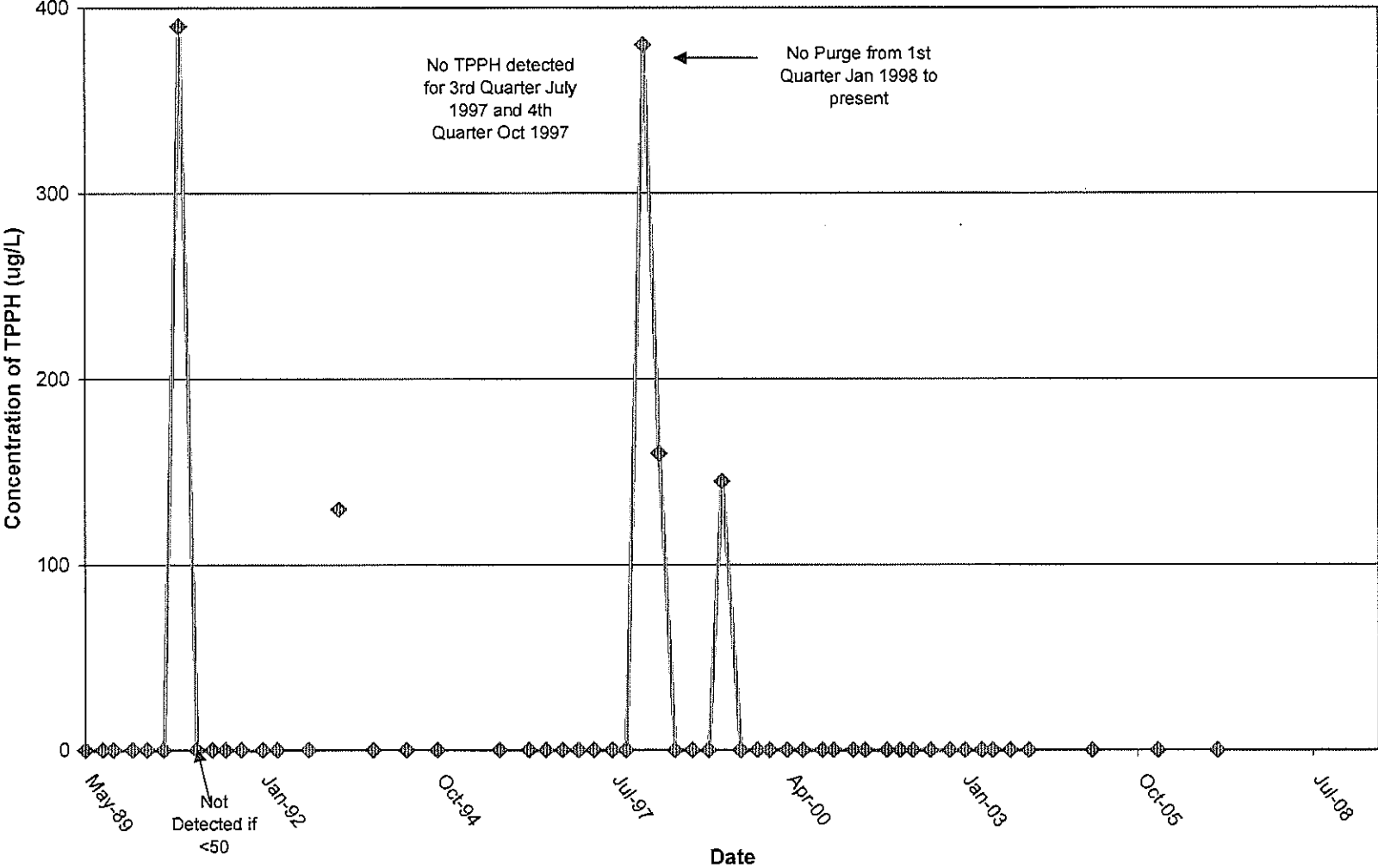

### Historical Concentrations of Benzene and Ethylbenzene in Well S-17

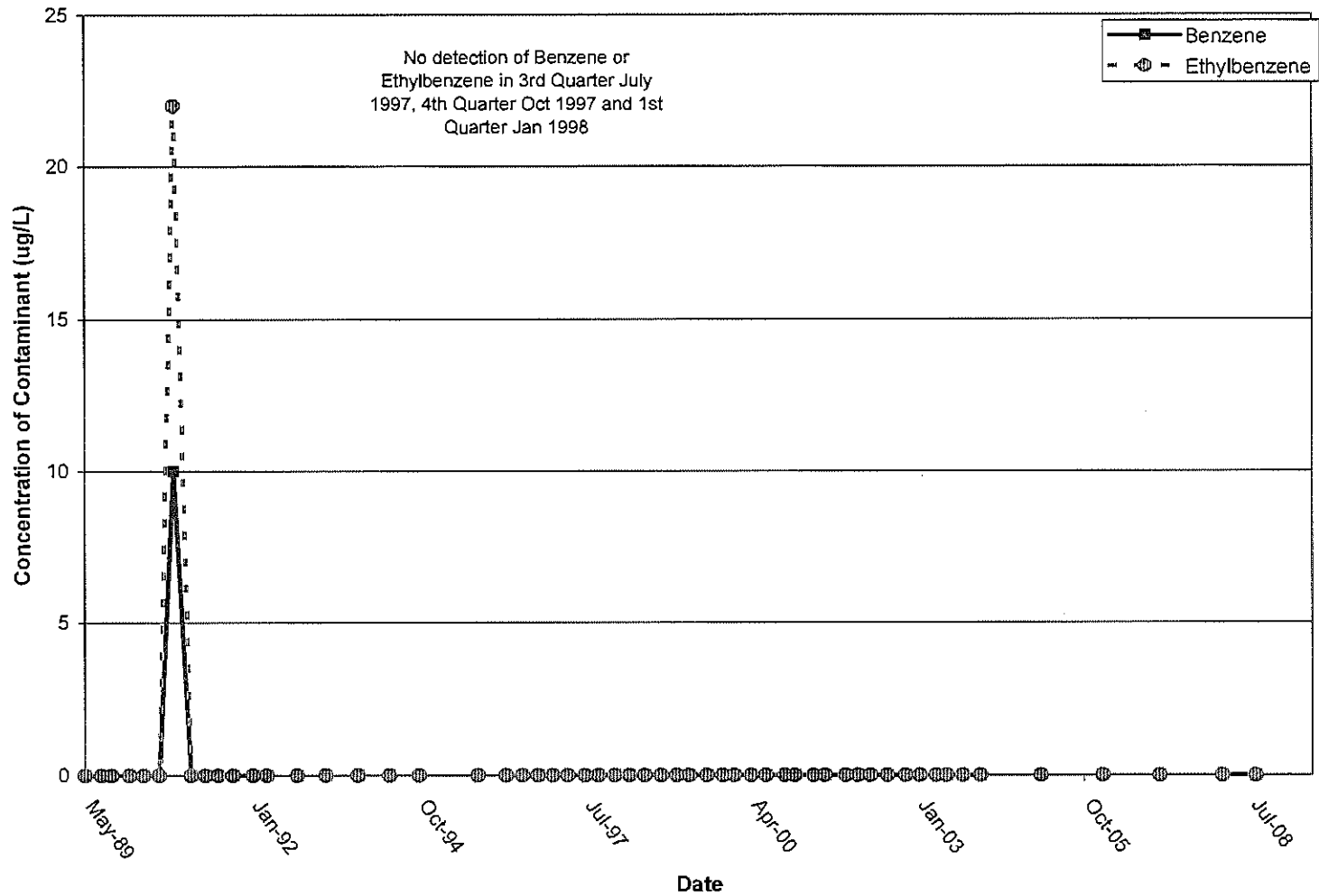

### Historical Concentration of TPPH in Well S-18

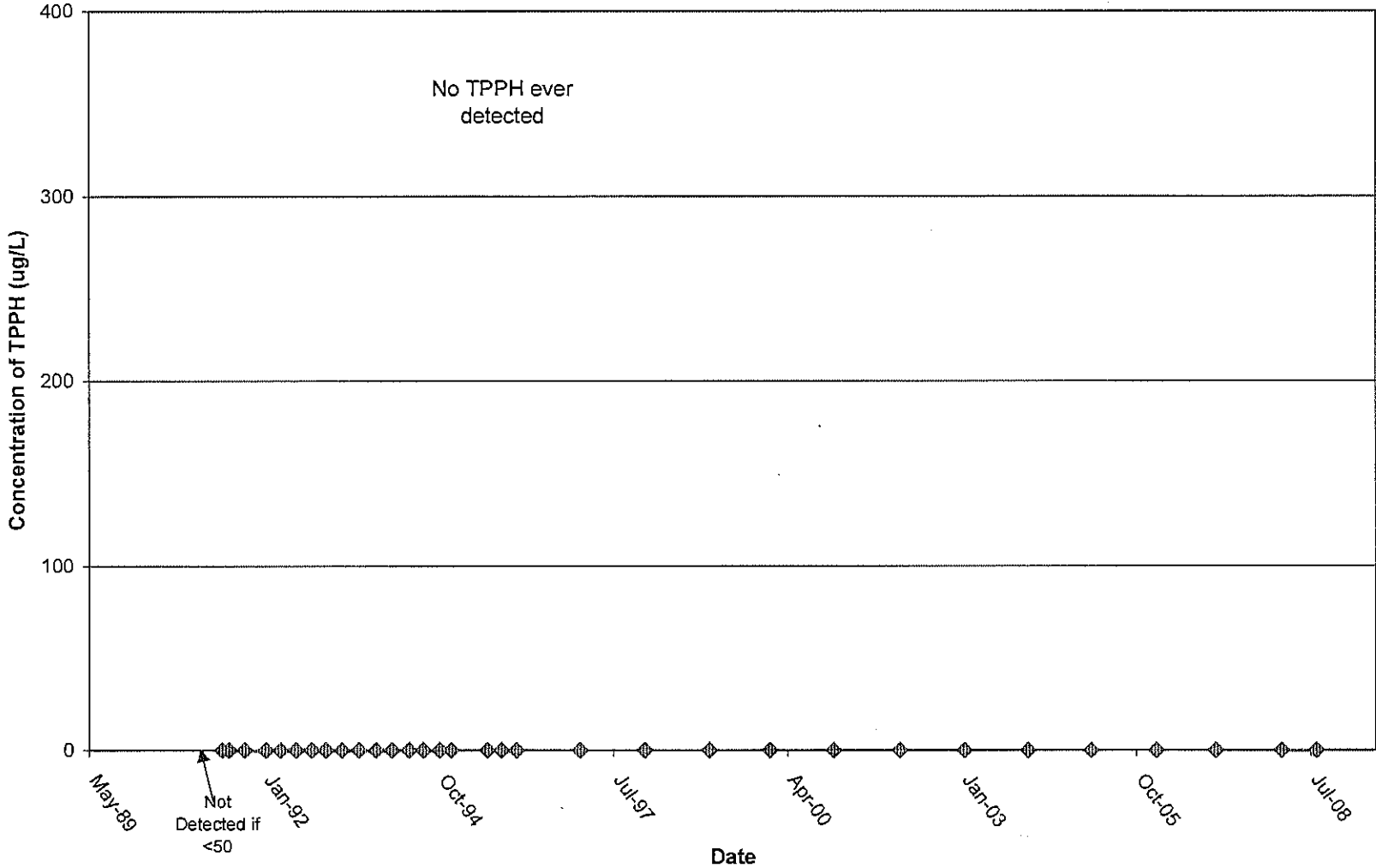

### Historical Concentrations of Benzene and Ethylbenzene in Well S-18

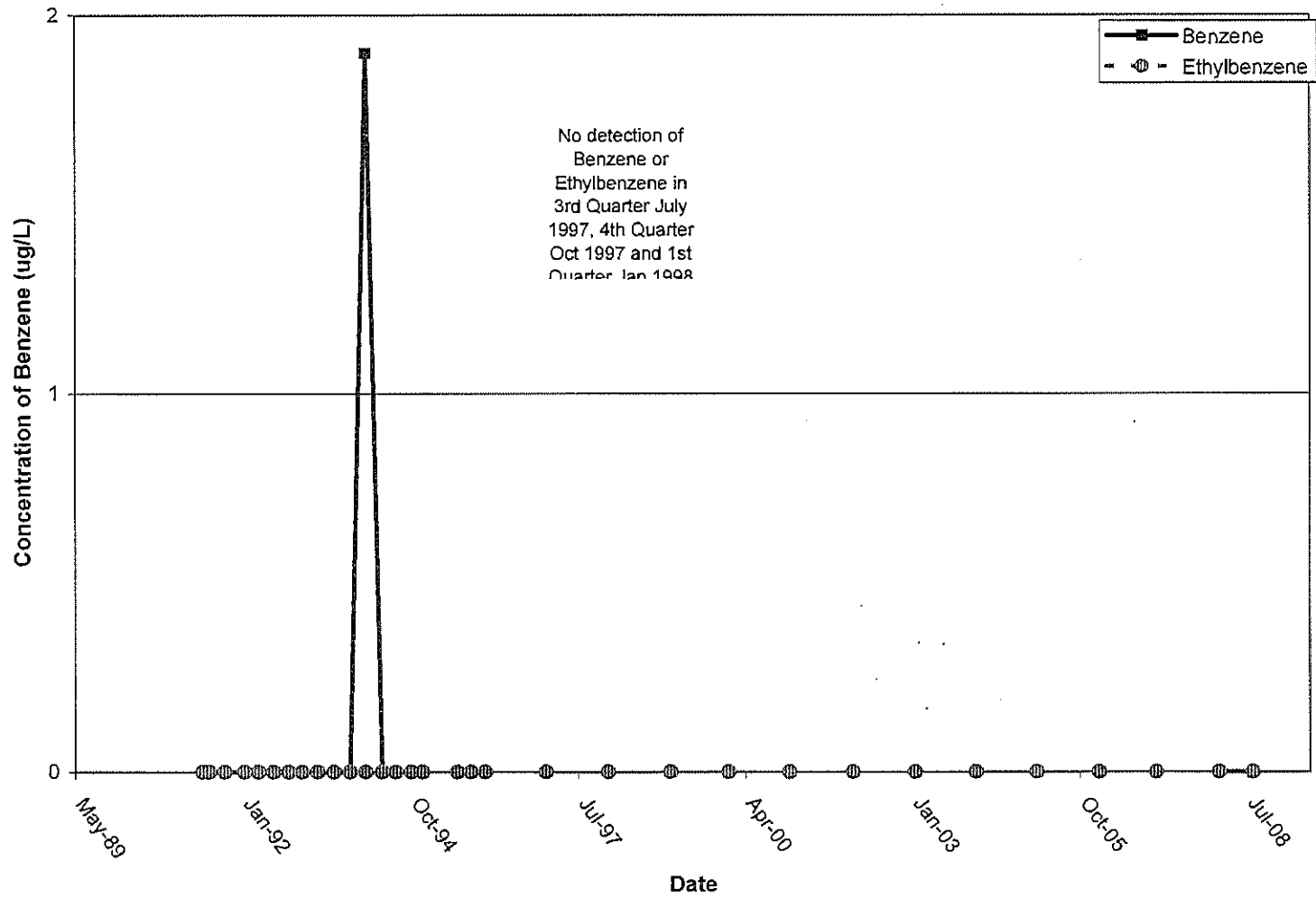

### Historical Concentration of TPPH in Well S-19

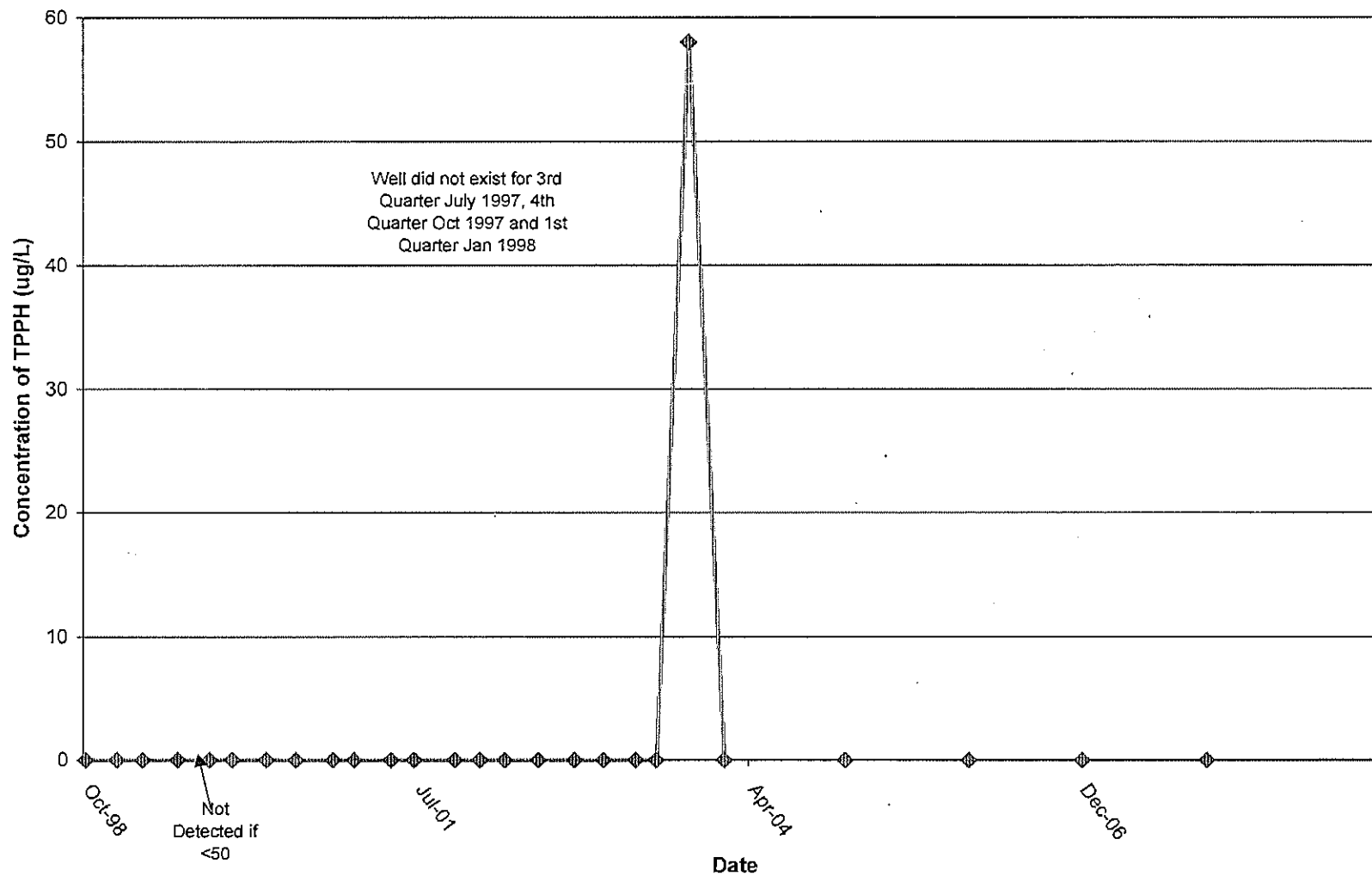



### Historical Concentrations of Benzene and Ethylbenzene in Well S-19

