



Shell Oil Products US

RECEIVED

By dehloptoxic at 9:07 am, Oct 16, 2006

October 15, 2006

Re: **Quarterly Monitoring Report – Third Quarter 2006**
Shell-branded Service Station
15275 Washington Avenue
San Leandro, California

Dear Ms. Roseanna Garcia-LaGrille:

I declare, under penalty of perjury, that the information and/or recommendations contained in the attached document or report is true and correct to the best of my knowledge.

Sincerely,
Shell Oil Products US

A handwritten signature in black ink, appearing to read "Denis L. Brown", with a long, sweeping underline.

Denis L. Brown
Project Manager



Solving environment-related business problems worldwide

www.deltaenv.com

175 Bernal Road • Suite 200
San Jose, California 95119 USA
800.477.7411
Fax 408.225.8506

October 15, 2006
DELTA Project SJ15-275-1
SAP: 129460

Roseanna Garcia-LaGrille
Alameda County Health Care Services Agency
1131 Harbor Bay Parkway, Suite 250
Alameda, California 94502-6577

**Re: SEMI-ANNUAL GROUNDWATER MONITORING REPORT- THIRD QUARTER 2006
Former Shell-Branded Service Station
15275 Washington Avenue
San Leandro, California**

Dear Ms. Garcia-LaGrille:

On behalf of Shell Oil Products (Shell), Delta Environmental Consultants, Inc. (Delta) has prepared this *Third Quarter 2006 Semi-Annual Groundwater Monitoring Report* for the above referenced site.

This semi-annual report represents Delta's professional opinions based upon the currently available information and is arrived at in accordance with currently acceptable professional standards. This report is based upon a specific scope of work requested by the client. The Contract between Delta and its client outlines the scope of work, and only those tasks specifically authorized by that contract or outlined in this report were performed. This report is intended only for the use of Delta's Client and anyone else specifically listed on this report. Delta will not and cannot be liable for unauthorized reliance by any other third party. Other than as contained in this paragraph, Delta makes no express or implied warranty as to the contents of this report.

If you have any questions regarding this site, please contact Mr. Joe Rounds (Delta) at (408) 826-1871 or Mr. Denis Brown (Shell) at (707) 865-0251.

Sincerely,
Delta Environmental Consultants, Inc.

Joe Rounds
Project Manager

R. Lee Dooley, CHG 0183
Senior Hydrogeologist

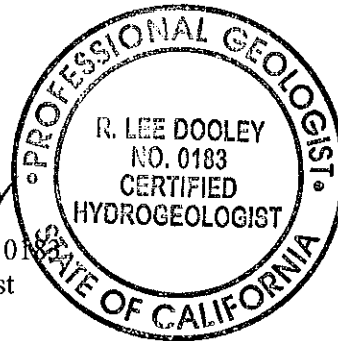

Attachment: Third Quarter 2006 Quarter Groundwater Monitoring Report

cc: Denis Brown, Shell Oil Products US, Carson
Mike Bakaldin, San Leandro Fire Department, San Leandro
Jonathan Redding, Wendell, Rosen, Black & Dean, Oakland
Richard Waxman, Wendell, Rosen, Black & Dean, Oakland
Salel Enterprises c/o Foothill Hardware, Oakland



October 15, 2006

SHELL QUARTERLY STATUS REPORT

| |
|--|
| Station Address: 15275 Washington Avenue, San Leandro, CA |
| DELTA Project No.: SJ15-275-1 |
| SHELL Project Manager / Phone No.: Denis Brown / (707) 865-0251 |
| DELTA Site Manager / Phone No.: Joe Rounds / (408) 826-1871 |
| Primary Agency / Regulatory ID No.: Alameda County Health Care Services Agency |
| Other Agencies to Receive Copies: San Leandro Fire Department |

WORK PERFORMED SECOND AND THIRD QUARTER 2006:

1. Quarterly groundwater monitoring and sampling. Submitted status report.

WORK PROPOSED FOR FOURTH QUARTER 2006 AND FIRST QUARTER 2007:

1. Submit semi-annual report.

| |
|---|
| Current Phase of Project: Groundwater monitoring |
| Frequency of Sampling: Semi-annual (S-3 and S-7 through S-9) Annual (S-1, S-5, S-10, S-13, and S-16 through S-19) |
| Frequency of Monitoring: Semi-annual |
| Is Separate Phase Hydrocarbon Present <input type="checkbox"/> Yes <input checked="" type="checkbox"/> No On-site (Well #'s): |
| Cumulative SPH Recovered to Date: NA |
| SPH Recovered This Quarter : None |
| Sensitive Receptor(s) and Respective Direction(s): No municipal wells are located within a half mile from the site. |
| Current Remediation Techniques: None |
| Permits for Discharge: None |
| Approximate Depth to Groundwater: 6 to 7.5 feet below top of well casing |
| Groundwater Gradient: South to southwest at a gradient ranging from less than 0.01 ft/ft to 0.01 ft/ft, consistent with previous data |
| Current Agency Correspondence: None |
| Summary of Unusual Activity: TPH-G continues to increase in Well S-9 to a concentration of 22,500 ug/l. |

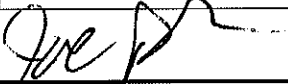
Joe Rounds
Site Manager (DELTA)

ATTACHED:

- Figure 1 – Groundwater Elevation Contour Map, July 25, 2006
- Figure 2 – Benzene Concentration Map, July 25, 2006
- Attachment A – Groundwater Monitoring and Sampling Report, August 15, 2006

FIGURES

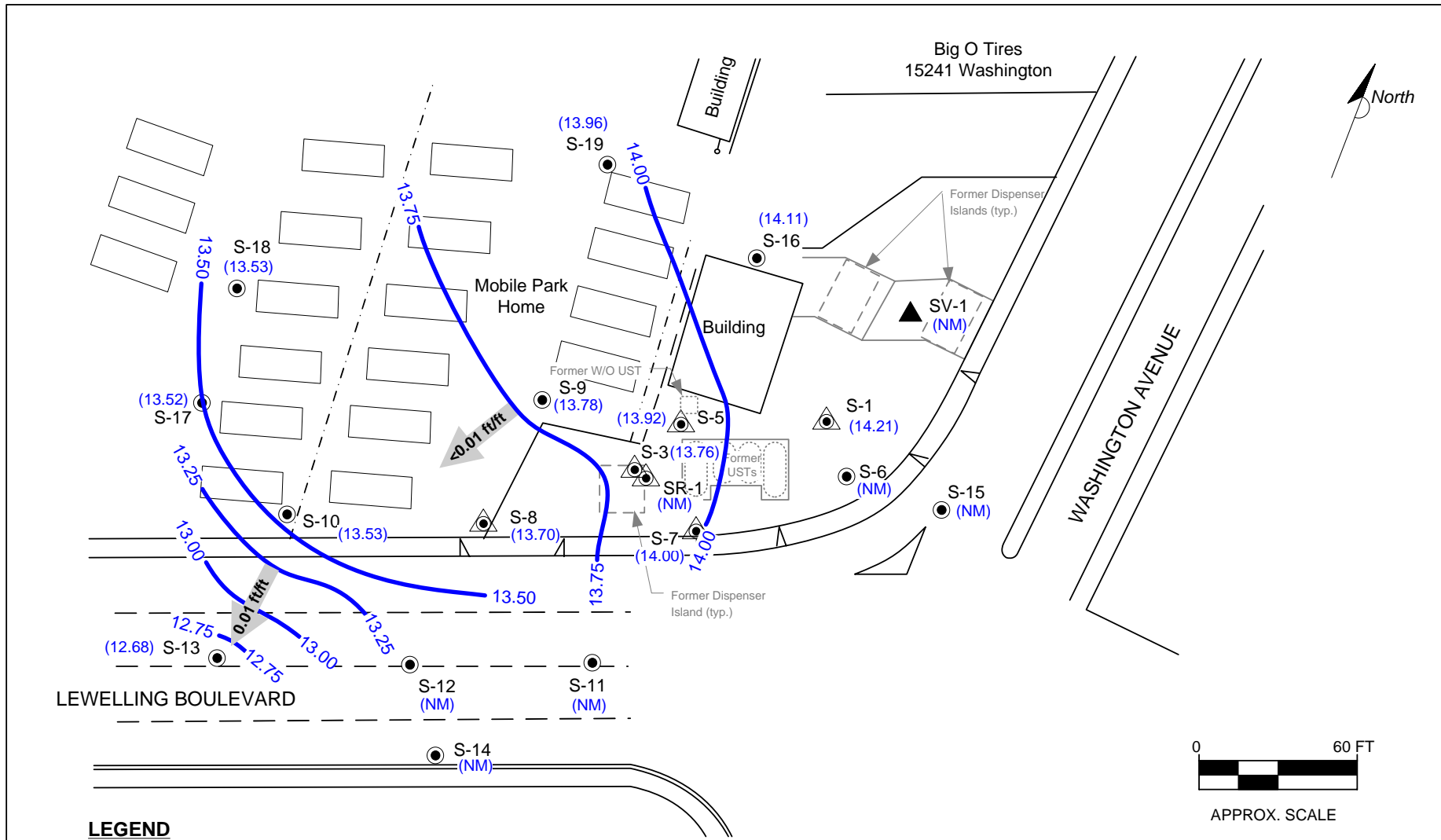

LEGEND

- S-6 ● **GROUNDWATER MONITORING WELL**
- S-1 ▲ **GROUNDWATER MONITORING WELL MODIFIED FOR SOIL VAPOR EXTRACTION**
- SV-1 ▲ **SOIL VAPOR EXTRACTION WELL**
- (15.28) **GROUNDWATER ELEVATION (FEET - MSL), 7/25/06**
- 14.00 — **GROUNDWATER ELEVATION CONTOUR**
- 0.013 ft/ft **APPROXIMATE GROUNDWATER GRADIENT AND DIRECTION**
- NM **NOT MEASURED**

FIGURE 1
GROUNDWATER ELEVATION CONTOUR MAP,
JULY 25, 2006

FORMER SHELL-BRANDED SERVICE STATION
15275 Washington Avenue
San Leandro, CA

| | |
|-------------------------------|------------------------|
| PROJECT NO. SJ15275-1.2006 | DRAWN BY BH 9/22/06 |
| FILE NO. SJ15275-1.2006 | PREPARED BY HB |
| REVISION NO. 1 | REVIEWED BY |

Delta
Environmental
Consultants, Inc.

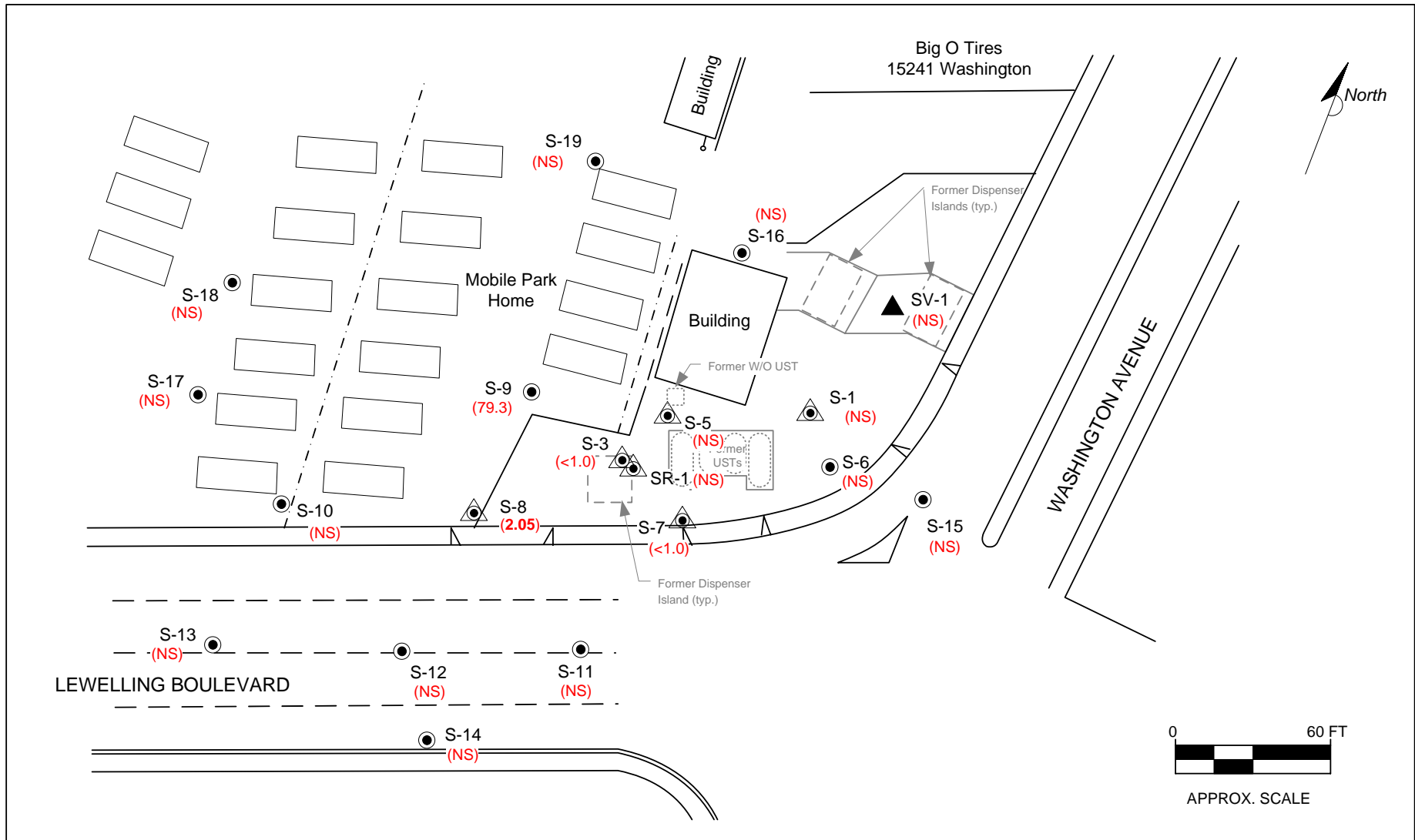

LEGEND

- S-6 ● **GROUNDWATER MONITORING WELL**
- S-1 ▲ **GROUNDWATER MONITORING WELL MODIFIED FOR SOIL VAPOR EXTRACTION**
- SV-1 ▲ **SOIL VAPOR EXTRACTION WELL**
- (<0.500) **BENZENE CONCENTRATIONS (UG/L), 07/25/06**
- NS **NOT SAMPLED**

FIGURE 2
BENZENE CONCENTRATION MAP,
JULY 25, 2006

FORMER SHELL-BRANDED SERVICE STATION
 15275 Washington Avenue
 San Leandro, CA

| | |
|-------------------------------|-------------------------|
| PROJECT NO. SJ15275-1.2006 | DRAWN BY BH 09/22/06 |
| FILE NO. SJ15275-1.2006 | PREPARED BY HB |
| REVISION NO. 1 | REVIEWED BY |



ATTACHMENT A

GROUNDWATER MONITORING AND SAMPLING REPORT, AUGUST 15, 2006

BLAINE
TECH SERVICES INC.

GROUNDWATER SAMPLING SPECIALISTS
SINCE 1985

August 15, 2006

Denis Brown
Shell Oil Products US
20945 South Wilmington Avenue
Carson, CA 90810

Third Quarter 2006 Groundwater Monitoring at
Former Shell Service Station
15275 Washington Boulevard
San Leandro, CA

Monitoring performed on July 25, 2006

Groundwater Monitoring Report **060725-WC-2**

This report covers the routine monitoring of groundwater wells at this former Shell facility. In accordance with standard procedures that conform to Regional Water Quality Control Board requirements, routine field data collection includes depth to water, total well depth, thickness of any separate immiscible layer, water column volume, calculated purge volume (if applicable), elapsed evacuation time (if applicable), total volume of water removed (if applicable), and standard water parameter instrument readings. Sample material is collected, contained, stored, and transported to the laboratory in conformance with EPA standards. Purgewater (if applicable) is, likewise, collected and transported to the Martinez Refining Company.

Basic field information is presented alongside analytical values excerpted from the laboratory report in the cumulative table of **WELL CONCENTRATIONS**. The full analytical report for the most recent samples and the field data sheets are attached to this report.

At a minimum, Blaine Tech Services, Inc. field personnel are certified on completion of a forty-hour Hazardous Materials and Emergency Response training course per 29 CFR 1910.120. Field personnel are also enrolled in annual eight-hour refresher courses.

Blaine Tech Services, Inc. conducts sampling and documentation assignments of this type as an independent third party. Our activities at this site consisted of objective data and sample collection only. No interpretation of analytical results, defining of hydrological conditions or formulation of recommendations was performed.

Please call if you have any questions.

Yours truly,

Mike Ninokata
Project Coordinator

MN/np

attachments: Cumulative Table of WELL CONCENTRATIONS
Certified Analytical Report
Field Data Sheets

cc: Joe Rounds
Delta Environmental
175 Bernal Rd., Suite 200
San Jose, CA 95119

WELL CONCENTRATIONS
Former Shell Service Station
15275 Washington Boulevard
San Leandro, CA

| Well ID | Date | TPPH (ug/L) | B (ug/L) | T (ug/L) | E (ug/L) | X (ug/L) | MTBE 8020 (ug/L) | MTBE 8260 (ug/L) | TOC (MSL) | Depth to Water (ft.) | GW Elevation (MSL) | SPH Thickness (ft.) | DO Reading (ppm) |
|---------|------------|----------------|-------------|-------------|-------------|-------------|------------------------|------------------------|--------------|----------------------------|--------------------------|---------------------------|------------------------|
| S-1 | 07/08/1985 | 520 | NA | NA | NA | NA | NA | NA | 21.55 | NA | NA | NA | NA |
| S-1 | 09/06/1988 | <50 | <0.5 | <1 | <1 | <0.3 | NA | NA | 21.55 | NA | NA | NA | NA |
| S-1 | 11/16/1988 | <50 | <0.5 | <1 | <1 | <0.3 | NA | NA | 21.55 | 8.01 | 13.54 | NA | NA |
| S-1 | 02/27/1989 | <50 | 0.5 | <1 | <1 | <0.3 | NA | NA | 21.55 | NA | NA | NA | NA |
| S-1 | 05/04/1989 | <50 | 1.0 | <1 | <1 | <0.3 | NA | NA | 21.55 | NA | NA | NA | NA |
| S-1 | 08/10/1989 | <50 | 0.7 | <1 | <1 | <0.3 | NA | NA | 21.55 | 7.93 | 13.62 | NA | NA |
| S-1 | 10/10/1989 | <50 | <0.5 | <1 | <1 | <0.3 | NA | NA | 21.55 | 8.09 | 13.46 | NA | NA |
| S-1 | 01/25/1990 | <50 | <0.5 | <0.5 | <0.5 | <1 | NA | NA | 21.55 | 7.73 | 13.82 | NA | NA |
| S-1 | 04/18/1990 | <50 | <0.5 | <0.5 | <0.5 | <1 | NA | NA | 21.55 | 7.91 | 13.64 | NA | NA |
| S-1 | 07/23/1990 | <50 | <0.5 | <0.5 | <0.5 | <0.5 | NA | NA | 21.55 | 7.72 | 13.83 | NA | NA |
| S-1 | 10/18/1990 | 80 | 5 | <0.5 | <0.5 | 3.0 | NA | NA | 21.55 | 8.55 | 13.00 | NA | NA |
| S-1 | 01/28/1991 | <50 | 4.5 | <0.5 | <0.5 | 2.0 | NA | NA | 21.55 | 8.52 | 13.03 | NA | NA |
| S-1 | 04/25/1991 | 80a | 3.7 | <0.5 | 0.7 | 2.0 | NA | NA | 21.55 | 7.18 | 14.37 | NA | NA |
| S-1 | 07/09/1991 | 200 | 16 | <0.5 | 1.3 | 5.8 | NA | NA | 21.55 | 8.22 | 13.33 | NA | NA |
| S-1 | 10/08/1991 | <50 | 2.3 | <0.5 | <0.5 | <0.5 | NA | NA | 21.55 | 8.70 | 12.85 | NA | NA |
| S-1 | 02/05/1992 | 160 | 8.9 | <0.5 | 2.1 | 6.0 | NA | NA | 21.55 | 8.14 | 13.41 | NA | NA |
| S-1 | 04/28/1992 | <50 | 2.4 | <0.5 | <0.5 | 0.9 | NA | NA | 21.55 | 7.52 | 14.03 | NA | NA |
| S-1 | 07/27/1992 | <50 | <0.5 | <0.5 | <0.5 | <0.5 | NA | NA | 21.55 | 8.28 | 13.27 | NA | NA |
| S-1 | 10/26/1992 | 57 | 3.0 | 1.6 | 1.4 | 1.7 | NA | NA | 21.55 | 8.74 | 12.81 | NA | NA |
| S-1 | 01/14/1993 | 490 | 53 | 1.2 | 20 | 33 | NA | NA | 21.55 | 5.91 | 15.64 | NA | NA |
| S-1 | 04/16/1993 | 240 | 20 | <0.5 | 15 | 240 | NA | NA | 21.55 | 6.66 | 14.89 | NA | NA |
| S-1 | 07/23/1993 | <50 | 0.5 | <0.5 | <0.5 | <0.5 | NA | NA | 21.55 | 7.53 | 14.02 | NA | NA |
| S-1 | 10/27/1993 | 60 | 5.9 | <0.5 | 2.5 | 1.7 | NA | NA | 21.55 | 8.20 | 13.35 | NA | NA |
| S-1 | 01/27/1994 | <50 | 2.1 | <0.5 | <0.5 | 0.63 | NA | NA | 21.55 | 7.26 | 14.29 | NA | NA |
| S-1 | 05/05/1994 | 57 | 3.9 | <0.5 | 1.9 | 1.9 | NA | NA | 21.27 | 7.38 | 13.89 | NA | NA |
| S-1 | 07/26/1994 | <50 | 2.2 | <0.3 | <0.3 | <0.6 | NA | NA | 21.27 | 7.86 | 13.41 | NA | NA |
| S-1 | 10/28/1994 | <50 | 0.8 | <0.3 | <0.3 | 0.8 | NA | NA | 21.27 | 7.86 | 13.41 | NA | NA |
| S-1 | 01/02/1995 | <50 | <0.5 | <0.5 | <0.5 | <0.5 | NA | NA | 21.27 | 6.85 | 14.42 | NA | NA |

WELL CONCENTRATIONS
Former Shell Service Station
15275 Washington Boulevard
San Leandro, CA

| Well ID | Date | TPPH (ug/L) | B (ug/L) | T (ug/L) | E (ug/L) | X (ug/L) | MTBE 8020 (ug/L) | MTBE 8260 (ug/L) | TOC (MSL) | Depth to Water (ft.) | GW Elevation (MSL) | SPH Thickness (ft.) | DO Reading (ppm) |
|---------|------------|----------------|-------------|-------------|-------------|-------------|------------------------|------------------------|--------------|----------------------------|--------------------------|---------------------------|------------------------|
| S-1 | 04/14/1995 | NA | NA | NA | NA | NA | NA | NA | 21.27 | 6.08 | 15.19 | NA | NA |
| S-1 | 07/28/1995 | 60 | 2.2 | <0.5 | 1.3 | 1.2 | NA | NA | 21.27 | 6.79 | 14.48 | NA | NA |
| S-1 | 10/17/1995 | 60 | 2.6 | <0.5 | 1.2 | 1.3 | NA | NA | 21.27 | 7.04 | 14.23 | NA | NA |
| S-1 | 01/11/1996 | <50 | 2.0 | <0.5 | <0.5 | <0.5 | <2 | NA | 21.27 | 6.40 | 14.87 | NA | NA |
| S-1 | 04/02/1996 | NA | NA | NA | NA | NA | NA | NA | 21.27 | 5.84 | 15.43 | NA | NA |
| S-1 | 07/09/1996 | NA | NA | NA | NA | NA | NA | NA | 21.27 | 6.50 | 14.77 | NA | NA |
| S-1 | 10/10/1996 | NA | NA | NA | NA | NA | NA | NA | 21.27 | 7.31 | 13.96 | NA | NA |
| S-1 | 01/09/1997 | <50 | <0.50 | <0.50 | <0.50 | <0.50 | 6.7 | NA | 21.27 | 5.50 | 15.77 | NA | NA |
| S-1 | 04/08/1997 | NA | NA | NA | NA | NA | NA | NA | 21.27 | 7.03 | 14.24 | NA | NA |
| S-1 | 07/21/1997 | NA | NA | NA | NA | NA | NA | NA | 21.27 | 7.00 | 14.27 | NA | NA |
| S-1 | 10/08/1997 | NA | NA | NA | NA | NA | NA | NA | 21.27 | 7.51 | 13.76 | NA | NA |
| S-1 | 01/15/1998 | 420 | 16 | <0.50 | 4.6 | 3.9 | 26 | NA | 21.27 | 5.43 | 15.84 | NA | NA |
| S-1 | 04/14/1998 | NA | NA | NA | NA | NA | NA | NA | 21.27 | 5.55 | 15.72 | NA | NA |
| S-1 | 07/14/1998 | NA | NA | NA | NA | NA | NA | NA | 21.33 | 6.38 | 14.95 | NA | NA |
| S-1 | 10/20/1998 | NA | NA | NA | NA | NA | NA | NA | 21.33 | 7.48 | 13.85 | NA | NA |
| S-1 | 01/22/1999 | <50.0 | <0.500 | <0.500 | <0.500 | <0.500 | 2.53 | NA | 21.33 | 6.37 | 14.96 | NA | NA |
| S-1 | 04/08/1999 | NA | NA | NA | NA | NA | NA | NA | 21.33 | 5.93 | 15.40 | NA | NA |
| S-1 | 07/23/1999 | NA | NA | NA | NA | NA | NA | NA | 21.33 | 7.20 | 14.13 | NA | NA |
| S-1 | 10/26/1999 | NA | NA | NA | NA | NA | NA | NA | 21.33 | 7.61 | 13.72 | NA | NA |
| S-1 | 01/03/2000 | <50.0 | <0.500 | <0.500 | <0.500 | <0.500 | 4.73 | NA | 21.33 | 7.76 | 13.57 | NA | NA |
| S-1 | 04/14/2000 | NA | NA | NA | NA | NA | NA | NA | 21.33 | 6.35 | 14.98 | NA | NA |
| S-1 | 07/12/2000 | NA | NA | NA | NA | NA | NA | NA | 21.33 | 7.05 | 14.28 | NA | NA |
| S-1 | 11/01/2000 | NA | NA | NA | NA | NA | NA | NA | 21.33 | 6.51 | 14.82 | NA | NA |
| S-1 | 01/03/2001 | <50.0 | <0.500 | <0.500 | <0.500 | <0.500 | <2.50 | NA | 21.33 | 7.49 | 13.84 | NA | NA |
| S-1 | 04/24/2001 | NA | NA | NA | NA | NA | NA | NA | 21.33 | 6.85 | 14.48 | NA | NA |
| S-1 | 07/02/2001 | NA | NA | NA | NA | NA | NA | NA | 21.33 | 7.65 | 13.68 | NA | NA |
| S-1 | 11/02/2001 | NA | NA | NA | NA | NA | NA | NA | 21.33 | 7.84 | 13.49 | NA | NA |
| S-1 | 01/16/2002 | <50 | <0.50 | <0.50 | <0.50 | <0.50 | NA | <5.0 | 21.33 | 6.16 | 15.17 | NA | NA |

WELL CONCENTRATIONS
Former Shell Service Station
15275 Washington Boulevard
San Leandro, CA

| Well ID | Date | TPPH (ug/L) | B (ug/L) | T (ug/L) | E (ug/L) | X (ug/L) | MTBE 8020 (ug/L) | MTBE 8260 (ug/L) | TOC (MSL) | Depth to Water (ft.) | GW Elevation (MSL) | SPH Thickness (ft.) | DO Reading (ppm) |
|---------|------|----------------|-------------|-------------|-------------|-------------|------------------------|------------------------|--------------|----------------------------|--------------------------|---------------------------|------------------------|
|---------|------|----------------|-------------|-------------|-------------|-------------|------------------------|------------------------|--------------|----------------------------|--------------------------|---------------------------|------------------------|

| | | | | | | | | | | | | | |
|------------|-------------------|-----------|-----------|-----------|-----------|-----------|-----------|-----------|--------------|-------------|--------------|-----------|-----------|
| S-1 | 04/01/2002 | NA | NA | NA | NA | NA | NA | NA | 21.33 | 6.57 | 14.76 | NA | NA |
| S-1 | 07/11/2002 | NA | NA | NA | NA | NA | NA | NA | 21.33 | 7.52 | 13.81 | NA | NA |
| S-1 | 10/28/2002 | NA | NA | NA | NA | NA | NA | NA | 21.33 | 7.99 | 13.34 | NA | NA |
| S-1 | 01/23/2003 | <50 | <0.50 | <0.50 | <0.50 | <0.50 | NA | 5.6 | 21.33 | 6.46 | 14.87 | NA | NA |
| S-1 | 04/30/2003 | NA | NA | NA | NA | NA | NA | NA | 21.33 | 6.18 | 15.15 | NA | NA |
| S-1 | 07/01/2003 | NA | NA | NA | NA | NA | NA | NA | 21.33 | 7.38 | 13.95 | NA | NA |
| S-1 | 10/08/2003 | NA | NA | NA | NA | NA | NA | NA | 21.33 | 7.87 | 13.46 | NA | NA |
| S-1 | 01/22/2004 | <50 | <0.50 | <0.50 | <0.50 | <1.0 | NA | NA | 21.33 | 6.90 | 14.43 | NA | NA |
| S-1 | 07/13/2004 | NA | NA | NA | NA | NA | NA | NA | 21.33 | 7.83 | 13.50 | NA | NA |
| S-1 | 01/20/2005 | <50 | <0.50 | <0.50 | <0.50 | <1.0 | NA | NA | 21.33 | 5.68 | 15.65 | NA | NA |
| S-1 | 07/19/2005 | NA | NA | NA | NA | NA | NA | NA | 21.33 | 6.35 | 14.98 | NA | NA |
| S-1 | 01/27/2006 | <50.0 | <0.500 | <0.500 | <0.500 | <0.500 | NA | NA | 21.33 | 6.05 | 15.28 | NA | NA |
| S-1 | 07/25/2006 | NA | NA | NA | NA | NA | NA | NA | 21.33 | 7.12 | 14.21 | NA | NA |

| | | | | | | | | | | | | | |
|-----|------------|--------|-------|------|------|-------|----|----|-------|------|-------|----|----|
| S-3 | 09/06/1988 | 96000 | 3400 | 9500 | 2700 | 17000 | NA | NA | 21.14 | NA | NA | NA | NA |
| S-3 | 11/16/1988 | 70000 | 4600 | 8400 | 2500 | 13000 | NA | NA | 21.14 | 7.76 | 13.38 | NA | NA |
| S-3 | 02/27/1989 | 32000 | 2400 | 3100 | 1500 | 6400 | NA | NA | 21.14 | NA | NA | NA | NA |
| S-3 | 05/04/1989 | 47000 | 4400 | 300 | 2400 | 15000 | NA | NA | 21.14 | NA | NA | NA | NA |
| S-3 | 08/10/1989 | 110000 | 5700 | 5700 | 3200 | 19000 | NA | NA | 21.14 | 7.92 | 13.22 | NA | NA |
| S-3 | 10/10/1989 | 52000 | 4600 | 3300 | 2600 | 15000 | NA | NA | 21.14 | 8.00 | 13.14 | NA | NA |
| S-3 | 01/25/1990 | 420000 | 5200 | 4100 | 6700 | 34000 | NA | NA | 21.14 | 7.54 | 13.60 | NA | NA |
| S-3 | 04/18/1990 | 58000 | 3800 | 1400 | 2400 | 12000 | NA | NA | 21.14 | 7.74 | 13.40 | NA | NA |
| S-3 | 07/23/1990 | 49000 | 3400 | 1800 | 2300 | 12000 | NA | NA | 21.14 | 7.55 | 13.59 | NA | NA |
| S-3 | 10/18/1990 | 44000 | 3500 | 650 | 2400 | 11000 | NA | NA | 21.14 | 8.47 | 12.67 | NA | NA |
| S-3 | 01/28/1991 | 64000 | 40900 | 570 | 1940 | 8090 | NA | NA | 21.14 | 8.38 | 12.76 | NA | NA |
| S-3 | 04/25/1991 | 120000 | 3900 | 3600 | 2400 | 8900 | NA | NA | 21.14 | 6.91 | 14.23 | NA | NA |
| S-3 | 07/09/1991 | 50000 | 3600 | 2300 | 1800 | 10000 | NA | NA | 21.14 | 8.07 | 13.07 | NA | NA |
| S-3 | 10/08/1991 | 130000 | 3600 | 1000 | 2800 | 8400 | NA | NA | 21.14 | 8.61 | 12.53 | NA | NA |

WELL CONCENTRATIONS
Former Shell Service Station
15275 Washington Boulevard
San Leandro, CA

| Well ID | Date | TPPH (ug/L) | B (ug/L) | T (ug/L) | E (ug/L) | X (ug/L) | MTBE 8020 (ug/L) | MTBE 8260 (ug/L) | TOC (MSL) | Depth to Water (ft.) | GW Elevation (MSL) | SPH Thickness (ft.) | DO Reading (ppm) |
|---------|------------|-------------------|-------------|-------------|-------------|-------------|------------------------|------------------------|--------------|----------------------------|--------------------------|---------------------------|------------------------|
| S-3 | 02/05/1992 | 150000 | 2500 | 670 | 2700 | 10000 | NA | NA | 21.14 | 7.80 | 13.34 | NA | NA |
| S-3 | 04/28/1992 | 120000 | 2200 | 1200 | 2000 | 5800 | NA | NA | 21.14 | 7.27 | 13.87 | NA | NA |
| S-3 | 07/27/1992 | 190000 | 1400 | <1250 | <1250 | 3400 | NA | NA | 21.14 | 8.10 | 13.04 | NA | NA |
| S-3 | 10/26/1992 | 950000 | 2000 | 8400 | 16000 | 36000 | NA | NA | 21.14 | 8.62 | 12.52 | NA | NA |
| S-3 | 01/14/1993 | 41000 | 2700 | 2500 | 1800 | 6900 | NA | NA | 21.14 | 5.16 | 15.98 | NA | NA |
| S-3 | 04/16/1993 | 40000 | 930 | 2800 | 1900 | 14000 | NA | NA | 21.14 | 7.18 | 13.96 | NA | NA |
| S-3 | 07/23/1993 | 87000 | 1600 | <5 | 1300 | 4000 | NA | NA | 21.14 | 7.34 | 13.80 | NA | NA |
| S-3 | 10/27/1993 | 36000 | 2200 | <500 | 1500 | 3200 | NA | NA | 21.14 | 8.03 | 13.11 | NA | NA |
| S-3 | 01/27/1994 | 190000 | 3200 | 3100 | 4100 | 15000 | NA | NA | 21.14 | 6.79 | 14.35 | NA | NA |
| S-3 | 05/05/1994 | 36000 | 1100 | 490 | 1600 | 4700 | NA | NA | 20.48 | 6.75 | 13.73 | NA | NA |
| S-3 | 07/26/1994 | 18000 | 1039 | 170.5 | 845.4 | 967.5 | NA | NA | 20.48 | 7.30 | 13.18 | NA | NA |
| S-3 | 10/28/1994 | 25869 | 467.9 | 294 | 546.2 | 343.3 | NA | NA | 20.48 | 8.36 | 12.12 | NA | NA |
| S-3 | 01/02/1995 | 23000 | 850 | 260 | 900 | 2100 | NA | NA | 20.48 | 6.36 | 14.12 | NA | NA |
| S-3 | 04/14/1995 | 33000 | 720 | 670 | 1600 | 6600 | NA | NA | 20.48 | 5.87 | 14.61 | NA | NA |
| S-3 | 07/28/1995 | 12000 | 540 | <10 | 580 | 780 | NA | NA | 20.48 | 6.33 | 14.15 | NA | NA |
| S-3 | 10/17/1995 | Well inaccessible | | NA | NA | NA | NA | NA | 20.48 | 6.48 | 14.00 | NA | NA |
| S-3 | 01/11/1996 | 16000 | 520 | 290 | 740 | 2600 | <200 | NA | 20.48 | 5.80 | 14.68 | NA | NA |
| S-3 | 04/02/1996 | NA | NA | NA | NA | NA | NA | NA | 20.48 | 5.00 | 15.48 | NA | NA |
| S-3 | 07/09/1996 | NA | NA | NA | NA | NA | NA | NA | 20.48 | 5.93 | 14.55 | NA | NA |
| S-3 | 10/10/1996 | NA | NA | NA | NA | NA | NA | NA | 20.48 | 6.73 | 13.75 | NA | NA |
| S-3 | 01/09/1997 | 30000 | 420 | 330 | 1500 | 6300 | <500 | NA | 20.48 | 4.72 | 15.76 | NA | NA |
| S-3 | 04/08/1997 | NA | NA | NA | NA | NA | NA | NA | 20.48 | 6.63 | 13.85 | NA | NA |
| S-3 | 07/21/1997 | NA | NA | NA | NA | NA | NA | NA | 20.48 | 6.18 | 14.30 | NA | NA |
| S-3 | 10/08/1997 | NA | NA | NA | NA | NA | NA | NA | 20.48 | 6.83 | 13.65 | NA | NA |
| S-3 | 01/15/1998 | 21000 | 300 | 51 | 770 | 2800 | <100 | NA | 20.48 | 4.30 | 16.18 | NA | NA |
| S-3 (D) | 01/15/1998 | 14000 | 330 | 63 | 920 | 3400 | <250 | NA | 20.48 | NA | NA | NA | NA |
| S-3 | 04/14/1998 | NA | NA | NA | NA | NA | NA | NA | 20.48 | 4.37 | 16.11 | NA | NA |
| S-3 | 07/14/1998 | NA | NA | NA | NA | NA | NA | NA | 20.48 | 5.47 | 15.01 | NA | NA |

WELL CONCENTRATIONS
Former Shell Service Station
15275 Washington Boulevard
San Leandro, CA

| Well ID | Date | TPPH (ug/L) | B (ug/L) | T (ug/L) | E (ug/L) | X (ug/L) | MTBE 8020 (ug/L) | MTBE 8260 (ug/L) | TOC (MSL) | Depth to Water (ft.) | GW Elevation (MSL) | SPH Thickness (ft.) | DO Reading (ppm) |
|------------|-------------------|-------------------|-----------------|-----------------|-----------------|-----------------|------------------------|------------------------|--------------|----------------------------|--------------------------|---------------------------|------------------------|
| S-3 | 10/20/1998 | Well inaccessible | | NA | NA | NA | NA | NA | 20.48 | NA | NA | NA | NA |
| S-3 | 01/22/1999 | 40000 | 313 | 194 | 2200 | 8800 | <40.0 | NA | 20.48 | 5.71 | 14.77 | NA | NA |
| S-3 | 04/08/1999 | NA | NA | NA | NA | NA | NA | NA | 20.48 | 4.95 | 15.53 | NA | NA |
| S-3 | 07/23/1999 | NA | NA | NA | NA | NA | NA | NA | 20.48 | 6.78 | 13.70 | NA | NA |
| S-3 | 10/26/1999 | NA | NA | NA | NA | NA | NA | NA | 20.48 | 7.25 | 13.23 | NA | NA |
| S-3 | 01/03/2000 | 39700 | 150 | 61.8 | 1690 | 7720 | 445 | NA | 20.48 | 7.46 | 13.02 | NA | NA |
| S-3 | 04/14/2000 | NA | NA | NA | NA | NA | NA | NA | 20.48 | 5.64 | 14.84 | NA | NA |
| S-3 | 07/12/2000 | Well inaccessible | | NA | NA | NA | NA | NA | 20.48 | NA | NA | NA | NA |
| S-3 | 11/01/2000 | NA | NA | NA | NA | NA | NA | NA | 20.48 | 6.72 | 13.76 | NA | NA |
| S-3 | 01/03/2001 | 25000 | 89.0 | <50.0 | 1270 | 5180 | <250 | NA | 20.48 | 7.14 | 13.34 | NA | NA |
| S-3 | 04/24/2001 | Well inaccessible | | NA | NA | NA | NA | NA | 20.48 | NA | NA | NA | NA |
| S-3 | 07/02/2001 | NA | NA | NA | NA | NA | NA | NA | 20.48 | 7.28 | 13.20 | NA | 3.2 |
| S-3 | 11/02/2001 | NA | NA | NA | NA | NA | NA | NA | 20.48 | 7.64 | 12.84 | NA | 3.5 |
| S-3 | 01/16/2002 | Well inaccessible | | NA | NA | NA | NA | NA | 20.48 | NA | NA | NA | NA |
| S-3 | 04/01/2002 | NA | NA | NA | NA | NA | NA | NA | 20.48 | 5.99 | 14.49 | NA | 3.8 |
| S-3 | 07/11/2002 | NA | NA | NA | NA | NA | NA | NA | 20.48 | 7.21 | 13.27 | NA | 0.7 |
| S-3 | 10/28/2002 | NA | NA | NA | NA | NA | NA | NA | 20.85 | 7.90 | 12.95 | NA | e |
| S-3 | 01/23/2003 | 28000 | 60 | 13 | 970 | 3700 | NA | <50 | 20.85 | 6.00 | 14.85 | NA | 0.3 |
| S-3 | 04/30/2003 | NA | NA | NA | NA | NA | NA | NA | 20.85 | 5.34 | 15.51 | NA | 1.0 |
| S-3 | 07/01/2003 | NA | NA | NA | NA | NA | NA | NA | 20.85 | 7.28 | 13.57 | NA | 1.0 |
| S-3 | 10/08/2003 | NA | NA | NA | NA | NA | NA | NA | 20.85 | 7.63 | 13.22 | NA | 26.9 |
| S-3 | 01/22/2004 | 3200 | 5.7 | <2.5 | 16 | 320 | NA | NA | 20.85 | 6.53 | 14.32 | NA | 0.5 |
| S-3 | 07/13/2004 | Well inaccessible | | NA | NA | NA | NA | NA | 20.85 | NA | NA | NA | NA |
| S-3 | 07/21/2004 | 3100 | 4.1 | <2.5 | 10 | 130 | NA | NA | 20.85 | 7.64 | 13.21 | NA | 2.2 |
| S-3 | 01/20/2005 | 93 | <0.50 | <0.50 | 1.3 | 1.8 | NA | NA | 20.85 | 5.78 | 15.07 | NA | 0.8 |
| S-3 | 07/19/2005 | <50 | <0.50 | <0.50 | <0.50 | <1.0 | NA | NA | 20.85 | 6.35 | 14.50 | NA | NA |
| S-3 | 01/27/2006 | <50.0 | <0.500 | <0.500 | <0.500 | <0.500 | NA | NA | 20.85 | 5.55 | 15.30 | NA | NA |
| S-3 | 07/25/2006 | 100 | <1.00 | <1.00 | <1.00 | <3.00 | NA | NA | 20.85 | 7.09 | 13.76 | NA | NA |

WELL CONCENTRATIONS
Former Shell Service Station
15275 Washington Boulevard
San Leandro, CA

| Well ID | Date | TPPH (ug/L) | B (ug/L) | T (ug/L) | E (ug/L) | X (ug/L) | MTBE 8020 (ug/L) | MTBE 8260 (ug/L) | TOC (MSL) | Depth to Water (ft.) | GW Elevation (MSL) | SPH Thickness (ft.) | DO Reading (ppm) |
|---------|------|----------------|-------------|-------------|-------------|-------------|------------------------|------------------------|--------------|----------------------------|--------------------------|---------------------------|------------------------|
|---------|------|----------------|-------------|-------------|-------------|-------------|------------------------|------------------------|--------------|----------------------------|--------------------------|---------------------------|------------------------|

| | | | | | | | | | | | | | |
|-----|------------|-------|-------|------|-------|-------|----|----|-------|------|-------|----|----|
| S-5 | 01/08/1987 | 7800 | 380 | 510 | NA | 1000 | NA | NA | 21.41 | NA | NA | NA | NA |
| S-5 | 09/06/1988 | 7000 | 2600 | 60 | 400 | 700 | NA | NA | 21.41 | NA | NA | NA | NA |
| S-5 | 11/16/1988 | 3000 | 660 | 60 | 120 | 220 | NA | NA | 21.41 | NA | NA | NA | NA |
| S-5 | 02/27/1989 | 5700 | 2000 | 220 | 260 | 320 | NA | NA | 21.41 | NA | NA | NA | NA |
| S-5 | 05/04/1989 | 9000 | 3000 | 600 | 630 | 1700 | NA | NA | 21.41 | NA | NA | NA | NA |
| S-5 | 08/10/1989 | 5100 | 1100 | <50 | 270 | 400 | NA | NA | 21.41 | 8.28 | 13.13 | NA | NA |
| S-5 | 10/10/1989 | 15000 | 3300 | 160 | 830 | 2200 | NA | NA | 21.41 | 8.32 | 13.09 | NA | NA |
| S-5 | 01/25/1990 | 12000 | 2400 | 360 | 570 | 1400 | NA | NA | 21.41 | 8.20 | 13.21 | NA | NA |
| S-5 | 04/18/1990 | 5200 | 1100 | 40 | 300 | 460 | NA | NA | 21.41 | 8.32 | 13.09 | NA | NA |
| S-5 | 07/23/1990 | 5500 | 1300 | 140 | 320 | 730 | NA | NA | 21.41 | 8.03 | 13.38 | NA | NA |
| S-5 | 10/18/1990 | 12000 | 3200 | 40 | 720 | 900 | NA | NA | 21.41 | 9.03 | 12.38 | NA | NA |
| S-5 | 01/28/1991 | 2550 | 410 | 15 | 110 | 60 | NA | NA | 21.41 | 8.80 | 12.61 | NA | NA |
| S-5 | 04/25/1991 | 67000 | 5100 | 3100 | 2800 | 11000 | NA | NA | 21.41 | 7.40 | 14.01 | NA | NA |
| S-5 | 07/09/1991 | 4900 | 480 | 36 | 360 | 1000 | NA | NA | 21.41 | 8.52 | 12.89 | NA | NA |
| S-5 | 10/08/1991 | 6600 | 370 | 7.0 | 190 | 380 | NA | NA | 21.41 | 9.00 | 12.41 | NA | NA |
| S-5 | 02/05/1992 | 44000 | 4800 | 850 | 2700 | 8400 | NA | NA | 21.41 | 8.11 | 13.30 | NA | NA |
| S-5 | 04/28/1992 | 33000 | 1400 | 320 | 1600 | 5200 | NA | NA | 21.41 | 7.70 | 13.71 | NA | NA |
| S-5 | 07/27/1992 | 20000 | 2400 | <25 | 1800 | 2300 | NA | NA | 21.41 | 8.52 | 12.89 | NA | NA |
| S-5 | 10/26/1992 | 21000 | 1600 | 140 | 1500 | 2800 | NA | NA | 21.41 | 9.02 | 12.39 | NA | NA |
| S-5 | 01/14/1993 | 54000 | 1900 | 1000 | 2700 | 16000 | NA | NA | 21.41 | 5.22 | 16.19 | NA | NA |
| S-5 | 04/16/1993 | 42000 | 2000 | 1300 | 4300 | 18000 | NA | NA | 21.41 | 7.04 | 14.37 | NA | NA |
| S-5 | 07/23/1993 | 46000 | 2500 | 2200 | 3400 | 11000 | NA | NA | 21.41 | 7.75 | 13.66 | NA | NA |
| S-5 | 10/27/1993 | 6500 | 990 | 31 | 1100 | 1000 | NA | NA | 21.41 | 8.49 | 12.92 | NA | NA |
| S-5 | 01/27/1994 | 34000 | 1800 | 580 | 2900 | 9700 | NA | NA | 21.41 | 7.04 | 14.37 | NA | NA |
| S-5 | 05/05/1994 | 24000 | 670 | 70 | 1400 | 2700 | NA | NA | 21.03 | 7.20 | 13.83 | NA | NA |
| S-5 | 07/27/1994 | 4700 | 193.6 | 33.1 | 332.3 | 281.2 | NA | NA | 21.03 | 7.72 | 13.31 | NA | NA |
| S-5 | 10/28/1994 | 3200 | 167.3 | 18 | 238.7 | 104.5 | NA | NA | 21.03 | 7.82 | 13.21 | NA | NA |

WELL CONCENTRATIONS
Former Shell Service Station
15275 Washington Boulevard
San Leandro, CA

| Well ID | Date | TPPH (ug/L) | B (ug/L) | T (ug/L) | E (ug/L) | X (ug/L) | MTBE 8020 (ug/L) | MTBE 8260 (ug/L) | TOC (MSL) | Depth to Water (ft.) | GW Elevation (MSL) | SPH Thickness (ft.) | DO Reading (ppm) |
|---------|------------|----------------|-------------|-------------|-------------|-------------|------------------------|------------------------|--------------|----------------------------|--------------------------|---------------------------|------------------------|
| S-5 | 01/02/1995 | 18000 | 1300 | 220 | 3400 | 10000 | NA | NA | 21.03 | 6.65 | 14.38 | NA | NA |
| S-5 | 04/14/1995 | NA | NA | NA | NA | NA | NA | NA | 21.03 | 5.99 | 15.04 | NA | NA |
| S-5 | 07/28/1995 | 25000 | 440 | 74 | 1700 | 4500 | NA | NA | 21.03 | 6.77 | 14.26 | NA | NA |
| S-5 (D) | 07/28/1995 | 25000 | 450 | <50 | 1700 | 4600 | NA | NA | 21.03 | NA | NA | NA | NA |
| S-5 | 10/17/1995 | 18000 | 360 | 24 | 1300 | 2200 | NA | NA | 21.03 | 7.00 | 14.03 | NA | NA |
| S-5 | 01/11/1996 | 41000 | 420 | 180 | 1600 | 9500 | <200 | NA | 21.03 | 6.22 | 14.81 | NA | NA |
| S-5 | 04/02/1996 | NA | NA | NA | NA | NA | NA | NA | 21.03 | 5.44 | 15.59 | NA | NA |
| S-5 | 07/09/1996 | NA | NA | NA | NA | NA | NA | NA | 21.03 | 6.41 | 14.62 | NA | NA |
| S-5 | 10/10/1996 | NA | NA | NA | NA | NA | NA | NA | 21.03 | 7.19 | 13.84 | NA | NA |
| S-5 | 01/09/1997 | 38000 | 130 | 43 | 160 | 6200 | <125 | NA | 21.03 | 5.03 | 16.00 | NA | NA |
| S-5 (D) | 01/09/1997 | 36000 | 130 | <50 | 160 | 5600 | <250 | NA | 21.03 | NA | NA | NA | NA |
| S-5 | 04/08/1997 | NA | NA | NA | NA | NA | NA | NA | 21.03 | 7.20 | 13.83 | NA | NA |
| S-5 | 07/21/1997 | NA | NA | NA | NA | NA | NA | NA | 21.03 | 6.82 | 14.21 | NA | NA |
| S-5 | 10/08/1997 | NA | NA | NA | NA | NA | NA | NA | 21.03 | 7.31 | 13.72 | NA | NA |
| S-5 | 01/15/1998 | 49000 | 62 | <50 | 93 | 4100 | <250 | NA | 21.03 | 4.58 | 16.45 | NA | NA |
| S-5 | 04/14/1998 | NA | NA | NA | NA | NA | NA | NA | 21.03 | 4.94 | 16.09 | NA | NA |
| S-5 | 07/14/1998 | NA | NA | NA | NA | NA | NA | NA | 21.27 | 5.36 | 15.91 | NA | NA |
| S-5 | 10/20/1998 | NA | NA | NA | NA | NA | NA | NA | 21.27 | 7.53 | 13.74 | NA | NA |
| S-5 | 01/22/1999 | 2550 | 9.09 | <0.500 | 1.93 | 112 | 4.40 | NA | 21.27 | 6.35 | 14.92 | NA | NA |
| S-5 | 04/08/1999 | NA | NA | NA | NA | NA | NA | NA | 21.27 | 5.37 | 15.90 | NA | NA |
| S-5 | 07/23/1999 | NA | NA | NA | NA | NA | NA | NA | 21.27 | 6.43 | 14.84 | NA | NA |
| S-5 | 10/26/1999 | NA | NA | NA | NA | NA | NA | NA | 21.27 | 7.51 | 13.76 | NA | NA |
| S-5 | 01/03/2000 | 3310 | 39.0 | <10.0 | 293 | 21.7 | <50.0 | NA | 21.27 | 7.78 | 13.49 | NA | NA |
| S-5 | 04/14/2000 | NA | NA | NA | NA | NA | NA | NA | 21.27 | 6.15 | 15.12 | NA | NA |
| S-5 | 07/12/2000 | NA | NA | NA | NA | NA | NA | NA | 21.27 | 7.05 | 14.22 | NA | NA |
| S-5 | 11/01/2000 | NA | NA | NA | NA | NA | NA | NA | 21.27 | 6.00 | 15.27 | NA | NA |
| S-5 | 01/03/2001 | 516 | 3.65 | 0.968 | 18.0 | 4.02 | 18.4 | NA | 21.27 | 7.48 | 13.79 | NA | NA |
| S-5 | 04/24/2001 | NA | NA | NA | NA | NA | NA | NA | 21.27 | 6.58 | 14.69 | NA | NA |

WELL CONCENTRATIONS
Former Shell Service Station
15275 Washington Boulevard
San Leandro, CA

| Well ID | Date | TPPH (ug/L) | B (ug/L) | T (ug/L) | E (ug/L) | X (ug/L) | MTBE 8020 (ug/L) | MTBE 8260 (ug/L) | TOC (MSL) | Depth to Water (ft.) | GW Elevation (MSL) | SPH Thickness (ft.) | DO Reading (ppm) |
|---------|------|----------------|-------------|-------------|-------------|-------------|------------------------|------------------------|--------------|----------------------------|--------------------------|---------------------------|------------------------|
|---------|------|----------------|-------------|-------------|-------------|-------------|------------------------|------------------------|--------------|----------------------------|--------------------------|---------------------------|------------------------|

| | | | | | | | | | | | | | |
|------------|-------------------|-----------|-----------|-----------|-----------|-----------|-----------|-----------|--------------|-------------|--------------|-----------|-----------|
| S-5 | 07/02/2001 | NA | NA | NA | NA | NA | NA | NA | 21.27 | 7.60 | 13.67 | NA | NA |
| S-5 | 11/02/2001 | NA | NA | NA | NA | NA | NA | NA | 21.27 | 7.94 | 13.33 | NA | NA |
| S-5 | 01/16/2002 | <50 | <0.50 | <0.50 | <0.50 | <0.50 | NA | <5.0 | 21.27 | 5.88 | 15.39 | NA | NA |
| S-5 | 04/01/2002 | NA | NA | NA | NA | NA | NA | NA | 21.27 | 6.27 | 15.00 | NA | NA |
| S-5 | 07/11/2002 | NA | NA | NA | NA | NA | NA | NA | 21.27 | 7.53 | 13.74 | NA | NA |
| S-5 | 10/28/2002 | NA | NA | NA | NA | NA | NA | NA | 21.27 | 8.11 | 13.16 | NA | NA |
| S-5 | 01/23/2003 | <50 | <0.50 | <0.50 | <0.50 | <0.50 | NA | <5.0 | 21.27 | 6.22 | 15.05 | NA | NA |
| S-5 | 04/30/2003 | NA | NA | NA | NA | NA | NA | NA | 21.27 | 5.48 | 15.79 | NA | NA |
| S-5 | 07/01/2003 | NA | NA | NA | NA | NA | NA | NA | 21.27 | 7.32 | 13.95 | NA | NA |
| S-5 | 10/08/2003 | NA | NA | NA | NA | NA | NA | NA | 21.27 | 7.91 | 13.36 | NA | NA |
| S-5 | 01/22/2004 | <50 | <0.50 | <0.50 | <0.50 | <1.0 | NA | NA | 21.27 | 6.68 | 14.59 | NA | NA |
| S-5 | 07/13/2004 | NA | NA | NA | NA | NA | NA | NA | 21.27 | 8.17 | 13.10 | NA | NA |
| S-5 | 01/20/2005 | <50 | <0.50 | <0.50 | <0.50 | <1.0 | NA | NA | 21.27 | 5.30 | 15.97 | NA | NA |
| S-5 | 07/19/2005 | NA | NA | NA | NA | NA | NA | NA | 21.27 | 6.35 | 14.92 | NA | NA |
| S-5 | 01/27/2006 | <50.0 | <0.500 | <0.500 | <0.500 | <0.500 | NA | NA | 21.27 | 5.83 | 15.44 | NA | NA |
| S-5 | 07/25/2006 | NA | NA | NA | NA | NA | NA | NA | 21.27 | 7.35 | 13.92 | NA | NA |

| | | | | | | | | | | | | | |
|-----|------------|-----|------|------|------|------|----|----|-------|------|-------|----|----|
| S-6 | 11/16/1988 | 50 | 0.7 | <1 | <1 | <3 | NA | NA | 22.02 | 8.58 | 13.44 | NA | NA |
| S-6 | 02/27/1989 | <50 | <0.5 | <1 | <1 | <3 | NA | NA | 22.02 | NA | NA | NA | NA |
| S-6 | 05/04/1989 | <50 | <0.5 | <1 | <1 | <3 | NA | NA | 22.02 | NA | NA | NA | NA |
| S-6 | 08/10/1989 | <50 | <0.5 | <1 | <1 | <3 | NA | NA | 22.02 | 8.54 | 13.48 | NA | NA |
| S-6 | 10/10/1989 | <50 | <0.5 | <1 | <1 | <3 | NA | NA | 22.02 | 8.58 | 13.44 | NA | NA |
| S-6 | 01/25/1990 | <50 | <0.5 | <0.5 | <0.5 | <1 | NA | NA | 22.02 | 8.31 | 13.71 | NA | NA |
| S-6 | 04/18/1990 | <50 | <0.5 | 0.6 | <0.5 | 1.0 | NA | NA | 22.02 | 8.43 | 13.59 | NA | NA |
| S-6 | 07/23/1990 | <50 | <0.5 | 0.9 | <0.5 | 1.8 | NA | NA | 22.02 | 8.24 | 13.78 | NA | NA |
| S-6 | 10/18/1990 | <50 | <0.5 | 0.7 | <0.5 | 0.8 | NA | NA | 22.02 | 9.20 | 12.82 | NA | NA |
| S-6 | 01/28/1991 | <50 | <0.5 | <0.5 | <0.5 | <0.5 | NA | NA | 22.02 | 9.10 | 12.92 | NA | NA |
| S-6 | 04/25/1991 | <50 | <0.5 | <0.5 | <0.5 | 0.7 | NA | NA | 22.02 | 7.74 | 14.28 | NA | NA |

WELL CONCENTRATIONS
Former Shell Service Station
15275 Washington Boulevard
San Leandro, CA

| Well ID | Date | TPPH (ug/L) | B (ug/L) | T (ug/L) | E (ug/L) | X (ug/L) | MTBE 8020 (ug/L) | MTBE 8260 (ug/L) | TOC (MSL) | Depth to Water (ft.) | GW Elevation (MSL) | SPH Thickness (ft.) | DO Reading (ppm) |
|---------|------|----------------|-------------|-------------|-------------|-------------|------------------------|------------------------|--------------|----------------------------|--------------------------|---------------------------|------------------------|
|---------|------|----------------|-------------|-------------|-------------|-------------|------------------------|------------------------|--------------|----------------------------|--------------------------|---------------------------|------------------------|

| | | | | | | | | | | | | | |
|-----|------------|------------------|------|------|------|------|----|----|-------|------|-------|----|----|
| S-6 | 07/09/1991 | <50 | <0.5 | <0.5 | <0.5 | <0.5 | NA | NA | 22.02 | 8.81 | 13.21 | NA | NA |
| S-6 | 10/08/1991 | <50 | 0.7 | <0.5 | <0.5 | <0.5 | NA | NA | 22.02 | 9.26 | 12.76 | NA | NA |
| S-6 | 02/02/1992 | NA | NA | NA | NA | NA | NA | NA | 22.02 | 8.47 | 13.55 | NA | NA |
| S-6 | 04/28/1992 | <50 | <0.5 | <0.5 | <0.5 | <0.5 | NA | NA | 22.02 | 7.91 | 14.11 | NA | NA |
| S-6 | 07/27/1992 | NA | NA | NA | NA | NA | NA | NA | 22.02 | 8.83 | 13.19 | NA | NA |
| S-6 | 10/26/1992 | <50 | <0.5 | <0.5 | <0.5 | <0.5 | NA | NA | 22.02 | 9.29 | 12.73 | NA | NA |
| S-6 | 01/13/1994 | NA | NA | NA | NA | NA | NA | NA | 22.02 | 9.43 | 12.59 | NA | NA |
| S-6 | 04/16/1993 | <50 | <0.5 | <0.5 | <0.5 | <0.5 | NA | NA | 22.02 | 7.12 | 14.90 | NA | NA |
| S-6 | 07/23/1993 | NA | NA | NA | NA | NA | NA | NA | 22.02 | 8.14 | 13.88 | NA | NA |
| S-6 | 10/27/1993 | <50 | <0.5 | <0.5 | <0.5 | <0.5 | NA | NA | 22.02 | 8.75 | 13.27 | NA | NA |
| S-6 | 01/27/1994 | NA | NA | NA | NA | NA | NA | NA | 22.02 | 7.87 | 14.15 | NA | NA |
| S-6 | 05/05/1994 | <50 | <0.5 | <0.5 | <0.5 | <0.5 | NA | NA | 21.40 | 7.71 | 13.69 | NA | NA |
| S-6 | 07/26/1994 | NA | NA | NA | NA | NA | NA | NA | 21.40 | 8.10 | 13.30 | NA | NA |
| S-6 | 10/28/1994 | <50 | <0.3 | <0.3 | <0.3 | <0.6 | NA | NA | 21.40 | 8.04 | 13.36 | NA | NA |
| S-6 | 01/02/1995 | NA | NA | NA | NA | NA | NA | NA | 21.40 | 7.07 | 14.33 | NA | NA |
| S-6 | 04/14/1995 | <50 | <0.5 | 1.3 | <0.5 | <0.5 | NA | NA | 21.40 | 6.29 | 15.11 | NA | NA |
| S-6 | 07/28/1995 | NA | NA | NA | NA | NA | NA | NA | 21.40 | 6.91 | 14.49 | NA | NA |
| S-6 | 10/17/1995 | <50 | <0.5 | <0.5 | <0.5 | <0.5 | NA | NA | 21.40 | 7.20 | 14.20 | NA | NA |
| S-6 | 01/11/1996 | NA | NA | NA | NA | NA | NA | NA | 21.40 | 6.60 | 14.80 | NA | NA |
| S-6 | 01/22/2004 | Unable to locate | | NA | NA | NA | NA | NA | 21.40 | NA | NA | NA | NA |

| | | | | | | | | | | | | | |
|-----|------------|-----|------|------|------|----|----|----|-------|------|-------|----|----|
| S-7 | 11/16/1988 | 100 | 5.1 | 15 | 2.0 | 13 | NA | NA | 21.47 | 8.24 | 13.23 | NA | NA |
| S-7 | 02/27/1989 | 50 | 0.5 | 3.0 | 1.0 | 11 | NA | NA | 21.47 | NA | NA | NA | NA |
| S-7 | 05/04/1989 | <50 | <0.5 | <1 | <1 | <3 | NA | NA | 21.47 | NA | NA | NA | NA |
| S-7 | 08/10/1989 | <50 | <0.5 | <1 | <1 | <3 | NA | NA | 21.47 | 8.18 | 13.29 | NA | NA |
| S-7 | 10/10/1989 | <50 | <0.5 | <1 | <1 | <3 | NA | NA | 21.47 | 8.35 | 13.12 | NA | NA |
| S-7 | 01/25/1990 | <50 | <0.5 | <0.5 | <0.5 | <1 | NA | NA | 21.47 | 7.95 | 13.52 | NA | NA |
| S-7 | 04/18/1990 | <50 | <0.5 | <0.5 | <0.5 | <1 | NA | NA | 21.47 | 8.06 | 13.41 | NA | NA |

WELL CONCENTRATIONS
Former Shell Service Station
15275 Washington Boulevard
San Leandro, CA

| Well ID | Date | TPPH (ug/L) | B (ug/L) | T (ug/L) | E (ug/L) | X (ug/L) | MTBE 8020 (ug/L) | MTBE 8260 (ug/L) | TOC (MSL) | Depth to Water (ft.) | GW Elevation (MSL) | SPH Thickness (ft.) | DO Reading (ppm) |
|---------|------------|----------------|-------------|-------------|-------------|-------------|------------------------|------------------------|--------------|----------------------------|--------------------------|---------------------------|------------------------|
| S-7 | 07/23/1990 | <50 | <0.5 | <0.5 | <0.5 | <0.5 | NA | NA | 21.47 | 7.89 | 13.58 | NA | NA |
| S-7 | 10/18/1990 | <50 | <0.5 | 0.5 | 0.5 | 4.1 | NA | NA | 21.47 | 8.83 | 12.64 | NA | NA |
| S-7 | 01/28/1991 | <50 | <0.5 | <0.5 | <0.5 | <0.5 | NA | NA | 21.47 | 8.77 | 12.70 | NA | NA |
| S-7 | 04/25/1991 | 60 | <0.5 | <0.5 | <0.5 | <0.5 | NA | NA | 21.47 | 7.25 | 14.22 | NA | NA |
| S-7 | 07/09/1991 | <50 | <0.5 | <0.5 | <0.5 | <0.5 | NA | NA | 21.47 | 8.41 | 13.06 | NA | NA |
| S-7 | 10/08/1991 | NA | NA | NA | NA | NA | NA | NA | 21.47 | 8.95 | 12.52 | NA | NA |
| S-7 | 02/05/1992 | <50 | <0.5 | <0.5 | <0.5 | <0.5 | NA | NA | 21.47 | 8.04 | 13.43 | NA | NA |
| S-7 | 10/08/1991 | <50 | <0.5 | <0.5 | <0.5 | <0.5 | NA | NA | 21.47 | 8.95 | 12.52 | NA | NA |
| S-7 | 04/28/1992 | <50 | <0.5 | <0.5 | <0.5 | <0.5 | NA | NA | 21.47 | 7.45 | 14.02 | NA | NA |
| S-7 | 07/27/1992 | <50 | <0.5 | <0.5 | <0.5 | <0.5 | NA | NA | 21.47 | 8.48 | 12.99 | NA | NA |
| S-7 | 10/26/1992 | 570 | <0.5 | <0.5 | <0.5 | <0.5 | NA | NA | 21.47 | 9.95 | 11.52 | NA | NA |
| S-7 | 01/14/1993 | 56 | <0.5 | <0.5 | <0.5 | <0.5 | NA | NA | 21.47 | 5.84 | 15.63 | NA | NA |
| S-7 | 04/16/1993 | 110 | 28 | <0.5 | <0.5 | 1.8 | NA | NA | 21.47 | 6.38 | 15.09 | NA | NA |
| S-7 | 07/23/1993 | 80 | 0.48 | <0.5 | <0.5 | 0.8 | NA | NA | 21.47 | 7.72 | 13.75 | NA | NA |
| S-7 | 10/27/1993 | <50 | <0.5 | <0.5 | <0.5 | <0.5 | NA | NA | 21.47 | 7.79 | 13.68 | NA | NA |
| S-7 | 01/27/1994 | 70a | <0.5 | <0.5 | <0.5 | <0.5 | NA | NA | 21.47 | 7.85 | 13.62 | NA | NA |
| S-7 | 05/05/1994 | 92 | 2.1 | <0.5 | <0.5 | <0.5 | NA | NA | 20.85 | 9.45 | 11.40 | NA | NA |
| S-7 | 07/26/1994 | 88 | <0.3 | <0.3 | <0.3 | <0.6 | NA | NA | 20.85 | 7.64 | 13.21 | NA | NA |
| S-7 | 10/28/1994 | 60 | <0.3 | 0.5 | <0.3 | <0.6 | NA | NA | 20.85 | 7.68 | 13.17 | NA | NA |
| S-7 | 01/02/1995 | <50 | <0.5 | <0.5 | <0.5 | <0.5 | NA | NA | 20.85 | 6.95 | 13.90 | NA | NA |
| S-7 | 04/14/1995 | NA | NA | NA | NA | NA | NA | NA | 20.85 | 5.82 | 15.03 | NA | NA |
| S-7 | 07/28/1995 | 170 | 1.7 | <0.5 | <0.5 | 2.2 | NA | NA | 20.85 | 6.32 | 14.53 | NA | NA |
| S-7 | 10/17/1995 | 100 | <0.5 | 0.6 | <0.5 | <0.5 | NA | NA | 20.85 | 7.07 | 13.78 | NA | NA |
| S-7 | 01/11/1996 | 80 | 0.6 | <0.5 | <0.5 | <0.5 | 54 | NA | 20.85 | 6.10 | 14.75 | NA | NA |
| S-7 | 04/02/1996 | NA | NA | NA | NA | NA | NA | NA | 20.85 | 6.14 | 14.71 | NA | NA |
| S-7 | 07/09/1996 | NA | NA | NA | NA | NA | NA | NA | 20.85 | 6.40 | 14.45 | NA | NA |
| S-7 | 10/10/1996 | NA | NA | NA | NA | NA | NA | NA | 20.85 | 6.70 | 14.15 | NA | NA |
| S-7 | 01/09/1997 | 130 | 1.4 | <0.50 | <0.50 | 0.56 | 70 | NA | 20.85 | 5.25 | 15.60 | NA | NA |

WELL CONCENTRATIONS
Former Shell Service Station
15275 Washington Boulevard
San Leandro, CA

| Well ID | Date | TPPH (ug/L) | B (ug/L) | T (ug/L) | E (ug/L) | X (ug/L) | MTBE 8020 (ug/L) | MTBE 8260 (ug/L) | TOC (MSL) | Depth to Water (ft.) | GW Elevation (MSL) | SPH Thickness (ft.) | DO Reading (ppm) |
|---------|------------|----------------|-------------|-------------|-------------|-------------|------------------------|------------------------|--------------|----------------------------|--------------------------|---------------------------|------------------------|
| S-7 | 04/08/1997 | NA | NA | NA | NA | NA | NA | NA | 20.85 | 7.15 | 13.70 | NA | NA |
| S-7 | 07/21/1997 | NA | NA | NA | NA | NA | NA | NA | 20.85 | 6.67 | 14.18 | NA | NA |
| S-7 | 10/08/1997 | NA | NA | NA | NA | NA | NA | NA | 20.85 | 7.26 | 13.59 | NA | NA |
| S-7 | 01/15/1998 | <50 | <0.50 | <0.50 | <0.50 | <0.50 | 39 | NA | 20.85 | 5.51 | 15.34 | NA | NA |
| S-7 | 04/14/1998 | NA | NA | NA | NA | NA | NA | NA | 20.85 | 5.45 | 15.40 | NA | NA |
| S-7 | 07/14/1998 | NA | NA | NA | NA | NA | NA | NA | 21.03 | 6.48 | 14.55 | NA | NA |
| S-7 | 10/20/1998 | NA | NA | NA | NA | NA | NA | NA | 21.03 | 7.37 | 13.66 | NA | NA |
| S-7 | 01/22/1999 | <50.0 | <0.500 | <0.500 | <0.500 | <0.500 | 97.8 | NA | 21.03 | 6.21 | 14.82 | NA | NA |
| S-7 | 04/08/1999 | NA | NA | NA | NA | NA | NA | NA | 21.03 | 5.30 | 15.73 | NA | NA |
| S-7 | 07/23/1999 | NA | NA | NA | NA | NA | NA | NA | 21.03 | 7.12 | 13.91 | NA | NA |
| S-7 | 10/26/1999 | NA | NA | NA | NA | NA | NA | NA | 21.03 | 7.54 | 13.49 | NA | NA |
| S-7 | 01/03/2000 | 615 | 8.73 | 2.90 | 4.00 | 7.17 | 17.0 | NA | 21.03 | 7.73 | 13.30 | NA | NA |
| S-7 | 04/14/2000 | NA | NA | NA | NA | NA | NA | NA | 21.03 | 6.27 | 14.76 | NA | NA |
| S-7 | 07/12/2000 | NA | NA | NA | NA | NA | NA | NA | 21.03 | 6.97 | 14.06 | NA | NA |
| S-7 | 11/01/2000 | NA | NA | NA | NA | NA | NA | NA | 21.03 | 6.43 | 14.60 | NA | NA |
| S-7 | 01/03/2001 | 460 | 6.68 | <0.500 | 0.712 | 0.596 | 10.2 | NA | 21.03 | 7.27 | 13.76 | NA | NA |
| S-7 | 04/24/2001 | NA | NA | NA | NA | NA | NA | NA | 21.03 | 6.75 | 14.28 | NA | NA |
| S-7 | 07/02/2001 | NA | NA | NA | NA | NA | NA | NA | 21.03 | 7.55 | 13.48 | NA | NA |
| S-7 | 11/02/2001 | NA | NA | NA | NA | NA | NA | NA | 21.03 | 7.80 | 13.23 | NA | NA |
| S-7 | 01/16/2002 | 360 | <0.50 | <0.50 | <0.50 | <0.50 | NA | <5.0 | 21.03 | 6.11 | 14.92 | NA | NA |
| S-7 | 04/01/2002 | NA | NA | NA | NA | NA | NA | NA | 21.03 | 6.54 | 14.49 | NA | NA |
| S-7 | 07/11/2002 | NA | NA | NA | NA | NA | NA | NA | 21.03 | 7.37 | 13.66 | NA | NA |
| S-7 | 10/28/2002 | NA | NA | NA | NA | NA | NA | NA | 21.01 | 7.97 | 13.04 | NA | NA |
| S-7 | 01/23/2003 | 160 | <0.50 | <0.50 | <0.50 | <0.50 | NA | <5.0 | 21.01 | 6.45 | 14.56 | NA | NA |
| S-7 | 04/30/2003 | NA | NA | NA | NA | NA | NA | NA | 21.01 | 6.14 | 14.87 | NA | NA |
| S-7 | 07/01/2003 | NA | NA | NA | NA | NA | NA | NA | 21.01 | 7.28 | 13.73 | NA | NA |
| S-7 | 10/08/2003 | NA | NA | NA | NA | NA | NA | NA | 21.01 | 7.78 | 13.23 | NA | NA |
| S-7 | 01/22/2004 | 140 | <0.50 | <0.50 | 0.51 | <1.0 | NA | NA | 21.01 | 6.93 | 14.08 | NA | NA |

WELL CONCENTRATIONS
Former Shell Service Station
15275 Washington Boulevard
San Leandro, CA

| Well ID | Date | TPPH (ug/L) | B (ug/L) | T (ug/L) | E (ug/L) | X (ug/L) | MTBE 8020 (ug/L) | MTBE 8260 (ug/L) | TOC (MSL) | Depth to Water (ft.) | GW Elevation (MSL) | SPH Thickness (ft.) | DO Reading (ppm) |
|---------|------|----------------|-------------|-------------|-------------|-------------|------------------------|------------------------|--------------|----------------------------|--------------------------|---------------------------|------------------------|
|---------|------|----------------|-------------|-------------|-------------|-------------|------------------------|------------------------|--------------|----------------------------|--------------------------|---------------------------|------------------------|

| | | | | | | | | | | | | | |
|------------|-------------------|-------------|-----------------|-----------------|-----------------|-----------------|-----------|-----------|--------------|-------------|--------------|-----------|-----------|
| S-7 | 07/13/2004 | 150 | <0.50 | <0.50 | <0.50 | <1.0 | NA | 17 | 21.01 | 7.88 | 13.13 | NA | NA |
| S-7 | 01/20/2005 | 200 a | <0.50 | <0.50 | <0.50 | <1.0 | NA | NA | 21.01 | 5.68 | 15.33 | NA | NA |
| S-7 | 07/19/2005 | 140 a | <0.50 | <0.50 | <0.50 | <1.0 | NA | NA | 21.01 | 6.18 | 14.83 | NA | NA |
| S-7 | 01/27/2006 | 69.8 | <0.500 | <0.500 | <0.500 | <0.500 | NA | NA | 21.01 | 6.11 | 14.90 | NA | NA |
| S-7 | 07/25/2006 | 78.6 | <1.00 | <1.00 | <1.00 | <3.00 | NA | NA | 21.01 | 7.01 | 14.00 | NA | NA |

| | | | | | | | | | | | | | |
|-----|------------|------|------|------|------|------|----|----|-------|------|-------|----|----|
| S-8 | 11/16/1988 | 210 | 5.0 | <1 | 1.0 | 5.0 | NA | NA | 20.72 | 7.76 | 12.96 | NA | NA |
| S-8 | 02/27/1989 | <50 | 2.4 | <1 | <1 | <3 | NA | NA | 20.72 | NA | NA | NA | NA |
| S-8 | 05/04/1989 | <50 | 7.5 | <1 | 2.0 | <3 | NA | NA | 20.72 | NA | NA | NA | NA |
| S-8 | 08/10/1989 | <50 | 0.6 | <1 | <1 | <3 | NA | NA | 20.72 | 7.79 | 12.93 | NA | NA |
| S-8 | 10/10/1989 | <50 | <0.5 | <1 | <1 | <3 | NA | NA | 20.72 | 7.84 | 12.88 | NA | NA |
| S-8 | 01/25/1990 | <50 | <0.5 | <0.5 | <0.5 | <1 | NA | NA | 20.72 | 7.47 | 13.25 | NA | NA |
| S-8 | 04/18/1990 | <50 | <0.5 | <0.5 | <0.5 | <1 | NA | NA | 20.72 | 7.59 | 13.13 | NA | NA |
| S-8 | 07/23/1990 | <50 | <0.5 | <0.5 | <0.5 | <0.5 | NA | NA | 20.72 | 7.49 | 13.23 | NA | NA |
| S-8 | 10/18/1990 | <50 | <0.5 | <0.5 | <0.5 | <0.5 | NA | NA | 20.72 | 8.44 | 12.28 | NA | NA |
| S-8 | 01/28/1991 | <50 | 55 | 0.5 | <0.5 | 1.4 | NA | NA | 20.72 | 8.28 | 12.44 | NA | NA |
| S-8 | 04/25/1991 | 130a | 19 | <0.5 | 1.3 | 1.1 | NA | NA | 20.72 | 6.72 | 14.00 | NA | NA |
| S-8 | 07/09/1991 | 200 | 33 | <0.5 | 1.8 | 2.8 | NA | NA | 20.72 | 7.98 | 12.74 | NA | NA |
| S-8 | 10/08/1991 | 580 | 95 | 2.2 | 4.9 | 6.5 | NA | NA | 20.72 | 8.55 | 12.17 | NA | NA |
| S-8 | 02/05/1992 | 90a | 18 | <0.5 | 6.2 | 1.8 | NA | NA | 20.72 | 7.50 | 13.22 | NA | NA |
| S-8 | 04/28/1992 | <50 | 5.9 | <0.5 | 2.5 | <0.5 | NA | NA | 20.72 | 7.14 | 13.58 | NA | NA |
| S-8 | 07/27/1992 | <50 | <0.5 | <0.5 | <0.5 | <0.5 | NA | NA | 20.72 | 8.06 | 12.66 | NA | NA |
| S-8 | 10/26/1992 | <50 | <0.5 | <0.5 | <0.5 | <0.5 | NA | NA | 20.72 | 8.58 | 12.14 | NA | NA |
| S-8 | 01/14/1993 | 270 | 74 | 0.9 | 25 | 5.5 | NA | NA | 20.72 | 5.32 | 15.40 | NA | NA |
| S-8 | 04/16/1993 | 1100 | 420 | <0.5 | 200 | 20 | NA | NA | 20.72 | 5.76 | 14.96 | NA | NA |
| S-8 | 07/23/1993 | 160 | 23 | <0.5 | 1.2 | 1.5 | NA | NA | 20.72 | 7.29 | 13.43 | NA | NA |
| S-8 | 10/27/1993 | 420 | 650 | 0.7 | 11 | 1.7 | NA | NA | 20.72 | 7.93 | 12.79 | NA | NA |
| S-8 | 01/27/1994 | 290 | 65 | <1 | 6.9 | 2.4 | NA | NA | 20.72 | 6.31 | 14.41 | NA | NA |

WELL CONCENTRATIONS
Former Shell Service Station
15275 Washington Boulevard
San Leandro, CA

| Well ID | Date | TPPH (ug/L) | B (ug/L) | T (ug/L) | E (ug/L) | X (ug/L) | MTBE 8020 (ug/L) | MTBE 8260 (ug/L) | TOC (MSL) | Depth to Water (ft.) | GW Elevation (MSL) | SPH Thickness (ft.) | DO Reading (ppm) |
|---------|------------|-------------------|-------------|-------------|-------------|-------------|------------------------|------------------------|--------------|----------------------------|--------------------------|---------------------------|------------------------|
| S-8 | 05/05/1994 | 120 | 13 | <0.5 | <0.5 | <0.5 | NA | NA | 20.32 | 6.84 | 13.48 | NA | NA |
| S-8 | 07/26/1994 | 115 | 12.2 | 1.3 | <0.3 | 2.7 | NA | NA | 20.32 | 7.42 | 12.90 | NA | NA |
| S-8 | 10/28/1994 | 733 | 75.9 | 3.2 | 4.9 | 4.2 | NA | NA | 20.32 | 7.56 | 12.76 | NA | NA |
| S-8 | 01/02/1995 | 290 | 54 | <0.5 | 10 | <0.5 | NA | NA | 20.32 | 6.19 | 14.13 | NA | NA |
| S-8 | 04/14/1995 | 230 | 68 | <0.5 | 10 | 2.4 | NA | NA | 20.32 | 5.54 | 14.78 | NA | NA |
| S-8 | 07/28/1995 | 290 | 44 | <0.5 | 8.0 | <0.5 | NA | NA | 20.32 | 6.28 | 14.04 | NA | NA |
| S-8 | 10/17/1995 | 190 | 24 | <0.5 | 1.0 | 0.9 | NA | NA | 20.32 | 6.64 | 13.68 | NA | NA |
| S-8 | 01/11/1996 | 400 | 85 | 1.1 | 13 | 3.4 | 2.3 | NA | 20.32 | 5.96 | 14.36 | NA | NA |
| S-8 | 04/02/1996 | 300 | 110 | 0.7 | 4.9 | 0.9 | <2 | NA | 20.32 | 5.21 | 15.11 | NA | NA |
| S-8 | 07/09/1996 | <50 | 5.4 | <0.50 | 0.63 | <0.50 | <2.5 | NA | 20.32 | 6.05 | 14.27 | NA | NA |
| S-8 | 10/10/1996 | 150 | 0.53 | 0.66 | 2.3 | 1.0 | 8.9 | NA | 20.32 | 6.83 | 13.49 | NA | NA |
| S-8 | 01/09/1997 | 240 | 27 | <0.50 | 2.4 | <0.50 | 5.8 | NA | 20.32 | 4.51 | 15.81 | NA | NA |
| S-8 | 04/08/1997 | 220 | 27 | 0.62 | 1.9 | 0.71 | 5.7 | NA | 20.32 | 6.50 | 13.82 | NA | NA |
| S-8 | 07/21/1997 | 1200 | 140 | 2.8 | 21 | 5.0 | 27 | NA | 20.32 | 6.36 | 13.96 | NA | NA |
| S-8 (D) | 07/21/1997 | 1200 | 120 | <2.0 | 19 | 3.9 | 25 | NA | 20.32 | NA | NA | NA | NA |
| S-8 | 10/08/1997 | 690 | 92 | 1.4 | 25 | 2.0 | <2.5 | NA | 20.32 | 6.83 | 13.49 | NA | NA |
| S-8 (D) | 10/08/1997 | 700 | 95 | 1.3 | 26 | 1.9 | <2.5 | NA | 20.32 | NA | NA | NA | NA |
| S-8 | 01/15/1998 | 460 | 110 | 1.0 | 3.4 | 1.7 | <5.0 | NA | 20.32 | 4.30 | 16.02 | NA | NA |
| S-8 | 04/14/1998 | 780 | 190 | 2.9 | 15 | 3.4 | <2.5 | NA | 20.32 | 4.68 | 15.64 | NA | NA |
| S-8 | 07/14/1998 | 1600 | 240 | <5.0 | 36 | <5.0 | <25 | NA | 20.36 | 6.36 | 14.00 | NA | NA |
| S-8 | 10/20/1998 | 700 | 55 | <5.0 | <5.0 | <5.0 | 49 | NA | 20.36 | 6.91 | 13.45 | NA | NA |
| S-8 | 01/22/1999 | <50.0 | 5.83 | <0.500 | 0.919 | <0.500 | <2.00 | NA | 20.36 | 5.97 | 14.39 | NA | NA |
| S-8 | 04/08/1999 | 684 | 10.6 | 1.3 | 9.75 | 1.0 | 10.5 | NA | 20.36 | 5.01 | 15.35 | NA | NA |
| S-8 | 07/23/1999 | 1540 | 86.5 | 5.20 | 5.30 | 6.35 | <25.0 | NA | 20.36 | 6.61 | 13.75 | NA | NA |
| S-8 | 10/26/1999 | 1680 | 116 | <2.50 | 22.4 | 5.58 | <12.5 | NA | 20.36 | 6.95 | 13.41 | NA | NA |
| S-8 | 01/03/2000 | Well inaccessible | | NA | NA | NA | NA | NA | 20.36 | NA | NA | NA | NA |
| S-8 | 04/14/2000 | Well inaccessible | | NA | NA | NA | NA | NA | 20.36 | NA | NA | NA | NA |
| S-8 | 07/12/2000 | Well inaccessible | | NA | NA | NA | NA | NA | 20.36 | NA | NA | NA | NA |

WELL CONCENTRATIONS
Former Shell Service Station
15275 Washington Boulevard
San Leandro, CA

| Well ID | Date | TPPH (ug/L) | B (ug/L) | T (ug/L) | E (ug/L) | X (ug/L) | MTBE 8020 (ug/L) | MTBE 8260 (ug/L) | TOC (MSL) | Depth to Water (ft.) | GW Elevation (MSL) | SPH Thickness (ft.) | DO Reading (ppm) |
|---------|------|----------------|-------------|-------------|-------------|-------------|------------------------|------------------------|--------------|----------------------------|--------------------------|---------------------------|------------------------|
|---------|------|----------------|-------------|-------------|-------------|-------------|------------------------|------------------------|--------------|----------------------------|--------------------------|---------------------------|------------------------|

| | | | | | | | | | | | | | |
|------------|-------------------|------------|-------------|-----------------|-----------------|-----------------|-----------|-----------|--------------|-------------|--------------|-----------|-----------|
| S-8 | 11/01/2000 | 2300 | 118 | 12.4 | 51.7 | <2.50 | <12.5 | NA | 20.36 | 5.68 | 14.68 | NA | NA |
| S-8 | 01/03/2001 | 263 | 4.34 | 0.620 | <0.500 | 0.643 | 5.40 | NA | 20.36 | 6.95 | 13.41 | NA | NA |
| S-8 | 04/24/2001 | 680 | 12 | <0.50 | 0.86 | <0.50 | NA | <0.50 | 20.36 | 6.25 | 14.11 | NA | NA |
| S-8 | 07/02/2001 | 330 | 2.5 | <0.50 | 0.86 | <0.50 | NA | <5.0 | 20.36 | 7.00 | 13.36 | NA | NA |
| S-8 | 11/02/2001 | 1300 | 71 | 0.84 | 14 | 1.7 | NA | <5.0 | 20.36 | 7.44 | 12.92 | NA | NA |
| S-8 | 01/16/2002 | <50 | <0.50 | <0.50 | <0.50 | <0.50 | NA | <5.0 | 20.36 | 5.67 | 14.69 | NA | NA |
| S-8 | 04/01/2002 | 330 | 2.2 | <0.50 | <0.50 | <0.50 | NA | <5.0 | 20.36 | 5.99 | 14.37 | NA | NA |
| S-8 | 07/11/2002 | 1400 | 55 | 0.83 | 5.3 | 0.71 | NA | <5.0 | 20.36 | 6.94 | 13.42 | NA | NA |
| S-8 | 10/28/2002 | 660 | 6.2 | 0.63 | 0.76 | <0.50 | NA | <0.50 | 20.36 | 7.50 | 12.86 | NA | 1.1 |
| S-8 | 01/23/2003 | 1600 | 30 | 0.56 | 6.7 | <0.50 | NA | <5.0 | 20.36 | 5.99 | 14.37 | NA | NA |
| S-8 | 04/30/2003 | 890 | 13 | <0.50 | 0.59 | <1.0 | NA | <5.0 | 20.36 | 5.30 | 15.06 | NA | NA |
| S-8 | 07/01/2003 | 1800 | 68 | 1.3 | 2.6 | 1.2 | NA | <0.50 | 20.36 | 6.87 | 13.49 | NA | 1.0 |
| S-8 | 10/08/2003 | 220 | 1.3 | <0.50 | <0.50 | <1.0 | NA | <0.50 | 20.36 | 7.27 | 13.09 | NA | NA |
| S-8 | 01/22/2004 | 1000 | 6.7 | <0.50 | 0.61 | <1.0 | NA | NA | 20.36 | 6.50 | 13.86 | NA | NA |
| S-8 | 07/13/2004 | 2000 | 100 | 1.7 | 5.7 | <2.0 | NA | <1.0 | 20.36 | 7.41 | 12.95 | NA | NA |
| S-8 | 01/20/2005 | 380 | 4.3 | <0.50 | <0.50 | <1.0 | NA | NA | 20.36 | 5.02 | 15.34 | NA | NA |
| S-8 | 07/19/2005 | 120 | 1.2 | <0.50 | <0.50 | <1.0 | NA | NA | 20.36 | 5.82 | 14.54 | NA | NA |
| S-8 | 01/27/2006 | 494 | 2.42 | <0.500 | <0.500 | <0.500 | NA | NA | 20.36 | 5.51 | 14.85 | NA | NA |
| S-8 | 07/25/2006 | 382 | 2.05 | <1.00 | <1.00 | <3.00 | NA | NA | 20.36 | 6.66 | 13.70 | NA | NA |

| | | | | | | | | | | | | | |
|-----|------------|------|-----|-----|-----|-----|----|----|-------|------|-------|----|----|
| S-9 | 11/16/1988 | 1400 | 69 | 3.0 | 52 | 180 | NA | NA | 20.96 | 7.78 | 13.18 | NA | NA |
| S-9 | 02/27/1989 | 1600 | 240 | 4.0 | 130 | 180 | NA | NA | 20.96 | NA | NA | NA | NA |
| S-9 | 05/04/1989 | 2600 | 470 | 10 | 240 | 480 | NA | NA | 20.96 | NA | NA | NA | NA |
| S-9 | 08/10/1989 | 520 | 73 | <10 | 40 | <30 | NA | NA | 20.96 | 7.82 | 13.14 | NA | NA |
| S-9 | 10/10/1989 | 380 | 82 | <1 | 46 | 13 | NA | NA | 20.96 | 7.87 | 13.09 | NA | NA |
| S-9 | 01/25/1990 | 750 | 140 | 1.2 | 69 | 75 | NA | NA | 20.96 | 7.41 | 13.55 | NA | NA |
| S-9 | 04/18/1990 | 680 | 150 | 1.7 | 50 | 37 | NA | NA | 20.96 | 7.65 | 13.31 | NA | NA |
| S-9 | 07/23/1990 | 490 | 94 | 1.2 | 32 | 24 | NA | NA | 20.96 | 7.58 | 13.38 | NA | NA |

WELL CONCENTRATIONS
Former Shell Service Station
15275 Washington Boulevard
San Leandro, CA

| Well ID | Date | TPPH (ug/L) | B (ug/L) | T (ug/L) | E (ug/L) | X (ug/L) | MTBE 8020 (ug/L) | MTBE 8260 (ug/L) | TOC (MSL) | Depth to Water (ft.) | GW Elevation (MSL) | SPH Thickness (ft.) | DO Reading (ppm) |
|---------|------------|----------------|-------------|-------------|-------------|-------------|------------------------|------------------------|--------------|----------------------------|--------------------------|---------------------------|------------------------|
| S-9 | 10/18/1990 | 390 | 140 | 0.7 | 3.3 | 24 | NA | NA | 20.96 | 8.46 | 12.50 | NA | NA |
| S-9 | 01/28/1991 | 1040 | 450 | 4.6 | 85 | 97 | NA | NA | 20.96 | 8.29 | 12.67 | NA | NA |
| S-9 | 04/25/1991 | 5800 | 880 | 9.0 | 360 | 500 | NA | NA | 20.96 | 6.09 | 14.87 | NA | NA |
| S-9 | 07/09/1991 | 1400 | 220 | 2.8 | 82 | 100 | NA | NA | 20.96 | 7.82 | 13.14 | NA | NA |
| S-9 | 10/08/1991 | 890 | 960 | <2.5 | 16 | 29 | NA | NA | 20.96 | 8.55 | 12.41 | NA | NA |
| S-9 | 02/05/1992 | 950 | 240 | <2.5 | 28 | 55 | NA | NA | 20.96 | 6.96 | 14.00 | NA | NA |
| S-9 | 04/28/1992 | 1400a | 290 | 3.0 | 100 | 81 | NA | NA | 20.96 | 6.76 | 14.20 | NA | NA |
| S-9 | 07/27/1992 | 890 | 190 | <2.5 | 66 | 68 | NA | NA | 20.96 | 8.10 | 12.86 | NA | NA |
| S-9 | 10/26/1992 | 650 | 160 | <2.5 | 63 | 89 | NA | NA | 20.96 | 8.53 | 12.43 | NA | NA |
| S-9 | 01/13/1993 | 19000 | 2400 | 38 | 1700 | 2200 | NA | NA | 20.96 | 6.80 | 14.16 | NA | NA |
| S-9 | 04/16/1993 | 10000 | 1500 | <5 | 1100 | 990 | NA | NA | 20.96 | 6.28 | 14.68 | NA | NA |
| S-9 | 07/23/1993 | 1100 | 400 | <5 | 260 | 160 | NA | NA | 20.96 | 7.26 | 13.70 | NA | NA |
| S-9 | 10/27/1993 | 2500 | 400 | <5 | 190 | 110 | NA | NA | 20.96 | 8.00 | 12.96 | NA | NA |
| S-9 | 01/27/1994 | 4800 | 990 | 16 | 630 | 490 | NA | NA | 20.96 | 5.96 | 15.00 | NA | NA |
| S-9 | 05/05/1994 | 3700 | 480 | <5 | 21 | 120 | NA | NA | 20.68 | 6.99 | 13.69 | NA | NA |
| S-9 | 07/26/1994 | 1000 | 124.6 | <0.3 | 35.8 | 28.6 | NA | NA | 20.68 | 7.56 | 13.12 | NA | NA |
| S-9 | 10/28/1994 | 979 | 80.3 | 7.0 | 21.7 | 29.2 | NA | NA | 20.68 | 7.78 | 12.90 | NA | NA |
| S-9 | 01/02/1995 | 3900 | 540 | 2.4 | 350 | 150 | NA | NA | 20.68 | 6.29 | 14.39 | NA | NA |
| S-9 | 04/14/1995 | 5100 | 1000 | <10 | 380 | 230 | NA | NA | 20.68 | 5.69 | 14.99 | NA | NA |
| S-9 | 07/28/1995 | 4600 | 680 | <10 | 120 | 47 | NA | NA | 20.68 | 6.61 | 14.07 | NA | NA |
| S-9 | 10/17/1995 | 1600 | 150 | <0.5 | 42 | 15 | NA | NA | 20.68 | 7.00 | 13.68 | NA | NA |
| S-9 | 01/11/1996 | 6800 | 1100 | 12 | 720 | 95 | 24 | NA | 20.68 | 6.20 | 14.48 | NA | NA |
| S-9 | 04/02/1996 | 6000 | 1300 | 8.3 | 430 | 99 | 49 | NA | 20.68 | 5.19 | 15.49 | NA | NA |
| S-9 (D) | 04/02/1996 | 6500 | 1200 | 8.3 | 410 | 90 | <20 | NA | 20.68 | NA | NA | NA | NA |
| S-9 | 07/09/1996 | 3400 | 680 | 6.7 | 54 | 31 | <25 | NA | 20.68 | 6.43 | 14.25 | NA | NA |
| S-9 (D) | 07/09/1996 | 3300 | 730 | <5.0 | 58 | 28 | <25 | NA | 20.68 | NA | NA | NA | NA |
| S-9 | 10/10/1996 | 6600 | 1200 | <10 | 160 | <10 | 70 | NA | 20.68 | 7.08 | 13.60 | NA | NA |
| S-9 (D) | 10/10/1996 | 6100 | 1000 | <10 | 200 | 15 | 65 | NA | 20.68 | NA | NA | NA | NA |

WELL CONCENTRATIONS
Former Shell Service Station
15275 Washington Boulevard
San Leandro, CA

| Well ID | Date | TPPH (ug/L) | B (ug/L) | T (ug/L) | E (ug/L) | X (ug/L) | MTBE 8020 (ug/L) | MTBE 8260 (ug/L) | TOC (MSL) | Depth to Water (ft.) | GW Elevation (MSL) | SPH Thickness (ft.) | DO Reading (ppm) |
|---------|------------|----------------|-------------|-------------|-------------|-------------|------------------------|------------------------|--------------|----------------------------|--------------------------|---------------------------|------------------------|
| S-9 | 01/09/1997 | 12000 | 1400 | <25 | 1000 | 39 | <125 | NA | 20.68 | 5.03 | 15.65 | NA | NA |
| S-9 | 04/08/1997 | 6600 | 920 | 10 | 230 | 26 | 150 | NA | 20.68 | 6.78 | 13.90 | NA | NA |
| S-9 | 07/21/1997 | 7800 | 860 | 13 | 260 | 14 | 87 | NA | 20.68 | 6.77 | 13.91 | NA | NA |
| S-9 | 10/08/1997 | 4600 | 320 | <10 | 61 | <10 | 28 | NA | 20.68 | 6.92 | 13.76 | NA | NA |
| S-9 | 01/15/1998 | 9300 | 1000 | <10 | 730 | 24 | <50 | NA | 20.68 | 4.50 | 16.18 | NA | NA |
| S-9 | 04/14/1998 | 12000 | 1200 | <2.5 | 960 | <2.5 | <12 | NA | 20.68 | 4.35 | 16.33 | NA | NA |
| S-9 (D) | 04/14/1998 | 12000 | 1200 | <2.5 | 930 | <2.5 | <12 | NA | 20.68 | NA | NA | NA | NA |
| S-9 | 07/14/1998 | 12000 | 1700 | <25 | 990 | 39 | <125 | NA | 20.68 | 5.95 | 14.73 | NA | NA |
| S-9 (D) | 07/14/1998 | 11000 | 1800 | <25 | 650 | <25 | <125 | NA | 20.68 | NA | NA | NA | NA |
| S-9 | 10/20/1998 | 14000 | 1600 | <25 | 560 | <25 | 340 | NA | 20.68 | 7.03 | 13.65 | NA | NA |
| S-9 (D) | 10/20/1998 | 11000 | 1100 | <10 | 230 | <10 | 100 | NA | 20.68 | NA | NA | NA | NA |
| S-9 | 01/22/1999 | 9900 | 1030 | 26.7 | 819 | 27.5 | 46.8 | NA | 20.68 | 6.01 | 14.67 | NA | NA |
| S-9 | 04/08/1999 | 17900 | 1450 | <50.0 | 1610 | 73.8 | <500 | NA | 20.68 | 5.25 | 15.43 | NA | NA |
| S-9 | 07/23/1999 | 12200 | 1020 | <20.0 | 536 | <20.0 | <200 | NA | 20.68 | 6.71 | 13.97 | NA | NA |
| S-9 | 10/26/1999 | 9580 | 1170 | 11.9 | 566 | 23.1 | <50.0 | NA | 20.68 | 7.27 | 13.41 | NA | NA |
| S-9 | 10/26/1999 | 9580 | 1170 | 11.9 | 566 | 23.1 | <50.0 | NA | 20.68 | 7.27 | 13.41 | NA | NA |
| S-9 | 01/03/2000 | 9660 | 689 | <50.0 | 640 | <50.0 | <250 | NA | 20.68 | 7.47 | 13.21 | NA | NA |
| S-9 | 04/14/2000 | 14000 | 1040 | <50.0 | 1210 | <50.0 | <250 | NA | 20.68 | 5.75 | 14.93 | NA | NA |
| S-9 | 07/12/2000 | 13200 | 1360 | 33.9 | 552 | 26.8 | <100 | NA | 20.68 | 6.63 | 14.05 | NA | NA |
| S-9 | 11/01/2000 | 9120 | 928 | 13.5 | 468 | <10.0 | <50.0 | NA | 20.68 | 5.50 | 15.18 | NA | NA |
| S-9 | 01/03/2001 | 355 | 19.8 | 0.732 | 2.23 | 0.630 | 5.09 | NA | 20.68 | 7.11 | 13.57 | NA | NA |
| S-9 | 04/24/2001 | 3500 | 300 | 1.7 | 150 | 1.7 | NA | <1.0 | 20.68 | 6.30 | 14.38 | NA | NA |
| S-9 | 07/02/2001 | 88 | 3.8 | <0.50 | <0.50 | <0.50 | NA | <5.0 | 20.68 | 8.18 | 12.50 | NA | 2.6 |
| S-9 | 11/02/2001 | 210 | 9.5 | <0.50 | <0.50 | <0.50 | NA | <5.0 | 20.68 | 8.40 | 12.28 | NA | 16.4 |
| S-9 | 01/16/2002 | 15000 | 520 | 4.9 | 580 | 7.1 | NA | <20 | 20.68 | 5.71 | 14.97 | NA | 0.5 |
| S-9 | 04/01/2002 | 15000 | 530 | 5.1 | 920 | 7.8 | NA | <25 | 20.68 | 5.99 | 14.69 | NA | 3.0 |
| S-9 | 07/11/2002 | 10000 | 520 | 5.3 | 97 | 5.8 | NA | <25 | 20.68 | 6.99 | 13.69 | NA | 0.5 |
| S-9 | 10/28/2002 | 11000 | 580 | 6.2 | 65 | 5.3 | NA | <2.5 | 20.70 | 7.63 | 13.07 | NA | 1.0 |

WELL CONCENTRATIONS
Former Shell Service Station
15275 Washington Boulevard
San Leandro, CA

| Well ID | Date | TPPH (ug/L) | B (ug/L) | T (ug/L) | E (ug/L) | X (ug/L) | MTBE 8020 (ug/L) | MTBE 8260 (ug/L) | TOC (MSL) | Depth to Water (ft.) | GW Elevation (MSL) | SPH Thickness (ft.) | DO Reading (ppm) |
|------------|-------------------|----------------|-------------|-------------|-------------|-----------------|------------------------|------------------------|--------------|----------------------------|--------------------------|---------------------------|------------------------|
| S-9 | 01/23/2003 | 9300 | 400 | 5.6 | 320 | 6.5 | NA | <5.0 | 20.70 | 5.96 | 14.74 | NA | 0.5 |
| S-9 | 04/30/2003 | 180 | 4.2 | <0.50 | 3.7 | <1.0 | NA | <5.0 | 20.70 | 5.20 | 15.50 | NA | 7.0 |
| S-9 | 07/01/2003 | 2200 | 71 | 0.94 | 6.4 | <1.0 | NA | <0.50 | 20.70 | 7.78 | 12.92 | NA | 0.9 |
| S-9 | 10/08/2003 | <50 | <0.50 | <0.50 | <0.50 | <1.0 | NA | <0.50 | 20.70 | 7.38 | 13.32 | NA | 16.2 |
| S-9 | 01/22/2004 | 1400 | 26 | <1.0 | 14 | 12 | NA | NA | 20.70 | 6.51 | 14.19 | NA | 0.7 |
| S-9 | 07/13/2004 | 1900 | 36 | <1.0 | 2.0 | <2.0 | NA | <1.0 | 20.70 | 8.51 | 12.19 | NA | 17.1 |
| S-9 | 01/20/2005 | 3600 | 60 | 1.2 | 50 | <2.0 | NA | NA | 20.70 | 5.80 | 14.90 | NA | 0.4 |
| S-9 | 07/19/2005 | 2800 | 42 | 1.4 | 18 | <2.0 | NA | NA | 20.70 | 7.50 | 13.20 | NA | NA |
| S-9 | 01/27/2006 | 16800 | 152 | 4.74 | 165 | 6.77 | NA | NA | 20.70 | 6.40 | 14.30 | NA | NA |
| S-9 | 07/25/2006 | 22500 | 79.3 | 2.32 | 27.2 | <3.00 | NA | NA | 20.70 | 6.92 | 13.78 | NA | NA |

| | | | | | | | | | | | | | |
|------|------------|-----|------|------|------|------|----|----|-------|------|-------|----|----|
| S-10 | 11/16/1988 | 330 | 0.5 | <1 | 1.0 | 11 | NA | NA | 20.86 | 7.91 | 12.95 | NA | NA |
| S-10 | 02/27/1989 | 140 | <0.5 | <3 | 2.0 | 6.0 | NA | NA | 20.86 | NA | NA | NA | NA |
| S-10 | 05/03/1989 | 220 | <0.5 | 1.0 | 2.0 | 7.0 | NA | NA | 20.86 | NA | NA | NA | NA |
| S-10 | 08/10/1989 | <50 | <0.5 | <1 | <1 | <3 | NA | NA | 20.86 | 7.94 | 12.92 | NA | NA |
| S-10 | 10/09/1989 | 170 | <0.5 | <1 | <1 | <3 | NA | NA | 20.86 | 7.99 | 12.87 | NA | NA |
| S-10 | 01/25/1990 | <50 | <0.5 | <0.5 | 1.1 | 4.0 | NA | NA | 20.86 | 7.56 | 13.30 | NA | NA |
| S-10 | 04/18/1990 | <50 | <0.5 | 0.9 | <0.5 | 2.0 | NA | NA | 20.86 | 7.71 | 13.15 | NA | NA |
| S-10 | 07/23/1990 | 590 | <0.5 | <0.5 | 1.9 | 19 | NA | NA | 20.86 | 7.64 | 13.22 | NA | NA |
| S-10 | 10/18/1990 | 140 | <0.5 | 0.7 | <0.5 | 7.0 | NA | NA | 20.86 | 8.58 | 12.28 | NA | NA |
| S-10 | 01/28/1991 | <50 | <0.5 | <0.5 | <0.5 | 0.5 | NA | NA | 20.86 | 8.35 | 12.51 | NA | NA |
| S-10 | 04/25/1991 | <50 | <0.5 | <0.5 | 1.1 | 0.8 | NA | NA | 20.69 | 6.91 | 13.78 | NA | NA |
| S-10 | 07/09/1991 | <50 | <0.5 | <0.5 | <0.5 | <0.5 | NA | NA | 20.69 | 8.14 | 12.55 | NA | NA |
| S-10 | 10/08/1991 | 140 | <0.5 | <0.5 | <0.5 | <0.5 | NA | NA | 20.69 | 8.70 | 11.99 | NA | NA |
| S-10 | 02/05/1992 | <50 | <0.5 | <0.5 | <0.5 | <0.5 | NA | NA | 20.69 | 7.57 | 13.12 | NA | NA |
| S-10 | 04/28/1992 | <50 | <0.5 | <0.5 | <0.5 | <0.5 | NA | NA | 20.69 | 7.20 | 13.49 | NA | NA |
| S-10 | 07/27/1992 | <50 | <0.5 | <0.5 | <0.5 | <0.5 | NA | NA | 20.69 | 8.17 | 12.52 | NA | NA |
| S-10 | 10/26/1992 | <50 | <0.5 | <0.5 | <0.5 | <0.5 | NA | NA | 20.69 | 8.68 | 12.01 | NA | NA |

WELL CONCENTRATIONS
Former Shell Service Station
15275 Washington Boulevard
San Leandro, CA

| Well ID | Date | TPPH (ug/L) | B (ug/L) | T (ug/L) | E (ug/L) | X (ug/L) | MTBE 8020 (ug/L) | MTBE 8260 (ug/L) | TOC (MSL) | Depth to Water (ft.) | GW Elevation (MSL) | SPH Thickness (ft.) | DO Reading (ppm) |
|---------|------------|----------------|-------------|-------------|-------------|-------------|------------------------|------------------------|--------------|----------------------------|--------------------------|---------------------------|------------------------|
| S-10 | 01/13/1993 | 88 | <0.5 | 0.6 | 0.6 | <0.5 | NA | NA | 20.69 | 3.78 | 16.91 | NA | NA |
| S-10 | 04/16/1993 | 80 | <0.5 | <0.5 | <0.5 | <0.5 | NA | NA | 20.69 | 6.46 | 14.23 | NA | NA |
| S-10 | 07/23/1993 | <50 | 1.5 | <0.5 | 0.7 | 2.7 | NA | NA | 20.69 | 7.38 | 13.31 | NA | NA |
| S-10 | 10/27/1993 | <50 | <0.5 | <0.5 | <0.5 | <0.5 | NA | NA | 20.69 | 8.09 | 12.60 | NA | NA |
| S-10 | 01/27/1994 | 270 | 1.1 | 1.3 | 2.0 | 7.4 | NA | NA | 20.69 | 5.81 | 14.88 | NA | NA |
| S-10 | 05/05/1994 | <50 | <0.5 | <0.5 | <0.5 | <0.5 | NA | NA | 20.15 | 6.82 | 13.33 | NA | NA |
| S-10 | 07/26/1994 | <50 | <0.3 | <0.3 | <0.3 | <0.6 | NA | NA | 20.15 | 7.40 | 12.75 | NA | NA |
| S-10 | 10/28/1994 | <50 | 2.4 | <0.3 | 0.5 | 0.8 | NA | NA | 20.15 | 7.62 | 12.53 | NA | NA |
| S-10 | 01/02/1995 | <50 | <0.5 | <0.5 | <0.5 | <0.5 | NA | NA | 20.15 | 6.13 | 14.02 | NA | NA |
| S-10 | 04/14/1995 | <50 | <0.5 | <0.5 | <0.5 | <0.5 | NA | NA | 20.15 | 5.60 | 14.55 | NA | NA |
| S-10 | 07/28/1995 | <50 | <0.5 | <0.5 | <0.5 | <0.5 | NA | NA | 20.15 | 6.44 | 13.71 | NA | NA |
| S-10 | 10/17/1995 | <50 | <0.5 | <0.5 | <0.5 | <0.5 | NA | NA | 20.15 | 6.85 | 13.30 | NA | NA |
| S-10 | 01/11/1996 | <50 | <0.5 | <0.5 | <0.5 | <0.5 | <2 | NA | 20.15 | 6.08 | 14.07 | NA | NA |
| S-10 | 04/02/1996 | NA | NA | NA | NA | NA | NA | NA | 20.15 | 5.21 | 14.94 | NA | NA |
| S-10 | 07/09/1996 | NA | NA | NA | NA | NA | NA | NA | 20.15 | 6.20 | 13.95 | NA | NA |
| S-10 | 10/10/1996 | NA | NA | NA | NA | NA | NA | NA | 20.15 | 6.92 | 13.23 | NA | NA |
| S-10 | 01/09/1997 | <50 | <0.50 | <0.50 | <0.50 | <0.50 | <2.5 | NA | 20.15 | 4.64 | 15.51 | NA | NA |
| S-10 | 04/08/1997 | NA | NA | NA | NA | NA | NA | NA | 20.15 | 5.82 | 14.33 | NA | NA |
| S-10 | 07/21/1997 | NA | NA | NA | NA | NA | NA | NA | 20.15 | 6.48 | 13.67 | NA | NA |
| S-10 | 10/08/1997 | NA | NA | NA | NA | NA | NA | NA | 20.15 | 5.48 | 14.67 | NA | NA |
| S-10 | 01/15/1998 | <50 | <0.50 | <0.50 | <0.50 | <0.50 | <2.5 | NA | 20.15 | 3.01 | 17.14 | NA | NA |
| S-10 | 04/14/1998 | NA | NA | NA | NA | NA | NA | NA | 20.15 | 4.30 | 15.85 | NA | NA |
| S-10 | 07/14/1998 | NA | NA | NA | NA | NA | NA | NA | 20.15 | 5.84 | 14.31 | NA | NA |
| S-10 | 10/20/1998 | NA | NA | NA | NA | NA | NA | NA | 20.15 | 6.89 | 13.26 | NA | NA |
| S-10 | 01/22/1999 | <50.0 | <0.500 | <0.500 | <0.500 | <0.500 | <2.00 | NA | 20.15 | 6.00 | 14.15 | NA | NA |
| S-10 | 04/08/1999 | NA | NA | NA | NA | NA | NA | NA | 20.15 | 4.41 | 15.74 | NA | NA |
| S-10 | 07/23/1999 | NA | NA | NA | NA | NA | NA | NA | 20.15 | 6.48 | 13.67 | NA | NA |
| S-10 | 10/26/1999 | NA | NA | NA | NA | NA | NA | NA | 20.15 | 7.07 | 13.08 | NA | NA |

WELL CONCENTRATIONS
Former Shell Service Station
15275 Washington Boulevard
San Leandro, CA

| Well ID | Date | TPPH (ug/L) | B (ug/L) | T (ug/L) | E (ug/L) | X (ug/L) | MTBE 8020 (ug/L) | MTBE 8260 (ug/L) | TOC (MSL) | Depth to Water (ft.) | GW Elevation (MSL) | SPH Thickness (ft.) | DO Reading (ppm) |
|-------------|-------------------|----------------|-------------|-------------|-------------|-------------|------------------------|------------------------|--------------|----------------------------|--------------------------|---------------------------|------------------------|
| S-10 | 01/03/2000 | <50.0 | <0.500 | <0.500 | <0.500 | <0.500 | <2.50 | NA | 20.15 | 7.27 | 12.88 | NA | NA |
| S-10 | 04/14/2000 | NA | NA | NA | NA | NA | NA | NA | 20.15 | 5.75 | 14.40 | NA | NA |
| S-10 | 07/12/2000 | NA | NA | NA | NA | NA | NA | NA | 20.15 | 6.17 | 13.98 | NA | NA |
| S-10 | 11/01/2000 | NA | NA | NA | NA | NA | NA | NA | 20.15 | 5.63 | 14.52 | NA | NA |
| S-10 | 01/03/2001 | <50.0 | <0.500 | <0.500 | <0.500 | <0.500 | <2.50 | NA | 20.15 | 6.89 | 13.26 | NA | NA |
| S-10 | 04/24/2001 | NA | NA | NA | NA | NA | NA | NA | 20.15 | 6.20 | 13.95 | NA | NA |
| S-10 | 07/02/2001 | NA | NA | NA | NA | NA | NA | NA | 20.15 | 6.80 | 13.35 | NA | NA |
| S-10 | 11/02/2001 | NA | NA | NA | NA | NA | NA | NA | 20.15 | 7.40 | 12.75 | NA | NA |
| S-10 | 01/16/2002 | <50 | <0.50 | <0.50 | <0.50 | <0.50 | NA | <5.0 | 20.15 | 5.66 | 14.49 | NA | NA |
| S-10 | 04/01/2002 | NA | NA | NA | NA | NA | NA | NA | 20.15 | 5.63 | 14.52 | NA | NA |
| S-10 | 07/11/2002 | NA | NA | NA | NA | NA | NA | NA | 20.15 | 6.72 | 13.43 | NA | NA |
| S-10 | 10/28/2002 | NA | NA | NA | NA | NA | NA | NA | 20.14 | 7.50 | 12.64 | NA | NA |
| S-10 | 01/23/2003 | <50 | <0.50 | <0.50 | <0.50 | <0.50 | NA | <5.0 | 20.14 | 5.97 | 14.17 | NA | NA |
| S-10 | 04/30/2003 | NA | NA | NA | NA | NA | NA | NA | 20.14 | 5.24 | 14.90 | NA | NA |
| S-10 | 07/01/2003 | NA | NA | NA | NA | NA | NA | NA | 20.14 | 6.82 | 13.32 | NA | NA |
| S-10 | 10/08/2003 | NA | NA | NA | NA | NA | NA | NA | 20.14 | 7.06 | 13.08 | NA | NA |
| S-10 | 01/22/2004 | <50 | <0.50 | <0.50 | <0.50 | <1.0 | NA | NA | 20.14 | 6.50 | 13.64 | NA | NA |
| S-10 | 07/13/2004 | NA | NA | NA | NA | NA | NA | NA | 20.14 | 7.49 | 12.65 | NA | NA |
| S-10 | 01/20/2005 | <50 | <0.50 | <0.50 | <0.50 | <1.0 | NA | NA | 20.14 | 5.09 | 15.05 | NA | NA |
| S-10 | 07/19/2005 | NA | NA | NA | NA | NA | NA | NA | 20.14 | 6.00 | 14.14 | NA | NA |
| S-10 | 01/27/2006 | <50.0 | <0.500 | <0.500 | <0.500 | <0.500 | NA | NA | 20.14 | 5.61 | 14.53 | NA | NA |
| S-10 | 07/25/2006 | NA | NA | NA | NA | NA | NA | NA | 20.14 | 6.61 | 13.53 | NA | NA |

| | | | | | | | | | | | | | |
|------|------------|-----|------|----|----|----|----|----|-------|------|-------|----|----|
| S-11 | 11/16/1988 | <50 | <0.5 | <1 | <1 | <3 | NA | NA | 21.26 | 8.62 | 12.64 | NA | NA |
| S-11 | 02/27/1989 | <50 | <0.5 | <1 | <1 | <3 | NA | NA | 21.26 | NA | NA | NA | NA |
| S-11 | 05/03/1989 | <50 | <0.5 | <1 | <1 | <3 | NA | NA | 21.26 | NA | NA | NA | NA |
| S-11 | 08/10/1989 | <50 | <0.5 | <1 | <1 | <3 | NA | NA | 21.26 | 8.65 | 12.61 | NA | NA |
| S-11 | 10/09/1989 | <50 | <0.5 | <1 | <1 | <3 | NA | NA | 21.26 | 8.64 | 12.62 | NA | NA |

WELL CONCENTRATIONS
Former Shell Service Station
15275 Washington Boulevard
San Leandro, CA

| Well ID | Date | TPPH (ug/L) | B (ug/L) | T (ug/L) | E (ug/L) | X (ug/L) | MTBE 8020 (ug/L) | MTBE 8260 (ug/L) | TOC (MSL) | Depth to Water (ft.) | GW Elevation (MSL) | SPH Thickness (ft.) | DO Reading (ppm) |
|---------|--------------|-------------------|-------------|-------------|-------------|-------------|------------------------|------------------------|--------------|----------------------------|--------------------------|---------------------------|------------------------|
| S-11 | 01/25/1990 | <50 | <0.5 | <0.5 | <0.5 | <1 | NA | NA | 21.26 | 8.43 | 12.83 | NA | NA |
| S-11 | 04/18/1990 | <50 | <0.5 | <0.5 | <0.5 | <1 | NA | NA | 21.26 | 8.42 | 12.84 | NA | NA |
| S-11 | 07/23/1990 | <50 | <0.5 | 0.6 | <0.5 | 1.1 | NA | NA | 21.26 | 8.23 | 13.03 | NA | NA |
| S-11 | 10/18/1990 | <50 | <0.5 | <0.5 | <0.5 | 0.5 | NA | NA | 21.26 | 9.20 | 12.06 | NA | NA |
| S-11 | 01/28/1991 | 63 | <0.5 | 3.3 | 0.9 | 7.0 | NA | NA | 21.26 | 9.13 | 12.13 | NA | NA |
| S-11 | 04/25/1991 | <50 | <0.5 | <0.5 | 0.8 | <0.5 | NA | NA | 21.26 | 7.53 | 13.73 | NA | NA |
| S-11 | 07/09/1991 | <50 | <0.5 | <0.5 | <0.5 | <0.5 | NA | NA | 21.26 | 8.85 | 12.41 | NA | NA |
| S-11 | 10/08/1991 | <50 | <0.5 | <0.5 | <0.5 | <0.5 | NA | NA | 21.26 | 9.34 | 11.92 | NA | NA |
| S-11 | 02/05/1991 | NA | NA | NA | NA | NA | NA | NA | 21.26 | 8.50 | 12.76 | NA | NA |
| S-11 | 04/28/1992 | <50 | <0.5 | <0.5 | <0.5 | <0.5 | NA | NA | 21.26 | 7.80 | 13.46 | NA | NA |
| S-11 | 07/27/1992 | <50 | <0.5 | <0.5 | <0.5 | <0.5 | NA | NA | 21.26 | 8.80 | 12.46 | NA | NA |
| S-11 | 10/26/1992 | <50 | <0.5 | <0.5 | <0.5 | <0.5 | NA | NA | 21.26 | 9.42 | 11.84 | NA | NA |
| S-11 | 01/13/1993 | NA | NA | NA | NA | NA | NA | NA | 21.26 | 6.52 | 14.74 | NA | NA |
| S-11 | 04/16/1993 | <50 | <0.5 | <0.5 | <0.5 | <0.5 | NA | NA | 21.26 | 6.86 | 14.40 | NA | NA |
| S-11 | 07/23/1993 | NA | NA | NA | NA | NA | NA | NA | 21.26 | 8.07 | 13.19 | NA | NA |
| S-11 | 10/27/1993 | Well inaccessible | | NA | NA | NA | NA | NA | 21.26 | NA | NA | NA | NA |
| S-11 | 01/27/1994 | NA | NA | NA | NA | NA | NA | NA | 21.26 | NA | NA | NA | NA |
| S-11 | 05/05/1994 | <50 | <0.5 | <0.5 | <0.5 | <0.5 | NA | NA | 21.24 | 7.73 | 13.51 | NA | NA |
| S-11 | 07/26/1994 | NA | NA | NA | NA | NA | NA | NA | 21.24 | 8.30 | 12.94 | NA | NA |
| S-11 | 10/28/1994 | <50 | <0.3 | <0.3 | <0.3 | <0.6 | NA | NA | 21.24 | 8.30 | 12.94 | NA | NA |
| S-11 | 01/02/1995 | NA | NA | NA | NA | NA | NA | NA | 21.24 | 7.25 | 13.99 | NA | NA |
| S-11 | 04/14/1995 | <50 | <0.5 | <0.5 | <0.5 | <0.5 | NA | NA | 21.24 | 6.99 | 14.25 | NA | NA |
| S-11 | 07/28/1995 | NA | NA | NA | NA | NA | NA | NA | 21.24 | 7.21 | 14.03 | NA | NA |
| S-11 | 10/17/1995 | <50 | <0.5 | <0.5 | <0.5 | <0.5 | NA | NA | 21.24 | 7.41 | 13.83 | NA | NA |
| S-11 | 01/11/1996 | NA | NA | NA | NA | NA | NA | NA | 21.24 | 6.80 | 14.44 | NA | NA |
| S-11 | 07/21/1997 | <50 | <0.50 | <0.50 | <0.50 | <0.50 | <2.5 | NA | 21.24 | 7.28 | 13.96 | NA | NA |
| S-11 | 03/18/2002 d | NA | NA | NA | NA | NA | NA | NA | 21.27 | NA | NA | NA | NA |
| S-11 | 01/22/2004 | <50 | <0.50 | <0.50 | <0.50 | <1.0 | NA | 0.57 | 21.27 | 7.55 | 13.72 | NA | NA |

WELL CONCENTRATIONS
Former Shell Service Station
15275 Washington Boulevard
San Leandro, CA

| Well ID | Date | TPPH (ug/L) | B (ug/L) | T (ug/L) | E (ug/L) | X (ug/L) | MTBE 8020 (ug/L) | MTBE 8260 (ug/L) | TOC (MSL) | Depth to Water (ft.) | GW Elevation (MSL) | SPH Thickness (ft.) | DO Reading (ppm) |
|---------|------------|-------------------|-------------|-------------|-------------|-------------|------------------------|------------------------|--------------|----------------------------|--------------------------|---------------------------|------------------------|
| S-12 | 11/16/1988 | 50 | 3.5 | <1 | <1 | <3 | NA | NA | 21.05 | NA | NA | NA | NA |
| S-12 | 02/27/1989 | <50 | 0.8 | <1 | <1 | <3 | NA | NA | 21.05 | NA | NA | NA | NA |
| S-12 | 05/03/1989 | <50 | <0.5 | <1 | <1 | <3 | NA | NA | 21.05 | NA | NA | NA | NA |
| S-12 | 08/10/1989 | <50 | <0.5 | <1 | <1 | <3 | NA | NA | 21.05 | 8.32 | 12.73 | NA | NA |
| S-12 | 10/09/1989 | <50 | <0.5 | <1 | <1 | <1 | NA | NA | 21.05 | 8.32 | 12.73 | NA | NA |
| S-12 | 01/25/1990 | <50 | <0.5 | <0.5 | <0.5 | <1 | NA | NA | 21.05 | 8.18 | 12.87 | NA | NA |
| S-12 | 04/18/1990 | <50 | <0.5 | <0.5 | <0.5 | <0.5 | NA | NA | 21.05 | 8.05 | 13.00 | NA | NA |
| S-12 | 07/23/1990 | <50 | <0.5 | <0.5 | <0.5 | <0.5 | NA | NA | 21.05 | 7.92 | 13.13 | NA | NA |
| S-12 | 10/18/1990 | <50 | <0.5 | <0.5 | <0.5 | <0.5 | NA | NA | 21.05 | 8.90 | 12.15 | NA | NA |
| S-12 | 01/28/1991 | <50 | <0.5 | <0.5 | <0.5 | <0.5 | NA | NA | 21.05 | 8.54 | 12.51 | NA | NA |
| S-12 | 04/25/1991 | 90 | 5.4 | <0.5 | 1.1 | 0.7 | NA | NA | 21.05 | 7.08 | 13.97 | NA | NA |
| S-12 | 07/09/1991 | <50 | 2.9 | <0.5 | <0.5 | <0.5 | NA | NA | 21.05 | 8.42 | 12.63 | NA | NA |
| S-12 | 10/08/1991 | 50 | <0.5 | <0.5 | <0.5 | <0.5 | NA | NA | 21.05 | 8.80 | 12.25 | NA | NA |
| S-12 | 02/05/1992 | 50a | <0.5 | <0.5 | <0.5 | <0.5 | NA | NA | 21.05 | 8.07 | 12.98 | NA | NA |
| S-12 | 04/28/1992 | <50 | <0.5 | <0.5 | <0.5 | <0.5 | NA | NA | 21.05 | 8.33 | 12.72 | NA | NA |
| S-12 | 07/27/1992 | 94 | <0.5 | <0.5 | <0.5 | <0.5 | NA | NA | 21.05 | 8.55 | 12.50 | NA | NA |
| S-12 | 10/26/1992 | 86 | <0.5 | <0.5 | <0.5 | <0.5 | NA | NA | 21.05 | 9.03 | 12.02 | NA | NA |
| S-12 | 01/14/1993 | 120 | 2.0 | <0.5 | <0.5 | <0.5 | NA | NA | 21.05 | 6.38 | 14.67 | NA | NA |
| S-12 | 04/16/1993 | 60 | <0.5 | <0.5 | <0.5 | <0.5 | NA | NA | 21.05 | 6.56 | 14.49 | NA | NA |
| S-12 | 07/23/1993 | 90 | <0.5 | <0.5 | <0.5 | <0.5 | NA | NA | 21.05 | 7.76 | 13.29 | NA | NA |
| S-12 | 10/27/1993 | Well inaccessible | | NA | NA | NA | NA | NA | 21.05 | NA | NA | NA | NA |
| S-12 | 01/27/1994 | Well inaccessible | | NA | NA | NA | NA | NA | 21.05 | NA | NA | NA | NA |
| S-12 | 05/05/1994 | <50 | 2.0 | <0.5 | <0.5 | <0.5 | NA | NA | 20.71 | 7.49 | 13.22 | NA | NA |
| S-12 | 07/26/1994 | 128 | <0.3 | <0.3 | <0.3 | <0.6 | NA | NA | 20.71 | 7.92 | 12.79 | NA | NA |
| S-12 | 10/28/1994 | 167 | <0.3 | <0.3 | <0.3 | <0.6 | NA | NA | 20.71 | 7.78 | 12.93 | NA | NA |
| S-12 | 01/02/1995 | 50 | <0.5 | <0.5 | <0.5 | <0.5 | NA | NA | 20.71 | 7.33 | 13.38 | NA | NA |
| S-12 | 04/14/1995 | <50 | <0.5 | <0.5 | <0.5 | <0.5 | NA | NA | 20.71 | 6.47 | 14.24 | NA | NA |

WELL CONCENTRATIONS
Former Shell Service Station
15275 Washington Boulevard
San Leandro, CA

| Well ID | Date | TPPH (ug/L) | B (ug/L) | T (ug/L) | E (ug/L) | X (ug/L) | MTBE 8020 (ug/L) | MTBE 8260 (ug/L) | TOC (MSL) | Depth to Water (ft.) | GW Elevation (MSL) | SPH Thickness (ft.) | DO Reading (ppm) |
|---------|------|----------------|-------------|-------------|-------------|-------------|------------------------|------------------------|--------------|----------------------------|--------------------------|---------------------------|------------------------|
|---------|------|----------------|-------------|-------------|-------------|-------------|------------------------|------------------------|--------------|----------------------------|--------------------------|---------------------------|------------------------|

| | | | | | | | | | | | | | |
|------|--------------|-----|-------|-------|-------|-------|----|------|-------|------|-------|----|----|
| S-12 | 07/28/1995 | <50 | <0.5 | <0.5 | <0.5 | <0.5 | NA | NA | 20.71 | 6.90 | 13.81 | NA | NA |
| S-12 | 10/17/1995 | <50 | <0.5 | <0.5 | <0.5 | <0.5 | NA | NA | 20.71 | 7.16 | 13.55 | NA | NA |
| S-12 | 01/11/1996 | <50 | <0.5 | <0.5 | <0.5 | <0.5 | 82 | NA | 20.71 | 6.65 | 14.06 | NA | NA |
| S-12 | 07/21/1997 | <50 | <0.50 | <0.50 | <0.50 | <0.50 | 45 | NA | 20.71 | 6.95 | 13.76 | NA | NA |
| S-12 | 03/18/2002 d | NA | NA | NA | NA | NA | NA | NA | 20.73 | NA | NA | NA | NA |
| S-12 | 01/22/2004 | <50 | <0.50 | <0.50 | <0.50 | <1.0 | NA | 0.58 | 20.73 | 7.30 | 13.43 | NA | NA |

| | | | | | | | | | | | | | |
|------|------------|-------------------|------|------|------|------|----|----|-------|------|-------|----|----|
| S-13 | 05/03/1989 | 150 | 4.9 | 4.0 | 2.0 | 14 | NA | NA | 20.57 | NA | NA | NA | NA |
| S-13 | 08/10/1989 | 110 | 2.9 | <1 | <1 | <3 | NA | NA | 20.57 | 8.00 | 12.57 | NA | NA |
| S-13 | 10/09/1989 | 77 | 1.4 | <1 | <1 | <3 | NA | NA | 20.57 | 7.95 | 12.62 | NA | NA |
| S-13 | 01/25/1990 | 51 | 0.5 | <0.5 | <0.5 | <1 | NA | NA | 20.57 | 7.79 | 12.78 | NA | NA |
| S-13 | 04/18/1990 | 85 | 8.7 | <0.5 | <0.5 | <1 | NA | NA | 20.57 | 7.73 | 12.84 | NA | NA |
| S-13 | 07/23/1990 | 80 | 0.8 | <0.5 | <0.5 | <0.5 | NA | NA | 20.57 | 7.63 | 12.94 | NA | NA |
| S-13 | 10/18/1990 | 130 | <0.5 | <0.5 | <0.5 | <5 | NA | NA | 20.57 | 8.58 | 11.99 | NA | NA |
| S-13 | 01/28/1991 | <50 | <0.5 | 0.9 | 1.2 | 1.0 | NA | NA | 20.57 | 8.39 | 12.18 | NA | NA |
| S-13 | 04/25/1991 | 440a | 3.8 | <0.5 | <0.5 | 0.6 | NA | NA | 20.57 | 7.00 | 13.57 | NA | NA |
| S-13 | 07/09/1991 | 320a | 0.6 | <0.5 | <0.5 | <0.5 | NA | NA | 20.57 | 8.12 | 12.45 | NA | NA |
| S-13 | 10/08/1991 | 310 | <0.5 | <0.5 | <0.5 | <0.5 | NA | NA | 20.57 | 8.69 | 11.88 | NA | NA |
| S-13 | 02/05/1992 | NA | NA | NA | NA | NA | NA | NA | 20.57 | 7.62 | 12.95 | NA | NA |
| S-13 | 04/28/1992 | <50 | <0.5 | <0.5 | <0.5 | <0.5 | NA | NA | 20.57 | 7.15 | 13.42 | NA | NA |
| S-13 | 07/27/1992 | NA | NA | NA | NA | NA | NA | NA | 20.57 | 8.20 | 12.37 | NA | NA |
| S-13 | 10/26/1992 | 180 | <0.5 | <0.5 | <0.5 | <0.5 | NA | NA | 20.57 | 8.73 | 11.84 | NA | NA |
| S-13 | 01/13/1993 | NA | NA | NA | NA | NA | NA | NA | 20.57 | 5.06 | 15.51 | NA | NA |
| S-13 | 04/16/1993 | 240 | 4.8 | <0.5 | 1.3 | <0.5 | NA | NA | 20.57 | 6.38 | 14.19 | NA | NA |
| S-13 | 07/23/1993 | NA | NA | NA | NA | NA | NA | NA | 20.57 | 7.45 | 13.12 | NA | NA |
| S-13 | 10/27/1993 | Well inaccessible | | NA | NA | NA | NA | NA | 20.57 | NA | NA | NA | NA |
| S-13 | 01/27/1994 | NA | NA | NA | NA | NA | NA | NA | 20.57 | NA | NA | NA | NA |
| S-13 | 05/05/1994 | <50 | <0.5 | <0.5 | <0.5 | <0.5 | NA | NA | 20.16 | 6.91 | 13.25 | NA | NA |

WELL CONCENTRATIONS
Former Shell Service Station
15275 Washington Boulevard
San Leandro, CA

| Well ID | Date | TPPH (ug/L) | B (ug/L) | T (ug/L) | E (ug/L) | X (ug/L) | MTBE 8020 (ug/L) | MTBE 8260 (ug/L) | TOC (MSL) | Depth to Water (ft.) | GW Elevation (MSL) | SPH Thickness (ft.) | DO Reading (ppm) |
|---------|------------|-------------------|-------------|-------------|-------------|-------------|------------------------|------------------------|--------------|----------------------------|--------------------------|---------------------------|------------------------|
| S-13 | 07/26/1994 | NA | NA | NA | NA | NA | NA | NA | 20.16 | 7.52 | 12.64 | NA | NA |
| S-13 | 10/28/1994 | 368 | <0.3 | <0.3 | <0.3 | <0.6 | NA | NA | 20.16 | 7.68 | 12.48 | NA | NA |
| S-13 | 01/02/1995 | NA | NA | NA | NA | NA | NA | NA | 20.16 | 6.37 | 13.79 | NA | NA |
| S-13 | 04/14/1995 | NA | NA | NA | NA | NA | NA | NA | 20.16 | 5.81 | 14.35 | NA | NA |
| S-13 | 07/28/1995 | NA | NA | NA | NA | NA | NA | NA | 20.16 | 6.73 | 13.43 | NA | NA |
| S-13 | 10/17/1995 | <50 | 1.0 | <0.5 | <0.5 | <0.5 | NA | NA | 20.16 | 6.94 | 13.22 | NA | NA |
| S-13 | 01/11/1996 | NA | NA | NA | NA | NA | NA | NA | 20.16 | 6.20 | 13.96 | NA | NA |
| S-13 | 04/02/1996 | <50 | <0.5 | <0.5 | <0.5 | <0.5 | <2 | NA | 20.16 | 5.28 | 14.88 | NA | NA |
| S-13 | 07/09/1996 | NA | NA | NA | NA | NA | NA | NA | 20.16 | 6.35 | 13.81 | NA | NA |
| S-13 | 10/10/1996 | <50 | <0.50 | <0.50 | <0.50 | <0.50 | 210 | 160 | 20.16 | 7.04 | 13.12 | NA | NA |
| S-13 | 01/09/1997 | NA | NA | NA | NA | NA | NA | NA | 20.16 | 5.19 | 14.97 | NA | NA |
| S-13 | 04/08/1997 | <50 | <0.50 | <0.50 | <0.50 | <0.50 | 81 | NA | 20.16 | 6.62 | 13.54 | NA | NA |
| S-13 | 07/21/1997 | NA | NA | NA | NA | NA | NA | NA | 20.16 | 6.76 | 13.40 | NA | NA |
| S-13 | 10/08/1997 | <50 | <0.50 | <0.50 | <0.50 | <0.50 | 110 | NA | 20.16 | 7.05 | 13.11 | NA | NA |
| S-13 | 01/15/1998 | NA | NA | NA | NA | NA | NA | NA | 20.16 | 5.27 | 14.89 | NA | NA |
| S-13 | 04/14/1998 | <50 | <0.50 | <0.50 | <0.50 | <0.50 | 3.2 | NA | 20.16 | 5.24 | 14.92 | NA | NA |
| S-13 | 07/14/1998 | NA | NA | NA | NA | NA | NA | NA | 20.16 | 5.48 | 14.68 | NA | NA |
| S-13 | 10/20/1998 | NA | NA | NA | NA | NA | NA | NA | 20.16 | 7.08 | 13.08 | NA | NA |
| S-13 | 01/22/1999 | <50.0 | <0.500 | <0.500 | <0.500 | <0.500 | 92.2 | NA | 20.16 | 6.65 | 13.51 | NA | NA |
| S-13 | 04/08/1999 | NA | NA | NA | NA | NA | NA | NA | 20.16 | 5.61 | 14.55 | NA | NA |
| S-13 | 07/23/1999 | <50.0 | <0.500 | <0.500 | <0.500 | <0.500 | <5.00 | NA | 20.16 | 6.78 | 13.38 | NA | NA |
| S-13 | 10/26/1999 | NA | NA | NA | NA | NA | NA | NA | 20.16 | 7.33 | 12.83 | NA | NA |
| S-13 | 01/03/2000 | <50.0 | <0.500 | <0.500 | <0.500 | <0.500 | <2.50 | NA | 20.16 | 7.51 | 12.65 | NA | NA |
| S-13 | 04/14/2000 | NA | NA | NA | NA | NA | NA | NA | 20.16 | 6.08 | 14.08 | NA | NA |
| S-13 | 07/12/2000 | <50.0 | <0.500 | <0.500 | <0.500 | <0.500 | <2.50 | NA | 20.16 | 6.50 | 13.66 | NA | NA |
| S-13 | 11/01/2000 | NA | NA | NA | NA | NA | NA | NA | 20.16 | 6.10 | 14.06 | NA | NA |
| S-13 | 01/03/2001 | <50.0 | <0.500 | <0.500 | <0.500 | <0.500 | 21.2 | 23.9 | 20.16 | 7.09 | 13.07 | NA | NA |
| S-13 | 04/24/2001 | Well inaccessible | | NA | NA | NA | NA | NA | 20.16 | NA | NA | NA | NA |

WELL CONCENTRATIONS
Former Shell Service Station
15275 Washington Boulevard
San Leandro, CA

| Well ID | Date | TPPH (ug/L) | B (ug/L) | T (ug/L) | E (ug/L) | X (ug/L) | MTBE 8020 (ug/L) | MTBE 8260 (ug/L) | TOC (MSL) | Depth to Water (ft.) | GW Elevation (MSL) | SPH Thickness (ft.) | DO Reading (ppm) |
|-------------|-------------------|----------------|-------------|-------------|-------------|-------------|------------------------|------------------------|--------------|----------------------------|--------------------------|---------------------------|------------------------|
| S-13 | 07/02/2001 | <50 | <0.50 | <0.50 | <0.50 | <0.50 | NA | <5.0 | 20.16 | 7.13 | 13.03 | NA | NA |
| S-13 | 11/02/2001 | NA | NA | NA | NA | NA | NA | NA | 20.16 | 7.38 | 12.78 | NA | NA |
| S-13 | 01/16/2002 | <50 | <0.50 | <0.50 | <0.50 | <0.50 | NA | 5.9 | 20.16 | 6.02 | 14.14 | NA | NA |
| S-13 | 04/01/2002 | NA | NA | NA | NA | NA | NA | NA | 20.16 | 6.26 | 13.90 | NA | NA |
| S-13 | 07/11/2002 | <50 | <0.50 | <0.50 | <0.50 | <0.50 | NA | <5.0 | 20.16 | 7.00 | 13.16 | NA | NA |
| S-13 | 10/28/2002 | NA | NA | NA | NA | NA | NA | NA | 20.19 | 7.70 | 12.49 | NA | NA |
| S-13 | 01/23/2003 | <50 | <0.50 | <0.50 | <0.50 | <0.50 | NA | 110 | 20.19 | 6.41 | 13.78 | NA | NA |
| S-13 | 04/30/2003 | NA | NA | NA | NA | NA | NA | NA | 20.19 | 6.12 | 14.07 | NA | NA |
| S-13 | 07/01/2003 | <50 | <0.50 | <0.50 | <0.50 | <1.0 | NA | <0.50 | 20.19 | 7.65 | 12.54 | NA | 1.4 |
| S-13 | 10/08/2003 | NA | NA | NA | NA | NA | NA | NA | 20.19 | 7.32 | 12.87 | NA | NA |
| S-13 | 01/22/2004 | <250 | <2.5 | <2.5 | <2.5 | <5.0 | NA | NA | 20.19 | 6.60 | 13.59 | NA | NA |
| S-13 | 07/13/2004 | NA | NA | NA | NA | NA | NA | NA | 20.19 | 6.60 | 13.59 | NA | e |
| S-13 | 01/20/2005 | <50 | <0.50 | <0.50 | <0.50 | <1.0 | NA | NA | 20.19 | 6.56 | 13.63 | NA | NA |
| S-13 | 07/19/2005 | NA | NA | NA | NA | NA | NA | NA | 20.19 | 6.15 | 14.04 | NA | NA |
| S-13 | 01/27/2006 | <50.0 | <0.500 | <0.500 | <0.500 | <0.500 | NA | NA | 20.19 | 6.42 | 13.77 | NA | NA |
| S-13 | 07/25/2006 | NA | NA | NA | NA | NA | NA | NA | 20.19 | 7.51 | 12.68 | NA | NA |

| | | | | | | | | | | | | | |
|------|------------|-------|-----|-----|-----|-----|----|----|-------|------|-------|----|----|
| S-14 | 05/03/1989 | 5300 | 750 | 400 | 200 | 800 | NA | NA | 20.44 | NA | NA | NA | NA |
| S-14 | 08/10/1989 | 1800 | 540 | 140 | 42 | 50 | NA | NA | 20.44 | 7.58 | 12.86 | NA | NA |
| S-14 | 10/09/1989 | 1000 | 360 | 60 | 20 | 30 | NA | NA | 20.44 | 7.62 | 12.82 | NA | NA |
| S-14 | 01/25/1990 | 640 | 160 | 77 | 17 | 39 | NA | NA | 20.44 | 7.82 | 12.62 | NA | NA |
| S-14 | 04/18/1990 | 1200 | 200 | 110 | 30 | 96 | NA | NA | 20.44 | 7.37 | 13.07 | NA | NA |
| S-14 | 07/23/1990 | 5000 | 430 | 340 | 140 | 660 | NA | NA | 20.44 | 7.28 | 13.16 | NA | NA |
| S-14 | 10/18/1990 | 1800 | 770 | 13 | 17 | 120 | NA | NA | 20.44 | 8.10 | 12.34 | NA | NA |
| S-14 | 01/28/1991 | 720 | 200 | 36 | 21 | 78 | NA | NA | 20.44 | 8.04 | 12.40 | NA | NA |
| S-14 | 04/25/1991 | 14000 | 930 | 430 | 250 | 970 | NA | NA | 20.44 | 6.40 | 14.04 | NA | NA |
| S-14 | 07/09/1991 | 160 | 30 | 5.3 | 5 | 16 | NA | NA | 20.44 | 7.69 | 12.75 | NA | NA |
| S-14 | 10/08/1991 | 5400 | 81 | 57 | 95 | 380 | NA | NA | 20.44 | 8.24 | 12.20 | NA | NA |

WELL CONCENTRATIONS
Former Shell Service Station
15275 Washington Boulevard
San Leandro, CA

| Well ID | Date | TPPH (ug/L) | B (ug/L) | T (ug/L) | E (ug/L) | X (ug/L) | MTBE 8020 (ug/L) | MTBE 8260 (ug/L) | TOC (MSL) | Depth to Water (ft.) | GW Elevation (MSL) | SPH Thickness (ft.) | DO Reading (ppm) |
|---------|------|----------------|-------------|-------------|-------------|-------------|------------------------|------------------------|--------------|----------------------------|--------------------------|---------------------------|------------------------|
|---------|------|----------------|-------------|-------------|-------------|-------------|------------------------|------------------------|--------------|----------------------------|--------------------------|---------------------------|------------------------|

| | | | | | | | | | | | | | |
|------|--------------|-------------------|-------|-------|-------|-------|-----|----|-------|------|-------|----|----|
| S-14 | 02/02/1992 | NA | NA | NA | NA | NA | NA | NA | 20.44 | 7.20 | 13.24 | NA | NA |
| S-14 | 04/28/1992 | 2000 | 270 | 140 | 48 | 170 | NA | NA | 20.44 | 9.75 | 10.69 | NA | NA |
| S-14 | 10/26/1992 | 920 | 33 | 12 | 25 | 88 | NA | NA | 20.44 | 8.32 | 12.12 | NA | NA |
| S-14 | 01/13/1993 | NA | NA | NA | NA | NA | NA | NA | 20.44 | 5.07 | 15.37 | NA | NA |
| S-14 | 04/16/1993 | 4500 | 1100 | 29 | 91 | 170 | NA | NA | 20.44 | 5.86 | 14.58 | NA | NA |
| S-14 | 07/23/1993 | NA | NA | NA | NA | NA | NA | NA | 20.44 | 7.06 | 13.38 | NA | NA |
| S-14 | 10/27/1993 | Well inaccessible | | NA | NA | NA | NA | NA | 20.44 | NA | NA | NA | NA |
| S-14 | 01/27/1994 | NA | NA | NA | NA | NA | NA | NA | 20.44 | NA | NA | NA | NA |
| S-14 | 05/05/1994 | 810 | 250 | <2.5 | 9.4 | 19 | NA | NA | 19.99 | 6.48 | 13.51 | NA | NA |
| S-14 | 07/26/1994 | NA | NA | NA | NA | NA | NA | NA | 19.99 | 7.04 | 12.95 | NA | NA |
| S-14 | 10/28/1994 | 5385 | 290.6 | 85.8 | 49.7 | 186.2 | NA | NA | 19.99 | 7.07 | 12.92 | NA | NA |
| S-14 | 01/02/1995 | NA | NA | NA | NA | NA | NA | NA | 19.99 | 5.95 | 14.04 | NA | NA |
| S-14 | 04/14/1995 | 1600 | 40 | 4.7 | 11 | 20 | NA | NA | 19.99 | 5.22 | 14.77 | NA | NA |
| S-14 | 07/28/1995 | NA | NA | NA | NA | NA | NA | NA | 19.99 | 6.21 | 13.78 | NA | NA |
| S-14 | 10/17/1995 | 1200 | 37 | <0.5 | 7.8 | 11 | NA | NA | 19.99 | 6.30 | 13.69 | NA | NA |
| S-14 | 01/11/1996 | NA | NA | NA | NA | NA | NA | NA | 19.99 | 5.70 | 14.29 | NA | NA |
| S-14 | 07/21/1997 | 220 | 71 | 0.71 | 1.3 | 1.3 | 100 | NA | 19.99 | 6.14 | 13.85 | NA | NA |
| S-14 | 03/18/2002 d | NA | NA | NA | NA | NA | NA | NA | 20.01 | NA | NA | NA | NA |
| S-14 | 01/22/2004 | <50 | <0.50 | <0.50 | <0.50 | <1.0 | NA | 55 | 20.01 | 6.20 | 13.81 | NA | NA |

| | | | | | | | | | | | | | |
|------|------------|-----|------|------|------|------|----|----|-------|------|-------|----|----|
| S-15 | 05/03/1989 | <50 | <0.5 | <1 | <1 | <3 | NA | NA | 22.22 | NA | NA | NA | NA |
| S-15 | 08/10/1989 | <50 | <0.5 | <1 | <1 | <3 | NA | NA | 22.22 | 8.48 | 13.74 | NA | NA |
| S-15 | 10/09/1989 | <50 | <0.5 | <1 | <1 | <3 | NA | NA | 22.22 | 8.46 | 13.76 | NA | NA |
| S-15 | 01/25/1990 | <50 | <0.5 | <1 | <1 | <1 | NA | NA | 22.22 | 8.34 | 13.88 | NA | NA |
| S-15 | 04/18/1990 | <50 | <0.5 | <0.5 | <0.5 | <1 | NA | NA | 22.22 | 8.45 | 13.77 | NA | NA |
| S-15 | 07/23/1990 | <50 | <0.5 | <0.5 | <0.5 | <0.5 | NA | NA | 22.22 | 8.22 | 14.00 | NA | NA |
| S-15 | 10/18/1990 | <50 | <0.5 | <0.5 | <0.5 | <0.5 | NA | NA | 22.22 | 9.11 | 13.11 | NA | NA |
| S-15 | 01/28/1991 | <50 | <0.5 | 0.6 | <0.5 | 0.8 | NA | NA | 22.22 | 9.13 | 13.09 | NA | NA |

WELL CONCENTRATIONS
Former Shell Service Station
15275 Washington Boulevard
San Leandro, CA

| Well ID | Date | TPPH (ug/L) | B (ug/L) | T (ug/L) | E (ug/L) | X (ug/L) | MTBE 8020 (ug/L) | MTBE 8260 (ug/L) | TOC (MSL) | Depth to Water (ft.) | GW Elevation (MSL) | SPH Thickness (ft.) | DO Reading (ppm) |
|---------|--------------|-------------------|-------------|-------------|-------------|-------------|------------------------|------------------------|--------------|----------------------------|--------------------------|---------------------------|------------------------|
| S-15 | 04/25/1991 | <50 | <0.5 | <0.5 | <0.5 | <0.5 | NA | NA | 22.22 | 7.83 | 14.39 | NA | NA |
| S-15 | 07/09/1991 | <50 | <0.5 | <0.5 | <0.5 | <0.5 | NA | NA | 22.22 | 8.93 | 13.29 | NA | NA |
| S-15 | 10/08/1991 | <50 | <0.5 | <0.5 | <0.5 | <0.5 | NA | NA | 22.22 | 9.26 | 12.96 | NA | NA |
| S-15 | 02/05/1992 | <50 | <0.5 | <0.5 | <0.5 | <0.5 | NA | NA | 22.22 | 8.60 | 13.62 | NA | NA |
| S-15 | 04/28/1992 | 50 | 0.8 | 0.9 | <0.5 | 1.4 | NA | NA | 22.22 | 8.09 | 14.13 | NA | NA |
| S-15 | 07/27/1992 | <50 | <0.5 | <0.5 | <0.5 | <0.5 | NA | NA | 22.22 | 8.83 | 13.39 | NA | NA |
| S-15 | 10/26/1992 | <50 | <0.5 | <0.5 | <0.5 | <0.5 | NA | NA | 22.22 | 9.31 | 12.91 | NA | NA |
| S-15 | 01/14/1993 | <50 | <0.5 | <0.5 | <0.5 | <0.5 | NA | NA | 22.22 | 6.64 | 15.58 | NA | NA |
| S-15 | 04/16/1993 | <50 | 0.6 | 1.0 | <0.5 | 0.7 | NA | NA | 22.22 | 7.14 | 15.08 | NA | NA |
| S-15 | 07/23/1993 | <50 | 1.2 | <0.5 | <0.5 | 1.6 | NA | NA | 22.22 | 8.23 | 13.99 | NA | NA |
| S-15 | 10/27/1993 | Well inaccessible | | NA | NA | NA | NA | NA | 22.22 | NA | NA | NA | NA |
| S-15 | 01/27/1994 | Well inaccessible | | NA | NA | NA | NA | NA | 22.22 | NA | NA | NA | NA |
| S-15 | 05/05/1994 | <50 | <0.5 | <0.5 | <0.5 | <0.5 | NA | NA | 21.42 | 7.57 | 13.85 | NA | NA |
| S-15 | 07/26/1994 | <50 | <0.3 | <0.3 | <0.3 | <0.6 | NA | NA | 21.42 | 8.16 | 13.26 | NA | NA |
| S-15 | 10/28/1994 | <50 | 0.3 | <0.3 | <0.3 | <0.6 | NA | NA | 21.42 | 7.87 | 13.55 | NA | NA |
| S-15 | 01/02/1995 | <50 | <0.5 | <0.5 | <0.5 | <0.5 | NA | NA | 21.42 | 7.02 | 14.40 | NA | NA |
| S-15 | 04/14/1995 | NA | NA | NA | NA | NA | NA | NA | 21.42 | 6.19 | 15.23 | NA | NA |
| S-15 | 07/28/1995 | <50 | <0.5 | <0.5 | <0.5 | <0.5 | NA | NA | 21.42 | 6.72 | 14.70 | NA | NA |
| S-15 | 10/17/1995 | <50 | <0.5 | <0.5 | <0.5 | <0.5 | NA | NA | 21.42 | 7.04 | 14.38 | NA | NA |
| S-15 | 01/11/1996 | <50 | <0.5 | <0.5 | <0.5 | <0.5 | <2 | NA | 21.42 | 6.40 | 15.02 | NA | NA |
| S-15 | 03/18/2002 d | NA | NA | NA | NA | NA | NA | NA | 21.47 | NA | NA | NA | NA |
| S-15 | 01/22/2004 | <50 | <0.50 | <0.50 | <0.50 | <1.0 | NA | <0.50 | 21.47 | 7.07 | 14.40 | NA | NA |
| S-16 | 05/04/1994 | 380 | 44 | 3.0 | 2.0 | <3 | NA | NA | 21.82 | NA | NA | NA | NA |
| S-16 | 08/10/1989 | <50 | 0.6 | <1 | <1 | <3 | NA | NA | 21.82 | 8.36 | 13.46 | NA | NA |
| S-16 | 10/10/1989 | <5 | <0.5 | <1 | <1 | <3 | NA | NA | 21.82 | 8.23 | 13.59 | NA | NA |
| S-16 | 01/25/1990 | 240 | 160 | 3.3 | 0.8 | 11 | NA | NA | 21.82 | 7.88 | 13.94 | NA | NA |
| S-16 | 04/18/1990 | <50 | 1.0 | <0.5 | <0.5 | <1 | NA | NA | 21.82 | 8.19 | 13.63 | NA | NA |

WELL CONCENTRATIONS
Former Shell Service Station
15275 Washington Boulevard
San Leandro, CA

| Well ID | Date | TPPH (ug/L) | B (ug/L) | T (ug/L) | E (ug/L) | X (ug/L) | MTBE 8020 (ug/L) | MTBE 8260 (ug/L) | TOC (MSL) | Depth to Water (ft.) | GW Elevation (MSL) | SPH Thickness (ft.) | DO Reading (ppm) |
|---------|------------|----------------|-------------|-------------|-------------|-------------|------------------------|------------------------|--------------|----------------------------|--------------------------|---------------------------|------------------------|
| S-16 | 07/23/1990 | <50 | 1.1 | <0.5 | <0.5 | <0.5 | NA | NA | 21.82 | 8.09 | 13.73 | NA | NA |
| S-16 | 10/18/1990 | <50 | <0.5 | <0.5 | <0.5 | <0.5 | NA | NA | 21.82 | 8.90 | 12.92 | NA | NA |
| S-16 | 01/28/1991 | <50 | <0.5 | 0.6 | <0.5 | 0.9 | NA | NA | 21.82 | 8.55 | 13.27 | NA | NA |
| S-16 | 04/25/1991 | 60 | 21 | 0.5 | 3.2 | 4.8 | NA | NA | 21.82 | 7.48 | 14.34 | NA | NA |
| S-16 | 07/09/1991 | <50 | 1.0 | <0.5 | <0.5 | <0.5 | NA | NA | 21.82 | 8.48 | 13.34 | NA | NA |
| S-16 | 10/08/1991 | 50 | 17 | 1.4 | 1.2 | 5.5 | NA | NA | 21.82 | 8.95 | 12.87 | NA | NA |
| S-16 | 02/05/1992 | 150 | 65 | 0.7 | <0.5 | 8.4 | NA | NA | 21.82 | 8.20 | 13.62 | NA | NA |
| S-16 | 04/28/1992 | <50 | 13 | <0.5 | <0.5 | <0.5 | NA | NA | 21.82 | 7.80 | 14.02 | NA | NA |
| S-16 | 07/27/1992 | 510 | 130 | <2.5 | <0.5 | 21 | NA | NA | 21.82 | 8.29 | 13.53 | NA | NA |
| S-16 | 10/26/1992 | <50 | <0.5 | <0.5 | <2.5 | <0.5 | NA | NA | 21.82 | 9.02 | 12.80 | NA | NA |
| S-16 | 01/13/1993 | 100 | 25 | 1.9 | <0.5 | 8.4 | NA | NA | 21.82 | 5.78 | 16.04 | NA | NA |
| S-16 | 04/16/1993 | 150 | 56 | 1.8 | 4.6 | 12 | NA | NA | 21.82 | 6.80 | 15.02 | NA | NA |
| S-16 | 07/23/1993 | <50 | 0.9 | <0.5 | <0.5 | <0.5 | NA | NA | 21.82 | 7.67 | 14.15 | NA | NA |
| S-16 | 10/27/1993 | <50 | 1.5 | <0.5 | <0.5 | <0.5 | NA | NA | 21.82 | 8.52 | 13.30 | NA | NA |
| S-16 | 01/27/1994 | 140 | 85 | <1 | <1 | 13 | NA | NA | 21.82 | 7.20 | 14.62 | NA | NA |
| S-16 | 05/05/1994 | 71 | 25 | <0.5 | <0.5 | 4.2 | NA | NA | 21.24 | 7.76 | 13.48 | NA | NA |
| S-16 | 07/26/1994 | <50 | <0.3 | <0.3 | <0.3 | <0.6 | NA | NA | 21.24 | 7.84 | 13.40 | NA | NA |
| S-16 | 10/28/1994 | <50 | 11.5 | <0.3 | <0.3 | 1.8 | NA | NA | 21.24 | 7.97 | 13.27 | NA | NA |
| S-16 | 01/02/1995 | 70 | 64 | <0.5 | <0.5 | 4.0 | NA | NA | 21.24 | 6.49 | 14.75 | NA | NA |
| S-16 | 04/14/1995 | NA | NA | NA | NA | NA | NA | NA | 21.24 | 6.08 | 15.16 | NA | NA |
| S-16 | 07/28/1995 | <50 | 1.7 | <0.5 | <0.5 | <0.5 | NA | NA | 21.24 | 7.00 | 14.24 | NA | NA |
| S-16 | 10/17/1995 | <50 | 4.6 | <0.5 | <0.5 | <0.5 | NA | NA | 21.24 | 7.15 | 14.09 | NA | NA |
| S-16 | 01/11/1996 | 80 | 17 | 0.7 | <0.5 | 2.9 | <2 | NA | 21.24 | 6.30 | 14.94 | NA | NA |
| S-16 | 04/02/1996 | NA | NA | NA | NA | NA | NA | NA | 21.24 | 5.84 | 15.40 | NA | NA |
| S-16 | 07/09/1996 | NA | NA | NA | NA | NA | NA | NA | 21.24 | 6.72 | 14.52 | NA | NA |
| S-16 | 10/10/1996 | NA | NA | NA | NA | NA | NA | NA | 21.24 | 7.41 | 13.83 | NA | NA |
| S-16 | 01/09/1997 | 80 | 18 | <0.50 | 1.7 | 4.8 | <2.5 | NA | 21.24 | 5.60 | 15.64 | NA | NA |
| S-16 | 04/08/1997 | NA | NA | NA | NA | NA | NA | NA | 21.24 | 7.34 | 13.90 | NA | NA |

WELL CONCENTRATIONS
Former Shell Service Station
15275 Washington Boulevard
San Leandro, CA

| Well ID | Date | TPPH (ug/L) | B (ug/L) | T (ug/L) | E (ug/L) | X (ug/L) | MTBE 8020 (ug/L) | MTBE 8260 (ug/L) | TOC (MSL) | Depth to Water (ft.) | GW Elevation (MSL) | SPH Thickness (ft.) | DO Reading (ppm) |
|---------|------------|-------------------|-------------|-------------|-------------|-------------|------------------------|------------------------|--------------|----------------------------|--------------------------|---------------------------|------------------------|
| S-16 | 07/21/1997 | NA | NA | NA | NA | NA | NA | NA | 21.24 | 7.20 | 14.04 | NA | NA |
| S-16 | 10/08/1997 | NA | NA | NA | NA | NA | NA | NA | 21.24 | 7.34 | 13.90 | NA | NA |
| S-16 | 01/15/1998 | 650 | 160 | 2.7 | 8.7 | 62 | <12 | NA | 21.24 | 4.79 | 16.45 | NA | NA |
| S-16 | 04/14/1998 | NA | NA | NA | NA | NA | NA | NA | 21.24 | 5.27 | 15.97 | NA | NA |
| S-16 | 07/14/1998 | NA | NA | NA | NA | NA | NA | NA | 21.24 | 6.32 | 14.92 | NA | NA |
| S-16 | 10/20/1998 | NA | NA | NA | NA | NA | NA | NA | 21.24 | 6.94 | 14.30 | NA | NA |
| S-16 | 01/22/1999 | Well inaccessible | | NA | NA | NA | NA | NA | 21.24 | NA | NA | NA | NA |
| S-16 | 04/08/1999 | NA | NA | NA | NA | NA | NA | NA | 21.24 | 5.80 | 15.44 | NA | NA |
| S-16 | 07/23/1999 | NA | NA | NA | NA | NA | NA | NA | 21.24 | 6.62 | 14.62 | NA | NA |
| S-16 | 10/26/1999 | NA | NA | NA | NA | NA | NA | NA | 21.24 | 7.42 | 13.82 | NA | NA |
| S-16 | 01/03/2000 | <50.0 | <0.500 | <0.500 | <0.500 | <0.500 | <2.50 | NA | 21.24 | 7.34 | 13.90 | NA | NA |
| S-16 | 04/14/2000 | NA | NA | NA | NA | NA | NA | NA | 21.24 | 6.27 | 14.97 | NA | NA |
| S-16 | 07/12/2000 | NA | NA | NA | NA | NA | NA | NA | 21.24 | 7.02 | 14.22 | NA | NA |
| S-16 | 11/01/2000 | NA | NA | NA | NA | NA | NA | NA | 21.24 | 6.79 | 14.45 | NA | NA |
| S-16 | 01/03/2001 | <50.0 | <0.500 | <0.500 | <0.500 | <0.500 | 3.05 | NA | 21.24 | 7.18 | 14.06 | NA | NA |
| S-16 | 04/24/2001 | NA | NA | NA | NA | NA | NA | NA | 21.24 | 6.85 | 14.39 | NA | NA |
| S-16 | 07/02/2001 | NA | NA | NA | NA | NA | NA | NA | 21.24 | 7.51 | 13.73 | NA | NA |
| S-16 | 11/02/2001 | NA | NA | NA | NA | NA | NA | NA | 21.24 | 7.68 | 13.56 | NA | NA |
| S-16 | 01/16/2002 | <50 | <0.50 | <0.50 | <0.50 | <0.50 | NA | <5.0 | 21.24 | 6.40 | 14.84 | NA | NA |
| S-16 | 04/01/2002 | NA | NA | NA | NA | NA | NA | NA | 21.24 | 6.33 | 14.91 | NA | NA |
| S-16 | 07/11/2002 | NA | NA | NA | NA | NA | NA | NA | 21.24 | 7.39 | 13.85 | NA | NA |
| S-16 | 10/28/2002 | NA | NA | NA | NA | NA | NA | NA | 21.30 | 8.00 | 13.30 | NA | NA |
| S-16 | 01/23/2003 | <50 | <0.50 | <0.50 | <0.50 | <0.50 | NA | <5.0 | 21.30 | 6.36 | 14.94 | NA | NA |
| S-16 | 04/30/2003 | NA | NA | NA | NA | NA | NA | NA | 21.30 | 6.03 | 15.27 | NA | NA |
| S-16 | 07/01/2003 | NA | NA | NA | NA | NA | NA | NA | 21.30 | 7.28 | 14.02 | NA | NA |
| S-16 | 10/08/2003 | NA | NA | NA | NA | NA | NA | NA | 21.30 | 7.77 | 13.53 | NA | NA |
| S-16 | 01/22/2004 | <50 | <0.50 | <0.50 | <0.50 | <1.0 | NA | NA | 21.30 | 6.80 | 14.50 | NA | NA |
| S-16 | 07/13/2004 | NA | NA | NA | NA | NA | NA | NA | 21.30 | 7.94 | 13.36 | NA | NA |

WELL CONCENTRATIONS
Former Shell Service Station
15275 Washington Boulevard
San Leandro, CA

| Well ID | Date | TPPH (ug/L) | B (ug/L) | T (ug/L) | E (ug/L) | X (ug/L) | MTBE 8020 (ug/L) | MTBE 8260 (ug/L) | TOC (MSL) | Depth to Water (ft.) | GW Elevation (MSL) | SPH Thickness (ft.) | DO Reading (ppm) |
|---------|------|----------------|-------------|-------------|-------------|-------------|------------------------|------------------------|--------------|----------------------------|--------------------------|---------------------------|------------------------|
|---------|------|----------------|-------------|-------------|-------------|-------------|------------------------|------------------------|--------------|----------------------------|--------------------------|---------------------------|------------------------|

| | | | | | | | | | | | | | |
|-------------|-------------------|-----------|-----------|-----------|-----------|-----------|-----------|-----------|--------------|-------------|--------------|-----------|-----------|
| S-16 | 01/20/2005 | <50 | <0.50 | <0.50 | <0.50 | <1.0 | NA | NA | 21.30 | 5.62 | 15.68 | NA | NA |
| S-16 | 07/19/2005 | NA | NA | NA | NA | NA | NA | NA | 21.30 | 6.53 | 14.77 | NA | NA |
| S-16 | 01/27/2006 | <50.0 | <0.500 | <0.500 | <0.500 | <0.500 | NA | NA | 21.30 | 6.05 | 15.25 | NA | NA |
| S-16 | 07/25/2006 | NA | NA | NA | NA | NA | NA | NA | 21.30 | 7.19 | 14.11 | NA | NA |

| | | | | | | | | | | | | | |
|------|------------|-----|------|------|------|------|----|----|-------|------|-------|----|----|
| S-17 | 05/03/1989 | <50 | <0.5 | <1 | <1 | <3 | NA | NA | 20.95 | NA | NA | NA | NA |
| S-17 | 08/10/1989 | <50 | <0.5 | <1 | <1 | <3 | NA | NA | 20.95 | 8.13 | 12.82 | NA | NA |
| S-17 | 10/09/1989 | <50 | <0.5 | <1 | <1 | <3 | NA | NA | 20.95 | 8.18 | 12.77 | NA | NA |
| S-17 | 01/25/1990 | <50 | <0.5 | <0.5 | <0.5 | <1 | NA | NA | 20.95 | 7.60 | 13.35 | NA | NA |
| S-17 | 04/18/1990 | <50 | <0.5 | <0.5 | <0.5 | <1 | NA | NA | 20.95 | 7.95 | 13.00 | NA | NA |
| S-17 | 07/23/1990 | <50 | <0.5 | <0.5 | <0.5 | <0.5 | NA | NA | 20.95 | 7.87 | 13.08 | NA | NA |
| S-17 | 10/18/1990 | 390 | 10 | 62 | 22 | 110 | NA | NA | 20.95 | 8.71 | 12.24 | NA | NA |
| S-17 | 01/28/1991 | <50 | <0.5 | <0.5 | <0.5 | <0.5 | NA | NA | 20.95 | 8.54 | 12.41 | NA | NA |
| S-17 | 04/25/1991 | <50 | <0.5 | <0.5 | <0.5 | <0.5 | NA | NA | 20.95 | 7.15 | 13.80 | NA | NA |
| S-17 | 07/09/1991 | <50 | <0.5 | <0.5 | <0.5 | <0.5 | NA | NA | 20.95 | 8.24 | 12.71 | NA | NA |
| S-17 | 10/08/1991 | <50 | <0.5 | <0.5 | <0.5 | <0.5 | NA | NA | 20.95 | 8.86 | 12.09 | NA | NA |
| S-17 | 02/05/1992 | NA | NA | NA | NA | NA | NA | NA | 20.95 | 7.74 | 13.21 | NA | NA |
| S-17 | 04/28/1992 | <50 | <0.5 | <0.5 | <0.5 | <0.5 | NA | NA | 20.95 | 7.41 | 13.54 | NA | NA |
| S-17 | 07/27/1992 | NA | NA | NA | NA | NA | NA | NA | 20.95 | 8.34 | 12.61 | NA | NA |
| S-17 | 10/26/1992 | <50 | <0.5 | <0.5 | <0.5 | <0.5 | NA | NA | 20.95 | 8.87 | 12.08 | NA | NA |
| S-17 | 01/13/1993 | NA | NA | NA | NA | NA | NA | NA | 20.95 | 3.43 | 17.52 | NA | NA |
| S-17 | 04/16/1993 | 130 | <0.5 | <0.5 | <0.5 | <0.5 | NA | NA | 20.95 | 6.70 | 14.25 | NA | NA |
| S-17 | 07/23/1993 | NA | NA | NA | NA | NA | NA | NA | 20.95 | 7.53 | 13.42 | NA | NA |
| S-17 | 10/27/1993 | <50 | <0.5 | <0.5 | <0.5 | <0.5 | NA | NA | 20.95 | 8.29 | 12.66 | NA | NA |
| S-17 | 01/27/1994 | NA | NA | NA | NA | NA | NA | NA | 20.95 | 5.78 | 15.17 | NA | NA |
| S-17 | 05/05/1994 | <50 | <0.5 | <0.5 | <0.5 | <0.5 | NA | NA | 20.45 | 6.99 | 13.46 | NA | NA |
| S-17 | 07/26/1994 | NA | NA | NA | NA | NA | NA | NA | 20.45 | 7.62 | 12.83 | NA | NA |
| S-17 | 10/28/1994 | <50 | <0.3 | <0.3 | <0.3 | <0.6 | NA | NA | 20.45 | 7.91 | 12.54 | NA | NA |

WELL CONCENTRATIONS
Former Shell Service Station
15275 Washington Boulevard
San Leandro, CA

| Well ID | Date | TPPH (ug/L) | B (ug/L) | T (ug/L) | E (ug/L) | X (ug/L) | MTBE 8020 (ug/L) | MTBE 8260 (ug/L) | TOC (MSL) | Depth to Water (ft.) | GW Elevation (MSL) | SPH Thickness (ft.) | DO Reading (ppm) |
|----------|------------|----------------|-------------|-------------|-------------|-------------|------------------------|------------------------|--------------|----------------------------|--------------------------|---------------------------|------------------------|
| S-17 | 01/02/1995 | NA | NA | NA | NA | NA | NA | NA | 20.45 | 6.33 | 14.12 | NA | NA |
| S-17 | 04/14/1995 | NA | NA | NA | NA | NA | NA | NA | 20.45 | 5.53 | 14.92 | NA | NA |
| S-17 | 07/28/1995 | NA | NA | NA | NA | NA | NA | NA | 20.45 | 6.75 | 13.70 | NA | NA |
| S-17 | 10/17/1995 | <50 | <0.5 | <0.5 | <0.5 | <0.5 | NA | NA | 20.45 | 7.15 | 13.30 | NA | NA |
| S-17 | 01/11/1996 | NA | NA | NA | NA | NA | NA | NA | 20.45 | 6.37 | 14.08 | NA | NA |
| S-17 | 04/02/1996 | <50 | <0.5 | <0.5 | <0.5 | <0.5 | <2 | NA | 20.45 | 5.31 | 15.14 | NA | NA |
| S-17 | 07/09/1996 | <50 | <0.50 | <0.50 | <0.50 | <0.50 | <2.5 | NA | 20.45 | 6.30 | 14.15 | NA | NA |
| S-17 | 10/10/1996 | <50 | <0.50 | <0.50 | <0.50 | <0.50 | <2.5 | NA | 20.45 | 7.80 | 12.65 | NA | NA |
| S-17 | 01/09/1997 | <50 | <0.50 | <0.50 | <0.50 | <0.50 | <2.5 | NA | 20.45 | 4.80 | 15.65 | NA | NA |
| S-17 | 04/08/1997 | <50 | <0.50 | <0.50 | <0.50 | <0.50 | <2.5 | NA | 20.45 | 6.83 | 13.62 | NA | NA |
| S-17 (D) | 04/08/1997 | <50 | <0.50 | <0.50 | <0.50 | <0.50 | <2.5 | NA | 20.45 | NA | NA | NA | NA |
| S-17 | 07/21/1997 | <50 | <0.50 | <0.50 | <0.50 | <0.50 | <2.5 | NA | 20.45 | 6.78 | 13.67 | NA | NA |
| S-17 | 10/08/1997 | <50 | <0.50 | <0.50 | <0.50 | <0.50 | <2.5 | NA | 20.45 | 6.80 | 13.65 | NA | NA |
| S-17 | 01/15/1998 | 380 | <0.50 | <0.50 | <0.50 | 0.94 | <2.5 | NA | 20.45 | 2.91 | 17.54 | NA | NA |
| S-17 | 04/14/1998 | 160 | <0.50 | <0.50 | <0.50 | <0.50 | <2.5 | NA | 20.45 | 4.47 | 15.98 | NA | NA |
| S-17 | 07/14/1998 | <50 | <0.50 | <0.50 | <0.50 | <0.50 | <2.5 | NA | 20.45 | 6.45 | 14.00 | NA | NA |
| S-17 | 10/20/1998 | <50 | <0.50 | <0.50 | <0.50 | <0.50 | <2.5 | NA | 20.45 | 7.11 | 13.34 | NA | NA |
| S-17 | 01/22/1999 | <50.0 | <0.500 | <0.500 | <0.500 | <0.500 | <2.00 | NA | 20.45 | 6.01 | 14.44 | NA | NA |
| S-17 | 04/08/1999 | 145 | <0.500 | <0.500 | <0.500 | <0.500 | <5.00 | NA | 20.45 | 4.69 | 15.76 | NA | NA |
| S-17 | 07/23/1999 | <50.0 | <0.500 | <0.500 | <0.500 | <0.500 | <5.00 | NA | 20.45 | 6.60 | 13.85 | NA | NA |
| S-17 | 10/26/1999 | <50.0 | <0.500 | <0.500 | <0.500 | <0.500 | <2.50 | NA | 20.45 | 6.68 | 13.77 | NA | NA |
| S-17 | 01/03/2000 | <50.0 | <0.500 | <0.500 | <0.500 | <0.500 | <2.50 | NA | 20.45 | 7.20 | 13.25 | NA | NA |
| S-17 | 04/14/2000 | <50.0 | <0.500 | <0.500 | <0.500 | <0.500 | <2.50 | NA | 20.45 | 5.88 | 14.57 | NA | NA |
| S-17 | 07/12/2000 | <50.0 | <0.500 | <0.500 | <0.500 | <0.500 | <2.50 | NA | 20.45 | 6.45 | 14.00 | NA | NA |
| S-17 | 11/01/2000 | <50.0 | <0.500 | <0.500 | <0.500 | <0.500 | <2.50 | NA | 20.45 | 5.45 | 15.00 | NA | NA |
| S-17 | 01/03/2001 | <50.0 | <0.500 | <0.500 | <0.500 | <0.500 | <2.50 | NA | 20.45 | 7.22 | 13.23 | NA | NA |
| S-17 | 04/24/2001 | <50 | <0.50 | <0.50 | <0.50 | <0.50 | NA | <0.50 | 20.45 | 6.10 | 14.35 | NA | NA |
| S-17 | 07/02/2001 | <50 | <0.50 | <0.50 | <0.50 | <0.50 | NA | <5.0 | 20.45 | 6.95 | 13.50 | NA | NA |

WELL CONCENTRATIONS
Former Shell Service Station
15275 Washington Boulevard
San Leandro, CA

| Well ID | Date | TPPH (ug/L) | B (ug/L) | T (ug/L) | E (ug/L) | X (ug/L) | MTBE 8020 (ug/L) | MTBE 8260 (ug/L) | TOC (MSL) | Depth to Water (ft.) | GW Elevation (MSL) | SPH Thickness (ft.) | DO Reading (ppm) |
|-------------|-------------------|----------------|-------------|-------------|-------------|-------------|------------------------|------------------------|--------------|----------------------------|--------------------------|---------------------------|------------------------|
| S-17 | 11/02/2001 | <50 | <0.50 | <0.50 | <0.50 | <0.50 | NA | <5.0 | 20.45 | 7.50 | 12.95 | NA | NA |
| S-17 | 01/16/2002 | <50 | <0.50 | <0.50 | <0.50 | <0.50 | NA | <5.0 | 20.45 | 5.76 | 14.69 | NA | NA |
| S-17 | 04/01/2002 | <50 | <0.50 | <0.50 | <0.50 | <0.50 | NA | <5.0 | 20.45 | 6.02 | 14.43 | NA | NA |
| S-17 | 07/11/2002 | <50 | <0.50 | <0.50 | <0.50 | <0.50 | NA | <5.0 | 20.45 | 6.97 | 13.48 | NA | NA |
| S-17 | 10/28/2002 | <50 | <0.50 | <0.50 | <0.50 | <0.50 | NA | <0.50 | 20.44 | 7.60 | 12.84 | NA | 0.9 |
| S-17 | 01/23/2003 | <50 | <0.50 | <0.50 | <0.50 | <0.50 | NA | <5.0 | 20.44 | 5.77 | 14.67 | NA | NA |
| S-17 | 04/30/2003 | <50 | <0.50 | <0.50 | <0.50 | <1.0 | NA | <5.0 | 20.44 | 5.35 | 15.09 | NA | NA |
| S-17 | 07/01/2003 | <50 | <0.50 | <0.50 | <0.50 | <1.0 | NA | <0.50 | 20.44 | 6.95 | 13.49 | NA | 1.1 |
| S-17 | 10/08/2003 | <50 | <0.50 | <0.50 | <0.50 | <1.0 | NA | <0.50 | 20.44 | 7.01 | 13.43 | NA | NA |
| S-17 | 01/22/2004 | <50 | <0.50 | <0.50 | <0.50 | <1.0 | NA | NA | 20.44 | 6.57 | 13.87 | NA | NA |
| S-17 | 07/13/2004 | NA | NA | NA | NA | NA | NA | NA | 20.36 f | 7.71 | 12.65 | NA | NA |
| S-17 | 01/20/2005 | <50 | <0.50 | <0.50 | <0.50 | <1.0 | NA | NA | 20.36 f | 5.09 | 15.27 | NA | NA |
| S-17 | 07/19/2005 | NA | NA | NA | NA | NA | NA | NA | 20.36 | 6.30 | 14.06 | NA | NA |
| S-17 | 01/27/2006 | <50.0 | <0.500 | <0.500 | <0.500 | <0.500 | NA | NA | 20.36 | 5.50 | 14.86 | NA | NA |
| S-17 | 07/25/2006 | NA | NA | NA | NA | NA | NA | NA | 20.36 | 6.84 | 13.52 | NA | NA |

| | | | | | | | | | | | | | |
|------|------------|-----|------|------|------|------|----|----|-------|------|-------|----|----|
| S-18 | 05/31/1991 | <50 | <0.5 | <0.5 | <0.5 | <0.5 | NA | NA | 21.03 | NA | NA | NA | NA |
| S-18 | 07/09/1991 | <50 | <0.5 | <0.5 | <0.5 | <0.5 | NA | NA | 21.03 | 8.23 | 12.80 | NA | NA |
| S-18 | 10/08/1991 | <50 | <0.5 | <0.5 | <0.5 | <0.5 | NA | NA | 21.03 | 8.84 | 12.19 | NA | NA |
| S-18 | 02/05/1992 | <50 | <0.5 | <0.5 | <0.5 | <0.5 | NA | NA | 21.03 | 7.67 | 13.36 | NA | NA |
| S-18 | 04/28/1992 | <50 | <0.5 | <0.5 | <0.5 | <0.5 | NA | NA | 21.03 | 7.40 | 13.63 | NA | NA |
| S-18 | 07/27/1992 | <50 | <0.5 | <0.5 | <0.5 | <0.5 | NA | NA | 21.03 | 8.38 | 12.65 | NA | NA |
| S-18 | 10/26/1992 | <50 | <0.5 | <0.5 | <0.5 | <0.5 | NA | NA | 21.03 | 8.83 | 12.20 | NA | NA |
| S-18 | 01/13/1993 | <50 | <0.5 | <0.5 | <0.5 | <0.5 | NA | NA | 21.03 | 5.86 | 15.17 | NA | NA |
| S-18 | 04/16/1993 | <50 | <0.5 | <0.5 | <0.5 | <0.5 | NA | NA | 21.03 | 4.88 | 16.15 | NA | NA |
| S-18 | 07/23/1993 | <50 | <0.5 | <0.5 | <0.5 | <0.5 | NA | NA | 21.03 | 7.56 | 13.47 | NA | NA |
| S-18 | 10/27/1993 | <50 | <0.5 | <0.5 | <0.5 | <0.5 | NA | NA | 21.03 | 8.30 | 12.73 | NA | NA |
| S-18 | 01/27/1994 | <50 | 1.9 | <0.5 | <0.5 | <0.5 | NA | NA | 21.03 | 6.84 | 14.19 | NA | NA |

WELL CONCENTRATIONS
Former Shell Service Station
15275 Washington Boulevard
San Leandro, CA

| Well ID | Date | TPPH (ug/L) | B (ug/L) | T (ug/L) | E (ug/L) | X (ug/L) | MTBE 8020 (ug/L) | MTBE 8260 (ug/L) | TOC (MSL) | Depth to Water (ft.) | GW Elevation (MSL) | SPH Thickness (ft.) | DO Reading (ppm) |
|---------|------------|----------------|-------------|-------------|-------------|-------------|------------------------|------------------------|--------------|----------------------------|--------------------------|---------------------------|------------------------|
| S-18 | 05/05/1994 | <50 | <0.5 | <0.5 | <0.5 | <0.5 | NA | NA | 20.57 | 7.05 | 13.52 | NA | NA |
| S-18 | 07/26/1994 | <500 | <3 | 1.1 | <0.3 | 1.8 | NA | NA | 20.57 | 7.62 | 12.95 | NA | NA |
| S-18 | 10/28/1994 | <50 | <0.3 | <0.3 | <0.3 | <0.6 | NA | NA | 20.57 | 8.01 | 12.56 | NA | NA |
| S-18 | 01/02/1995 | <50 | <0.5 | <0.5 | <0.5 | <0.5 | NA | NA | 20.57 | 6.26 | 14.31 | NA | NA |
| S-18 | 04/14/1995 | NA | NA | NA | NA | NA | NA | NA | 20.57 | 4.85 | 15.72 | NA | NA |
| S-18 | 07/28/1995 | <50 | <0.5 | <0.5 | <0.5 | <0.5 | NA | NA | 20.57 | 5.80 | 14.77 | NA | NA |
| S-18 | 10/17/1995 | <50 | <0.5 | <0.5 | <0.5 | <0.5 | NA | NA | 20.57 | 7.22 | 13.35 | NA | NA |
| S-18 | 01/11/1996 | <50 | <0.5 | <0.5 | <0.5 | <0.5 | <2 | NA | 20.57 | 6.40 | 14.17 | NA | NA |
| S-18 | 04/02/1996 | NA | NA | NA | NA | NA | NA | NA | 20.57 | 4.80 | 15.77 | NA | NA |
| S-18 | 07/09/1996 | NA | NA | NA | NA | NA | NA | NA | 20.57 | 5.74 | 14.83 | NA | NA |
| S-18 | 10/10/1996 | NA | NA | NA | NA | NA | NA | NA | 20.57 | 6.06 | 14.51 | NA | NA |
| S-18 | 01/09/1997 | <50 | <0.50 | <0.50 | <0.50 | <0.50 | <2.5 | NA | 20.57 | 4.70 | 15.87 | NA | NA |
| S-18 | 04/08/1997 | NA | NA | NA | NA | NA | NA | NA | 20.57 | 6.62 | 13.95 | NA | NA |
| S-18 | 07/21/1997 | NA | NA | NA | NA | NA | NA | NA | 20.57 | 6.94 | 13.63 | NA | NA |
| S-18 | 10/08/1997 | NA | NA | NA | NA | NA | NA | NA | 20.57 | 6.88 | 13.69 | NA | NA |
| S-18 | 01/15/1998 | <50 | <0.50 | <0.50 | <0.50 | <0.50 | <2.5 | NA | 20.57 | 3.60 | 16.97 | NA | NA |
| S-18 | 04/14/1998 | NA | NA | NA | NA | NA | NA | NA | 20.57 | 4.28 | 16.29 | NA | NA |
| S-18 | 07/14/1998 | NA | NA | NA | NA | NA | NA | NA | 20.57 | 6.13 | 14.44 | NA | NA |
| S-18 | 10/20/1998 | NA | NA | NA | NA | NA | NA | NA | 20.57 | 7.20 | 13.37 | NA | NA |
| S-18 | 01/22/1999 | <50.0 | <0.500 | <0.500 | <0.500 | <0.500 | <2.00 | NA | 20.57 | 6.00 | 14.57 | NA | NA |
| S-18 | 04/08/1999 | NA | NA | NA | NA | NA | NA | NA | 20.57 | 4.95 | 15.62 | NA | NA |
| S-18 | 07/23/1999 | NA | NA | NA | NA | NA | NA | NA | 20.57 | 6.03 | 14.54 | NA | NA |
| S-18 | 10/26/1999 | NA | NA | NA | NA | NA | NA | NA | 20.57 | 7.39 | 13.18 | NA | NA |
| S-18 | 01/03/2000 | <50.0 | <0.500 | <0.500 | <0.500 | <0.500 | <2.50 | NA | 20.57 | 7.54 | 13.03 | NA | NA |
| S-18 | 04/14/2000 | NA | NA | NA | NA | NA | NA | NA | 20.57 | 4.41 | 16.16 | NA | NA |
| S-18 | 07/12/2000 | NA | NA | NA | NA | NA | NA | NA | 20.57 | 5.31 | 15.26 | NA | NA |
| S-18 | 11/01/2000 | NA | NA | NA | NA | NA | NA | NA | 20.57 | 6.42 | 14.15 | NA | NA |
| S-18 | 01/03/2001 | <50.0 | <0.500 | <0.500 | <0.500 | <0.500 | 3.67 | NA | 20.57 | 7.30 | 13.27 | NA | NA |

WELL CONCENTRATIONS
Former Shell Service Station
15275 Washington Boulevard
San Leandro, CA

| Well ID | Date | TPPH (ug/L) | B (ug/L) | T (ug/L) | E (ug/L) | X (ug/L) | MTBE 8020 (ug/L) | MTBE 8260 (ug/L) | TOC (MSL) | Depth to Water (ft.) | GW Elevation (MSL) | SPH Thickness (ft.) | DO Reading (ppm) |
|-------------|-------------------|------------------|-------------|-------------|-------------|-------------|------------------------|------------------------|--------------|----------------------------|--------------------------|---------------------------|------------------------|
| S-18 | 04/24/2001 | NA | NA | NA | NA | NA | NA | NA | 20.57 | 6.83 | 13.74 | NA | NA |
| S-18 | 07/02/2001 | NA | NA | NA | NA | NA | NA | NA | 20.57 | 7.23 | 13.34 | NA | NA |
| S-18 | 11/02/2001 | Unable to locate | | NA | NA | NA | NA | NA | 20.57 | NA | NA | NA | NA |
| S-18 | 01/16/2002 | <50 | <0.50 | <0.50 | <0.50 | <0.50 | NA | <5.0 | 20.57 | 6.15 | 14.42 | NA | NA |
| S-18 | 04/01/2002 | NA | NA | NA | NA | NA | NA | NA | 20.57 | 6.06 | 14.51 | NA | NA |
| S-18 | 07/11/2002 | NA | NA | NA | NA | NA | NA | NA | 20.57 | 6.98 | 13.59 | NA | NA |
| S-18 | 10/28/2002 | NA | NA | NA | NA | NA | NA | NA | 20.63 | 7.66 | 12.97 | NA | NA |
| S-18 | 01/23/2003 | <50 | <0.50 | <0.50 | <0.50 | <0.50 | NA | <5.0 | 20.63 | 6.18 | 14.45 | NA | NA |
| S-18 | 04/30/2003 | NA | NA | NA | NA | NA | NA | NA | 20.63 | 5.32 | 15.31 | NA | NA |
| S-18 | 07/01/2003 | NA | NA | NA | NA | NA | NA | NA | 20.63 | 7.20 | 13.43 | NA | NA |
| S-18 | 10/08/2003 | NA | NA | NA | NA | NA | NA | NA | 20.63 | 7.48 | 13.15 | NA | NA |
| S-18 | 01/22/2004 | <50 | <0.50 | <0.50 | <0.50 | <1.0 | NA | NA | 20.63 | 6.74 | 13.89 | NA | NA |
| S-18 | 07/13/2004 | NA | NA | NA | NA | NA | NA | NA | 20.63 | 7.87 | 12.76 | NA | NA |
| S-18 | 01/20/2005 | <50 | <0.50 | <0.50 | <0.50 | <1.0 | NA | NA | 20.63 | 5.33 | 15.30 | NA | NA |
| S-18 | 07/19/2005 | NA | NA | NA | NA | NA | NA | NA | 20.63 | 6.55 | 14.08 | NA | NA |
| S-18 | 01/27/2006 | <50.0 | <0.500 | <0.500 | <0.500 | <0.500 | NA | NA | 20.63 | 5.89 | 14.74 | NA | NA |
| S-18 | 07/25/2006 | NA | NA | NA | NA | NA | NA | NA | 20.63 | 7.10 | 13.53 | NA | NA |

| | | | | | | | | | | | | | |
|------|------------|-------|--------|--------|--------|--------|-------|----|-------|------|-------|----|----|
| S-19 | 10/20/1998 | <50 | <0.50 | <0.50 | <0.50 | <0.50 | <2.5 | NA | 20.11 | 6.41 | 13.70 | NA | NA |
| S-19 | 01/22/1999 | <50.0 | <0.500 | <0.500 | <0.500 | <0.500 | 90.6 | NA | 20.11 | 5.42 | 14.69 | NA | NA |
| S-19 | 04/08/1999 | <50.0 | <0.500 | <0.500 | <0.500 | <0.500 | <5.00 | NA | 20.11 | 4.61 | 15.50 | NA | NA |
| S-19 | 07/23/1999 | <50.0 | <0.500 | <0.500 | <0.500 | <0.500 | <5.00 | NA | 20.11 | 5.86 | 14.25 | NA | NA |
| S-19 | 10/26/1999 | <50.0 | <0.500 | <0.500 | <0.500 | <0.500 | <2.50 | NA | 20.11 | 6.28 | 13.83 | NA | NA |
| S-19 | 01/03/2000 | <50.0 | <0.500 | <0.500 | <0.500 | <0.500 | <2.50 | NA | 20.11 | 6.62 | 13.49 | NA | NA |
| S-19 | 04/14/2000 | <50.0 | <0.500 | <0.500 | <0.500 | <0.500 | <2.50 | NA | 20.11 | 4.31 | 15.80 | NA | NA |
| S-19 | 07/12/2000 | <50.0 | <0.500 | <0.500 | <0.500 | <0.500 | <2.50 | NA | 20.11 | 5.46 | 14.65 | NA | NA |
| S-19 | 11/01/2000 | <50.0 | <0.500 | <0.500 | <0.500 | <0.500 | <2.50 | NA | 20.11 | 5.05 | 15.06 | NA | NA |
| S-19 | 01/03/2001 | <50.0 | <0.500 | <0.500 | <0.500 | <0.500 | 9.61 | NA | 20.11 | 6.00 | 14.11 | NA | NA |

WELL CONCENTRATIONS
Former Shell Service Station
15275 Washington Boulevard
San Leandro, CA

| Well ID | Date | TPPH (ug/L) | B (ug/L) | T (ug/L) | E (ug/L) | X (ug/L) | MTBE 8020 (ug/L) | MTBE 8260 (ug/L) | TOC (MSL) | Depth to Water (ft.) | GW Elevation (MSL) | SPH Thickness (ft.) | DO Reading (ppm) |
|-------------|-------------------|----------------|-------------|-------------|-------------|-------------|------------------------|------------------------|--------------|----------------------------|--------------------------|---------------------------|------------------------|
| S-19 | 04/24/2001 | <50 | <0.50 | <0.50 | <0.50 | <0.50 | NA | <0.50 | 20.11 | 5.58 | 14.53 | NA | NA |
| S-19 | 07/02/2001 | <50 | <0.50 | <0.50 | <0.50 | <0.50 | NA | <5.0 | 20.11 | 6.34 | 13.77 | NA | 3.4 |
| S-19 | 11/02/2001 | <50 | <0.50 | <0.50 | <0.50 | <0.50 | NA | <5.0 | 20.11 | 6.57 | 13.54 | NA | 3.4 |
| S-19 | 01/16/2002 | <50 | <0.50 | <0.50 | <0.50 | <0.50 | NA | <5.0 | 20.11 | 5.05 | 15.06 | NA | 0.5 |
| S-19 | 04/01/2002 | <50 | <0.50 | <0.50 | <0.50 | <0.50 | NA | <5.0 | 20.11 | 5.13 | 14.98 | NA | 3.3 |
| S-19 | 07/11/2002 | <50 | <0.50 | <0.50 | <0.50 | <0.50 | NA | <5.0 | 20.11 | 5.50 | 14.61 | NA | 0.5 |
| S-19 | 10/28/2002 | <50 | <0.50 | <0.50 | <0.50 | <0.50 | NA | <0.50 | 20.10 | 6.35 | 13.75 | NA | 0.6 |
| S-19 | 01/23/2003 | <50 | <0.50 | <0.50 | <0.50 | <0.50 | NA | <5.0 | 20.10 | 5.15 | 14.95 | NA | 0.3 |
| S-19 | 04/30/2003 | <50 | <0.50 | <0.50 | <0.50 | <1.0 | NA | <5.0 | 20.10 | 4.90 | 15.20 | NA | 0.5 |
| S-19 | 07/01/2003 | <50 | <0.50 | <0.50 | <0.50 | <1.0 | NA | <0.50 | 20.10 | 5.50 | 14.60 | NA | 1.7 |
| S-19 | 10/08/2003 | 58 | <0.50 | <0.50 | <0.50 | <1.0 | NA | <0.50 | 20.10 | 6.63 | 13.47 | NA | 0.4 |
| S-19 | 01/22/2004 | <50 | <0.50 | <0.50 | <0.50 | <1.0 | NA | NA | 20.10 | 5.67 | 14.43 | NA | 0.6 |
| S-19 | 07/13/2004 | NA | NA | NA | NA | NA | NA | NA | 20.10 | 6.82 | 13.28 | NA | 1.0 |
| S-19 | 01/20/2005 | <50 | <0.50 | <0.50 | <0.50 | <1.0 | NA | NA | 20.10 | 4.75 | 15.35 | NA | 0.6 |
| S-19 | 07/19/2005 | NA | NA | NA | NA | NA | NA | NA | 20.10 | 5.15 | 14.95 | NA | NA |
| S-19 | 01/27/2006 | <50.0 | <0.500 | <0.500 | <0.500 | <0.500 | NA | NA | 20.10 | 4.85 | 15.25 | NA | NA |
| S-19 | 07/25/2006 | NA | NA | NA | NA | NA | NA | NA | 20.10 | 6.14 | 13.96 | NA | NA |

| | | | | | | | | | | | | | |
|------|------------|------|------|-----|-----|------|----|----|-------|------|-------|----|----|
| SR-1 | 03/22/1989 | 5400 | 1100 | 230 | 350 | 1300 | NA | NA | 21.45 | NA | NA | NA | NA |
| SR-1 | 01/25/1990 | 2200 | 470 | 120 | 110 | 510 | NA | NA | 21.45 | 7.53 | 13.92 | NA | NA |
| SR-1 | 04/18/1990 | 1000 | 130 | 47 | 47 | 220 | NA | NA | 21.45 | 8.17 | 13.28 | NA | NA |
| SR-1 | 07/23/1990 | 3200 | 470 | 320 | 170 | 870 | NA | NA | 21.45 | 7.58 | 13.87 | NA | NA |
| SR-1 | 10/18/1990 | 1300 | 280 | 6.6 | 110 | 130 | NA | NA | 21.45 | 8.81 | 12.64 | NA | NA |
| SR-1 | 01/28/1991 | 110 | 120 | 12 | 51 | 110 | NA | NA | 21.45 | 8.37 | 13.08 | NA | NA |
| SR-1 | 04/25/1991 | NA | NA | NA | NA | NA | NA | NA | 21.45 | 6.91 | 14.54 | NA | NA |
| SR-1 | 07/09/1991 | 1400 | 200 | 27 | 130 | 340 | NA | NA | 21.45 | 8.11 | 13.34 | NA | NA |
| SR-1 | 10/08/1991 | 980 | 79 | 1.5 | 44 | 52 | NA | NA | 21.45 | 8.63 | 12.82 | NA | NA |
| SR-1 | 02/05/1991 | 3800 | 580 | 36 | 320 | 400 | NA | NA | 21.45 | 7.68 | 13.77 | NA | NA |

WELL CONCENTRATIONS
Former Shell Service Station
15275 Washington Boulevard
San Leandro, CA

| Well ID | Date | TPPH (ug/L) | B (ug/L) | T (ug/L) | E (ug/L) | X (ug/L) | MTBE 8020 (ug/L) | MTBE 8260 (ug/L) | TOC (MSL) | Depth to Water (ft.) | GW Elevation (MSL) | SPH Thickness (ft.) | DO Reading (ppm) |
|----------|------------|-------------------|-------------|-------------|-------------|-------------|------------------------|------------------------|--------------|----------------------------|--------------------------|---------------------------|------------------------|
| SR-1 | 04/28/1992 | 38000 | 1800 | 460 | 1900 | 750 | NA | NA | 21.45 | 7.27 | 14.18 | NA | NA |
| SR-1 | 07/27/1992 | NA | NA | NA | NA | NA | NA | NA | 21.45 | 8.11 | 13.34 | 0.01 | NA |
| SR-1 | 10/26/1992 | 1800 | 370 | 10 | 130 | 130 | NA | NA | 21.45 | 8.63 | 12.82 | NA | NA |
| SR-1 | 01/13/1993 | 47000 | 1000 | 1100 | 1700 | 13000 | NA | NA | 21.45 | 5.46 | 15.99 | NA | NA |
| SR-1 | 04/16/1993 | 25000 | 1700 | 430 | 2400 | 8300 | NA | NA | 21.45 | 6.28 | 15.17 | NA | NA |
| SR-1 | 07/23/1993 | 33000 | 2400 | 2000 | 3800 | 14000 | NA | NA | 21.45 | 7.34 | 14.11 | NA | NA |
| SR-1 | 10/27/1993 | 2300 | 340 | <12.5 | 270 | 440 | NA | NA | 21.45 | 8.04 | 13.41 | NA | NA |
| SR-1 | 01/27/1994 | 36000 | 2000 | 1700 | 3000 | 11000 | NA | NA | 21.45 | 6.68 | 14.77 | NA | NA |
| SR-1 | 05/05/1994 | 43000 | 1500 | 130 | 2900 | 12000 | NA | NA | 20.57 | 6.81 | 13.76 | NA | NA |
| SR-1 | 07/26/1994 | 13600 | 682.7 | 39.2 | 996.6 | 2516 | NA | NA | 20.57 | 7.38 | 13.19 | NA | NA |
| SR-1 | 10/28/1994 | 8462 | 301.5 | 29.3 | 384.7 | 2019 | NA | NA | 20.57 | 7.48 | 13.09 | NA | NA |
| SR-1 | 01/02/1995 | 13000 | 400 | 120 | 2500 | 10000 | NA | NA | 20.57 | 6.34 | 14.23 | NA | NA |
| SR-1 | 04/14/1995 | 43000 | 690 | 370 | 2500 | 12000 | NA | NA | 20.57 | 5.29 | 15.28 | NA | NA |
| SR-1 | 07/28/1995 | 35000 | 760 | 120 | 2300 | 8100 | NA | NA | 20.57 | 6.36 | 14.21 | NA | NA |
| SR-1 | 10/17/1995 | 9700 | 310 | 12 | 610 | 1200 | NA | NA | 20.57 | 6.62 | 13.95 | NA | NA |
| SR-1 (D) | 10/17/1995 | 8300 | 230 | 9.6 | 680 | 840 | NA | NA | 20.57 | NA | NA | NA | NA |
| SR-1 | 01/11/1996 | 18000 | 410 | 170 | 1200 | 4400 | 42 | NA | 20.57 | 5.66 | 14.91 | NA | NA |
| SR-1 (D) | 01/11/1996 | 17000 | 420 | 180 | 1100 | 4000 | 42 | NA | 20.57 | NA | NA | NA | NA |
| SR-1 | 04/02/1996 | NA | NA | NA | NA | NA | NA | NA | 20.57 | 5.14 | 15.43 | NA | NA |
| SR-1 | 07/09/1996 | Well inaccessible | | NA | NA | NA | NA | NA | 20.57 | NA | NA | NA | NA |
| SR-1 | 10/10/1996 | Well inaccessible | | NA | NA | NA | NA | NA | 20.57 | NA | NA | NA | NA |
| SR-1 | 01/09/1997 | Well inaccessible | | NA | NA | NA | NA | NA | 20.57 | NA | NA | NA | NA |
| SR-1 | 04/08/1997 | Well inaccessible | | NA | NA | NA | NA | NA | 20.57 | NA | NA | NA | NA |
| SR-1 | 07/21/1997 | Well inaccessible | | NA | NA | NA | NA | NA | 20.57 | NA | NA | NA | NA |
| SR-1 | 10/08/1997 | NA | NA | NA | NA | NA | NA | NA | 20.57 | 6.94 | 13.63 | NA | NA |
| SR-1 | 01/15/1998 | 8100 | 82 | <25 | 36 | 2300 | <125 | NA | 20.57 | 4.30 | 16.27 | NA | NA |
| SR-1 | 04/14/1998 | Well inaccessible | | NA | NA | NA | NA | NA | 20.57 | NA | NA | NA | NA |
| SR-1 | 07/14/1998 | NA | NA | NA | NA | NA | NA | NA | 20.28 | 6.48 | 13.80 | NA | NA |

WELL CONCENTRATIONS
Former Shell Service Station
15275 Washington Boulevard
San Leandro, CA

| Well ID | Date | TPPH (ug/L) | B (ug/L) | T (ug/L) | E (ug/L) | X (ug/L) | MTBE 8020 (ug/L) | MTBE 8260 (ug/L) | TOC (MSL) | Depth to Water (ft.) | GW Elevation (MSL) | SPH Thickness (ft.) | DO Reading (ppm) |
|---------|------|----------------|-------------|-------------|-------------|-------------|------------------------|------------------------|--------------|----------------------------|--------------------------|---------------------------|------------------------|
|---------|------|----------------|-------------|-------------|-------------|-------------|------------------------|------------------------|--------------|----------------------------|--------------------------|---------------------------|------------------------|

| | | | | | | | | | | | | | |
|------|------------|---------------------|----|----|----|----|----|----|-------|------|-------|----|----|
| SR-1 | 10/20/1998 | NA | NA | NA | NA | NA | NA | NA | 20.28 | 6.61 | 13.67 | NA | NA |
| SR-1 | 01/22/1999 | Well inaccessible | | NA | NA | NA | NA | NA | 20.28 | NA | NA | NA | NA |
| SR-1 | 04/08/1999 | NA | NA | NA | NA | NA | NA | NA | 20.28 | 0.97 | 19.31 | NA | NA |
| SR-1 | 07/23/1999 | Well dry | NA | NA | NA | NA | NA | NA | 20.28 | NA | NA | NA | NA |
| SR-1 | 10/26/1999 | Well dry | NA | NA | NA | NA | NA | NA | 20.28 | NA | NA | NA | NA |
| SR-1 | 04/14/2000 | Obstruction in well | | NA | NA | NA | NA | NA | 20.28 | NA | NA | NA | NA |
| SR-1 | 07/12/2000 | Obstruction in well | | NA | NA | NA | NA | NA | 20.28 | NA | NA | NA | NA |
| SR-1 | 11/01/2000 | Obstruction in well | | NA | NA | NA | NA | NA | 20.28 | NA | NA | NA | NA |
| SR-1 | 01/03/2001 | Obstruction in well | | NA | NA | NA | NA | NA | 20.28 | NA | NA | NA | NA |
| SR-1 | 04/24/2001 | Obstruction in well | | NA | NA | NA | NA | NA | 20.28 | NA | NA | NA | NA |
| SR-1 | 07/02/2001 | Obstruction in well | | NA | NA | NA | NA | NA | 20.28 | NA | NA | NA | NA |
| SR-1 | 11/02/2001 | Well dry | NA | NA | NA | NA | NA | NA | 20.28 | NA | NA | NA | NA |
| SR-1 | 01/16/2002 | Well dry | NA | NA | NA | NA | NA | NA | 20.28 | NA | NA | NA | NA |
| SR-1 | 04/01/2002 | Obstruction in well | | NA | NA | NA | NA | NA | 20.28 | NA | NA | NA | NA |
| SR-1 | 07/11/2002 | Obstruction in well | | NA | NA | NA | NA | NA | 20.28 | NA | NA | NA | NA |
| SR-1 | 10/28/2002 | Obstruction in well | | NA | NA | NA | NA | NA | 20.27 | NA | NA | NA | NA |
| SR-1 | 01/23/2003 | Obstruction in well | | NA | NA | NA | NA | NA | 20.27 | NA | NA | NA | NA |
| SR-1 | 04/30/2003 | Obstruction in well | | NA | NA | NA | NA | NA | 20.27 | NA | NA | NA | NA |
| SR-1 | 07/01/2003 | Obstruction in well | | NA | NA | NA | NA | NA | 20.27 | NA | NA | NA | NA |
| SR-1 | 10/08/2003 | Well dry | NA | NA | NA | NA | NA | NA | 20.27 | NA | NA | NA | NA |

| | | | | | | | | | | | | | |
|------|--------------|------|----|------|----|----|----|------|-------|------|-------|----|----|
| SV-1 | 04/15/1998 b | NA | NA | NA | NA | NA | NA | NA | NA | 6.02 | NA | NA | NA |
| SV-1 | 04/15/1998 c | NA | NA | NA | NA | NA | NA | NA | NA | 7.15 | NA | NA | NA |
| SV-1 | 03/18/2002 d | NA | NA | NA | NA | NA | NA | NA | 21.31 | NA | NA | NA | NA |
| SV-1 | 01/22/2004 | 3000 | 15 | <2.5 | 34 | 11 | NA | <2.5 | 21.31 | 6.67 | 14.64 | NA | NA |

WELL CONCENTRATIONS
Former Shell Service Station
15275 Washington Boulevard
San Leandro, CA

| Well ID | Date | TPPH (ug/L) | B (ug/L) | T (ug/L) | E (ug/L) | X (ug/L) | MTBE 8020 (ug/L) | MTBE 8260 (ug/L) | TOC (MSL) | Depth to Water (ft.) | GW Elevation (MSL) | SPH Thickness (ft.) | DO Reading (ppm) |
|----------------|-------------|-----------------------|--------------------|--------------------|--------------------|--------------------|--------------------------------------|--------------------------------------|---------------------|--|--|---|--------------------------------------|
|----------------|-------------|-----------------------|--------------------|--------------------|--------------------|--------------------|--------------------------------------|--------------------------------------|---------------------|--|--|---|--------------------------------------|

Abbreviations:

TPPH = Total petroleum hydrocarbons as gasoline by EPA Method 8260B; prior to April 24, 2001, analyzed by EPA Method 8015.

BTEX = Benzene, toluene, ethylbenzene, xylenes by EPA Method 8260B; prior to April 24, 2001, analyzed by EPA Method 8020.

MTBE = Methyl tertiary butyl ether

TOC = Top of Casing Elevation

SPH = Separate-Phase Hydrocarbons

GW = Groundwater

DO = Dissolved Oxygen

ug/L = Parts per billion

MSL = Mean sea level

ppm = Parts per million

ft. = Feet

<n = Below detection limit

(D) = Duplicate sample

NA = Not applicable

Notes:

a = Chromatogram pattern indicated an unidentified hydrocarbon.

b = Pre-development sample

c = Post-development sample

d = Survey date only.

e = DO reading not taken.

f = TOC lowered 0.08 feet due to wellhead maintenance on June 3, 2004.

Site surveyed March 18, 2002 by Virgil Chavez Land Surveying of Vallejo, CA.

August 10, 2006

Client: Delta Env. Consultants (San Jose) / SHELL (13653)
175 Bernal Rd., Suite 200
San Jose, CA 95119
Attn: Justin Link

Work Order: NPG3594
Project Name: 15275 Washington, San Leandro, CA
Project Nbr: SAP 129460
P/O Nbr: 97093412
Date Received: 07/28/06

| SAMPLE IDENTIFICATION | LAB NUMBER | COLLECTION DATE AND TIME |
|-----------------------|------------|--------------------------|
| S-3 | NPG3594-01 | 07/25/06 14:52 |
| S-7 | NPG3594-02 | 07/25/06 14:20 |
| S-8 | NPG3594-03 | 07/25/06 14:45 |
| S-9 | NPG3594-04 | 07/25/06 15:07 |

An executed copy of the chain of custody, the project quality control data, and the sample receipt form are also included as an addendum to this report. If you have any questions relating to this analytical report, please contact your Laboratory Project Manager at 1-800-765-0980. Any opinions, if expressed, are outside the scope of the Laboratory's accreditation.

This material is intended only for the use of the individual(s) or entity to whom it is addressed, and may contain information that is privileged and confidential. If you are not the intended recipient, or the employee or agent responsible for delivering this material to the intended recipient, you are hereby notified that any dissemination, distribution, or copying of this material is strictly prohibited. If you have received this material in error, please notify us immediately at 615-726-0177.

California Certification Number: 01168CA

The Chain(s) of Custody, 3 pages, are included and are an integral part of this report.

These results relate only to the items tested. This report shall not be reproduced except in full and with permission of the laboratory.

Report Approved By:



Jim Hatfield
Project Management

Client Delta Env. Consultants (San Jose) / SHELL (13653)
 175 Bernal Rd., Suite 200
 San Jose, CA 95119
 Attn Justin Link

Work Order: NPG3594
 Project Name: 15275 Washington, San Leandro, CA
 Project Number: SAP 129460
 Received: 07/28/06 07:50

ANALYTICAL REPORT

| Analyte | Result | Flag | Units | MRL | Dilution Factor | Analysis Date/Time | Method | Batch |
|--|--------|------|-------|------|-----------------|--------------------|---------------|---------|
| Sample ID: NPG3594-01 (S-3 - Water) Sampled: 07/25/06 14:52 | | | | | | | | |
| Selected Volatile Organic Compounds by EPA Method 8260B | | | | | | | | |
| Benzene | ND | | ug/L | 1.00 | 1 | 08/05/06 00:49 | SW846 8260B | 6080879 |
| Ethylbenzene | ND | | ug/L | 1.00 | 1 | 08/05/06 00:49 | SW846 8260B | 6080879 |
| Toluene | ND | | ug/L | 1.00 | 1 | 08/05/06 00:49 | SW846 8260B | 6080879 |
| Xylenes, total | ND | | ug/L | 3.00 | 1 | 08/05/06 00:49 | SW846 8260B | 6080879 |
| Surr: 1,2-Dichloroethane-d4 (70-130%) | 91 % | | | | | 08/05/06 00:49 | SW846 8260B | 6080879 |
| Surr: Dibromofluoromethane (79-122%) | 97 % | | | | | 08/05/06 00:49 | SW846 8260B | 6080879 |
| Surr: Toluene-d8 (78-121%) | 88 % | | | | | 08/05/06 00:49 | SW846 8260B | 6080879 |
| Surr: 4-Bromofluorobenzene (78-126%) | 97 % | | | | | 08/05/06 00:49 | SW846 8260B | 6080879 |
| Purgeable Petroleum Hydrocarbons | | | | | | | | |
| Gasoline Range Organics | 100 | | ug/L | 50.0 | 1 | 08/05/06 00:49 | CA LUFT GC/MS | 6080879 |
| Sample ID: NPG3594-02 (S-7 - Water) Sampled: 07/25/06 14:20 | | | | | | | | |
| Selected Volatile Organic Compounds by EPA Method 8260B | | | | | | | | |
| Benzene | ND | | ug/L | 1.00 | 1 | 08/05/06 01:16 | SW846 8260B | 6080879 |
| Ethylbenzene | ND | | ug/L | 1.00 | 1 | 08/05/06 01:16 | SW846 8260B | 6080879 |
| Toluene | ND | | ug/L | 1.00 | 1 | 08/05/06 01:16 | SW846 8260B | 6080879 |
| Xylenes, total | ND | | ug/L | 3.00 | 1 | 08/05/06 01:16 | SW846 8260B | 6080879 |
| Surr: 1,2-Dichloroethane-d4 (70-130%) | 94 % | | | | | 08/05/06 01:16 | SW846 8260B | 6080879 |
| Surr: Dibromofluoromethane (79-122%) | 100 % | | | | | 08/05/06 01:16 | SW846 8260B | 6080879 |
| Surr: Toluene-d8 (78-121%) | 86 % | | | | | 08/05/06 01:16 | SW846 8260B | 6080879 |
| Surr: 4-Bromofluorobenzene (78-126%) | 98 % | | | | | 08/05/06 01:16 | SW846 8260B | 6080879 |
| Purgeable Petroleum Hydrocarbons | | | | | | | | |
| Gasoline Range Organics | 78.6 | | ug/L | 50.0 | 1 | 08/05/06 01:16 | CA LUFT GC/MS | 6080879 |
| Sample ID: NPG3594-03 (S-8 - Water) Sampled: 07/25/06 14:45 | | | | | | | | |
| Selected Volatile Organic Compounds by EPA Method 8260B | | | | | | | | |
| Benzene | 2.05 | | ug/L | 1.00 | 1 | 08/05/06 01:44 | SW846 8260B | 6080879 |
| Ethylbenzene | ND | | ug/L | 1.00 | 1 | 08/05/06 01:44 | SW846 8260B | 6080879 |
| Toluene | ND | | ug/L | 1.00 | 1 | 08/05/06 01:44 | SW846 8260B | 6080879 |
| Xylenes, total | ND | | ug/L | 3.00 | 1 | 08/05/06 01:44 | SW846 8260B | 6080879 |
| Surr: 1,2-Dichloroethane-d4 (70-130%) | 92 % | | | | | 08/05/06 01:44 | SW846 8260B | 6080879 |
| Surr: Dibromofluoromethane (79-122%) | 98 % | | | | | 08/05/06 01:44 | SW846 8260B | 6080879 |
| Surr: Toluene-d8 (78-121%) | 89 % | | | | | 08/05/06 01:44 | SW846 8260B | 6080879 |
| Surr: 4-Bromofluorobenzene (78-126%) | 99 % | | | | | 08/05/06 01:44 | SW846 8260B | 6080879 |
| Purgeable Petroleum Hydrocarbons | | | | | | | | |
| Gasoline Range Organics | 382 | | ug/L | 50.0 | 1 | 08/05/06 01:44 | CA LUFT GC/MS | 6080879 |
| Sample ID: NPG3594-04 (S-9 - Water) Sampled: 07/25/06 15:07 | | | | | | | | |
| Selected Volatile Organic Compounds by EPA Method 8260B | | | | | | | | |
| Benzene | 79.3 | | ug/L | 1.00 | 1 | 08/05/06 02:12 | SW846 8260B | 6080879 |
| Ethylbenzene | 27.2 | | ug/L | 1.00 | 1 | 08/05/06 02:12 | SW846 8260B | 6080879 |
| Toluene | 2.32 | | ug/L | 1.00 | 1 | 08/05/06 02:12 | SW846 8260B | 6080879 |
| Xylenes, total | ND | | ug/L | 3.00 | 1 | 08/05/06 02:12 | SW846 8260B | 6080879 |

Client Delta Env. Consultants (San Jose) / SHELL (13653)
 175 Bernal Rd., Suite 200
 San Jose, CA 95119
 Attn Justin Link

Work Order: NPG3594
 Project Name: 15275 Washington, San Leandro, CA
 Project Number: SAP 129460
 Received: 07/28/06 07:50

ANALYTICAL REPORT

| Analyte | Result | Flag | Units | MRL | Dilution Factor | Analysis Date/Time | Method | Batch |
|--|--------|------|-------|-----|-----------------|--------------------|---------------|---------|
| Sample ID: NPG3594-04 (S-9 - Water) - cont. Sampled: 07/25/06 15:07 | | | | | | | | |
| Selected Volatile Organic Compounds by EPA Method 8260B - cont. | | | | | | | | |
| Surr: 1,2-Dichloroethane-d4 (70-130%) | 89 % | | | | | 08/05/06 02:12 | SW846 8260B | 6080879 |
| Surr: Dibromofluoromethane (79-122%) | 93 % | | | | | 08/05/06 02:12 | SW846 8260B | 6080879 |
| Surr: Toluene-d8 (78-121%) | 88 % | | | | | 08/05/06 02:12 | SW846 8260B | 6080879 |
| Surr: 4-Bromofluorobenzene (78-126%) | 99 % | | | | | 08/05/06 02:12 | SW846 8260B | 6080879 |
| Purgeable Petroleum Hydrocarbons | | | | | | | | |
| Gasoline Range Organics | 22500 | | ug/L | 250 | 5 | 08/05/06 14:23 | CA LUFT GC/MS | 6080869 |

Client Delta Env. Consultants (San Jose) / SHELL (13653)
 175 Bernal Rd., Suite 200
 San Jose, CA 95119
 Attn Justin Link

Work Order: NPG3594
 Project Name: 15275 Washington, San Leandro, CA
 Project Number: SAP 129460
 Received: 07/28/06 07:50

PROJECT QUALITY CONTROL DATA
Blank

| Analyte | Blank Value | Q | Units | Q.C. Batch | Lab Number | Analyzed Date/Time |
|---------|-------------|---|-------|------------|------------|--------------------|
|---------|-------------|---|-------|------------|------------|--------------------|

Selected Volatile Organic Compounds by EPA Method 8260B

6080879-BLK1

| | | | | | | |
|----------------------------------|--------|--|------|---------|--------------|----------------|
| Benzene | <0.290 | | ug/L | 6080879 | 6080879-BLK1 | 08/05/06 00:21 |
| Ethylbenzene | <0.340 | | ug/L | 6080879 | 6080879-BLK1 | 08/05/06 00:21 |
| Toluene | <0.280 | | ug/L | 6080879 | 6080879-BLK1 | 08/05/06 00:21 |
| Xylenes, total | <0.820 | | ug/L | 6080879 | 6080879-BLK1 | 08/05/06 00:21 |
| Surrogate: 1,2-Dichloroethane-d4 | 93% | | | 6080879 | 6080879-BLK1 | 08/05/06 00:21 |
| Surrogate: Dibromofluoromethane | 99% | | | 6080879 | 6080879-BLK1 | 08/05/06 00:21 |
| Surrogate: Toluene-d8 | 87% | | | 6080879 | 6080879-BLK1 | 08/05/06 00:21 |
| Surrogate: 4-Bromofluorobenzene | 97% | | | 6080879 | 6080879-BLK1 | 08/05/06 00:21 |

Purgeable Petroleum Hydrocarbons

6080869-BLK1

| | | | | | | |
|----------------------------------|-------|--|------|---------|--------------|----------------|
| Gasoline Range Organics | <50.0 | | ug/L | 6080869 | 6080869-BLK1 | 08/05/06 11:09 |
| Surrogate: 1,2-Dichloroethane-d4 | 90% | | | 6080869 | 6080869-BLK1 | 08/05/06 11:09 |
| Surrogate: Dibromofluoromethane | 92% | | | 6080869 | 6080869-BLK1 | 08/05/06 11:09 |
| Surrogate: Toluene-d8 | 89% | | | 6080869 | 6080869-BLK1 | 08/05/06 11:09 |
| Surrogate: 4-Bromofluorobenzene | 95% | | | 6080869 | 6080869-BLK1 | 08/05/06 11:09 |

6080879-BLK1

| | | | | | | |
|----------------------------------|-------|--|------|---------|--------------|----------------|
| Gasoline Range Organics | <50.0 | | ug/L | 6080879 | 6080879-BLK1 | 08/05/06 00:21 |
| Surrogate: 1,2-Dichloroethane-d4 | 93% | | | 6080879 | 6080879-BLK1 | 08/05/06 00:21 |
| Surrogate: Dibromofluoromethane | 99% | | | 6080879 | 6080879-BLK1 | 08/05/06 00:21 |
| Surrogate: Toluene-d8 | 87% | | | 6080879 | 6080879-BLK1 | 08/05/06 00:21 |
| Surrogate: 4-Bromofluorobenzene | 97% | | | 6080879 | 6080879-BLK1 | 08/05/06 00:21 |

Client Delta Env. Consultants (San Jose) / SHELL (13653)
 175 Bernal Rd., Suite 200
 San Jose, CA 95119
 Attn Justin Link

Work Order: NPG3594
 Project Name: 15275 Washington, San Leandro, CA
 Project Number: SAP 129460
 Received: 07/28/06 07:50

PROJECT QUALITY CONTROL DATA
LCS

| Analyte | Known Val. | Analyzed Val | Q | Units | % Rec. | Target Range | Batch | Analyzed Date/Time |
|---------|------------|--------------|---|-------|--------|--------------|-------|--------------------|
|---------|------------|--------------|---|-------|--------|--------------|-------|--------------------|

Selected Volatile Organic Compounds by EPA Method 8260B

6080879-BS1

| | | | | | | | | |
|---|------|------|--|------|------|----------|---------|----------------|
| Benzene | 50.0 | 53.4 | | ug/L | 107% | 78 - 122 | 6080879 | 08/04/06 23:26 |
| Ethylbenzene | 50.0 | 49.0 | | ug/L | 98% | 82 - 122 | 6080879 | 08/04/06 23:26 |
| Toluene | 50.0 | 45.7 | | ug/L | 91% | 80 - 120 | 6080879 | 08/04/06 23:26 |
| Xylenes, total | 150 | 151 | | ug/L | 101% | 81 - 125 | 6080879 | 08/04/06 23:26 |
| <i>Surrogate: 1,2-Dichloroethane-d4</i> | 50.0 | 42.1 | | | 84% | 70 - 130 | 6080879 | 08/04/06 23:26 |
| <i>Surrogate: Dibromofluoromethane</i> | 50.0 | 46.8 | | | 94% | 79 - 122 | 6080879 | 08/04/06 23:26 |
| <i>Surrogate: Toluene-d8</i> | 50.0 | 45.6 | | | 91% | 78 - 121 | 6080879 | 08/04/06 23:26 |
| <i>Surrogate: 4-Bromofluorobenzene</i> | 50.0 | 47.1 | | | 94% | 78 - 126 | 6080879 | 08/04/06 23:26 |

Purgeable Petroleum Hydrocarbons

6080869-BS1

| | | | | | | | | |
|---|------|------|--|------|-----|----------|---------|----------------|
| Gasoline Range Organics | 3050 | 2900 | | ug/L | 95% | 67 - 130 | 6080869 | 08/05/06 10:13 |
| <i>Surrogate: 1,2-Dichloroethane-d4</i> | 50.0 | 43.2 | | | 86% | 70 - 130 | 6080869 | 08/05/06 10:13 |
| <i>Surrogate: Dibromofluoromethane</i> | 50.0 | 44.5 | | | 89% | 70 - 130 | 6080869 | 08/05/06 10:13 |
| <i>Surrogate: Toluene-d8</i> | 50.0 | 47.6 | | | 95% | 70 - 130 | 6080869 | 08/05/06 10:13 |
| <i>Surrogate: 4-Bromofluorobenzene</i> | 50.0 | 45.5 | | | 91% | 70 - 130 | 6080869 | 08/05/06 10:13 |

6080879-BS1

| | | | | | | | | |
|---|------|------|--|------|-----|----------|---------|----------------|
| Gasoline Range Organics | 3050 | 2810 | | ug/L | 92% | 67 - 130 | 6080879 | 08/04/06 23:26 |
| <i>Surrogate: 1,2-Dichloroethane-d4</i> | 50.0 | 42.1 | | | 84% | 70 - 130 | 6080879 | 08/04/06 23:26 |
| <i>Surrogate: Dibromofluoromethane</i> | 50.0 | 46.8 | | | 94% | 70 - 130 | 6080879 | 08/04/06 23:26 |
| <i>Surrogate: Toluene-d8</i> | 50.0 | 45.6 | | | 91% | 70 - 130 | 6080879 | 08/04/06 23:26 |
| <i>Surrogate: 4-Bromofluorobenzene</i> | 50.0 | 47.1 | | | 94% | 70 - 130 | 6080879 | 08/04/06 23:26 |

Client Delta Env. Consultants (San Jose) / SHELL (13653)
 175 Bernal Rd., Suite 200
 San Jose, CA 95119
 Attn Justin Link

Work Order: NPG3594
 Project Name: 15275 Washington, San Leandro, CA
 Project Number: SAP 129460
 Received: 07/28/06 07:50

PROJECT QUALITY CONTROL DATA
Matrix Spike

| Analyte | Orig. Val. | MS Val | Q | Units | Spike Conc | % Rec. | Target Range | Batch | Sample Spiked | Analyzed Date/Time |
|--|------------|--------|---|-------|------------|--------|--------------|---------|---------------|--------------------|
| Selected Volatile Organic Compounds by EPA Method 8260B | | | | | | | | | | |
| 6080879-MS1 | | | | | | | | | | |
| Benzene | ND | 43.6 | | ug/L | 50.0 | 87% | 74 - 133 | 6080879 | NPG3594-01 | 08/05/06 07:16 |
| Ethylbenzene | ND | 42.4 | | ug/L | 50.0 | 85% | 74 - 134 | 6080879 | NPG3594-01 | 08/05/06 07:16 |
| Toluene | ND | 37.4 | | ug/L | 50.0 | 75% | 73 - 133 | 6080879 | NPG3594-01 | 08/05/06 07:16 |
| Xylenes, total | ND | 131 | | ug/L | 150 | 87% | 68 - 139 | 6080879 | NPG3594-01 | 08/05/06 07:16 |
| Surrogate: 1,2-Dichloroethane-d4 | | 47.4 | | ug/L | 50.0 | 95% | 70 - 130 | 6080879 | NPG3594-01 | 08/05/06 07:16 |
| Surrogate: Dibromofluoromethane | | 50.5 | | ug/L | 50.0 | 101% | 79 - 122 | 6080879 | NPG3594-01 | 08/05/06 07:16 |
| Surrogate: Toluene-d8 | | 46.4 | | ug/L | 50.0 | 93% | 78 - 121 | 6080879 | NPG3594-01 | 08/05/06 07:16 |
| Surrogate: 4-Bromofluorobenzene | | 47.2 | | ug/L | 50.0 | 94% | 78 - 126 | 6080879 | NPG3594-01 | 08/05/06 07:16 |
| Purgeable Petroleum Hydrocarbons | | | | | | | | | | |
| 6080869-MS1 | | | | | | | | | | |
| Gasoline Range Organics | ND | 3090 | | ug/L | 3050 | 101% | 60 - 140 | 6080869 | NPH0482-02 | 08/05/06 20:51 |
| Surrogate: 1,2-Dichloroethane-d4 | | 42.5 | | ug/L | 50.0 | 85% | 0 - 200 | 6080869 | NPH0482-02 | 08/05/06 20:51 |
| Surrogate: Dibromofluoromethane | | 43.4 | | ug/L | 50.0 | 87% | 0 - 200 | 6080869 | NPH0482-02 | 08/05/06 20:51 |
| Surrogate: Toluene-d8 | | 46.6 | | ug/L | 50.0 | 93% | 0 - 200 | 6080869 | NPH0482-02 | 08/05/06 20:51 |
| Surrogate: 4-Bromofluorobenzene | | 47.0 | | ug/L | 50.0 | 94% | 0 - 200 | 6080869 | NPH0482-02 | 08/05/06 20:51 |
| 6080879-MS1 | | | | | | | | | | |
| Gasoline Range Organics | 100 | 2400 | | ug/L | 3050 | 75% | 60 - 140 | 6080879 | NPG3594-01 | 08/05/06 07:16 |
| Surrogate: 1,2-Dichloroethane-d4 | | 47.4 | | ug/L | 50.0 | 95% | 0 - 200 | 6080879 | NPG3594-01 | 08/05/06 07:16 |
| Surrogate: Dibromofluoromethane | | 50.5 | | ug/L | 50.0 | 101% | 0 - 200 | 6080879 | NPG3594-01 | 08/05/06 07:16 |
| Surrogate: Toluene-d8 | | 46.4 | | ug/L | 50.0 | 93% | 0 - 200 | 6080879 | NPG3594-01 | 08/05/06 07:16 |
| Surrogate: 4-Bromofluorobenzene | | 47.2 | | ug/L | 50.0 | 94% | 0 - 200 | 6080879 | NPG3594-01 | 08/05/06 07:16 |

Client Delta Env. Consultants (San Jose) / SHELL (13653)
 175 Bernal Rd., Suite 200
 San Jose, CA 95119
 Attn Justin Link

Work Order: NPG3594
 Project Name: 15275 Washington, San Leandro, CA
 Project Number: SAP 129460
 Received: 07/28/06 07:50

PROJECT QUALITY CONTROL DATA
Matrix Spike Dup

| Analyte | Orig. Val. | Duplicate | Q | Units | Spike Conc | % Rec. | Target Range | RPD | Limit | Batch | Sample Duplicated | Analyzed Date/Time |
|--|------------|-----------|----|-------|------------|--------|--------------|-----|-------|---------|-------------------|--------------------|
| Selected Volatile Organic Compounds by EPA Method 8260B | | | | | | | | | | | | |
| 6080879-MSD1 | | | | | | | | | | | | |
| Benzene | ND | 42.5 | | ug/L | 50.0 | 85% | 74 - 133 | 3 | 19 | 6080879 | NPG3594-01 | 08/05/06 07:44 |
| Ethylbenzene | ND | 41.0 | | ug/L | 50.0 | 82% | 74 - 134 | 3 | 21 | 6080879 | NPG3594-01 | 08/05/06 07:44 |
| Toluene | ND | 35.8 | M8 | ug/L | 50.0 | 72% | 73 - 133 | 4 | 20 | 6080879 | NPG3594-01 | 08/05/06 07:44 |
| Xylenes, total | ND | 126 | | ug/L | 150 | 84% | 68 - 139 | 4 | 23 | 6080879 | NPG3594-01 | 08/05/06 07:44 |
| Surrogate: 1,2-Dichloroethane-d4 | | 47.8 | | ug/L | 50.0 | 96% | 70 - 130 | | | 6080879 | NPG3594-01 | 08/05/06 07:44 |
| Surrogate: Dibromofluoromethane | | 50.6 | | ug/L | 50.0 | 101% | 79 - 122 | | | 6080879 | NPG3594-01 | 08/05/06 07:44 |
| Surrogate: Toluene-d8 | | 46.4 | | ug/L | 50.0 | 93% | 78 - 121 | | | 6080879 | NPG3594-01 | 08/05/06 07:44 |
| Surrogate: 4-Bromofluorobenzene | | 46.9 | | ug/L | 50.0 | 94% | 78 - 126 | | | 6080879 | NPG3594-01 | 08/05/06 07:44 |
| Purgeable Petroleum Hydrocarbons | | | | | | | | | | | | |
| 6080869-MSD1 | | | | | | | | | | | | |
| Gasoline Range Organics | ND | 3060 | | ug/L | 3050 | 100% | 60 - 140 | 1 | 40 | 6080869 | NPH0482-02 | 08/05/06 21:19 |
| Surrogate: 1,2-Dichloroethane-d4 | | 42.6 | | ug/L | 50.0 | 85% | 0 - 200 | | | 6080869 | NPH0482-02 | 08/05/06 21:19 |
| Surrogate: Dibromofluoromethane | | 43.7 | | ug/L | 50.0 | 87% | 0 - 200 | | | 6080869 | NPH0482-02 | 08/05/06 21:19 |
| Surrogate: Toluene-d8 | | 46.0 | | ug/L | 50.0 | 92% | 0 - 200 | | | 6080869 | NPH0482-02 | 08/05/06 21:19 |
| Surrogate: 4-Bromofluorobenzene | | 46.8 | | ug/L | 50.0 | 94% | 0 - 200 | | | 6080869 | NPH0482-02 | 08/05/06 21:19 |
| 6080879-MSD1 | | | | | | | | | | | | |
| Gasoline Range Organics | 100 | 2320 | | ug/L | 3050 | 73% | 60 - 140 | 3 | 40 | 6080879 | NPG3594-01 | 08/05/06 07:44 |
| Surrogate: 1,2-Dichloroethane-d4 | | 47.8 | | ug/L | 50.0 | 96% | 0 - 200 | | | 6080879 | NPG3594-01 | 08/05/06 07:44 |
| Surrogate: Dibromofluoromethane | | 50.6 | | ug/L | 50.0 | 101% | 0 - 200 | | | 6080879 | NPG3594-01 | 08/05/06 07:44 |
| Surrogate: Toluene-d8 | | 46.4 | | ug/L | 50.0 | 93% | 0 - 200 | | | 6080879 | NPG3594-01 | 08/05/06 07:44 |
| Surrogate: 4-Bromofluorobenzene | | 46.9 | | ug/L | 50.0 | 94% | 0 - 200 | | | 6080879 | NPG3594-01 | 08/05/06 07:44 |

Client Delta Env. Consultants (San Jose) / SHELL (13653)
 175 Bernal Rd., Suite 200
 San Jose, CA 95119
 Attn Justin Link

Work Order: NPG3594
 Project Name: 15275 Washington, San Leandro, CA
 Project Number: SAP 129460
 Received: 07/28/06 07:50

CERTIFICATION SUMMARY

TestAmerica - Nashville, TN

| Method | Matrix | AIHA | Nelac | California |
|---------------|--------|------|-------|------------|
| CA LUFT GC/MS | Water | | | X |
| NA | Water | | | |
| SW846 8260B | Water | N/A | X | X |

Client Delta Env. Consultants (San Jose) / SHELL (13653)
175 Bernal Rd., Suite 200
San Jose, CA 95119
Attn Justin Link

Work Order: NPG3594
Project Name: 15275 Washington, San Leandro, CA
Project Number: SAP 129460
Received: 07/28/06 07:50

NELAC CERTIFICATION SUMMARY

TestAmerica Analytical - Nashville does not hold NELAC certifications for the following analytes included in this report

| <u>Method</u> | <u>Matrix</u> | <u>Analyte</u> |
|---------------|---------------|-------------------------|
| CA LUFT GC/MS | Water | Gasoline Range Organics |

Client Delta Env. Consultants (San Jose) / SHELL (13653)
175 Bernal Rd., Suite 200
San Jose, CA 95119
Attn Justin Link

Work Order: NPG3594
Project Name: 15275 Washington, San Leandro, CA
Project Number: SAP 129460
Received: 07/28/06 07:50

DATA QUALIFIERS AND DEFINITIONS

M8 The MS and/or MSD were below the acceptance limits. See Blank Spike (LCS).

METHOD MODIFICATION NOTES

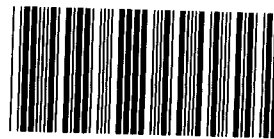

Nashville Division

COOLER RECEIPT FORM

BC#

NPG3594

Cooler Received/Opened On 7/28/06 @ 7:50

1. Indicate the Airbill Tracking Number (last 4 digits for Fedex only) and Name of Courier below: 7259

Fed-Ex UPS Velocity DHL Route Off-street Misc.

2. Temperature of representative sample or temperature blank when opened: 5.7 Degrees Celsius (indicate IR Gun ID#)

NA A00466 A00750 A01124 100190 101282 Raynger ST

3. Were custody seals on outside of cooler?..... YES...NO...NA

a. If yes, how many and where: 2 Front

4. Were the seals intact, signed, and dated correctly?..... YES...NO...NA

5. Were custody papers inside cooler?..... YES...NO...NA

I certify that I opened the cooler and answered questions 1-5 (initial)..... [Signature]

6. Were custody seals on containers: YES NO and Intact YES NO NA

were these signed, and dated correctly?..... YES...NO...NA

7. What kind of packing material used? Bubblewrap Plastic Bag Paper Other _____ None

8. Cooling process: Ice Ice-pack Ice (direct contact) Dry ice Other None

9. Did all containers arrive in good condition (unbroken)?..... YES...NO...NA

10. Were all container labels complete (#, date, signed, pres., etc)?..... YES...NO...NA

11. Did all container labels and tags agree with custody papers?..... YES...NO...NA

12. a. Were VOA vials received?..... YES...NO...NA

b. Was there any observable head space present in any VOA vial?..... YES...NO...NA

I certify that I unloaded the cooler and answered questions 6-12 (initial)..... [Signature]

13. a. On preserved bottles did the pH test strips suggest that preservation reached the correct pH level? YES...NO...NA

b. Did the bottle labels indicate that the correct preservatives were used..... YES...NO...NA

If preservation in-house was needed, record standard ID of preservative used here _____

14. Was residual chlorine present?..... YES...NO...NA

I certify that I checked for chlorine and pH as per SOP and answered questions 13-14 (initial)..... [Signature]

15. Were custody papers properly filled out (ink, signed, etc)?..... YES...NO...NA

16. Did you sign the custody papers in the appropriate place?..... YES...NO...NA

17. Were correct containers used for the analysis requested?..... YES...NO...NA

18. Was sufficient amount of sample sent in each container?..... YES...NO...NA

I certify that I entered this project into LIMS and answered questions 15-18 (initial)..... [Signature]

I certify that I attached a label with the unique LIMS number to each container (initial)..... [Signature]

19. Were there Non-Conformance issues at login YES NO Was a PIPE generated YES NO # _____



SHELL Chain Of Custody Record

- TA - Irvine, California
- TA - Morgan Hill, California
- TA - Sacramento, California
- TA - Nashville, Tennessee
- Calscience
- Other _____

NAME OF PERSON TO BILL: Denis Brown

ENVIRONMENTAL SERVICES CHECK BOX TO VERIFY IF NO INCIDENT # APPLIES

NETWORK DEV / FE BILL CONSULTANT

COMPLIANCE RMT/CRMT

INCIDENT # (ES ONLY)
9 7 0 9 3 4 1 2

PO # _____ **SAP or CRMT #** _____

DATE: **7/25/06**
PAGE: **1** of **1**

SAMPLING COMPANY: Blaine Tech Services **LOG CODE:** BTSS

ADDRESS: 1680 Rogers Avenue, San Jose, CA 95112

PROJECT CONTACT (Hardcopy or PDF Report to): Michael Ninokata

TELEPHONE: 408-573-0555 FAX: 408-573-7771 E-MAIL: mninokata@blainetech.com

SITE ADDRESS: Street and City: 15275 Washington, San Leandro **State:** CA **GLOBAL ID NO.:** T0600101226

EDF DELIVERABLE TO (Name, Company, Office Location): Justin Link, Delta, San Jose Office **PHONE NO.:** (408) 224-4724 **E-MAIL:** jlink@deltaenv.com **CONSULTANT PROJECT NO.:** 060725-WC-2 **BTS #** _____

SAMPLER NAME(S) (Print): Will Crow / Chris Geran **LAB USE ONLY**

TAT (STD IS 10 BUSINESS DAYS / RUSH IS CALENDAR DAYS): STD 5 DAY 3 DAY 2 DAY 24 HOURS RESULTS NEEDED ON WEEKEND

LA - RWQCB REPORT FORMAT UST AGENCY: _____

SPECIAL INSTRUCTIONS OR NOTES:

EDD NOT NEEDED
 SHELL CONTRACT RATE APPLIES
 STATE REIMB RATE APPLIES
 RECEIPT VERIFICATION REQUESTED

REQUESTED ANALYSIS

NPG3594
08/11/06 23:59

FIELD NOTES:
Container/Preservative or PID Readings or Laboratory Notes
5.70L

TEMPERATURE ON RECEIPT C°

| LAB USE ONLY | Field Sample Identification | SAMPLING | | MATRIX | NO. OF CONT. | TPH - Gas, Purgeable (8260B) | TPH - Diesel, Extractable (8015M) | BTEX (8260B) | 5 Oxygenates (8260B) (MTBE, TRA, DIPE, TAME, ETBE) | MTBE (8260B) | TBA (8260B) | DIPE (8260B) | TAME (8260B) | ETBE (8260B) | 1,2 DCA (8260B) | EDB (8260B) | Ethanol (8260B) | Methanol (8015M) | TPH-motor oil (8015M) | TDS (160.1) | Total Iron (6010B) | Total Lead (6010B) | Total Oil and Grease (1664A) | |
|--------------|-----------------------------|----------|------|------------------|--------------|------------------------------|-----------------------------------|--------------|--|--------------|-------------|--------------|--------------|--------------|-----------------|-------------|-----------------|------------------|-----------------------|-------------|--------------------|--------------------|------------------------------|-------------|
| | | DATE | TIME | | | | | | | | | | | | | | | | | | | | | |
| | S-3 | 7/25/06 | 1452 | H ₂ O | 3HL | X | X | | | | | | | | | | | | | | | | | NPG 3594-01 |
| | S-7 | ↓ | 1420 | ↓ | ↓ | X | X | | | | | | | | | | | | | | | | | 02 |
| | S-8 | ↓ | 1445 | ↓ | ↓ | X | X | | | | | | | | | | | | | | | | | 03 |
| | S-9 | ↓ | 1507 | ↓ | ↓ | X | X | | | | | | | | | | | | | | | | | 04 |

Relinquished by: (Signature) *[Signature]* Received by: (Signature) *[Signature]* (Sample Custodian) Date: 7/25/06 Time: 1655

Relinquished by: (Signature) *[Signature]* Received by: (Signature) *[Signature]* Date: 7/26/06 Time: 1540

Relinquished by: (Signature) *[Signature]* Received by: (Signature) JWE (M4) Date: 7/26/06 Time: 1626

[Handwritten notes] July 7/27/06 1500 *[Handwritten notes]* 1626 7/28/06 250

SEQUOIA ANALYTICAL SAMPLE RECEIPT LOG

CLIENT NAME: SHELL
 REC. BY (PRINT) JULIE
 WORKORDER: _____

DATE REC'D AT LAB: 7/26/06
 TIME REC'D AT LAB: 1626
 DATE LOGGED IN: _____

For Regulatory Purposes?
 DRINKING WATER YES / NO
 WASTE WATER YES / NO

| CIRCLE THE APPROPRIATE RESPONSE | LAB SAMPLE # | DASH # | CLIENT ID | CONTAINER DESCRIPTION | PRESERVATIVE | pH | SAMPLE MATRIX | DATE SAMPLED | REMARKS: CONDITION (ETC.) |
|--|--------------|--------|-----------|-----------------------|--------------|----|---------------|--------------|---|
| 1. Custody Seal(s) Present / <input checked="" type="radio"/> Absent Intact / Broken* | | | | | | | | | <div style="font-size: 2em; transform: rotate(-45deg); display: inline-block;"> JULIE (7/27/06) (See COC) </div> |
| 2. Chain-of-Custody Present / <input checked="" type="radio"/> Absent* | | | | | | | | | |
| 3. Traffic Reports or Packing List: Present / <input checked="" type="radio"/> Absent | | | | | | | | | |
| 4. Airbill: Airbill / Sticker Present / <input checked="" type="radio"/> Absent | | | | | | | | | |
| 5. Airbill #: _____ | | | | | | | | | |
| 6. Sample Labels: Present / Absent | | | | | | | | | |
| 7. Sample IDs: Listed / Not Listed on Chain-of-Custody | | | | | | | | | |
| 8. Sample Condition: Intact / Broken* / Leaking* | | | | | | | | | |
| 9. Does information on chain-of-custody, traffic reports and sample labels agree? Yes / <input checked="" type="radio"/> No* | | | | | | | | | |
| 10. Sample received within hold time? Yes / <input checked="" type="radio"/> No* | | | | | | | | | |
| 11. Adequate sample volume received? Yes / <input checked="" type="radio"/> No* | | | | | | | | | |
| 12. Proper preservatives used? Yes / <input checked="" type="radio"/> No* | | | | | | | | | |
| 13. Trip Blank / Temp Blank Received? (circle which, if yes) Yes / <input checked="" type="radio"/> No* | | | | | | | | | |
| 14. Read Temp: <u>2.2°C</u> Corrected Temp: <u>2.2°C</u> Is corrected temp 4 +/-2°C? <input checked="" type="radio"/> Yes / No** | | | | | | | | | |

(Acceptance range for samples requiring thermal pres.)
 **Exception (if any): METALS / DFF ON ICE or Problem COC

*IF CIRCLED, CONTACT PROJECT MANAGER AND ATTACH RECORD OF RESOLUTION.

WELLHEAD INSPECTION CHECKLIST

Client Shell Date 7/25/06
 Site Address 15275 Washington, San Leandro
 Job Number 060725-WC-2 Technician Will

| Well ID | Well Inspected - No Corrective Action Required | WELL IS SECURABLE BY DESIGN (12" or less) | WELL IS MARKED WITH THE WORDS "MONITORING WELL" (12" or less) | Water Bailed From Wellbox | Wellbox Components Cleaned | Cap Replaced | Lock Replaced | Other Action Taken (explain below) | Well Not Inspected (explain below) | Repair Order Submitted |
|---------|--|---|---|---------------------------|----------------------------|--------------|---------------|------------------------------------|------------------------------------|------------------------|
| S-1 | L | | | | | | | | | |
| S-3 | | | | | | | | | | |
| S-5 | | | | | | | | | | |
| S-7 | | | | | | | | | | |
| S-8 | | | | | | | | | | |
| S-9 | | | X | | | | | | | |
| S-10 | | | X | | | | | | | |
| S-13 | | | X | | | | | | | |
| S-16 | P | | | | | | | | | |
| S-17 | | X | | X | | | | | | |
| S-18 | 2 | | | | | | | | | |
| S-19 | 7 | | | | | | | | | |
| | | | | | | | | | | |
| | | | | | | | | | | |
| | | | | | | | | | | |
| | | | | | | | | | | |

NOTES: S-9: Christie box
S-13: Christie box
S-10 " "
S-17 " "

Repair Data Sheet

Client Shell Date 7-17-06
 Site Address 15275 Washington Blvd. San Leandro
 Job Number 060717AA2 Technician Andrew Adinolfi

| Inspection Point (Well ID or description of location) | Check Indicates deficiency | | | | | | | | | | | | | | Deficiency Logged on Repair Order | Deficiency Remains Uncorrected/Logged on Site Inspection Checklist | Partial Repair Completed/Outstanding Deficiency Logged on Repair Order | All Repairs Completed | | |
|--|--|--------------|---------------|-------------------|--------|--------------|--------------|---------------|-------|-------------|-------------|--|---|------------------|-----------------------------------|--|--|-----------------------|---|--|
| | Well Inspected, Cleaned, Labeled - No Further Corrective Action Required | Replaced Cap | Replaced Lock | Replaced Lid Seal | Casing | Annular Seal | Tabs / Bolts | Box Structure | Apron | Trip Hazard | Below Grade | Not Securable by Design (12" diameter or less) | Lid not marked with words "MONITORING WELL" | Other Deficiency | | | | | Not Securable by Design (greater than 12" diameter) | Well Not Inspected (explain in notes) |
| S-1 | | | | | | | | | | | | | | | | | | | | Notes: Lid Below grade BT S doesn't fix |
| S-3 | X | | | | | | | | | | | | | | | | | | | Notes: |
| S-5 | | | | | | | | | | | | | | | | | | X | | Notes: 1 of 4 missing, lid doesn't line up |
| S-7 | X | | | | | | | | | | | | | | | | | | | Notes: |
| S-8 | X | | | | | | | | | | | | | | | | | | | Notes: |
| S-9 | | X | X | | | | | | | | | X | | | | | | X | | Notes: |

Repair Data Sheet

Job Number 060717AAR

| Inspection Point (Well ID or description of location) | Check Indicates deficiency | | | | | | | | | | | | | | Well Not Inspected (explain in notes) | Deficiency Logged on Repair Order | Deficiency Remains Uncorrected/Logged on Site Inspection Checklist | Partial Repair Completed/Outstanding Deficiency Logged on Repair Order | All Repairs Completed | |
|--|--|--------------|---------------|-------------------|--------|--------------|--------------|---------------|-------|-------------|-------------|---|--|------------------|--|--------------------------------------|--|---|-----------------------|--|
| | Well Inspected, Cleaned, Labeled - No Further Corrective Action Required | Replaced Cap | Replaced Lock | Replaced Lid Seal | Casing | Annular Seal | Tabs / Bolts | Box Structure | Apron | Trip Hazard | Below Grade | Not Securable by Design (12" diameter or less) | Lid not marked with words "MONITORING WELL" | Other Deficiency | | | | | | Not Securable by Design (greater than 12" diameter) |
| S-10 | | | | | | | | | | | | X | | | | | X | | | |
| | Notes: <u>Sono tube needed</u> | | | | | | | | | | | | | | | | | | | |
| S-13 | | | | | | | | | | | | X | | | | | | | | |
| | Notes: <u>Traffic well</u> | | | | | | | | | | | | | | | | | | | |
| S-16 | | | | | | | | | | | X | X | | | | | X | | | |
| | Notes: <u>AA 7-17-06</u> | | | | | | | | | | | | | | | | | | | |
| S-17 | | | | | | | | | | | X | X | | | | | X | | | |
| | Notes: <u>Below grade</u> | | | | | | | | | | | | | | | | | | | |
| S-18 | | | | | | | | | | | X | | | | | | | | | |
| | Notes: <u>apron cracked</u> | | | | | | | | | | | | | | | | | | | |
| S-19 | X | X | X | | | | | | | | | | | | | | | | | |
| | Notes: | | | | | | | | | | | | | | | | | | | |
| | | | | | | | | | | | | | | | | | | | | |
| | Notes: | | | | | | | | | | | | | | | | | | | |

SITE INSPECTION CHECKLIST

Client Shell Date 7-17-06
 Site Address 15275 Washington Blvd., San Leandro
 Job Number 060717 AAR Technician Andrew Adland
 Site Status _____ Branded Station _____ Vacant Lot _____ **Other** _____

- Inspected / Labeled / Cleaned - All Wells on Scope Of Work
- Inspected / Cleaned Components - All Other Identifiable Wells N/A
- Inspected Site for Investigation Related Trip Hazards
- Addressed All Outstanding Wellhead Repair Order(s) N/A
- Completed Repair Data Sheets(s) N/A
- Inspected Treatment / Remediation System Compound For Security, Cleanliness and Appearance N/A
- Inspected Vacant Lot for Signs of Habitation, Hazardous Materials or Terrain, Overgrown Vegetation and Security N/A

PLEASE BE ADVISED THAT, UNLESS OTHERWISE INSTRUCTED, NO REPAIRS ARE PLANNED FOR THE ISSUES DESCRIBED BELOW

| Outstanding Problems / Comments | (In addition to other issues, note all SOW wellboxes that, by design, are not securable) |
|---------------------------------|--|
| Van / Lid | Below grade BTS doesn't Pix |
| | |
| | |
| | |
| | |
| | |
| | |

PROJECT COORDINATOR ONLY

Checklist Reviewed 7/18 Notes _____
Initial/Date

WELL GAUGING DATA

Project # 060725-WC-2 Date 7/25/06 Client Shell

Site 15275 Washington, San Leandro

| Well ID | Time | Well Size (in.) | Sheen / Odor | Depth to Immiscible Liquid (ft.) | Thickness of Immiscible Liquid (ft.) | Volume of Immiscibles Removed (ml) | Depth to water (ft.) | Depth to well bottom (ft.) | Survey Point: TOB or TOC | Notes | |
|---------|------|-----------------|--------------|----------------------------------|--------------------------------------|------------------------------------|----------------------|----------------------------|--------------------------|-------|--|
| S-1 | 1402 | 3 | | | | | 2.12 | 19.75 | ↓ | | |
| S-3 | 1450 | 2 | | | | | 7.09 | 20.95 | | | |
| S-5 | 1355 | 4 | | | | | 7.35 | 18.02 | | | |
| S-7 | 1411 | 3 | | | | | 7.01 | 23.85 | | | |
| S-8 | 1440 | 3 | | | | | 6.66 | 23.91 | | | |
| S-9 | 1500 | 3 | | | | | 6.92 | 17.58 | | | |
| S-10 | 1540 | 3 | | | | | 6.61 | 13.82 | | | |
| S-13 | 1337 | 3 | | | | | 7.51 | 23.60 | | | |
| S-16 | 1349 | 3 | | | | | 7.19 | 23.15 | | | |
| S-17 | 1530 | 3 | | | | | 6.84 | 23.80 | | | |
| S-18 | 1525 | 3 | | | | | 7.10 | 17.85 | | | |
| S-19 | 1433 | 2 | | | | | 6.14 | 20.16 | | | |
| | | | | | | | | | | | |
| | | | | | | | | | | | |
| | | | | | | | | | | | |
| | | | | | | | | | | | |
| | | | | | | | | | | | |
| | | | | | | | | | | | |

SHELL WELL MONITORING DATA SHEET

| | |
|--|--|
| BTS #: <u>060725-WC-2</u> | Site: <u>15275 Washington Blvd San Leandro</u> |
| Sampler: <u>WC</u> | Date: <u>7/25/06</u> |
| Well I.D.: <u>S-3</u> | Well Diameter: <u>3</u> 3 4 6 8 |
| Total Well Depth (TD): <u>20.95</u> | Depth to Water (DTW): <u>7.09</u> |
| Depth to Free Product: | Thickness of Free Product (feet): |
| Referenced to: PVC Grade | D.O. Meter (if req'd): YSI HACH |
| DTW with 80% Recharge [(Height of Water Column x 0.20) + DTW]: | |

Purge Method: ~~Bailer~~ Disposable Bailer Positive Air Displacement Electric Submersible Waterra Peristaltic Extraction Pump Other _____

Sampling Method: ~~Bailer~~ Disposable Bailer Extraction Port Dedicated Tubing Other: _____

| $\frac{\text{Gals.} \times \text{GRAB}}{\text{Specified Volume}} = \frac{\text{Gals.}}{\text{Calculated Volume}}$ | <table border="1" style="width: 100%; border-collapse: collapse;"> <thead> <tr> <th>Well Diameter</th> <th>Multiplier</th> <th>Well Diameter</th> <th>Multiplier</th> </tr> </thead> <tbody> <tr> <td>1"</td> <td>0.04</td> <td>4"</td> <td>0.65</td> </tr> <tr> <td>2"</td> <td>0.16</td> <td>6"</td> <td>1.47</td> </tr> <tr> <td>3"</td> <td>0.37</td> <td>Other</td> <td>radius² * 0.163</td> </tr> </tbody> </table> | Well Diameter | Multiplier | Well Diameter | Multiplier | 1" | 0.04 | 4" | 0.65 | 2" | 0.16 | 6" | 1.47 | 3" | 0.37 | Other | radius ² * 0.163 |
|---|--|---------------|-----------------------------|---------------|------------|----|------|----|------|----|------|----|------|----|------|-------|-----------------------------|
| Well Diameter | Multiplier | Well Diameter | Multiplier | | | | | | | | | | | | | | |
| 1" | 0.04 | 4" | 0.65 | | | | | | | | | | | | | | |
| 2" | 0.16 | 6" | 1.47 | | | | | | | | | | | | | | |
| 3" | 0.37 | Other | radius ² * 0.163 | | | | | | | | | | | | | | |

| Time | Temp (°F) | pH | Cond. (mS or µS) | Turbidity (NTUs) | Gals. Removed | Observations |
|------|-----------|-----|------------------|------------------|---------------|--------------|
| 1450 | 78.3 | 7.1 | 928 | 9 | — | clear |
| | | | | | | |
| | | | | | | |
| | | | | | | |
| | | | | | | |

Did well dewater? Yes No Gallons actually evacuated:

Sampling Date: 7/25/06 Sampling Time: 1452 Depth to Water:

Sample I.D.: S-3 Laboratory: STL Other TA

Analyzed for: ~~TPH-G~~ ~~BTEX~~ MTBE TPH-D Other: _____

EB I.D. (if applicable): @ _____ Time Duplicate I.D. (if applicable): _____

Analyzed for: TPH-G BTEX MTBE TPH-D Other: _____

| | | | |
|-------------------------------|------|-------------|------|
| D.O. (if req'd): Pre-purge: | mg/L | Post-purge: | mg/L |
| O.R.P. (if req'd): Pre-purge: | mV | Post-purge: | mV |

SHELL WELL MONITORING DATA SHEET

| | |
|---|---|
| BTS #: <u>060725-WC-2</u> | Site: <u>15275 Washington Blvd, San Leandro</u> |
| Sampler: <u>WC/CA</u> | Date: <u>7/25/06</u> |
| Well I.D.: <u>S-7</u> | Well Diameter: 2 <input checked="" type="radio"/> 4 <input type="radio"/> 6 <input type="radio"/> 8 <input type="radio"/> |
| Total Well Depth (TD): <u>23.85</u> | Depth to Water (DTW): <u>7.01</u> |
| Depth to Free Product: | Thickness of Free Product (feet): |
| Referenced to: <input checked="" type="radio"/> PVC <input type="radio"/> Grade | D.O. Meter (if req'd): <input type="radio"/> YSI <input type="radio"/> HACH |
| DTW with 80% Recharge [(Height of Water Column x 0.20) + DTW]: | |

| | | |
|---|--|--|
| Purge Method: Bailer Disposable Bailer Positive Air Displacement Electric Submersible | Waterra Peristaltic Extraction Pump Other _____ | Sampling Method: Bailer Disposable Bailer Extraction Port Dedicated Tubing Other: _____ |
|---|--|--|

| _____ (Gals.) <u>grab</u> _____ I Case Volume Specified Volumes = Calculated Volume | <table border="1" style="width: 100%; border-collapse: collapse;"> <thead> <tr> <th>Well Diameter</th> <th>Multiplier</th> <th>Well Diameter</th> <th>Multiplier</th> </tr> </thead> <tbody> <tr> <td>1"</td> <td>0.04</td> <td>4"</td> <td>0.65</td> </tr> <tr> <td>2"</td> <td>0.16</td> <td>6"</td> <td>1.47</td> </tr> <tr> <td>3"</td> <td>0.37</td> <td>Other</td> <td>radius² * 0.163</td> </tr> </tbody> </table> | Well Diameter | Multiplier | Well Diameter | Multiplier | 1" | 0.04 | 4" | 0.65 | 2" | 0.16 | 6" | 1.47 | 3" | 0.37 | Other | radius ² * 0.163 |
|--|--|---------------|-----------------------------|---------------|------------|----|------|----|------|----|------|----|------|----|------|-------|-----------------------------|
| Well Diameter | Multiplier | Well Diameter | Multiplier | | | | | | | | | | | | | | |
| 1" | 0.04 | 4" | 0.65 | | | | | | | | | | | | | | |
| 2" | 0.16 | 6" | 1.47 | | | | | | | | | | | | | | |
| 3" | 0.37 | Other | radius ² * 0.163 | | | | | | | | | | | | | | |

| Time | Temp (°F) | pH | Cond. (mS or µS) | Turbidity (NTUs) | Gals. Removed | Observations |
|-------------|-------------|------------|------------------|------------------|---------------|--------------------|
| <u>1418</u> | <u>77.1</u> | <u>6.9</u> | <u>904.7</u> | <u>40</u> | <u>—</u> | <u>light brown</u> |
| | | | | | | |
| | | | | | | |
| | | | | | | |
| | | | | | | |

| | | |
|--|---------------------------------------|--------------------------|
| Did well dewater? Yes <input type="checkbox"/> No <input type="checkbox"/> | Gallons actually evacuated: <u>—</u> | |
| Sampling Date: <u>7/25/06</u> | Sampling Time: <u>1420</u> | Depth to Water: <u>—</u> |
| Sample I.D.: <u>S-7</u> | Laboratory: STL Other <u>TA</u> | |
| Analyzed for: <input checked="" type="radio"/> TPH-G <input checked="" type="radio"/> BTEX <input type="radio"/> MTBE <input type="radio"/> TPH-D Other: | | |
| EB I.D. (if applicable): _____ @ _____ Time | Duplicate I.D. (if applicable): _____ | |
| Analyzed for: TPH-G BTEX MTBE TPH-D Other: | | |
| D.O. (if req'd): Pre-purge: _____ mg/L | Post-purge: _____ mg/L | |
| O.R.P. (if req'd): Pre-purge: _____ mV | Post-purge: _____ mV | |

SHELL WELL MONITORING DATA SHEET

| | |
|---|---|
| BTS #: <u>060725-WC-2</u> | Site: <u>15275 Washington Blvd, San Leandro, CA</u> |
| Sampler: <u>WC</u> | Date: <u>7/25/06</u> |
| Well I.D.: <u>S-8</u> | Well Diameter: 2 3 <u>(4)</u> 6 8 |
| Total Well Depth (TD): <u>23.91</u> | Depth to Water (DTW): <u>6.66</u> |
| Depth to Free Product: | Thickness of Free Product (feet): |
| Referenced to: <u>PVC</u> Grade | D.O. Meter (if req'd): YSI HACH |
| DTW with 80% Recharge [(Height of Water Column x 0.20) + DTW]: | |

Purge Method: Bailer Waterra Sampling Method: ~~Bailer~~ 86
 Disposable Bailer Peristaltic Disposable Bailer
 Positive Air Displacement Extraction Pump Extraction Port
 Electric Submersible Other _____ Dedicated Tubing

grab sample

| | | |
|----------------------|-------------------|-------------------|
| (Gals.) X | | Gals. |
| 1 Case Volume | Specified Volumes | Calculated Volume |

| Well Diameter | Multiplier | Well Diameter | Multiplier |
|---------------|------------|---------------|-----------------------------|
| 1" | 0.04 | 4" | 0.65 |
| 2" | 0.16 | 6" | 1.47 |
| 3" | 0.37 | Other | radius ² * 0.163 |

| Time | Temp (°F) | pH | Cond. (mS or µS) | Turbidity (NTUs) | Gals. Removed | Observations |
|-------------|-------------|------------|------------------|------------------|---------------|--------------|
| <u>1442</u> | <u>79.6</u> | <u>6.9</u> | <u>783</u> | <u>8</u> | <u>—</u> | <u>clear</u> |
| | | | | | | |
| | | | | | | |
| | | | | | | |
| | | | | | | |

Did well dewater? Yes No Gallons actually evacuated: —

Sampling Date: 7/25/06 Sampling Time: 1445 Depth to Water: —

Sample I.D.: S-8 Laboratory: STL Other: TA

Analyzed for: TPH-G BTEX MTBE TPH-D Other: _____

EB I.D. (if applicable): _____ @ _____ Time Duplicate I.D. (if applicable): _____

Analyzed for: TPH-G BTEX MTBE TPH-D Other: _____

| | | | | |
|--------------------|------------|------|-------------|------|
| D.O. (if req'd): | Pre-purge: | mg/L | Post-purge: | mg/L |
| O.R.P. (if req'd): | Pre-purge: | mV | Post-purge: | mV |

SHELL WELL MONITORING DATA SHEET

| | |
|--|---|
| BTS #: <u>060725</u> | Site: <u>15275 W. v. Ashington Blvd, San Leandro</u> |
| Sampler: <u>WC</u> | Date: <u>7/25/06</u> |
| Well I.D.: <u>S-9</u> | Well Diameter: 2 <input checked="" type="radio"/> 4 <input type="radio"/> 6 <input type="radio"/> 8 <input type="radio"/> |
| Total Well Depth (TD): <u>7.58</u> | Depth to Water (DTW): <u>6.92</u> |
| Depth to Free Product: | Thickness of Free Product (feet): |
| Referenced to: <u>PVC</u> Grade | D.O. Meter (if req'd): YSI <input type="checkbox"/> HACH <input type="checkbox"/> |
| DTW with 80% Recharge [(Height of Water Column x 0.20) + DTW]: | |

Purge Method: ~~Bailer~~ Disposable Bailer Positive Air Displacement Electric Submersible Waterra Peristaltic Extraction Pump Other _____

Sampling Method: ~~Bailer~~ Disposable Bailer Extraction Port Dedicated Tubing Other: _____

| <u> </u> (Gals.) <u>GRAB</u> = <u> </u> Gals. I Case Volume Specified Volumes Calculated Volume | <table border="1" style="width: 100%; border-collapse: collapse;"> <thead> <tr> <th>Well Diameter</th> <th>Multiplier</th> <th>Well Diameter</th> <th>Multiplier</th> </tr> </thead> <tbody> <tr> <td>1"</td> <td>0.04</td> <td>4"</td> <td>0.65</td> </tr> <tr> <td>2"</td> <td>0.16</td> <td>6"</td> <td>1.47</td> </tr> <tr> <td>3"</td> <td>0.37</td> <td>Other</td> <td>radius² * 0.163</td> </tr> </tbody> </table> | Well Diameter | Multiplier | Well Diameter | Multiplier | 1" | 0.04 | 4" | 0.65 | 2" | 0.16 | 6" | 1.47 | 3" | 0.37 | Other | radius ² * 0.163 |
|--|--|---------------|-----------------------------|---------------|------------|----|------|----|------|----|------|----|------|----|------|-------|-----------------------------|
| Well Diameter | Multiplier | Well Diameter | Multiplier | | | | | | | | | | | | | | |
| 1" | 0.04 | 4" | 0.65 | | | | | | | | | | | | | | |
| 2" | 0.16 | 6" | 1.47 | | | | | | | | | | | | | | |
| 3" | 0.37 | Other | radius ² * 0.163 | | | | | | | | | | | | | | |

| Time | Temp (°F) | pH | Cond. (mS or µS) | Turbidity (NTUs) | Gals. Removed | Observations |
|-------------|-------------|------------|------------------|------------------|-----------------|--------------|
| <u>1505</u> | <u>81.3</u> | <u>7.2</u> | <u>766</u> | <u>6</u> | <u> </u> | <u>Clear</u> |
| | | | | | | |
| | | | | | | |
| | | | | | | |
| | | | | | | |

Did well dewater? Yes No Gallons actually evacuated:

Sampling Date: 7/25/06 Sampling Time: 1507 Depth to Water:

Sample I.D.: S-9 Laboratory: STL Other TA

Analyzed for: TPH-G BTEX MTBE TPH-D Other: _____

EB I.D. (if applicable): _____ @ _____ Time Duplicate I.D. (if applicable): _____

Analyzed for: TPH-G BTEX MTBE TPH-D Other: _____

| | | | | | |
|-------------------------------|--|------|-------------|--|------|
| D.O. (if req'd): Pre-purge: | | mg/L | Post-purge: | | mg/L |
| O.R.P. (if req'd): Pre-purge: | | mV | Post-purge: | | mV |