



R0371

**QUARTERLY MONITORING REPORT
APRIL THROUGH JUNE 2006**

FORMER 76 STATION 7004
15599 Hesperian Boulevard
San Leandro, California

Prepared For:

Mr. Thomas Kosel
CONOCOPHILLIPS COMPANY
76 Broadway
Sacramento, California 95818

By:

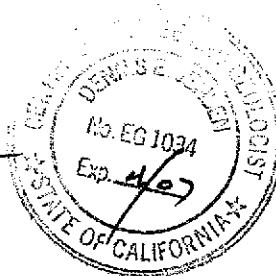

Senior Project Geologist, Irvine Operations
June 20, 2006

LIST OF ATTACHMENTS

Summary Sheet	Summary of Gauging and Sampling Activities
Tables	Table Key Contents of Tables Table 1: Current Fluid Levels and Selected Analytical Results Table 1a: Additional Current Analytical Results Table 2: Historic Fluid Levels and Selected Analytical Results Table 2a: Additional Historic Analytical Results
Figures	Figure 1: Vicinity Map Figure 2: Groundwater Elevation Contour Map Figure 3: Dissolved-Phase TPH-G (GC/MS) Concentration Map Figure 4: Dissolved-Phase Benzene Concentration Map Figure 5: Dissolved-Phase MTBE Concentration Map
Graphs	Groundwater Elevations vs. Time MTBE Concentrations vs. Time
Field Activities	General Field Procedures Field Monitoring Data Sheet – 5/25/06 Groundwater Sampling Field Notes – 5/25/06
Laboratory Reports	Official Laboratory Reports Quality Control Reports Chain of Custody Records
Statements	Purge Water Disposal Limitations

Summary of Gauging and Sampling Activities
April 2006 through June 2006
Former 76 Station 7004
15599 Hesperian Boulevard
San Leandro, CA

Project Coordinator: **Thomas Kosel**
Telephone: **916-558-7666**

Water Sampling Contractor: **TRC**
Compiled by: **Daniel Lee**

Date(s) of Gauging/Sampling Event: **05/25/06**

Sample Points

Groundwater wells: **11** onsite, **0** offsite Wells gauged: **11** Wells sampled: **11**
Purging method: **Diaphragm pump/bailer**
Purge water disposal: **Onyx/Rodeo Unit 100**
Other Sample Points: **0** Type: **n/a**

Liquid Phase Hydrocarbons (LPH)

Wells with LPH: **0** Maximum thickness (feet): **n/a**
LPH removal frequency: **n/a** Method: **n/a**
Treatment or disposal of water/LPH: **n/a**

Hydrogeologic Parameters

Depth to groundwater (below TOC): Minimum: **10.01 feet** Maximum: **12.07 feet**
Average groundwater elevation (relative to available local datum): **26.09 feet**
Average change in groundwater elevation since previous event: **0.68 feet**
Interpreted groundwater gradient and flow direction:
 Current event: ***see notes**
 Previous event: **0.01 ft/ft, west (03/21/06)**

Selected Laboratory Results

Wells with detected **Benzene**: **2** Wells above MCL (1.0 µg/l): **1**
 Maximum reported benzene concentration: **1.5 µg/l (MW-5)**
Wells with **TPH-G by GC/MS** **5** Maximum: **3,200 µg/l (MW-3)**
Wells with **MTBE** **6** Maximum: **72 µg/l (MW-5)**

Notes:

*Groundwater gradient is internal at about 0.02 ft/ft.

TABLE KEY

STANDARD ABBREVIATIONS

-	=	not analyzed, measured, or collected
LPH	=	liquid-phase hydrocarbons
Trace	=	less than 0.01 foot of LPH in well
µg/l	=	micrograms per liter (approx. equivalent to parts per billion, ppb)
mg/l	=	milligrams per liter (approx. equivalent to parts per million, ppm)
ND<	=	not detected at or above laboratory detection limit
TOC	=	top of casing (surveyed reference elevation)

ANALYTES

BTEX	=	benzene, toluene, ethylbenzene, and (total) xylenes
DIPE	=	di-isopropyl ether
ETBE	=	ethyl tertiary butyl ether
MTBE	=	methyl tertiary butyl ether
PCB	=	polychlorinated biphenyls
PCE	=	tetrachloroethene
TBA	=	tertiary butyl alcohol
TCA	=	trichloroethane
TCE	=	trichloroethene
TPH-G	=	total petroleum hydrocarbons with gasoline distinction
TPH-G (GC/MS)	=	total petroleum hydrocarbons with gasoline distinction utilizing EPA Method 8260B
TPH-D	=	total petroleum hydrocarbons with diesel distinction
TRPH	=	total recoverable petroleum hydrocarbons
TAME	=	tertiary amyl methyl ether
1,1-DCA	=	1,1-dichloroethane
1,2-DCA	=	1,2-dichloroethane (same as EDC, ethylene dichloride)
1,1-DCE	=	1,1-dichloroethene
1,2-DCE	=	1,2-dichloroethene (cis- and trans-)

NOTES

1. Elevations are in feet above mean sea level. Depths are in feet below surveyed top-of-casing.
2. Groundwater elevations for wells with LPH are calculated as: $\text{Surface Elevation} - \text{Measured Depth to Water} + (\text{Dp} \times \text{LPH Thickness})$, where Dp is the density of the LPH, if known. A value of 0.75 is used for gasoline and when the density is not known. A value of 0.83 is used for diesel.
3. Wells with LPH are generally not sampled for laboratory analysis (see General Field Procedures).
4. Comments shown on tables are general. Additional explanations may be included in field notes and laboratory reports, both of which are included as part of this report.
5. A "J" flag indicates that a reported analytical result is an estimated concentration value between the method detection limit (MDL) and the practical quantification limit (PQL) specified by the laboratory.
6. Other laboratory flags (qualifiers) may have been reported. See the official laboratory report (attached) for a complete list of laboratory flags.
7. Concentration graphs based on tables (presented following Figures) show non-detect results prior to the Second Quarter 2000 plotted at fixed values for graphical display. Non-detect results reported since that time are plotted at reporting limits stated in the official laboratory report.
8. Groundwater vs. Time graphs may be corrected for apparent level changes due to resurvey.

REFERENCE

TRC began groundwater monitoring and sampling for 76 Station 7004 in October 2003. Historical data compiled prior to that time were provided by Gettler-Ryan Inc.

Contents of Tables
Site: Former 76 Station 7004

Current Event

Table 1	Well/ Date	Depth to Water	LPH Thickness	Ground- water Elevation	Change in Elevation	TPH-G (8015M)	TPH-G (GC/MS)	Benzene	Toluene	Ethyl- benzene	Total Xylenes	MTBE (8021B)	MTBE (8260B)	Comments
Table 1a	Well/ Date	TBA	Ethanol (8260B)	Ethylene- dibromide (EDB)	1,2-DCA (EDC)	DIPE	ETBE	TAME						

Historic Data

Table 2	Well/ Date	Depth to Water	LPH Thickness	Ground- water Elevation	Change in Elevation	TPH-G (8015M)	TPH-G (GC/MS)	Benzene	Toluene	Ethyl- benzene	Total Xylenes	MTBE (8021B)	MTBE (8260B)	Comments
Table 2a	Well/ Date	TBA	Ethanol (8260B)	Ethylene- dibromide (EDB)	1,2-DCA (EDC)	DIPE	ETBE	TAME	Lead (total)	Post-purge Dissolved Oxygen	Pre-purge Dissolved Oxygen			

Table 1
CURRENT FLUID LEVELS AND SELECTED ANALYTICAL RESULTS
May 25, 2006
Former 76 Station 7004

Date Sampled	TOC Elevation (feet)	Depth to Water (feet)	LPH Thickness (feet)	Ground-water Elevation (feet)	Change in Elevation (feet)	TPH-G (8015M) (µg/l)	TPH-G (GC/MS) (µg/l)	Benzene (µg/l)	Toluene (µg/l)	Ethyl-benzene (µg/l)	Total Xylenes (µg/l)	MTBE (8021B) (µg/l)	MTBE (8260B) (µg/l)	Comments
MW-1		(Screen Interval in feet: 10.0-25.0)												
05/25/06	36.39	10.70	0.00	25.69	0.69	--	ND<50	ND<0.50	ND<0.50	ND<0.50	ND<1.0	--	ND<0.50	
MW-2		(Screen Interval in feet: 10.0-25.0)												
05/25/06	37.07	11.35	0.00	25.72	0.69	--	57	ND<0.50	ND<0.50	ND<0.50	ND<1.0	--	ND<0.50	
MW-3		(Screen Interval in feet: 10.0-25.0)												
05/25/06	36.79	11.24	0.00	25.55	1.05	--	3200	0.53	1.3	59	ND<1.0	--	ND<0.50	
MW-4		(Screen Interval in feet: 10.0-26.0)												
05/25/06	35.44	10.01	0.00	25.43	0.81	--	ND<50	ND<0.50	ND<0.50	ND<0.50	ND<1.0	--	3.9	
MW-5		(Screen Interval in feet: 10.0-26.0)												
05/25/06	36.81	12.07	0.00	24.74	0.13	--	1100	1.5	ND<0.50	3.5	ND<1.0	--	72	
MW-6		(Screen Interval in feet: 10.0-26.0)												
05/25/06	37.13	11.71	0.00	25.42	0.71	--	ND<50	ND<0.50	ND<0.50	ND<0.50	ND<1.0	--	ND<0.50	
MW-7		(Screen Interval in feet: 20-25)												
05/25/06	37.39	11.01	0.00	26.38	--	--	ND<50	ND<0.50	ND<0.50	ND<0.50	ND<1.0	--	17	
MW-8		(Screen Interval in feet: 20-25)												
05/25/06	38.91	11.31	0.00	27.60	--	--	ND<50	ND<0.50	ND<0.50	ND<0.50	ND<1.0	--	ND<0.50	
MW-9		(Screen Interval in feet: 20-25)												
05/25/06	38.39	11.02	0.00	27.37	--	--	54	ND<0.50	ND<0.50	ND<0.50	ND<1.0	--	10	
MW-10		(Screen Interval in feet: 20-25)												
05/25/06	38.12	11.09	0.00	27.03	--	--	ND<50	ND<0.50	ND<0.50	ND<0.50	ND<1.0	--	3.9	
RW-1		(Screen Interval in feet: 12.5-27.5)												
05/25/06	--	11.05	0.00	--	--	--	930	ND<0.50	ND<0.50	3.7	ND<1.0	--	7.6	

Table 1 a
ADDITIONAL CURRENT ANALYTICAL RESULTS
Former 76 Station 7004

Date Sampled	TBA	Ethanol (8260B)	Ethylene-dibromide (EDB)	1,2-DCA (EDC)	DIPE	ETBE	TAME
	(µg/l)	(µg/l)	(µg/l)	(µg/l)	(µg/l)	(µg/l)	(µg/l)
MW-1 05/25/06	--	ND<250	--	--	--	--	--
MW-2 05/25/06	--	ND<250	--	--	--	--	--
MW-3 05/25/06	--	ND<250	--	--	--	--	--
MW-4 05/25/06	--	ND<250	--	--	--	--	--
MW-5 05/25/06	--	ND<250	--	--	--	--	--
MW-6 05/25/06	--	ND<250	--	--	--	--	--
MW-7 05/25/06	ND<10	ND<250	ND<0.50	ND<0.50	ND<0.50	ND<0.50	ND<0.50
MW-8 05/25/06	ND<10	ND<250	ND<0.50	ND<0.50	ND<0.50	ND<0.50	ND<0.50
MW-9 05/25/06	ND<10	ND<250	ND<0.50	ND<0.50	ND<0.50	ND<0.50	ND<0.50
MW-10 05/25/06	ND<10	ND<250	ND<0.50	ND<0.50	ND<0.50	ND<0.50	ND<0.50
RW-1 05/25/06	--	ND<250	--	--	--	--	--

Table 2
HISTORIC FLUID LEVELS AND SELECTED ANALYTICAL RESULTS
May 1991 Through May 2006
Former 76 Station 7004

Date Sampled	TOC Elevation (feet)	Depth to Water (feet)	LPH Thickness (feet)	Ground-water Elevation (feet)	Change in Elevation (feet)	TPH-G (8015M) (µg/l)	TPH-G (GC/MS) (µg/l)	Benzene (µg/l)	Toluene (µg/l)	Ethyl-benzene (µg/l)	Total Xylenes (µg/l)	MTBE (8021B) (µg/l)	MTBE (8260B) (µg/l)	Comments
MW-1 (Screen Interval in feet: 10.0-25.0)														
05/04/91	--	--	--	--	--	ND	--	ND	ND	ND	ND	--	--	
07/23/91	--	--	--	--	--	ND	--	ND	ND	ND	ND	--	--	
10/14/91	--	--	--	--	--	ND	--	ND	ND	ND	ND	--	--	
01/14/92	--	--	--	--	--	ND	--	ND	ND	ND	ND	--	--	
04/14/92	--	--	--	--	--	76	--	ND	ND	ND	ND	--	--	
07/09/92	--	--	--	--	--	70	--	ND	ND	ND	ND	130	--	
10/28/92	--	--	--	--	--	--	--	--	--	--	--	--	--	Sampled Semi-Annually
01/21/93	--	--	--	--	--	ND	--	ND	ND	ND	ND	42	--	
04/20/93	36.89	14.89	0.00	22.00	--	--	--	--	--	--	--	56	--	
07/22/93	36.89	14.34	0.00	22.55	0.55	ND	--	ND	ND	ND	ND	77	--	
10/06/93	36.39	14.87	0.00	21.52	-1.03	--	--	--	--	--	--	--	--	
01/11/94	36.39	15.14	0.00	21.25	-0.27	ND	--	ND	ND	ND	ND	--	--	
04/06/94	36.39	14.19	0.00	22.20	0.95	--	--	--	--	--	--	--	--	
07/08/94	36.39	14.66	0.00	21.73	-0.47	ND	--	ND	ND	ND	ND	--	--	
10/06/94	36.39	16.71	0.00	19.68	-2.05	--	--	--	--	--	--	--	--	
01/05/95	36.39	14.68	0.00	21.71	2.03	ND	--	ND	ND	ND	ND	--	--	
04/05/95	36.39	11.76	0.00	24.63	2.92	--	--	--	--	--	--	--	--	
07/14/95	36.39	12.93	0.00	23.46	-1.17	ND	--	0.65	2.2	ND	2.3	--	--	
10/12/95	36.39	14.29	0.00	22.10	-1.36	--	--	--	--	--	--	--	--	
01/08/96	36.39	14.18	0.00	22.21	0.11	ND	--	ND	ND	ND	ND	--	--	
07/08/96	36.39	12.74	0.00	23.65	1.44	ND	--	ND	ND	ND	ND	ND	--	
01/03/97	36.39	12.89	0.00	23.50	-0.15	87	--	ND	ND	ND	ND	ND	--	
07/02/97	36.39	13.66	0.00	22.73	-0.77	ND	--	ND	ND	ND	ND	ND	--	

Table 2
HISTORIC FLUID LEVELS AND SELECTED ANALYTICAL RESULTS
May 1991 Through May 2006
Former 76 Station 7004

Date Sampled	TOC Elevation (feet)	Depth to Water (feet)	LPH Thickness (feet)	Ground-water Elevation (feet)	Change in Elevation (feet)	TPH-G (8015M) (µg/l)	TPH-G (GC/MS) (µg/l)	Benzene (µg/l)	Toluene (µg/l)	Ethyl-benzene (µg/l)	Total Xylenes (µg/l)	MTBE (8021B) (µg/l)	MTBE (8260B) (µg/l)	Comments
MW-1 continued														
01/15/98	36.39	13.08	0.00	23.31	0.58	ND	--	ND	ND	ND	ND	ND	--	
07/08/98	36.39	11.25	0.00	25.14	1.83	ND	--	ND	ND	ND	ND	ND	--	
01/11/99	36.39	13.68	0.00	22.71	-2.43	51	--	ND	ND	ND	ND	4.8	--	
07/07/99	36.39	12.15	0.00	24.24	1.53	ND	--	ND	ND	ND	ND	ND	--	
01/04/00	36.39	13.95	0.00	22.44	-1.80	ND	--	ND	ND	ND	ND	ND	--	
07/15/00	36.39	13.46	0.00	22.93	0.49	ND	--	ND	0.86	ND	ND	ND	--	
01/19/01	36.39	12.96	0.00	23.43	0.50	ND	--	ND	ND	ND	ND	ND	--	
07/31/01	36.39	14.36	0.00	22.03	-1.40	ND	--	ND	ND	ND	ND	ND	--	
01/28/02	36.39	12.89	0.00	23.50	1.47	ND<0.50	--	ND<0.50	ND<0.50	ND<0.50	ND<0.50	ND<2.5	--	
04/22/02	36.39	12.86	0.00	23.53	0.03	ND<0.50	--	ND<0.50	ND<0.50	ND<0.50	ND<0.50	ND<2.5	--	
05/24/02	36.39	13.16	0.00	23.23	-0.30	--	ND<0.50	ND<0.50	ND<0.50	ND<0.50	ND<1	--	ND<0.50	
06/21/02	36.39	13.52	0.00	22.87	-0.36	--	76	ND<0.50	ND<0.50	ND<0.50	ND<1	--	0.59	
07/29/02	36.39	13.76	0.00	22.63	-0.24	--	54	ND<0.50	ND<0.50	ND<0.50	ND<1	--	ND<2	
08/29/02	36.39	14.10	0.00	22.29	-0.34	--	ND<0.50	ND<0.50	ND<0.50	ND<0.50	ND<1	--	ND<2	
09/14/02	36.39	14.18	0.00	22.21	-0.08	--	ND<0.50	ND<0.50	ND<0.50	ND<0.50	ND<1	--	ND<2	
10/25/02	36.39	14.63	0.00	21.76	-0.45	--	ND<0.50	0.91	ND<0.50	ND<0.50	ND<1	--	ND<2	
11/27/02	36.39	14.34	0.00	22.05	0.29	--	ND<0.50	ND<0.50	ND<0.50	ND<0.50	ND<1	--	ND<2	
12/19/02	36.39	13.60	0.00	22.79	0.74	--	ND<0.50	ND<0.50	ND<0.50	ND<0.50	ND<1	--	ND<2	
01/24/03	36.39	12.03	0.00	24.36	1.57	--	ND<0.50	ND<0.50	ND<0.50	ND<0.50	ND<1	--	ND<2	
02/15/03	36.39	12.42	0.00	23.97	-0.39	--	ND<0.50	ND<0.50	ND<0.50	ND<0.50	ND<1	--	ND<2	
03/17/03	36.39	12.54	0.00	23.85	-0.12	--	ND<0.50	ND<0.50	ND<0.50	ND<0.50	ND<1	--	ND<2	
04/18/03	36.39	12.43	0.00	23.96	0.11	--	ND<0.50	ND<0.50	ND<0.50	ND<0.50	ND<1	--	ND<2	
05/19/03	36.39	12.38	0.00	24.01	0.05	--	ND<0.50	ND<0.50	ND<0.50	ND<0.50	ND<1	--	ND<2	
06/16/03	36.39	13.02	0.00	23.37	-0.64	--	ND<0.50	ND<0.50	ND<0.50	ND<0.50	ND<1	--	ND<2	

Table 2
HISTORIC FLUID LEVELS AND SELECTED ANALYTICAL RESULTS
May 1991 Through May 2006
Former 76 Station 7004

Date Sampled	TOC Elevation (feet)	Depth to Water (feet)	LPH Thickness (feet)	Ground-water Elevation (feet)	Change in Elevation (feet)	TPH-G (8015M) (µg/l)	TPH-G (GC/MS) (µg/l)	Benzene (µg/l)	Toluene (µg/l)	Ethyl-benzene (µg/l)	Total Xylenes (µg/l)	MTBE (8021B) (µg/l)	MTBE (8260B) (µg/l)	Comments
MW-1 continued														
07/18/03	36.39	13.66	0.00	22.73	-0.64	--	56	ND<0.50	ND<0.50	ND<0.50	ND<1	--	ND<2	
10/01/03	36.39	14.47	0.00	21.92	-0.81	--	ND<50	ND<0.50	ND<0.50	ND<0.50	ND<1.0	--	ND<0.50	
01/30/04	36.39	13.14	0.00	23.25	1.33	--	120	ND<0.50	ND<0.50	ND<0.50	ND<1.0	--	ND<2.0	
04/26/04	36.39	12.68	0.00	23.71	0.46	--	ND<50	ND<0.50	ND<0.50	ND<0.50	ND<1.0	--	ND<0.50	
07/28/04	36.39	13.79	0.00	22.60	-1.11	--	73	ND<0.50	ND<0.50	ND<0.50	ND<1.0	--	ND<0.50	
10/19/04	36.39	14.04	0.00	22.35	-0.25	--	ND<50	ND<0.50	ND<0.50	ND<0.50	ND<1.0	--	ND<0.50	
01/05/05	36.39	13.11	0.00	23.28	0.93	--	ND<50	ND<0.50	ND<0.50	ND<0.50	ND<1.0	--	ND<0.50	
06/14/05	36.39	11.58	0.00	24.81	1.53	--	ND<50	ND<0.50	ND<0.50	ND<0.50	ND<1.0	--	ND<0.50	
09/29/05	36.39	13.22	0.00	23.17	-1.64	--	ND<50	ND<0.50	ND<0.50	ND<0.50	ND<1.0	--	ND<0.50	
12/02/05	36.39	13.74	0.00	22.65	-0.52	--	ND<50	ND<0.50	ND<0.50	ND<0.50	ND<1.0	--	ND<0.50	
03/21/06	36.39	11.39	0.00	25.00	2.35	--	ND<50	ND<0.50	ND<0.50	ND<0.50	ND<1.0	--	ND<0.50	
05/25/06	36.39	10.70	0.00	25.69	0.69	--	ND<50	ND<0.50	ND<0.50	ND<0.50	ND<1.0	--	ND<0.50	
MW-2 (Screen Interval in feet: 10.0-25.0)														
05/04/91	--	--	--	--	--	ND	--	ND	ND	ND	ND	--	--	
07/23/91	--	--	--	--	--	ND	--	ND	ND	ND	ND	--	--	
10/14/91	--	--	--	--	--	ND	--	ND	ND	ND	ND	--	--	
01/14/92	--	--	--	--	--	ND	--	ND	ND	ND	ND	--	--	
04/14/92	--	--	--	--	--	45	--	ND	ND	ND	ND	--	--	
07/09/92	--	--	--	--	--	ND	--	ND	ND	ND	ND	49	--	
10/28/92	--	--	--	--	--	--	--	--	--	--	--	--	--	Sampled Semi-Annually
01/21/93	--	--	--	--	--	ND	--	ND	ND	ND	ND	17	--	
04/20/93	37.35	15.20	0.00	22.15	--	--	--	--	--	--	--	80	--	
07/22/93	37.35	14.75	0.00	22.60	0.45	62	--	ND	ND	ND	ND	42	--	
10/06/93	37.07	15.49	0.00	21.58	-1.02	--	--	--	--	--	--	--	--	

Table 2
HISTORIC FLUID LEVELS AND SELECTED ANALYTICAL RESULTS
May 1991 Through May 2006
Former 76 Station 7004

Date Sampled	TOC Elevation (feet)	Depth to Water (feet)	LPH Thickness (feet)	Ground-water Elevation (feet)	Change in Elevation (feet)	TPH-G (8015M) (µg/l)	TPH-G (GC/MS) (µg/l)	Benzene (µg/l)	Toluene (µg/l)	Ethyl-benzene (µg/l)	Total Xylenes (µg/l)	MTBE (8021B) (µg/l)	MTBE (8260B) (µg/l)	Comments
MW-2 continued														
01/11/94	37.07	15.77	0.00	21.30	-0.28	120	--	ND	ND	ND	ND	--	--	
04/06/94	37.07	14.83	0.00	22.24	0.94	--	--	--	--	--	--	--	--	
07/08/94	37.07	15.28	0.00	21.79	-0.45	140	--	ND	ND	ND	ND	--	--	
10/06/94	37.07	16.32	0.00	20.75	-1.04	--	--	--	--	--	--	--	--	
01/05/95	37.07	15.30	0.00	21.77	1.02	310	--	ND	ND	ND	ND	--	--	
04/05/95	37.07	12.12	0.00	24.95	3.18	--	--	--	--	--	--	--	--	
07/14/95	37.07	13.55	0.00	23.52	-1.43	86	--	ND	ND	ND	ND	--	--	
10/12/95	37.07	14.88	0.00	22.19	-1.33	--	--	--	--	--	--	--	--	
01/08/96	37.07	14.81	0.00	22.26	0.07	91	--	ND	ND	ND	ND	--	--	
07/08/96	37.07	13.37	0.00	23.70	1.44	100	--	ND	ND	ND	ND	ND	--	
01/03/97	37.07	13.14	0.00	23.93	0.23	160	--	ND	ND	ND	ND	ND	--	
07/02/97	37.07	14.26	0.00	22.81	-1.12	91	--	ND	ND	ND	ND	ND	--	
01/15/98	37.07	13.31	0.00	23.76	0.95	ND	--	ND	ND	ND	ND	ND	--	
07/08/98	37.07	11.57	0.00	25.50	1.74	ND	--	ND	ND	ND	ND	ND	--	
01/11/99	37.07	14.26	0.00	22.81	-2.69	ND	--	ND	ND	ND	ND	9.8	--	
07/07/99	37.07	12.24	0.00	24.83	2.02	ND	--	ND	ND	ND	ND	9.4	--	
01/04/00	37.07	14.14	0.00	22.93	-1.90	ND	--	ND	0.518	ND	ND	9.07	--	
07/15/00	37.07	13.75	0.00	23.32	0.39	ND	--	ND	0.51	ND	ND	6.0	--	
01/19/01	37.07	13.37	0.00	23.70	0.38	ND	--	ND	ND	ND	ND	6.84	--	
07/31/01	37.07	14.96	0.00	22.11	-1.59	ND	--	ND	ND	ND	ND	ND	--	
01/28/02	37.07	13.51	0.00	23.56	1.45	ND<0.50	--	ND<0.50	ND<0.50	ND<0.50	ND<0.50	ND<2.5	--	
04/22/02	37.07	13.48	0.00	23.59	0.03	ND<0.50	--	ND<0.50	ND<0.50	ND<0.50	ND<0.50	ND<2.5	--	
05/24/02	37.07	13.78	0.00	23.29	-0.30	--	ND<0.50	ND<0.50	ND<0.50	ND<0.50	ND<1	--	ND<0.50	
06/21/02	37.07	14.11	0.00	22.96	-0.33	--	100	ND<0.50	ND<0.50	ND<0.50	ND<1	--	ND<0.50	

Table 2
HISTORIC FLUID LEVELS AND SELECTED ANALYTICAL RESULTS
May 1991 Through May 2006
Former 76 Station 7004

Date Sampled	TOC Elevation (feet)	Depth to Water (feet)	LPH Thickness (feet)	Ground-water Elevation (feet)	Change in Elevation (feet)	TPH-G (8015M) (µg/l)	TPH-G (GC/MS) (µg/l)	Benzene (µg/l)	Toluene (µg/l)	Ethyl-benzene (µg/l)	Total Xylenes (µg/l)	MTBE (8021B) (µg/l)	MTBE (8260B) (µg/l)	Comments
MW-2 continued														
07/29/02	37.07	14.36	0.00	22.71	-0.25	--	60	ND<0.50	ND<0.50	ND<0.50	ND<1	--	ND<2	
08/29/02	37.07	14.71	0.00	22.36	-0.35	--	ND<50	ND<0.50	ND<0.50	ND<0.50	ND<1	--	ND<2	
09/14/02	37.07	14.81	0.00	22.26	-0.10	--	ND<50	ND<0.50	ND<0.50	ND<0.50	ND<1	--	ND<2	
10/25/02	37.07	15.23	0.00	21.84	-0.42	--	ND<50	ND<0.50	ND<0.50	ND<0.50	ND<1	--	ND<2	
11/27/02	37.07	14.95	0.00	22.12	0.28	--	ND<50	ND<0.50	ND<0.50	ND<0.50	ND<1	--	ND<2	
12/19/02	37.07	14.10	0.00	22.97	0.85	--	ND<50	ND<0.50	ND<0.50	ND<0.50	ND<1	--	ND<2	
01/24/03	37.07	12.64	0.00	24.43	1.46	--	ND<50	ND<0.50	ND<0.50	ND<0.50	ND<1	--	ND<2	
02/15/03	37.07	13.06	0.00	24.01	-0.42	--	64	ND<0.50	ND<0.50	ND<0.50	ND<1	--	ND<2	
03/17/03	37.07	13.18	0.00	23.89	-0.12	--	ND<50	ND<0.50	ND<0.50	ND<0.50	ND<1	--	ND<2	
04/18/03	37.07	13.06	0.00	24.01	0.12	--	ND<50	ND<0.50	ND<0.50	ND<0.50	ND<1	--	ND<2	
05/19/03	37.07	13.07	0.00	24.00	-0.01	--	ND<50	ND<0.50	ND<0.50	ND<0.50	ND<1	--	ND<2	
06/16/03	37.07	13.72	0.00	23.35	-0.65	--	ND<50	ND<0.50	ND<0.50	ND<0.50	ND<1	--	ND<2	
07/18/03	37.07	14.35	0.00	22.72	-0.63	--	ND<50	ND<0.50	ND<0.50	ND<0.50	ND<1	--	ND<2	
10/01/03	37.07	15.10	0.00	21.97	-0.75	--	ND<50	ND<0.50	ND<0.50	ND<0.50	ND<1.0	--	ND<0.50	
01/30/04	37.07	13.78	0.00	23.29	1.32	--	130	ND<0.50	ND<0.50	ND<0.50	ND<1.0	--	ND<2.0	
04/26/04	37.07	13.31	0.00	23.76	0.47	--	53	ND<0.50	ND<0.50	ND<0.50	ND<1.0	--	ND<0.50	
07/28/04	37.07	14.39	0.00	22.68	-1.08	--	63	ND<0.50	ND<0.50	ND<0.50	ND<1.0	--	ND<0.50	
10/19/04	37.07	14.99	0.00	22.08	-0.60	--	56	ND<0.50	ND<0.50	ND<0.50	ND<1.0	--	ND<0.50	
01/05/05	37.07	13.70	0.00	23.37	1.29	--	ND<50	ND<0.50	ND<0.50	ND<0.50	ND<1.0	--	ND<0.50	
06/14/05	37.07	12.21	0.00	24.86	1.49	--	96	ND<0.50	ND<0.50	ND<0.50	ND<1.0	--	ND<0.50	
09/29/05	37.07	13.83	0.00	23.24	-1.62	--	ND<50	ND<0.50	ND<0.50	ND<0.50	ND<1.0	--	ND<0.50	
12/02/05	37.07	14.17	0.00	22.90	-0.34	--	ND<50	ND<0.50	ND<0.50	ND<0.50	ND<1.0	--	ND<0.50	
03/21/06	37.07	12.04	0.00	25.03	2.13	--	ND<50	ND<0.50	ND<0.50	ND<0.50	ND<1.0	--	ND<0.50	
05/25/06	37.07	11.35	0.00	25.72	0.69	--	57	ND<0.50	ND<0.50	ND<0.50	ND<1.0	--	ND<0.50	

Table 2
HISTORIC FLUID LEVELS AND SELECTED ANALYTICAL RESULTS
May 1991 Through May 2006
Former 76 Station 7004

Date Sampled	TOC Elevation (feet)	Depth to Water (feet)	LPH Thickness (feet)	Ground-water Elevation (feet)	Change in Elevation (feet)	TPH-G (8015M) (µg/l)	TPH-G (GC/MS) (µg/l)	Benzene (µg/l)	Toluene (µg/l)	Ethylbenzene (µg/l)	Total Xylenes (µg/l)	MTBE (8021B) (µg/l)	MTBE (8260B) (µg/l)	Comments
MW-3 (Screen Interval in feet: 10.0-25.0)														
05/04/91	--	--	--	--	--	34000	--	6100	32	1200	6100	--	--	
07/23/91	--	--	--	--	--	17000	--	5500	26	1800	2800	--	--	
10/14/91	--	--	--	--	--	25000	--	6300	78	2000	1400	--	--	
01/14/92	--	--	--	--	--	13000	--	6600	19	2600	1800	--	--	
04/14/92	--	--	--	--	--	16000	--	3400	19	1400	1300	--	--	
07/09/92	--	--	--	--	--	13000	--	3200	12	1900	1100	--	--	
10/28/92	--	--	--	--	--	15000	--	4400	15	2400	800	--	--	
01/21/93	--	--	--	--	--	12000	--	2800	11	1600	590	--	--	
04/20/93	37.22	15.13	0.00	22.09	--	18000	--	3700	11	2300	1300	410	--	
07/22/93	37.22	13.52	0.00	23.70	1.61	16000	--	4500	17	3600	1900	440	--	
10/06/93	36.79	15.41	0.00	21.38	-2.32	24000	--	4100	ND	3600	2000	ND	--	
01/11/94	36.79	15.66	0.00	21.13	-0.25	19000	--	3300	31	3300	890	--	--	
04/06/94	36.79	14.72	0.00	22.07	0.94	24000	--	3100	ND	3300	820	--	--	
07/08/94	36.79	15.20	0.00	21.59	-0.48	18000	--	2200	25	2500	860	--	--	
10/06/94	36.79	16.23	0.00	20.56	-1.03	20000	--	2100	26	3000	900	--	--	
01/05/95	36.79	15.12	0.00	21.67	1.11	20000	--	2100	ND	3200	3800	--	--	
04/05/95	36.79	12.03	0.00	24.76	3.09	18000	--	2100	ND	3700	690	--	--	
07/14/95	36.79	13.46	0.00	23.33	-1.43	21000	--	1600	ND	3900	1500	--	--	
10/12/95	36.79	14.81	0.00	21.98	-1.35	17000	--	1000	ND	3600	1000	--	--	
01/08/96	36.79	14.70	0.00	22.09	0.11	14000	--	760	ND	3100	380	--	--	
07/08/96	36.79	13.29	0.00	23.50	1.41	16000	--	470	45	4400	1000	340	--	
01/03/97	36.79	13.09	0.00	23.70	0.20	14000	--	160	ND	2100	120	620	--	
07/02/97	36.79	13.96	0.00	22.83	-0.87	23000	--	110	ND	3600	1600	1200	--	
01/15/98	36.79	13.26	0.00	23.53	0.70	12000	--	33	ND	2800	120	1100	--	

Table 2
HISTORIC FLUID LEVELS AND SELECTED ANALYTICAL RESULTS
May 1991 Through May 2006
Former 76 Station 7004

Date Sampled	TOC Elevation (feet)	Depth to Water (feet)	LPH Thickness (feet)	Ground-water Elevation (feet)	Change in Elevation (feet)	TPH-G (8015M) (µg/l)	TPH-G (GC/MS) (µg/l)	Benzene (µg/l)	Toluene (µg/l)	Ethyl-benzene (µg/l)	Total Xylenes (µg/l)	MTBE (8021B) (µg/l)	MTBE (8260B) (µg/l)	Comments
MW-3 continued														
07/08/98	36.79	11.64	0.00	25.15	1.62	20000	--	76	ND	4100	1400	750	--	
01/11/99	36.79	14.17	0.00	22.62	-2.53	23000	--	ND	ND	4100	460	920	--	
07/07/99	36.79	13.18	0.00	23.61	0.99	15000	--	35	ND	3400	470	1700	--	
01/04/00	36.79	14.27	0.00	22.52	-1.09	15500	--	ND	ND	3330	191	827	--	
07/15/00	36.79	13.91	0.00	22.88	0.36	15000	--	ND	ND	3400	420	3300	--	
08/25/00	36.79	14.24	0.00	22.55	-0.33	--	--	--	--	--	--	1920	--	
01/19/01	36.79	13.42	0.00	23.37	0.82	11100	--	38.4	ND	1760	38.8	ND	--	
07/31/01	36.79	14.90	0.00	21.89	-1.48	13000	--	ND	ND	1600	63	ND	--	
01/28/02	36.79	13.41	0.00	23.38	1.49	82	--	ND<0.50	ND<0.50	10	ND<0.50	ND<2.5	--	
04/22/02	36.79	13.41	0.00	23.38	0.00	7300	--	39	ND<25	970	ND<25	ND<120	--	
05/24/02	36.79	13.69	0.00	23.10	-0.28	--	8500	ND<5	ND<5	1200	ND<10	--	12	
06/21/02	36.79	14.04	0.00	22.75	-0.35	--	11000	ND<5	ND<5	690	ND<10	--	17	
07/29/02	36.79	14.28	0.00	22.51	-0.24	--	6800	ND<5	ND<5	1100	ND<10	--	ND<20	
08/29/02	36.79	14.62	0.00	22.17	-0.34	--	7200	ND<25	ND<25	1200	ND<50	--	ND<100	
09/14/02	36.79	14.72	0.00	22.07	-0.10	--	180	ND<0.50	ND<0.50	20	ND<1	--	ND<2	
10/25/02	36.79	15.13	0.00	21.66	-0.41	--	1000	ND<0.50	ND<0.50	110	ND<1	--	ND<2	
11/27/02	36.79	14.85	0.00	21.94	0.28	--	7600	ND<10	ND<10	1200	ND<20	--	ND<40	
12/19/02	36.79	13.83	0.00	22.96	1.02	--	6400	ND<10	ND<10	810	ND<20	--	ND<40	
01/24/03	36.79	12.52	0.00	24.27	1.31	--	6600	ND<25	ND<25	930	ND<50	--	ND<100	
02/15/03	36.79	12.96	0.00	23.83	-0.44	--	8400	ND<10	ND<10	970	ND<20	--	ND<40	
03/17/03	36.79	13.08	0.00	23.71	-0.12	--	7900	ND<5	ND<5	1100	ND<10	--	ND<20	
04/18/03	36.79	12.95	0.00	23.84	0.13	--	6700	ND<5	ND<5	1100	ND<10	--	ND<20	
05/19/03	36.79	13.10	0.00	23.69	-0.15	--	8700	ND<5	ND<5	1100	ND<10	--	ND<20	
06/16/03	36.79	13.75	0.00	23.04	-0.65	--	7700	ND<10	ND<10	1000	ND<20	--	ND<40	

Table 2
HISTORIC FLUID LEVELS AND SELECTED ANALYTICAL RESULTS
 May 1991 Through May 2006
 Former 76 Station 7004

Date Sampled	FOC Elevation (feet)	Depth to Water (feet)	LPH Thickness (feet)	Ground-water Elevation (feet)	Change in Elevation (feet)	TPH-G (8015M) (µg/l)	TPH-G (GC/MS) (µg/l)	Benzene (µg/l)	Toluene (µg/l)	Ethyl-benzene (µg/l)	Total Xylenes (µg/l)	MTBE (8021B) (µg/l)	MTBE (8260B) (µg/l)	Comments
MW-3 continued														
07/18/03	36.79	14.43	0.00	22.36	-0.68	--	11000	ND<10	ND<10	1800	1300	--	ND<40	
10/01/03	36.79	15.12	0.00	21.67	-0.69	--	9000	ND<10	ND<10	820	ND<20	--	ND<10	
01/30/04	36.79	13.70	0.00	23.09	1.42	--	7800	ND<5.0	ND<5.0	670	ND<10	--	ND<20	
04/26/04	36.79	13.23	0.00	23.56	0.47	--	9800	ND<5.0	ND<5.0	470	ND<10	--	ND<5.0	
07/28/04	36.79	14.35	0.00	22.44	-1.12	--	10000	ND<5.0	ND<5.0	450	ND<10	--	ND<5.0	
10/19/04	36.79	14.90	0.00	21.89	-0.55	--	5700	3.2	ND<2.5	210	ND<5.0	--	ND<2.5	
01/05/05	36.79	13.44	0.00	23.35	1.46	--	4600	0.96	0.73	42	1.4	--	ND<2.5	
06/14/05	36.79	12.09	0.00	24.70	1.35	--	8400	ND<5.0	ND<5.0	180	ND<10	--	ND<5.0	
09/29/05	36.79	13.78	0.00	23.01	-1.69	--	670	ND<5.0	ND<5.0	22	ND<10	--	ND<5.0	
12/02/05	36.79	14.21	0.00	22.58	-0.43	--	190	ND<0.50	ND<0.50	ND<0.50	ND<1.0	--	ND<0.50	
03/21/06	36.79	12.29	0.00	24.50	1.92	--	4400	1.1	1.5	86	4.6	--	ND<0.50	
05/25/06	36.79	11.24	0.00	25.55	1.05	--	3200	0.53	1.3	59	ND<1.0	--	ND<0.50	
MW-4 (Screen Interval in feet: 10.0-26.0)														
07/23/91	--	--	--	--	--	ND	--	ND	ND	ND	ND	--	--	
10/14/91	--	--	--	--	--	ND	--	ND	ND	ND	ND	--	--	
01/14/92	--	--	--	--	--	ND	--	ND	ND	ND	ND	--	--	
04/14/92	--	--	--	--	--	ND	--	ND	ND	ND	ND	--	--	
07/09/92	--	--	--	--	--	ND	--	ND	ND	ND	ND	--	--	
10/28/92	--	--	--	--	--	--	--	--	--	--	--	--	--	Sampled Semi-Annually
01/21/93	--	--	--	--	--	ND	--	ND	ND	ND	ND	--	--	
04/20/93	35.81	13.84	0.00	21.97	--	--	--	--	--	--	--	65	--	
07/22/93	35.81	13.52	0.00	22.29	0.32	ND	--	ND	ND	ND	ND	54	--	
10/06/93	35.44	14.17	0.00	21.27	-1.02	--	--	--	--	--	--	--	--	
01/11/94	35.44	14.42	0.00	21.02	-0.25	ND	--	ND	ND	ND	ND	--	--	

Table 2
HISTORIC FLUID LEVELS AND SELECTED ANALYTICAL RESULTS
May 1991 Through May 2006
Former 76 Station 7004

Date Sampled	TOC Elevation (feet)	Depth to Water (feet)	LPH Thickness (feet)	Ground-water Elevation (feet)	Change in Elevation (feet)	TPH-G (8015M) (µg/l)	TPH-G (GC/MS) (µg/l)	Benzene (µg/l)	Toluene (µg/l)	Ethylbenzene (µg/l)	Total Xylenes (µg/l)	MTBE (8021B) (µg/l)	MTBE (8260B) (µg/l)	Comments
MW-4 continued														
04/06/94	35.44	13.44	0.00	22.00	0.98	--	--	--	--	--	--	--	--	
07/08/94	35.44	13.96	0.00	21.48	-0.52	ND	--	ND	ND	ND	ND	--	--	
10/06/94	35.44	15.00	0.00	20.44	-1.04	--	--	--	--	--	--	--	--	
01/05/95	35.44	13.83	0.00	21.61	1.17	ND	--	ND	ND	ND	ND	--	--	
04/05/95	35.44	11.05	0.00	24.39	2.78	--	--	--	--	--	--	--	--	
07/14/95	35.44	12.23	0.00	23.21	-1.18	ND	--	ND	ND	ND	ND	--	--	
10/12/95	35.44	13.59	0.00	21.85	-1.36	--	--	--	--	--	--	--	--	
01/08/96	35.44	13.43	0.00	22.01	0.16	ND	--	ND	ND	ND	ND	--	--	
07/08/96	35.44	12.04	0.00	23.40	1.39	ND	--	ND	ND	ND	ND	ND	--	
01/03/97	35.44	12.38	0.00	23.06	-0.34	80	--	ND	ND	ND	ND	ND	--	
07/02/97	35.44	13.00	0.00	22.44	-0.62	ND	--	ND	ND	ND	ND	25	--	
01/15/98	35.44	12.50	0.00	22.94	0.50	ND	--	ND	ND	ND	ND	ND	--	
07/08/98	35.44	10.53	0.00	24.91	1.97	ND	--	ND	ND	ND	ND	25	--	
01/11/99	35.44	12.95	0.00	22.49	-2.42	ND	--	ND	ND	ND	ND	23	--	
07/07/99	35.44	11.76	0.00	23.68	1.19	ND	--	ND	ND	ND	ND	15	--	
01/04/00	35.44	13.17	0.00	22.27	-1.41	ND	--	ND	ND	ND	ND	13.2	--	
07/15/00	35.44	13.04	0.00	22.40	0.13	ND	--	ND	ND	ND	ND	11	--	
01/19/01	35.44	12.65	0.00	22.79	0.39	ND	--	ND	ND	ND	ND	9.97	--	
07/31/01	35.44	13.69	0.00	21.75	-1.04	ND	--	ND	ND	ND	ND	6.0	--	
01/28/02	35.44	12.17	0.00	23.27	1.52	ND<0.50	--	ND<0.50	ND<0.50	ND<0.50	ND<0.50	13	--	
04/22/02	35.44	12.18	0.00	23.26	-0.01	ND<0.50	--	ND<0.50	ND<0.50	ND<0.50	ND<0.50	5.7	--	
05/24/02	35.44	12.45	0.00	22.99	-0.27	--	ND<0.50	ND<0.50	ND<0.50	ND<0.50	ND<1	--	2.9	
06/21/02	35.44	12.48	0.00	22.96	-0.03	--	54	ND<0.50	ND<0.50	ND<0.50	ND<1	--	3.6	
07/29/02	35.44	13.08	0.00	22.36	-0.60	--	ND<0.50	ND<0.50	ND<0.50	ND<0.50	ND<1	--	5.7	

Table 2
HISTORIC FLUID LEVELS AND SELECTED ANALYTICAL RESULTS
May 1991 Through May 2006
Former 76 Station 7004

Date Sampled	TOC Elevation (feet)	Depth to Water (feet)	LPH Thickness (feet)	Ground-water Elevation (feet)	Change in Elevation (feet)	TPH-G (8015M) (µg/l)	TPH-G (GC/MS) (µg/l)	Benzene (µg/l)	Toluene (µg/l)	Ethyl-benzene (µg/l)	Total Xylenes (µg/l)	MTBE (8021B) (µg/l)	MTBE (8260B) (µg/l)	Comments
MW-4 continued														
08/29/02	35.44	13.39	0.00	22.05	-0.31	--	ND<50	ND<0.50	ND<0.50	ND<0.50	ND<1	--	8.5	
09/14/02	35.44	13.49	0.00	21.95	-0.10	--	ND<50	ND<0.50	ND<0.50	ND<0.50	ND<1	--	4.8	
10/25/02	35.44	13.93	0.00	21.51	-0.44	--	ND<50	0.82	ND<0.50	ND<0.50	ND<1	--	7.1	
11/27/02	35.44	13.62	0.00	21.82	0.31	--	ND<50	ND<0.50	ND<0.50	ND<0.50	ND<1	--	7.3	
12/19/02	35.44	12.56	0.00	22.88	1.06	--	ND<50	ND<0.50	ND<0.50	ND<0.50	ND<1	--	8.1	
01/24/03	35.44	11.26	0.00	24.18	1.30	--	ND<50	ND<0.50	ND<0.50	ND<0.50	ND<1	--	8.4	
02/15/03	35.44	11.71	0.00	23.73	-0.45	--	ND<50	ND<0.50	ND<0.50	ND<0.50	ND<1	--	6.2	
03/17/03	35.44	11.82	0.00	23.62	-0.11	--	ND<50	ND<0.50	ND<0.50	ND<0.50	ND<1	--	7.3	
04/18/03	35.44	11.70	0.00	23.74	0.12	--	ND<50	ND<0.50	ND<0.50	ND<0.50	ND<1	--	6.2	
05/19/03	35.44	11.74	0.00	23.70	-0.04	--	ND<50	ND<0.50	ND<0.50	ND<0.50	ND<1	--	3.2	
06/16/03	35.44	12.35	0.00	23.09	-0.61	--	ND<50	ND<0.50	ND<0.50	ND<0.50	ND<1	--	4.3	
07/18/03	35.44	13.06	0.00	22.38	-0.71	--	ND<50	ND<0.50	ND<0.50	ND<0.50	ND<1	--	ND<2	
10/01/03	35.44	13.81	0.00	21.63	-0.75	--	ND<50	ND<0.50	ND<0.50	ND<0.50	ND<1.0	--	0.89	
01/30/04	35.44	12.42	0.00	23.02	1.39	--	55	ND<0.50	ND<0.50	ND<0.50	ND<1.0	--	2.2	
04/26/04	35.44	11.99	0.00	23.45	0.43	--	ND<50	ND<0.50	ND<0.50	ND<0.50	ND<1.0	--	2.0	
07/28/04	35.44	13.12	0.00	22.32	-1.13	--	ND<50	ND<0.50	ND<0.50	ND<0.50	ND<1.0	--	5.8	
10/19/04	35.44	13.78	0.00	21.66	-0.66	--	ND<50	ND<0.50	ND<0.50	ND<0.50	ND<1.0	--	2.4	
01/05/05	35.44	12.21	0.00	23.23	1.57	--	ND<50	ND<0.50	ND<0.50	ND<0.50	ND<1.0	--	2.7	
06/14/05	35.44	10.99	0.00	24.45	1.22	--	ND<50	ND<0.50	ND<0.50	ND<0.50	ND<1.0	--	4.1	
09/29/05	35.44	12.57	0.00	22.87	-1.58	--	ND<50	ND<0.50	ND<0.50	ND<0.50	ND<1.0	--	7.0	
12/02/05	35.44	13.01	0.00	22.43	-0.44	--	ND<50	ND<0.50	ND<0.50	ND<0.50	ND<1.0	--	5.6	
03/21/06	35.44	10.82	0.00	24.62	2.19	--	ND<50	ND<0.50	ND<0.50	ND<0.50	ND<1.0	--	3.9	
05/25/06	35.44	10.01	0.00	25.43	0.81	--	ND<50	ND<0.50	ND<0.50	ND<0.50	ND<1.0	--	3.9	

MW-5 (Screen Interval in feet: 10.0-26.0)

Table 2
HISTORIC FLUID LEVELS AND SELECTED ANALYTICAL RESULTS
May 1991 Through May 2006
Former 76 Station 7004

Date Sampled	TOC Elevation	Depth to Water	LPH Thickness	Ground-water Elevation	Change in Elevation	TPH-G (8015M)	TPH-G (GC/MS)	Benzene	Toluene	Ethyl-benzene	Total Xylenes	MTBE (8021B)	MTBE (8260B)	Comments
	(feet)	(feet)	(feet)	(feet)	(feet)	(µg/l)	(µg/l)	(µg/l)	(µg/l)	(µg/l)	(µg/l)	(µg/l)	(µg/l)	
MW-5 continued														
07/23/91	--	--	--	--	--	260	--	1.2	0.39	10	0.71	--	--	
10/14/91	--	--	--	--	--	140	--	0.72	ND	1.3	0.89	--	--	
01/14/92	--	--	--	--	--	60	--	ND	ND	ND	ND	--	--	
04/14/92	--	--	--	--	--	86	--	ND	ND	ND	ND	--	--	
07/09/92	--	--	--	--	--	ND	--	ND	ND	ND	ND	71	--	
10/28/92	--	--	--	--	--	ND	--	ND	ND	ND	ND	45	--	
01/21/93	--	--	--	--	--	100	--	ND	ND	ND	ND	160	--	
04/20/93	37.01	14.87	0.00	22.14	--	99	--	ND	ND	ND	ND	120	--	
07/22/93	37.01	14.82	0.00	22.19	0.05	59	--	ND	ND	2.6	ND	42	--	
10/06/93	36.81	15.61	0.00	21.20	-0.99	150	--	1.1	ND	3.1	0.85	57	--	
01/11/94	36.81	15.84	0.00	20.97	-0.23	160	--	ND	0.79	0.54	ND	--	--	
04/06/94	36.81	14.90	0.00	21.91	0.94	260	--	1.4	ND	0.88	ND	--	--	
07/08/94	36.81	15.38	0.00	21.43	-0.48	200	--	ND	ND	ND	ND	--	--	
10/06/94	36.81	16.42	0.00	20.39	-1.04	350	--	1.3	ND	ND	ND	--	--	
01/05/95	36.81	15.20	0.00	21.61	1.22	85	--	ND	ND	ND	ND	--	--	
04/05/95	36.81	11.72	0.00	25.09	3.48	ND	--	ND	ND	ND	ND	--	--	
07/14/95	36.81	13.69	0.00	23.12	-1.97	180	--	1.3	ND	7.9	ND	--	--	
10/12/95	36.81	15.02	0.00	21.79	-1.33	310	--	ND	ND	31	1.2	--	--	
01/08/96	36.81	14.85	0.00	21.96	0.17	ND	--	0.55	ND	ND	0.58	--	--	
07/08/96	36.81	13.52	0.00	23.29	1.33	140	--	2.1	1.4	5.6	0.51	110	--	
07/12/96	36.81	14.50	0.00	22.31	-0.98	--	--	--	--	--	--	--	--	
01/03/97	36.81	12.85	0.00	23.96	1.65	12000	--	150	ND	2100	120	660	--	
07/02/97	36.81	13.79	0.00	23.02	-0.94	ND	--	ND	ND	ND	ND	72	--	
01/15/98	36.81	13.03	0.00	23.78	0.76	69	--	ND	ND	ND	ND	--	--	

Table 2
HISTORIC FLUID LEVELS AND SELECTED ANALYTICAL RESULTS
May 1991 Through May 2006
Former 76 Station 7004

Date Sampled	TOC Elevation	Depth to Water	LPH Thickness	Ground-water Elevation	Change in Elevation	TPH-G (8015M)	TPH-G (GC/MS)	Benzene	Toluene	Ethyl-benzene	Total Xylenes	MTBE (8021B)	MTBE (8260B)	Comments
	(feet)	(feet)	(feet)	(feet)	(feet)	(µg/l)	(µg/l)	(µg/l)	(µg/l)	(µg/l)	(µg/l)	(µg/l)	(µg/l)	
MW-5 continued														
07/08/98	36.81	12.05	0.00	24.76	0.98	ND	--	0.74	ND	ND	ND	95	--	
01/11/99	36.81	14.41	0.00	22.40	-2.36	ND	--	1.0	ND	ND	ND	170	--	
07/07/99	36.81	12.38	0.00	24.43	2.03	130	--	0.64	ND	ND	ND	330	--	
01/04/00	36.81	14.33	0.00	22.48	-1.95	ND	--	ND	ND	ND	ND	183	--	
07/15/00	36.81	13.88	0.00	22.93	0.45	ND	--	0.68	ND	ND	ND	350	--	
01/19/01	36.81	13.41	0.00	23.40	0.47	ND	--	ND	ND	ND	ND	195	--	
07/31/01	36.81	15.12	0.00	21.69	-1.71	ND	--	ND	ND	ND	ND	190	--	
01/28/02	36.81	13.59	0.00	23.22	1.53	ND<50	--	ND<0.50	ND<0.50	ND<0.50	ND<0.50	97	--	
04/22/02	36.81	13.61	0.00	23.20	-0.02	ND<50	--	ND<0.50	ND<0.50	ND<0.50	ND<0.50	160	--	
05/24/02	36.81	13.89	0.00	22.92	-0.28	--	89	ND<0.50	ND<0.50	ND<0.50	ND<1	--	180	
06/21/02	36.81	14.22	0.00	22.59	-0.33	--	190	ND<0.50	ND<0.50	ND<0.50	ND<1	--	85	
07/29/02	36.81	14.48	0.00	22.33	-0.26	--	120	ND<0.50	ND<0.50	ND<0.50	ND<1	--	76	
08/29/02	36.81	14.80	0.00	22.01	-0.32	--	ND<500	ND<5	ND<5	ND<5	ND<10	--	380	
09/14/02	36.81	14.91	0.00	21.90	-0.11	--	130	ND<0.50	ND<0.50	ND<0.50	ND<1	--	91	
10/25/02	36.81	15.32	0.00	21.49	-0.41	--	ND<200	ND<2	ND<2	ND<2	ND<4.0	--	270	
11/27/02	36.81	15.03	0.00	21.78	0.29	--	ND<250	ND<2.5	ND<2.5	ND<2.5	ND<5	--	330	
12/19/02	36.81	13.75	0.00	23.06	1.28	--	290	ND<2.5	ND<2.5	ND<2.5	ND<5	--	320	
01/24/03	36.81	12.68	0.00	24.13	1.07	--	ND<250	ND<2.5	ND<2.5	ND<2.5	ND<5	--	200	
02/15/03	36.81	13.15	0.00	23.66	-0.47	--	82	ND<0.50	ND<0.50	ND<0.50	ND<1	--	180	
03/17/03	36.81	13.26	0.00	23.55	-0.11	--	400	ND<2.5	ND<2.5	ND<2.5	ND<5	--	510	
04/18/03	36.81	13.14	0.00	23.67	0.12	--	140	ND<0.50	ND<0.50	ND<0.50	ND<1	--	170	
05/19/03	36.81	13.45	0.00	23.36	-0.31	--	ND<500	ND<5	ND<5	ND<5	ND<10	--	1000	
06/16/03	36.81	14.07	0.00	22.74	-0.62	--	ND<500	ND<5	ND<5	ND<5	ND<10	--	730	
07/18/03	36.81	14.71	0.00	22.10	-0.64	--	ND<250	ND<2.5	ND<2.5	ND<2.5	ND<5	--	260	

Table 2
HISTORIC FLUID LEVELS AND SELECTED ANALYTICAL RESULTS
May 1991 Through May 2006
Former 76 Station 7004

Date Sampled	TOC Elevation (feet)	Depth to Water (feet)	LPH Thickness (feet)	Ground-water Elevation (feet)	Change in Elevation (feet)	TPH-G (8015M) (µg/l)	TPH-G (GC/MS) (µg/l)	Benzene (µg/l)	Toluene (µg/l)	Ethyl-benzene (µg/l)	Total Xylenes (µg/l)	MTBE (8021B) (µg/l)	MTBE (8260B) (µg/l)	Comments
MW-5 continued														
10/01/03	36.81	15.36	0.00	21.45	-0.65	--	220	ND<0.50	ND<0.50	ND<0.50	ND<1.0	--	100	
01/30/04	36.81	14.05	0.00	22.76	1.31	--	460	ND<1.0	ND<1.0	ND<1.0	ND<2.0	--	210	
04/26/04	36.81	13.60	0.00	23.21	0.45	--	260	ND<1.0	ND<1.0	ND<1.0	ND<2.0	--	200	
07/28/04	36.81	14.53	0.00	22.28	-0.93	--	140	ND<1.0	ND<1.0	ND<1.0	ND<2.0	--	130	
10/19/04	36.81	15.13	0.00	21.68	-0.60	--	120	0.53	ND<0.50	ND<0.50	ND<1.0	--	76	
01/05/05	36.81	13.48	0.00	23.33	1.65	--	ND<50	ND<0.50	ND<0.50	ND<0.50	ND<1.0	--	89	
06/14/05	36.81	12.31	0.00	24.50	1.17	--	230	0.70	ND<0.50	ND<0.50	ND<1.0	--	110	
09/29/05	36.81	13.96	0.00	22.85	-1.65	--	270	0.56	ND<0.50	ND<0.50	ND<1.0	--	55	
12/02/05	36.81	14.37	0.00	22.44	-0.41	--	50	ND<0.50	ND<0.50	ND<0.50	ND<1.0	--	9.4	
03/21/06	36.81	12.20	0.00	24.61	2.17	--	ND<50	ND<0.50	ND<0.50	ND<0.50	ND<1.0	--	4.3	
05/25/06	36.81	12.07	0.00	24.74	0.13	--	1100	1.5	ND<0.50	3.5	ND<1.0	--	72	
MW-6 (Screen Interval in feet: 10.0-26.0)														
07/23/91	--	--	0.00	--	--	ND	--	ND	ND	ND	ND	--	--	
10/14/91	--	--	0.00	--	--	ND	--	ND	ND	ND	ND	--	--	
01/14/92	--	--	0.00	--	--	ND	--	ND	ND	ND	ND	--	--	
04/14/92	--	--	0.00	--	--	ND	--	ND	ND	ND	ND	--	--	
07/09/92	--	--	0.00	--	--	ND	--	ND	ND	ND	ND	--	--	
10/28/92	--	--	0.00	--	--	--	--	--	--	--	--	--	--	Sampled Semi-Annually
01/21/93	--	--	0.00	--	--	ND	--	ND	ND	ND	ND	--	--	
04/20/93	37.55	15.27	0.00	22.28	--	--	--	--	--	--	--	ND	--	
07/22/93	37.55	15.20	0.00	22.35	0.07	ND	--	ND	ND	ND	ND	ND	--	
10/06/93	37.13	15.75	0.00	21.38	-0.97	--	--	--	--	--	--	--	--	
01/11/94	37.13	16.02	0.00	21.11	-0.27	ND	--	ND	ND	ND	ND	--	--	
04/06/94	37.13	15.07	0.00	22.06	0.95	--	--	--	--	--	--	--	--	

Table 2
HISTORIC FLUID LEVELS AND SELECTED ANALYTICAL RESULTS
May 1991 Through May 2006
Former 76 Station 7004

Date Sampled	TOC Elevation (feet)	Depth to Water (feet)	LPH Thickness (feet)	Ground-water Elevation (feet)	Change in Elevation (feet)	TPH-G (8015M) (µg/l)	TPH-G (GC/MS) (µg/l)	Benzene (µg/l)	Toluene (µg/l)	Ethyl-benzene (µg/l)	Total Xylenes (µg/l)	MTBE (8021B) (µg/l)	MTBE (8260B) (µg/l)	Comments
MW-6 continued														
07/08/94	37.13	15.55	0.00	21.58	-0.48	ND	--	ND	ND	ND	ND	--	--	
10/06/94	37.13	16.58	0.00	20.55	-1.03	--	--	--	--	--	--	--	--	
01/05/95	37.13	15.42	0.00	21.71	1.16	ND	--	ND	ND	ND	ND	--	--	
04/05/95	37.13	12.14	0.00	24.99	3.28	--	--	--	--	--	--	--	--	
07/14/95	37.13	13.87	0.00	23.26	-1.73	ND	--	ND	ND	ND	ND	--	--	
10/12/95	37.13	15.17	0.00	21.96	-1.30	--	--	--	--	--	--	--	--	
01/08/96	37.13	15.05	0.00	22.08	0.12	ND	--	ND	ND	ND	ND	--	--	
07/08/96	37.13	13.71	0.00	23.42	1.34	ND	--	ND	ND	ND	ND	ND	--	
01/03/97	37.13	13.12	0.00	24.01	0.59	97	--	ND	ND	ND	ND	ND	--	
07/02/97	37.13	14.57	0.00	22.56	-1.45	ND	--	ND	ND	ND	ND	ND	--	
01/15/98	37.13	13.30	0.00	23.83	1.27	ND	--	ND	ND	ND	ND	ND	--	
07/08/98	37.13	12.33	0.00	24.80	0.97	ND	--	ND	ND	ND	ND	ND	--	
01/11/99	37.13	14.60	0.00	22.53	-2.27	ND	--	ND	ND	ND	ND	ND	--	
07/07/99	37.13	13.23	0.00	23.90	1.37	ND	--	ND	ND	ND	ND	ND	--	
01/04/00	37.13	14.41	0.00	22.72	-1.18	ND	--	ND	ND	ND	ND	ND	--	
07/15/00	37.13	14.05	0.00	23.08	0.36	ND	--	ND	ND	ND	ND	ND	--	
01/19/01	37.13	13.58	0.00	23.55	0.47	ND	--	ND	ND	ND	ND	ND	--	
07/31/01	37.13	15.24	0.00	21.89	-1.66	ND	--	ND	ND	ND	ND	ND	--	
01/28/02	37.13	13.80	0.00	23.33	1.44	ND<50	--	ND<0.50	ND<0.50	ND<0.50	ND<0.50	ND<2.5	--	
04/22/02	37.13	13.22	0.00	23.91	0.58	ND<50	--	ND<0.50	ND<0.50	ND<0.50	ND<0.50	ND<2.5	--	
05/24/02	37.13	14.07	0.00	23.06	-0.85	--	ND<50	ND<0.50	ND<0.50	ND<0.50	ND<1	--	ND<0.50	
06/21/02	37.13	14.38	0.00	22.75	-0.31	--	ND<50	ND<0.50	ND<0.50	ND<0.50	ND<1	--	ND<0.50	
07/29/02	37.13	14.64	0.00	22.49	-0.26	--	ND<50	ND<0.50	ND<0.50	ND<0.50	ND<1	--	ND<2	
08/29/02	37.13	14.97	0.00	22.16	-0.33	--	ND<50	ND<0.50	ND<0.50	ND<0.50	ND<1	--	ND<2	

Table 2
HISTORIC FLUID LEVELS AND SELECTED ANALYTICAL RESULTS
May 1991 Through May 2006
Former 76 Station 7004

Date Sampled	TOC Elevation (feet)	Depth to Water (feet)	LPH Thickness (feet)	Ground-water Elevation (feet)	Change in Elevation (feet)	TPH-G (8015M) (µg/l)	TPH-G (GC/MS) (µg/l)	Benzene (µg/l)	Toluene (µg/l)	Ethyl-benzene (µg/l)	Total Xylenes (µg/l)	MTBE (8021B) (µg/l)	MTBE (8260B) (µg/l)	Comments
MW-6 continued														
09/14/02	37.13	15.04	0.00	22.09	-0.07	--	ND<50	ND<0.50	ND<0.50	ND<0.50	ND<1	--	ND<2	
10/25/02	37.13	15.46	0.00	21.67	-0.42	--	ND<50	ND<0.50	ND<0.50	ND<0.50	ND<1	--	ND<2	
11/27/02	37.13	15.17	0.00	21.96	0.29	--	ND<50	ND<0.50	ND<0.50	ND<0.50	ND<1	--	ND<2	
12/19/02	37.13	13.88	0.00	23.25	1.29	--	ND<50	ND<0.50	ND<0.50	ND<0.50	ND<1	--	ND<2	
01/24/03	37.13	12.91	0.00	24.22	0.97	--	ND<50	ND<0.50	ND<0.50	ND<0.50	ND<1	--	ND<2	
02/15/03	37.13	13.38	0.00	23.75	-0.47	--	ND<50	ND<0.50	ND<0.50	0.98	3.6	--	ND<2	
03/17/03	37.13	13.49	0.00	23.64	-0.11	--	ND<50	ND<0.50	ND<0.50	ND<0.50	ND<1	--	ND<2	
04/18/03	37.13	13.33	0.00	23.80	0.16	--	ND<50	ND<0.50	ND<0.50	ND<0.50	ND<1	--	ND<2	
05/19/03	37.13	13.73	0.00	23.40	-0.40	--	ND<50	ND<0.50	ND<0.50	ND<0.50	ND<1	--	ND<2	
06/16/03	37.13	14.41	0.00	22.72	-0.68	--	97	ND<0.50	ND<0.50	ND<0.50	ND<1	--	ND<2	
07/18/03	37.13	15.01	0.00	22.12	-0.60	--	ND<50	ND<0.50	ND<0.50	ND<0.50	ND<1	--	ND<2	
10/01/03	37.13	15.58	0.00	21.55	-0.57	--	ND<50	ND<0.50	ND<0.50	ND<0.50	ND<1.0	--	ND<0.50	
01/30/04	37.13	14.05	0.00	23.08	1.53	--	ND<50	ND<0.50	ND<0.50	ND<0.50	ND<1.0	--	ND<2.0	
04/26/04	37.13	13.64	0.00	23.49	0.41	--	ND<50	ND<0.50	ND<0.50	ND<0.50	ND<1.0	--	ND<0.50	
07/28/04	37.13	14.68	0.00	22.45	-1.04	--	ND<50	ND<0.50	ND<0.50	ND<0.50	ND<1.0	--	ND<0.50	
10/19/04	37.13	15.21	0.00	21.92	-0.53	--	ND<50	ND<0.50	ND<0.50	ND<0.50	ND<1.0	--	ND<0.50	
01/05/05	37.13	13.68	0.00	23.45	1.53	--	ND<50	ND<0.50	ND<0.50	ND<0.50	ND<1.0	--	ND<0.50	
06/14/05	37.13	12.52	0.00	24.61	1.16	--	ND<50	ND<0.50	ND<0.50	ND<0.50	ND<1.0	--	ND<0.50	
09/29/05	37.13	14.12	0.00	23.01	-1.60	--	ND<50	ND<0.50	ND<0.50	ND<0.50	ND<1.0	--	ND<0.50	
12/02/05	37.13	14.04	0.00	23.09	0.08	--	ND<50	ND<0.50	ND<0.50	ND<0.50	ND<1.0	--	ND<0.50	
03/21/06	37.13	12.42	0.00	24.71	1.62	--	ND<50	ND<0.50	ND<0.50	ND<0.50	ND<1.0	--	ND<0.50	
05/25/06	37.13	11.71	0.00	25.42	0.71	--	ND<50	ND<0.50	ND<0.50	ND<0.50	ND<1.0	--	ND<0.50	
MW-7	(Screen Interval in feet: 20-25)													
05/25/06	37.39	11.01	0.00	26.38	--	--	ND<50	ND<0.50	ND<0.50	ND<0.50	ND<1.0	--	17	

Table 2
HISTORIC FLUID LEVELS AND SELECTED ANALYTICAL RESULTS
May 1991 Through May 2006
Former 76 Station 7004

Date Sampled	TOC Elevation (feet)	Depth to Water (feet)	LPH Thickness (feet)	Ground-water Elevation (feet)	Change in Elevation (feet)	TPH-G (8015M) (µg/l)	TPH-G (GC/MS) (µg/l)	Benzene (µg/l)	Toluene (µg/l)	Ethyl-benzene (µg/l)	Total Xylenes (µg/l)	MTBE (8021B) (µg/l)	MTBE (8260B) (µg/l)	Comments
MW-8		(Screen Interval in feet: 20-25)												
05/25/06	38.91	11.31	0.00	27.60	--	--	ND<50	ND<0.50	ND<0.50	ND<0.50	ND<1.0	--	ND<0.50	
MW-9		(Screen Interval in feet: 20-25)												
05/25/06	38.39	11.02	0.00	27.37	--	--	54	ND<0.50	ND<0.50	ND<0.50	ND<1.0	--	10	
MW-10		(Screen Interval in feet: 20-25)												
05/25/06	38.12	11.09	0.00	27.03	--	--	ND<50	ND<0.50	ND<0.50	ND<0.50	ND<1.0	--	3.9	
RW-1		(Screen Interval in feet: 12.5-27.5)												
07/08/98	--	11.72	0.00	--	--	80	--	1.7	ND	ND	ND	1300	--	
01/11/99	--	14.05	0.00	--	--	ND	--	3.0	ND	ND	ND	1200	--	
07/07/99	--	13.05	0.00	--	--	ND	--	ND	ND	ND	ND	590	--	
01/04/00	--	14.26	0.00	--	--	ND	--	ND	ND	ND	ND	270	--	
07/15/00	--	13.77	0.00	--	--	ND	--	0.55	ND	ND	ND	460	--	
01/19/01	--	13.29	0.00	--	--	ND	--	ND	ND	ND	ND	338	--	
07/31/01	--	14.72	0.00	--	--	ND	--	ND	ND	ND	ND	1900	--	
01/28/02	--	13.21	0.00	--	--	72	--	0.98	ND<0.50	ND<0.50	ND<0.50	460	--	
04/22/02	--	13.22	0.00	--	--	ND<50	--	ND<0.50	ND<0.50	ND<0.50	ND<0.50	290	--	
05/24/02	--	13.51	0.00	--	--	--	1200	ND<1	ND<1	30	ND<2	--	300	
06/21/02	--	13.85	0.00	--	--	--	400	ND<0.50	ND<0.50	ND<0.50	ND<1	--	130	
07/29/02	--	14.11	0.00	--	--	--	130	ND<0.50	ND<0.50	ND<0.50	ND<1	--	91	
08/29/02	--	14.43	0.00	--	--	--	2400	ND<2	ND<2	47	ND<4.0	--	210	
09/14/02	--	14.54	0.00	--	--	--	390	ND<0.50	ND<0.50	ND<0.50	ND<1	--	120	
10/25/02	--	14.95	0.00	--	--	--	2700	0.96	1.1	51	ND<1	--	160	
11/27/02	--	14.66	0.00	--	--	--	1800	0.91	0.82	31	ND<1	--	170	
12/19/02	--	13.60	0.00	--	--	--	2900	ND<5	ND<5	50	ND<10	--	200	

Table 2
HISTORIC FLUID LEVELS AND SELECTED ANALYTICAL RESULTS
May 1991 Through May 2006
Former 76 Station 7004

Date Sampled	TOC Elevation (feet)	Depth to Water (feet)	LPH Thickness (feet)	Ground-water Elevation (feet)	Change in Elevation (feet)	TPH-G (8015M) (µg/l)	TPH-G (GC/MS) (µg/l)	Benzene (µg/l)	Toluene (µg/l)	Ethyl-benzene (µg/l)	Total Xylenes (µg/l)	MTBE (8021B) (µg/l)	MTBE (8260B) (µg/l)	Comments
RW-1 continued														
01/24/03	--	12.31	0.00	--	--	--	1800	0.88	0.69	29	ND<1	--	140	
02/15/03	--	12.88	0.00	--	--	--	480	ND<0.50	ND<0.50	6.8	ND<1	--	88	
03/17/03	--	12.88	0.00	--	--	--	ND<50	0.62	ND<0.50	21	ND<1	--	86	
04/18/03	--	12.76	0.00	--	--	--	1600	0.76	0.92	34	ND<1	--	62	
05/19/03	--	12.91	0.00	--	--	--	1200	0.60	ND<0.50	15	ND<1.5	--	76	
06/16/03	--	13.55	0.00	--	--	--	760	0.60	0.64	4.1	ND<1	--	100	
07/18/03	--	14.33	0.00	--	--	--	620	0.61	1.8	3.6	ND<1	--	60	
10/01/03	--	14.90	0.00	--	--	--	490	0.56	ND<0.50	1.7	ND<1.0	--	15	
01/30/04	--	13.46	0.00	--	--	--	1400	ND<2.5	ND<2.5	8.6	ND<5.0	--	38	
04/26/04	--	13.03	0.00	--	--	--	1100	ND<2.5	ND<2.5	ND<2.5	ND<5.0	--	30	
07/28/04	--	14.15	0.00	--	--	--	1200	ND<2.5	ND<2.5	15	ND<5.0	--	24	
10/19/04	--	14.34	0.00	--	--	--	680	0.99	ND<0.50	16	ND<1.0	--	15	
01/05/05	--	13.23	0.00	--	--	--	160	ND<0.50	ND<0.50	2.2	ND<1.0	--	2.5	
06/14/05	--	11.91	0.00	--	--	--	1300	0.61	ND<0.50	14	ND<1.0	--	10	
09/29/05	--	13.58	0.00	--	--	--	1000	0.53	ND<0.50	16	ND<1.0	--	4.7	
12/02/05	--	14.02	0.00	--	--	--	ND<50	ND<0.50	ND<0.50	ND<0.50	ND<1.0	--	2.3	
03/21/06	--	12.74	0.00	--	--	--	440	ND<0.50	ND<0.50	4.2	ND<1.0	--	6.8	
05/25/06	--	11.05	0.00	--	--	--	930	ND<0.50	ND<0.50	3.7	ND<1.0	--	7.6	

Table 2 a
ADDITIONAL HISTORIC ANALYTICAL RESULTS
Former 76 Station 7004

Date Sampled	TBA	Ethanol (8260B)	Ethylene-dibromide (EDB)	1,2-DCA (EDC)	DIPE	ETBE	TAME	Lead (total)	Post-purge Dissolved Oxygen	Pre-purge Dissolved Oxygen
	(µg/l)	(µg/l)	(µg/l)	(µg/l)	(µg/l)	(µg/l)	(µg/l)	(µg/l)	(mg/l)	(mg/l)
MW-1										
07/02/97	--	--	--	--	--	--	--	--	--	3.82
06/16/03	--	ND<500	--	--	--	--	--	--	--	--
07/18/03	--	ND<500	--	--	--	--	--	--	--	--
10/01/03	--	ND<50	--	--	--	--	--	--	--	--
01/30/04	--	ND<500	--	--	--	--	--	--	--	--
04/26/04	--	ND<50	--	--	--	--	--	--	--	--
07/28/04	--	ND<50	--	--	--	--	--	--	--	--
10/19/04	--	ND<50	--	--	--	--	--	--	--	--
01/05/05	--	ND<50	--	--	--	--	--	--	--	--
06/14/05	--	ND<50	--	--	--	--	--	--	--	--
09/29/05	--	ND<250	--	--	--	--	--	--	--	--
12/02/05	--	ND<250	--	--	--	--	--	ND<50	--	--
03/21/06	--	ND<250	--	--	--	--	--	--	--	--
05/25/06	--	ND<250	--	--	--	--	--	--	--	--
MW-2										
06/16/03	--	ND<500	--	--	--	--	--	--	--	--
07/18/03	--	ND<500	--	--	--	--	--	--	--	--
10/01/03	--	ND<50	--	--	--	--	--	--	--	--
01/30/04	--	ND<500	--	--	--	--	--	--	--	--
04/26/04	--	ND<50	--	--	--	--	--	--	--	--
07/28/04	--	ND<50	--	--	--	--	--	--	--	--
10/19/04	--	ND<50	--	--	--	--	--	--	--	--
01/05/05	--	ND<50	--	--	--	--	--	--	--	--
06/14/05	--	ND<50	--	--	--	--	--	--	--	--
09/29/05	--	ND<250	--	--	--	--	--	--	--	--
12/02/05	--	ND<250	--	--	--	--	--	ND<50	--	--

Table 2 a
ADDITIONAL HISTORIC ANALYTICAL RESULTS
Former 76 Station 7004

Date Sampled	TBA	Ethanol (8260B)	Ethylene-dibromide (EDB)	1,2-DCA (EDC)	DIPE	ETBE	TAME	Lead (total)	Post-purge Dissolved Oxygen	Pre-purge Dissolved Oxygen
	(µg/l)	(µg/l)	(µg/l)	(µg/l)	(µg/l)	(µg/l)	(µg/l)	(µg/l)	(mg/l)	(mg/l)
MW-2 continued										
03/21/06	--	ND<250	--	--	--	--	--	--	--	--
05/25/06	--	ND<250	--	--	--	--	--	--	--	--
MW-3										
08/25/00	ND	--	ND	ND	ND	ND	ND	--	--	--
06/16/03	--	ND<10000	--	--	--	--	--	--	--	--
07/18/03	--	ND<10000	--	--	--	--	--	--	--	--
10/01/03	--	ND<50	--	--	--	--	--	--	--	--
01/30/04	--	ND<5000	--	--	--	--	--	--	--	--
04/26/04	--	ND<500	--	--	--	--	--	--	--	--
07/28/04	--	ND<500	--	--	--	--	--	--	--	--
10/19/04	--	ND<250	--	--	--	--	--	--	--	--
01/05/05	--	ND<250	--	--	--	--	--	--	--	--
06/14/05	--	ND<500	--	--	--	--	--	--	--	--
09/29/05	--	ND<2500	--	--	--	--	--	--	--	--
12/02/05	--	ND<250	--	--	--	--	--	ND<50	--	--
03/21/06	--	ND<250	--	--	--	--	--	--	--	--
05/25/06	--	ND<250	--	--	--	--	--	--	--	--
MW-4										
06/16/03	--	ND<500	--	--	--	--	--	--	--	--
07/18/03	--	ND<500	--	--	--	--	--	--	--	--
10/01/03	--	ND<50	--	--	--	--	--	--	--	--
01/30/04	--	ND<500	--	--	--	--	--	--	--	--
04/26/04	--	ND<50	--	--	--	--	--	--	--	--
07/28/04	--	ND<50	--	--	--	--	--	--	--	--
10/19/04	--	990	--	--	--	--	--	--	--	--
01/05/05	--	ND<50	--	--	--	--	--	--	--	--

Table 2 a
ADDITIONAL HISTORIC ANALYTICAL RESULTS
Former 76 Station 7004

Date Sampled	TBA	Ethanol (8260B)	Ethylene-dibromide (EDB)	1,2-DCA (EDC)	DIPE	ETBE	TAME	Lead (total)	Post-purge Dissolved Oxygen	Pre-purge Dissolved Oxygen
	(µg/l)	(µg/l)	(µg/l)	(µg/l)	(µg/l)	(µg/l)	(µg/l)	(µg/l)	(mg/l)	(mg/l)
MW-4 continued										
06/14/05	--	ND<50	--	--	--	--	--	--	--	--
09/29/05	--	ND<250	--	--	--	--	--	--	--	--
12/02/05	--	ND<250	--	--	--	--	--	ND<50	--	--
03/21/06	--	ND<250	--	--	--	--	--	--	--	--
05/25/06	--	ND<250	--	--	--	--	--	--	--	--
MW-5										
07/12/96	--	--	--	--	--	--	--	--	3.67	3.44
01/03/97	--	--	--	--	--	--	--	--	4.27	4.35
07/02/97	--	--	--	--	--	--	--	--	3.97	3.82
01/15/98	--	--	--	--	--	--	--	--	4.38	4.19
07/08/98	--	--	--	--	--	--	--	--	4.60	4.67
06/16/03	--	ND<5000	--	--	--	--	--	--	--	--
07/18/03	--	ND<2500	--	--	--	--	--	--	--	--
10/01/03	--	ND<50	--	--	--	--	--	--	--	--
01/30/04	--	ND<1000	--	--	--	--	--	--	--	--
04/26/04	--	ND<100	--	--	--	--	--	--	--	--
07/28/04	--	ND<100	--	--	--	--	--	--	--	--
10/19/04	--	ND<50	--	--	--	--	--	--	--	--
01/05/05	--	ND<50	--	--	--	--	--	--	--	--
06/14/05	--	ND<50	--	--	--	--	--	--	--	--
09/29/05	--	ND<250	--	--	--	--	--	--	--	--
12/02/05	--	ND<250	--	--	--	--	--	ND<50	--	--
03/21/06	--	ND<250	--	--	--	--	--	--	--	--
05/25/06	--	ND<250	--	--	--	--	--	--	--	--
MW-6										
06/16/03	--	ND<500	--	--	--	--	--	--	--	--

Table 2 a
ADDITIONAL HISTORIC ANALYTICAL RESULTS
Former 76 Station 7004

Date Sampled	TBA	Ethanol (8260B)	Ethylene-dibromide (EDB)	1,2-DCA (EDC)	DIPE	ETBE	TAME	Lead (total)	Post-purge Dissolved Oxygen	Pre-purge Dissolved Oxygen
	(µg/l)	(µg/l)	(µg/l)	(µg/l)	(µg/l)	(µg/l)	(µg/l)	(µg/l)	(mg/l)	(mg/l)
MW-6 continued										
07/18/03	--	ND<500	--	--	--	--	--	--	--	--
10/01/03	--	ND<50	--	--	--	--	--	--	--	--
01/30/04	--	ND<500	--	--	--	--	--	--	--	--
04/26/04	--	ND<50	--	--	--	--	--	--	--	--
07/28/04	--	ND<50	--	--	--	--	--	--	--	--
10/19/04	--	ND<50	--	--	--	--	--	--	--	--
01/05/05	--	ND<50	--	--	--	--	--	--	--	--
06/14/05	--	ND<50	--	--	--	--	--	--	--	--
09/29/05	--	ND<250	--	--	--	--	--	--	--	--
12/02/05	--	ND<250	--	--	--	--	--	ND<50	--	--
03/21/06	--	ND<250	--	--	--	--	--	--	--	--
05/25/06	--	ND<250	--	--	--	--	--	--	--	--
MW-7										
05/25/06	ND<10	ND<250	ND<0.50	ND<0.50	ND<0.50	ND<0.50	ND<0.50	--	--	--
MW-8										
05/25/06	ND<10	ND<250	ND<0.50	ND<0.50	ND<0.50	ND<0.50	ND<0.50	--	--	--
MW-9										
05/25/06	ND<10	ND<250	ND<0.50	ND<0.50	ND<0.50	ND<0.50	ND<0.50	--	--	--
MW-10										
05/25/06	ND<10	ND<250	ND<0.50	ND<0.50	ND<0.50	ND<0.50	ND<0.50	--	--	--
RW-1										
05/24/02	ND<10	ND<50	ND<0.5	ND<0.5	ND<2	ND<1	ND<1	--	--	--
06/16/03	--	ND<500	--	--	--	--	--	--	--	--
07/18/03	--	ND<500	--	--	--	--	--	--	--	--
10/01/03	--	ND<50	--	--	--	--	--	--	--	--

Table 2 a
ADDITIONAL HISTORIC ANALYTICAL RESULTS
Former 76 Station 7004

Date Sampled	TBA	Ethanol (8260B)	Ethylene-dibromide (EDB)	1,2-DCA (EDC)	DIPE	ETBE	TAME	Lead (total)	Post-purge Dissolved Oxygen	Pre-purge Dissolved Oxygen
	(µg/l)	(µg/l)	(µg/l)	(µg/l)	(µg/l)	(µg/l)	(µg/l)	(µg/l)	(mg/l)	(mg/l)
RW-1 continued										
01/30/04	--	ND<2500	--	--	--	--	--	--	--	--
04/26/04	--	ND<250	--	--	--	--	--	--	--	--
07/28/04	--	ND<250	--	--	--	--	--	--	--	--
10/19/04	--	ND<50	--	--	--	--	--	--	--	--
01/05/05	--	ND<50	--	--	--	--	--	--	--	--
06/14/05	--	ND<50	--	--	--	--	--	--	--	--
09/29/05	--	ND<250	--	--	--	--	--	--	--	--
12/02/05	--	ND<250	--	--	--	--	--	ND<50	--	--
03/21/06	--	ND<250	--	--	--	--	--	--	--	--
05/25/06	--	ND<250	--	--	--	--	--	--	--	--

FIGURES

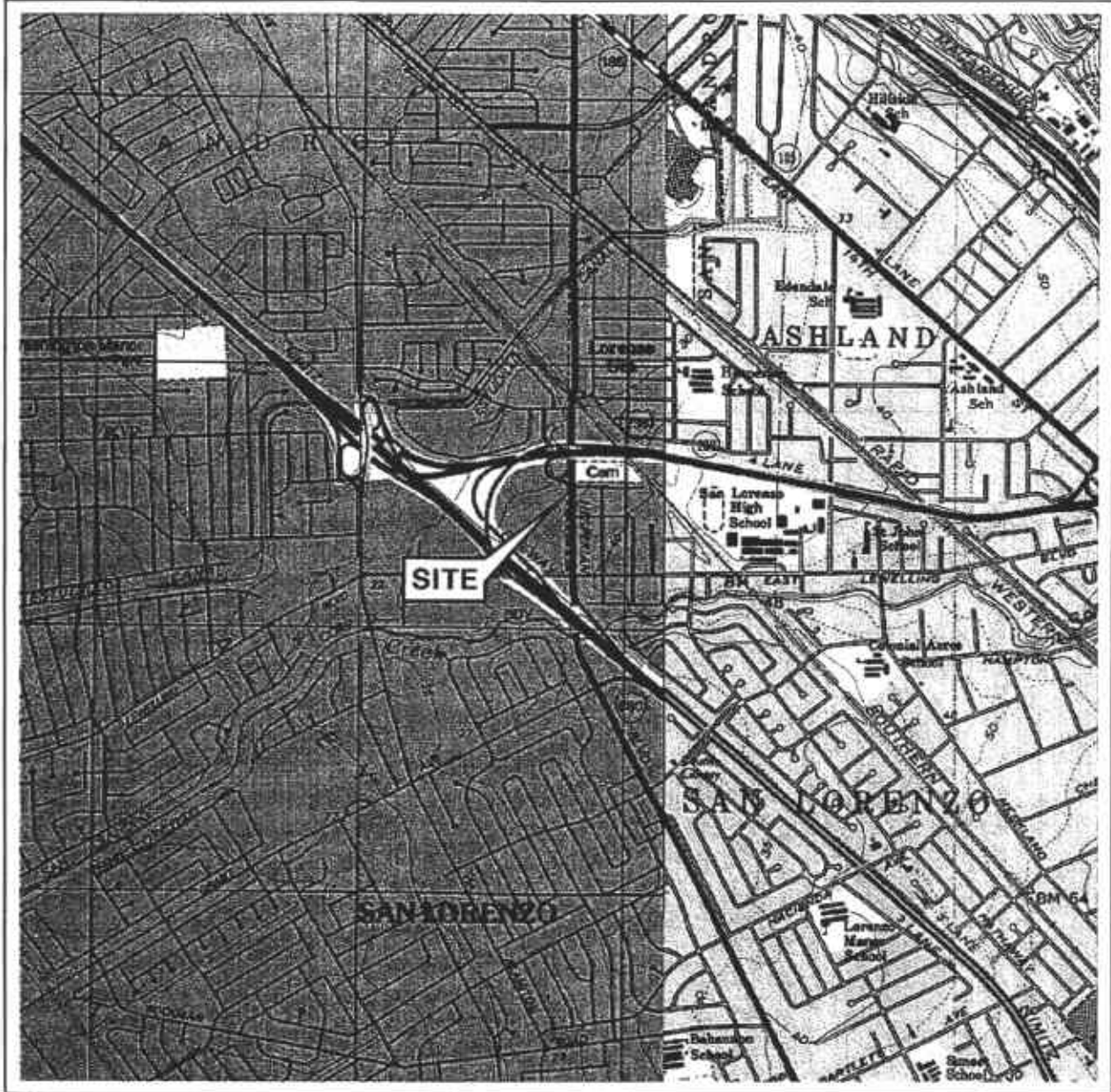

0 1/4 1/2 3/4 1 MILE

SCALE 1:24,000



SOURCE:

United States Geological Survey
7.5 Minute Topographic Map:
San Leandro Quadrangle



VICINITY MAP

Former 76 Station 7004
15599 Hesperian Boulevard
San Leandro, California

FIGURE 1

TRC

PS = 1:1

PS=1:50 7004--003 L:\Graphics\Project\Number\20-xxxx\20-0400(Unocal\GIS)\v-7000\700++\7004\GIS(NEW)\DWG Jun 21, 2006 - 8:10am jwinters

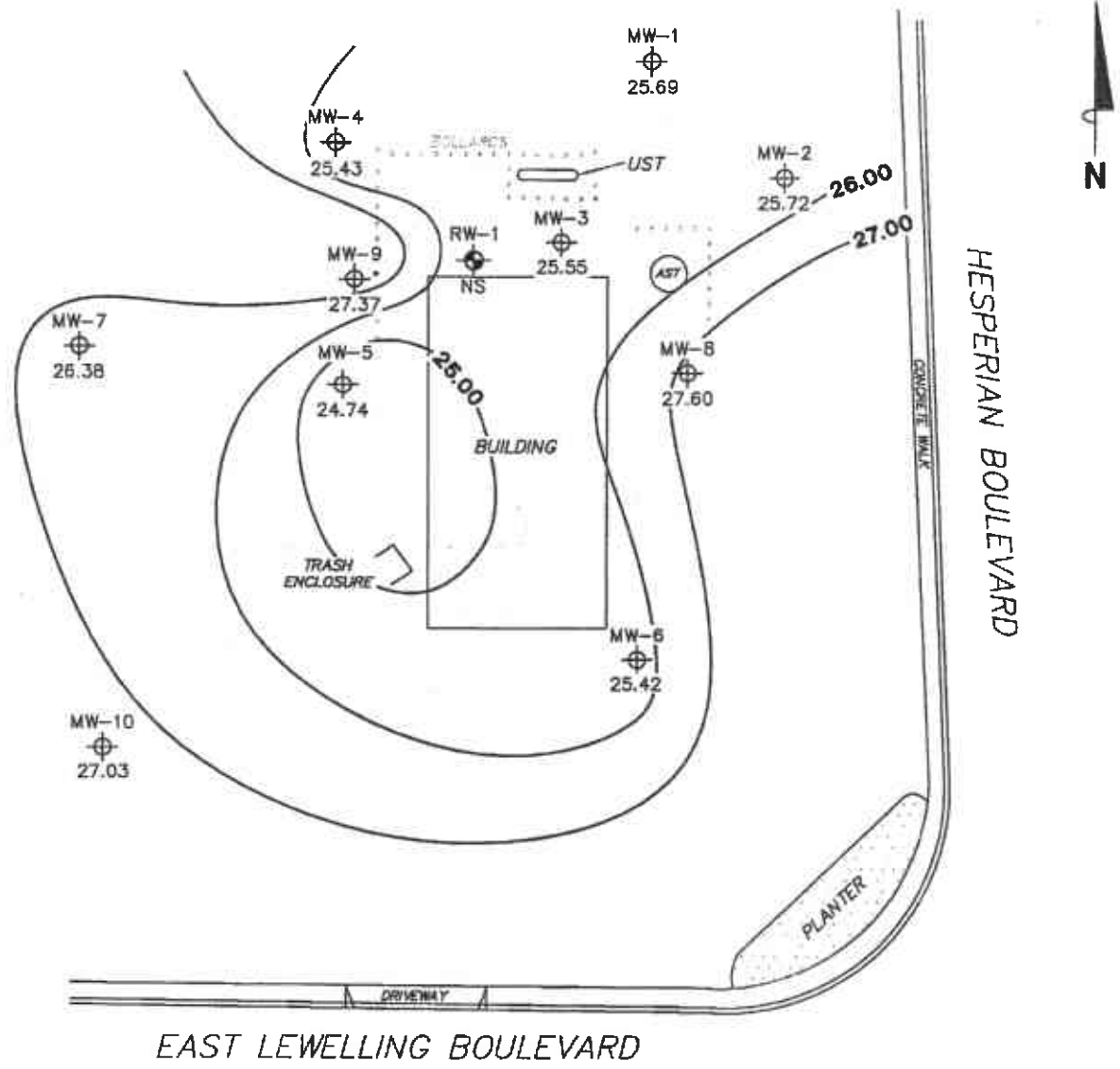

LEGEND

- MW-6 Monitoring Well with Groundwater Elevation (feet)
- RW-1 Aquifer Testing Well
- 27.00 Groundwater Elevation Contour

NOTES:
 Contour lines are interpretive and based on fluid levels measured in monitoring wells. Elevations are in feet above mean sea level. NS = not surveyed. AST = above ground storage tank. UST = underground storage tank.

**GROUNDWATER ELEVATION
 CONTOUR MAP
 May 25, 2008**

Former 76 Station 7004
 15599 Hesperian Boulevard
 San Leandro, California

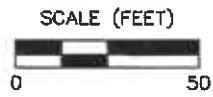
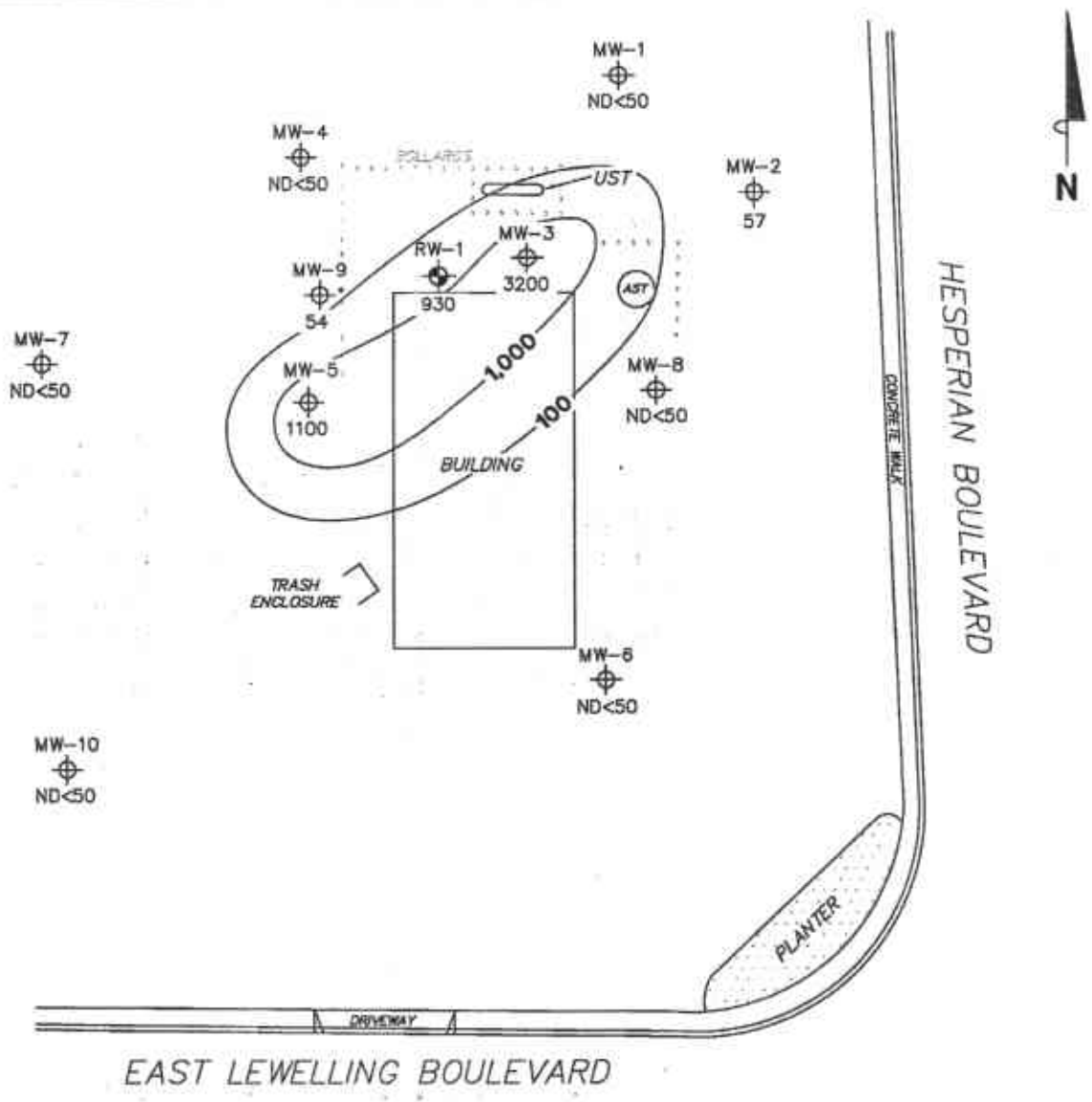

FIGURE 2

PS=1:50 7004-003 L:\Graphics\Projects\Number\20-xxxx\20-0400(Unocel\MS)\7-7000\7004+7004\MS(NEW).DWG Jun 21, 2006 - P. Obert Writers



NOTES:
 Contour lines are interpretive and based on fluid levels measured in monitoring wells.
 TPH-G (GC/MS) = total purgeable petroleum hydrocarbons with gasoline distinction utilizing EPA Method 8260B. $\mu\text{g/l}$ = micrograms per liter. ND = not detected at limit indicated on official laboratory report. AST = above ground storage tank. UST = underground storage tank.

LEGEND

- MW-5 Monitoring Well with Dissolved-Phase TPH-G (GC/MS) Concentration ($\mu\text{g/l}$)
- RW-1 Aquifer Testing Well
- 1,000 Dissolved-Phase TPH-G (GC/MS) Contour ($\mu\text{g/l}$)

**DISSOLVED-PHASE
 TPH-G (GC/MS)
 CONCENTRATION MAP
 May 25, 2006**

Former 76 Station 7004
 15599 Hesperian Boulevard
 San Leandro, California

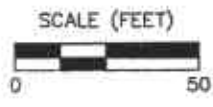
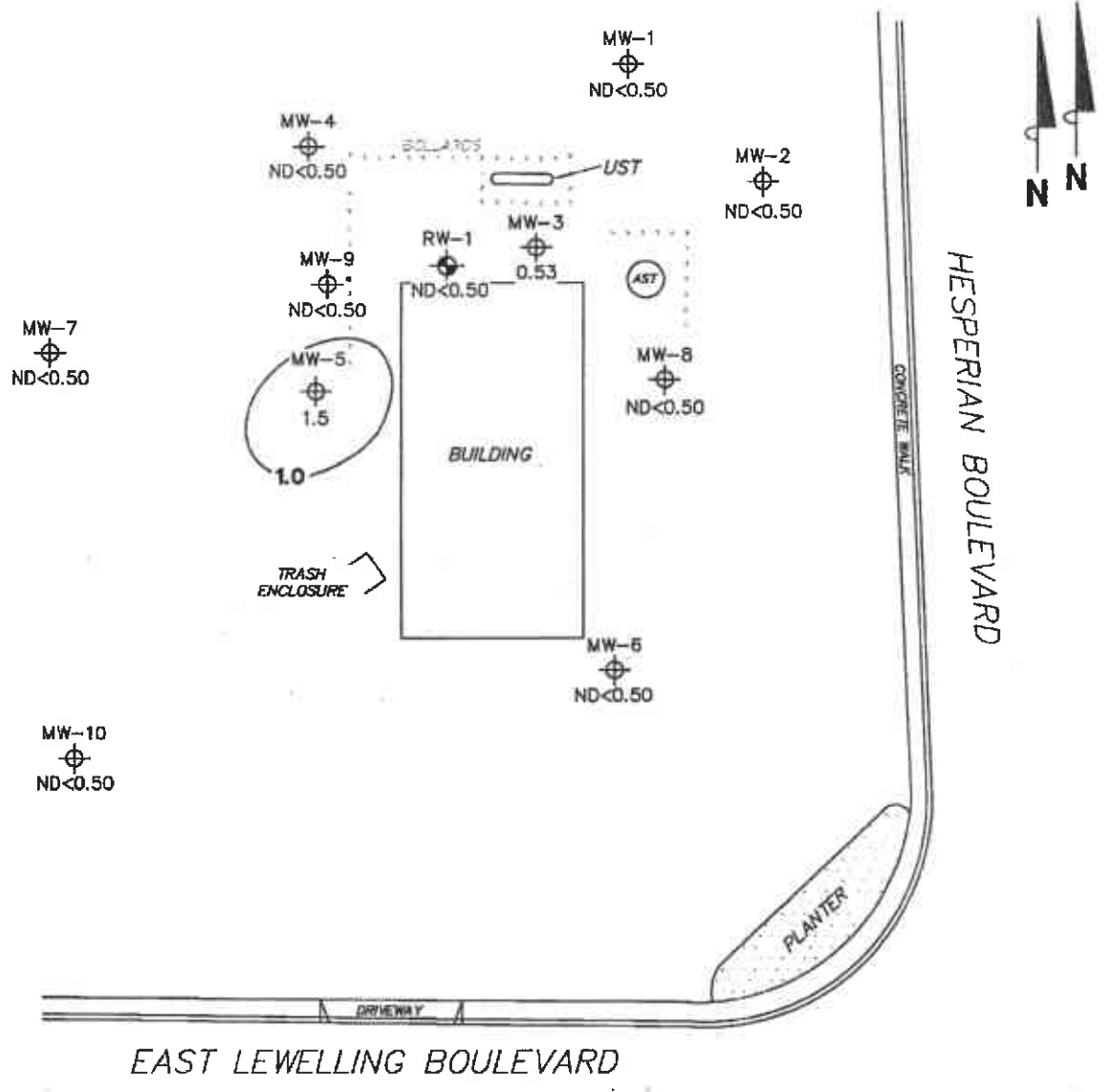

FIGURE 3

PS=1:50 7004-003 L:\Graphics\ProjectNumber\20-xxxx\20-0400(Unocstams)\7004\7004++\7004MS(NEW).DWG Jun 21, 2006 - 9:11am winters



NOTES:

Contour lines are interpretive and based on fluid levels measured in monitoring wells. µg/l = micrograms per liter. ND = not detected at limit indicated on official laboratory report. AST = above ground storage tank. UST = uderground storage tank.

LEGEND

- MW-6 Monitoring Well with Dissolved-Phase Benzene Concentration (µg/l)
- RW-1 Aquifer Testing Well
- 1.0- Dissolved-Phase Benzene Contour (µg/l)

DISSOLVED-PHASE BENZENE CONCENTRATION MAP
May 25, 2006

Former 76 Station 7004
 15599 Hesperian Boulevard
 San Leandro, California

TRC

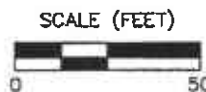
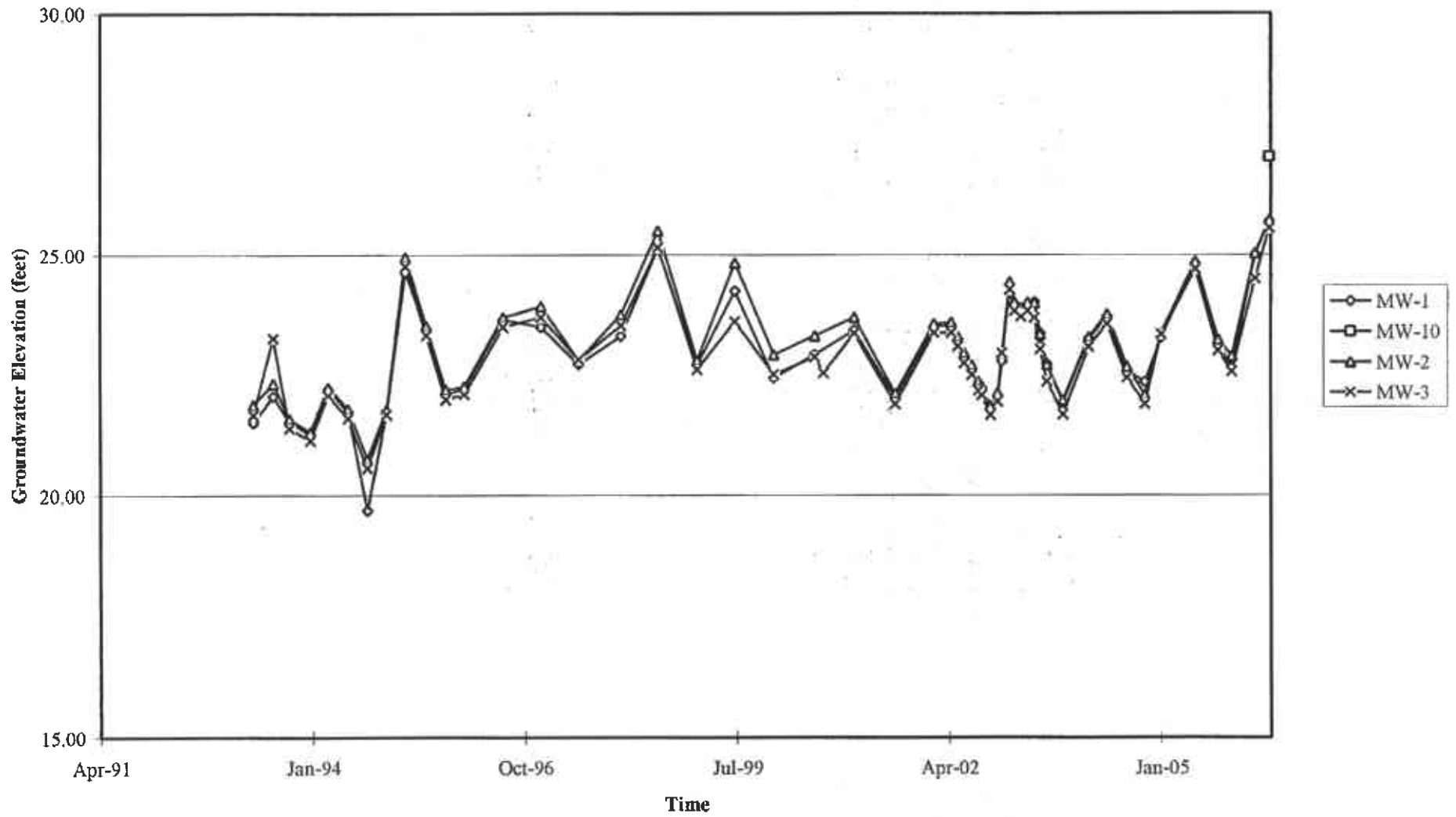

FIGURE 4

Groundwater Elevations vs. Time
Former 76 Station 7004



Elevations may have been corrected for apparent changes due to resurvey

Groundwater Elevations vs. Time
Former 76 Station 7004

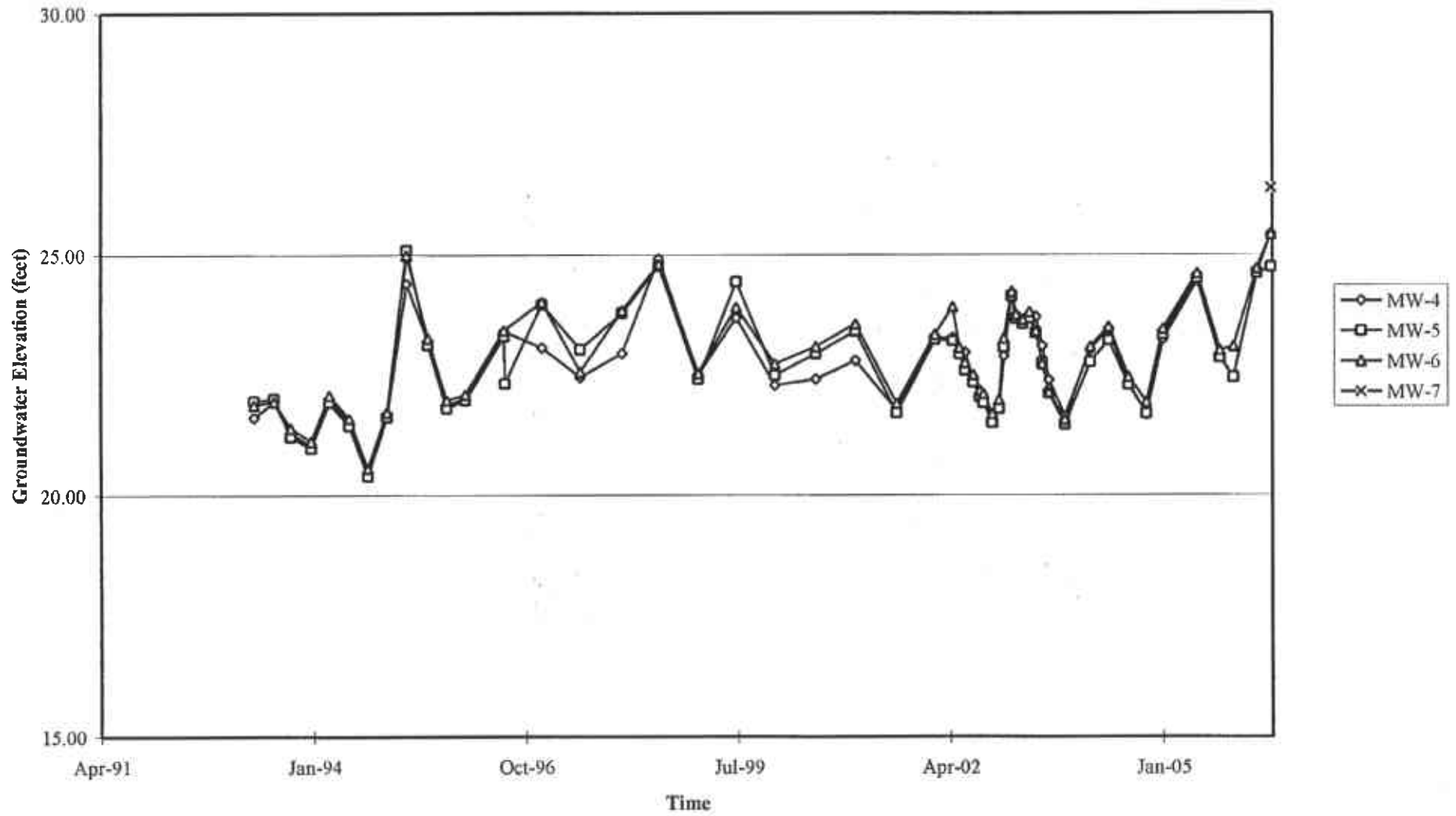

Elevations may have been corrected for apparent changes due to resurvey

Groundwater Elevations vs. Time
Former 76 Station 7004

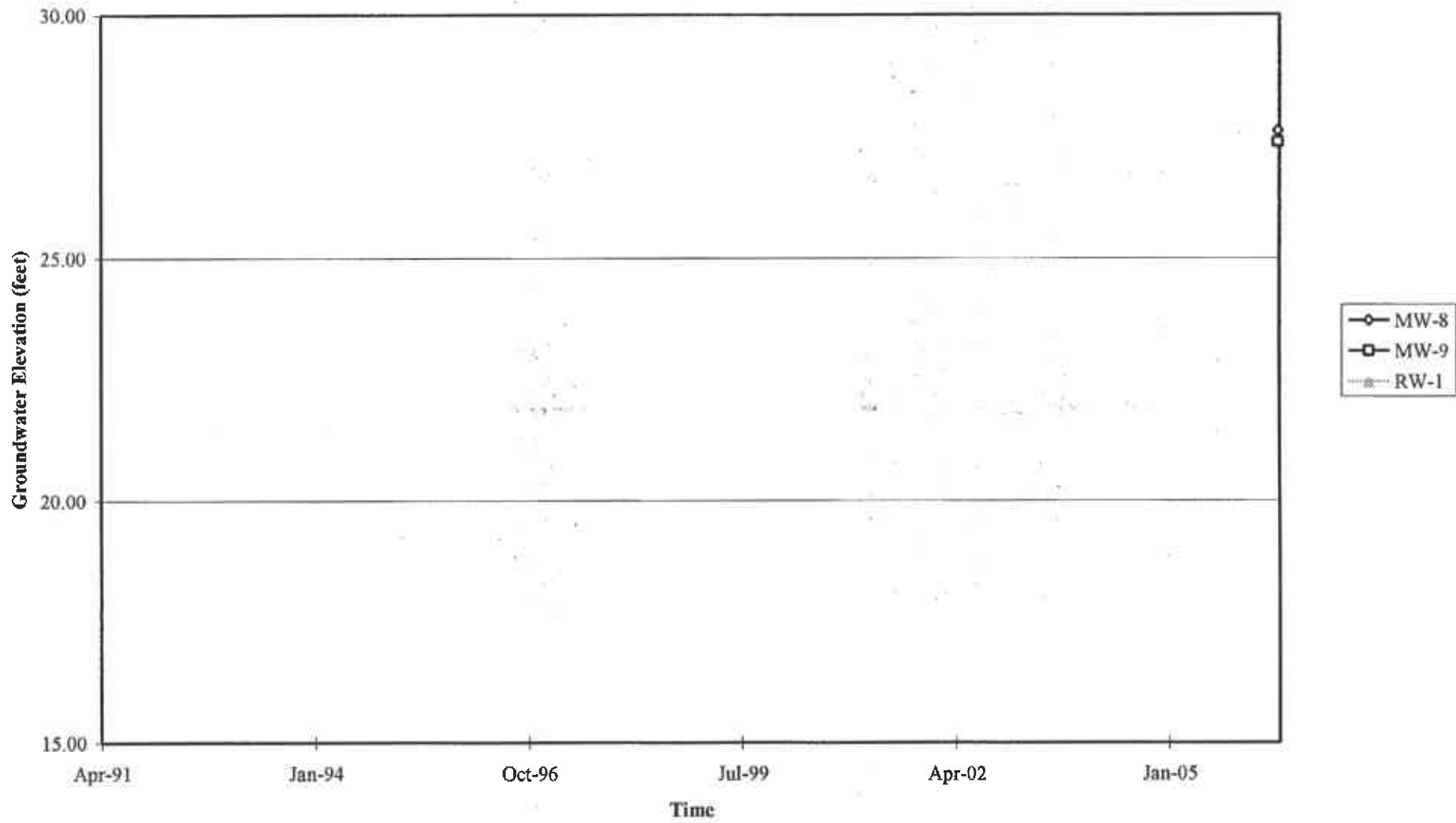

Elevations may have been corrected for apparent changes due to resurvey

MTBE Concentrations vs Time
Former 76 Station 7004

