

RECEIVED

10:41 am, Jan 16, 2009

Alameda County
Environmental Health

January 14, 2009
DELTA Project No. SCA3790H1
SAP No. 135784

Mr. Jerry Wickham, P.G., CHG
Alameda County Health Care Services
1131 Harbor Bay Parkway, Suite 250
Alameda, California 94502-6577

Re: **Fourth Quarter 2008 Groundwater Monitoring and Remediation
Status Report
Shell-branded Service Station
3790 Hopyard Road
Pleasanton, California**



Dear Mr. Wickham:

On behalf of Shell Oil Products US (SHELL), Delta Consultants (DELTA) has prepared this *Fourth Quarter 2008 Groundwater Monitoring and Remediation Status Report* for the above referenced site. The sampling activities at the site were conducted by Blaine Tech Services, Inc. under contract to SHELL and included the collection of groundwater samples and static water level measurements. A DELTA staff member, under the supervision of a California Registered Civil Engineer or a California Professional Geologist, performed the data evaluation.

This quarterly report represents DELTA's professional opinions based upon the currently available information and are arrived at in accordance with currently acceptable professional standards. This report is based upon a specific scope of work requested by the client. The Contract between DELTA and its client outlines the scope of work, and only those tasks specifically authorized by that contract or outlined in this report were performed. This report is intended only for the use of DELTA's Client and anyone else specifically listed on this report. DELTA will not and cannot be liable for unauthorized reliance by any other third party. Other than as contained in this paragraph, DELTA makes no express or implied warranty as to the contents of this report.

Mr. Jerry Wickham
Alameda County Health Care Services
January 14, 2009
Page 2

If you have any questions regarding this site, please contact Ms. Regina Bussard (DELTA Site Manager) at (408) 826-1876 or Mr. Denis Brown (SHELL Project Manager) at (707) 865-0251.

Sincerely,
Delta Consultants



Regina Bussard, P.G.
Project Manager

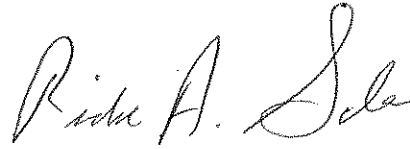

Richard A. Garlow, M.S., P.G.
Project Specialist

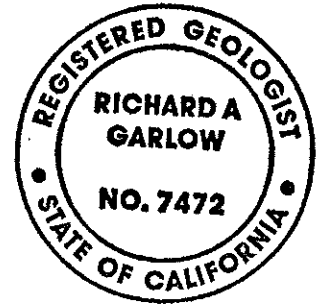

Attachment: Fourth Quarter 2008 Groundwater Monitoring and Remediation Status Report

cc: Denis Brown, Shell Oil Products US, Carson
Danielle Stefani, Livermore-Pleasanton Fire Department
Matthew W. Katen, Zone 7 Water Agency, Pleasanton

SHELL QUARTERLY STATUS REPORT

Station Address:	3790 Hopyard Road, Pleasanton, California
DELTA Project No.:	SCA3790H1
SHELL Project Manager / Phone No.:	Denis Brown / (707) 865-0251
DELTA Site Manager / Phone No.:	Regina Bussard / (408) 826-1880
Primary Agency / Regulatory ID No.:	Alameda County Health Care Services (ACHCS) / Mr. Jerry Wickham, P.G., CHG
Other Agencies to Receive Copies:	Regional Water Quality Control Board – San Francisco Bay Livermore-Pleasanton Fire Department Zone 7 Water Agency, Pleasanton

WORK PERFORMED THIS QUARTER (FOURTH - 2008):

1. Quarterly groundwater monitoring and sampling. Submitted quarterly report.
2. The GWE system remained shut down during the fourth quarter 2008.
3. Submitted monthly discharge reports.

WORK PROPOSED FOR NEXT QUARTER (FIRST - 2009):

1. Quarterly groundwater monitoring and sampling. Submit quarterly report.
2. Submit monthly discharge reports.

Current Phase of Project:	Groundwater Monitoring
Site Use:	Shell-branded Service Station
Frequency of Sampling:	Quarterly (Performed by Blaine Tech Services)
Frequency of Monitoring:	Quarterly
Frequency of System Sampling:	None (GWE system shut down)
Frequency of System Monitoring:	None (GWE system shut down)
Is Separate Phase Hydrocarbon Present On-site (Well #'s):	<input type="checkbox"/> Yes <input checked="" type="checkbox"/> No
Cumulative SPH Recovered to Date:	None
Groundwater Removed this Quarter:	478.6 gallons were recovered during sampling on October 29, 2008.
Receptors in Site Vicinity:	The Arroyo Mocho Canal is located 365 ft south of site location. There are two municipal drinking wells (Hopyard Well 01 and Hopyard Well 06) located 1367 ft southeast of site.
Site Lithology:	Beneath two to three feet of surface material is a clay or silt to a depth of approximately 50 to 60 feet. This is overlying approximately 20 feet of a sand to an interbedded sand with silt or clay. Underlying this is a clay or silt to the bottom of the borings which may extend to a depth of 110 feet.
Approximate Depth to Groundwater:	13.40 to 24.02 feet below top of well casing (shallow wells) 34.51 to 36.39 feet below top of well casing (deep wells) 31.02 feet below bridge (C-1, canal)
Groundwater Gradient:	Site groundwater flow direction is towards the south-southeast at a gradient of 0.01 ft/ft.
Current Remediation Techniques:	GWE system shut down, natural attenuation.

January 13, 2009

SHELL QUARTERLY STATUS REPORT (CONT.)

Permits for Discharge:	Dublin San Ramon Services District Wastewater Discharge Permit No. 05021
Current Agency Correspondence:	ACHCS letter dated October 25, 2007
Site History:	
Case Opening	1986, Soil borings by Emcon prior to UST replacement
On-Site Assessment	1986, Soil borings by Emcon prior to UST replacement
Off-Site Assessment	None
Passive Remediation	Monitor natural attenuation
Active Remediation	None
Closure	None
Summary of Unusual Activity:	None

Fourth Quarter Remediation:

Monitor natural attenuation

Comments:

TPH-g was detected in groundwater samples collected from wells S-2, S-4, S-5, S-6, S-9, SR-1, and SR-3 with concentrations ranging from 52 micrograms per liter ($\mu\text{g/L}$) [SR-3] to 1,000 $\mu\text{g/L}$ (S-6).

Benzene was detected in groundwater samples collected from wells S-2, S-4, and S-5 with concentrations of 1.3 $\mu\text{g/L}$ (S-4) and 5.7 $\mu\text{g/L}$ (S-5).

MTBE was detected in groundwater samples collected from wells S-2, S-4, S-5, S-6, S-7, S-8, S-9, S-9B, S-11, SR-1, SR-2, and SR-3 with concentrations ranging from 1.6 $\mu\text{g/L}$ (SR-2) to 40 $\mu\text{g/L}$ (S-9).

TBA was detected in groundwater samples collected from wells S-2, S-4, S-5, S-6, S-10, SR-1, SR-2, and SR-3 with concentrations ranging from 23 $\mu\text{g/L}$ (S-5) to 3,200 $\mu\text{g/L}$ (S-6).

Ethylbenzene was detected in groundwater samples collected from wells S-4 and S-5 with concentrations of 5.7 $\mu\text{g/L}$ and 4.5 $\mu\text{g/L}$, respectively.

Xylenes were detected in one groundwater sample collected from well S-5 at a concentration of 2.9 $\mu\text{g/L}$.

Toluene, DIPE, ETBE, TAME, ethanol were not detected above reporting limits in any wells.

Comments/Recommendations:

Analytical results indicate overall downward trend. Slight upward trend noted in some samples, recommend continued shutdown of GWE system. Continue quarterly groundwater monitoring

TABLES

TABLE 1
CURRENT WELL CONCENTRATIONS
Shell-branded Service Station
3790 Hopyard Road
Pleasanton, CA

Well ID	Date	TPPH (ug/L)	TEPH (ug/L)	B (ug/L)	T (ug/L)	E (ug/L)	X (ug/L)	MTBE 8020 (ug/L)	MTBE 8260 (ug/L)	DIPE (ug/L)	ETBE (ug/L)	TAME (ug/L)	TBA (ug/L)	1,2- DCA (ug/L)	Ethanol (ug/L)	TOC (MSL)	Depth to Water (ft.)	GW Elevation (MSL)	SPH Thickness (ft.)	DO Reading (ppm)
S-2	10/29/2008	100	NA	2.3	<1.0	<1.0	<1.0	NA	11	<2.0	<2.0	<2.0	710	NA	<100	328.77	15.10	313.67	NA	NA
S-3	10/29/2008	<50	NA	<0.50	<1.0	<1.0	<1.0	NA	<1.0	<2.0	<2.0	<2.0	<10	NA	<100	327.40	13.40	314.00	NA	NA
S-4	10/29/2008	180	NA	1.3	<1.0	5.7	<1.0	NA	21	<2.0	<2.0	<2.0	1,700	NA	<100	328.11	14.73	313.38	NA	NA
S-5	10/29/2008	630	NA	5.7	<1.0	4.5	2.9	NA	9.5	<2.0	<2.0	<2.0	23	NA	<100	329.36	17.50	311.86	NA	NA
S-5B	10/29/2008	<50	NA	<0.50	<1.0	<1.0	<1.0	NA	<1.0	<2.0	<2.0	<2.0	<10	NA	<100	332.25	34.51	297.74	NA	NA
S-5C	10/29/2008	<50	NA	<0.50	<1.0	<1.0	<1.0	NA	<1.0	<2.0	<2.0	<2.0	<10	NA	<100	332.33	36.39	295.94	NA	NA
S-6	10/29/2008	1,000	NA	<2.5	<5.0	<5.0	<5.0	NA	14	<10	<10	<10	3,200	NA	<500	327.26	16.29	310.97	NA	NA
S-7	10/29/2008	<50	NA	<0.50	<1.0	<1.0	<1.0	NA	18	<2.0	<2.0	<2.0	<10	NA	<100	328.41	17.85	310.56	NA	NA
S-8	10/29/2008	<50	NA	<0.50	<1.0	<1.0	<1.0	NA	12	<2.0	<2.0	<2.0	<10	NA	<100	326.14	15.69	310.45	NA	NA
S-9	10/29/2008	58	NA	<0.50	<1.0	<1.0	<1.0	NA	40	<2.0	<2.0	<2.0	<10	NA	<100	327.85	18.89	308.96	NA	NA
S-9B	10/29/2008	<50	NA	<0.50	<1.0	<1.0	<1.0	NA	4.1	<2.0	<2.0	<2.0	<10	NA	<100	330.47	35.86	294.61	NA	NA
S-9C	10/29/2008	<50	NA	<0.50	<1.0	<1.0	<1.0	NA	<1.0	<2.0	<2.0	<2.0	<10	NA	<100	330.77	35.54	295.23	NA	NA
S-10	10/29/2008	<50	NA	<0.50	<1.0	<1.0	<1.0	NA	<1.0	<2.0	<2.0	<2.0	<10	NA	<100	325.87	14.80	311.07	NA	NA
S-11	10/29/2008	<50	NA	<0.50	<1.0	<1.0	<1.0	NA	22	<2.0	<2.0	<2.0	<10	NA	<100	327.48	17.85	309.63	NA	NA
S-12	10/29/2008	<50	NA	<0.50	<1.0	<1.0	<1.0	NA	<1.0	<2.0	<2.0	<2.0	<10	NA	<100	322.76	17.61	305.15	NA	NA
S-14	10/29/2008	<50	NA	<0.50	<1.0	<1.0	<1.0	NA	<1.0	<2.0	<2.0	<2.0	<10	NA	<100	324.90	18.62	306.28	NA	NA

**TABLE 1
CURRENT WELL CONCENTRATIONS
Shell-branded Service Station
3790 Hopyard Road
Pleasanton, CA**

Well ID	Date	TPPH (ug/L)	TEPH (ug/L)	B (ug/L)	T (ug/L)	E (ug/L)	X (ug/L)	MTBE 8020 (ug/L)	MTBE 8260 (ug/L)	DIPE (ug/L)	ETBE (ug/L)	TAME (ug/L)	TBA (ug/L)	1,2- DCA (ug/L)	Ethanol (ug/L)	TOC (MSL)	Depth to Water (ft.)	GW Elevation (MSL)	SPH Thickness (ft.)	DO Reading (ppm)
S-15	10/29/2008	NA	NA	NA	NA	NA	NA	NA	NA	NA	NA	NA	NA	NA	NA	NA	24.02	NA	NA	NA
SR-1	10/29/2008	54	NA	<0.50	<1.0	<1.0	<1.0	NA	8.3	<2.0	<2.0	<2.0	61	NA	<100	328.33	16.05	312.28	NA	NA
SR-2	10/29/2008	<50	NA	<0.50	<1.0	<1.0	<1.0	NA	1.6	<2.0	<2.0	<2.0	21	NA	<100	327.31	15.10	312.21	NA	NA
SR-3	10/29/2008	52	NA	<0.50	<1.0	<1.0	<1.0	NA	4.6	<2.0	<2.0	<2.0	390	NA	<100	327.50	14.94	312.56	NA	NA
C-1	10/29/2008	NA	NA	NA	NA	NA	NA	NA	NA	NA	NA	NA	NA	NA	NA	331.33	31.02	300.31	NA	NA

Abbreviations:

TEPH = Total petroleum hydrocarbons as diesel.

TPPH = Total petroleum hydrocarbons as gasoline by EPA Method 8260B; prior to June 18, 2001, analyzed by EPA Method 8015.

BTEX = benzene, toluene, ethylbenzene, xylenes by EPA Method 8260B; prior to June 18, 2001, analyzed by EPA Method 8020.

MTBE = Methyl tertiary butyl ether

DIPE = Di-isopropyl ether, analyzed by EPA Method 8260

ETBE = Ethyl tertiary butyl ether, analyzed by EPA Method 8260

TAME = Tertiary amyl methyl ether, analyzed by EPA Method 8260

TBA = Tertiary butyl alcohol, analyzed by EPA Method 8260

1,2-DCA = 1,2-Dichloroethane, analyzed by EPA Method 8260

TOB = Top of Wellbox Elevation

TOC = Top of Casing Elevation

SPH = Separate-Phase Hydrocarbons

GW = Groundwater

DO = Dissolved Oxygen

ppm = Parts per million

ug/L = Parts per billion

MSL = Mean sea level

ft. = Feet

<n = Below detection limit

(D) = Duplicate sample

TABLE 1
CURRENT WELL CONCENTRATIONS
Shell-branded Service Station
3790 Hopyard Road
Pleasanton, CA

Well ID	Date	TPPH (ug/L)	TEPH (ug/L)	B (ug/L)	T (ug/L)	E (ug/L)	X (ug/L)	MTBE 8020 (ug/L)	MTBE 8260 (ug/L)	DIPE (ug/L)	ETBE (ug/L)	TAME (ug/L)	TBA (ug/L)	1,2- DCA (ug/L)	Ethanol (ug/L)	TOC (MSL)	Depth to Water (ft.)	GW Elevation (MSL)	SPH Thickness (ft.)	DO Reading (ppm)
---------	------	----------------	----------------	-------------	-------------	-------------	-------------	------------------------	------------------------	----------------	----------------	----------------	---------------	-----------------------	-------------------	--------------	----------------------------	--------------------------	---------------------------	------------------------

Notes:

a = Compounds detected within the chromatographic range of gasoline but not characteristic of the standard gasoline pattern.

b = This sample was analyzed outside of the EPA recommended holding time.

c = Samples for wells S-6 and S-7 may have been switched.

d = Survey date only.

e = Hydrocarbon does not match pattern of laboratory's standard.

f = The concentration reported reflects individual or discrete unidentified peaks not matching a typical fuel pattern.

g = Quantity of unknown hydrocarbon(s) in sample based on gasoline.

h = Due to the low levels of analyte found in the sample, the analyte was qualitatively identified based on the compound's retention time and the presence of a single mass ion.

i = Estimated value. Analyte detected at a level less than the Reporting Limit (RL) and greater than or equal to the Method Detection Limit (MDL). The user of this data should be aware that this data is of limited reliability.

j = Hydrocarbon result partly due to individual peak(s) in quantitation range.

k = Analyzed by EPA Method 8015B (M).

l = The sample chromatographic pattern for TPH does not match the chromatographic pattern of the specified standard. Quantitation of the unknown hydrocarbon(s) in the sample was based upon the specified standard.

m = Analyte was detected at a concentration below the reporting limit and above the laboratory method detection limit. Reported value is estimated.

Ethanol analyzed by EPA Method 8260.

Corrected groundwater elevation when SPH is present = Top of Casing Elevation - Depth to Water + (0.8 x Hydrocarbon Thickness).

Well T-2 is a backfill well.

Beginning September 23, 2002 depth to water referenced to Top of Casing.

All wells except S-11, S-12, and T-1 through T-4 surveyed March 11, 2002 by Virgil Chavez Land Surveying of Vallejo, CA.

Survey data for wells S-11 and S-12 provided by Cambria Environmental Technology, Inc.

C-1 surveyed March 18, 2003 by Virgil Chavez Land Surveying of Vallejo, CA.

Wells SR-1, SR-2, and SR-3 surveyed September 22, 2003 by Virgil Chavez Land Surveying of Vallejo, CA.

4Q05 survey data for wells S-5B, S-5C, S-9B, S-9C, and S-14 provided by Delta Environmental Consultants, Inc.

TABLE 2
HISTORIC WELL CONCENTRATIONS
Shell-branded Service Station
3790 Hopyard Road
Pleasanton, CA

Well ID	Date	TPPH (ug/L)	TEPH (ug/L)	B (ug/L)	T (ug/L)	E (ug/L)	X (ug/L)	MTBE 8020 (ug/L)	MTBE 8260 (ug/L)	DIPE (ug/L)	ETBE (ug/L)	TAME (ug/L)	TBA (ug/L)	1,2- DCA (ug/L)	Ethanol (ug/L)	TOC (MSL)	Depth to Water (ft.)	GW Elevation (MSL)	SPH Thickness (ft.)	DO Reading (ppm)
S-1	11/6/1987	920	NA	230	<5	150	150	NA	NA	NA	NA	NA	NA	NA	NA	NA	NA	NA	NA	NA
S-1	2/14/1988	3,500	NA	1,300	<40	500	500	NA	NA	NA	NA	NA	NA	NA	NA	NA	NA	NA	NA	NA
S-2	11/6/1987	16,000	NA	870	100	2,700	2,700	NA	NA	NA	NA	NA	NA	NA	NA	NA	NA	NA	NA	NA
S-2	2/14/1988	1,800	NA	440	<10	140	140	NA	NA	NA	NA	NA	NA	NA	NA	NA	NA	NA	NA	NA
S-2	10/13/1988	550	NA	110	1	45	15	NA	NA	NA	NA	NA	NA	NA	NA	NA	NA	NA	NA	NA
S-2	1/31/1989	620	NA	170	2	62	14	NA	NA	NA	NA	NA	NA	NA	NA	NA	NA	NA	NA	NA
S-2	3/7/1989	1,900	NA	260	270	130	260	NA	NA	NA	NA	NA	NA	NA	NA	NA	NA	NA	NA	NA
S-2	6/26/1989	320	NA	88	1	32	10	NA	NA	NA	NA	NA	NA	NA	NA	NA	NA	NA	NA	NA
S-2	9/8/1989	230	NA	80	1	30	15	NA	NA	NA	NA	NA	NA	NA	NA	NA	NA	NA	NA	NA
S-2	12/14/1989	160	NA	56	0.5	21	3	NA	NA	NA	NA	NA	NA	NA	NA	NA	NA	NA	NA	NA
S-2	3/5/1990	710	NA	57	<0.5	<0.5	88	NA	NA	NA	NA	NA	NA	NA	NA	NA	NA	NA	NA	NA
S-2	6/14/1990	110	NA	39	0.5	11	2	NA	NA	NA	NA	NA	NA	NA	NA	NA	NA	NA	NA	NA
S-2	10/2/1990	290	NA	84	1.7	160	8.1	NA	NA	NA	NA	NA	NA	NA	NA	NA	NA	NA	NA	NA
S-2	12/18/1990	61	NA	18	1.4	2.2	2.4	NA	NA	NA	NA	NA	NA	NA	NA	NA	NA	NA	NA	NA
S-2	3/20/1991	110	NA	30	2.2	10	7	NA	NA	NA	NA	NA	NA	NA	NA	329.21	NA	NA	NA	NA
S-2	6/26/1991	50a	NA	6.3	<0.5	3.3	1.3	NA	NA	NA	NA	NA	NA	NA	NA	329.21	NA	NA	NA	NA
S-2	9/5/1991	90	NA	12	3.2	2.5	2.3	NA	NA	NA	NA	NA	NA	NA	NA	329.21	NA	NA	NA	NA
S-2	12/13/1991	<50	NA	12	<0.5	<0.5	<0.5	NA	NA	NA	NA	NA	NA	NA	NA	329.21	15.85	313.36	NA	NA
S-2	3/11/1992	<30	NA	<0.3	<0.3	<0.3	<0.3	NA	NA	NA	NA	NA	NA	NA	NA	329.21	14.94	314.27	NA	NA
S-2	6/24/1992	<50	NA	0.9	<0.5	<0.5	<0.5	NA	NA	NA	NA	NA	NA	NA	NA	329.21	15.78	313.43	NA	NA
S-2	9/17/1992	78	NA	2.6	1.3	1.3	0.9	NA	NA	NA	NA	NA	NA	NA	NA	329.21	15.03	314.18	NA	NA
S-2	12/11/1992	<50	NA	0.8	<0.5	<0.5	<0.5	NA	NA	NA	NA	NA	NA	NA	NA	329.21	14.81	314.40	NA	NA
S-2	2/4/1993	55	NA	1.3	0.7	0.7	<0.5	NA	NA	NA	NA	NA	NA	NA	NA	329.21	NA	NA	NA	NA
S-2	6/3/1993	<50	NA	0.7	<0.5	<0.5	<0.5	NA	NA	NA	NA	NA	NA	NA	NA	329.21	NA	NA	NA	NA
S-2	9/15/1993	<50	NA	<0.5	<0.5	<0.5	<0.5	NA	NA	NA	NA	NA	NA	NA	NA	329.21	14.63	314.58	NA	NA
S-2	12/9/1993	<50	NA	<0.5	<0.5	<0.5	<0.5	NA	NA	NA	NA	NA	NA	NA	NA	329.21	14.70	314.51	NA	NA
S-2	6/16/1994	<50	NA	0.8	<0.5	0.7	<0.5	NA	NA	NA	NA	NA	NA	NA	NA	329.21	14.94	314.27	NA	NA
S-2	9/13/1994	<50	NA	<0.5	<0.5	<0.5	<0.5	NA	NA	NA	NA	NA	NA	NA	NA	329.21	15.17	314.04	NA	NA
S-2	6/21/1995	<50	NA	<0.5	<0.5	<0.5	<0.5	NA	NA	NA	NA	NA	NA	NA	NA	329.21	14.25	314.96	NA	NA
S-2	6/12/1996	<50	NA	6.1	<0.5	<0.5	<0.5	48	NA	NA	NA	NA	NA	NA	NA	329.21	14.31	314.90	NA	NA

**TABLE 2
HISTORIC WELL CONCENTRATIONS
Shell-branded Service Station
3790 Hopyard Road
Pleasanton, CA**

Well ID	Date	TPPH (ug/L)	TEPH (ug/L)	B (ug/L)	T (ug/L)	E (ug/L)	X (ug/L)	MTBE 8020 (ug/L)	MTBE 8260 (ug/L)	DIPE (ug/L)	ETBE (ug/L)	TAME (ug/L)	TBA (ug/L)	1,2- DCA (ug/L)	Ethanol (ug/L)	TOC (MSL)	Depth to Water (ft.)	GW Elevation (MSL)	SPH Thickness (ft.)	DO Reading (ppm)
S-2	6/25/1997	120	NA	25	0.59	2.4	8.7	130	NA	NA	NA	NA	NA	NA	NA	329.21	14.40	314.81	NA	4.4
S-2	6/19/1998	450	NA	96	<2.5	4	19	180	NA	NA	NA	NA	NA	NA	NA	329.21	13.72	315.49	NA	2.8
S-2	6/17/1999	312	NA	74.4	2.04	1.02	<1.00	147	NA	NA	NA	NA	NA	NA	NA	329.21	13.97	315.24	NA	3.7
S-2	6/15/2000	1,050	NA	261	<5.00	7.54	11.4	13,500	9,850 b	NA	NA	NA	NA	NA	NA	329.21	14.25	314.96	NA	3.3
S-2	11/29/2000	<250	NA	3.75	<2.50	<2.50	<2.50	12,400	10,700 b	NA	NA	NA	NA	NA	NA	329.21	14.82	314.39	NA	2.2
S-2	3/7/2001	<500	NA	14.7	<5.00	<5.00	<5.00	8,610	NA	NA	NA	NA	NA	NA	NA	329.21	13.70	315.51	NA	2.3
S-2	6/18/2001	<2,000	NA	<20	<20	<20	<20	NA	7,100	NA	NA	NA	NA	NA	NA	329.21	14.56	314.65	NA	NA
S-2	9/17/2001	<2,000	NA	<10	<10	<10	<10	NA	7,500	<10	<10	<10	680	NA	<500	329.21	15.18	314.03	NA	NA
S-2	12/31/2001	<1,000	NA	<10	<10	<10	<10	NA	3,800	NA	NA	NA	NA	NA	NA	329.21	13.19	316.02	NA	NA
S-2	3/13/2002	<1,000	NA	65	<10	13	<10	NA	6,500	NA	NA	NA	NA	NA	NA	329.21	15.03	314.18	NA	NA
S-2	6/18/2002	520	NA	28	<5.0	<5.0	<5.0	NA	2,800	NA	NA	NA	NA	NA	NA	329.21	15.60	313.61	NA	NA
S-2	9/27/2002	<1,000	NA	<10	<10	<10	<10	NA	4,200	NA	NA	NA	NA	NA	NA	328.77	14.90	313.87	NA	NA
S-2	12/27/2002	<1,000	NA	<10	<10	<10	<10	NA	4,300	<10	<10	<10	5,600	<10	NA	328.77	14.40	314.37	NA	NA
S-2	3/24/2003	<2,500	NA	28	<25	<25	<50	NA	1,300	NA	NA	NA	NA	NA	NA	328.77	14.86	313.91	NA	NA
S-2	5/9/2003	<2,500	NA	36	<25	35	<50	NA	4,000	NA	NA	NA	6,200	NA	NA	328.77	13.45	315.32	NA	NA
S-2	7/8/2003	<2,000	NA	<20	<20	<20	<40	NA	3,200	NA	NA	NA	NA	NA	NA	328.77	20.10	308.67	NA	NA
S-2	10/15/2003	960 e	NA	6.9	<2.5	9.0	<5.0	NA	90	NA	NA	NA	2,400	NA	NA	328.77	16.67	312.10	NA	NA
S-2	1/6/2004	690	NA	8.3	<0.50	0.72	2.8	NA	82	NA	NA	NA	860	NA	NA	328.77	21.00	307.77	NA	NA
S-2	4/7/2004	980 e	NA	12	<2.5	<2.5	<5.0	NA	28	NA	NA	NA	2,500	NA	NA	328.77	16.62	312.15	NA	NA
S-2	7/27/2004	62	NA	1.5	<0.50	<0.50	<1.0	NA	16	<2.0	<2.0	<2.0	550	NA	<50	328.77	16.64	312.13	NA	NA
S-2	10/29/2004	<250	NA	<2.5	<2.5	<2.5	<5.0	NA	22	<10	<10	<10	1,800	NA	<250	328.77	16.43	312.34	NA	NA
S-2	1/6/2005	<250	NA	<2.5	<2.5	<2.5	<5.0	NA	21	<10	<10	<10	2,700	NA	NA	328.77	16.37	312.40	NA	NA
S-2	4/14/2005	<50	NA	<0.50	<0.50	<0.50	<0.50	NA	14	<0.50	<0.50	<0.50	290	NA	<5.0	328.77	18.54	310.23	NA	NA
S-2	7/29/2005	1,300 g	NA	<5.0	<5.0	<5.0	<10	NA	19	<20	<20	<20	1,000	NA	<500	328.77	21.37	307.40	NA	NA
S-2	10/20/2005	1,300	NA	13	<1.0	9.8	2.6	NA	26	<4.0	<4.0	<4.0	730	NA	<100	328.77	21.88	306.89	NA	NA
S-2	1/26/2006	3,820	NA	16.3	<0.500	5.78	<0.500	NA	25.8	<0.500	<0.500	<0.500	445	NA	<50.0	328.77	21.15	307.62	NA	NA
S-2	4/24/2006	4,720	NA	68.8	1.44	115	8.31	NA	1,600	<0.500	<0.500	<0.500	1,010	NA	<50.0	328.77	13.80	314.97	NA	NA
S-2	7/12/2006	<50.0	NA	14.4	<0.500	<0.500	<1.50	NA	70.9	<0.500	<0.500	<0.500	1,660	NA	<50.0	328.77	14.19	314.58	NA	NA
S-2	10/20/2006	108	NA	5.52	<0.500	0.690	<0.500	NA	17.9	<0.500	<0.500	<0.500	382	NA	<50.0	328.77	14.13	314.64	NA	NA
S-2	1/22/2007	<50	NA	0.40 i	<0.50	<0.50	<1.0	NA	16	<1.0	<1.0	<1.0	450	NA	<150	328.77	14.05	314.72	NA	NA
S-2	4/13/2007	52 k	NA	0.53	<1.0	0.22 m	<1.0	NA	14	<2.0	<2.0	<2.0	660	NA	<100	328.77	14.09	314.68	NA	NA
S-2	7/9/2007	97 k,l	NA	4.6	<1.0	<1.0	<1.0	NA	23	<2.0	<2.0	<2.0	1,500	NA	<100	328.77	13.33	315.44	NA	NA

**TABLE 2
HISTORIC WELL CONCENTRATIONS
Shell-branded Service Station
3790 Hopyard Road
Pleasanton, CA**

Well ID	Date	TPPH (ug/L)	TEPH (ug/L)	B (ug/L)	T (ug/L)	E (ug/L)	X (ug/L)	MTBE 8020 (ug/L)	MTBE 8260 (ug/L)	DIPE (ug/L)	ETBE (ug/L)	TAME (ug/L)	TBA (ug/L)	1,2- DCA (ug/L)	Ethanol (ug/L)	TOC (MSL)	Depth to Water (ft.)	GW Elevation (MSL)	SPH Thickness (ft.)	DO Reading (ppm)
S-2	10/22/2007	120 k	NA	0.23 m	<1.0	<1.0	<1.0	NA	13	<2.0	<2.0	<2.0	2,400	NA	<100	328.77	14.70	314.07	NA	NA
S-2	1/9/2008	66 k	NA	1.5 m	<5.0	<5.0	<5.0	NA	12	<10	<10	<10	1,500	NA	<500	328.77	13.65	315.12	NA	NA
S-2	4/11/2008	450	NA	3.8	<5.0	<5.0	<5.0	NA	37	<10	<10	<10	4,300	NA	<500	328.77	14.47	314.30	NA	NA
S-2	7/29/2008	370	NA	5.3	<5.0	<5.0	<5.0	NA	18	<10	<10	<10	2,300	NA	<500	328.77	15.00	313.77	NA	NA
S-2	10/29/2008	100	NA	2.3	<1.0	<1.0	<1.0	NA	11	<2.0	<2.0	<2.0	710	NA	<100	328.77	15.10	313.67	NA	NA
S-3	2/14/1988	<50	NA	<0.5	<1	<4	<4	NA	NA	NA	NA	NA	NA	NA	NA	NA	NA	NA	NA	NA
S-3	10/13/1988	<50	NA	<0.5	<1	<1	<3	NA	NA	NA	NA	NA	NA	NA	NA	NA	NA	NA	NA	NA
S-3	1/31/1989	<50	NA	<0.5	<1	<1	<3	NA	NA	NA	NA	NA	NA	NA	NA	NA	NA	NA	NA	NA
S-3	3/7/1989	<50	NA	<0.5	<1	<1	<3	NA	NA	NA	NA	NA	NA	NA	NA	NA	NA	NA	NA	NA
S-3	6/26/1989	<50	NA	<0.5	<1	<1	<3	NA	NA	NA	NA	NA	NA	NA	NA	NA	NA	NA	NA	NA
S-3	9/8/1989	<50	NA	<0.5	<1	<1	<3	NA	NA	NA	NA	NA	NA	NA	NA	NA	NA	NA	NA	NA
S-3	12/14/1989	<50	NA	<0.5	<0.5	<0.5	<1	NA	NA	NA	NA	NA	NA	NA	NA	NA	NA	NA	NA	NA
S-3	3/5/1990	<50	NA	<0.5	<0.5	<0.5	<1	NA	NA	NA	NA	NA	NA	NA	NA	NA	NA	NA	NA	NA
S-3	6/14/1990	<500	NA	<0.5	<0.5	<0.5	<1	NA	NA	NA	NA	NA	NA	NA	NA	NA	NA	NA	NA	NA
S-3	10/2/1990	<50	NA	<0.5	<0.5	<0.5	1.0	NA	NA	NA	NA	NA	NA	NA	NA	NA	NA	NA	NA	NA
S-3	12/18/1990	<50	NA	<0.5	1.6	<0.5	2.0	NA	NA	NA	NA	NA	NA	NA	NA	NA	NA	NA	NA	NA
S-3	3/20/1991	70	NA	2.3	8.9	4	23	NA	NA	NA	NA	NA	NA	NA	NA	327.67	NA	NA	NA	NA
S-3	6/26/1991	<50	NA	<0.5	<0.5	<0.5	<0.5	NA	NA	NA	NA	NA	NA	NA	NA	327.67	NA	NA	NA	NA
S-3	9/5/1991	<50	NA	<0.5	<0.5	<0.5	<0.5	NA	NA	NA	NA	NA	NA	NA	NA	327.67	NA	NA	NA	NA
S-3	12/13/1991	<50	NA	<0.5	<0.5	<0.5	<0.5	NA	NA	NA	NA	NA	NA	NA	NA	327.67	13.87	313.80	NA	NA
S-3	3/11/1992	<30	NA	<0.5	<0.5	<0.5	<0.5	NA	NA	NA	NA	NA	NA	NA	NA	327.67	13.05	314.62	NA	NA
S-3	6/24/1992	<50	NA	<0.5	<0.5	<0.5	<0.5	NA	NA	NA	NA	NA	NA	NA	NA	327.67	13.86	313.81	NA	NA
S-3	9/17/1992	<50	NA	<0.5	<0.5	<0.5	<0.5	NA	NA	NA	NA	NA	NA	NA	NA	327.67	13.01	314.66	NA	NA
S-3	12/11/1992	<50	NA	<0.5	<0.5	<0.5	<0.5	NA	NA	NA	NA	NA	NA	NA	NA	327.67	13.00	314.67	NA	NA
S-3	2/4/1993	<50	NA	<0.5	<0.5	<0.5	<0.5	NA	NA	NA	NA	NA	NA	NA	NA	327.67	NA	NA	NA	NA
S-3	6/3/1993	<50	NA	<0.5	<0.5	<0.5	<0.5	NA	NA	NA	NA	NA	NA	NA	NA	327.67	NA	NA	NA	NA
S-3	9/15/1993	NA	NA	NA	NA	NA	NA	NA	NA	NA	NA	NA	NA	NA	NA	327.67	13.02	314.65	NA	NA
S-3	12/9/1993	NA	NA	NA	NA	NA	NA	NA	NA	NA	NA	NA	NA	NA	NA	327.67	NA	NA	NA	NA
S-3	9/13/1994	NA	NA	NA	NA	NA	NA	NA	NA	NA	NA	NA	NA	NA	NA	327.67	15.17	312.50	NA	NA
S-3	6/21/1995	50	NA	4.1	<0.5	20	1.2	NA	NA	NA	NA	NA	NA	NA	NA	327.67	12.49	315.18	NA	NA
S-3	6/12/1996	<50	NA	<0.5	<0.5	<0.5	<0.5	<2.5	NA	NA	NA	NA	NA	NA	NA	327.67	12.53	315.14	NA	NA

TABLE 2
HISTORIC WELL CONCENTRATIONS
Shell-branded Service Station
3790 Hopyard Road
Pleasanton, CA

Well ID	Date	TPPH (ug/L)	TEPH (ug/L)	B (ug/L)	T (ug/L)	E (ug/L)	X (ug/L)	MTBE 8020 (ug/L)	MTBE 8260 (ug/L)	DIPE (ug/L)	ETBE (ug/L)	TAME (ug/L)	TBA (ug/L)	1,2- DCA (ug/L)	Ethanol (ug/L)	TOC (MSL)	Depth to Water (ft.)	GW Elevation (MSL)	SPH Thickness (ft.)	DO Reading (ppm)
S-3	6/25/1997	<50	NA	<0.50	<0.50	<0.50	<0.50	<2.5	NA	NA	NA	NA	NA	NA	NA	327.67	12.64	315.03	NA	1.8
S-3	6/19/1998	<50	NA	<0.50	<0.50	<0.50	<0.50	<2.5	NA	NA	NA	NA	NA	NA	NA	327.67	11.74	315.93	NA	4.1
S-3	6/17/1999	<50.0	NA	<0.500	<0.500	<0.500	<0.500	<5.00	NA	NA	NA	NA	NA	NA	NA	327.67	12.35	315.32	NA	2.8
S-3	6/15/2000	<50.0	NA	<0.500	<0.500	<0.500	<0.500	<2.50	NA	NA	NA	NA	NA	NA	NA	327.67	12.51	315.16	NA	3.2
S-3	11/29/2000	<50.0	NA	<0.500	<0.500	<0.500	<0.500	<2.50	NA	NA	NA	NA	NA	NA	NA	327.67	12.84	314.83	NA	1.0
S-3	3/7/2001	<50.0	NA	<0.500	<0.500	<0.500	<0.500	<2.50	NA	NA	NA	NA	NA	NA	NA	327.67	12.42	315.25	NA	2.8
S-3	6/18/2001	<50	NA	0.66	1.1	<0.50	0.51	NA	0.66	NA	NA	NA	NA	NA	NA	327.67	13.74	313.93	NA	NA
S-3	9/17/2001	<50	NA	0.73	0.96	<0.50	0.61	NA	<5.0	NA	NA	NA	NA	NA	NA	327.67	13.25	314.42	NA	NA
S-3	12/31/2001	<50	NA	<0.50	<0.50	<0.50	<0.50	NA	<5.0	NA	NA	NA	NA	NA	NA	327.67	12.38	315.29	NA	NA
S-3	3/13/2002	<50	NA	<0.50	<0.50	<0.50	<0.50	NA	<5.0	NA	NA	NA	NA	NA	NA	327.67	13.16	314.51	NA	NA
S-3	6/18/2002	<50	NA	<0.50	<0.50	<0.50	<0.50	NA	<5.0	NA	NA	NA	NA	NA	NA	327.67	13.55	314.12	NA	NA
S-3	9/27/2002	<50	NA	<0.50	<0.50	<0.50	<0.50	NA	<5.0	NA	NA	NA	NA	NA	NA	327.40	13.32	314.08	NA	NA
S-3	12/27/2002	<50	NA	<0.50	<0.50	<0.50	<0.50	NA	<5.0	<2.0	<2.0	<2.0	<5.0	<2.0	NA	327.40	12.55	314.85	NA	NA
S-3	3/24/2003	<50	NA	<0.50	<0.50	<0.50	<1.0	NA	<5.0	NA	NA	NA	NA	NA	NA	327.40	12.71	314.69	NA	NA
S-3	5/9/2003	<50	NA	<0.50	<0.50	<0.50	<1.0	NA	<0.50	NA	NA	NA	<5.0	NA	NA	327.40	12.27	315.13	NA	NA
S-3	7/8/2003	<50	NA	<0.50	<0.50	<0.50	<1.0	NA	1.7	NA	NA	NA	<5.0	NA	NA	327.40	14.10	313.30	NA	NA
S-3	10/15/2003	<50	NA	<0.50	<0.50	<0.50	<1.0	NA	<0.50	NA	NA	NA	<5.0	NA	NA	327.40	14.64	312.76	NA	NA
S-3	1/6/2004	<50	NA	<0.50	<0.50	<0.50	<1.0	NA	<0.50	NA	NA	NA	<5.0	NA	NA	327.40	15.11	312.29	NA	NA
S-3	4/7/2004	<50	NA	<0.50	<0.50	<0.50	<1.0	NA	<0.50	NA	NA	NA	<5.0	NA	NA	327.40	14.36	313.04	NA	NA
S-3	7/27/2004	<50	NA	<0.50	<0.50	<0.50	<1.0	NA	<0.50	<2.0	<2.0	<2.0	<5.0	NA	<50	327.40	14.21	313.19	NA	NA
S-3	10/29/2004	<50	NA	<0.50	<0.50	<0.50	<1.0	NA	<0.50	<2.0	<2.0	<2.0	<5.0	NA	<50	327.40	14.03	313.37	NA	NA
S-3	1/6/2005	<50	NA	<0.50	<0.50	<0.50	<1.0	NA	<0.50	<2.0	<2.0	<2.0	<5.0	NA	NA	327.40	14.08	313.32	NA	NA
S-3	4/14/2005	<50	NA	<0.50	<0.50	<0.50	<0.50	NA	<0.50	<0.50	<0.50	<0.50	<5.0	NA	<5.0	327.40	12.16	315.24	NA	NA
S-3	7/29/2005	<50	NA	<0.50	<0.50	<0.50	<1.0	NA	<0.50	<2.0	<2.0	<2.0	<5.0	NA	<50	327.40	15.29	312.11	NA	NA
S-3	10/20/2005	<50	NA	<0.50	<0.50	<0.50	<1.0	NA	<0.50	<2.0	<2.0	<2.0	<5.0	NA	<50	327.40	15.90	311.50	NA	NA
S-3	1/26/2006	<50.0	NA	<0.500	<0.500	<0.500	<0.500	NA	<0.500	<0.500	<0.500	<0.500	59.5	NA	<50.0	327.40	15.00	312.40	NA	NA
S-3	4/24/2006	<50.0	NA	0.610	0.640	<0.500	<0.500	NA	<0.500	<0.500	<0.500	<0.500	13.0	NA	<50.0	327.40	12.03	315.37	NA	NA
S-3	7/12/2006	<50.0	NA	<0.500	<0.500	<0.500	<1.50	NA	<0.500	<0.500	<0.500	<0.500	<10.0	NA	<50.0	327.40	12.35	315.05	NA	NA
S-3	10/20/2006	<50.0	NA	<0.500	<0.500	<0.500	<0.500	NA	<0.500	<0.500	<0.500	<0.500	<10.0	NA	<50.0	327.40	12.46	314.94	NA	NA
S-3	1/22/2007	<50	NA	<0.50	<0.50	<0.50	<1.0	NA	<1.0	<1.0	<1.0	<1.0	<10	NA	<150	327.40	13.05	314.35	NA	NA
S-3	4/13/2007	<50 k	NA	<0.50	<1.0	<1.0	<1.0	NA	<1.0	<2.0	<2.0	<2.0	<10	NA	<100	327.40	12.50	314.90	NA	NA
S-3	7/9/2007	<50 k	NA	<0.50	<1.0	<1.0	<1.0	NA	<1.0	<2.0	<2.0	<2.0	<10	NA	<100	327.40	12.04	315.36	NA	NA

TABLE 2
HISTORIC WELL CONCENTRATIONS
Shell-branded Service Station
3790 Hopyard Road
Pleasanton, CA

Well ID	Date	TPPH (ug/L)	TEPH (ug/L)	B (ug/L)	T (ug/L)	E (ug/L)	X (ug/L)	MTBE 8020 (ug/L)	MTBE 8260 (ug/L)	DIPE (ug/L)	ETBE (ug/L)	TAME (ug/L)	TBA (ug/L)	1,2- DCA (ug/L)	Ethanol (ug/L)	TOC (MSL)	Depth to Water (ft.)	GW Elevation (MSL)	SPH Thickness (ft.)	DO Reading (ppm)
S-3	10/22/2007	<50 k	NA	<0.50	<1.0	<1.0	<1.0	NA	<1.0	<2.0	<2.0	<2.0	<10	NA	<100	327.40	13.02	314.38	NA	NA
S-3	1/9/2008	<50 k	NA	<0.50	<1.0	<1.0	<1.0	NA	<1.0	<2.0	<2.0	<2.0	<10	NA	<100	327.40	12.21	315.19	NA	NA
S-3	4/11/2008	<50	NA	<0.50	<1.0	<1.0	<1.0	NA	<1.0	<2.0	<2.0	<2.0	<10	NA	<100	327.40	12.80	314.60	NA	NA
S-3	7/29/2008	<50	NA	<0.50	<1.0	<1.0	<1.0	NA	<1.0	<2.0	<2.0	<2.0	13	NA	170	327.40	13.25	314.15	NA	NA
S-3	10/29/2008	<50	NA	<0.50	<1.0	<1.0	<1.0	NA	<1.0	<2.0	<2.0	<2.0	<10	NA	<100	327.40	13.40	314.00	NA	NA
S-4	2/14/1988	5,100	NA	160	8	730	730	NA	NA	NA	NA	NA	NA	NA	NA	NA	NA	NA	NA	NA
S-4	10/13/1988	530	NA	24	1	25	16	NA	NA	NA	NA	NA	NA	NA	NA	NA	NA	NA	NA	NA
S-4	1/31/1989	1,100	NA	33	2	20	24	NA	NA	NA	NA	NA	NA	NA	NA	NA	NA	NA	NA	NA
S-4	3/7/1989	650	NA	37	1	35	27	NA	NA	NA	NA	NA	NA	NA	NA	NA	NA	NA	NA	NA
S-4	6/26/1989	670	NA	110	<1	85	71	NA	NA	NA	NA	NA	NA	NA	NA	NA	NA	NA	NA	NA
S-4	9/8/1989	380	NA	32	<1	36	26	NA	NA	NA	NA	NA	NA	NA	NA	NA	NA	NA	NA	NA
S-4	12/14/1989	210	NA	21	<0.5	30	23	NA	NA	NA	NA	NA	NA	NA	NA	NA	NA	NA	NA	NA
S-4	3/5/1990	350	NA	43	<0.5	24	47	NA	NA	NA	NA	NA	NA	NA	NA	NA	NA	NA	NA	NA
S-4	6/14/1990	430	NA	74	<0.5	71	46	NA	NA	NA	NA	NA	NA	NA	NA	NA	NA	NA	NA	NA
S-4	10/2/1990	700	NA	74	2.2	100	55	NA	NA	NA	NA	NA	NA	NA	NA	NA	NA	NA	NA	NA
S-4	12/18/1990	1,400	NA	180	2.9	280	230	NA	NA	NA	NA	NA	NA	NA	NA	NA	NA	NA	NA	NA
S-4	3/20/1991	1,200	NA	100	<2.0	210	130	NA	NA	NA	NA	NA	NA	NA	NA	328.53	NA	NA	NA	NA
S-4	6/26/1991	220	NA	14	<0.5	34	17	NA	NA	NA	NA	NA	NA	NA	NA	328.53	NA	NA	NA	NA
S-4	9/5/1991	580	NA	31	0.8	53	26	NA	NA	NA	NA	NA	NA	NA	NA	328.53	NA	NA	NA	NA
S-4	12/13/1991	370	NA	24	0.9	1.3	46	NA	NA	NA	NA	NA	NA	NA	NA	328.53	15.20	313.33	NA	NA
S-4	3/11/1992	1,600	NA	23	1.2	12	20	NA	NA	NA	NA	NA	NA	NA	NA	328.53	14.37	314.16	NA	NA
S-4	6/24/1992	480	NA	48	<1.0	95	22	NA	NA	NA	NA	NA	NA	NA	NA	328.53	15.30	313.23	NA	NA
S-4	9/17/1992	260	NA	35	1.2	51	7.8	NA	NA	NA	NA	NA	NA	NA	NA	328.53	14.17	314.36	NA	NA
S-4	12/11/1992	270	NA	34	0.8	28	4.5	NA	NA	NA	NA	NA	NA	NA	NA	328.53	14.18	314.35	NA	NA
S-4	2/4/1993	1,100	NA	12	<5.0	89	100	NA	NA	NA	NA	NA	NA	NA	NA	328.53	NA	NA	NA	NA
S-4	6/3/1993	210	NA	48	1.1	42	4	NA	NA	NA	NA	NA	NA	NA	NA	328.53	NA	NA	NA	NA
S-4	9/15/1993	700	NA	21	<1.0	110	91	NA	NA	NA	NA	NA	NA	NA	NA	328.53	13.86	314.67	NA	NA
S-4	12/9/1993	250	NA	39	<0.5	3.8	2.6	NA	NA	NA	NA	NA	NA	NA	NA	328.53	14.16	314.37	NA	NA
S-4	3/4/1994	150	NA	25	1.4	6.8	2.8	NA	NA	NA	NA	NA	NA	NA	NA	328.53	14.17	314.36	NA	NA
S-4 (D)	3/4/1994	140	NA	28	0.8	7.9	3.2	NA	NA	NA	NA	NA	NA	NA	NA	328.53	14.17	314.36	NA	NA
S-4	6/16/1994	90	NA	12	<0.5	1.8	2.4	NA	NA	NA	NA	NA	NA	NA	NA	328.53	14.14	314.39	NA	NA

TABLE 2
HISTORIC WELL CONCENTRATIONS
Shell-branded Service Station
3790 Hopyard Road
Pleasanton, CA

Well ID	Date	TPPH (ug/L)	TEPH (ug/L)	B (ug/L)	T (ug/L)	E (ug/L)	X (ug/L)	MTBE 8020 (ug/L)	MTBE 8260 (ug/L)	DIPE (ug/L)	ETBE (ug/L)	TAME (ug/L)	TBA (ug/L)	1,2- DCA (ug/L)	Ethanol (ug/L)	TOC (MSL)	Depth to Water (ft.)	GW Elevation (MSL)	SPH Thickness (ft.)	DO Reading (ppm)
S-4 (D)	6/16/1994	80	NA	5.9	<0.5	1.5	0.9	NA	NA	NA	NA	NA	NA	NA	NA	328.53	14.14	314.39	NA	NA
S-4	9/13/1994	<50	NA	23	<0.5	4.9	2.4	NA	NA	NA	NA	NA	NA	NA	NA	328.53	14.42	314.11	NA	NA
S-4 (D)	9/13/1994	<50	NA	23	<0.5	4	2.3	NA	NA	NA	NA	NA	NA	NA	NA	328.53	14.42	314.11	NA	NA
S-4	6/21/1995	270	NA	34	1.4	25	7.6	NA	NA	NA	NA	NA	NA	NA	NA	328.53	13.82	314.71	NA	NA
S-4 (D)	6/21/1995	280	NA	35	2.1	26	8.4	NA	NA	NA	NA	NA	NA	NA	NA	328.53	13.82	314.71	NA	NA
S-4	6/12/1996	360	NA	52	<0.5	<0.5	<0.5	92	NA	NA	NA	NA	NA	NA	NA	328.53	13.64	314.89	NA	NA
S-4 (D)	6/12/1996	430	NA	54	<1.2	72	21	96	NA	NA	NA	NA	NA	NA	NA	328.53	13.64	314.89	NA	NA
S-4	6/25/1997	6,700	NA	93	1,200	240	1,300	6,900	6,800	NA	NA	NA	NA	NA	NA	328.53	13.74	314.79	NA	0.6
S-4	6/19/1998	3,500	NA	56	15	140	670	2,100	NA	NA	NA	NA	NA	NA	NA	328.53	12.55	315.98	NA	0.8
S-4 (D)	6/19/1998	3,000	NA	51	14	110	530	2,000	NA	NA	NA	NA	NA	NA	NA	328.53	12.55	315.98	NA	0.8
S-4	6/17/1999	1,510	NA	28.4	9.84	176	132	1,780	NA	NA	NA	NA	NA	NA	NA	328.53	13.24	315.29	NA	4.8
S-4	6/15/2000	<500	NA	12.0	<5.00	31.0	22.8	12,200	NA	NA	NA	NA	NA	NA	NA	328.53	13.65	314.88	NA	2.1
S-4	11/29/2000	<500	NA	<5.00	<5.00	<5.00	<5.00	12,100	NA	NA	NA	NA	NA	NA	NA	328.53	14.23	314.30	NA	1.8
S-4	3/7/2001	<500	NA	5.44	<5.00	6.49	<5.00	11,400	14,500	NA	NA	NA	NA	NA	NA	328.53	13.15	315.38	NA	2.4
S-4	6/18/2001	<1,000	NA	<10	<10	<10	<10	NA	3,500	NA	NA	NA	NA	NA	NA	328.53	13.81	314.72	NA	NA
S-4	9/17/2001	<500	NA	<5.0	<5.0	<5.0	<5.0	NA	7,700	NA	NA	NA	NA	NA	NA	328.53	14.29	314.24	NA	NA
S-4	12/31/2001	<1,000	NA	<10	<10	<10	<10	NA	3,800	NA	NA	NA	NA	NA	NA	328.53	13.44	315.09	NA	NA
S-4	3/13/2002	<2,500	NA	<25	<25	<25	<25	NA	18,000	NA	NA	NA	NA	NA	NA	328.53	14.42	314.11	NA	NA
S-4	6/18/2002	<100	NA	1.1	<1.0	<1.0	<1.0	NA	530	NA	NA	NA	NA	NA	NA	328.53	15.19	313.34	NA	NA
S-4	9/27/2002	<200	NA	<2.0	<2.0	<2.0	<2.0	NA	1,100	NA	NA	NA	NA	NA	NA	328.11	14.32	313.79	NA	NA
S-4	12/27/2002	280	NA	3.5	<2.5	17	4.7	NA	390	<2.5	<2.5	<5.0	9,000	<2.5	NA	328.11	13.50	314.61	NA	NA
S-4	3/24/2003	<2,500	NA	<25	<25	<25	<50	NA	780	NA	NA	NA	NA	NA	NA	328.11	14.56	313.55	NA	NA
S-4	5/9/2003	<2,500	NA	<25	<25	<25	<50	NA	1,200	NA	NA	NA	18,000	NA	NA	328.11	13.20	314.91	NA	NA
S-4	7/8/2003	<2,500	NA	<25	<25	<25	<50	NA	1,700	NA	NA	NA	8,700	NA	NA	328.11	20.87	307.24	NA	NA
S-4	10/15/2003	<2,500	NA	<25	<25	<25	<50	NA	280	NA	NA	NA	11,000	NA	NA	328.11	16.15	311.96	NA	NA
S-4	1/6/2004	3,500	NA	<5.0	19	190	570	NA	58	NA	NA	NA	9,600	NA	NA	328.11	21.64	306.47	NA	NA
S-4	4/7/2004	<1,000	NA	<10	<10	<10	<20	NA	110	NA	NA	NA	9,900	NA	NA	328.11	20.89	307.22	NA	NA
S-4	7/27/2004	<1,000	NA	<10	<10	<10	<20	NA	<10	<40	<40	<40	10,000	NA	<1,000	328.11	20.78	307.33	NA	NA
S-4	10/29/2004	<1,000	NA	<10	<10	<10	<20	NA	110	<40	<40	<40	5,600	NA	<1,000	328.11	20.53	307.58	NA	NA
S-4	1/6/2005	<1,000	NA	<10	<10	<10	<20	NA	<10	<40	<40	<40	6,500	NA	NA	328.11	20.44	307.67	NA	NA
S-4	4/14/2005	<250	NA	<2.5	<2.5	3.1	<2.5	NA	120	<2.5	<2.5	<2.5	6,000	NA	<25	328.11	18.60	309.51	NA	NA
S-4	7/29/2005	<250	NA	<2.5	<2.5	<2.5	<5.0	NA	4.4	<10	<10	<10	3,100	NA	<250	328.11	21.03	307.08	NA	NA

**TABLE 2
HISTORIC WELL CONCENTRATIONS
Shell-branded Service Station
3790 Hopyard Road
Pleasanton, CA**

Well ID	Date	TPPH (ug/L)	TEPH (ug/L)	B (ug/L)	T (ug/L)	E (ug/L)	X (ug/L)	MTBE 8020 (ug/L)	MTBE 8260 (ug/L)	DIPE (ug/L)	ETBE (ug/L)	TAME (ug/L)	TBA (ug/L)	1,2- DCA (ug/L)	Ethanol (ug/L)	TOC (MSL)	Depth to Water (ft.)	GW Elevation (MSL)	SPH Thickness (ft.)	DO Reading (ppm)
S-4	10/20/2005	<250	NA	<2.5	<2.5	<2.5	<5.0	NA	<2.5	<10	<10	<10	2,700	NA	<250	328.11	21.62	306.49	NA	NA
S-4	1/26/2006	<50.0	NA	<0.500	<0.500	<0.500	<0.500	NA	0.950	<0.500	<0.500	<0.500	723	NA	<50.0	328.11	21.10	307.01	NA	NA
S-4	4/24/2006	<50.0	NA	<0.500	<0.500	<0.500	<0.500	NA	79.4	<0.500	<0.500	<0.500	1,310	NA	<50.0	328.11	13.24	314.87	NA	NA
S-4	7/12/2006	<50.0	NA	4.42	<0.500	29.1	36.5	NA	230	<0.500	<0.500	0.930	1,530	NA	<50.0	328.11	13.45	314.66	NA	NA
S-4	10/20/2006	1,150	NA	5.30	0.990	41.5	2.79	NA	208	<0.500	<0.500	<0.500	2,160	NA	<50.0	328.11	13.63	314.48	NA	NA
S-4	1/22/2007	550	NA	4.8	<2.5	30	<5.0	NA	130	<5.0	<5.0	<5.0	3,000	NA	<750	328.11	14.32	313.79	NA	NA
S-4	4/13/2007	320 k,l	NA	0.48 m	<1.0	3.3	<1.0	NA	18	<2.0	<2.0	<2.0	390	NA	<100	328.11	13.68	314.43	NA	NA
S-4	7/9/2007	240 k	NA	1.5	0.32 m	6.9	<1.0	NA	59	<2.0	<2.0	<2.0	1,900	NA	<100	328.11	12.78	315.33	NA	NA
S-4	10/22/2007	170 k	NA	1.3 m	<5.0	3.8 m	<5.0	NA	36	<10	<10	<10	1,600	NA	<500	328.11	14.26	313.85	NA	NA
S-4	1/9/2008	85 k	NA	<2.5	<5.0	1.3 m	<5.0	NA	26	<10	<10	<10	1,700	NA	<500	328.11	13.40	314.71	NA	NA
S-4	4/11/2008	430	NA	<2.5	<5.0	<5.0	<5.0	NA	49	<10	<10	<10	3,100	NA	<500	328.11	14.00	314.11	NA	NA
S-4	7/29/2008	190	NA	1.1	<1.0	1.3	<1.0	NA	24	<2.0	<2.0	<2.0	1,500	NA	<100	328.11	14.64	313.47	NA	NA
S-4	10/29/2008	180	NA	1.3	<1.0	5.7	<1.0	NA	21	<2.0	<2.0	<2.0	1,700	NA	<100	328.11	14.73	313.38	NA	NA
S-5	2/14/1988	1,000	NA	40	86	180	180	NA	NA	NA	NA	NA	NA	NA	NA	NA	NA	NA	NA	NA
S-5	10/13/1988	560	NA	66	20	18	36	NA	NA	NA	NA	NA	NA	NA	NA	NA	NA	NA	NA	NA
S-5	1/31/1989	180	NA	27	8	9	13	NA	NA	NA	NA	NA	NA	NA	NA	NA	NA	NA	NA	NA
S-5	3/7/1989	3,800	NA	520	530	260	570	NA	NA	NA	NA	NA	NA	NA	NA	NA	NA	NA	NA	NA
S-5	6/26/1989	<50	NA	3.8	<1	2	<3	NA	NA	NA	NA	NA	NA	NA	NA	NA	NA	NA	NA	NA
S-5	9/8/1989	110	NA	25	2	2	12	NA	NA	NA	NA	NA	NA	NA	NA	NA	NA	NA	NA	NA
S-5	12/14/1989	1,700	NA	300	86	67	140	NA	NA	NA	NA	NA	NA	NA	NA	NA	NA	NA	NA	NA
S-5	3/5/1990	1,100	NA	100	110	79	240	NA	NA	NA	NA	NA	NA	NA	NA	NA	NA	NA	NA	NA
S-5	6/14/1990	600	NA	94	36	40	62	NA	NA	NA	NA	NA	NA	NA	NA	NA	NA	NA	NA	NA
S-5	10/2/1990	4,500	NA	1,400	160	260	300	NA	NA	NA	NA	NA	NA	NA	NA	NA	NA	NA	NA	NA
S-5	11/20/1990	16,000	NA	4,600	720	790	1,000	NA	NA	NA	NA	NA	NA	NA	NA	NA	NA	NA	NA	NA
S-5	12/18/1990	25,000	NA	7,600	1,100	1,300	2,300	NA	NA	NA	NA	NA	NA	NA	NA	NA	NA	NA	NA	NA
S-5	3/20/1991	310	NA	39	12	18	30	NA	NA	NA	NA	NA	NA	NA	NA	329.66	NA	NA	NA	NA
S-5	6/26/1991	1,300	NA	250	62	120	180	NA	NA	NA	NA	NA	NA	NA	NA	329.66	NA	NA	NA	NA
S-5	9/5/1991	4,700	NA	660	150	170	280	NA	NA	NA	NA	NA	NA	NA	NA	329.66	NA	NA	NA	NA
S-5	12/13/1991	1,400	NA	580	19	110	80	NA	NA	NA	NA	NA	NA	NA	NA	329.66	17.48	312.18	NA	NA
S-5	3/11/1992	<30	NA	<0.3	<0.3	<0.3	<0.3	NA	NA	NA	NA	NA	NA	NA	NA	329.66	16.22	313.44	NA	NA
S-5	6/24/1992	1,800	NA	380	52	120	180	NA	NA	NA	NA	NA	NA	NA	NA	329.66	17.47	312.19	NA	NA

TABLE 2
HISTORIC WELL CONCENTRATIONS
Shell-branded Service Station
3790 Hopyard Road
Pleasanton, CA

Well ID	Date	TPPH (ug/L)	TEPH (ug/L)	B (ug/L)	T (ug/L)	E (ug/L)	X (ug/L)	MTBE 8020 (ug/L)	MTBE 8260 (ug/L)	DIPE (ug/L)	ETBE (ug/L)	TAME (ug/L)	TBA (ug/L)	1,2- DCA (ug/L)	Ethanol (ug/L)	TOC (MSL)	Depth to Water (ft.)	GW Elevation (MSL)	SPH Thickness (ft.)	DO Reading (ppm)
S-5	9/17/1992	2,200	NA	750	91	170	170	NA	NA	NA	NA	NA	NA	NA	NA	329.66	16.84	312.82	NA	NA
S-5	12/11/1992	8,700	NA	1,600	66	48	340	NA	NA	NA	NA	NA	NA	NA	NA	329.66	16.37	313.29	NA	NA
S-5	2/4/1993	150	NA	156	0.7	4.7	4	NA	NA	NA	NA	NA	NA	NA	NA	329.66	NA	NA	NA	NA
S-5	6/3/1993	480	NA	140	3.4	17	14	NA	NA	NA	NA	NA	NA	NA	NA	329.66	NA	NA	NA	NA
S-5	9/15/1993	80	NA	2.4	0.5	1.4	2.9	NA	NA	NA	NA	NA	NA	NA	NA	329.66	16.20	313.46	NA	NA
S-5	12/9/1993	120	NA	0.56	<0.5	2.2	1.2	NA	NA	NA	NA	NA	NA	NA	NA	329.66	16.26	313.40	NA	NA
S-5	3/4/1994	70	NA	<0.5	<0.5	<0.5	<0.5	NA	NA	NA	NA	NA	NA	NA	NA	329.66	16.25	313.41	NA	NA
S-5	6/16/1994	<50	NA	<0.5	<0.5	<0.5	<0.5	NA	NA	NA	NA	NA	NA	NA	NA	329.66	16.04	313.62	NA	NA
S-5	9/13/1994	<50	NA	<0.5	<0.5	<0.5	<0.5	NA	NA	NA	NA	NA	NA	NA	NA	329.66	11.52	318.14	NA	NA
S-5	6/21/1995	<50	NA	<0.5	<0.5	<0.5	<0.5	NA	NA	NA	NA	NA	NA	NA	NA	329.66	14.50	315.16	NA	NA
S-5	6/12/1996	<500	NA	6	<5.0	<5.0	<5.0	1,400	NA	NA	NA	NA	NA	NA	NA	329.66	12.53	317.13	NA	NA
S-5	6/25/1997	<250	NA	<2.5	<2.5	<2.5	<2.5	1,100	NA	NA	NA	NA	NA	NA	NA	329.66	15.34	314.32	NA	1.1
S-5	6/19/1998	<50	NA	1	<0.50	<0.50	<0.50	61	NA	NA	NA	NA	NA	NA	NA	329.66	13.71	315.95	NA	3.6
S-5	6/17/1999	<50.0	NA	1.44	<0.500	<0.500	<0.500	336	NA	NA	NA	NA	NA	NA	NA	329.66	13.56	316.10	NA	1.4
S-5	6/15/2000	<50.0	NA	0.820	<0.500	<0.500	<0.500	221	NA	NA	NA	NA	NA	NA	NA	329.66	15.00	314.66	NA	2.7
S-5	11/29/2000	<50.0	NA	<0.500	<0.500	<0.500	<0.500	183	NA	NA	NA	NA	NA	NA	NA	329.66	16.29	313.37	NA	0.7
S-5	3/7/2001	<50.0	NA	<0.500	<0.500	<0.500	<0.500	7.55	NA	NA	NA	NA	NA	NA	NA	329.66	15.49	314.17	NA	2.5
S-5	6/18/2001	<50	NA	<0.50	<0.50	<0.50	<0.50	NA	11	NA	NA	NA	NA	NA	NA	329.66	15.50	314.16	NA	NA
S-5	9/17/2001	<50	NA	<0.50	<0.50	<0.50	<0.50	NA	17	NA	NA	NA	NA	NA	NA	329.66	16.35	313.31	NA	NA
S-5	12/31/2001	<50	NA	<0.50	<0.50	<0.50	<0.50	NA	<5.0	NA	NA	NA	NA	NA	NA	329.66	12.80	316.86	NA	NA
S-5	3/13/2002	<50	NA	<0.50	<0.50	<0.50	<0.50	NA	93	NA	NA	NA	NA	NA	NA	329.66	16.32	313.34	NA	NA
S-5	6/18/2002	<50	NA	<0.50	<0.50	<0.50	<0.50	NA	130	NA	NA	NA	NA	NA	NA	329.66	17.00	312.66	NA	NA
S-5	9/27/2002	<50	NA	0.88	<0.50	<0.50	<0.50	NA	280	NA	NA	NA	NA	NA	NA	329.36	16.34	313.02	NA	NA
S-5	12/27/2002	<50	NA	1.9	<0.50	<0.50	<0.50	NA	87	<2.0	<2.0	<2.0	<50	<2.0	NA	329.36	15.45	313.91	NA	NA
S-5	3/24/2003	<250	NA	2.5	<2.5	<2.5	<5.0	NA	220	NA	NA	NA	NA	NA	NA	329.36	16.70	312.66	NA	NA
S-5	5/9/2003	<50	NA	<0.50	<0.50	<0.50	<1.0	NA	110	NA	NA	NA	17	NA	NA	329.36	13.16	316.20	NA	NA
S-5	7/8/2003	<1,000	NA	<10	<10	<10	<20	NA	320	NA	NA	NA	<100	NA	NA	329.36	19.00	310.36	NA	NA
S-5	10/15/2003	1,400 e	NA	27	<2.5	<2.5	<5.0	NA	180	NA	NA	NA	51	NA	NA	329.36	19.08	310.28	NA	NA
S-5	1/6/2004	84,000	NA	1,400	1,200	<25	17,000	NA	140	NA	NA	NA	<250	NA	NA	329.36	20.97	308.39	NA	NA
S-5	4/7/2004	20,000	NA	70	<25	230	290	NA	66	NA	NA	NA	<250	NA	NA	329.36	20.81	308.55	NA	NA
S-5	7/27/2004	9,900	NA	46	<25	74	<50	NA	43	<100	<100	<100	<250	NA	<2,500	329.36	20.93	308.46	0.04	NA
S-5	8/4/2004	22,000	NA	48	<10	63	38	NA	NA	NA	NA	NA	NA	NA	NA	329.36	20.97	308.46	0.09	NA

**TABLE 2
HISTORIC WELL CONCENTRATIONS
Shell-branded Service Station
3790 Hopyard Road
Pleasanton, CA**

Well ID	Date	TPPH (ug/L)	TEPH (ug/L)	B (ug/L)	T (ug/L)	E (ug/L)	X (ug/L)	MTBE 8020 (ug/L)	MTBE 8260 (ug/L)	DIPE (ug/L)	ETBE (ug/L)	TAME (ug/L)	TBA (ug/L)	1,2- DCA (ug/L)	Ethanol (ug/L)	TOC (MSL)	Depth to Water (ft.)	GW Elevation (MSL)	SPH Thickness (ft.)	DO Reading (ppm)
S-5	10/29/2004	14,000	NA	93	<25	96	94	NA	<25	<100	<100	<100	<250	NA	<2,500	329.36	18.59	310.77	NA	NA
S-5	1/6/2005	4,500	NA	32	<10	47	86	NA	<10	<40	<40	<40	<100	NA	NA	329.36	18.83	310.53	NA	NA
S-5	4/14/2005	1,700	NA	1.0	<0.50	8.4	16	NA	5.6	<0.50	<0.50	<0.50	8.1	NA	<5.0	329.36	15.03	314.33	NA	NA
S-5	7/29/2005	3,900	NA	8.9	<2.5	9.8	13	NA	21	<10	<10	<40	<200	NA	<1,000	329.36	19.71	309.65	NA	NA
S-5	10/20/2005	3,300	NA	27	<2.5	9.1	14	NA	6.0	<10	<10	<10	32	NA	<250	329.36	21.90	307.46	NA	NA
S-5	11/11/2005	2,300	NA	54	0.69	15	19	NA	8.3	NA	NA	NA	<5.0	NA	NA	329.36	22.17	307.19	NA	NA
S-5	1/26/2006	6,680	NA	43.6	4.93	38.2	89.1	NA	8.38	<0.500	<0.500	<0.500	<10.0	NA	<50.0	329.36	20.85	308.51	NA	NA
S-5	4/24/2006	1,930	NA	1.43	<0.500	<0.500	12.1	NA	2.76	<0.500	<0.500	<0.500	<10.0	NA	<50.0	329.36	14.40	314.96	NA	NA
S-5	7/12/2006	<50.0	NA	4.24	<0.500	25.8	44.8	NA	6.43	<0.500	<0.500	<0.500	35.3	NA	<50.0	329.36	15.50	313.86	NA	NA
S-5	10/20/2006	2,890	NA	17.5	0.760	55.1	106	NA	3.78	<0.500	<0.500	<0.500	<10.0	NA	<50.0	329.36	15.55	313.81	NA	NA
S-5	1/22/2007	1,600	NA	7.3	0.54	35	60	NA	0.73 i	<1.0	<1.0	<1.0	<10	NA	<150	329.36	15.74	313.62	NA	NA
S-5	4/13/2007	1,100 k	NA	4.6	0.47 m	18	25.9	NA	<1.0	<2.0	<2.0	<2.0	<10	NA	<100	329.36	15.69	313.67	NA	NA
S-5	7/9/2007	440 k	NA	3.0	0.29 m	13	19.7	NA	2.8	<2.0	<2.0	<2.0	<10	NA	<100	329.36	15.46	313.90	NA	NA
S-5	10/22/2007	6,300 k	NA	3.1	0.41 m	21	28.3	NA	<1.0	<2.0	<2.0	<2.0	<10	NA	<100	329.36	15.87	313.49	NA	NA
S-5	1/9/2008	590 k	NA	0.69	0.28 m	10	11.3	NA	0.71 m	<2.0	<2.0	<2.0	<10	NA	100	329.36	14.97	314.39	NA	NA
S-5	4/11/2008	470	NA	0.76	<1.0	5.4	4.7	NA	4.9	<2.0	<2.0	<2.0	18	NA	<100	329.36	16.38	312.98	NA	NA
S-5	7/29/2008	350	NA	1.1	<1.0	3.9	2.3	NA	4.4	<2.0	<2.0	<2.0	18	NA	<100	329.36	16.22	313.14	NA	NA
S-5	10/29/2008	630	NA	5.7	<1.0	4.5	2.9	NA	9.5	<2.0	<2.0	<2.0	23	NA	<100	329.36	17.50	311.86	NA	NA
S-5B	11/8/2005	NA	NA	NA	NA	NA	NA	NA	NA	NA	NA	NA	NA	NA	NA	332.25	43.71	288.54	NA	NA
S-5B	11/11/2005	<50	NA	<0.50	<0.50	<0.50	<1.0	NA	2.5	NA	NA	NA	15	NA	NA	332.25	43.79	288.46	NA	NA
S-5B	1/26/2006	<50.0	NA	<0.500	<0.500	<0.500	<0.500	NA	1.63	<0.500	<0.500	<0.500	<10.0	NA	<50.0	332.25	38.21	294.04	NA	NA
S-5B	4/24/2006	<50.0	NA	0.540	1.18	<0.500	<0.500	NA	1.88	<0.500	<0.500	<0.500	12.2	NA	<50.0	332.25	30.68	301.57	NA	NA
S-5B	7/12/2006	<50.0	NA	<0.500	<0.500	<0.500	<0.500	NA	1.63	<0.500	<0.500	<0.500	<10.0	NA	<50.0	332.25	30.05	302.20	NA	NA
S-5B	10/20/2006	<50.0	NA	<0.500	<0.500	<0.500	<0.500	NA	1.04	<0.500	<0.500	<0.500	<10.0	NA	<50.0	332.25	31.60	300.65	NA	NA
S-5B	1/22/2007	<50	NA	0.33 i	0.36 i	0.27 i	<1.0	NA	0.90 i	<1.0	<1.0	<1.0	<10	NA	<150	332.25	27.79	304.46	NA	NA
S-5B	4/13/2007	<50 k	NA	0.30 m	0.28 m	<1.0	<1.0	NA	0.73 m	<2.0	<2.0	<2.0	<10	NA	79 m	332.25	24.78	307.47	NA	NA
S-5B	7/9/2007	<50 k	NA	0.37 m	<1.0	<1.0	<1.0	NA	0.49 m	<2.0	<2.0	<2.0	<10	NA	<100	332.25	31.12	301.13	NA	NA
S-5B	10/22/2007	66 k	NA	0.33 m	<1.0	<1.0	<1.0	NA	0.64 m	<2.0	<2.0	<2.0	5.7 m	NA	<100	332.25	29.64	302.61	NA	NA
S-5B	1/9/2008	<50 k	NA	0.29 m	<1.0	<1.0	<1.0	NA	0.46 m	<2.0	<2.0	<2.0	<10	NA	220	332.25	25.52	306.73	NA	NA
S-5B	4/11/2008	<50	NA	<0.50	<1.0	<1.0	<1.0	NA	<1.0	<2.0	<2.0	<2.0	<10	NA	<100	332.25	25.32	306.93	NA	NA
S-5B	7/29/2008	<50	NA	<0.50	<1.0	<1.0	<1.0	NA	<1.0	<2.0	<2.0	<2.0	<10	NA	100	332.25	32.33	299.92	NA	NA

**TABLE 2
HISTORIC WELL CONCENTRATIONS
Shell-branded Service Station
3790 Hopyard Road
Pleasanton, CA**

Well ID	Date	TPPH (ug/L)	TEPH (ug/L)	B (ug/L)	T (ug/L)	E (ug/L)	X (ug/L)	MTBE 8020 (ug/L)	MTBE 8260 (ug/L)	DIPE (ug/L)	ETBE (ug/L)	TAME (ug/L)	TBA (ug/L)	1,2- DCA (ug/L)	Ethanol (ug/L)	TOC (MSL)	Depth to Water (ft.)	GW Elevation (MSL)	SPH Thickness (ft.)	DO Reading (ppm)
S-5B	10/29/2008	<50	NA	<0.50	<1.0	<1.0	<1.0	NA	<1.0	<2.0	<2.0	<2.0	<10	NA	<100	332.25	34.51	297.74	NA	NA
S-5C	11/8/2005	NA	NA	NA	NA	NA	NA	NA	NA	NA	NA	NA	NA	NA	NA	332.33	43.69	288.64	NA	NA
S-5C	11/11/2005	55	NA	<0.50	0.67	<0.50	<1.0	NA	0.87	NA	NA	NA	<5.0	NA	NA	332.33	43.65	288.68	NA	NA
S-5C	1/26/2006	<50.0	NA	<0.500	<0.500	<0.500	<0.500	NA	1.91	<0.500	<0.500	<0.500	41.2	NA	<50.0	332.33	38.11	294.22	NA	NA
S-5C	4/24/2006	<50.0	NA	0.740	<0.500	<0.500	<0.500	NA	1.93	<0.500	<0.500	<0.500	17.8	NA	<50.0	332.33	30.61	301.72	NA	NA
S-5C	7/12/2006	<50.0	NA	<0.500	<0.500	<0.500	<0.500	NA	1.42	<0.500	<0.500	<0.500	<10.0	NA	<50.0	332.33	30.07	302.26	NA	NA
S-5C	10/20/2006	<50.0	NA	<0.500	<0.500	<0.500	<0.500	NA	<0.500	<0.500	<0.500	<0.500	<10.0	NA	<50.0	332.33	31.67	300.66	NA	NA
S-5C	1/22/2007	<50	NA	<0.50	<0.50	<0.50	<1.0	NA	<1.0	<1.0	<1.0	<1.0	9.0 h,i	NA	<150	332.33	27.90	304.43	NA	NA
S-5C	4/13/2007	<50 k	NA	0.24 m	<1.0	<1.0	<1.0	NA	<1.0	<2.0	<2.0	<2.0	12	NA	<100	332.33	24.90	307.43	NA	NA
S-5C	7/9/2007	<50 k	NA	<0.50	<1.0	<1.0	<1.0	NA	<1.0	<2.0	<2.0	<2.0	5.5 m	NA	<100	332.33	31.22	301.11	NA	NA
S-5C	10/22/2007	<50 k	NA	<0.50	<1.0	<1.0	<1.0	NA	<1.0	<2.0	<2.0	<2.0	10	NA	<100	332.33	29.59	302.74	NA	NA
S-5C	1/9/2008	<50 k	NA	<0.50	<1.0	<1.0	<1.0	NA	<1.0	<2.0	<2.0	<2.0	8.8 m	NA	<100	332.33	25.51	306.82	NA	NA
S-5C	4/11/2008	<50	NA	<0.50	<1.0	<1.0	<1.0	NA	<1.0	<2.0	<2.0	<2.0	<10	NA	<100	332.33	25.51	306.82	NA	NA
S-5C	7/29/2008	<50	NA	<0.50	<1.0	<1.0	<1.0	NA	<1.0	<2.0	<2.0	<2.0	<10	NA	<100	332.33	32.48	299.85	NA	NA
S-5C	10/29/2008	<50	NA	<0.50	<1.0	<1.0	<1.0	NA	<1.0	<2.0	<2.0	<2.0	<10	NA	<100	332.33	36.39	295.94	NA	NA
S-6	10/13/1988	1100	NA	13.0	1	42	33	NA	NA	NA	NA	NA	NA	NA	NA	NA	NA	NA	NA	NA
S-6	1/31/1989	340	NA	3.8	<1	8	3	NA	NA	NA	NA	NA	NA	NA	NA	NA	NA	NA	NA	NA
S-6	3/7/1989	190	NA	3.8	<1	7	3	NA	NA	NA	NA	NA	NA	NA	NA	NA	NA	NA	NA	NA
S-6	6/26/1989	480	NA	15	<1	6	<3	NA	NA	NA	NA	NA	NA	NA	NA	NA	NA	NA	NA	NA
S-6	9/8/1989	270	NA	1.3	1	7	<3	NA	NA	NA	NA	NA	NA	NA	NA	NA	NA	NA	NA	NA
S-6	12/15/1989	320	NA	1.0	<0.5	2.6	<1	NA	NA	NA	NA	NA	NA	NA	NA	NA	NA	NA	NA	NA
S-6	3/6/1990	420	NA	3.1	<0.5	14	<1	NA	NA	NA	NA	NA	NA	NA	NA	NA	NA	NA	NA	NA
S-6	6/14/1990	370	NA	3.7	0.9	4.8	3	NA	NA	NA	NA	NA	NA	NA	NA	NA	NA	NA	NA	NA
S-6	10/2/1990	190	NA	6.6	1.6	1.9	2.8	NA	NA	NA	NA	NA	NA	NA	NA	NA	NA	NA	NA	NA
S-6	12/18/1990	430	NA	10	0.7	1.6	1.5	NA	NA	NA	NA	NA	NA	NA	NA	NA	NA	NA	NA	NA
S-6	3/20/1991	130a	NA	606	0.6	0.7	3	NA	NA	NA	NA	NA	NA	NA	NA	327.62	NA	NA	NA	NA
S-6	6/26/1991	120a	NA	3.8	0.8	<0.5	1.7	NA	NA	NA	NA	NA	NA	NA	NA	327.62	NA	NA	NA	NA
S-6	9/5/1991	60	NA	<0.5	0.8	<0.5	0.5	NA	NA	NA	NA	NA	NA	NA	NA	327.62	NA	NA	NA	NA
S-6	12/13/1991	150	NA	2.3	<0.5	<0.5	150	NA	NA	NA	NA	NA	NA	NA	NA	327.62	15.11	312.51	NA	NA
S-6	3/11/1992	<30	NA	<0.3	<0.3	<0.5	<0.3	NA	NA	NA	NA	NA	NA	NA	NA	327.62	16.35	311.27	NA	NA

TABLE 2
HISTORIC WELL CONCENTRATIONS
Shell-branded Service Station
3790 Hopyard Road
Pleasanton, CA

Well ID	Date	TPPH (ug/L)	TEPH (ug/L)	B (ug/L)	T (ug/L)	E (ug/L)	X (ug/L)	MTBE 8020 (ug/L)	MTBE 8260 (ug/L)	DIPE (ug/L)	ETBE (ug/L)	TAME (ug/L)	TBA (ug/L)	1,2- DCA (ug/L)	Ethanol (ug/L)	TOC (MSL)	Depth to Water (ft.)	GW Elevation (MSL)	SPH Thickness (ft.)	DO Reading (ppm)
S-6	6/24/1992	170	NA	<0.5	<0.5	<0.5	<0.5	NA	NA	NA	NA	NA	NA	NA	NA	327.62	16.51	311.11	NA	NA
S-6	9/17/1992	190	NA	<0.5	1.6	<0.5	1.2	NA	NA	NA	NA	NA	NA	NA	NA	327.62	14.33	313.29	NA	NA
S-6	12/11/1992	180	NA	<0.5	0.8	<0.5	0.7	NA	NA	NA	NA	NA	NA	NA	NA	327.62	14.48	313.14	NA	NA
S-6	2/4/1993	290	NA	<0.5	<0.5	<0.5	0.7	NA	NA	NA	NA	NA	NA	NA	NA	327.62	NA	NA	NA	NA
S-6	6/3/1993	100	NA	1.2	<0.5	<0.5	<0.5	NA	NA	NA	NA	NA	NA	NA	NA	327.62	NA	NA	NA	NA
S-6	9/15/1993	160	NA	1.4	<0.5	0.9	2	NA	NA	NA	NA	NA	NA	NA	NA	327.62	14.16	313.46	NA	NA
S-6	12/9/1993	130	NA	2.3	2.6	5.1	6.2	NA	NA	NA	NA	NA	NA	NA	NA	327.62	14.68	312.94	NA	NA
S-6	3/4/1994	220	NA	<0.5	<0.5	<0.5	<0.5	NA	NA	NA	NA	NA	NA	NA	NA	327.62	14.42	313.20	NA	NA
S-6	6/16/1994	60	NA	<0.5	<0.5	<0.5	<0.5	NA	NA	NA	NA	NA	NA	NA	NA	327.62	14.92	312.70	NA	NA
S-6	9/13/1994	<50	NA	<0.5	6	<0.5	<0.5	NA	NA	NA	NA	NA	NA	NA	NA	327.62	14.72	312.90	NA	NA
S-6	6/21/1995	270	NA	<0.5	<0.5	<0.5	<0.5	NA	NA	NA	NA	NA	NA	NA	NA	327.62	13.86	313.76	NA	NA
S-6	6/12/1996	200	NA	2	<0.5	<0.5	<0.5	12	NA	NA	NA	NA	NA	NA	NA	327.62	13.90	313.72	NA	NA
S-6	6/25/1997	180	NA	<0.50	0.61	<0.50	0.77	28	NA	NA	NA	NA	NA	NA	NA	327.62	13.64	313.98	NA	1.8
S-6 (D)	6/25/1997	130	NA	<0.50	<0.50	<0.50	<0.50	21	NA	NA	NA	NA	NA	NA	NA	327.62	13.64	313.98	NA	1.8
S-6	6/19/1998	100	NA	7.6	<0.50	<0.50	<0.50	27	NA	NA	NA	NA	NA	NA	NA	327.62	13.81	313.81	NA	1.7
S-6	6/17/1999	114	NA	4.14	<0.500	<0.500	<0.500	19.9	NA	NA	NA	NA	NA	NA	NA	327.62	14.21	313.41	NA	1.6
S-6	6/15/2000	367	NA	17.5	<0.500	<0.500	<0.500	1,050	NA	NA	NA	NA	NA	NA	NA	327.62	14.51	313.11	NA	1.8
S-6	11/29/2000	154	NA	0.754	16.4	<0.500	1.05	5,470	NA	NA	NA	NA	NA	NA	NA	327.62	14.32	313.30	NA	2.1
S-6	3/7/2001	183	NA	0.971	25.1	0.636	0.996	6,830	NA	NA	NA	NA	NA	NA	NA	327.62	15.39	312.23	NA	1.7
S-6	6/18/2001	<2,000	NA	<20	<20	<20	<20	NA	8,200	NA	NA	NA	NA	NA	NA	327.62	14.72	312.90	NA	NA
S-6	09/17/2001 c	<50	NA	<0.50	<0.50	<0.50	<0.50	NA	5.7	<2.0	<2.0	<2.0	<50	NA	<500	327.62	16.69	310.93	NA	NA
S-6	12/31/2001	260	NA	<0.50	<0.50	<0.50	<0.50	NA	11,000	NA	NA	NA	NA	NA	NA	327.62	13.99	313.63	NA	NA
S-6	3/13/2002	440	NA	<2.5	<2.5	<2.5	<2.5	NA	930	NA	NA	NA	NA	NA	NA	327.62	15.10	312.52	NA	NA
S-6	6/18/2002	340	NA	<1.0	<1.0	<1.0	<1.0	NA	560	NA	NA	NA	NA	NA	NA	327.62	15.24	312.38	NA	NA
S-6	9/27/2002	<250	NA	<2.5	<2.5	<2.5	<2.5	NA	580	NA	NA	NA	NA	NA	NA	327.26	14.34	312.92	NA	NA
S-6	12/27/2002	<500	NA	<5.0	<5.0	<5.0	<5.0	NA	230	<5.0	<5.0	<5.0	10,000	<5.0	NA	327.26	14.30	312.96	NA	NA
S-6	3/24/2003	<5,000	NA	<50	<50	<50	<100	NA	<500	NA	NA	NA	NA	NA	NA	327.26	14.37	312.89	NA	NA
S-6	5/9/2003	<2,500	NA	<25	<25	<25	<50	NA	140	NA	NA	NA	12,000	NA	NA	327.26	14.25	313.01	NA	NA
S-6	7/8/2003	<2,500	NA	<25	<25	<25	<50	NA	100	NA	NA	NA	8,400	NA	NA	327.26	15.37	311.89	NA	NA
S-6	10/15/2003	<1,000	NA	<10	<10	<10	<20	NA	63	NA	NA	NA	10,000	NA	NA	327.26	17.69	309.57	NA	NA
S-6	1/6/2004	<500	NA	<5.0	<5.0	<5.0	<10	NA	27	NA	NA	NA	7,600	NA	NA	327.26	17.19	310.07	NA	NA
S-6	4/7/2004	<500	NA	<5.0	<5.0	<5.0	<10	NA	15	NA	NA	NA	2,900	NA	NA	327.26	16.72	310.54	NA	NA

**TABLE 2
HISTORIC WELL CONCENTRATIONS
Shell-branded Service Station
3790 Hopyard Road
Pleasanton, CA**

Well ID	Date	TPPH (ug/L)	TEPH (ug/L)	B (ug/L)	T (ug/L)	E (ug/L)	X (ug/L)	MTBE 8020 (ug/L)	MTBE 8260 (ug/L)	DIPE (ug/L)	ETBE (ug/L)	TAME (ug/L)	TBA (ug/L)	1,2- DCA (ug/L)	Ethanol (ug/L)	TOC (MSL)	Depth to Water (ft.)	GW Elevation (MSL)	SPH Thickness (ft.)	DO Reading (ppm)
S-6	7/27/2004	860 e	NA	<5.0	<5.0	<5.0	<10	NA	30	<20	<20	<20	5,700	NA	<500	327.26	16.90	310.36	NA	NA
S-6	10/29/2004	<500	NA	<5.0	<5.0	<5.0	<10	NA	14	<20	<20	<20	2,500	NA	<500	327.26	16.68	310.58	NA	NA
S-6	1/6/2005	<200	NA	<2.0	<2.0	<2.0	<4.0	NA	8.7	<8.0	<8.0	<8.0	1,200	NA	NA	327.26	16.75	310.51	NA	NA
S-6	4/14/2005	180	NA	<0.90	<0.90	<0.90	<0.90	NA	11	<0.90	<0.90	<0.90	2,300	NA	<9.0	327.26	15.30	311.96	NA	NA
S-6	7/29/2005	270 g	NA	<2.5	<2.5	<2.5	<5.0	NA	17	<10	<10	<10	2,300	NA	<250	327.26	16.77	310.49	NA	NA
S-6	10/20/2005	570	NA	<2.5	<2.5	<2.5	<5.0	NA	7.1	<10	<10	<10	1,200	NA	<250	327.26	17.30	309.96	NA	NA
S-6	1/26/2006	808	NA	<0.500	<0.500	<0.500	<0.500	NA	5.07	<0.500	<0.500	<0.500	473	NA	<50.0	327.26	17.00	310.26	NA	NA
S-6	4/24/2006	303	NA	<0.500	<0.500	<0.500	<0.500	NA	4.03	<0.500	<0.500	<0.500	212	NA	<50.0	327.26	15.42	311.84	NA	NA
S-6	7/12/2006	<50.0	NA	<0.500	<0.500	<0.500	<0.500	NA	13.3	<0.500	<0.500	<0.500	609	NA	<50.0	327.26	15.15	312.11	NA	NA
S-6	10/20/2006	850	NA	<0.500	<0.500	<0.500	<0.500	NA	26.4	<0.500	<0.500	<0.500	1,050	NA	<50.0	327.26	13.98	313.28	NA	NA
S-6	1/22/2007	620	NA	<2.0	<2.0	<2.0	<4.0	NA	30	<4.0	<4.0	<4.0	2,000	NA	<600	327.26	14.14	313.12	NA	NA
S-6	4/13/2007	490 k,l	NA	<2.5	<5.0	<5.0	<5.0	NA	21	<10	<10	<10	1,700	NA	<500	327.26	14.35	312.91	NA	NA
S-6	7/9/2007	830 k,l	NA	<0.50	<1.0	<1.0	<1.0	NA	29	<2.0	<2.0	<2.0	2,300	NA	<100	327.26	14.22	313.04	NA	NA
S-6	10/22/2007	810 k	NA	<2.5	<5.0	<5.0	<5.0	NA	26	<10	<10	<10	2,300	NA	<500	327.26	14.72	312.54	NA	NA
S-6	1/9/2008	220 k	NA	<2.5	<5.0	<5.0	<5.0	NA	15	<10	<10	<10	1,100	NA	<500	327.26	14.97	312.29	NA	NA
S-6	4/11/2008	590	NA	<0.50	<1.0	<1.0	<1.0	NA	13	<2.0	<2.0	<2.0	2,000	NA	<100	327.26	14.70	312.56	NA	NA
S-6	7/29/2008	1,100	NA	<2.5	<5.0	<5.0	<5.0	NA	15	<10	<10	<10	1,700	NA	<500	327.26	15.84	311.42	NA	NA
S-6	10/29/2008	1,000	NA	<2.5	<5.0	<5.0	<5.0	NA	14	<10	<10	<10	3,200	NA	<500	327.26	16.29	310.97	NA	NA
S-7	10/13/1988	<50	NA	0.6	1	<1	<3	NA	NA	NA	NA	NA	NA	NA	NA	NA	NA	NA	NA	NA
S-7	1/31/1989	<50	NA	<0.5	<1	<1	<3	NA	NA	NA	NA	NA	NA	NA	NA	NA	NA	NA	NA	NA
S-7	3/7/1989	<50	NA	<0.5	<1	<1	<3	NA	NA	NA	NA	NA	NA	NA	NA	NA	NA	NA	NA	NA
S-7	6/26/1989	<50	NA	<0.5	<1	<1	<3	NA	NA	NA	NA	NA	NA	NA	NA	NA	NA	NA	NA	NA
S-7	9/8/1989	<50	NA	<0.5	<1	<1	<3	NA	NA	NA	NA	NA	NA	NA	NA	NA	NA	NA	NA	NA
S-7	12/15/1989	<50	NA	<0.5	<0.5	<0.5	<1	NA	NA	NA	NA	NA	NA	NA	NA	NA	NA	NA	NA	NA
S-7	3/6/1990	<50	NA	<0.5	<0.5	<0.5	<1	NA	NA	NA	NA	NA	NA	NA	NA	NA	NA	NA	NA	NA
S-7	6/14/1990	<50	NA	<0.5	<0.5	<0.5	<1	NA	NA	NA	NA	NA	NA	NA	NA	NA	NA	NA	NA	NA
S-7	10/2/1990	<50	NA	<0.5	0.6	<0.5	0.9	NA	NA	NA	NA	NA	NA	NA	NA	NA	NA	NA	NA	NA
S-7	12/18/1990	<50	NA	0.5	<0.5	<0.5	0.86	NA	NA	NA	NA	NA	NA	NA	NA	NA	NA	NA	NA	NA
S-7	3/20/1991	<50	NA	<0.5	<0.5	<0.5	<0.5	NA	NA	NA	NA	NA	NA	NA	NA	328.67	NA	NA	NA	NA
S-7	6/26/1991	<50	NA	<0.5	<0.5	<0.5	<0.5	NA	NA	NA	NA	NA	NA	NA	NA	328.67	NA	NA	NA	NA
S-7	9/5/1991	<50	NA	<0.5	0.6	<0.5	<0.5	NA	NA	NA	NA	NA	NA	NA	NA	328.67	NA	NA	NA	NA

TABLE 2
HISTORIC WELL CONCENTRATIONS
Shell-branded Service Station
3790 Hopyard Road
Pleasanton, CA

Well ID	Date	TPPH (ug/L)	TEPH (ug/L)	B (ug/L)	T (ug/L)	E (ug/L)	X (ug/L)	MTBE 8020 (ug/L)	MTBE 8260 (ug/L)	DIPE (ug/L)	ETBE (ug/L)	TAME (ug/L)	TBA (ug/L)	1,2- DCA (ug/L)	Ethanol (ug/L)	TOC (MSL)	Depth to Water (ft.)	GW Elevation (MSL)	SPH Thickness (ft.)	DO Reading (ppm)
S-7	12/13/1991	<50	NA	<0.6	<0.5	<0.5	<0.5	NA	NA	NA	NA	NA	NA	NA	NA	328.67	17.70	310.97	NA	NA
S-7	3/11/1992	<50	NA	<0.3	<0.3	<0.3	<0.3	NA	NA	NA	NA	NA	NA	NA	NA	328.67	17.06	311.61	NA	NA
S-7	6/24/1992	<50	NA	<0.5	<0.5	<0.5	<0.5	NA	NA	NA	NA	NA	NA	NA	NA	328.67	17.80	310.87	NA	NA
S-7	9/17/1992	<50	NA	0.6	0.6	<0.5	<0.5	NA	NA	NA	NA	NA	NA	NA	NA	328.67	17.00	311.67	NA	NA
S-7	12/11/1992	<50	NA	<0.5	<0.5	<0.5	<0.5	NA	NA	NA	NA	NA	NA	NA	NA	328.67	17.35	311.32	NA	NA
S-7	2/4/1993	<50	NA	<0.5	<0.5	<0.5	<0.5	NA	NA	NA	NA	NA	NA	NA	NA	328.67	NA	NA	NA	NA
S-7	6/3/1993	<50	NA	<0.5	<0.5	<0.5	<0.5	NA	NA	NA	NA	NA	NA	NA	NA	328.67	NA	NA	NA	NA
S-7	9/15/1993	NA	NA	NA	NA	NA	NA	NA	NA	NA	NA	NA	NA	NA	NA	328.67	16.65	312.02	NA	NA
S-7	12/9/1993	NA	NA	NA	NA	NA	NA	NA	NA	NA	NA	NA	NA	NA	NA	328.67	NA	NA	NA	NA
S-7	9/13/1994	NA	NA	NA	NA	NA	NA	NA	NA	NA	NA	NA	NA	NA	NA	328.67	16.83	311.84	NA	NA
S-7	6/21/1995	<50	NA	<0.5	<0.5	<0.5	<0.5	NA	NA	NA	NA	NA	NA	NA	NA	328.67	15.88	312.79	NA	NA
S-7	6/12/1996	<50	NA	<0.5	<0.5	<0.5	<0.5	<2.5	NA	NA	NA	NA	NA	NA	NA	328.67	16.22	312.45	NA	NA
S-7	6/25/1997	<50	NA	<0.50	<0.50	<0.50	<0.50	<2.5	NA	NA	NA	NA	NA	NA	NA	328.67	16.12	312.55	NA	3
S-7	6/19/1998	<50	NA	<0.50	<0.50	<0.50	<0.50	<2.5	NA	NA	NA	NA	NA	NA	NA	328.67	14.81	313.86	NA	2.6
S-7	6/17/1999	<50.0	NA	<0.500	<0.500	<0.500	<0.500	<5.00	NA	NA	NA	NA	NA	NA	NA	328.67	15.91	312.76	NA	5.1
S-7	6/15/2000	<50.0	NA	<0.500	<0.500	<0.500	<0.500	7.32	NA	NA	NA	NA	NA	NA	NA	328.67	16.14	312.53	NA	2.0
S-7	11/29/2000	<50.0	NA	<0.500	<0.500	<0.500	<0.500	<2.50	NA	NA	NA	NA	NA	NA	NA	328.67	16.89	311.78	NA	3.6
S-7	3/7/2001	<50.0	NA	<0.500	<0.500	<0.500	<0.500	<2.50	NA	NA	NA	NA	NA	NA	NA	328.67	16.55	312.12	NA	2.1
S-7	6/18/2001	<50	NA	<0.50	<0.50	<0.50	<0.50	NA	2.5	NA	NA	NA	NA	NA	NA	328.67	16.30	312.37	NA	NA
S-7	09/17/2001 c	150	NA	<0.50	55	<0.50	<0.50	NA	8,300	NA	NA	NA	NA	NA	NA	328.67	14.23	314.44	NA	NA
S-7	12/31/2001	<50	NA	<0.50	<0.50	<0.50	<0.50	NA	<5.0	NA	NA	NA	NA	NA	NA	328.67	16.28	312.39	NA	NA
S-7	3/13/2002	<50	NA	<0.50	<0.50	<0.50	<0.50	NA	5.9	NA	NA	NA	NA	NA	NA	328.67	17.41	311.26	NA	NA
S-7	6/18/2002	<50	NA	<0.50	<0.50	<0.50	<0.50	NA	12	NA	NA	NA	NA	NA	NA	328.67	17.63	311.04	NA	NA
S-7	9/27/2002	<50	NA	<0.50	<0.50	<0.50	<0.50	NA	10	NA	NA	NA	NA	NA	NA	328.41	16.96	311.45	NA	NA
S-7	12/27/2002	<50	NA	<0.50	<0.50	<0.50	<0.50	NA	22	<2.0	<2.0	<2.0	<50	4.1	NA	328.41	16.00	312.41	NA	NA
S-7	3/24/2003	<50	NA	<0.50	<0.50	<0.50	<1.0	NA	21	NA	NA	NA	NA	NA	NA	328.41	17.12	311.29	NA	NA
S-7	5/9/2003	<50	NA	<0.50	<0.50	<0.50	<1.0	NA	31	NA	NA	NA	7.3	NA	NA	328.41	16.14	312.27	NA	NA
S-7	7/8/2003	<50	NA	<0.50	<0.50	<0.50	<1.0	NA	36	NA	NA	NA	6.5	NA	NA	328.41	17.42	310.99	NA	NA
S-7	10/15/2003	<50	NA	<0.50	<0.50	<0.50	<1.0	NA	100	NA	NA	NA	<5.0	NA	NA	328.41	15.49	312.92	NA	NA
S-7	1/6/2004	<100	NA	<1.0	<1.0	<1.0	<2.0	NA	200	NA	NA	NA	20	NA	NA	328.41	18.93	309.48	NA	NA
S-7	4/7/2004	<250	NA	<2.5	<2.5	<2.5	<5.0	NA	380	NA	NA	NA	130	NA	NA	328.41	18.93	309.48	NA	NA
S-7	7/27/2004	<250	NA	<2.5	<2.5	<2.5	<5.0	NA	240	<10	<10	<10	45	NA	<250	328.41	18.91	309.50	NA	NA

TABLE 2
HISTORIC WELL CONCENTRATIONS
Shell-branded Service Station
3790 Hopyard Road
Pleasanton, CA

Well ID	Date	TPPH (ug/L)	TEPH (ug/L)	B (ug/L)	T (ug/L)	E (ug/L)	X (ug/L)	MTBE 8020 (ug/L)	MTBE 8260 (ug/L)	DIPE (ug/L)	ETBE (ug/L)	TAME (ug/L)	TBA (ug/L)	1,2- DCA (ug/L)	Ethanol (ug/L)	TOC (MSL)	Depth to Water (ft.)	GW Elevation (MSL)	SPH Thickness (ft.)	DO Reading (ppm)
S-7	10/29/2004	<250	NA	<2.5	<2.5	<2.5	<5.0	NA	270	<10	<10	<10	52	NA	<250	328.41	18.65	309.76	NA	NA
S-7	1/6/2005	<250	NA	<2.5	<2.5	<2.5	<5.0	NA	160	<10	<10	<10	<25	NA	NA	328.41	18.52	309.89	NA	NA
S-7	4/14/2005	<50	NA	<0.50	<0.50	<0.50	<0.50	NA	230	<0.50	<0.50	<0.50	130	NA	<5.0	328.41	16.22	312.19	NA	NA
S-7	7/29/2005	<2,000	NA	<20	<20	<20	<40	NA	170	<80	<80	<80	<200	NA	<2,000	328.41	18.57	309.84	NA	NA
S-7	10/20/2005	<100	NA	<1.0	<1.0	<1.0	<2.0	NA	180	<4.0	<4.0	<4.0	32	NA	<100	328.41	19.25	309.16	NA	NA
S-7	1/26/2006	75.9	NA	<0.500	<0.500	<0.500	<0.500	NA	172	<0.500	<0.500	<0.500	65.1	NA	<50.0	328.41	19.05	309.36	NA	NA
S-7	4/24/2006	<50.0	NA	<0.500	<0.500	<0.500	<0.500	NA	199	<0.500	<0.500	<0.500	22.6	NA	<50.0	328.41	16.91	311.50	NA	NA
S-7	7/12/2006	<50.0	NA	<0.500	<0.500	<0.500	<0.500	NA	122	<0.500	<0.500	<0.500	<10.0	NA	<50.0	328.41	16.42	311.99	NA	NA
S-7	10/20/2006	176	NA	<0.500	<0.500	<0.500	0.720	NA	73.5	<0.500	<0.500	<0.500	<10.0	NA	<50.0	328.41	16.66	311.75	NA	NA
S-7	1/22/2007	<50	NA	<0.50	<0.50	<0.50	<1.0	NA	62	<1.0	<1.0	<1.0	6.2 h.i	NA	<150	328.41	17.24	311.17	NA	NA
S-7	4/13/2007	<50 k	NA	<0.50	<1.0	<1.0	<1.0	NA	6.5	<2.0	<2.0	<2.0	<10	NA	<100	328.41	17.05	311.36	NA	NA
S-7	7/9/2007	52 k.l	NA	<0.50	<1.0	<1.0	<1.0	NA	39	<2.0	<2.0	<2.0	<10	NA	<100	328.41	16.52	311.89	NA	NA
S-7	10/22/2007	<50 k	NA	<0.50	<1.0	<1.0	<1.0	NA	33	<2.0	<2.0	<2.0	<10	NA	<100	328.41	17.03	311.38	NA	NA
S-7	1/9/2008	<50 k	NA	<0.50	<1.0	<1.0	<1.0	NA	28	<2.0	<2.0	<2.0	<10	NA	<100	328.41	17.00	311.41	NA	NA
S-7	4/11/2008	370	NA	<0.50	<1.0	1.2	<1.0	NA	<1.0	<2.0	<2.0	<2.0	<10	NA	<100	328.41	16.71	311.70	NA	NA
S-7	7/29/2008	<50	NA	<0.50	<1.0	<1.0	<1.0	NA	21	<2.0	<2.0	<2.0	<10	NA	<100	328.41	17.35	311.06	NA	NA
S-7	10/29/2008	<50	NA	<0.50	<1.0	<1.0	<1.0	NA	18	<2.0	<2.0	<2.0	<10	NA	<100	328.41	17.85	310.56	NA	NA
S-8	3/7/1989	<50	NA	1.2	1	<1	<3	NA	NA	NA	NA	NA	NA	NA	NA	NA	NA	NA	NA	NA
S-8	6/26/1989	<50	NA	0.8	1	<1	<3	NA	NA	NA	NA	NA	NA	NA	NA	NA	NA	NA	NA	NA
S-8	9/8/1989	<50	NA	<0.5	<1	<1	<3	NA	NA	NA	NA	NA	NA	NA	NA	NA	NA	NA	NA	NA
S-8	12/14/1989	<50	NA	<0.5	<0.5	<0.5	<1	NA	NA	NA	NA	NA	NA	NA	NA	NA	NA	NA	NA	NA
S-8	3/5/1990	<50	NA	<0.5	0.5	<0.5	<1	NA	NA	NA	NA	NA	NA	NA	NA	NA	NA	NA	NA	NA
S-8	6/14/1990	<50	NA	<0.5	<0.5	<0.5	<1	NA	NA	NA	NA	NA	NA	NA	NA	NA	NA	NA	NA	NA
S-8	10/2/1990	<50	NA	<0.5	<0.5	<0.5	<0.5	NA	NA	NA	NA	NA	NA	NA	NA	NA	NA	NA	NA	NA
S-8	12/18/1990	<50	NA	2.9	7.0	1.0	6.4	NA	NA	NA	NA	NA	NA	NA	NA	NA	NA	NA	NA	NA
S-8	3/20/1991	<50a	NA	0.8	1.8	2.6	5.2	NA	NA	NA	NA	NA	NA	NA	NA	327.00	NA	NA	NA	NA
S-8	6/26/1991	<50	NA	<0.5	<0.5	<0.5	<0.5	NA	NA	NA	NA	NA	NA	NA	NA	327.00	NA	NA	NA	NA
S-8	9/5/1991	<50	NA	<0.5	<0.5	<0.5	<0.5	NA	NA	NA	NA	NA	NA	NA	NA	327.00	NA	NA	NA	NA
S-8	12/13/1991	<50	NA	<0.5	<0.5	<0.5	<0.5	NA	NA	NA	NA	NA	NA	NA	NA	327.00	15.73	311.27	NA	NA
S-8	3/11/1992	<30	NA	<0.3	<0.3	<0.3	<0.3	NA	NA	NA	NA	NA	NA	NA	NA	327.00	14.64	312.36	NA	NA
S-8	6/24/1992	<50	NA	1.4	1.9	<0.5	<0.5	NA	NA	NA	NA	NA	NA	NA	NA	327.00	15.77	311.23	NA	NA

TABLE 2
HISTORIC WELL CONCENTRATIONS
Shell-branded Service Station
3790 Hopyard Road
Pleasanton, CA

Well ID	Date	TPPH (ug/L)	TEPH (ug/L)	B (ug/L)	T (ug/L)	E (ug/L)	X (ug/L)	MTBE 8020 (ug/L)	MTBE 8260 (ug/L)	DIPE (ug/L)	ETBE (ug/L)	TAME (ug/L)	TBA (ug/L)	1,2- DCA (ug/L)	Ethanol (ug/L)	TOC (MSL)	Depth to Water (ft.)	GW Elevation (MSL)	SPH Thickness (ft.)	DO Reading (ppm)
S-8	9/17/1992	<50	NA	<0.5	<0.5	<0.5	<0.5	NA	NA	NA	NA	NA	NA	NA	NA	327.00	15.37	311.63	NA	NA
S-8	12/11/1992	<50	NA	<0.5	<0.5	<0.5	<0.5	NA	NA	NA	NA	NA	NA	NA	NA	327.00	14.94	312.06	NA	NA
S-8	2/4/1993	<50	NA	<0.5	<0.5	<0.5	<0.5	NA	NA	NA	NA	NA	NA	NA	NA	327.00	NA	NA	NA	NA
S-8	6/3/1993	<50	NA	<0.5	<0.5	<0.5	<0.5	NA	NA	NA	NA	NA	NA	NA	NA	327.00	NA	NA	NA	NA
S-8	9/15/1993	NA	NA	NA	NA	NA	NA	NA	NA	NA	NA	NA	NA	NA	NA	327.00	14.91	312.09	NA	NA
S-8	12/9/1993	NA	NA	NA	NA	NA	NA	NA	NA	NA	NA	NA	NA	NA	NA	327.00	NA	NA	NA	NA
S-8	9/13/1994	NA	NA	NA	NA	NA	NA	NA	NA	NA	NA	NA	NA	NA	NA	327.00	15.16	313.08	NA	NA
S-8	6/21/1995	<50	NA	<0.5	<0.5	<0.5	<0.5	NA	NA	NA	NA	NA	NA	NA	NA	327.00	14.11	312.89	NA	NA
S-8	6/12/1996	<50	NA	<0.5	<0.5	<0.5	<0.5	<2.5	NA	NA	NA	NA	NA	NA	NA	327.00	14.20	312.80	NA	NA
S-8	6/25/1997	170	NA	<0.50	<0.50	<0.50	<0.50	<2.5	NA	NA	NA	NA	NA	NA	NA	327.00	14.42	312.58	NA	0.5
S-8	6/19/1998	<50	NA	<0.50	<0.50	<0.50	<0.50	<2.5	NA	NA	NA	NA	NA	NA	NA	327.00	13.49	313.51	NA	2.2
S-8	6/17/1999	<50.0	NA	<0.500	<0.500	<0.500	<0.500	<5.00	NA	NA	NA	NA	NA	NA	NA	327.00	14.07	312.93	NA	0.9
S-8	6/15/2000	Well inaccessible		NA	NA	NA	NA	NA	NA	NA	NA	NA	NA	NA	NA	327.00	NA	NA	NA	NA
S-8	6/21/2000	<50.0	NA	<0.500	<0.500	<0.500	<0.500	21.0	NA	NA	NA	NA	NA	NA	NA	327.00	14.43	312.57	NA	NA
S-8	11/29/2000	<50.0	NA	<0.500	<0.500	<0.500	<0.500	9.46	NA	NA	NA	NA	NA	NA	NA	327.00	14.44	312.56	NA	2.2
S-8	3/7/2001	<50.0	NA	<0.500	<0.500	<0.500	<0.500	4.21	NA	NA	NA	NA	NA	NA	NA	327.00	13.69	313.31	NA	2.1
S-8	6/18/2001	<50	NA	0.55	0.92	<0.50	0.51	NA	13	NA	NA	NA	NA	NA	NA	327.00	14.60	312.40	NA	NA
S-8	9/17/2001	Unable to sample		NA	NA	NA	NA	NA	NA	NA	NA	NA	NA	NA	NA	327.00	15.07	311.93	NA	NA
S-8	9/18/2001	Unable to sample		NA	NA	NA	NA	NA	NA	NA	NA	NA	NA	NA	NA	327.00	NA	NA	NA	NA
S-8	12/31/2001	<50	NA	1.1	1.4	<0.50	<0.50	NA	8.4	NA	NA	NA	NA	NA	NA	327.00	14.02	312.98	NA	NA
S-8	3/13/2002	Unable to sample		NA	NA	NA	NA	NA	NA	NA	NA	NA	NA	NA	NA	327.00	14.92	312.08	NA	NA
S-8	6/18/2002	<50	NA	<0.50	<0.50	<0.50	<0.50	NA	19	NA	NA	NA	NA	NA	NA	327.00	15.37	311.63	NA	NA
S-8	9/27/2002	<50	NA	<0.50	<0.50	<0.50	<0.50	NA	19	NA	NA	NA	NA	NA	NA	326.14	14.60	311.54	NA	NA
S-8	12/27/2002	Well inaccessible		NA	NA	NA	NA	NA	NA	NA	NA	NA	NA	NA	NA	326.14	NA	NA	NA	NA
S-8	1/7/2003	Well inaccessible		NA	NA	NA	NA	NA	NA	NA	NA	NA	NA	NA	NA	326.14	NA	NA	NA	NA
S-8	3/24/2003	<50	NA	<0.50	<0.50	<0.50	<1.0	NA	25	NA	NA	NA	NA	NA	NA	326.14	14.58	311.56	NA	NA
S-8	5/9/2003	<50	NA	<0.50	<0.50	<0.50	<1.0	NA	24	NA	NA	NA	<5.0	NA	NA	326.14	13.45	312.69	NA	NA
S-8	7/8/2003	<50	NA	<0.50	<0.50	<0.50	<1.0	NA	46	NA	NA	NA	<5.0	NA	NA	326.14	15.19	310.95	NA	NA
S-8	10/15/2003	<50	NA	<0.50	<0.50	<0.50	<1.0	NA	42	NA	NA	NA	<5.0	NA	NA	326.14	16.58	309.56	NA	NA
S-8	1/6/2004	<50	NA	<0.50	<0.50	<0.50	<1.0	NA	50	NA	NA	NA	<5.0	NA	NA	326.14	16.27	309.87	NA	NA
S-8	4/7/2004	<50	NA	<0.50	<0.50	<0.50	<1.0	NA	33	NA	NA	NA	<5.0	NA	NA	326.14	16.12	310.02	NA	NA
S-8	7/27/2004	<50	NA	<0.50	<0.50	<0.50	<1.0	NA	18	<2.0	<2.0	<2.0	<5.0	NA	<50	326.14	16.26	309.88	NA	NA

**TABLE 2
HISTORIC WELL CONCENTRATIONS
Shell-branded Service Station
3790 Hopyard Road
Pleasanton, CA**

Well ID	Date	TPPH (ug/L)	TEPH (ug/L)	B (ug/L)	T (ug/L)	E (ug/L)	X (ug/L)	MTBE 8020 (ug/L)	MTBE 8260 (ug/L)	DIPE (ug/L)	ETBE (ug/L)	TAME (ug/L)	TBA (ug/L)	1,2- DCA (ug/L)	Ethanol (ug/L)	TOC (MSL)	Depth to Water (ft.)	GW Elevation (MSL)	SPH Thickness (ft.)	DO Reading (ppm)
S-8	10/29/2004	<50	NA	<0.50	<0.50	<0.50	<1.0	NA	25	<2.0	<2.0	<2.0	<5.0	NA	<50	326.14	15.93	310.21	NA	NA
S-8	1/6/2005	<50	NA	<0.50	<0.50	<0.50	<1.0	NA	21	<2.0	<2.0	<2.0	<5.0	NA	NA	326.14	15.79	310.35	NA	NA
S-8	4/14/2005	<50	NA	<0.50	<0.50	<0.50	<0.50	NA	11	<0.50	<0.50	<0.50	<5.0	NA	<5.0	326.14	14.78	311.36	NA	NA
S-8	7/29/2005	<50	NA	<0.50	<0.50	<0.50	<1.0	NA	13	<2.0	<2.0	<2.0	<5.0	NA	<5.0	326.14	16.51	309.63	NA	NA
S-8	10/20/2005	<50	NA	<0.50	<0.50	<0.50	<1.0	NA	11	<2.0	<2.0	<2.0	<5.0	NA	<5.0	326.14	17.38	308.76	NA	NA
S-8	1/26/2006	<50.0	NA	<0.500	<0.500	<0.500	<0.500	NA	9.65	<0.500	<0.500	<0.500	<10.0	NA	<50.0	326.14	16.55	309.59	NA	NA
S-8	4/24/2006	<50.0	NA	<0.500	<0.500	<0.500	<0.500	NA	5.94	<0.500	<0.500	<0.500	<10.0	NA	<50.0	326.14	14.18	311.96	NA	NA
S-8	7/12/2006	<50.0	NA	<0.500	<0.500	<0.500	<1.50	NA	7.00	<0.500	<0.500	<0.500	<10.0	NA	<50.0	326.14	14.52	311.62	NA	NA
S-8	10/20/2006	<50.0	NA	<0.500	<0.500	<0.500	<0.500	NA	8.54	<0.500	<0.500	<0.500	<10.0	NA	<50.0	326.14	14.30	311.84	NA	NA
S-8	1/22/2007	<50	NA	<0.50	<0.50	<0.50	<1.0	NA	11	<1.0	<1.0	<1.0	<10	NA	<150	326.14	15.07	311.07	NA	NA
S-8	4/13/2007	<50 k	NA	<0.50	<1.0	<1.0	<1.0	NA	9.0	<2.0	<2.0	<2.0	<10	NA	<100	326.14	14.31	311.83	NA	NA
S-8	7/9/2007	<50 k	NA	<0.50	<1.0	<1.0	<1.0	NA	12	<2.0	<2.0	<2.0	<10	NA	<100	326.14	14.38	311.76	NA	NA
S-8	10/22/2007	<50 k	NA	<0.50	<1.0	<1.0	<1.0	NA	22	<2.0	<2.0	<2.0	<10	NA	<100	326.14	14.50	311.64	NA	NA
S-8	1/9/2008	<50 k	NA	<0.50	<1.0	<1.0	<1.0	NA	14	<2.0	<2.0	<2.0	<10	NA	180	326.14	13.88	312.26	NA	NA
S-8	4/11/2008	51	NA	<0.50	<1.0	<1.0	<1.0	NA	25	<2.0	<2.0	<2.0	<10	NA	<100	326.14	14.46	311.68	NA	NA
S-8	7/29/2008	<50	NA	<0.50	<1.0	<1.0	<1.0	NA	14	<2.0	<2.0	<2.0	<10	NA	<100	326.14	15.45	310.69	NA	NA
S-8	10/29/2008	<50	NA	<0.50	<1.0	<1.0	<1.0	NA	12	<2.0	<2.0	<2.0	<10	NA	<100	326.14	15.69	310.45	NA	NA
S-9	3/7/1989	<50	NA	<0.5	<1	<1	<3	NA	NA	NA	NA	NA	NA	NA	NA	NA	NA	NA	NA	NA
S-9	6/26/1989	<50	NA	<0.5	<1	<1	<3	NA	NA	NA	NA	NA	NA	NA	NA	NA	NA	NA	NA	NA
S-9	9/8/1989	<50	NA	1.7	2	<1	<3	NA	NA	NA	NA	NA	NA	NA	NA	NA	NA	NA	NA	NA
S-9	12/15/1989	<50	NA	0.5	<0.5	<0.5	<1	NA	NA	NA	NA	NA	NA	NA	NA	NA	NA	NA	NA	NA
S-9	3/6/1990	<50	NA	<0.5	<0.5	<0.5	<1	NA	NA	NA	NA	NA	NA	NA	NA	NA	NA	NA	NA	NA
S-9	6/14/1990	<50	NA	<0.5	<0.5	<0.5	<1	NA	NA	NA	NA	NA	NA	NA	NA	NA	NA	NA	NA	NA
S-9	10/2/1990	<50	NA	<0.5	<0.5	<0.5	<0.5	NA	NA	NA	NA	NA	NA	NA	NA	NA	NA	NA	NA	NA
S-9	12/18/1990	<50	NA	20	27	7.1	35	NA	NA	NA	NA	NA	NA	NA	NA	NA	NA	NA	NA	NA
S-9	3/7/1989	<50	NA	NA	NA	NA	NA	NA	NA	NA	NA	NA	NA	NA	NA	NA	NA	NA	NA	NA
S-9	6/26/1989	<50	NA	NA	NA	NA	NA	NA	NA	NA	NA	NA	NA	NA	NA	NA	NA	NA	NA	NA
S-9	9/8/1989	<50	NA	NA	NA	NA	NA	NA	NA	NA	NA	NA	NA	NA	NA	NA	NA	NA	NA	NA
S-9	12/15/1989	<50	NA	NA	NA	NA	NA	NA	NA	NA	NA	NA	NA	NA	NA	NA	NA	NA	NA	NA
S-9	3/6/1990	<50	NA	NA	NA	NA	NA	NA	NA	NA	NA	NA	NA	NA	NA	NA	NA	NA	NA	NA
S-9	6/14/1990	<50	NA	NA	NA	NA	NA	NA	NA	NA	NA	NA	NA	NA	NA	NA	NA	NA	NA	NA

TABLE 2
HISTORIC WELL CONCENTRATIONS
Shell-branded Service Station
3790 Hopyard Road
Pleasanton, CA

Well ID	Date	TPPH (ug/L)	TEPH (ug/L)	B (ug/L)	T (ug/L)	E (ug/L)	X (ug/L)	MTBE 8020 (ug/L)	MTBE 8260 (ug/L)	DIPE (ug/L)	ETBE (ug/L)	TAME (ug/L)	TBA (ug/L)	1,2- DCA (ug/L)	Ethanol (ug/L)	TOC (MSL)	Depth to Water (ft.)	GW Elevation (MSL)	SPH Thickness (ft.)	DO Reading (ppm)
S-9	12/2/1990	<50	NA	NA	NA	NA	NA	NA	NA	NA	NA	NA	NA	NA	NA	NA	NA	NA	NA	NA
S-9	12/18/1990	<50	NA	NA	NA	NA	NA	NA	NA	NA	NA	NA	NA	NA	NA	NA	NA	NA	NA	NA
S-9	3/20/1991	70a	NA	0.7	0.7	<0.5	1	NA	NA	NA	NA	NA	NA	NA	NA	328.24	NA	NA	NA	NA
S-9	6/26/1991	<50	NA	<0.5	<0.5	<0.5	<0.5	NA	NA	NA	NA	NA	NA	NA	NA	328.24	NA	NA	NA	NA
S-9	9/5/1991	<50	NA	<0.5	0.8	<0.5	<0.5	NA	NA	NA	NA	NA	NA	NA	NA	328.24	NA	NA	NA	NA
S-9	12/13/1991	<50	NA	<0.5	<0.5	<0.5	<0.5	NA	NA	NA	NA	NA	NA	NA	NA	328.24	18.18	310.06	NA	NA
S-9	3/11/1992	<30	NA	<0.3	<0.3	<0.3	<0.3	NA	NA	NA	NA	NA	NA	NA	NA	328.24	17.37	310.87	NA	NA
S-9	6/24/1992	<50	NA	<0.5	<0.5	<0.5	<0.5	NA	NA	NA	NA	NA	NA	NA	NA	328.24	18.45	309.79	NA	NA
S-9	9/17/1992	<50	NA	<0.5	<0.5	<0.5	<0.5	NA	NA	NA	NA	NA	NA	NA	NA	328.24	17.88	310.36	NA	NA
S-9	12/11/1992	<50	NA	<0.5	<0.5	<0.5	<0.5	NA	NA	NA	NA	NA	NA	NA	NA	328.24	17.34	310.90	NA	NA
S-9	2/4/1993	<50	NA	<0.5	<0.5	<0.5	<0.5	NA	NA	NA	NA	NA	NA	NA	NA	328.24	NA	NA	NA	NA
S-9	6/3/1993	<50	NA	<0.5	<0.5	<0.5	<0.5	NA	NA	NA	NA	NA	NA	NA	NA	328.24	NA	NA	NA	NA
S-9	9/15/1993	NA	NA	NA	NA	NA	NA	NA	NA	NA	NA	NA	NA	NA	NA	328.24	17.42	310.82	NA	NA
S-9	12/9/1993	<50	NA	<0.5	<0.5	<0.5	<0.5	NA	NA	NA	NA	NA	NA	NA	NA	328.24	16.89	311.35	NA	NA
S-9	3/4/1994	<50	NA	<0.5	<0.5	<0.5	<0.5	NA	NA	NA	NA	NA	NA	NA	NA	328.24	17.22	311.02	NA	NA
S-9	6/16/1994	<50	NA	<0.5	<0.5	<0.5	<0.5	NA	NA	NA	NA	NA	NA	NA	NA	328.24	17.46	310.78	NA	NA
S-9	9/13/1994	<50	NA	<0.5	<0.5	<0.5	<0.5	NA	NA	NA	NA	NA	NA	NA	NA	328.24	17.59	310.65	NA	NA
S-9	6/21/1995	<50	NA	<0.5	<0.5	<0.5	<0.5	NA	NA	NA	NA	NA	NA	NA	NA	328.24	17.03	311.21	NA	NA
S-9	6/12/1996	<50	NA	<0.5	<0.5	<0.5	<0.5	<2.5	NA	NA	NA	NA	NA	NA	NA	328.24	16.76	311.48	NA	NA
S-9	6/25/1997	<50	NA	<0.50	<0.50	<0.50	<0.50	2.8	NA	NA	NA	NA	NA	NA	NA	328.24	16.89	311.35	NA	1
S-9	6/19/1998	<50	NA	<0.50	<0.50	<0.50	<0.50	7.1	NA	NA	NA	NA	NA	NA	NA	328.24	15.59	312.65	NA	3.8
S-9	6/17/1999	<50.0	NA	<0.500	<0.500	<0.500	<0.500	15.3	NA	NA	NA	NA	NA	NA	NA	328.24	16.47	311.77	NA	1.9
S-9	6/15/2000	<50.0	NA	<0.500	<0.500	<0.500	<0.500	57.2	NA	NA	NA	NA	NA	NA	NA	328.24	16.11	312.13	NA	1.1
S-9	11/29/2000	<50.0	NA	<0.500	<0.500	<0.500	<0.500	76.5	NA	NA	NA	NA	NA	NA	NA	328.24	17.30	310.94	NA	1.1
S-9	3/7/2001	<50.0	NA	<0.500	<0.500	<0.500	<0.500	84.9	NA	NA	NA	NA	NA	NA	NA	328.24	19.42	308.82	NA	1.1
S-9	6/18/2001	<50	NA	<0.50	<0.50	<0.50	<0.50	NA	86	NA	NA	NA	NA	NA	NA	328.24	17.22	311.02	NA	NA
S-9	9/17/2001	<50	NA	<0.50	<0.50	<0.50	<0.50	NA	130	NA	NA	NA	NA	NA	NA	328.24	17.66	310.58	NA	NA
S-9	12/31/2001	<50	NA	<0.50	<0.50	<0.50	<0.50	NA	120	NA	NA	NA	NA	NA	NA	328.24	17.65	310.59	NA	NA
S-9	3/13/2002	<50	NA	<0.50	<0.50	<0.50	<0.50	NA	130	NA	NA	NA	NA	NA	NA	328.24	17.75	310.49	NA	NA
S-9	6/18/2002	<50	NA	<0.50	<0.50	<0.50	<0.50	NA	160	NA	NA	NA	NA	NA	NA	328.24	19.59	308.65	NA	NA
S-9	9/27/2002	<50	NA	<0.50	<0.50	<0.50	<0.50	NA	180	NA	NA	NA	NA	NA	NA	327.85	17.65	310.20	NA	NA
S-9	12/27/2002	<50	NA	<0.50	<0.50	<0.50	<0.50	NA	180	<2.0	<2.0	<2.0	<50	2.8	NA	327.85	18.45	309.40	NA	NA

**TABLE 2
HISTORIC WELL CONCENTRATIONS
Shell-branded Service Station
3790 Hopyard Road
Pleasanton, CA**

Well ID	Date	TPPH (ug/L)	TEPH (ug/L)	B (ug/L)	T (ug/L)	E (ug/L)	X (ug/L)	MTBE 8020 (ug/L)	MTBE 8260 (ug/L)	DIPE (ug/L)	ETBE (ug/L)	TAME (ug/L)	TBA (ug/L)	1,2- DCA (ug/L)	Ethanol (ug/L)	TOC (MSL)	Depth to Water (ft.)	GW Elevation (MSL)	SPH Thickness (ft.)	DO Reading (ppm)
S-9	3/24/2003	<250	NA	<2.5	<2.5	<2.5	<5.0	NA	230	NA	NA	NA	NA	NA	NA	327.85	17.97	309.88	NA	NA
S-9	5/9/2003	<250	NA	<2.5	<2.5	<2.5	<5.0	NA	240	NA	NA	NA	<25	NA	NA	327.85	17.68	310.17	NA	NA
S-9	7/8/2003	<250	NA	<2.5	<2.5	<2.5	<5.0	NA	250	NA	NA	NA	<25	NA	NA	327.85	17.65	310.20	NA	NA
S-9	10/15/2003	<100	NA	<1.0	<1.0	<1.0	<2.0	NA	210	NA	NA	NA	<10	NA	NA	327.85	19.49	308.36	NA	NA
S-9	1/6/2004	<100	NA	<1.0	<1.0	<1.0	<2.0	NA	290	NA	NA	NA	<10	NA	NA	327.85	20.51	307.34	NA	NA
S-9	4/7/2004	<100	NA	<1.0	<1.0	<1.0	<2.0	NA	250	NA	NA	NA	<10	NA	NA	327.85	20.02	307.83	NA	NA
S-9	7/27/2004	<250	NA	<2.5	9.1	2.7	9.8	NA	270	<10	<10	<10	<25	NA	<250	327.85	19.89	307.96	NA	NA
S-9	10/29/2004	<100	NA	<1.0	<1.0	<1.0	<2.0	NA	240	<4.0	<4.0	<4.0	<10	NA	<100	327.85	19.17	308.68	NA	NA
S-9	1/6/2005	<250	NA	<2.5	<2.5	<2.5	<5.0	NA	340	<10	<10	<10	<25	NA	NA	327.85	19.65	308.20	NA	NA
S-9	4/14/2005	<50	NA	<0.50	<0.50	<0.50	<0.50	NA	250	<0.50	<0.50	1.4	<5.0	NA	<5.0	327.85	17.38	310.47	NA	NA
S-9	7/29/2005	<100	NA	<1.0	<1.0	<1.0	<2.0	NA	250	<4.0	<4.0	<4.0	<10	NA	<100	327.85	20.09	307.76	NA	NA
S-9	10/20/2005	<100	NA	<1.0	<1.0	<1.0	<2.0	NA	200	<4.0	<4.0	<4.0	<10	NA	<100	327.85	21.89	305.96	NA	NA
S-9	11/11/2005	<100	NA	<1.0	<1.0	<1.0	<2.0	NA	220	NA	NA	NA	25	NA	NA	327.85	20.41	307.44	NA	NA
S-9	1/26/2006	55.7	NA	<0.500	<0.500	<0.500	<0.500	NA	174	<0.500	<0.500	2.50	<10.0	NA	<50.0	327.85	20.56	307.29	NA	NA
S-9	4/24/2006	<50.0	NA	<0.500	<0.500	<0.500	<0.500	NA	202	<0.500	<0.500	2.29	<10.0	NA	<50.0	327.85	18.39	309.46	NA	NA
S-9	7/12/2006	<50.0	NA	<0.500	<0.500	<0.500	<1.50	NA	158.00	<0.500	<0.500	2.06	<10.0	NA	<50.0	327.85	18.60	309.25	NA	NA
S-9	10/20/2006	212	NA	<0.500	<0.500	<0.500	<0.500	NA	151	<0.500	<0.500	1.25	<10.0	NA	<50.0	327.85	18.75	309.10	NA	NA
S-9	1/22/2007	82 j	NA	<0.50	<0.50	<0.50	<1.0	NA	150	<1.0	<1.0	1.4	20 h	NA	<150	327.85	17.92	309.93	NA	NA
S-9	4/13/2007	70 k,l	NA	<0.50	<1.0	<1.0	<1.0	NA	140	<2.0	<2.0	1.0 m	26	NA	<100	327.85	18.14	309.71	NA	NA
S-9	7/9/2007	70 k,l	NA	<0.50	<1.0	<1.0	<1.0	NA	120	<2.0	<2.0	1.2 m	<10	NA	<100	327.85	18.37	309.48	NA	NA
S-9	10/22/2007	59 k,l	NA	<0.50	<1.0	<1.0	<1.0	NA	110	<2.0	<2.0	<2.0	8.2 m	NA	<100	327.85	18.08	309.77	NA	NA
S-9	1/9/2008	<50 k	NA	<0.50	<1.0	<1.0	<1.0	NA	73	<2.0	<2.0	<2.0	<10	NA	130	327.85	17.20	310.65	NA	NA
S-9	4/11/2008	73	NA	<0.50	<1.0	<1.0	<1.0	NA	55	<2.0	<2.0	<2.0	<10	NA	<100	327.85	17.74	310.11	NA	NA
S-9	7/29/2008	85	NA	<0.50	<1.0	<1.0	<1.0	NA	45	<2.0	<2.0	<2.0	<10	NA	230	327.85	18.33	309.52	NA	NA
S-9	10/29/2008	58	NA	<0.50	<1.0	<1.0	<1.0	NA	40	<2.0	<2.0	<2.0	<10	NA	<100	327.85	18.89	308.96	NA	NA
S-9B	11/8/2005	NA	NA	NA	NA	NA	NA	NA	NA	NA	NA	NA	NA	NA	NA	330.47	43.12	287.35	NA	NA
S-9B	11/11/2005	<50	NA	<0.50	2.0	<0.50	<1.0	NA	23	NA	NA	NA	<5.0	NA	NA	330.47	45.25	285.22	NA	NA
S-9B	1/26/2006	<50.0	NA	<0.500	1.68	<0.500	<0.500	NA	20.6	<0.500	<0.500	<0.500	<10.0	NA	<50.0	330.47	38.19	292.28	NA	NA
S-9B	4/24/2006	<50.0	NA	<0.500	<0.500	<0.500	<0.500	NA	10.5	<0.500	<0.500	<0.500	<10.0	NA	<50.0	330.47	30.31	300.16	NA	NA
S-9B	7/12/2006	<50.0	NA	<0.500	<0.500	<0.500	<1.50	NA	4.98	<0.500	<0.500	<0.500	<10.0	NA	<50.0	330.47	29.01	301.46	NA	NA
S-9B	10/20/2006	<50.0	NA	<0.500	<0.500	<0.500	<0.500	NA	5.89	<0.500	<0.500	<0.500	<10.0	NA	<50.0	330.47	31.25	299.22	NA	NA

TABLE 2
HISTORIC WELL CONCENTRATIONS
Shell-branded Service Station
3790 Hopyard Road
Pleasanton, CA

Well ID	Date	TPPH (ug/L)	TEPH (ug/L)	B (ug/L)	T (ug/L)	E (ug/L)	X (ug/L)	MTBE 8020 (ug/L)	MTBE 8260 (ug/L)	DIPE (ug/L)	ETBE (ug/L)	TAME (ug/L)	TBA (ug/L)	1,2- DCA (ug/L)	Ethanol (ug/L)	TOC (MSL)	Depth to Water (ft.)	GW Elevation (MSL)	SPH Thickness (ft.)	DO Reading (ppm)
S-9B	1/22/2007	<50	NA	<0.50	<0.50	<0.50	<1.0	NA	4.9	<1.0	<1.0	<1.0	<10	NA	<150	330.47	26.78	303.69	NA	NA
S-9B	4/13/2007	<50 k	NA	<0.50	<1.0	<1.0	<1.0	NA	3.5	<2.0	<2.0	<2.0	<10	NA	<100	330.47	23.51	306.96	NA	NA
S-9B	7/9/2007	<50 k	NA	<0.50	<1.0	<1.0	<1.0	NA	3.0	<2.0	<2.0	<2.0	<10	NA	<100	330.47	30.15	300.32	NA	NA
S-9B	10/22/2007	<50 k	NA	<0.50	<1.0	<1.0	<1.0	NA	5.8	<2.0	<2.0	<2.0	<10	NA	<100	330.47	28.44	302.03	NA	NA
S-9B	1/9/2008	<50 k	NA	<0.50	<1.0	<1.0	<1.0	NA	2.9	<2.0	<2.0	<2.0	<10	NA	190	330.47	24.22	306.25	NA	NA
S-9B	4/11/2008	<50	NA	<0.50	<1.0	<1.0	<1.0	NA	3.1	<2.0	<2.0	<2.0	<10	NA	<100	330.47	24.20	306.27	NA	NA
S-9B	7/29/2008	<50	NA	<0.50	<1.0	<1.0	<1.0	NA	4.1	<2.0	<2.0	<2.0	<10	NA	<100	330.47	31.69	298.78	NA	NA
S-9B	10/29/2008	<50	NA	<0.50	<1.0	<1.0	<1.0	NA	4.1	<2.0	<2.0	<2.0	<10	NA	<100	330.47	35.86	294.61	NA	NA
S-9C	11/8/2005	NA	NA	NA	NA	NA	NA	NA	NA	NA	NA	NA	NA	NA	NA	330.77	40.80	289.97	NA	NA
S-9C	11/11/2005	<50	NA	<0.50	<0.50	<0.50	<1.0	NA	10	NA	NA	NA	<5.0	NA	NA	330.77	42.87	287.90	NA	NA
S-9C	1/26/2006	<50.0	NA	<0.500	<0.500	<0.500	<0.500	NA	7.05	<0.500	<0.500	<0.500	<10.0	NA	<50.0	330.77	37.40	293.37	NA	NA
S-9C	4/24/2006	<50.0	NA	<0.500	<0.500	<0.500	<0.500	NA	4.86	<0.500	<0.500	<0.500	<10.0	NA	<50.0	330.77	28.04	302.73	NA	NA
S-9C	7/12/2006	<50.0	NA	<0.500	<0.500	<0.500	<1.50	NA	1.94	<0.500	<0.500	<0.500	<10.0	NA	<50.0	330.77	28.96	301.81	NA	NA
S-9C	10/20/2006	<50.0	NA	<0.500	<0.500	<0.500	<0.500	NA	1.06	<0.500	<0.500	<0.500	<10.0	NA	<50.0	330.77	30.47	300.30	NA	NA
S-9C	1/22/2007	<50	NA	<0.50	<0.50	<0.50	<1.0	NA	0.64 i	<1.0	<1.0	<1.0	<10	NA	<150	330.77	26.52	304.25	NA	NA
S-9C	4/13/2007	<50 k	NA	<0.50	<1.0	<1.0	<1.0	NA	0.54 m	<2.0	<2.0	<2.0	<10	NA	<100	330.77	23.70	307.07	NA	NA
S-9C	7/9/2007	<50 k	NA	<0.50	<1.0	<1.0	<1.0	NA	0.34 m	<2.0	<2.0	<2.0	<10	NA	<100	330.77	30.28	300.49	NA	NA
S-9C	10/22/2007	<50 k	NA	<0.50	<1.0	<1.0	<1.0	NA	0.33 m	<2.0	<2.0	<2.0	<10	NA	<100	330.77	17.03	313.74	NA	NA
S-9C	1/9/2008	<50 k	NA	<0.50	<1.0	<1.0	<1.0	NA	<1.0	<2.0	<2.0	<2.0	<10	NA	150	330.77	24.20	306.57	NA	NA
S-9C	4/11/2008	<50	NA	<0.50	<1.0	<1.0	<1.0	NA	<1.0	<2.0	<2.0	<2.0	<10	NA	<100	330.77	24.25	306.52	NA	NA
S-9C	7/29/2008	<50	NA	<0.50	<1.0	<1.0	<1.0	NA	<1.0	<2.0	<2.0	<2.0	<10	NA	<100	330.77	31.55	299.22	NA	NA
S-9C	10/29/2008	<50	NA	<0.50	<1.0	<1.0	<1.0	NA	<1.0	<2.0	<2.0	<2.0	<10	NA	<100	330.77	35.54	295.23	NA	NA
S-10	8/11/1989	<50	NA	<0.5	<1	<1	<3	NA	NA	NA	NA	NA	NA	NA	NA	NA	NA	NA	NA	NA
S-10	9/8/1989	<50	NA	<0.5	<1	<1	<3	NA	NA	NA	NA	NA	NA	NA	NA	NA	NA	NA	NA	NA
S-10	12/15/1989	<50	NA	<0.5	<0.5	<0.5	<1	NA	NA	NA	NA	NA	NA	NA	NA	NA	NA	NA	NA	NA
S-10	3/6/1990	<50	NA	<0.5	<0.5	<0.5	<1	NA	NA	NA	NA	NA	NA	NA	NA	NA	NA	NA	NA	NA
S-10	6/14/1990	<50	NA	<0.5	<0.5	<0.5	<1	NA	NA	NA	NA	NA	NA	NA	NA	NA	NA	NA	NA	NA
S-10	10/2/1990	<50	NA	<0.5	<0.5	<0.5	1.0	NA	NA	NA	NA	NA	NA	NA	NA	NA	NA	NA	NA	NA
S-10	12/18/1990	<50	NA	<0.5	<0.5	<0.5	1.4	NA	NA	NA	NA	NA	NA	NA	NA	NA	NA	NA	NA	NA
S-10	3/20/1991	<50	NA	<0.5	<0.5	<0.5	<0.5	NA	NA	NA	NA	NA	NA	NA	NA	326.55	NA	NA	NA	NA

TABLE 2
HISTORIC WELL CONCENTRATIONS
Shell-branded Service Station
3790 Hopyard Road
Pleasanton, CA

Well ID	Date	TPPH (ug/L)	TEPH (ug/L)	B (ug/L)	T (ug/L)	E (ug/L)	X (ug/L)	MTBE 8020 (ug/L)	MTBE 8260 (ug/L)	DIPE (ug/L)	ETBE (ug/L)	TAME (ug/L)	TBA (ug/L)	1,2- DCA (ug/L)	Ethanol (ug/L)	TOC (MSL)	Depth to Water (ft.)	GW Elevation (MSL)	SPH Thickness (ft.)	DO Reading (ppm)
S-10	6/26/1991	50	NA	1.8	5.8	1.9	13	NA	NA	NA	NA	NA	NA	NA	NA	326.55	NA	NA	NA	NA
S-10	9/5/1991	<50	NA	<0.5	<0.5	<0.5	<0.5	NA	NA	NA	NA	NA	NA	NA	NA	326.55	NA	NA	NA	NA
S-10	12/13/1991	<50	NA	<0.5	<0.5	<0.5	<0.5	NA	NA	NA	NA	NA	NA	NA	NA	326.55	14.77	311.78	NA	NA
S-10	3/11/1992	<30	NA	<0.3	<0.3	<0.3	<0.3	NA	NA	NA	NA	NA	NA	NA	NA	326.55	14.16	312.39	NA	NA
S-10	6/24/1992	<50	NA	<0.5	<0.5	<0.5	<0.5	NA	NA	NA	NA	NA	NA	NA	NA	326.55	14.83	311.72	NA	NA
S-10	9/17/1992	<50	NA	<0.5	<0.5	<0.5	<0.5	NA	NA	NA	NA	NA	NA	NA	NA	326.55	13.85	312.70	NA	NA
S-10	12/11/1992	<50	NA	<0.5	<0.5	<0.5	<0.5	NA	NA	NA	NA	NA	NA	NA	NA	326.55	13.90	312.65	NA	NA
S-10	2/4/1993	<50	NA	<0.5	<0.5	<0.5	<0.5	NA	NA	NA	NA	NA	NA	NA	NA	326.55	NA	NA	NA	NA
S-10	6/3/1993	<50	NA	<0.5	<0.5	<0.5	<0.5	NA	NA	NA	NA	NA	NA	NA	NA	326.55	NA	NA	NA	NA
S-10	9/15/1993	NA	NA	NA	NA	NA	NA	NA	NA	NA	NA	NA	NA	NA	NA	326.55	13.66	312.89	NA	NA
S-10	12/9/1993	NA	NA	NA	NA	NA	NA	NA	NA	NA	NA	NA	NA	NA	NA	326.55	NA	NA	NA	NA
S-10	9/13/1994	NA	NA	NA	NA	NA	NA	NA	NA	NA	NA	NA	NA	NA	NA	326.55	13.84	312.71	NA	NA
S-10	6/21/1995	NA	NA	NA	NA	NA	NA	NA	NA	NA	NA	NA	NA	NA	NA	326.55	13.08	313.47	NA	NA
S-10	6/12/1996	<50	NA	<0.5	<0.5	<0.5	<0.5	<2.5	NA	NA	NA	NA	NA	NA	NA	326.55	13.34	313.21	NA	NA
S-10	6/25/1997	<50	NA	<0.50	<0.50	<0.50	<0.50	2.8	NA	NA	NA	NA	NA	NA	NA	326.55	13.28	313.27	NA	2.4
S-10	6/19/1998	<50	NA	<0.50	<0.50	<0.50	<0.50	<2.5	NA	NA	NA	NA	NA	NA	NA	326.55	12.41	314.14	NA	1.8
S-10	6/17/1999	<50.0	NA	<0.500	<0.500	<0.500	<0.500	<5.00	NA	NA	NA	NA	NA	NA	NA	326.55	12.81	313.74	NA	2.0
S-10	6/15/2000	<50.0	NA	<0.500	<0.500	<0.500	<0.500	<2.50	NA	NA	NA	NA	NA	NA	NA	326.55	13.27	313.28	NA	2.1
S-10	11/29/2000	<50.0	NA	<0.500	<0.500	<0.500	<0.500	<2.50	NA	NA	NA	NA	NA	NA	NA	326.55	13.98	312.57	NA	2.4
S-10	3/7/2001	<50.0	NA	<0.500	<0.500	<0.500	<0.500	<2.50	NA	NA	NA	NA	NA	NA	NA	326.55	13.40	313.15	NA	2.5
S-10	6/18/2001	<50	NA	<0.50	<0.50	<0.50	<0.50	NA	3.7	NA	NA	NA	NA	NA	NA	326.55	13.29	313.26	NA	NA
S-10	9/17/2001	<50	NA	<0.50	<0.50	<0.50	<0.50	NA	<5.0	NA	NA	NA	NA	NA	NA	326.55	13.61	312.94	NA	NA
S-10	12/31/2001	<50	NA	<0.50	<0.50	<0.50	<0.50	NA	<5.0	NA	NA	NA	NA	NA	NA	326.55	13.48	313.07	NA	NA
S-10	3/13/2002	<50	NA	<0.50	<0.50	<0.50	<0.50	NA	<5.0	NA	NA	NA	NA	NA	NA	326.55	14.66	311.89	NA	NA
S-10	6/18/2002	<50	NA	<0.50	<0.50	<0.50	<0.50	NA	<5.0	NA	NA	NA	NA	NA	NA	326.55	14.59	311.96	NA	NA
S-10	9/27/2002	<50	NA	<0.50	<0.50	<0.50	<0.50	NA	<5.0	NA	NA	NA	NA	NA	NA	325.87	13.21	312.66	NA	NA
S-10	12/27/2002	<50	NA	<0.50	<0.50	<0.50	<0.50	NA	<5.0	<2.0	<2.0	<2.0	<50	<2.0	NA	325.87	13.50	312.37	NA	NA
S-10	3/24/2003	<50	NA	<0.50	<0.50	<0.50	<1.0	NA	<5.0	NA	NA	NA	NA	NA	NA	325.87	16.60	309.27	NA	NA
S-10	5/9/2003	<50	NA	<0.50	<0.50	<0.50	<1.0	NA	1.7	NA	NA	NA	<5.0	NA	NA	325.87	13.07	312.80	NA	NA
S-10	7/8/2003	<50	NA	<0.50	<0.50	<0.50	<1.0	NA	1.7	NA	NA	NA	<5.0	NA	NA	325.87	14.10	311.77	NA	NA
S-10	10/15/2003	<50	NA	<0.50	<0.50	<0.50	<1.0	NA	0.69	NA	NA	NA	<5.0	NA	NA	325.87	14.75	311.12	NA	NA
S-10	1/6/2004	<50	NA	<0.50	<0.50	<0.50	<1.0	NA	0.51	NA	NA	NA	<5.0	NA	NA	325.87	15.28	310.59	NA	NA

**TABLE 2
HISTORIC WELL CONCENTRATIONS
Shell-branded Service Station
3790 Hopyard Road
Pleasanton, CA**

Well ID	Date	TPPH (ug/L)	TEPH (ug/L)	B (ug/L)	T (ug/L)	E (ug/L)	X (ug/L)	MTBE 8020 (ug/L)	MTBE 8260 (ug/L)	DIPE (ug/L)	ETBE (ug/L)	TAME (ug/L)	TBA (ug/L)	1,2- DCA (ug/L)	Ethanol (ug/L)	TOC (MSL)	Depth to Water (ft.)	GW Elevation (MSL)	SPH Thickness (ft.)	DO Reading (ppm)
S-10	4/7/2004	<50	NA	<0.50	<0.50	<0.50	<1.0	NA	<0.50	NA	NA	NA	<5.0	NA	NA	325.87	15.39	310.48	NA	NA
S-10	7/27/2004	<50	NA	<0.50	<0.50	<0.50	<1.0	NA	<0.50	<2.0	<2.0	<2.0	<5.0	NA	<50	325.87	15.25	310.62	NA	NA
S-10	10/29/2004	<50	NA	<0.50	<0.50	<0.50	<1.0	NA	<0.50	<2.0	<2.0	<2.0	<5.0	NA	<50	325.87	15.23	310.64	NA	NA
S-10	1/6/2005	<50	NA	<0.50	<0.50	<0.50	<1.0	NA	<0.50	<2.0	<2.0	<2.0	<5.0	NA	NA	325.87	15.47	310.40	NA	NA
S-10	4/14/2005	<50	NA	<0.50	<0.50	<0.50	<0.50	NA	<0.50	<0.50	<0.50	<0.50	<5.0	NA	<5.0	325.87	13.24	312.63	NA	NA
S-10	7/29/2005	<50	NA	<0.50	<0.50	<0.50	<1.0	NA	<0.50	<2.0	<2.0	<2.0	<5.0	NA	<50	325.87	15.08	310.79	NA	NA
S-10	10/20/2005	<50	NA	<0.50	<0.50	<0.50	<1.0	NA	<0.50	<2.0	<2.0	<2.0	<5.0	NA	<50	325.87	15.45	310.42	NA	NA
S-10	1/26/2006	<50.0	NA	<0.500	<0.500	<0.500	<0.500	NA	<0.500	<0.500	<0.500	<0.500	<10.0	NA	<50.0	325.87	14.85	311.02	NA	NA
S-10	4/24/2006	<50.0	NA	<0.500	<0.500	<0.500	<0.500	NA	<0.500	<0.500	<0.500	<0.500	<10.0	NA	<50.0	325.87	13.90	311.97	NA	NA
S-10	7/12/2006	<50.0	NA	<0.500	<0.500	<0.500	<1.50	NA	<0.500	<0.500	<0.500	<0.500	<10.0	NA	<50.0	325.87	13.00	312.87	NA	NA
S-10	10/20/2006	<50.0	NA	<0.500	<0.500	<0.500	<0.500	NA	<0.500	<0.500	<0.500	<0.500	<10.0	NA	<50.0	325.87	13.15	312.72	NA	NA
S-10	1/22/2007	<50	NA	<0.50	<0.50	<0.50	<1.0	NA	<1.0	<1.0	<1.0	<1.0	<10	NA	<150	325.87	14.45	311.42	NA	NA
S-10	4/13/2007	<50 k	NA	<0.50	<1.0	<1.0	<1.0	NA	<1.0	<2.0	<2.0	<2.0	<10	NA	<100	325.87	15.49	310.38	NA	NA
S-10	7/9/2007	<50 k	NA	<0.50	<1.0	<1.0	<1.0	NA	<1.0	<2.0	<2.0	<2.0	<10	NA	<100	325.87	14.00	311.87	NA	NA
S-10	10/22/2007	<50 k	NA	<0.50	<1.0	<1.0	<1.0	NA	<1.0	<2.0	<2.0	<2.0	<10	NA	<100	325.87	14.11	311.76	NA	NA
S-10	1/9/2008	<50 k	NA	<0.50	<1.0	<1.0	<1.0	NA	<1.0	<2.0	<2.0	<2.0	<10	NA	<100	325.87	14.08	311.79	NA	NA
S-10	4/11/2008	<50	NA	<0.50	<1.0	<1.0	<1.0	NA	<1.0	<2.0	<2.0	<2.0	<10	NA	<100	325.87	14.38	311.49	NA	NA
S-10	7/29/2008	<50	NA	<0.50	<1.0	<1.0	<1.0	NA	<1.0	<2.0	<2.0	<2.0	14	NA	320	325.87	14.50	311.37	NA	NA
S-10	10/29/2008	<50	NA	<0.50	<1.0	<1.0	<1.0	NA	<1.0	<2.0	<2.0	<2.0	<10	NA	<100	325.87	14.80	311.07	NA	NA
S-11	9/23/2002	NA	NA	NA	NA	NA	NA	NA	NA	NA	NA	NA	NA	NA	NA	NA	16.93	NA	NA	NA
S-11	9/27/2002	<50	NA	<0.50	<0.50	<0.50	<0.50	NA	<5.0	NA	NA	NA	NA	NA	NA	NA	16.95	NA	NA	NA
S-11	12/27/2002	<50	NA	<0.50	<0.50	<0.50	<0.50	NA	<5.0	<2.0	<2.0	<2.0	<50	<2.0	NA	327.48	16.40	311.08	NA	NA
S-11	3/24/2003	<50	NA	<0.50	<0.50	<0.50	<1.0	NA	<5.0	NA	NA	NA	NA	NA	NA	327.48	17.25	310.23	NA	NA
S-11	5/9/2003	<50	NA	<0.50	<0.50	<0.50	<1.0	NA	0.54	NA	NA	NA	<5.0	NA	NA	327.48	16.37	311.11	NA	NA
S-11	7/8/2003	<50	NA	<0.50	<0.50	<0.50	<1.0	NA	<0.50	NA	NA	NA	<5.0	NA	NA	327.48	17.17	310.31	NA	NA
S-11	10/15/2003	<50	NA	<0.50	<0.50	<0.50	<1.0	NA	<0.50	NA	NA	NA	<5.0	NA	NA	327.48	18.01	309.47	NA	NA
S-11	1/6/2004	<50	NA	<0.50	1.4	<0.50	<1.0	NA	1.1	NA	NA	NA	<5.0	NA	NA	327.48	18.25	309.23	NA	NA
S-11	4/7/2004	<50	NA	<0.50	<0.50	<0.50	<1.0	NA	1.4	NA	NA	NA	<5.0	NA	NA	327.48	18.48	309.00	NA	NA
S-11	7/27/2004	<50	NA	<0.50	<0.50	<0.50	<1.0	NA	2.3	<2.0	<2.0	<2.0	<5.0	NA	<50	327.48	18.49	308.99	NA	NA
S-11	10/29/2004	<50	NA	<0.50	<0.50	<0.50	<1.0	NA	9.7	<2.0	<2.0	<2.0	<5.0	NA	<50	327.48	18.22	309.26	NA	NA
S-11	1/6/2005	<50	NA	<0.50	<0.50	<0.50	<1.0	NA	15	<2.0	<2.0	<2.0	<5.0	NA	NA	327.48	18.07	309.41	NA	NA

TABLE 2
HISTORIC WELL CONCENTRATIONS
Shell-branded Service Station
3790 Hopyard Road
Pleasanton, CA

Well ID	Date	TPPH (ug/L)	TEPH (ug/L)	B (ug/L)	T (ug/L)	E (ug/L)	X (ug/L)	MTBE 8020 (ug/L)	MTBE 8260 (ug/L)	DIPE (ug/L)	ETBE (ug/L)	TAME (ug/L)	TBA (ug/L)	1,2- DCA (ug/L)	Ethanol (ug/L)	TOC (MSL)	Depth to Water (ft.)	GW Elevation (MSL)	SPH Thickness (ft.)	DO Reading (ppm)
S-11	4/14/2005	<50	NA	<0.50	<0.50	<0.50	<0.50	NA	10	<0.50	<0.50	<0.50	<5.0	NA	<5.0	327.48	16.28	311.20	NA	NA
S-11	7/29/2005	<50	NA	<0.50	<0.50	<0.50	<1.0	NA	19	<2.0	<2.0	<2.0	<5.0	NA	<50	327.48	17.98	309.50	NA	NA
S-11	10/20/2005	<50	NA	<0.50	<0.50	<0.50	<1.0	NA	24	<2.0	<2.0	<2.0	<5.0	NA	<50	327.48	18.45	309.03	NA	NA
S-11	1/26/2006	<50.0	NA	<0.500	<0.500	<0.500	<0.500	NA	27.7	<0.500	<0.500	<0.500	<10.0	NA	<50.0	327.48	18.50	308.98	NA	NA
S-11	4/24/2006	<50.0	NA	<0.500	<0.500	<0.500	<0.500	NA	41.0	<0.500	<0.500	<0.500	<10.0	NA	<50.0	327.48	16.61	310.87	NA	NA
S-11	7/12/2006	<50.0	NA	<0.500	<0.500	<0.500	<1.50	NA	33.3	<0.500	<0.500	<0.500	<10.0	NA	<50.0	327.48	16.44	311.04	NA	NA
S-11	10/20/2006	53.5	NA	<0.500	<0.500	<0.500	<0.500	NA	38.2	<0.500	<0.500	<0.500	<10.0	NA	<50.0	327.48	16.61	310.87	NA	NA
S-11	1/22/2007	<50	NA	<0.50	<0.50	<0.50	<1.0	NA	61	<1.0	<1.0	<1.0	6.1 h,i	NA	<150	327.48	17.27	310.21	NA	NA
S-11	4/13/2007	<50 k	NA	<0.50	<1.0	<1.0	<1.0	NA	60	<2.0	<2.0	<2.0	<10	NA	<100	327.48	6.88	320.60	NA	NA
S-11	7/9/2007	<50 k	NA	<0.50	<1.0	<1.0	<1.0	NA	59	<2.0	<2.0	<2.0	<10	NA	<100	327.48	16.84	310.64	NA	NA
S-11	10/22/2007	<50 k	NA	<0.50	<1.0	<1.0	<1.0	NA	60	<2.0	<2.0	<2.0	6.2 m	NA	<100	327.48	17.11	310.37	NA	NA
S-11	1/9/2008	<50 k	NA	<0.50	<1.0	<1.0	<1.0	NA	52	<2.0	<2.0	<2.0	<10	NA	<100	327.48	16.85	310.63	NA	NA
S-11	4/11/2008	<50	NA	<0.50	<1.0	<1.0	<1.0	NA	36	<2.0	<2.0	<2.0	<10	NA	<100	327.48	16.78	310.70	NA	NA
S-11	7/29/2008	58	NA	<0.50	<1.0	<1.0	<1.0	NA	31	<2.0	<2.0	<2.0	<10	NA	<100	327.48	17.31	310.17	NA	NA
S-11	10/29/2008	<50	NA	<0.50	<1.0	<1.0	<1.0	NA	22	<2.0	<2.0	<2.0	<10	NA	<100	327.48	17.85	309.63	NA	NA
S-12	9/23/2002	NA	NA	NA	NA	NA	NA	NA	NA	NA	NA	NA	NA	NA	NA	NA	14.74	NA	NA	NA
S-12	9/27/2002	<50	NA	<0.50	<0.50	<0.50	<0.50	NA	<5.0	NA	NA	NA	NA	NA	NA	NA	17.95	NA	NA	NA
S-12	12/27/2002	<50	NA	<0.50	<0.50	<0.50	<0.50	NA	<5.0	<2.0	<2.0	<2.0	<50	<2.0	NA	322.76	16.92	305.84	NA	NA
S-12	3/24/2003	<50	NA	<0.50	<0.50	<0.50	<1.0	NA	<5.0	NA	NA	NA	NA	NA	NA	322.76	16.53	306.23	NA	NA
S-12	5/9/2003	<50	NA	<0.50	<0.50	<0.50	<1.0	NA	1.5	NA	NA	NA	<5.0	NA	NA	322.76	17.73	305.03	NA	NA
S-12	7/8/2003	<50	NA	<0.50	<0.50	<0.50	<1.0	NA	1.2	NA	NA	NA	<5.0	NA	NA	322.76	17.18	305.58	NA	NA
S-12	10/15/2003	<50	NA	<0.50	<0.50	<0.50	<1.0	NA	1.1	NA	NA	NA	<5.0	NA	NA	322.76	17.54	305.22	NA	NA
S-12	1/6/2004	<50	NA	<0.50	1.1	<0.50	<1.0	NA	1.1	NA	NA	NA	<5.0	NA	NA	322.76	17.45	305.31	NA	NA
S-12	4/7/2004	<50	NA	<0.50	<0.50	<0.50	<1.0	NA	0.76	NA	NA	NA	<5.0	NA	NA	322.76	16.85	305.91	NA	NA
S-12	7/27/2004	<50	NA	<0.50	<0.50	<0.50	<1.0	NA	0.65	<2.0	<2.0	<2.0	<5.0	NA	<50	322.76	17.89	304.87	NA	NA
S-12	10/29/2004	<50 f	NA	<0.50	<0.50	<0.50	<1.0	NA	1.3	<2.0	<2.0	<2.0	<5.0	NA	<50	322.76	17.84	304.92	NA	NA
S-12	1/6/2005	NA	NA	NA	NA	NA	NA	NA	NA	NA	NA	NA	NA	NA	NA	322.76	NA	NA	NA	NA
S-12	4/14/2005	<50	NA	<0.50	<0.50	<0.50	<0.50	NA	0.79	<0.50	<0.50	<0.50	<5.0	NA	<5.0	322.76	15.98	306.78	NA	NA
S-12	7/29/2005	<50	NA	<0.50	<0.50	<0.50	<1.0	NA	0.69	<2.0	<2.0	<2.0	<5.0	NA	<50	322.76	17.32	305.44	NA	NA
S-12	10/20/2005	<50	NA	<0.50	<0.50	<0.50	<1.0	NA	0.66	<2.0	<2.0	<2.0	<5.0	NA	<50	322.76	16.58	306.18	NA	NA
S-12	1/26/2006	<50.0	NA	<0.500	<0.500	<0.500	<0.500	NA	<0.500	<0.500	<0.500	<0.500	<10.0	NA	<50.0	322.76	15.94	306.82	NA	NA

**TABLE 2
HISTORIC WELL CONCENTRATIONS
Shell-branded Service Station
3790 Hopyard Road
Pleasanton, CA**

Well ID	Date	TPPH (ug/L)	TEPH (ug/L)	B (ug/L)	T (ug/L)	E (ug/L)	X (ug/L)	MTBE 8020 (ug/L)	MTBE 8260 (ug/L)	DIPE (ug/L)	ETBE (ug/L)	TAME (ug/L)	TBA (ug/L)	1,2- DCA (ug/L)	Ethanol (ug/L)	TOC (MSL)	Depth to Water (ft.)	GW Elevation (MSL)	SPH Thickness (ft.)	DO Reading (ppm)
S-12	4/24/2006	<50.0	NA	<0.500	<0.500	<0.500	<0.500	NA	0.740	<0.500	<0.500	<0.500	<10.0	NA	<50.0	322.76	17.31	305.45	NA	NA
S-12	7/12/2006	<50.0	NA	<0.500	<0.500	<0.500	<1.50	NA	<0.500	<0.500	<0.500	<0.500	<10.0	NA	<50.0	322.76	16.70	306.06	NA	NA
S-12	10/20/2006	<50.0	NA	<0.500	<0.500	<0.500	<0.500	NA	0.520	<0.500	<0.500	<0.500	<10.0	NA	<50.0	322.76	17.63	305.13	NA	NA
S-12	1/22/2007	<50	NA	<0.50	<0.50	<0.50	<1.0	NA	0.70 i	<1.0	<1.0	<1.0	<10	NA	<150	322.76	17.05	305.71	NA	NA
S-12	4/13/2007	<50 k	NA	<0.50	<1.0	<1.0	<1.0	NA	0.70 m	<2.0	<2.0	<2.0	<10	NA	<100	322.76	17.12	305.64	NA	NA
S-12	7/9/2007	51 k,l	NA	<0.50	<1.0	<1.0	<1.0	NA	0.59 m	<2.0	<2.0	<2.0	<10	NA	<100	322.76	16.85	305.91	NA	NA
S-12	10/22/2007	<50 k	NA	<0.50	<1.0	<1.0	<1.0	NA	0.92	<2.0	<2.0	<2.0	<10	NA	<100	322.76	16.40	306.36	NA	NA
S-12	1/9/2008	<50 k	NA	<0.50	<1.0	<1.0	<1.0	NA	0.67 m	<2.0	<2.0	<2.0	<10	NA	<100	322.76	16.50	306.26	NA	NA
S-12	4/11/2008	<50	NA	<0.50	<1.0	<1.0	<1.0	NA	<1.0	<2.0	<2.0	<2.0	<10	NA	<100	322.76	16.30	306.46	NA	NA
S-12	7/29/2008	<50	NA	<0.50	<1.0	<1.0	<1.0	NA	<1.0	<2.0	<2.0	<2.0	<10	NA	140	322.76	17.00	305.76	NA	NA
S-12	10/29/2008	<50	NA	<0.50	<1.0	<1.0	<1.0	NA	<1.0	<2.0	<2.0	<2.0	<10	NA	<100	322.76	17.61	305.15	NA	NA
S-14	11/8/2005	NA	NA	NA	NA	NA	NA	NA	NA	NA	NA	NA	NA	NA	NA	324.90	17.45	307.45	NA	NA
S-14	11/11/2005	<50 f	NA	<0.50	<0.50	<0.50	<1.0	NA	<0.50	NA	NA	NA	<5.0	NA	NA	324.90	17.63	307.27	NA	NA
S-14	4/24/2006	<50.0	NA	<0.500	<0.500	<0.500	<0.500	NA	<0.500	<0.500	<0.500	<0.500	<10.0	NA	<50.0	324.90	15.56	309.34	NA	NA
S-14	7/12/2006	NA	NA	NA	NA	NA	NA	NA	NA	NA	NA	NA	NA	NA	NA	324.90	16.77	308.13	NA	NA
S-14	10/20/2006	<50.0	NA	0.560	1.08	<0.500	0.630	NA	<0.500	<0.500	<0.500	<0.500	<10.0	NA	<50.0	324.90	17.26	307.64	NA	NA
S-14	1/22/2007	NA	NA	NA	NA	NA	NA	NA	NA	NA	NA	NA	NA	NA	NA	324.90	17.54	307.36	NA	NA
S-14	4/13/2007	<50 k	NA	<0.50	<1.0	<1.0	<1.0	NA	<1.0	<2.0	<2.0	<2.0	<10	NA	<100	324.90	17.10	307.80	NA	NA
S-14	10/22/2007	<50 k	NA	<0.50	<1.0	<1.0	<1.0	NA	<1.0	<2.0	<2.0	<2.0	<10	NA	<100	324.90	17.56	307.34	NA	NA
S-14	1/9/2008	NA	NA	NA	NA	NA	NA	NA	NA	NA	NA	NA	NA	NA	NA	324.90	NA	NA	NA	NA
S-14	4/11/2008	<50	NA	<0.50	<1.0	<1.0	<1.0	NA	<1.0	<2.0	<2.0	<2.0	<10	NA	<100	324.90	17.23	307.67	NA	NA
S-14	7/29/2008	NA	NA	NA	NA	NA	NA	NA	NA	NA	NA	NA	NA	NA	NA	324.90	18.30	306.60	NA	NA
S-14	10/29/2008	<50	NA	<0.50	<1.0	<1.0	<1.0	NA	<1.0	<2.0	<2.0	<2.0	<10	NA	<100	324.90	18.62	306.28	NA	NA
S-15	4/24/2006	<50.0	NA	<0.500	<0.500	<0.500	<0.500	NA	<0.500	<0.500	<0.500	<0.500	<10.0	NA	<50.0	NA	24.00	NA	NA	NA
S-15	7/12/2006	NA	NA	NA	NA	NA	NA	NA	NA	NA	NA	NA	NA	NA	NA	NA	23.85	NA	NA	NA
S-15	10/20/2006	<50.0	NA	<0.500	<0.500	<0.500	<0.500	NA	<0.500	<0.500	<0.500	<0.500	<10.0	NA	<50.0	NA	23.87	NA	NA	NA
S-15	1/22/2007	NA	NA	NA	NA	NA	NA	NA	NA	NA	NA	NA	NA	NA	NA	NA	26.03	NA	NA	NA
S-15	4/13/2007	<50 k	NA	<0.50	<1.0	<1.0	<1.0	NA	<1.0	<2.0	<2.0	<2.0	<10	NA	<100	NA	24.29	NA	NA	NA
S-15	10/22/2007	<50 k	NA	<0.50	<1.0	<1.0	<1.0	NA	<1.0	<2.0	<2.0	<2.0	<10	NA	<100	NA	24.34	NA	NA	NA
S-15	1/9/2008	NA	NA	NA	NA	NA	NA	NA	NA	NA	NA	NA	NA	NA	NA	NA	NA	NA	NA	NA

**TABLE 2
HISTORIC WELL CONCENTRATIONS
Shell-branded Service Station
3790 Hopyard Road
Pleasanton, CA**

Well ID	Date	TPPH (ug/L)	TEPH (ug/L)	B (ug/L)	T (ug/L)	E (ug/L)	X (ug/L)	MTBE 8020 (ug/L)	MTBE 8260 (ug/L)	DIPE (ug/L)	ETBE (ug/L)	TAME (ug/L)	TBA (ug/L)	1,2- DCA (ug/L)	Ethanol (ug/L)	TOC (MSL)	Depth to Water (ft.)	GW Elevation (MSL)	SPH Thickness (ft.)	DO Reading (ppm)
S-15	4/11/2008	<50	NA	<0.50	<1.0	<1.0	<1.0	NA	<1.0	<2.0	<2.0	<2.0	<10	NA	<100	NA	23.90	NA	NA	NA
S-15	7/29/2008	NA	NA	NA	NA	NA	NA	NA	NA	NA	NA	NA	NA	NA	NA	NA	23.91	NA	NA	NA
S-15	10/29/2008	NA	NA	NA	NA	NA	NA	NA	NA	NA	NA	NA	NA	NA	NA	NA	24.02	NA	NA	NA
SR-1	10/11/1989	200	NA	100	<1	<10	10	NA	NA	NA	NA	NA	NA	NA	NA	NA	NA	NA	NA	NA
SR-1	12/14/1989	500	NA	210	<0.5	16	16	NA	NA	NA	NA	NA	NA	NA	NA	NA	NA	NA	NA	NA
SR-1	3/5/1990	64	NA	20	<0.5	1.5	4	NA	NA	NA	NA	NA	NA	NA	NA	NA	NA	NA	NA	NA
SR-1	6/14/1990	60	NA	17	<0.5	1.9	1	NA	NA	NA	NA	NA	NA	NA	NA	NA	NA	NA	NA	NA
SR-1	10/2/1990	<50	NA	5.0	<0.5	<0.5	<0.5	NA	NA	NA	NA	NA	NA	NA	NA	NA	NA	NA	NA	NA
SR-1	12/18/1990	<50	NA	28	5.5	4.5	4.5	NA	NA	NA	NA	NA	NA	NA	NA	NA	NA	NA	NA	NA
SR-1	3/4/1994	NA	NA	NA	NA	NA	NA	NA	NA	NA	NA	NA	NA	NA	NA	329.78	16.34	313.44	NA	NA
SR-1	6/16/1994	NA	NA	NA	NA	NA	NA	NA	NA	NA	NA	NA	NA	NA	NA	329.78	16.72	313.06	NA	NA
SR-1	12/31/2001	NA	NA	NA	NA	NA	NA	NA	NA	NA	NA	NA	NA	NA	NA	329.78	15.31	314.47	NA	NA
SR-1	03/11/2002 d	NA	NA	NA	NA	NA	NA	NA	NA	NA	NA	NA	NA	NA	NA	329.13	NA	NA	NA	NA
SR-1	09/22/2003 d	NA	NA	NA	NA	NA	NA	NA	NA	NA	NA	NA	NA	NA	NA	328.33	NA	NA	NA	NA
SR-1	4/7/2004	NA	NA	NA	NA	NA	NA	NA	NA	NA	NA	NA	NA	NA	NA	328.33	30.79	297.54	NA	NA
SR-1	7/27/2004	<500	NA	<5.0	<5.0	<5.0	11	NA	44	<20	<20	<20	3,000	NA	<500	328.33	30.72	297.61	NA	NA
SR-1	8/4/2004	62	NA	<0.50	<0.50	2.6	13	NA	NA	NA	NA	NA	NA	NA	NA	328.33	30.77	297.56	NA	NA
SR-1	10/29/2004	<500	NA	<5.0	<5.0	<5.0	<10	NA	11	<20	<20	<20	1,400	NA	<500	328.33	30.85	297.48	NA	NA
SR-1	1/6/2005	<250	NA	<2.5	<2.5	6.8	31	NA	20	<10	<10	<10	2,800	NA	NA	328.33	30.92	297.41	NA	NA
SR-1	4/14/2005	170	NA	12	<0.90	11	1.5	NA	190	<0.90	<0.90	<0.90	2,200	NA	<9.0	328.33	30.73	297.60	NA	NA
SR-1	7/29/2005	<100	NA	<1.0	<1.0	<1.0	3.7	NA	7.6	<4.0	<4.0	<4.0	1,500	NA	<100	328.33	24.53	303.80	NA	NA
SR-1	10/20/2005	190	NA	<1.0	<1.0	5.4	35	NA	4.3	<4.0	<4.0	<4.0	1,200	NA	<100	328.33	31.00	297.33	NA	NA
SR-1	1/26/2006	<50.0	NA	4.65	<0.500	1.79	18.8	NA	4.25	<0.500	<0.500	<0.500	556	NA	<50.0	328.33	30.89	297.44	NA	NA
SR-1	4/24/2006	<50.0	NA	2.76	<0.500	1.36	<0.500	NA	42.8	<0.500	<0.500	<0.500	180	NA	<50.0	328.33	14.94	313.39	NA	NA
SR-1	7/12/2006	<50.0	NA	0.950	<0.500	<0.500	<1.50	NA	3.24	<0.500	<0.500	<0.500	171	NA	<50.0	328.33	14.71	313.62	NA	NA
SR-1	10/20/2006	<50.0	NA	<0.500	<0.500	<0.500	<0.500	NA	<0.500	<0.500	<0.500	<0.500	<10.0	NA	<50.0	328.33	15.84	312.49	NA	NA
SR-1	1/22/2007	<50	NA	0.48 i	<0.50	0.60	<1.0	NA	0.70 i	<1.0	<1.0	<1.0	46	NA	<150	328.33	15.25	313.08	NA	NA
SR-1	4/13/2007	61 k	NA	0.43 m	<1.0	0.26 m	<1.0	NA	9.4	<2.0	<2.0	<2.0	62	NA	<100	328.33	14.78	313.55	NA	NA
SR-1	7/9/2007	<50 k	NA	0.44 m	<1.0	0.69 m	<1.0	NA	3.5	<2.0	<2.0	<2.0	19	NA	<100	328.33	14.44	313.89	NA	NA
SR-1	10/22/2007	<50 k	NA	<0.50	<1.0	0.56 m	<1.0	NA	9.6	<2.0	<2.0	<2.0	31	NA	<100	328.33	15.31	313.02	NA	NA
SR-1	1/9/2008	53 k	NA	<0.50	<1.0	3.5	2.6	NA	5.6	<2.0	<2.0	<2.0	12	NA	<100	328.33	14.39	313.94	NA	NA

TABLE 2
HISTORIC WELL CONCENTRATIONS
Shell-branded Service Station
3790 Hopyard Road
Pleasanton, CA

Well ID	Date	TPPH (ug/L)	TEPH (ug/L)	B (ug/L)	T (ug/L)	E (ug/L)	X (ug/L)	MTBE 8020 (ug/L)	MTBE 8260 (ug/L)	DIPE (ug/L)	ETBE (ug/L)	TAME (ug/L)	TBA (ug/L)	1,2- DCA (ug/L)	Ethanol (ug/L)	TOC (MSL)	Depth to Water (ft.)	GW Elevation (MSL)	SPH Thickness (ft.)	DO Reading (ppm)
SR-1	4/11/2008	<50	NA	<0.50	<1.0	<1.0	<1.0	NA	4.7	<2.0	<2.0	<2.0	16	NA	<100	328.33	15.00	313.33	NA	NA
SR-1	7/29/2008	100	NA	<0.50	<1.0	1.7	<1.0	NA	4.4	<2.0	<2.0	<2.0	23	NA	<100	328.33	15.70	312.63	NA	NA
SR-1	10/29/2008	54	NA	<0.50	<1.0	<1.0	<1.0	NA	8.3	<2.0	<2.0	<2.0	61	NA	<100	328.33	16.05	312.28	NA	NA
SR-2	10/11/1989	880	NA	<10	1.0	29	33	NA	NA	NA	NA	NA	NA	NA	NA	NA	NA	NA	NA	NA
SR-2	12/14/1989	1100	NA	17	<0.5	100	67	NA	NA	NA	NA	NA	NA	NA	NA	NA	NA	NA	NA	NA
SR-2	3/5/1990	140	NA	3.0	<0.5	12	7	NA	NA	NA	NA	NA	NA	NA	NA	NA	NA	NA	NA	NA
SR-2	6/14/1990	<50	NA	<0.5	<0.5	2.6	<1	NA	NA	NA	NA	NA	NA	NA	NA	NA	NA	NA	NA	NA
SR-2	10/2/1990	<50	NA	<0.5	<0.5	0.5	<0.5	NA	NA	NA	NA	NA	NA	NA	NA	NA	NA	NA	NA	NA
SR-2	12/18/1990	<50	NA	1.6	1.4	1.6	2.7	NA	NA	NA	NA	NA	NA	NA	NA	NA	NA	NA	NA	NA
SR-2	3/4/1994	NA	NA	NA	NA	NA	NA	NA	NA	NA	NA	NA	NA	NA	NA	328.35	14.39	313.96	NA	NA
SR-2	6/16/1994	NA	NA	NA	NA	NA	NA	NA	NA	NA	NA	NA	NA	NA	NA	328.35	14.48	313.87	NA	NA
SR-2	12/31/2001	NA	NA	NA	NA	NA	NA	NA	NA	NA	NA	NA	NA	NA	NA	328.35	13.62	314.73	NA	NA
SR-2	9/27/2002	<1,000	NA	<10	<10	<10	<10	NA	5,000	NA	NA	NA	NA	NA	NA	327.91	14.20	313.71	NA	NA
SR-2	12/27/2002	<1,000	NA	<10	<10	<10	<10	NA	4,800	<10	<10	<10	1,600	<10	NA	327.91	13.33	314.58	<10	NA
SR-2	3/24/2003	<5,000	NA	<50	<50	<50	<100	NA	10,000	NA	NA	NA	NA	NA	NA	327.91	13.75	314.16	NA	NA
SR-2	5/9/2003	<5,000	NA	<50	<50	80	290	NA	13,000	NA	NA	NA	6,100	NA	NA	327.91	13.40	314.51	NA	NA
SR-2	7/8/2003	<5,000	NA	<50	<50	<50	<100	NA	12,000	NA	NA	NA	4,800	NA	NA	327.31	30.48	296.83	NA	NA
SR-2	10/15/2003	<500	NA	<5.0	<5.0	<5.0	20	NA	1,200	NA	NA	NA	9,800	NA	NA	327.31	15.38	311.93	NA	NA
SR-2	1/6/2004	<1,300	NA	<13	<13	<13	<25	NA	500	NA	NA	NA	17,000	NA	NA	327.31	31.47	295.84	NA	NA
SR-2	4/7/2004	<1,300	NA	<13	<13	<13	<25	NA	280	NA	NA	NA	10,000	NA	NA	327.31	31.54	295.77	NA	NA
SR-2	7/27/2004	<1,300	NA	<13	<13	<13	<25	NA	63	<50	<50	<50	9,500	NA	<1,300	327.31	31.35	295.96	NA	NA
SR-2	10/29/2004	<1,300	NA	<13	<13	<13	<25	NA	47	<50	<50	<50	7,600	NA	<1,300	327.31	30.50	296.81	NA	NA
SR-2	1/6/2005	<1,300	NA	<13	<13	<13	<25	NA	23	<50	<50	<50	6,000	NA	NA	327.31	31.38	295.93	NA	NA
SR-2	4/14/2005	<150	NA	<1.5	<1.5	<1.5	1.7	NA	27	<1.5	<1.5	<1.5	6,300	NA	<15	327.31	31.28	296.03	NA	NA
SR-2	7/29/2005	<500	NA	<5.0	<5.0	<5.0	<10	NA	14	<20	<20	<20	5,400	NA	<500	327.31	22.71	304.60	NA	NA
SR-2	10/20/2005	<500	NA	<5.0	<5.0	<5.0	<10	NA	<5.0	<20	<20	<20	3,600	NA	<500	327.31	31.31	296.00	NA	NA
SR-2	1/26/2006	<50.0	NA	<0.500	<0.500	1.56	7.72	NA	6.37	<0.500	<0.500	<0.500	1,620	NA	<50.0	327.31	31.60	295.71	NA	NA
SR-2	4/24/2006	<50.0	NA	<0.500	<0.500	<0.500	<0.500	NA	13.1	<0.500	<0.500	<0.500	544	NA	<50.0	327.31	12.86	314.45	NA	NA
SR-2	7/12/2006	<50.0	NA	0.950	<0.500	<0.500	<1.50	NA	3.00	<0.500	<0.500	<0.500	941	NA	<50.0	327.31	12.65	314.66	NA	NA
SR-2	10/20/2006	96.0	NA	<0.500	<0.500	<0.500	<0.500	NA	9.56	<0.500	<0.500	<0.500	881	NA	<50.0	327.31	14.10	313.21	NA	NA
SR-2	1/22/2007	<50	NA	<0.50	<0.50	<0.50	<1.0	NA	2.8	<1.0	<1.0	<1.0	1,100	NA	<150	327.31	13.47	313.84	NA	NA

TABLE 2
HISTORIC WELL CONCENTRATIONS
Shell-branded Service Station
3790 Hopyard Road
Pleasanton, CA

Well ID	Date	TPPH (ug/L)	TEPH (ug/L)	B (ug/L)	T (ug/L)	E (ug/L)	X (ug/L)	MTBE 8020 (ug/L)	MTBE 8260 (ug/L)	DIPE (ug/L)	ETBE (ug/L)	TAME (ug/L)	TBA (ug/L)	1,2- DCA (ug/L)	Ethanol (ug/L)	TOC (MSL)	Depth to Water (ft.)	GW Elevation (MSL)	SPH Thickness (ft.)	DO Reading (ppm)
SR-2	4/13/2007	<50 k	NA	<0.50	<1.0	<1.0	<1.0	NA	6.9	<2.0	<2.0	<2.0	520	NA	<100	327.31	12.89	314.42	NA	NA
SR-2	7/9/2007	58 k.l	NA	0.14 m	<1.0	<1.0	<1.0	NA	21	<2.0	<2.0	<2.0	720	NA	<100	327.31	12.03	315.28	NA	NA
SR-2	10/22/2007	<50 k	NA	<0.50	<1.0	<1.0	<1.0	NA	2.0	<2.0	<2.0	<2.0	69	NA	<100	327.31	13.51	313.80	NA	NA
SR-2	1/9/2008	<50 k	NA	0.17 M	<1.0	<1.0	<1.0	NA	8.7	<2.0	<2.0	<2.0	100	NA	<100	327.31	13.63	313.68	NA	NA
SR-2	4/11/2008	<50	NA	<0.50	<1.0	<1.0	<1.0	NA	8.3	<2.0	<2.0	<2.0	280	NA	<100	327.31	13.21	314.10	NA	NA
SR-2	7/29/2008	<50	NA	<0.50	<1.0	<1.0	<1.0	NA	1.2	<2.0	<2.0	<2.0	22	NA	<100	327.31	14.81	312.50	NA	NA
SR-2	10/29/2008	<50	NA	<0.50	<1.0	<1.0	<1.0	NA	1.6	<2.0	<2.0	<2.0	21	NA	<100	327.31	15.10	312.21	NA	NA
SR-3	12/11/1989	500	NA	92	10	43	100	NA	NA	NA	NA	NA	NA	NA	NA	NA	NA	NA	NA	NA
SR-3	12/14/1989	2,400	NA	310	27	170	340	NA	NA	NA	NA	NA	NA	NA	NA	NA	NA	NA	NA	NA
SR-3	3/5/1990	70	NA	15	0.8	5.8	10	NA	NA	NA	NA	NA	NA	NA	NA	NA	NA	NA	NA	NA
SR-3	6/14/1990	470	NA	59	2.3	35	50	NA	NA	NA	NA	NA	NA	NA	NA	NA	NA	NA	NA	NA
SR-3	10/2/1990	1,700	NA	91	6.2	7.0	100	NA	NA	NA	NA	NA	NA	NA	NA	NA	NA	NA	NA	NA
SR-3	12/18/1990	140	NA	10	0.8	7.5	14	NA	NA	NA	NA	NA	NA	NA	NA	NA	NA	NA	NA	NA
SR-3	3/4/1994	NA	NA	NA	NA	NA	NA	NA	NA	NA	NA	NA	NA	NA	NA	329.11	14.66	314.45	NA	NA
SR-3	6/16/1994	NA	NA	NA	NA	NA	NA	NA	NA	NA	NA	NA	NA	NA	NA	329.11	14.96	314.15	NA	NA
SR-3	12/31/2001	NA	NA	NA	NA	NA	NA	NA	NA	NA	NA	NA	NA	NA	NA	329.11	13.60	315.51	NA	NA
SR-3	9/27/2002	<2,500	NA	<25	<25	<25	<25	NA	11,000	NA	NA	NA	NA	NA	NA	328.65	14.75	313.90	NA	NA
SR-3	12/27/2002	<2,000	NA	<20	<20	<20	<20	NA	5,100	<20	<20	<20	4,600	<20	NA	328.65	13.65	315.00	NA	NA
SR-3	3/24/2003	<2,500	NA	<25	<25	<25	<50	NA	3,700	NA	NA	NA	NA	NA	NA	328.65	13.52	315.13	NA	NA
SR-3	5/9/2003	<1,000	NA	15	<10	19	48	NA	3,700	NA	NA	NA	8,400	NA	NA	328.65	12.15	316.50	NA	NA
SR-3	7/8/2003	<1,000	NA	<10	<10	<10	<20	NA	2,800	NA	NA	NA	8,300	NA	NA	327.50	30.00	297.50	NA	NA
SR-3	10/15/2003	310	NA	3.2	<2.5	9.1	30	NA	240	NA	NA	NA	3,600	NA	NA	327.50	15.39	312.11	NA	NA
SR-3	1/6/2004	<500	NA	<5.0	<5.0	<5.0	<10	NA	26	NA	NA	NA	3,300	NA	NA	327.50	30.29	297.21	NA	NA
SR-3	4/7/2004	<50	NA	<0.50	<0.50	<0.50	<1.0	NA	4.4	NA	NA	NA	370	NA	NA	327.50	15.49	312.01	NA	NA
SR-3	7/27/2004	<50	NA	<0.50	<0.50	<0.50	<1.0	NA	9.0	<2.0	<2.0	<2.0	390	NA	<50	327.50	15.34	312.16	NA	NA
SR-3	10/29/2004	<100	NA	<1.0	<1.0	<1.0	<2.0	NA	15	<4.0	<4.0	<4.0	780	NA	<100	327.50	15.22	312.28	NA	NA
SR-3	1/6/2005	<50	NA	<0.50	<0.50	<0.50	<1.0	NA	6.3	<2.0	<2.0	<2.0	250	NA	NA	327.50	15.08	312.42	NA	NA
SR-3	4/14/2005	58	NA	0.76	<0.50	1.5	<0.50	NA	46	<0.50	<0.50	<0.50	2,200	NA	<5.0	327.50	30.53	296.97	NA	NA
SR-3	7/29/2005	<50	NA	<0.50	<0.50	<0.50	<1.0	NA	6.7	<2.0	<2.0	<2.0	490	NA	<50	327.50	21.81	305.69	NA	NA
SR-3	10/20/2005	<50	NA	<0.50	<0.50	<0.50	<1.0	NA	3.3	<2.0	<2.0	<2.0	76	NA	<50	327.50	29.19	298.31	NA	NA
SR-3	1/26/2006	<50.0	NA	<0.500	<0.500	<0.500	<0.500	NA	3.34	<0.500	<0.500	<0.500	84.9	NA	<50.0	327.50	31.00	296.50	NA	NA

TABLE 2
HISTORIC WELL CONCENTRATIONS
Shell-branded Service Station
3790 Hopyard Road
Pleasanton, CA

Well ID	Date	TPPH (ug/L)	TEPH (ug/L)	B (ug/L)	T (ug/L)	E (ug/L)	X (ug/L)	MTBE 8020 (ug/L)	MTBE 8260 (ug/L)	DIPE (ug/L)	ETBE (ug/L)	TAME (ug/L)	TBA (ug/L)	1,2- DCA (ug/L)	Ethanol (ug/L)	TOC (MSL)	Depth to Water (ft.)	GW Elevation (MSL)	SPH Thickness (ft.)	DO Reading (ppm)
SR-3	4/24/2006	<50.0	NA	1.67	<0.500	0.640	<0.500	NA	36.4	<0.500	<0.500	<0.500	315	NA	<50.0	327.50	12.42	315.08	NA	NA
SR-3	7/12/2006	<50.0	NA	0.950	<0.500	<0.500	<1.50	NA	9.73	<0.500	<0.500	<0.500	724	NA	<50.0	327.50	12.75	314.75	NA	NA
SR-3	10/20/2006	73.3	NA	<0.500	<0.500	<0.500	<0.500	NA	5.64	<0.500	<0.500	<0.500	847	NA	<50.0	327.50	13.93	313.57	NA	NA
SR-3	1/22/2007	56	NA	<2.0	<2.0	<2.0	<4.0	NA	5.6	<4.0	<4.0	<4.0	1,300	NA	<600	327.50	13.31	314.19	NA	NA
SR-3	4/13/2007	66 k,l	NA	<5.0	<10	<10	<10	NA	16	<20	<20	<20	2,400	NA	<1,000	327.50	13.61	313.89	NA	NA
SR-3	7/9/2007	150 k,l	NA	0.97	<1.0	0.33 m	<1.0	NA	19	<2.0	<2.0	<2.0	1,300	NA	<100	327.50	11.87	315.63	NA	NA
SR-3	10/22/2007	51 k	NA	<0.50	<1.0	<1.0	<1.0	NA	8.3	<2.0	<2.0	<2.0	950	NA	<100	327.50	13.40	314.10	NA	NA
SR-3	1/9/2008	<50 k	NA	<0.50	<1.0	<1.0	<1.0	NA	5.2	<2.0	<2.0	<2.0	610	NA	<100	327.50	13.61	313.89	NA	NA
SR-3	4/11/2008	66	NA	<0.50	<1.0	<1.0	<1.0	NA	9.3	<2.0	<2.0	<2.0	830	NA	<100	327.50	14.11	313.39	NA	NA
SR-3	7/29/2008	60	NA	<0.50	<1.0	<1.0	<1.0	NA	7.1	<2.0	<2.0	<2.0	570	NA	<100	327.50	14.85	312.65	NA	NA
SR-3	10/29/2008	52	NA	<0.50	<1.0	<1.0	<1.0	NA	4.6	<2.0	<2.0	<2.0	390	NA	<100	327.50	14.94	312.56	NA	NA
T-1	6/18/2002	<5,000	NA	<50	<50	<50	<50	NA	20,000	NA	NA	NA	NA	NA	NA	NA	12.31	NA	NA	NA
T-2	9/17/2001	<5,000	NA	<25	<25	<25	<25	NA	29,000	NA	NA	NA	NA	NA	NA	NA	11.48	NA	NA	NA
T-2	12/31/2001	<5,000	NA	<50	<50	<50	<50	NA	31,000	NA	NA	NA	NA	NA	NA	NA	4.96	NA	NA	NA
T-2	3/13/2002	<5,000	NA	<50	<50	<50	<50	NA	48,000	NA	NA	NA	NA	NA	NA	NA	9.76	NA	NA	NA
T-2	6/18/2002	<20,000	NA	<200	<200	<200	<200	NA	100,000	NA	NA	NA	NA	NA	NA	NA	12.58	NA	NA	NA
T-2	9/27/2002	240	NA	0.55	2.8	1.8	2.6	NA	39	NA	NA	NA	NA	NA	NA	NA	8.15	NA	NA	NA
T-2	12/27/2002	2,100	NA	7.8	17	<0.50	11	NA	790	<2.0	<2.0	2.7	1,200	<2.0	NA	NA	6.75	NA	NA	NA
T-2	3/24/2003	550	NA	<2.5	<2.5	<2.5	<5.0	NA	310	NA	NA	NA	NA	NA	NA	NA	11.68	NA	NA	NA
T-2	5/9/2003	220	NA	0.66	0.55	<0.50	1.8	NA	100	NA	NA	NA	92	NA	NA	NA	6.40	NA	NA	NA
T-2	7/8/2003	<500	NA	13	7.4	<5.0	22	NA	990	NA	NA	NA	120	NA	NA	NA	8.16	NA	NA	NA
T-2	10/15/2003	220 e	NA	<0.50	<0.50	<0.50	<1.0	NA	13	NA	NA	NA	23	NA	NA	NA	11.15	NA	NA	NA
T-2	1/6/2004	710	NA	<0.50	<0.50	<0.50	1.2	NA	14	NA	NA	NA	9.2	NA	NA	NA	9.10	NA	NA	NA
T-2	4/7/2004	570 e	NA	5.4	<0.50	<0.50	1.2	NA	5.6	NA	NA	NA	11	NA	NA	NA	10.54	NA	NA	NA
T-2	7/27/2004	270	NA	17	1.2	<0.50	2.0	NA	2.9	<2.0	<2.0	<2.0	7.9	NA	<50	NA	9.89	NA	NA	NA
T-2	10/29/2004	180	NA	<0.50	<0.50	<0.50	<1.0	NA	4.2	<2.0	<2.0	<2.0	23	NA	<50	NA	9.42	NA	NA	NA
T-2	1/6/2005	1,100	NA	0.83	<0.50	<0.50	3.5	NA	3.0	<2.0	<2.0	<2.0	12	NA	NA	NA	7.98	NA	NA	NA
T-3	6/18/2002	NA	NA	NA	NA	NA	NA	NA	NA	NA	NA	NA	NA	NA	NA	NA	Dry	NA	NA	NA
T-4	6/18/2002	<10,000	NA	<100	<100	<100	<200	NA	97,000	NA	NA	NA	NA	NA	NA	NA	13.50	NA	NA	NA

TABLE 2
HISTORIC WELL CONCENTRATIONS
Shell-branded Service Station
3790 Hopyard Road
Pleasanton, CA

Well ID	Date	TPPH (ug/L)	TEPH (ug/L)	B (ug/L)	T (ug/L)	E (ug/L)	X (ug/L)	MTBE 8020 (ug/L)	MTBE 8260 (ug/L)	DIPE (ug/L)	ETBE (ug/L)	TAME (ug/L)	TBA (ug/L)	1,2- DCA (ug/L)	Ethanol (ug/L)	TOC (MSL)	Depth to Water (ft.)	GW Elevation (MSL)	SPH Thickness (ft.)	DO Reading (ppm)
T-4	12/27/2002	550	NA	5.3	16	0.60	39	NA	140	<2.0	<2.0	<2.0	120	<2.0	NA	NA	7.65	NA	NA	NA
T-4	3/24/2003	1,400	NA	<0.50	1.0	1.2	3.6	NA	15	NA	NA	NA	NA	NA	NA	NA	12.88	NA	NA	NA
T-4	5/9/2003	<50	NA	<0.50	<0.50	<0.50	1.6	NA	14	NA	NA	NA	5.2	NA	NA	NA	7.59	NA	NA	NA
T-4	7/8/2003	730	NA	26	8.9	10	19	NA	1,000	NA	NA	NA	150	NA	NA	NA	9.33	NA	NA	NA
T-4	10/15/2003	1,200	NA	15	6.1	2.8	11	NA	310	NA	NA	NA	980	NA	NA	NA	11.80	NA	NA	NA
T-4	1/6/2004	68	NA	1.1	<0.50	<0.50	<1.0	NA	12	NA	NA	NA	<5.0	NA	NA	NA	9.78	NA	NA	NA
T-4	4/7/2004	1,600	NA	5.1	0.57	<0.50	2.3	NA	6.1	NA	NA	NA	<5.0	NA	NA	NA	11.15	NA	NA	NA
T-4	7/27/2004	590	NA	5.3	0.83	0.52	2.2	NA	4.8	<2.0	<2.0	<2.0	7.5	NA	<50	NA	10.93	NA	NA	NA
T-4	10/29/2004	83	NA	<0.50	<0.50	<0.50	<1.0	NA	1.2	<2.0	<2.0	<2.0	<5.0	NA	<50	NA	10.06	NA	NA	NA
T-4	1/6/2005	430 g	NA	<0.50	<0.50	<0.50	<1.0	NA	9.6	<2.0	<2.0	<2.0	<5.0	NA	NA	NA	8.69	NA	NA	NA
C-1	5/9/2003	NA	NA	NA	NA	NA	NA	NA	NA	NA	NA	NA	NA	NA	NA	331.33	28.50	302.83	NA	NA
C-1	7/8/2003	NA	NA	NA	NA	NA	NA	NA	NA	NA	NA	NA	NA	NA	NA	331.33	28.50	302.83	NA	NA
C-1	10/15/2003	NA	NA	NA	NA	NA	NA	NA	NA	NA	NA	NA	NA	NA	NA	331.33	28.52	302.81	NA	NA
C-1	1/6/2004	NA	NA	NA	NA	NA	NA	NA	NA	NA	NA	NA	NA	NA	NA	331.33	28.21	303.12	NA	NA
C-1	4/7/2004	NA	NA	NA	NA	NA	NA	NA	NA	NA	NA	NA	NA	NA	NA	331.33	28.54	302.79	NA	NA
C-1	7/27/2004	NA	NA	NA	NA	NA	NA	NA	NA	NA	NA	NA	NA	NA	NA	331.33	28.58	302.75	NA	NA
C-1	10/29/2004	NA	NA	NA	NA	NA	NA	NA	NA	NA	NA	NA	NA	NA	NA	331.33	28.58	302.75	NA	NA
C-1	1/6/2005	NA	NA	NA	NA	NA	NA	NA	NA	NA	NA	NA	NA	NA	NA	331.33	28.55	302.78	NA	NA
C-1	4/14/2005	NA	NA	NA	NA	NA	NA	NA	NA	NA	NA	NA	NA	NA	NA	331.33	28.55	302.78	NA	NA
C-1	7/29/2005	NA	NA	NA	NA	NA	NA	NA	NA	NA	NA	NA	NA	NA	NA	331.33	28.54	302.79	NA	NA
C-1	10/20/2005	NA	NA	NA	NA	NA	NA	NA	NA	NA	NA	NA	NA	NA	NA	331.33	31.11	300.22	NA	NA
C-1	1/26/2006	NA	NA	NA	NA	NA	NA	NA	NA	NA	NA	NA	NA	NA	NA	331.33	31.15	300.18	NA	NA
C-1	4/24/2006	NA	NA	NA	NA	NA	NA	NA	NA	NA	NA	NA	NA	NA	NA	331.33	32.07	299.26	NA	NA
C-1	7/12/2006	NA	NA	NA	NA	NA	NA	NA	NA	NA	NA	NA	NA	NA	NA	331.33	29.30	302.03	NA	NA
C-1	10/20/2006	NA	NA	NA	NA	NA	NA	NA	NA	NA	NA	NA	NA	NA	NA	331.33	31.64	299.69	NA	NA
C-1	1/22/2007	NA	NA	NA	NA	NA	NA	NA	NA	NA	NA	NA	NA	NA	NA	331.33	30.03	301.30	NA	NA
C-1	4/13/2007	NA	NA	NA	NA	NA	NA	NA	NA	NA	NA	NA	NA	NA	NA	331.33	30.21	301.12	NA	NA
C-1	7/9/2007	NA	NA	NA	NA	NA	NA	NA	NA	NA	NA	NA	NA	NA	NA	331.33	33.38	297.95	NA	NA
C-1	10/22/2007	NA	NA	NA	NA	NA	NA	NA	NA	NA	NA	NA	NA	NA	NA	331.33	33.18	298.15	NA	NA
C-1	1/9/2008	NA	NA	NA	NA	NA	NA	NA	NA	NA	NA	NA	NA	NA	NA	331.33	28.21	303.12	NA	NA
C-1	4/11/2008	NA	NA	NA	NA	NA	NA	NA	NA	NA	NA	NA	NA	NA	NA	331.33	33.52	297.81	NA	NA

**TABLE 2
HISTORIC WELL CONCENTRATIONS
Shell-branded Service Station
3790 Hopyard Road
Pleasanton, CA**

Well ID	Date	TPPH (ug/L)	TEPH (ug/L)	B (ug/L)	T (ug/L)	E (ug/L)	X (ug/L)	MTBE 8020 (ug/L)	MTBE 8260 (ug/L)	DIPE (ug/L)	ETBE (ug/L)	TAME (ug/L)	TBA (ug/L)	1,2- DCA (ug/L)	Ethanol (ug/L)	TOC (MSL)	Depth to Water (ft.)	GW Elevation (MSL)	SPH Thickness (ft.)	DO Reading (ppm)
C-1	7/29/2008	NA	NA	NA	NA	NA	NA	NA	NA	NA	NA	NA	NA	NA	NA	331.33	30.91	300.42	NA	NA
C-1	10/29/2008	NA	NA	NA	NA	NA	NA	NA	NA	NA	NA	NA	NA	NA	NA	331.33	31.02	300.31	NA	NA

Abbreviations:

TEPH = Total petroleum hydrocarbons as diesel.

TPPH = Total petroleum hydrocarbons as gasoline by EPA Method 8260B; prior to June 18, 2001, analyzed by EPA Method 8015.

BTEX = benzene, toluene, ethylbenzene, xylenes by EPA Method 8260B; prior to June 18, 2001, analyzed by EPA Method 8020.

MTBE = Methyl tertiary butyl ether

DIPE = Di-isopropyl ether, analyzed by EPA Method 8260

ETBE = Ethyl tertiary butyl ether, analyzed by EPA Method 8260

TAME = Tertiary amyl methyl ether, analyzed by EPA Method 8260

TBA = Tertiary butyl alcohol, analyzed by EPA Method 8260

1,2-DCA = 1,2-Dichloroethane, analyzed by EPA Method 8260

TOB = Top of Wellbox Elevation

TOC = Top of Casing Elevation

SPH = Separate-Phase Hydrocarbons

GW = Groundwater

DO = Dissolved Oxygen

ppm = Parts per million

ug/L = Parts per billion

MSL = Mean sea level

ft. = Feet

<n = Below detection limit

(D) = Duplicate sample

TABLE 2
HISTORIC WELL CONCENTRATIONS
Shell-branded Service Station
3790 Hopyard Road
Pleasanton, CA

Well ID	Date	TPPH (ug/L)	TEPH (ug/L)	B (ug/L)	T (ug/L)	E (ug/L)	X (ug/L)	MTBE 8020 (ug/L)	MTBE 8260 (ug/L)	DIPE (ug/L)	ETBE (ug/L)	TAME (ug/L)	TBA (ug/L)	1,2- DCA (ug/L)	Ethanol (ug/L)	TOC (MSL)	Depth to Water (ft.)	GW Elevation (MSL)	SPH Thickness (ft.)	DO Reading (ppm)
---------	------	----------------	----------------	-------------	-------------	-------------	-------------	------------------------	------------------------	----------------	----------------	----------------	---------------	-----------------------	-------------------	--------------	----------------------------	--------------------------	---------------------------	------------------------

Notes:

- a = Compounds detected within the chromatographic range of gasoline but not characteristic of the standard gasoline pattern.
 - b = This sample was analyzed outside of the EPA recommended holding time.
 - c = Samples for wells S-6 and S-7 may have been switched.
 - d = Survey date only.
 - e = Hydrocarbon does not match pattern of laboratory's standard.
 - f = The concentration reported reflects individual or discrete unidentified peaks not matching a typical fuel pattern.
 - g = Quantity of unknown hydrocarbon(s) in sample based on gasoline.
 - h = Due to the low levels of analyte found in the sample, the analyte was qualitatively identified based on the compound's retention time and the presence of a single mass ion.
 - i = Estimated value. Analyte detected at a level less than the Reporting Limit (RL) and greater than or equal to the Method Detection Limit (MDL). The user of this data should be aware that this data is of limited reliability.
 - j = Hydrocarbon result partly due to individual peak(s) in quantitation range.
 - k = Analyzed by EPA Method 8015B (M).
 - l = The sample chromatographic pattern for TPH does not match the chromatographic pattern of the specified standard. Quantitation of the unknown hydrocarbon(s) in the sample was based upon the specified standard.
 - m = Analyte was detected at a concentration below the reporting limit and above the laboratory method detection limit. Reported value is estimated.
- Ethanol analyzed by EPA Method 8260.
Corrected groundwater elevation when SPH is present = Top of Casing Elevation - Depth to Water + (0.8 x Hydrocarbon Thickness).
Well T-2 is a backfill well.
Beginning September 23, 2002 depth to water referenced to Top of Casing.
All wells except S-11, S-12, and T-1 through T-4 surveyed March 11, 2002 by Virgil Chavez Land Surveying of Vallejo, CA.
Survey data for wells S-11 and S-12 provided by Cambria Environmental Technology, Inc.
C-1 surveyed March 18, 2003 by Virgil Chavez Land Surveying of Vallejo, CA.
Wells SR-1, SR-2, and SR-3 surveyed September 22, 2003 by Virgil Chavez Land Surveying of Vallejo, CA.
4Q05 survey data for wells S-5B, S-5C, S-9B, S-9C, and S-14 provided by Delta Environmental Consultants, Inc.

FIGURES / GRAPHS

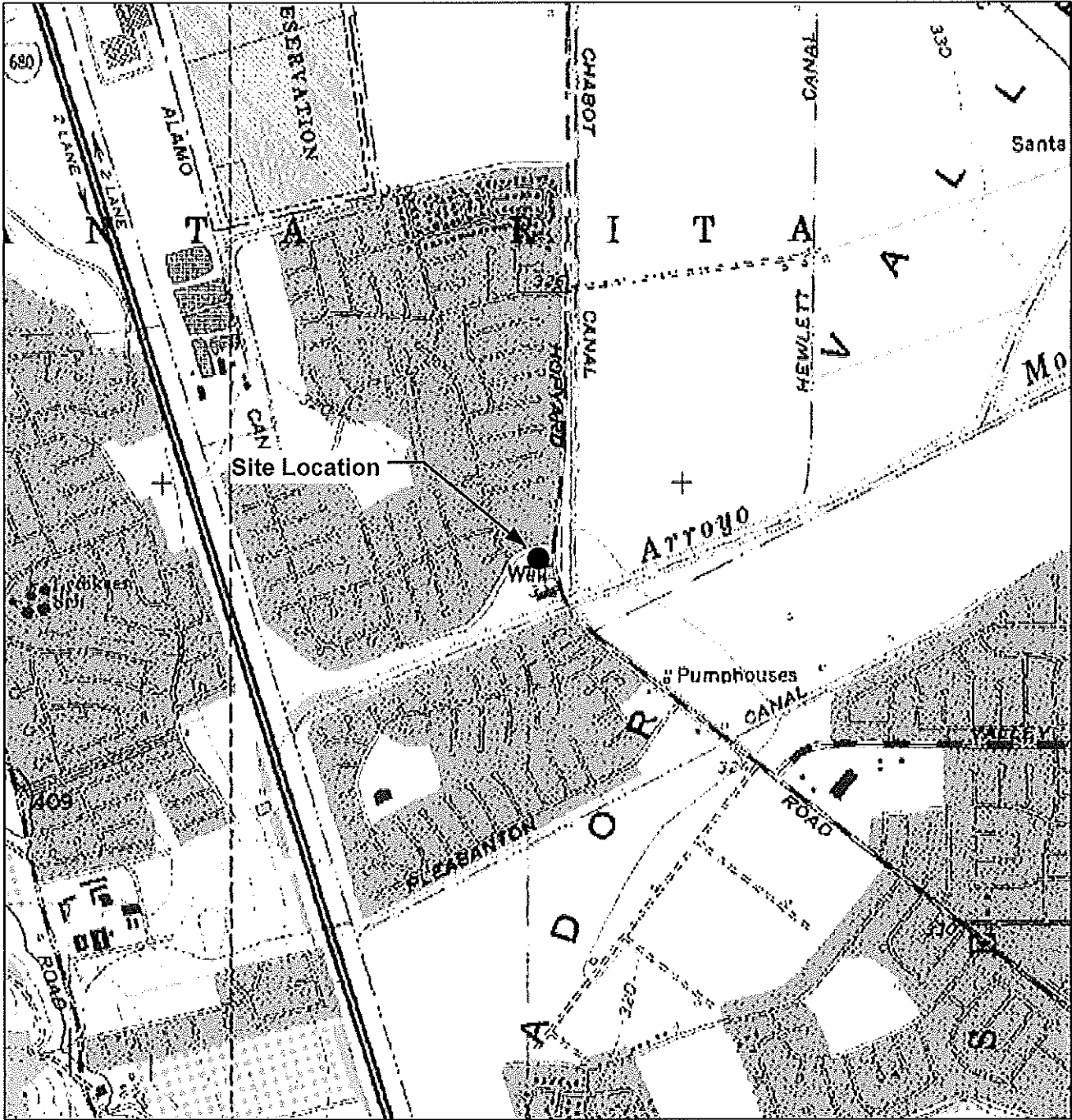

GENERAL NOTES:
 Base Map from: DeLorme Yarmouth, ME 04096
 Source Data: USGS



QUADRANGLE LOCATION

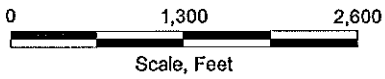

FIGURE 1
 SITE LOCATION AND WELL SURVEY MAP
 SHELL-BRANDED SERVICE STATION
 3790 Hopyard Road
 Pleasanton, California

PROJECT NO. SCA3790H1	DRAWN BY VF 12/04/03
FILE NO.	PREPARED BY VF
REVISION NO.	REVIEWED BY



PROJECT NUMBER SCA3790H1

APPROVED BY

CHECKED BY

DRAWN BY J.F.F. 8/25/2008

0 45 90
SCALE IN FEET

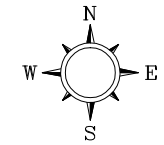

LEGEND

- MW-1 GROUNDWATER MONITORING WELL LOCATION AND DESIGNATION
- SR-3 GROUNDWATER RECOVERY WELL LOCATION AND DESIGNATION
- T-2 TANK BACKFILL
- C-1 GROUNDWATER MONITORING WELL LOCATION AND DESIGNATION
- * DEEP MONITORING WELL
- 314.30 GROUNDWATER ELEVATION IN FEET ABOVE MEAN SEA LEVEL (Ft/MSL)
- 310.00 GROUNDWATER CONTOUR IN FEET ABOVE MEAN SEA LEVEL (Ft/MSL)
CONTOUR INTERVAL=2.00 FEET
- 0.01 ft/ft APPROXIMATE GROUNDWATER GRADIENT DIRECTION (ft/ft)
- NG NOT GAUGED
- ** NOT USED IN CONTOURING
- *** WATER LEVEL IN ARROYO MOCHO CANAL
- NRE NO REFERENCE ELEVATION



SHELL OIL PRODUCTS US
SHELL-BRANDED SERVICE STATION
PLEASANTON, CALIFORNIA

FIGURE 2
GROUNDWATER ELEVATION CONTOUR MAP

10/29/2008
3790 HOPYARD ROAD
PLEASANTON, CALIFORNIA

PROJECT NUMBER
SCA3790H1

APPROVED BY

CHECKED BY

DRAWN BY
8/25/2008
J.F.F.

0 45 90
SCALE IN FEET

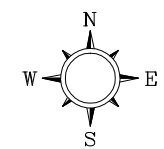
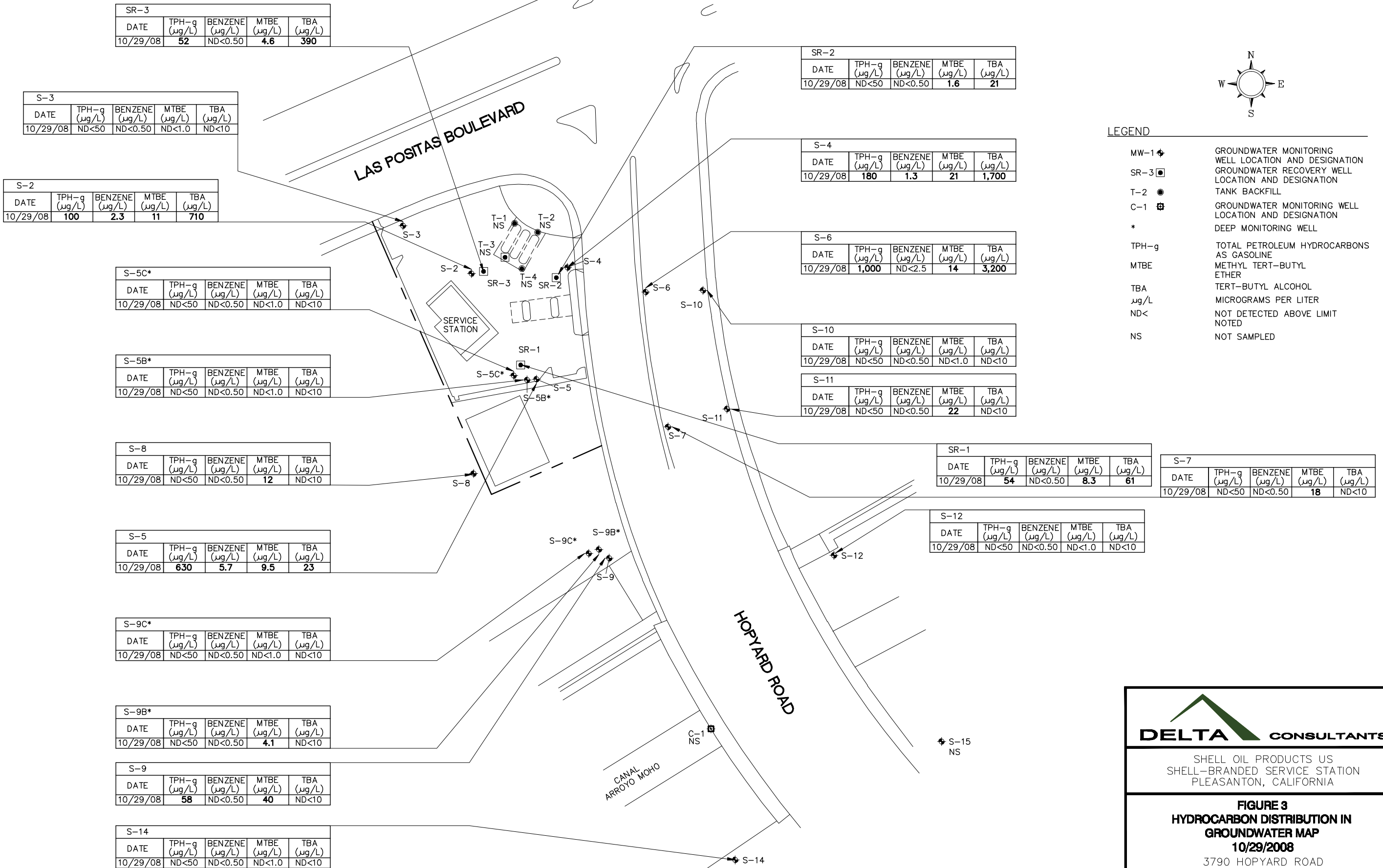

- LEGEND**
- MW-1 GROUNDWATER MONITORING WELL LOCATION AND DESIGNATION
 - SR-3 GROUNDWATER RECOVERY WELL LOCATION AND DESIGNATION
 - T-2 TANK BACKFILL
 - C-1 GROUNDWATER MONITORING WELL LOCATION AND DESIGNATION
 - * DEEP MONITORING WELL
 - TPH-g TOTAL PETROLEUM HYDROCARBONS AS GASOLINE
 - MTBE METHYL TERT-BUTYL ETHER
 - TBA TERT-BUTYL ALCOHOL
 - µg/L MICROGRAMS PER LITER
 - ND< NOT DETECTED ABOVE LIMIT NOTED
 - NS NOT SAMPLED

DELTA CONSULTANTS

SHELL OIL PRODUCTS US
SHELL-BRANDED SERVICE STATION
PLEASANTON, CALIFORNIA

**FIGURE 3
HYDROCARBON DISTRIBUTION IN
GROUNDWATER MAP
10/29/2008**

3790 HOPYARD ROAD
PLEASANTON, CALIFORNIA

PROJECT NUMBER SCA3790H1
 APPROVED BY
 CHECKED BY 8/25/2008
 DRAWN BY J.F.F.

0 45 90
 SCALE IN FEET

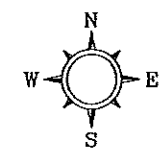
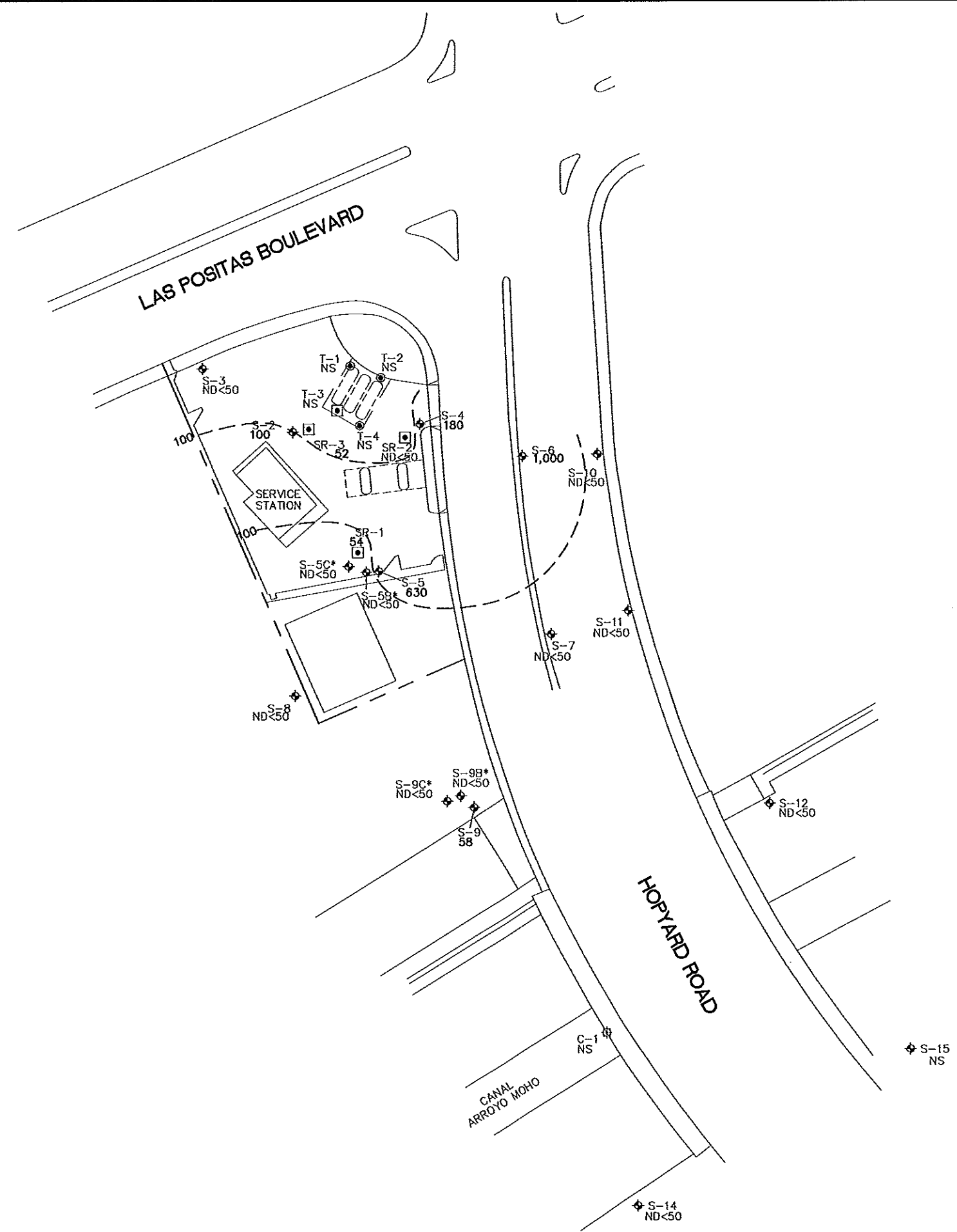

LEGEND

MW-1 ◆	GROUNDWATER MONITORING WELL LOCATION AND DESIGNATION
SR-3 □	GROUNDWATER RECOVERY WELL LOCATION AND DESIGNATION
T-2 ●	TANK BACKFILL
C-1 ⊕	GROUNDWATER MONITORING WELL LOCATION AND DESIGNATION
*	DEEP MONITORING WELL
450	TPH-g CONCENTRATION IN GROUNDWATER IN MICROGRAMS PER LITER (µg/L)
100 - - -	LINE OF EQUAL TPH-g CONCENTRATION
TPH-g	TOTAL PETROLEUM HYDROCARBONS AS GASOLINE
µg/L	MICROGRAMS PER LITER
ND<	NOT DETECTED ABOVE LIMIT NOTED
NS	NOT SAMPLED

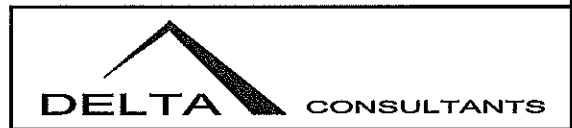

SHELL OIL PRODUCTS US
 SHELL-BRANDED SERVICE STATION
 PLEASANTON, CALIFORNIA

FIGURE 4
 TPH-g ISOCONCENTRATION MAP
 10/29/2008
 3790 HOPYARD ROAD
 PLEASANTON, CALIFORNIA

PROJECT NUMBER
SCA3790H1

APPROVED BY

CHECKED BY

DRAWN BY
J.F.F.
8/25/2008

SCALE IN FEET
0 45 90

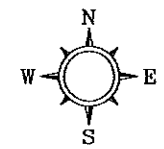
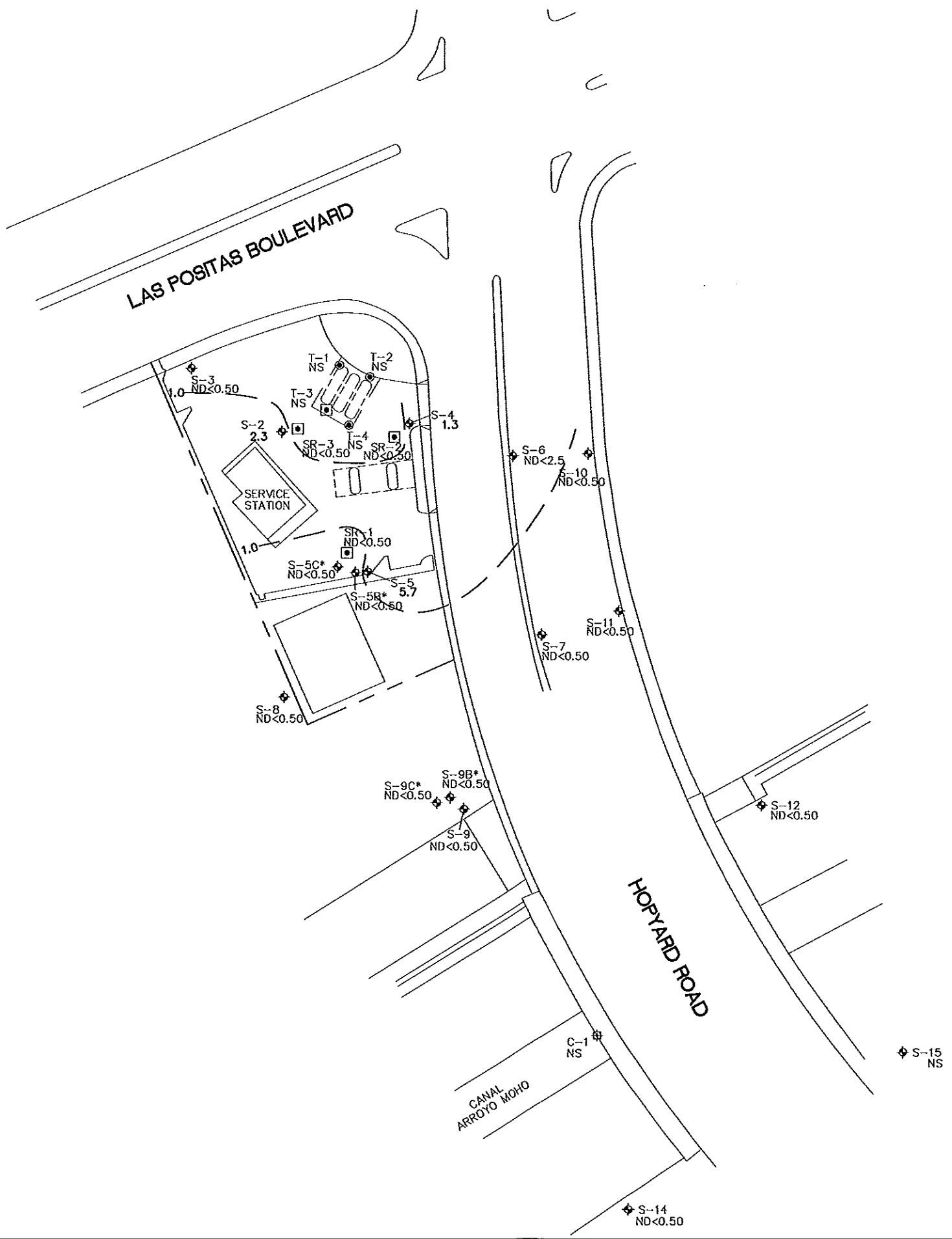

LEGEND

MW-1	GROUNDWATER MONITORING WELL LOCATION AND DESIGNATION
SR-3	GROUNDWATER RECOVERY WELL LOCATION AND DESIGNATION
T-2	TANK BACKFILL
C-1	GROUNDWATER MONITORING WELL LOCATION AND DESIGNATION
*	DEEP MONITORING WELL
3.8	BENZENE CONCENTRATION IN GROUNDWATER IN MICROGRAMS PER LITER ($\mu\text{g/L}$)
1.0	LINE OF EQUAL BENZENE CONCENTRATION
$\mu\text{g/L}$	MICROGRAMS PER LITER
ND<	NOT DETECTED ABOVE LIMIT NOTED
NS	NOT SAMPLED



SHELL OIL PRODUCTS US
SHELL-BRANDED SERVICE STATION
PLEASANTON, CALIFORNIA

FIGURE 5
BENZENE ISOCONCENTRATION MAP
10/29/2008
3790 HOPYARD ROAD
PLEASANTON, CALIFORNIA

PROJECT NUMBER SCA3790H1

APPROVED BY

CHECKED BY

DRAWN BY J.F.F. 8/25/2008

SCALE IN FEET 0 45 90

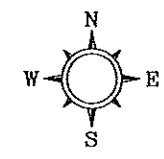
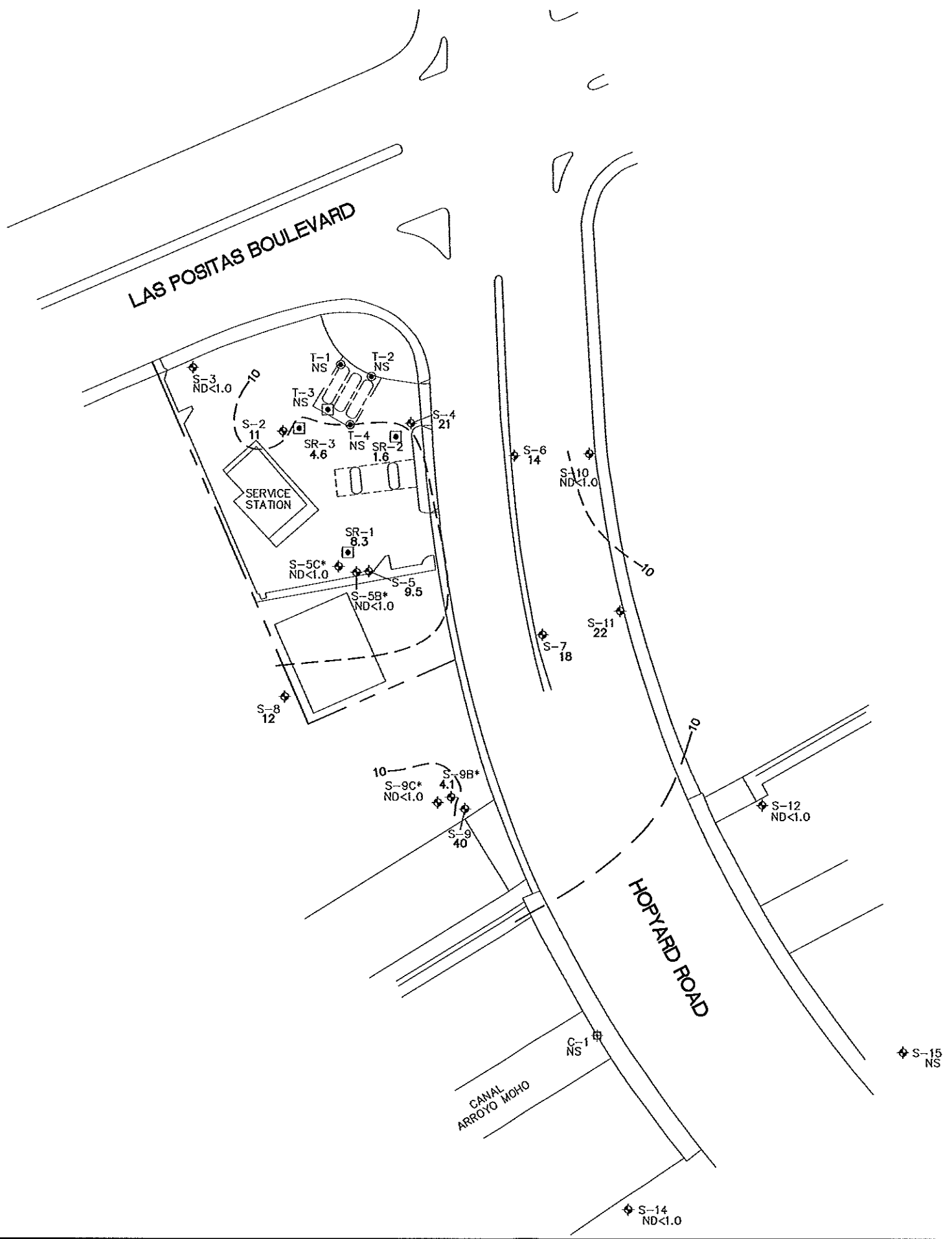

LEGEND

- MW-1 ◆ GROUNDWATER MONITORING WELL LOCATION AND DESIGNATION
- SR-3 ◻ GROUNDWATER RECOVERY WELL LOCATION AND DESIGNATION
- T-2 ● TANK BACKFILL
- C-1 ⊕ GROUNDWATER MONITORING WELL LOCATION AND DESIGNATION
- * DEEP MONITORING WELL
- 37 MTBE CONCENTRATION IN GROUNDWATER IN MICROGRAMS PER LITER (µg/L)
- 10 - - - - LINE OF EQUAL MTBE CONCENTRATION
- MTBE METHYL TERT-BUTYL ETHER
- µg/L MICROGRAMS PER LITER
- ND< NOT DETECTED ABOVE LIMIT NOTED
- NS NOT SAMPLED



SHELL OIL PRODUCTS US
SHELL-BRANDED SERVICE STATION
PLEASANTON, CALIFORNIA

FIGURE 6
MTBE ISOCONCENTRATION MAP
10/29/2008
3790 HOPYARD ROAD
PLEASANTON, CALIFORNIA

PROJECT NUMBER SCA3790H1

APPROVED BY

CHECKED BY

DRAWN BY J.F.F. 8/25/2008

0 45 90
SCALE IN FEET

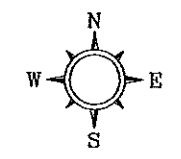
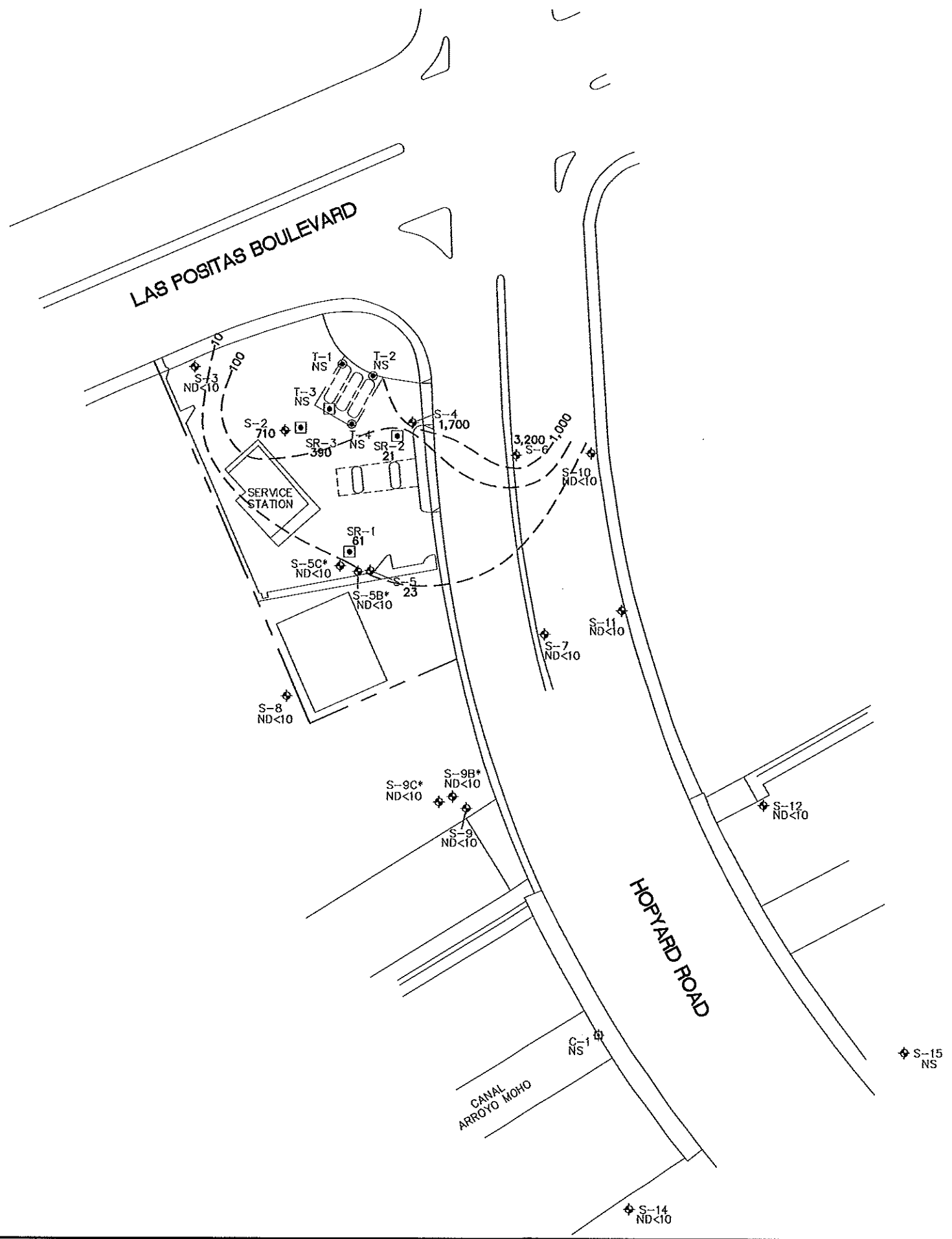

LEGEND

- MW-1 ◆ GROUNDWATER MONITORING WELL LOCATION AND DESIGNATION
- SR-3 □ GROUNDWATER RECOVERY WELL LOCATION AND DESIGNATION
- T-2 ● TANK BACKFILL
- C-1 ⊕ GROUNDWATER MONITORING WELL LOCATION AND DESIGNATION
- * DEEP MONITORING WELL
- 4,300 TBA CONCENTRATION IN GROUNDWATER IN MICROGRAMS PER LITER (µg/L)
- 10 - - - LINE OF EQUAL TBA CONCENTRATION
- TBA TERTIARY BUTYL ALCOHOL
- µg/L MICROGRAMS PER LITER
- ND< NOT DETECTED ABOVE LIMIT NOTED
- NS NOT SAMPLED



SHELL OIL PRODUCTS US
SHELL-BRANDED SERVICE STATION
PLEASANTON, CALIFORNIA

FIGURE 7
TBA ISOCONCENTRATION MAP
10/29/2008
3790 HOPYARD ROAD
PLEASANTON, CALIFORNIA

Graph 1
MTBE and TBA Concentrations
Well S-4
 Shell-branded Service Station
 3790 Hopyard Road
 Pleasanton, California

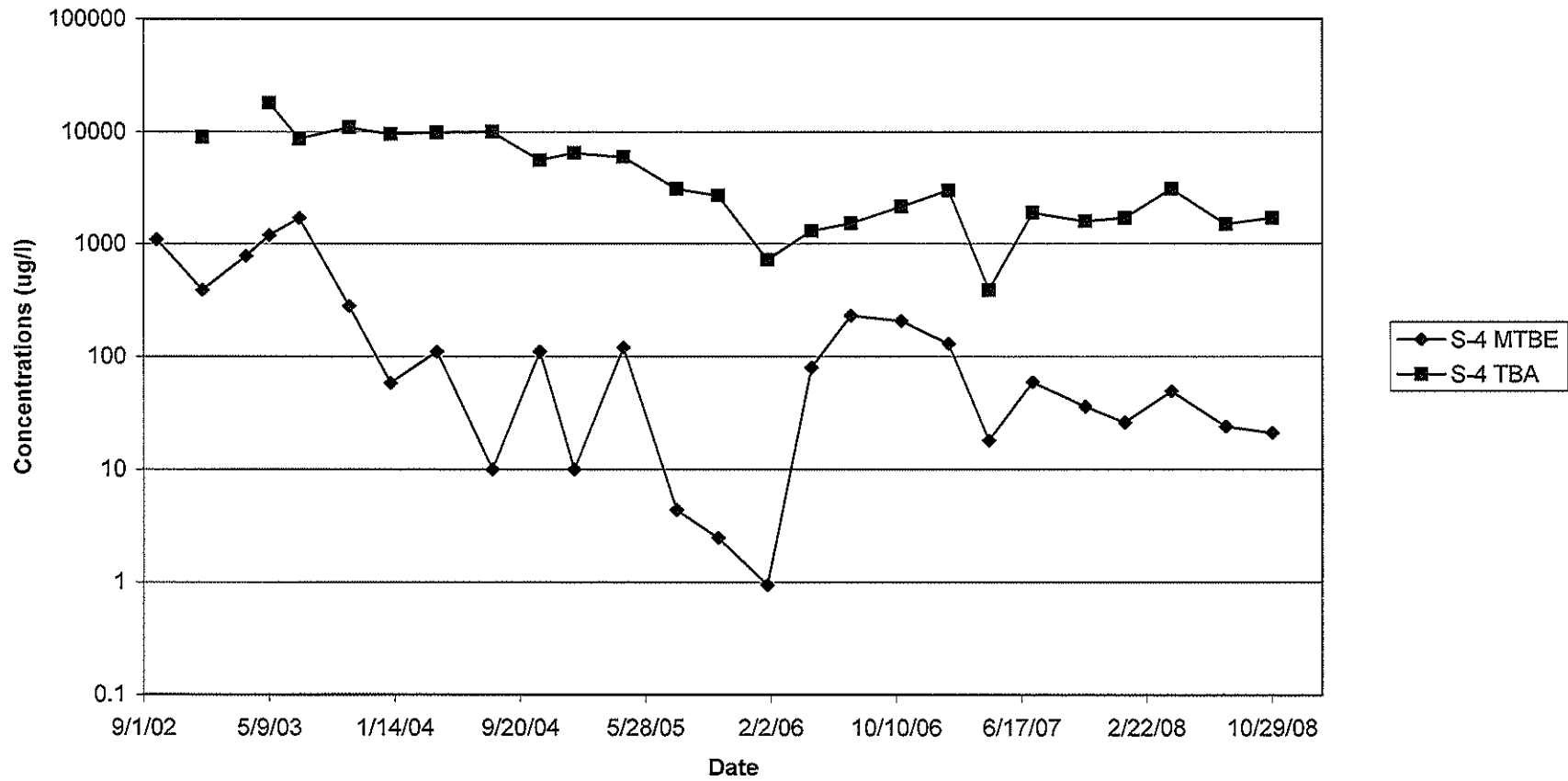

Graph 2
MTBE and TBA Concentrations
Well S-6
Shell-branded Service Station
3790 Hopyard Road
Pleasanton, California

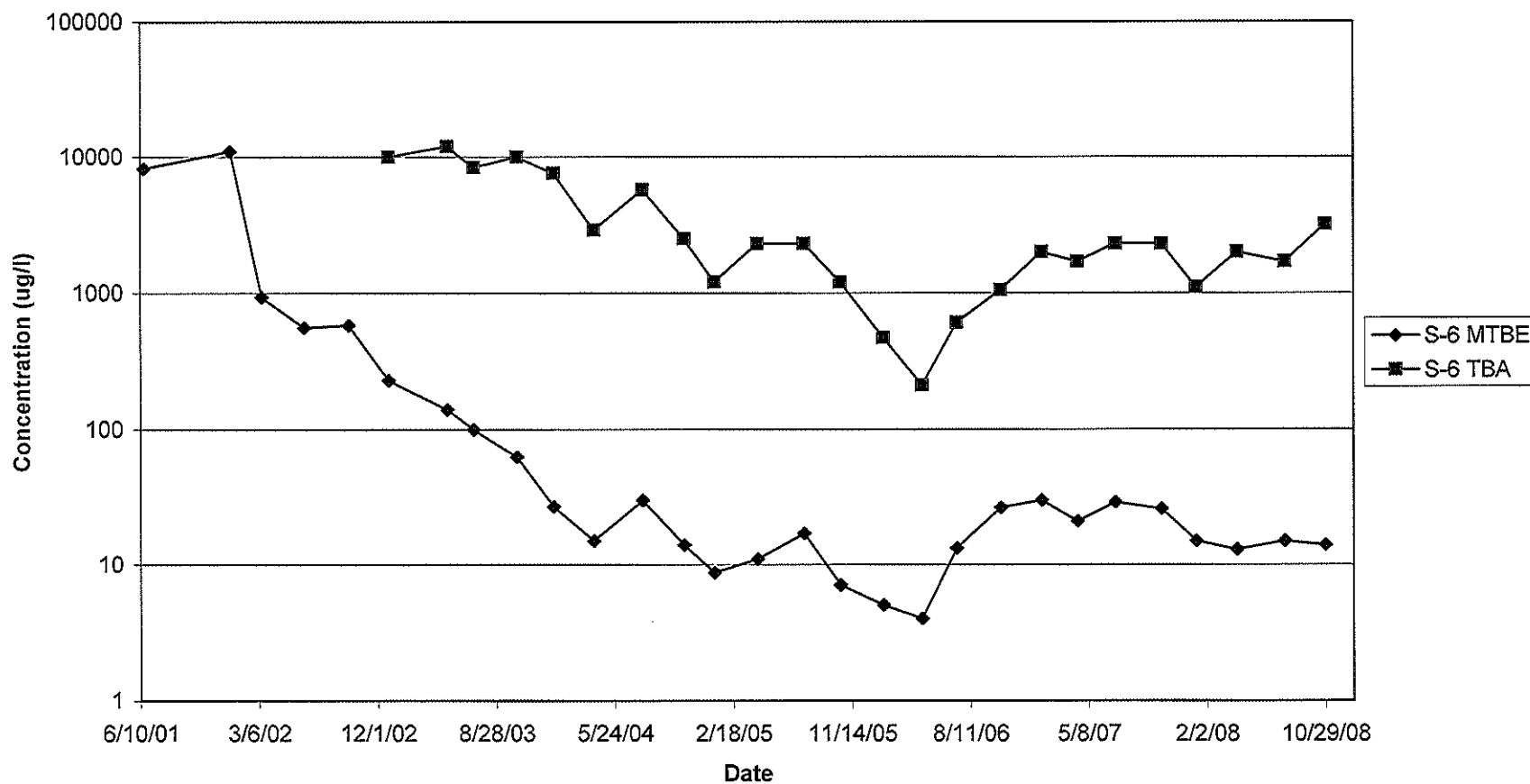

Graph 3
MTBE and TBA Concentrations
Well S-7
Shell-branded Service Station
3790 Hopyard Road
Pleasanton, California

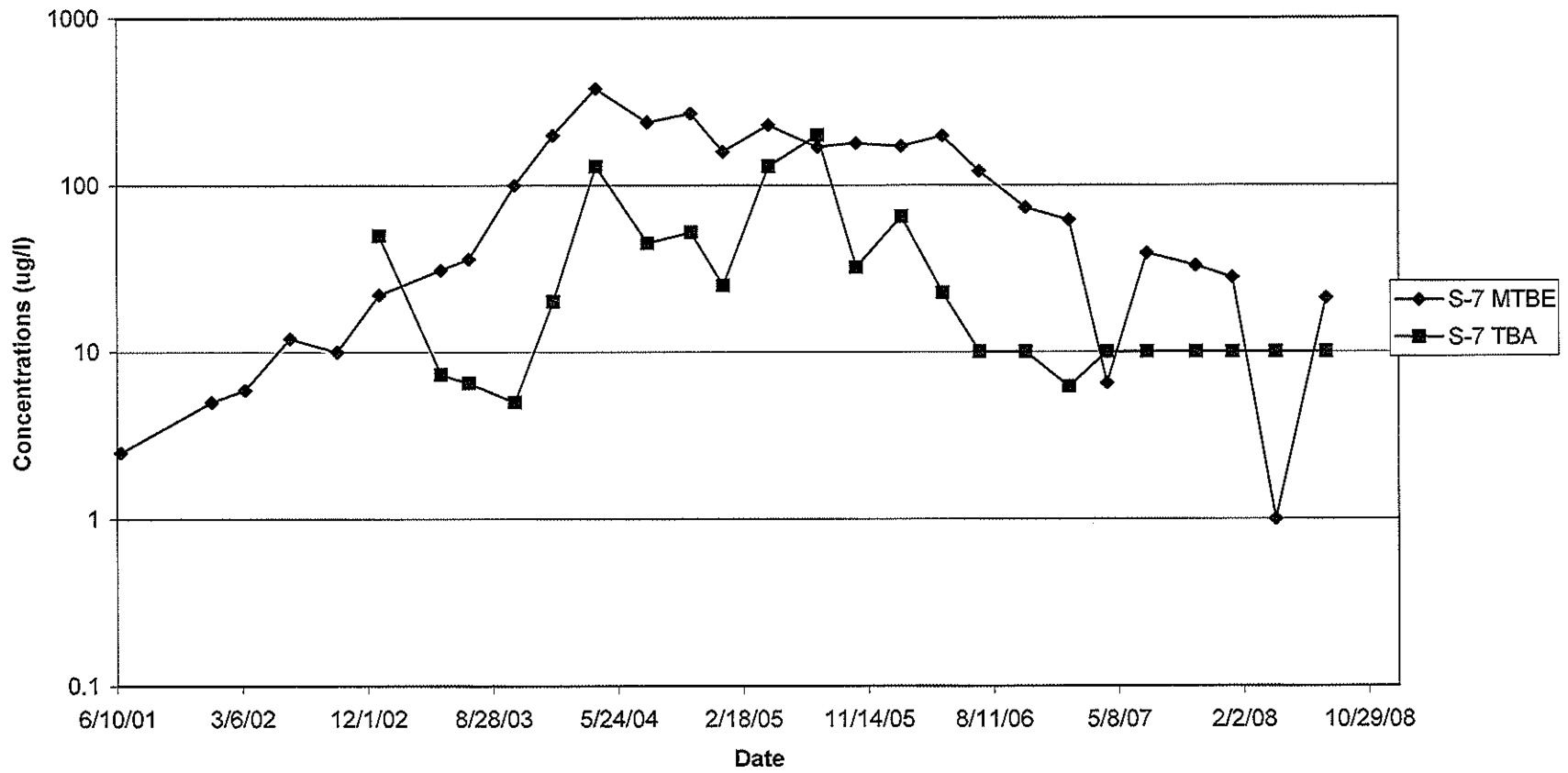

Graph 4
MTBE and TBA Concentrations
Well S-9
Shell-branded Service Station
3790 Hopyard Road
Pleasanton, California

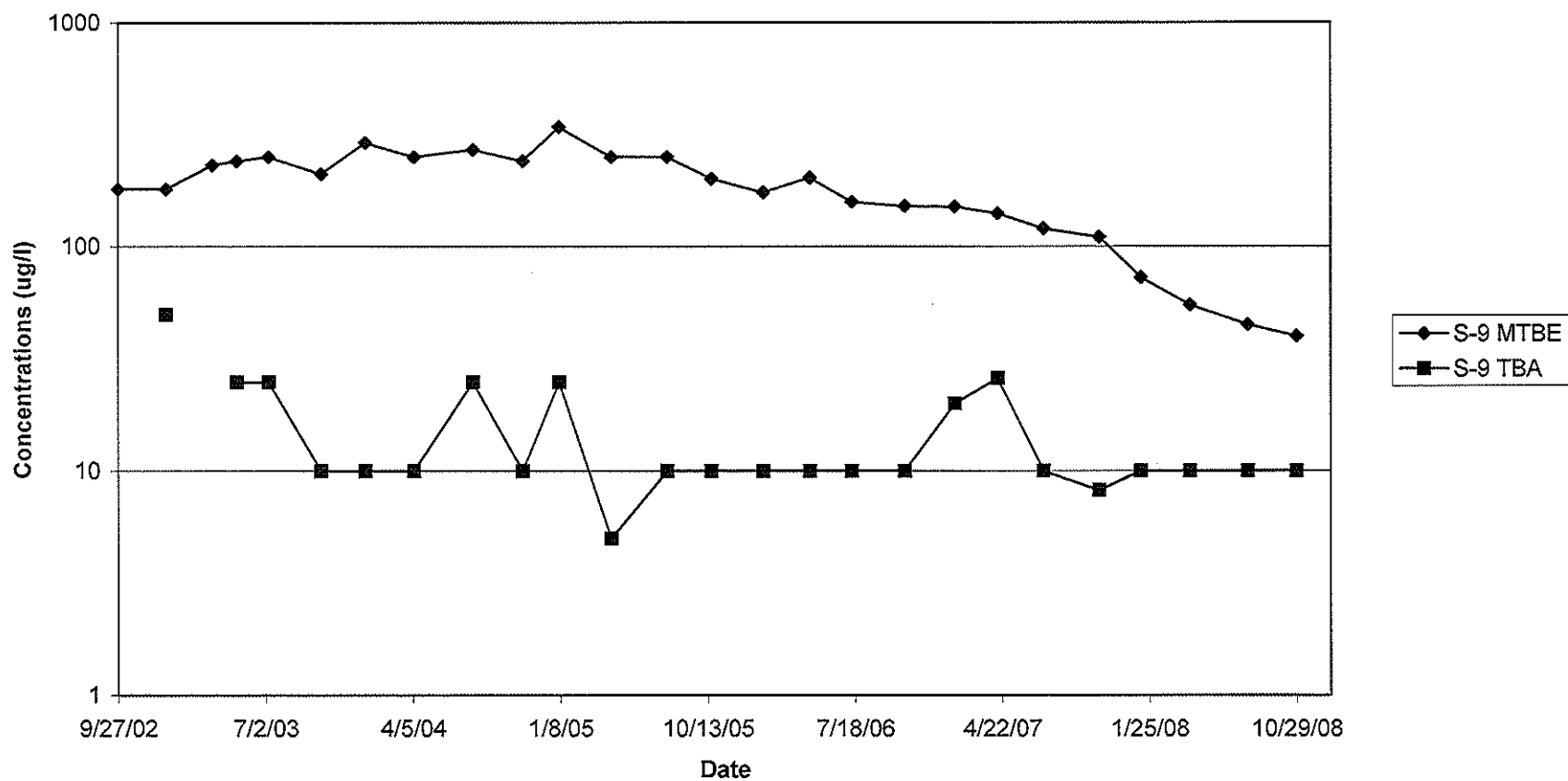

Graph 5
MTBE and TBA Concentrations
Well SR-2
Shell-branded Service Station
3790 Hopyard Road
Pleasanton, California

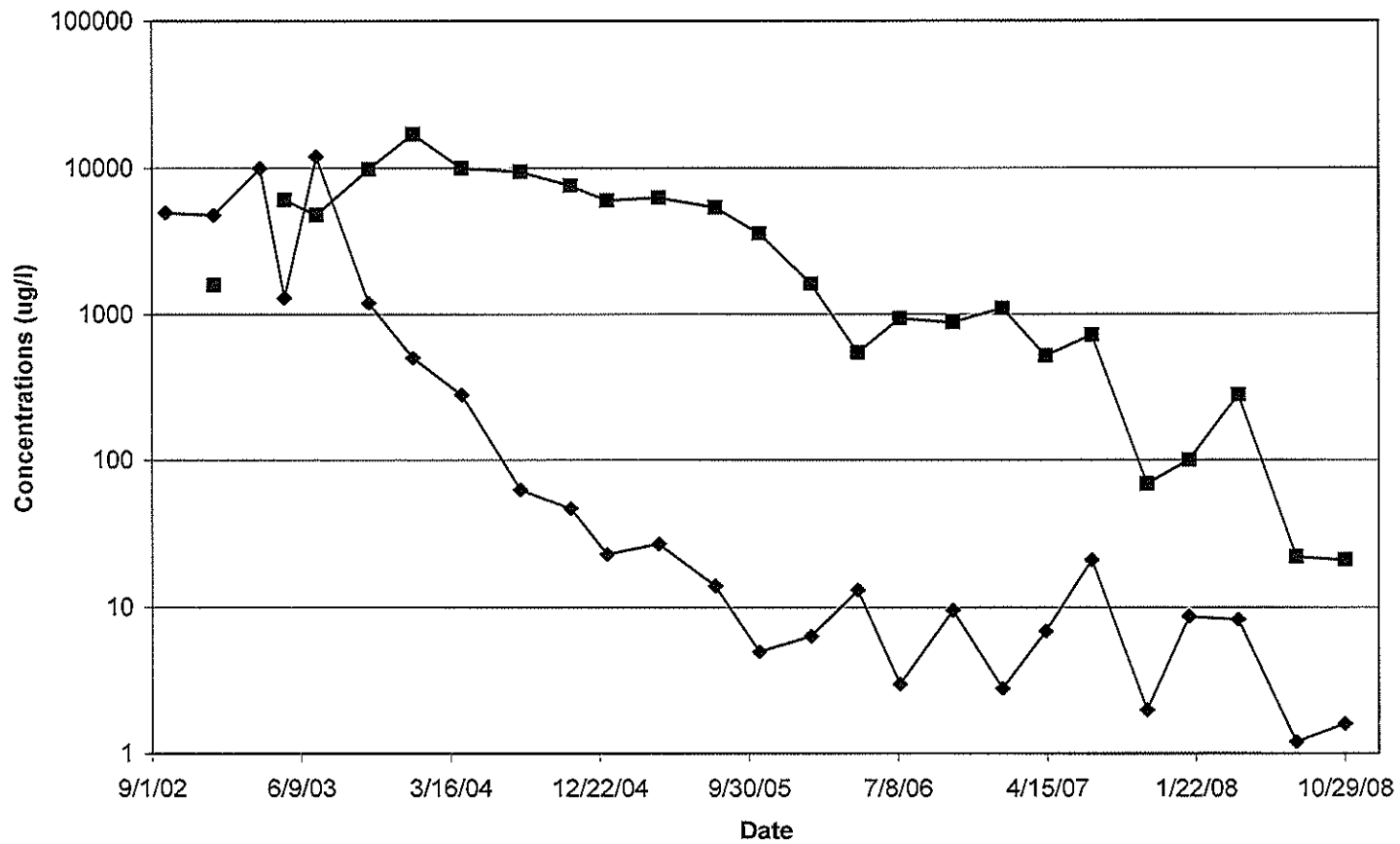

APPENDIX A

FIELD DATA SHEETS

SHELL WELLHEAD INSPECTION FORM

(FOR SAMPLE TECHNICIAN)

Site Address 3790 HOWARD Rd. Date 10-29-08
 Job Number 081029-EC1 Technician EC, PC Page 1 of 2

Well ID	Well Inspected - No Corrective Action Required	Well Box Meets Compliance Requirements *See Below	Water Bailed From Wellbox	Cap Replaced	Lock Replaced	Well Not Inspected (explain in notes)	New Deficiency Identified	Previously Identified Deficiency Persists	Notes
S-2	X								no tag
S-3	X								" "
S-4	X								" "
S-5	X								" "
S-5B	X								" "
S-5C	X								" "
S-6	X								" "
S-7							X		Both Heli coils ^{no tag} came off.
S-8	X								no tag
S-9	X								" "
S-9B	X								" "
S-9C	X								" "
S-10	X								" "
S-11	X								" "
S-12	X								" "
S-14	X								borehole 3' away ["] goes down 5' ["]
S-15	X								" "

*Well box must meet all three criteria to be compliant: 1) WELL IS SECURABLE BY DESIGN (12" or less) 2) WELL IS MARKED WITH THE WORDS "MONITORING WELL" (12" or less) 3) WELL TAG IS PRESENT, SECURE, AND CORRECT

Notes:

SHELL WELLHEAD INSPECTION FORM

(FOR SAMPLE TECHNICIAN)

Site Address 3790 HOPKINS Rd. Date 10-29-08
 Job Number 081029-EC1 Technician EC, PC Page 2 of 2

Well ID	Well Inspected - No Corrective Action Required	Well Box Meets Compliance Requirements *See Below	Water Bailed From Wellbox	Cap Replaced	Lock Replaced	Well Not Inspected (explain in notes)	New Deficiency Identified	Previously Identified Deficiency Persists	Notes
SR-1	X								no tag
SR-2	X								" "
SR-3	X								" "

*Well box must meet all three criteria to be compliant: 1) WELL IS SECURABLE BY DESIGN (12" or less) 2) WELL IS MARKED WITH THE WORDS "MONITORING WELL" (12" or less) 3) WELL TAG IS PRESENT, SECURE, AND CORRECT

Notes: _____

WELL GAUGING DATA

Project # 081029-EC1 Date 10-29-08 Client Shell

Site 3790 HOPYARD Rd.

Well ID	Time	Well Size (in.)	Sheen / Odor	Depth to Immiscible Liquid (ft.)	Thickness of Immiscible Liquid (ft.)	Volume of Immiscibles Removed (ml)	Depth to water (ft.)	Depth to well bottom (ft.)	Survey Point: TOB or TOC	Notes
S-2	0909	3					15.10	34.61		S
S-3	0906	3					13.40	35.30		
S-4	0912	3					14.73	35.69		
S-5	0916	3					17.50	35.55		
S-5B	0907	4					34.51	61.60		
S-5C	0920	4					36.39	76.65		
S-6	1015	3					16.29	34.39		
S-7	1016	3					17.85 34.50 EC	34.50		
S-8	0901	3					15.69	34.40		
S-9	0844	3					18.89	34.52		
S-9B	0852	4					35.86	59.21		
S-9C	0848	4					35.54	78.45		
S-10	1047	3					14.80	34.39		
S-11	1045	2					17.85	24.90		
S-12	0834	2					17.61	24.58		
S-14	0826	4					18.62	24.60		
S-15	0821	4					24.02	24.51	↓	↓

WELL GAUGING DATA

Project # 061029-EC1 Date 10-29-08 Client Shell

Site 3790 HOPYARD Rd.

Well ID	Time	Well Size (in.)	Sheen / Odor	Depth to Immiscible Liquid (ft.)	Thickness of Immiscible Liquid (ft.)	Volume of Immiscibles Removed (ml)	Depth to water (ft.)	Depth to well bottom (ft.)	Survey Point: TOB or TOC	Notes
SR-1	0918	4					16.05	33.10		S
SR-2	0850	4					15.10	32.70		
SR-3	0855	4					14.94	33.40		↓
C-1	0858	—					31.02	31.61	↓	GO

SHELL WELL MONITORING DATA SHEET

BTS #: 081029-EC1	Site: 98995842
Sampler: EC, PC	Date: 10/29/08
Well I.D.: S-2	Well Diameter: 2 <input checked="" type="radio"/> 4 <input type="radio"/> 6 <input type="radio"/> 8 <input type="radio"/>
Total Well Depth (TD): 34.60	Depth to Water (DTW): 15.10
Depth to Free Product:	Thickness of Free Product (feet):
Referenced to: <input checked="" type="radio"/> VCI <input type="radio"/> Grade	D.O. Meter (if req'd): YSI <input type="checkbox"/> HACH <input type="checkbox"/>
DTW with 80% Recharge [(Height of Water Column x 0.20) + DTW]: 19.00	

Purge Method: Bailer Disposable Bailer Positive Air Displacement Electric Submersible Waterra Peristaltic Extraction Pump Other _____

Sampling Method: Bailer Disposable Bailer Extraction Port Dedicated Tubing Other: _____

$\frac{7.2}{12.7} \text{ (Gals.)} \times 3 = 21.6 \text{ Gals.}$ <p>1 Case Volume Specified Volumes Calculated Volume</p>	<table border="1" style="width: 100%; border-collapse: collapse;"> <thead> <tr> <th>Well Diameter</th> <th>Multiplier</th> <th>Well Diameter</th> <th>Multiplier</th> </tr> </thead> <tbody> <tr> <td>1"</td> <td>0.04</td> <td>4"</td> <td>0.65</td> </tr> <tr> <td>2"</td> <td>0.16</td> <td>6"</td> <td>1.47</td> </tr> <tr> <td>3"</td> <td>0.37</td> <td>Other</td> <td>radius² * 0.163</td> </tr> </tbody> </table>	Well Diameter	Multiplier	Well Diameter	Multiplier	1"	0.04	4"	0.65	2"	0.16	6"	1.47	3"	0.37	Other	radius ² * 0.163
Well Diameter	Multiplier	Well Diameter	Multiplier														
1"	0.04	4"	0.65														
2"	0.16	6"	1.47														
3"	0.37	Other	radius ² * 0.163														

Time	Temp (°F)	pH	Cond. (mS or μS)	Turbidity (NTUs)	Gals. Removed	Observations
1315	69.2	6.95	2286	63	7.5	
1318	69.8	6.87	2259	149	15	
1319	well dewatered			DTW = 28.10		
1430	70.1	7.00	2181	19		

Did well dewater? Yes No Gallons actually evacuated: **18**

Sampling Date: **10/29/08** Sampling Time: **1430** Depth to Water: **14.30**

Sample I.D.: **S-2** Laboratory: STL Other: Calscience

Analyzed for: TPH-G BTEX MTBE TPH-D Other: **oxy's, Ethanol**

EB I.D. (if applicable): _____ @ _____ Time Duplicate I.D. (if applicable): _____

Analyzed for: TPH-G BTEX MTBE TPH-D Other: _____

D.O. (if req'd):	Pre-purge:	mg/L	Post-purge:	mg/L
O.R.P. (if req'd):	Pre-purge:	mV	Post-purge:	mV

SHELL WELL MONITORING DATA SHEET

BTS #: 081029-EC1	Site: 98995842
Sampler: EC, PC	Date: 10/29/08
Well I.D.: S-5	Well Diameter: 2 <input checked="" type="radio"/> 4 <input type="radio"/> 6 <input type="radio"/> 8 <input type="radio"/>
Total Well Depth (TD): 35.55	Depth to Water (DTW): 17.50
Depth to Free Product:	Thickness of Free Product (feet):
Referenced to: <input checked="" type="radio"/> PVC <input type="radio"/> Grade	D.O. Meter (if req'd): YSI <input type="checkbox"/> HACH <input type="checkbox"/>
DTW with 80% Recharge [(Height of Water Column x 0.20) + DTW]: 21.1	

Purge Method: Bailer Disposable Bailer Positive Air Displacement Electric Submersible

Watertra: Peristaltic Extraction Pump Other _____

Sampling Method: Bailer Disposable Bailer Extraction Port Dedicated Tubing

Other: _____

$6.7 \text{ (Gals.)} \times 3 = 20.1 \text{ Gals.}$ 1 Case Volume Specified Volumes Calculated Volume	<table border="1" style="width: 100%; border-collapse: collapse;"> <tr> <th>Well Diameter</th> <th>Multiplier</th> <th>Well Diameter</th> <th>Multiplier</th> </tr> <tr> <td>1"</td> <td>0.04</td> <td>4"</td> <td>0.65</td> </tr> <tr> <td>2"</td> <td>0.16</td> <td>6"</td> <td>1.47</td> </tr> <tr> <td>3"</td> <td>0.37</td> <td>Other</td> <td>radius² * 0.163</td> </tr> </table>	Well Diameter	Multiplier	Well Diameter	Multiplier	1"	0.04	4"	0.65	2"	0.16	6"	1.47	3"	0.37	Other	radius ² * 0.163	
Well Diameter	Multiplier	Well Diameter	Multiplier															
1"	0.04	4"	0.65															
2"	0.16	6"	1.47															
3"	0.37	Other	radius ² * 0.163															

Time	Temp (°F)	pH	Cond. (mS or µS)	Turbidity (NTUs)	Gals. Removed	Observations
1341	68.5	6.95	1286	143	6.5	odor
1343	68.7	6.79	1287	201	13	↓
1344	well dewatered		DTW: 31.02			
1442	68.9	6.94	1379	32		odor, sheen

Did well dewater? Yes No Gallons actually evacuated: **15**

Sampling Date: **10/29/08** Sampling Time: **1442** Depth to Water: **18.90**

Sample I.D.: **S-5** Laboratory: STL Other: Calscience

Analyzed for: TPH-G BTEX MTBE TPH-D Other: **oxys, Ethanol**

EB I.D. (if applicable): @ _____ Duplicate I.D. (if applicable): _____

Analyzed for: TPH-G BTEX MTBE TPH-D Other: _____

D.O. (if req'd):	Pre-purge:	mg/L	Post-purge:	mg/L
O.R.P. (if req'd):	Pre-purge:	mV	Post-purge:	mV

SHELL WELL MONITORING DATA SHEET

BTS #: OB1029-EC1	Site: 98995842
Sampler: EC, PC	Date: 10/29/08
Well I.D.: 5.8	Well Diameter: 2 <input checked="" type="radio"/> 4 <input type="radio"/> 6 <input type="radio"/> 8 <input type="radio"/>
Total Well Depth (TD): 34.39	Depth to Water (DTW): 16.29
Depth to Free Product:	Thickness of Free Product (feet):
Referenced to: <input checked="" type="radio"/> PVC <input type="radio"/> Grade	D.O. Meter (if req'd): YSI <input type="checkbox"/> HACH <input type="checkbox"/>
DTW with 80% Recharge [(Height of Water Column x 0.20) + DTW]: 19.91	

Purge Method: Bailer Waterra Sampling Method: Bailer
 Disposable Bailer Peristaltic Disposable Bailer
 Positive Air Displacement Extraction Pump Extraction Port
 Electric Submersible Other _____ Dedicated Tubing

$\underline{6.7} \text{ (Gals.)} \times \underline{3} = \underline{20.1} \text{ Gals.}$ I Case Volume Specified Volumes Calculated Volume	<table border="1" style="width: 100%; border-collapse: collapse;"> <tr> <th>Well Diameter</th> <th>Multiplier</th> <th>Well Diameter</th> <th>Multiplier</th> </tr> <tr> <td>1"</td> <td>0.04</td> <td>4"</td> <td>0.65</td> </tr> <tr> <td>2"</td> <td>0.16</td> <td>6"</td> <td>1.47</td> </tr> <tr> <td>3"</td> <td>0.37</td> <td>Other</td> <td>radius² * 0.163</td> </tr> </table>	Well Diameter	Multiplier	Well Diameter	Multiplier	1"	0.04	4"	0.65	2"	0.16	6"	1.47	3"	0.37	Other	radius ² * 0.163
Well Diameter	Multiplier	Well Diameter	Multiplier														
1"	0.04	4"	0.65														
2"	0.16	6"	1.47														
3"	0.37	Other	radius ² * 0.163														

Time	Temp (°F)	pH	Cond. (mS or μ S)	Turbidity (NTUs)	Gals. Removed	Observations
1017	66.1	6.75	2303	58	6.7	
1018	well dewatered			at 10 gal		
1022	66.9	6.86	2167	68	-	

Did well dewater? Yes No Gallons actually evacuated: **10**

Sampling Date: **10/29/08** Sampling Time: **1022** Depth to Water: **26.01** ^{Fracture well}

Sample I.D.: **S-6** Laboratory: STL Other: **Calscience**

Analyzed for: TPH-G BTEX MTBE TPH-D Other: **oxy's, Ethanol**

EB I.D. (if applicable): _____ @ _____ Time Duplicate I.D. (if applicable): _____

Analyzed for: TPH-G BTEX MTBE TPH-D Other: _____

D.O. (if req'd):	Pre-purge:	mg/L	Post-purge:	mg/L
O.R.P. (if req'd):	Pre-purge:	mV	Post-purge:	mV

SHELL WELL MONITORING DATA SHEET

BTS #: 081029-EC1	Site: 98995842
Sampler: EC, PC	Date: 10/29/08
Well I.D.: S-9	Well Diameter: 2 <input type="radio"/> 4 <input checked="" type="radio"/> 6 <input type="radio"/> 8 <input type="checkbox"/>
Total Well Depth (TD): 34.52	Depth to Water (DTW): 18.89
Depth to Free Product:	Thickness of Free Product (feet):
Referenced to: <input checked="" type="radio"/> VCO <input type="radio"/> Grade	D.O. Meter (if req'd): YSI <input type="checkbox"/> HACH <input type="checkbox"/>
DTW with 80% Recharge [(Height of Water Column x 0.20) + DTW]: 22.02	

Purge Method: Bailer Disposable Bailer Positive Air Displacement Electric Submersible Waterra Peristaltic Extraction Pump Other _____

Sampling Method: Bailer Disposable Bailer Extraction Port Dedicated Tubing Other: _____

5.8	(Gals.) X	3	=	17.4	Gals.
1 Case Volume		Specified Volumes		Calculated Volume	

Well Diameter	Multiplier	Well Diameter	Multiplier
1"	0.04	4"	0.65
2"	0.16	6"	1.47
3"	0.37	Other	radius ² * 0.163

Time	Temp (°F)	pH	Cond. (mS or µS)	Turbidity (NTUs)	Gals. Removed	Observations
922	65.3	6.72	2600	38	6	
924	66.3	6.80	2476	55	12	
926	well dewatered					DTW: 24.20
1356	68.2	6.89	2452	75	-	

Did well dewater? Yes No Gallons actually evacuated: **14**

Sampling Date: **10/29/08** Sampling Time: **1356** Depth to Water: **18.89**

Sample I.D.: **S-9** Laboratory: STL Other: **CalScience**

Analyzed for: TPH-G BTEX MTBE TPH-D Other: **oxys, Ethanol**

EB I.D. (if applicable): _____ @ _____ Time Duplicate I.D. (if applicable): _____

Analyzed for: TPH-G BTEX MTBE TPH-D Other: _____

D.O. (if req'd):	Pre-purge:	mg/L	Post-purge:	mg/L
O.R.P. (if req'd):	Pre-purge:	mV	Post-purge:	mV

SHELL WELL MONITORING DATA SHEET

BTS #: 081029-EC1	Site: 98995842
Sampler: EC, PC	Date: 10/29/08
Well I.D.: S-9B	Well Diameter: 2 3 4 6 8 _____
Total Well Depth (TD): 59.21	Depth to Water (DTW): 35.86
Depth to Free Product:	Thickness of Free Product (feet):
Referenced to: PVO Grade	D.O. Meter (if req'd): YSI HACH
DTW with 80% Recharge [(Height of Water Column x 0.20) + DTW]: 40.53	

Purge Method: Bailer Disposable Bailer Positive Air Displacement <input checked="" type="checkbox"/> Electric Submersible	Waterra Peristaltic Extraction Pump Other _____	Sampling Method: <input checked="" type="checkbox"/> Bailer Disposable Bailer Extraction Port Dedicated Tubing Other: _____
------------------------------------------------------------------------------------------------------------------------------------	----------------------------------------------------------	-----------------------------------------------------------------------------------------------------------------------------------------

15.2 (Gals.) X 3 = 45.6 Gals. 1 Case Volume Specified Volumes Calculated Volume	<table border="1" style="width:100%; border-collapse: collapse;"> <tr> <th>Well Diameter</th> <th>Multiplier</th> <th>Well Diameter</th> <th>Multiplier</th> </tr> <tr> <td>1"</td> <td>0.04</td> <td>4"</td> <td>0.65</td> </tr> <tr> <td>2"</td> <td>0.16</td> <td>6"</td> <td>1.47</td> </tr> <tr> <td>3"</td> <td>0.37</td> <td>Other</td> <td>radius² * 0.163</td> </tr> </table>	Well Diameter	Multiplier	Well Diameter	Multiplier	1"	0.04	4"	0.65	2"	0.16	6"	1.47	3"	0.37	Other	radius ² * 0.163
Well Diameter	Multiplier	Well Diameter	Multiplier														
1"	0.04	4"	0.65														
2"	0.16	6"	1.47														
3"	0.37	Other	radius ² * 0.163														

Time	Temp (°F)	pH	Cond. (mS or μ S)	Turbidity (NTUs)	Gals. Removed	Observations
949	65.8	7.60	2762	48	15	H ₂ S odor
952	well dewatered @ 22 gal			DTW: 57.19		
1415	67.1	7.55	2837	49		

Did well dewater? <input checked="" type="checkbox"/> Yes No	Gallons actually evacuated: 22
Sampling Date: 10/29/08	Sampling Time: 1415
Sample I.D.: S-9B	Depth to Water: 54.25 ^{2hr}
Analyzed for: TPH-G BTEX MTBE TPH-D Other: oxy's, Ethanol	Laboratory: STL Other: Calscience
EB I.D. (if applicable): _____ @ _____ Time	Duplicate I.D. (if applicable): _____
Analyzed for: TPH-G BTEX MTBE TPH-D Other: _____	
D.O. (if req'd): Pre-purge: _____ mg/L	Post-purge: _____ mg/L
O.R.P. (if req'd): Pre-purge: _____ mV	Post-purge: _____ mV

SHELL WELL MONITORING DATA SHEET

BTS #: OB1029-EC1	Site: 98995842
Sampler: EC, PC	Date: 10/29/08
Well I.D.: S-10	Well Diameter: 2 <input checked="" type="radio"/> 4 <input type="radio"/> 6 <input type="radio"/> 8 <input type="radio"/>
Total Well Depth (TD): 34.34	Depth to Water (DTW): 14.80
Depth to Free Product:	Thickness of Free Product (feet):
Referenced to: <input checked="" type="radio"/> PVD <input type="radio"/> Grade	D.O. Meter (if req'd): YSI <input type="checkbox"/> HACH <input type="checkbox"/>
DTW with 80% Recharge [(Height of Water Column x 0.20) + DTW]: 18.72	

Purge Method: <input type="checkbox"/> Bailer <input type="checkbox"/> Disposable Bailer <input type="checkbox"/> Positive Air Displacement <input checked="" type="checkbox"/> Electric Submersible	Waterra <input type="checkbox"/> Peristaltic <input type="checkbox"/> Extraction Pump Other: _____	Sampling Method: <input checked="" type="checkbox"/> Bailer <input type="checkbox"/> Disposable Bailer <input type="checkbox"/> Extraction Port <input type="checkbox"/> Dedicated Tubing Other: _____
---------------------------------------------------------------------------------------------------------------------------------------------------------------------------------------------------------------	-------------------------------------------------------------------------------------------------------------	--------------------------------------------------------------------------------------------------------------------------------------------------------------------------------------------------------------------

7.2	(Gals.) X	3	=	21.6	Gals.
1 Case Volume		Specified Volumes		Calculated Volume	

Well Diameter	Multiplier	Well Diameter	Multiplier
1"	0.04	4"	0.65
2"	0.16	6"	1.47
3"	0.37	Other	radius ² * 0.163

Time	Temp (°F)	pH	Cond. (mS or µS)	Turbidity (NTUs)	Gals. Removed	Observations
1050	66.7	6.82	1470	122	7.2	
1052	66.5	6.80	1806	330	15	
1053	well dewatered					
1100	69.6	6.92	1859	709	-	

Did well dewater? Yes No Gallons actually evacuated: **20**

Sampling Date: **10/29/08** Sampling Time: **1100** Depth to Water: **25.20** Traffic well

Sample I.D.: **S-10** Laboratory: STL Other: **CalScience**

Analyzed for: TPH-G BTEX MTBE TPH-D; Other: **oxy's, Ethanol**

EB I.D. (if applicable): _____ @ _____ Time Duplicate I.D. (if applicable): _____

Analyzed for: TPH-G BTEX MTBE TPH-D; Other: _____

D.O. (if req'd):	Pre-purge:	mg/L	Post-purge:	mg/L
O.R.P. (if req'd):	Pre-purge:	mV	Post-purge:	mV

SHELL WELL MONITORING DATA SHEET

BTS #: 081029-EC1	Site: 98995842
Sampler: EC, PC	Date: 10/29/08
Well I.D.: S-11	Well Diameter: (2) 3 4 6 8 _____
Total Well Depth (TD): 24.90	Depth to Water (DTW): 17.85
Depth to Free Product:	Thickness of Free Product (feet):
Referenced to: (PVD) Grade	D.O. Meter (if req'd): YSI HACH
DTW with 80% Recharge [(Height of Water Column x 0.20) + DTW]: 19.26	

Purge Method: Bailer Water Sampling Method: Bailer
 Disposable Bailer Peristaltic Disposable Bailer
 Positive Air Displacement Extraction Pump Extraction Port
 Electric Submersible Other _____ Dedicated Tubing

Other: _____

1.1 (Gals.) X 3 = 3.3 Gals. 1 Case Volume Specified Volumes Calculated Volume	<table border="1" style="width: 100%; border-collapse: collapse;"> <tr> <th>Well Diameter</th> <th>Multiplier</th> <th>Well Diameter</th> <th>Multiplier</th> </tr> <tr> <td>1"</td> <td>0.04</td> <td>4"</td> <td>0.65</td> </tr> <tr> <td>2"</td> <td>0.16</td> <td>6"</td> <td>1.47</td> </tr> <tr> <td>3"</td> <td>0.37</td> <td>Other</td> <td>radius² * 0.163</td> </tr> </table>	Well Diameter	Multiplier	Well Diameter	Multiplier	1"	0.04	4"	0.65	2"	0.16	6"	1.47	3"	0.37	Other	radius ² * 0.163
Well Diameter	Multiplier	Well Diameter	Multiplier														
1"	0.04	4"	0.65														
2"	0.16	6"	1.47														
3"	0.37	Other	radius ² * 0.163														

Time	Temp (°F)	pH	Cond. (mS or (S))	Turbidity (NTUs)	Gals. Removed	Observations
1049	68.4	7.07	3163	64	1.1	clear
1051	67.9	6.99	3191	110	2.2	↓
1053	67.8	6.97	3194	120	3.3	

Did well dewater? Yes No Gallons actually evacuated: **3.3**

Sampling Date: **10/29/08** Sampling Time: **1055** Depth to Water: **19.80 Traffic**

Sample I.D.: **S-11** Laboratory: STL Other **Calscience**

Analyzed for: **(TPH-G BTEX)** MTBE TPH-D Other: **oxy's, Ethanol**

EB I.D. (if applicable): @ Time Duplicate I.D. (if applicable):

Analyzed for: TPH-G BTEX MTBE TPH-D Other:

D.O. (if req'd):	Pre-purge:	mg/L	Post-purge:	mg/L
O.R.P. (if req'd):	Pre-purge:	mV	Post-purge:	mV

Blaine Tech Services, Inc. 1680 Rogers Ave., San Jose, CA 95112 (800) 545-7558

7.05

SHELL WELL MONITORING DATA SHEET

BTS #: 081029-EC1	Site: 98995842
Sampler: EC, PC	Date: 10/29/08
Well I.D.: S-12	Well Diameter: <input checked="" type="radio"/> 3 <input type="radio"/> 4 <input type="radio"/> 6 <input type="radio"/> 8 _____
Total Well Depth (TD): 24.58	Depth to Water (DTW): 17.61
Depth to Free Product:	Thickness of Free Product (feet):
Referenced to: <input checked="" type="radio"/> PVC Grade	D.O. Meter (if req'd): YSI HACH
DTW with 80% Recharge [(Height of Water Column x 0.20) + DTW]: 19.00	

Purge Method: Bailer Waterra Sampling Method: Bailer
 Disposable Bailer Peristaltic Disposable Bailer
 Positive Air Displacement Extraction Pump Extraction Port
 Electric Submersible Other _____ Dedicated Tubing

Other: _____

$1.1 \text{ (Gals.)} \times 3 = 3.3 \text{ Gals.}$ I Case Volume Specified Volumes Calculated Volume	<table border="1" style="width: 100%; border-collapse: collapse;"> <thead> <tr> <th>Well Diameter</th> <th>Multiplier</th> <th>Well Diameter</th> <th>Multiplier</th> </tr> </thead> <tbody> <tr> <td>1"</td> <td>0.04</td> <td>4"</td> <td>0.65</td> </tr> <tr> <td>2"</td> <td>0.16</td> <td>6"</td> <td>1.47</td> </tr> <tr> <td>3"</td> <td>0.37</td> <td>Other</td> <td>radius² * 0.163</td> </tr> </tbody> </table>	Well Diameter	Multiplier	Well Diameter	Multiplier	1"	0.04	4"	0.65	2"	0.16	6"	1.47	3"	0.37	Other	radius ² * 0.163
Well Diameter	Multiplier	Well Diameter	Multiplier														
1"	0.04	4"	0.65														
2"	0.16	6"	1.47														
3"	0.37	Other	radius ² * 0.163														

Time	Temp (°F)	pH	Cond. (mS or μ S)	Turbidity (NTUs)	Gals. Removed	Observations
1108	66.2	7.06	2492	71000	1.1	
1112	66.3	6.97	2504	71000	2.2	
1115	66.6	7.02	2491	71000	3.3	

Did well dewater? Yes No Gallons actually evacuated: **3.3**

Sampling Date: **10/29/08** Sampling Time: **1122** Depth to Water: **19.00**

Sample I.D.: **S-12** Laboratory: STL Other: **Calscience**

Analyzed for: TPH-G BTEX MTBE TPH-D Other: **oxy's, Ethanol**

EB I.D. (if applicable): @ Duplicate I.D. (if applicable):

Analyzed for: TPH-G BTEX MTBE TPH-D Other:

D.O. (if req'd):	Pre-purge:	mg/L	Post-purge:	mg/L
O.R.P. (if req'd):	Pre-purge:	mV	Post-purge:	mV

SHELL WELL MONITORING DATA SHEET

BTS #: 081029-EC1	Site: 98995842
Sampler: EC, PC	Date: 10/29/08
Well I.D.: S-14	Well Diameter: 2 3 4 6 8
Total Well Depth (TD): 24.60	Depth to Water (DTW): 18.62
Depth to Free Product:	Thickness of Free Product (feet):
Referenced to: PVD Grade	D.O. Meter (if req'd): YSI HACH
DTW with 80% Recharge [(Height of Water Column x 0.20) + DTW]: 19.82	

Purge Method: Bailer Disposable Bailer Positive Air Displacement <input checked="" type="checkbox"/> Electric Submersible	Waterra Peristaltic Extraction Pump Other: _____	Sampling Method: <input checked="" type="checkbox"/> Bailer Disposable Bailer Extraction Port Dedicated Tubing Other: _____
------------------------------------------------------------------------------------------------------------------------------------	-----------------------------------------------------------	-----------------------------------------------------------------------------------------------------------------------------------------

$\frac{3.9 \text{ (Gals.)} \times 3}{1 \text{ Case Volume}} = 11.7 \text{ Gals.}$ Specified Volumes Calculated Volume	<table border="1" style="width: 100%; border-collapse: collapse;"> <thead> <tr> <th>Well Diameter</th> <th>Multiplier</th> <th>Well Diameter</th> <th>Multiplier</th> </tr> </thead> <tbody> <tr> <td>1"</td> <td>0.04</td> <td>4"</td> <td>0.65</td> </tr> <tr> <td>2"</td> <td>0.16</td> <td>6"</td> <td>1.47</td> </tr> <tr> <td>3"</td> <td>0.37</td> <td>Other</td> <td>radius² * 0.163</td> </tr> </tbody> </table>	Well Diameter	Multiplier	Well Diameter	Multiplier	1"	0.04	4"	0.65	2"	0.16	6"	1.47	3"	0.37	Other	radius ² * 0.163
Well Diameter	Multiplier	Well Diameter	Multiplier														
1"	0.04	4"	0.65														
2"	0.16	6"	1.47														
3"	0.37	Other	radius ² * 0.163														

Time	Temp (°F)	pH	Cond. (mS or µS)	Turbidity (NTUs)	Gals. Removed	Observations
1232	71.9	7.06	3796	38	4	
1237	68.3	7.04	3807	16	8	
1234 well	dewatered		DTW:	22.21		
1456	65.7	7.15	3763	71000	-	

Did well dewater? Yes No Gallons actually evacuated: **10**

Sampling Date: **10/29/08** Sampling Time: **1456** Depth to Water: **17.20**

Sample I.D.: **S-14** Laboratory: STL Other: **Calscience**

Analyzed for: **TPH-G BTEX** MTBE TPH-D Other: **oxy's, Ethanol**

EB I.D. (if applicable): _____ @ _____ Time Duplicate I.D. (if applicable): _____

Analyzed for: TPH-G BTEX MTBE TPH-D Other:

D.O. (if req'd):	Pre-purge:	mg/L	Post-purge:	mg/L
O.R.P. (if req'd):	Pre-purge:	mV	Post-purge:	mV

SHELL WELL MONITORING DATA SHEET

BTS #: 081029-EC1	Site: 98995842
Sampler: EC, PC	Date: 10/29/08
Well I.D.: 5-15	Well Diameter: 2 3 4 6 8
Total Well Depth (TD): 24.51	Depth to Water (DTW): 24.02
Depth to Free Product:	Thickness of Free Product (feet):
Referenced to: PVD Grade	D.O. Meter (if req'd): YSI HACH
DTW with 80% Recharge [(Height of Water Column x 0.20) + DTW]:	

Purge Method: <input checked="" type="checkbox"/> Bailer <input type="checkbox"/> Disposable Bailer <input type="checkbox"/> Positive Air Displacement <input type="checkbox"/> Electric Submersible	Waterra <input type="checkbox"/> Peristaltic <input type="checkbox"/> Extraction Pump Other: _____	Sampling Method: <input checked="" type="checkbox"/> Bailer <input type="checkbox"/> Disposable Bailer <input type="checkbox"/> Extraction Port <input type="checkbox"/> Dedicated Tubing Other: _____
---------------------------------------------------------------------------------------------------------------------------------------------------------------------------------------------------------------	-------------------------------------------------------------------------------------------------------------	--------------------------------------------------------------------------------------------------------------------------------------------------------------------------------------------------------------------

_____ (Gals.) X 3 = _____ Gals. I Case Volume Specified Volumes Calculated Volume	<table border="1" style="width: 100%; border-collapse: collapse;"> <thead> <tr> <th>Well Diameter</th> <th>Multiplier</th> <th>Well Diameter</th> <th>Multiplier</th> </tr> </thead> <tbody> <tr> <td>1"</td> <td>0.04</td> <td>4"</td> <td>0.65</td> </tr> <tr> <td>2"</td> <td>0.16</td> <td>6"</td> <td>1.47</td> </tr> <tr> <td>3"</td> <td>0.37</td> <td>Other</td> <td>radius² * 0.163</td> </tr> </tbody> </table>	Well Diameter	Multiplier	Well Diameter	Multiplier	1"	0.04	4"	0.65	2"	0.16	6"	1.47	3"	0.37	Other	radius ² * 0.163
Well Diameter	Multiplier	Well Diameter	Multiplier														
1"	0.04	4"	0.65														
2"	0.16	6"	1.47														
3"	0.37	Other	radius ² * 0.163														

Time	Temp (°F)	pH	Cond. (mS or µS)	Turbidity (NTUs)	Gals. Removed	Observations
			<i>Insufficient water for Purge or Sample</i>			

Did well dewater? Yes No	Gallons actually evacuated:
Sampling Date: 10/29/08	Sampling Time: _____ Depth to Water: _____
Sample I.D.: S	Laboratory: STL Other: CalScience
Analyzed for: TPH-G BTEX MTBE TPH-D	Other: oxy's, Ethanol
EB I.D. (if applicable): _____ @ _____ Time	Duplicate I.D. (if applicable): _____
Analyzed for: TPH-G BTEX MTBE TPH-D	Other: _____
D.O. (if req'd): Pre-purge: _____ mg/L	Post-purge: _____ mg/L
O.R.P. (if req'd): Pre-purge: _____ mV	Post-purge: _____ mV

SHELL WELL MONITORING DATA SHEET

BTS #: 081029-EC1	Site: 98995842
Sampler: EC, PC	Date: 10/29/08
Well I.D.: SR-3	Well Diameter: 2 3 (4) 6 8
Total Well Depth (TD): 33.40	Depth to Water (DTW): 14.94
Depth to Free Product:	Thickness of Free Product (feet):
Referenced to: (PVC) Grade	D.O. Meter (if req'd): YSI HACH
DTW with 80% Recharge [(Height of Water Column x 0.20) + DTW]: 18.63	

Purge Method: Bailer Waterra Sampling Method: **X** Bailer
 Disposable Bailer Peristaltic Disposable Bailer
 Positive Air Displacement Extraction Pump Extraction Port
X Electric Submersible Other _____ Dedicated Tubing

12 (Gals.) X 3 = 36 Gals. 1 Case Volume Specified Volumes Calculated Volume	<table border="1" style="width: 100%; border-collapse: collapse;"> <thead> <tr> <th>Well Diameter</th> <th>Multiplier</th> <th>Well Diameter</th> <th>Multiplier</th> </tr> </thead> <tbody> <tr> <td>1"</td> <td>0.04</td> <td>4"</td> <td>0.65</td> </tr> <tr> <td>2"</td> <td>0.16</td> <td>6"</td> <td>1.47</td> </tr> <tr> <td>3"</td> <td>0.37</td> <td>Other</td> <td>radius² * 0.163</td> </tr> </tbody> </table>	Well Diameter	Multiplier	Well Diameter	Multiplier	1"	0.04	4"	0.65	2"	0.16	6"	1.47	3"	0.37	Other	radius ² * 0.163
Well Diameter	Multiplier	Well Diameter	Multiplier														
1"	0.04	4"	0.65														
2"	0.16	6"	1.47														
3"	0.37	Other	radius ² * 0.163														

Time	Temp (°F)	pH	Cond. (mS or μ S)	Turbidity (NTUs)	Gals. Removed	Observations
1355	73.0	6.97	1781	97	12	clear slight odor
1358	72.8	7.07	1799	53	24	↓
1400	72.3	7.10	1821	32	36	
			DTW = 23.37			

Did well dewater? Yes **(No)** Gallons actually evacuated: **36**

Sampling Date: **10/29/08** Sampling Time: **1415** Depth to Water: **18.63**

Sample I.D.: **SR-3** Laboratory: STL Other: **(Calscience)**

Analyzed for: **(TPH-G BTEX)** MTBE TPH-D Other: **Oxys, Ethanol**

EB I.D. (if applicable): _____ @ _____ Time Duplicate I.D. (if applicable): _____

Analyzed for: TPH-G BTEX MTBE TPH-D Other: _____

D.O. (if req'd):	Pre-purge:	mg/L	Post-purge:	mg/L
O.R.P. (if req'd):	Pre-purge:	mV	Post-purge:	mV

Blaine Tech Services, Inc. 1680 Rogers Ave., San Jose, CA 95112 (800) 545-7558

18-46

SHELL WELLHEAD REPAIR FORM

(FOR REPAIR TECHNICIAN)

Site Address 3790 HOPYARD Rd. Date 8-8-08
 Job Number 080808-EC1 Technician EC Page 1 of 3

Inspection Point (Well ID or description of location)	Well Inspected, Cleaned, Labeled - No Further Corrective Action Required	Replaced Cap	Replaced Lock	Replaced Lid Seal	Check Indicates deficiency										Well Not Inspected (explain in notes)	All Repairs Completed	Remaining Deficiencies Logged onto BLAINE Repair Order	Remaining Deficiencies Logged onto Notice of Deficient Condition - BLAINE Unable to Repair
					Casing	Annular Seal	Tabs / Bolts	Box Structure	Apron	Trip Hazard	Below Grade	Not Securable by Design (12" diameter or less)	Lid not marked with word "MONITORING WELL"	Other Deficiency				
S-2	<input checked="" type="checkbox"/>	<input checked="" type="checkbox"/>	<input checked="" type="checkbox"/>														<input checked="" type="checkbox"/>	
	Notes: <u>cleaned no tag</u>																	
	Well box type / size: <u>8" EMCO</u> Materials used: <u>3" cap, lock, 2RT, ZB</u>																	
S-3	<input checked="" type="checkbox"/>																	
	Notes: <u>cleaned no tag</u>																	
	Well box type / size: <u>8" EMCO</u> Materials used:																	
S-4		<input checked="" type="checkbox"/>	<input checked="" type="checkbox"/>														<input checked="" type="checkbox"/>	
	Notes: <u>cleaned no tag</u>																	
	Well box type / size: <u>8" EMCO</u> Materials used: <u>2RT, ZB, 3" cap, lock</u>																	
S-5	<input checked="" type="checkbox"/>																	
	Notes: <u>cleaned no tag</u>																	
	Well box type / size: <u>12" EMCO</u> Materials used:																	
S-5B		<input checked="" type="checkbox"/>	<input checked="" type="checkbox"/>	<input checked="" type="checkbox"/>													<input checked="" type="checkbox"/>	
	Notes: <u>cleaned no tag</u>																	
	Well box type / size: <u>12" EMCO</u> Materials used: <u>2RT, ZB, RS, 4" cap, lock</u>																	
S-5C		<input checked="" type="checkbox"/>	<input checked="" type="checkbox"/>	<input checked="" type="checkbox"/>													<input checked="" type="checkbox"/>	
	Notes:																	
	Well box type / size: <u>12" EMCO</u> Materials used: <u>RS, 4" cap, lock, 2RT, ZB, bag con.</u>																	
S-6	<input checked="" type="checkbox"/>																	
	Notes:																	
	Well box type / size: <u>8" EMCO</u> Materials used:																	

SHELL WELLHEAD REPAIR FORM

(FOR REPAIR TECHNICIAN)

Site Address 3790 HOPKARD Date 8-8-08
 Job Number 080808-EC1 Technician EC Page 2 of 3

Inspection Point (Well ID or description of location)	Check Indicates deficiency														All Repairs Completed	Remaining Deficiencies Logged onto BLAINE Repair Order	Remaining Deficiencies Logged onto Notice of Deficient Condition - BLAINE Unable to Repair	
	Well Inspected, Cleaned, Labeled - No Further Corrective Action Required	Replaced Cap	Replaced Lock	Replaced Lid Seal	Casing	Annular Seal	Tabs / Bolts	Box Structure	Apron	Trip Hazard	Below Grade	Not Secure by Design (12" diameter or less)	Lid not marked with words "MONITORING WELL"	Other Deficiency				Not Secure by Design (greater than 12" diameter)
S-7	<input checked="" type="checkbox"/>																	
	Notes: <u>cleaned no tag</u>																	
	Well box type / size: <u>8" EMCO</u> Materials used:																	
S-8						<input checked="" type="checkbox"/>											<input checked="" type="checkbox"/>	
	Notes: <u>cleaned no tag</u>																	
	Well box type / size: <u>8" EMCO</u> Materials used: <u>ZRT</u>																	
S-9						<input checked="" type="checkbox"/>											<input checked="" type="checkbox"/>	
	Notes: <u>cleaned no tag</u>																	
	Well box type / size: <u>8" EMCO</u> Materials used: <u>ZRT</u>																	
S-9B		<input checked="" type="checkbox"/>	<input checked="" type="checkbox"/>	<input checked="" type="checkbox"/>			<input checked="" type="checkbox"/>										<input checked="" type="checkbox"/>	
	Notes: <u>cleaned no tag</u>																	
	Well box type / size: <u>12" EMCO</u> Materials used: <u>4" cap, lock, RS, ZRT, ZB</u>																	
S-9C							<input checked="" type="checkbox"/>										<input checked="" type="checkbox"/>	
	Notes: <u>cleaned no tag</u>																	
	Well box type / size: <u>12" EMCO</u> Materials used: <u>ZRT</u>																	
S-10	<input checked="" type="checkbox"/>																	
	Notes: <u>cleaned no tag</u>																	
	Well box type / size: <u>8" EMCO</u> Materials used:																	
S-11	<input checked="" type="checkbox"/>																	
	Notes: <u>cleaned no tag.</u>																	
	Well box type / size: <u>12" EMCO</u> Materials used:																	

SHELL WELLHEAD REPAIR FORM

(FOR REPAIR TECHNICIAN)

Site Address 3790 HOPKINSON RD Date 8-8-08
 Job Number 080808-EC1 Technician EC Page 3 of 3

Inspection Point (Well ID or description of location)	Well Inspected, Cleaned, Labeled - No Further Corrective Action Required	Replaced Cap	Replaced Lock	Replaced Lid Seal	Check indicates deficiency										Well Not Inspected (explain in notes)	All Repairs Completed	Remaining Deficiencies Logged onto BLAINE Repair Order	Remaining Deficiencies Logged onto Notice of Deficient Condition - BLAINE Unable to Repair
					Casing	Annular Seal	Tabs / Bolts	Box Structure	Apron	Trip Hazard	Below Grade	Not Securable by Design (12" diameter or less)	Lid not marked with words "MONITORING WELL"	Other Deficiency				
S-12	<input checked="" type="checkbox"/>																	
	Notes: <u>cleaned no tag.</u>																	
	Well box type / size: <u>12" Pemco</u> Materials used:																	
S-14							<input checked="" type="checkbox"/>									<input checked="" type="checkbox"/>		
	Notes: <u>cleaned no tag</u>																	
	Well box type / size: <u>12" emco</u> Materials used: <u>ZRT</u>																	
S-15				<input checked="" type="checkbox"/>		<input checked="" type="checkbox"/>										<input checked="" type="checkbox"/>		
	Notes: <u>cleaned no tag</u>																	
	Well box type / size: <u>12" emco</u> Materials used: <u>ZRT, RS</u>																	
SR-1							<input checked="" type="checkbox"/>									<input checked="" type="checkbox"/>		
	Notes: <u>cleaned no tag</u>																	
	Well box type / size: <u>48" circular vault</u> Materials used: <u>5RT, 5B</u>																	
SR-2							<input checked="" type="checkbox"/>									<input checked="" type="checkbox"/>		
	Notes: <u>cleaned no tag</u>																	
	Well box type / size: <u>48" circular vault</u> Materials used: <u>5RT, 5B</u>																	
SR-3							<input checked="" type="checkbox"/>									<input checked="" type="checkbox"/>		
	Notes: <u>cleaned no tag</u>																	
	Well box type / size: <u>48" circular vault</u> Materials used: <u>5RT, 5B</u>																	
C-1	<input checked="" type="checkbox"/>																	
	Notes:																	
	Well box type / size: <u>standpipe type</u> Materials used:																	

SHELL SITE INSPECTION CHECKLIST

Client Shell Date 8-8-08
 Site Address 3790 HOPYARD Rd.
 Job Number 080808-ec1 Technician EC
 Site Status Shell Branded Station Vacant Lot Other _____

- Inspected / Labeled / Cleaned - all wells on Scope Of Work N/A
- Inspected / Cleaned Components - all other identifiable wells N/A
- Inspected site for site investigation & site remediation related trip hazards N/A
- Completed all outstanding *BLAINE Wellhead Repair Order(s)* N/A
- Completed *Shell Wellhead Repair Form(s)* N/A
- Inspected treatment / remediation system compound for security, cleanliness and appearance N/A
- Inspected vacant lot for signs of habitation, hazardous materials or terrain, overgrown vegetation and security N/A
- Visually inspected site drums for condition and proper labeling N/A
- Unresolved deficiencies identified - "*Notice of Deficient Condition*" form(s) completed N/A

Notes Remediation compound could use a good sweeping.

PROJECT MANAGER ONLY

Checklist Reviewed VF Initial/Date _____ Notes _____

APPENDIX B

FIELD PROCEDURES

BLAINE
TECH SERVICES INC.

GROUNDWATER SAMPLING SPECIALISTS
SINCE 1985

November 21, 2008

Denis Brown
Shell Oil Products US
20945 South Wilmington Avenue
Carson, CA 90810

Fourth Quarter 2008 Groundwater Monitoring at
Shell-branded Service Station
3790 Hopyard Road
Pleasanton, CA

Monitoring performed on October 29, 2008

Groundwater Monitoring Report **081029-EC-1**

This report covers the routine monitoring of groundwater wells at this Shell-branded facility. In accordance with standard procedures that conform to Regional Water Quality Control Board requirements, routine field data collection includes depth to water, total well depth, thickness of any separate immiscible layer, water column volume, calculated purge volume (if applicable), elapsed evacuation time (if applicable), total volume of water removed (if applicable), and standard water parameter instrument readings. Sample material is collected, contained, stored, and transported to the laboratory in conformance with EPA standards. Purgewater (if applicable) is, likewise, collected and transported to the Martinez Refining Company.

Basic field information is presented alongside analytical values excerpted from the laboratory report in the cumulative table of **WELL CONCENTRATIONS**. The full analytical report for the most recent samples and the field data sheets are attached to this report.

At a minimum, Blaine Tech Services, Inc. field personnel are certified on completion of a forty-hour Hazardous Materials and Emergency Response training course per 29 CFR 1910.120. Field personnel are also enrolled in annual eight-hour refresher courses.

Blaine Tech Services, Inc. conducts sampling and documentation assignments of this type as an independent third party. Our activities at this site consisted of objective data and sample collection only. No interpretation of analytical results, defining of hydrological conditions or formulation of recommendations was performed.

Please call if you have any questions.

Yours truly,

Mike Ninokata
Project Manager

MN/tm

attachments: Cumulative Table of WELL CONCENTRATIONS
Certified Analytical Report
Field Data Sheets

cc: Elisabeth Silver
Delta Environmental
911 S. Primrose Ave., Suite K
Monrovia, CA 91016

BLAINE TECH SERVICES, INC. METHODS AND PROCEDURES FOR THE ROUTINE MONITORING OF GROUNDWATER WELLS AT SHELL SITES

Blaine Tech Services, Inc. performs environmental sampling and documentation as an independent third party. We specialize in groundwater monitoring assignments and intentionally limit the scope of our services to those centered on the generation of objective information.

To avoid conflicts of interest, Blaine Tech Services, Inc. personnel do not evaluate or interpret the information we collect. As a state licensed contractor (C-57 well drilling -water- 746684) performing strictly technical services, we do not make any professional recommendations and perform no consulting of any kind.

SAMPLING PROCEDURES OVERVIEW

SAFETY

All groundwater monitoring assignments performed for Shell comply with Shell's safety guidelines, 29 CFR 1910.120 and SB-198 Injury and Illness Prevention Program (IIPP). All Field Technicians receive the full 40-hour 29CFR 1910.120 OSHA SARA HAZWOPER course, medical clearance and on-the-job training prior to commencing any work on any Shell site.

INSPECTION AND GAUGING

Wells are inspected prior to evacuation and sampling. The condition of the wellhead is checked and noted according to a wellhead inspection checklist.

Standard measurements include the depth to water (DTW) and the total well depth (TD) obtained with industry standard electronic water level indicators that are graduated in increments of hundredths of a foot.

The water in each well is inspected for the presence of immiscibles. When free product is suspected, its presence is confirmed using an electronic interface probe (e.g. MMC). No samples are collected from a well containing over two-hundredths of a foot (0.02') of product.

EVACUATION

Depth to water measurements are collected by our personnel prior to purging and minimum purge volumes are calculated anew for each well based on the height of the water column and the diameter of the well. Expected purge volumes are never less than three case volumes and are set at no less than four case volumes in some jurisdictions.

Well purging devices are selected on the basis of the well diameter and the total volume to be evacuated. In most cases the well will be purged using an electric submersible pump (i.e. Grundfos) suspended near (but not touching) the bottom of the well.

PARAMETER STABILIZATION

Well purging completion standards include minimum purge volumes, but additionally require stabilization of specific groundwater parameters prior to sample collection. Typical groundwater parameters used to measure stability are electrical conductivity, pH, and temperature. Instrument readings are obtained at regular intervals during the evacuation process (no less than once per case volume).

Stabilization standards for routine quarterly monitoring of fuel sites include the following: Temperature is considered to have stabilized when successive readings do not fluctuate more than +/- 1 degree Celsius. Electrical conductivity is considered stable when successive readings are within 10%. pH is considered to be stable when successive readings remain constant or vary no more than 0.2 of a pH unit.

DEWATERED WELLS

Normal evacuation removes no less than three case volumes of water from the well. However, less water may be removed in cases where the well dewateres and does not immediately recharge.

MEASURING RECHARGE

Upon completion of well purging, a depth to water measurement is collected and notated to ensure that the well has recharged to within 80% of its static, pre-purge level prior to sampling.

Wells that do not immediately show 80% recharge or dewatered wells will be allowed a minimum of 2 hours to recharge prior to sampling. The water level at time of sampling will be noted.

PURGEWATER CONTAINMENT

All non-hazardous purgewater evacuated from each groundwater monitoring well is captured and contained in on-board storage tanks on the Sampling Vehicle and/or special water hauling trailers. Effluent from the decontamination of reusable apparatus (sounders, electric pumps and hoses etc.), consisting of groundwater combined with deionized water and non-phosphate soap, is also captured and pumped into effluent tanks.

Non-hazardous purgewater is transported under standard Bill of Lading documentation to a Blaine Tech Services, Inc. facility before being transported to a Shell approved disposal facility.

SAMPLE COLLECTION DEVICES

All samples are collected using a stainless steel, Teflon or disposable bailers.

SAMPLE CONTAINERS

Sample material is decanted directly from the sampling bailer into sample containers provided by the laboratory that will analyze the samples. The transfer of sample material from the bailer to the sample container conforms to specifications contained in the USEPA T.E.G.D. The type of sample container, material of construction, method of closure and filling requirements are specific to the intended analysis. Chemicals needed to preserve the sample material are commonly placed inside the sample containers by the laboratory or glassware vendor prior to delivery of the bottle to our personnel. The laboratory sets the number of replicate containers.

TRIP BLANKS

Trip Blanks, if requested, are taken to the site and kept inside the sample cooler for the duration of the event. They are turned over to the laboratory for analysis with the samples from that site.

DUPLICATES

Duplicates, if requested, may be collected at a site. The Field Technician uses their discretion in choosing the well at which the Duplicate is collected, typically one suspected of containing measurable contaminants. The Duplicate sample is labeled "DUP" and the time of collection is omitted from the COC, thus rendering the sample blind.

SAMPLE STORAGE

All sample containers are promptly placed in food grade ice chests for storage in the field and transport (direct or via our facility) to the designated analytical laboratory. These ice chests contain quantities of restaurant grade ice as a refrigerant material. The samples are maintained in either an ice chest or a refrigerator until relinquished into the custody of the laboratory or laboratory courier.

DOCUMENTATION CONVENTIONS

A label must be affixed to all sample containers. In most cases these labels are generated by our office personnel and are partially preprinted. Labels can also be hand written by our field personnel. The site is identified with the store number and site address, as is the particular groundwater well from which the sample is drawn (e.g. MW-1, MW-2, S-1 etc.). The time and date of sample collection along with the initials of the person who collects the sample are handwritten onto the label.

Chain of Custody records are created using client specific preprinted forms following USEPA specifications.

Bill of Lading records are contemporaneous records created in the field at the site where the non-hazardous purgewater is generated. Field Technicians use preprinted Bill of Lading forms.

DECONTAMINATION

All equipment is brought to the site in clean and serviceable condition and is cleaned after use in each well and before subsequent use in any other well. Equipment is decontaminated before leaving the site.

The primary decontamination device is a commercial steam cleaner. The steam cleaner is de-tuned to function as a hot pressure washer that is then operated with high quality deionized water that is produced at our facility and stored onboard our sampling vehicle. Cleaning is facilitated by the use of proprietary fixtures and devices included in the patented workstation (U.S. Patent 5,535,775) that is incorporated in each sampling vehicle. The steam cleaner is used to decon reels, pumps and bailers.

Any sensitive equipment or parts (i.e. Dissolved Oxygen sensor membrane, water level indicator, etc.) that cannot be washed using the high pressure water, will be sprayed with a non-phosphate soap and deionized water solution and rinsed with deionized water.

DISSOLVED OXYGEN READINGS

Dissolved Oxygen readings are taken pre- and/or post-purge using YSI meters (e.g. YSI Model 54, 58 or 95) or HACH field test kits.

The YSI meters are equipped with a stirring device that enables them to collect accurate in-situ readings. The probe/stirring devices are modified to allow downhole measurements to be taken from wells with diameters as small as two inches. The probe and reel is decontaminated between wells as described above. The meter is calibrated between wells as per the instructions in the operating manual. The probe and stirrer is lowered into the water column. The reading is allowed to stabilize prior to collection.

OXYIDATON REDUCTION POTENTIAL READINGS

All readings are obtained with either Corning or Myron-L meters (e.g. Corning ORP-65 or a Myron-L Ultrameter GP). The meter is cleaned between wells as described above. The meter is calibrated at the start of each day according to the instruction manual.

FERROUS IRON MEASUREMENTS

All field measurements are collected at time of sampling with a HACH test kit.

APPENDIX C

LABORATORY REPORTS AND CHAIN-OF-CUSTODY DOCUMENTATION

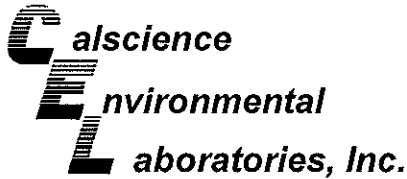

November 17, 2008

Michael Ninokata
Blaine Tech Services, Inc.
1680 Rogers Avenue
San Jose, CA 95112-1105

Subject: **Calscience Work Order No.:** 08-11-0002
Client Reference: 3790 Hopyard Rd., Pleasanton, CA

Dear Client:

Enclosed is an analytical report for the above-referenced project. The samples included in this report were received 11/1/2008 and analyzed in accordance with the attached chain-of-custody.

Unless otherwise noted, all analytical testing was accomplished in accordance with the guidelines established in our Quality Systems Manual, applicable standard operating procedures, and other related documentation. The original report of subcontracted analysis, if any, is provided herein, and follows the standard Calscience data package. The results in this analytical report are limited to the samples tested and any reproduction thereof must be made in its entirety.

If you have any questions regarding this report, please do not hesitate to contact the undersigned.

Sincerely,

A handwritten signature in black ink, appearing to read "Jessie Kim".

Calscience Environmental
Laboratories, Inc.
Jessie Kim
Project Manager

A handwritten signature in black ink, appearing to read "Michael Ninokata".

Analytical Report



Blaine Tech Services, Inc.
1680 Rogers Avenue
San Jose, CA 95112-1105

Date Received: 11/01/08
Work Order No: 08-11-0002
Preparation: EPA 5030B
Method: LUFT GC/MS / EPA 8260B
Units: ug/L

Project: 3790 Hopyard Rd., Pleasanton, CA

Page 1 of 8

Client Sample Number	Lab Sample Number	Date/Time Collected	Matrix	Instrument	Date Prepared	Date/Time Analyzed	QC Batch ID
S-2	08-11-0002-1-C	10/29/08 14:30	Aqueous	GC/MS LL	11/09/08	11/09/08 16:59	081109L01

Parameter	Result	RL	DF	Qual	Parameter	Result	RL	DF	Qual
Benzene	2.3	0.50	1		Tert-Butyl Alcohol (TBA)	710	10	1	
Ethylbenzene	ND	1.0	1		Diisopropyl Ether (DIPE)	ND	2.0	1	
Toluene	ND	1.0	1		Ethyl-t-Butyl Ether (ETBE)	ND	2.0	1	
p/m-Xylene	ND	1.0	1		Tert-Amyl-Methyl Ether (TAME)	ND	2.0	1	
o-Xylene	ND	1.0	1		Ethanol	ND	100	1	
Methyl-t-Butyl Ether (MTBE)	11	1.0	1		TPPH	100	50	1	
Surrogates:	REC (%)	Control Limits		Qual	Surrogates:	REC (%)	Control Limits		Qual
Dibromofluoromethane	105	74-140			1,2-Dichloroethane-d4	107	74-146		
Toluene-d8	102	88-112			Toluene-d8-TPPH	104	88-112		
1,4-Bromofluorobenzene	94	74-110							

Client Sample Number	Lab Sample Number	Date/Time Collected	Matrix	Instrument	Date Prepared	Date/Time Analyzed	QC Batch ID
S-3	08-11-0002-2-A	10/29/08 11:39	Aqueous	GC/MS W	11/07/08	11/07/08 17:43	081107L01

Parameter	Result	RL	DF	Qual	Parameter	Result	RL	DF	Qual
Benzene	ND	0.50	1		Tert-Butyl Alcohol (TBA)	ND	10	1	
Ethylbenzene	ND	1.0	1		Diisopropyl Ether (DIPE)	ND	2.0	1	
Toluene	ND	1.0	1		Ethyl-t-Butyl Ether (ETBE)	ND	2.0	1	
p/m-Xylene	ND	1.0	1		Tert-Amyl-Methyl Ether (TAME)	ND	2.0	1	
o-Xylene	ND	1.0	1		Ethanol	ND	100	1	
Methyl-t-Butyl Ether (MTBE)	ND	1.0	1		TPPH	ND	50	1	
Surrogates:	REC (%)	Control Limits		Qual	Surrogates:	REC (%)	Control Limits		Qual
Dibromofluoromethane	108	74-140			1,2-Dichloroethane-d4	106	74-146		
Toluene-d8	98	88-112			Toluene-d8-TPPH	95	88-112		
1,4-Bromofluorobenzene	94	74-110							

Client Sample Number	Lab Sample Number	Date/Time Collected	Matrix	Instrument	Date Prepared	Date/Time Analyzed	QC Batch ID
S-4	08-11-0002-3-C	10/29/08 15:40	Aqueous	GC/MS LL	11/09/08	11/09/08 17:26	081109L01

Parameter	Result	RL	DF	Qual	Parameter	Result	RL	DF	Qual
Benzene	1.3	0.50	1		Tert-Butyl Alcohol (TBA)	1700	50	5	
Ethylbenzene	5.7	1.0	1		Diisopropyl Ether (DIPE)	ND	2.0	1	
Toluene	ND	1.0	1		Ethyl-t-Butyl Ether (ETBE)	ND	2.0	1	
p/m-Xylene	ND	1.0	1		Tert-Amyl-Methyl Ether (TAME)	ND	2.0	1	
o-Xylene	ND	1.0	1		Ethanol	ND	100	1	
Methyl-t-Butyl Ether (MTBE)	21	1.0	1		TPPH	180	50	1	
Surrogates:	REC (%)	Control Limits		Qual	Surrogates:	REC (%)	Control Limits		Qual
Dibromofluoromethane	105	74-140			1,2-Dichloroethane-d4	107	74-146		
Toluene-d8	100	88-112			Toluene-d8-TPPH	102	88-112		
1,4-Bromofluorobenzene	94	74-110							

RL - Reporting Limit , DF - Dilution Factor , Qual - Qualifiers

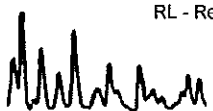

Analytical Report



Blaine Tech Services, Inc.
1680 Rogers Avenue
San Jose, CA 95112-1105

Date Received: 11/01/08
Work Order No: 08-11-0002
Preparation: EPA 5030B
Method: LUFT GC/MS / EPA 8260B
Units: ug/L

Project: 3790 Hopyard Rd., Pleasanton, CA

Page 2 of 8

Client Sample Number	Lab Sample Number	Date/Time Collected	Matrix	Instrument	Date Prepared	Date/Time Analyzed	QC Batch ID
S-5	08-11-0002-4-C	10/29/08 14:42	Aqueous	GC/MS LL	11/09/08	11/09/08 18:20	081109L01

Parameter	Result	RL	DF	Qual	Parameter	Result	RL	DF	Qual
Benzene	5.7	0.50	1		Tert-Butyl Alcohol (TBA)	23	10	1	
Ethylbenzene	4.5	1.0	1		Diisopropyl Ether (DIPE)	ND	2.0	1	
Toluene	ND	1.0	1		Ethyl-t-Butyl Ether (ETBE)	ND	2.0	1	
p/m-Xylene	2.9	1.0	1		Tert-Amyl-Methyl Ether (TAME)	ND	2.0	1	
o-Xylene	ND	1.0	1		Ethanol	ND	100	1	
Methyl-t-Butyl Ether (MTBE)	9.5	1.0	1		TPPH	630	50	1	
Surrogates:	REC (%)	Control Limits		Qual	Surrogates:	REC (%)	Control Limits		Qual
Dibromofluoromethane	101	74-140			1,2-Dichloroethane-d4	101	74-146		
Toluene-d8	104	88-112			Toluene-d8-TPPH	106	88-112		
1,4-Bromofluorobenzene	96	74-110							

Client Sample Number	Lab Sample Number	Date/Time Collected	Matrix	Instrument	Date Prepared	Date/Time Analyzed	QC Batch ID
S-5B	08-11-0002-5-C	10/29/08 13:08	Aqueous	GC/MS LL	11/09/08	11/09/08 18:47	081109L01

Parameter	Result	RL	DF	Qual	Parameter	Result	RL	DF	Qual
Benzene	ND	0.50	1		Tert-Butyl Alcohol (TBA)	ND	10	1	
Ethylbenzene	ND	1.0	1		Diisopropyl Ether (DIPE)	ND	2.0	1	
Toluene	ND	1.0	1		Ethyl-t-Butyl Ether (ETBE)	ND	2.0	1	
p/m-Xylene	ND	1.0	1		Tert-Amyl-Methyl Ether (TAME)	ND	2.0	1	
o-Xylene	ND	1.0	1		Ethanol	ND	100	1	
Methyl-t-Butyl Ether (MTBE)	ND	1.0	1		TPPH	ND	50	1	
Surrogates:	REC (%)	Control Limits		Qual	Surrogates:	REC (%)	Control Limits		Qual
Dibromofluoromethane	104	74-140			1,2-Dichloroethane-d4	103	74-146		
Toluene-d8	100	88-112			Toluene-d8-TPPH	102	88-112		
1,4-Bromofluorobenzene	91	74-110							

Client Sample Number	Lab Sample Number	Date/Time Collected	Matrix	Instrument	Date Prepared	Date/Time Analyzed	QC Batch ID
S-5C	08-11-0002-6-C	10/29/08 13:01	Aqueous	GC/MS LL	11/09/08	11/09/08 19:14	081109L01

Parameter	Result	RL	DF	Qual	Parameter	Result	RL	DF	Qual
Benzene	ND	0.50	1		Tert-Butyl Alcohol (TBA)	ND	10	1	
Ethylbenzene	ND	1.0	1		Diisopropyl Ether (DIPE)	ND	2.0	1	
Toluene	ND	1.0	1		Ethyl-t-Butyl Ether (ETBE)	ND	2.0	1	
p/m-Xylene	ND	1.0	1		Tert-Amyl-Methyl Ether (TAME)	ND	2.0	1	
o-Xylene	ND	1.0	1		Ethanol	ND	100	1	
Methyl-t-Butyl Ether (MTBE)	ND	1.0	1		TPPH	ND	50	1	
Surrogates:	REC (%)	Control Limits		Qual	Surrogates:	REC (%)	Control Limits		Qual
Dibromofluoromethane	104	74-140			1,2-Dichloroethane-d4	105	74-146		
Toluene-d8	101	88-112			Toluene-d8-TPPH	104	88-112		
1,4-Bromofluorobenzene	93	74-110							

RL - Reporting Limit , DF - Dilution Factor , Qual - Qualifiers

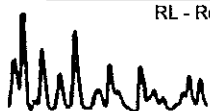

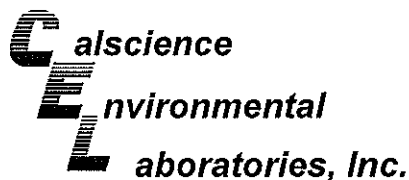

Analytical Report



Blaine Tech Services, Inc.
1680 Rogers Avenue
San Jose, CA 95112-1105

Date Received: 11/01/08
Work Order No: 08-11-0002
Preparation: EPA 5030B
Method: LUFT GC/MS / EPA 8260B
Units: ug/L

Project: 3790 Hopyard Rd., Pleasanton, CA

Page 3 of 8

Client Sample Number	Lab Sample Number	Date/Time Collected	Matrix	Instrument	Date Prepared	Date/Time Analyzed	QC Batch ID
S-6	08-11-0002-7-C	10/29/08 10:22	Aqueous	GC/MS LL	11/09/08	11/09/08 19:41	081109L01

Parameter	Result	RL	DF	Qual	Parameter	Result	RL	DF	Qual
Benzene	ND	2.5	5		Tert-Butyl Alcohol (TBA)	3200	50	5	
Ethylbenzene	ND	5.0	5		Diisopropyl Ether (DIPE)	ND	10	5	
Toluene	ND	5.0	5		Ethyl-t-Butyl Ether (ETBE)	ND	10	5	
p/m-Xylene	ND	5.0	5		Tert-Amyl-Methyl Ether (TAME)	ND	10	5	
o-Xylene	ND	5.0	5		Ethanol	ND	500	5	
Methyl-t-Butyl Ether (MTBE)	14	5.0	5		TPPH	1000	250	5	
Surrogates:	REC (%)	Control Limits		Qual	Surrogates:	REC (%)	Control Limits		Qual
Dibromofluoromethane	105	74-140			1,2-Dichloroethane-d4	107	74-146		
Toluene-d8	103	88-112			Toluene-d8-TPPH	105	88-112		
1,4-Bromofluorobenzene	91	74-110							

Client Sample Number	Lab Sample Number	Date/Time Collected	Matrix	Instrument	Date Prepared	Date/Time Analyzed	QC Batch ID
S-7	08-11-0002-8-C	10/29/08 10:27	Aqueous	GC/MS LL	11/09/08	11/09/08 20:09	081109L01

Parameter	Result	RL	DF	Qual	Parameter	Result	RL	DF	Qual
Benzene	ND	0.50	1		Tert-Butyl Alcohol (TBA)	ND	10	1	
Ethylbenzene	ND	1.0	1		Diisopropyl Ether (DIPE)	ND	2.0	1	
Toluene	ND	1.0	1		Ethyl-t-Butyl Ether (ETBE)	ND	2.0	1	
p/m-Xylene	ND	1.0	1		Tert-Amyl-Methyl Ether (TAME)	ND	2.0	1	
o-Xylene	ND	1.0	1		Ethanol	ND	100	1	
Methyl-t-Butyl Ether (MTBE)	18	1.0	1		TPPH	ND	50	1	
Surrogates:	REC (%)	Control Limits		Qual	Surrogates:	REC (%)	Control Limits		Qual
Dibromofluoromethane	110	74-140			1,2-Dichloroethane-d4	108	74-146		
Toluene-d8	98	88-112			Toluene-d8-TPPH	100	88-112		
1,4-Bromofluorobenzene	92	74-110							

Client Sample Number	Lab Sample Number	Date/Time Collected	Matrix	Instrument	Date Prepared	Date/Time Analyzed	QC Batch ID
S-8	08-11-0002-9-C	10/29/08 09:47	Aqueous	GC/MS LL	11/09/08	11/09/08 20:35	081109L01

Parameter	Result	RL	DF	Qual	Parameter	Result	RL	DF	Qual
Benzene	ND	0.50	1		Tert-Butyl Alcohol (TBA)	ND	10	1	
Ethylbenzene	ND	1.0	1		Diisopropyl Ether (DIPE)	ND	2.0	1	
Toluene	ND	1.0	1		Ethyl-t-Butyl Ether (ETBE)	ND	2.0	1	
p/m-Xylene	ND	1.0	1		Tert-Amyl-Methyl Ether (TAME)	ND	2.0	1	
o-Xylene	ND	1.0	1		Ethanol	ND	100	1	
Methyl-t-Butyl Ether (MTBE)	12	1.0	1		TPPH	ND	50	1	
Surrogates:	REC (%)	Control Limits		Qual	Surrogates:	REC (%)	Control Limits		Qual
Dibromofluoromethane	107	74-140			1,2-Dichloroethane-d4	107	74-146		
Toluene-d8	102	88-112			Toluene-d8-TPPH	105	88-112		
1,4-Bromofluorobenzene	93	74-110							

RL - Reporting Limit , DF - Dilution Factor , Qual - Qualifiers

Analytical Report



Blaine Tech Services, Inc.
 1680 Rogers Avenue
 San Jose, CA 95112-1105

Date Received: 11/01/08
 Work Order No: 08-11-0002
 Preparation: EPA 5030B
 Method: LUFT GC/MS / EPA 8260B
 Units: ug/L

Project: 3790 Hopyard Rd., Pleasanton, CA

Page 4 of 8

Client Sample Number	Lab Sample Number	Date/Time Collected	Matrix	Instrument	Date Prepared	Date/Time Analyzed	QC Batch ID
S-9	08-11-0002-10-C	10/29/08 13:56	Aqueous	GC/MS LL	11/09/08	11/09/08 21:03	081109L01

Parameter	Result	RL	DF	Qual	Parameter	Result	RL	DF	Qual
Benzene	ND	0.50	1		Tert-Butyl Alcohol (TBA)	ND	10	1	
Ethylbenzene	ND	1.0	1		Diisopropyl Ether (DIPE)	ND	2.0	1	
Toluene	ND	1.0	1		Ethyl-t-Butyl Ether (ETBE)	ND	2.0	1	
p/m-Xylene	ND	1.0	1		Tert-Amyl-Methyl Ether (TAME)	ND	2.0	1	
o-Xylene	ND	1.0	1		Ethanol	ND	100	1	
Methyl-t-Butyl Ether (MTBE)	40	1.0	1		TPPH	58	50	1	
Surrogates:	REC (%)	Control Limits		Qual	Surrogates:	REC (%)	Control Limits		Qual
Dibromofluoromethane	106	74-140			1,2-Dichloroethane-d4	108	74-146		
Toluene-d8	101	88-112			Toluene-d8-TPPH	103	88-112		
1,4-Bromofluorobenzene	92	74-110							

Client Sample Number	Lab Sample Number	Date/Time Collected	Matrix	Instrument	Date Prepared	Date/Time Analyzed	QC Batch ID
S-9B	08-11-0002-11-B	10/29/08 14:15	Aqueous	GC/MS LL	11/09/08	11/09/08 21:30	081109L01

Parameter	Result	RL	DF	Qual	Parameter	Result	RL	DF	Qual
Benzene	ND	0.50	1		Tert-Butyl Alcohol (TBA)	ND	10	1	
Ethylbenzene	ND	1.0	1		Diisopropyl Ether (DIPE)	ND	2.0	1	
Toluene	ND	1.0	1		Ethyl-t-Butyl Ether (ETBE)	ND	2.0	1	
p/m-Xylene	ND	1.0	1		Tert-Amyl-Methyl Ether (TAME)	ND	2.0	1	
o-Xylene	ND	1.0	1		Ethanol	ND	100	1	
Methyl-t-Butyl Ether (MTBE)	4.1	1.0	1		TPPH	ND	50	1	
Surrogates:	REC (%)	Control Limits		Qual	Surrogates:	REC (%)	Control Limits		Qual
Dibromofluoromethane	108	74-140			1,2-Dichloroethane-d4	108	74-146		
Toluene-d8	100	88-112			Toluene-d8-TPPH	102	88-112		
1,4-Bromofluorobenzene	88	74-110							

Client Sample Number	Lab Sample Number	Date/Time Collected	Matrix	Instrument	Date Prepared	Date/Time Analyzed	QC Batch ID
S-9C	08-11-0002-12-B	10/29/08 14:04	Aqueous	GC/MS LL	11/09/08	11/09/08 21:57	081109L01

Parameter	Result	RL	DF	Qual	Parameter	Result	RL	DF	Qual
Benzene	ND	0.50	1		Tert-Butyl Alcohol (TBA)	ND	10	1	
Ethylbenzene	ND	1.0	1		Diisopropyl Ether (DIPE)	ND	2.0	1	
Toluene	ND	1.0	1		Ethyl-t-Butyl Ether (ETBE)	ND	2.0	1	
p/m-Xylene	ND	1.0	1		Tert-Amyl-Methyl Ether (TAME)	ND	2.0	1	
o-Xylene	ND	1.0	1		Ethanol	ND	100	1	
Methyl-t-Butyl Ether (MTBE)	ND	1.0	1		TPPH	ND	50	1	
Surrogates:	REC (%)	Control Limits		Qual	Surrogates:	REC (%)	Control Limits		Qual
Dibromofluoromethane	110	74-140			1,2-Dichloroethane-d4	109	74-146		
Toluene-d8	101	88-112			Toluene-d8-TPPH	103	88-112		
1,4-Bromofluorobenzene	90	74-110							

RL - Reporting Limit , DF - Dilution Factor , Qual - Qualifiers

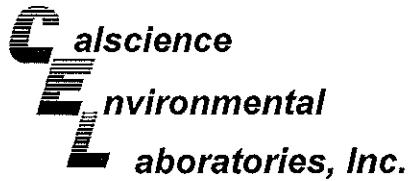

Analytical Report



Blaine Tech Services, Inc.
1680 Rogers Avenue
San Jose, CA 95112-1105

Date Received: 11/01/08
Work Order No: 08-11-0002
Preparation: EPA 5030B
Method: LUFT GC/MS / EPA 8260B
Units: ug/L

Project: 3790 Hopyard Rd., Pleasanton, CA

Page 5 of 8

Client Sample Number	Lab Sample Number	Date/Time Collected	Matrix	Instrument	Date Prepared	Date/Time Analyzed	QC Batch ID
S-10	08-11-0002-13-B	10/29/08 11:00	Aqueous	GC/MS LL	11/09/08	11/09/08 22:25	081109L01

Parameter	Result	RL	DF	Qual	Parameter	Result	RL	DF	Qual
Benzene	ND	0.50	1		Tert-Butyl Alcohol (TBA)	ND	10	1	
Ethylbenzene	ND	1.0	1		Diisopropyl Ether (DIPE)	ND	2.0	1	
Toluene	ND	1.0	1		Ethyl-t-Butyl Ether (ETBE)	ND	2.0	1	
p/m-Xylene	ND	1.0	1		Tert-Amyl-Methyl Ether (TAME)	ND	2.0	1	
o-Xylene	ND	1.0	1		Ethanol	ND	100	1	
Methyl-t-Butyl Ether (MTBE)	ND	1.0	1		TPPH	ND	50	1	
<u>Surrogates:</u>	<u>REC (%)</u>	<u>Control Limits</u>		<u>Qual</u>	<u>Surrogates:</u>	<u>REC (%)</u>	<u>Control Limits</u>		<u>Qual</u>
Dibromofluoromethane	114	74-140			1,2-Dichloroethane-d4	113	74-146		
Toluene-d8	103	88-112			Toluene-d8-TPPH	105	88-112		
1,4-Bromofluorobenzene	90	74-110							

Client Sample Number	Lab Sample Number	Date/Time Collected	Matrix	Instrument	Date Prepared	Date/Time Analyzed	QC Batch ID
S-11	08-11-0002-14-B	10/29/08 10:55	Aqueous	GC/MS LL	11/09/08	11/09/08 15:09	081109L01

Parameter	Result	RL	DF	Qual	Parameter	Result	RL	DF	Qual
Benzene	ND	0.50	1		Tert-Butyl Alcohol (TBA)	ND	10	1	
Ethylbenzene	ND	1.0	1		Diisopropyl Ether (DIPE)	ND	2.0	1	
Toluene	ND	1.0	1		Ethyl-t-Butyl Ether (ETBE)	ND	2.0	1	
p/m-Xylene	ND	1.0	1		Tert-Amyl-Methyl Ether (TAME)	ND	2.0	1	
o-Xylene	ND	1.0	1		Ethanol	ND	100	1	
Methyl-t-Butyl Ether (MTBE)	22	1.0	1		TPPH	ND	50	1	
<u>Surrogates:</u>	<u>REC (%)</u>	<u>Control Limits</u>		<u>Qual</u>	<u>Surrogates:</u>	<u>REC (%)</u>	<u>Control Limits</u>		<u>Qual</u>
Dibromofluoromethane	106	74-140			1,2-Dichloroethane-d4	106	74-146		
Toluene-d8	99	88-112			Toluene-d8-TPPH	101	88-112		
1,4-Bromofluorobenzene	93	74-110							

Client Sample Number	Lab Sample Number	Date/Time Collected	Matrix	Instrument	Date Prepared	Date/Time Analyzed	QC Batch ID
S-12	08-11-0002-15-A	10/29/08 11:22	Aqueous	GC/MS LL	11/09/08	11/09/08 22:51	081109L01

Parameter	Result	RL	DF	Qual	Parameter	Result	RL	DF	Qual
Benzene	ND	0.50	1		Tert-Butyl Alcohol (TBA)	ND	10	1	
Ethylbenzene	ND	1.0	1		Diisopropyl Ether (DIPE)	ND	2.0	1	
Toluene	ND	1.0	1		Ethyl-t-Butyl Ether (ETBE)	ND	2.0	1	
p/m-Xylene	ND	1.0	1		Tert-Amyl-Methyl Ether (TAME)	ND	2.0	1	
o-Xylene	ND	1.0	1		Ethanol	ND	100	1	
Methyl-t-Butyl Ether (MTBE)	ND	1.0	1		TPPH	ND	50	1	
<u>Surrogates:</u>	<u>REC (%)</u>	<u>Control Limits</u>		<u>Qual</u>	<u>Surrogates:</u>	<u>REC (%)</u>	<u>Control Limits</u>		<u>Qual</u>
Dibromofluoromethane	109	74-140			1,2-Dichloroethane-d4	108	74-146		
Toluene-d8	100	88-112			Toluene-d8-TPPH	102	88-112		
1,4-Bromofluorobenzene	90	74-110							

RL - Reporting Limit , DF - Dilution Factor , Qual - Qualifiers

Analytical Report



Blaine Tech Services, Inc.
 1680 Rogers Avenue
 San Jose, CA 95112-1105

Date Received: 11/01/08
 Work Order No: 08-11-0002
 Preparation: EPA 5030B
 Method: LUFT GC/MS / EPA 8260B
 Units: ug/L

Project: 3790 Hopyard Rd., Pleasanton, CA

Page 6 of 8

Client Sample Number	Lab Sample Number	Date/Time Collected	Matrix	Instrument	Date Prepared	Date/Time Analyzed	QC Batch ID
S-14	08-11-0002-16-A	10/29/08 14:56	Aqueous	GC/MS OO	11/09/08	11/09/08 19:20	081109L01

Parameter	Result	RL	DF	Qual	Parameter	Result	RL	DF	Qual
Benzene	ND	0.50	1		Tert-Butyl Alcohol (TBA)	ND	10	1	
Ethylbenzene	ND	1.0	1		Diisopropyl Ether (DIPE)	ND	2.0	1	
Toluene	ND	1.0	1		Ethyl-t-Butyl Ether (ETBE)	ND	2.0	1	
p/m-Xylene	ND	1.0	1		Tert-Amyl-Methyl Ether (TAME)	ND	2.0	1	
o-Xylene	ND	1.0	1		Ethanol	ND	100	1	
Methyl-t-Butyl Ether (MTBE)	ND	1.0	1		TPPH	ND	50	1	
<u>Surrogates:</u>	<u>REC (%)</u>	<u>Control Limits</u>		<u>Qual</u>	<u>Surrogates:</u>	<u>REC (%)</u>	<u>Control Limits</u>		<u>Qual</u>
Dibromofluoromethane	105	74-140			1,2-Dichloroethane-d4	111	74-146		
Toluene-d8	99	88-112			Toluene-d8-TPPH	98	88-112		
1,4-Bromofluorobenzene	99	74-110							

Client Sample Number	Lab Sample Number	Date/Time Collected	Matrix	Instrument	Date Prepared	Date/Time Analyzed	QC Batch ID
SR-1	08-11-0002-17-A	10/29/08 13:34	Aqueous	GC/MS OO	11/09/08	11/09/08 19:45	081109L01

Parameter	Result	RL	DF	Qual	Parameter	Result	RL	DF	Qual
Benzene	ND	0.50	1		Tert-Butyl Alcohol (TBA)	61	10	1	
Ethylbenzene	ND	1.0	1		Diisopropyl Ether (DIPE)	ND	2.0	1	
Toluene	ND	1.0	1		Ethyl-t-Butyl Ether (ETBE)	ND	2.0	1	
p/m-Xylene	ND	1.0	1		Tert-Amyl-Methyl Ether (TAME)	ND	2.0	1	
o-Xylene	ND	1.0	1		Ethanol	ND	100	1	
Methyl-t-Butyl Ether (MTBE)	8.3	1.0	1		TPPH	54	50	1	
<u>Surrogates:</u>	<u>REC (%)</u>	<u>Control Limits</u>		<u>Qual</u>	<u>Surrogates:</u>	<u>REC (%)</u>	<u>Control Limits</u>		<u>Qual</u>
Dibromofluoromethane	105	74-140			1,2-Dichloroethane-d4	109	74-146		
Toluene-d8	100	88-112			Toluene-d8-TPPH	101	88-112		
1,4-Bromofluorobenzene	97	74-110							

Client Sample Number	Lab Sample Number	Date/Time Collected	Matrix	Instrument	Date Prepared	Date/Time Analyzed	QC Batch ID
SR-2	08-11-0002-18-A	10/29/08 14:55	Aqueous	GC/MS OO	11/09/08	11/09/08 20:11	081109L01

Parameter	Result	RL	DF	Qual	Parameter	Result	RL	DF	Qual
Benzene	ND	0.50	1		Tert-Butyl Alcohol (TBA)	21	10	1	
Ethylbenzene	ND	1.0	1		Diisopropyl Ether (DIPE)	ND	2.0	1	
Toluene	ND	1.0	1		Ethyl-t-Butyl Ether (ETBE)	ND	2.0	1	
p/m-Xylene	ND	1.0	1		Tert-Amyl-Methyl Ether (TAME)	ND	2.0	1	
o-Xylene	ND	1.0	1		Ethanol	ND	100	1	
Methyl-t-Butyl Ether (MTBE)	1.6	1.0	1		TPPH	ND	50	1	
<u>Surrogates:</u>	<u>REC (%)</u>	<u>Control Limits</u>		<u>Qual</u>	<u>Surrogates:</u>	<u>REC (%)</u>	<u>Control Limits</u>		<u>Qual</u>
Dibromofluoromethane	110	74-140			1,2-Dichloroethane-d4	116	74-146		
Toluene-d8	100	88-112			Toluene-d8-TPPH	101	88-112		
1,4-Bromofluorobenzene	97	74-110							

RL - Reporting Limit , DF - Dilution Factor , Qual - Qualifiers

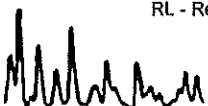

Analytical Report

 Blaine Tech Services, Inc.
 1680 Rogers Avenue
 San Jose, CA 95112-1105

 Date Received: 11/01/08
 Work Order No: 08-11-0002
 Preparation: EPA 5030B
 Method: LUFT GC/MS / EPA 8260B
 Units: ug/L

Project: 3790 Hopyard Rd., Pleasanton, CA

Page 7 of 8

Client Sample Number	Lab Sample Number	Date/Time Collected	Matrix	Instrument	Date Prepared	Date/Time Analyzed	QC Batch ID
SR-3	08-11-0002-19-A	10/29/08 14:15	Aqueous	GC/MS OO	11/09/08	11/09/08 20:37	081109L01

Parameter	Result	RL	DF	Qual	Parameter	Result	RL	DF	Qual
Benzene	ND	0.50	1		Tert-Butyl Alcohol (TBA)	390	10	1	
Ethylbenzene	ND	1.0	1		Diisopropyl Ether (DIPE)	ND	2.0	1	
Toluene	ND	1.0	1		Ethyl-t-Butyl Ether (ETBE)	ND	2.0	1	
p/m-Xylene	ND	1.0	1		Tert-Amyl-Methyl Ether (TAME)	ND	2.0	1	
o-Xylene	ND	1.0	1		Ethanol	ND	100	1	
Methyl-t-Butyl Ether (MTBE)	4.6	1.0	1		TPPH	52	50	1	
Surrogates:	REC (%)	Control Limits		Qual	Surrogates:	REC (%)	Control Limits		Qual
Dibromofluoromethane	110	74-140			1,2-Dichloroethane-d4	118	74-146		
Toluene-d8	100	88-112			Toluene-d8-TPPH	101	88-112		
1,4-Bromofluorobenzene	97	74-110							

Method Blank	099-12-767-332	N/A	Aqueous	GC/MS W	11/07/08	11/07/08 17:12	081107L01
--------------	----------------	-----	---------	---------	----------	-------------------	-----------

Parameter	Result	RL	DF	Qual	Parameter	Result	RL	DF	Qual
Benzene	ND	0.50	1		Tert-Butyl Alcohol (TBA)	ND	10	1	
Ethylbenzene	ND	1.0	1		Diisopropyl Ether (DIPE)	ND	2.0	1	
Toluene	ND	1.0	1		Ethyl-t-Butyl Ether (ETBE)	ND	2.0	1	
p/m-Xylene	ND	1.0	1		Tert-Amyl-Methyl Ether (TAME)	ND	2.0	1	
o-Xylene	ND	1.0	1		Ethanol	ND	100	1	
Methyl-t-Butyl Ether (MTBE)	ND	1.0	1		TPPH	ND	50	1	
Surrogates:	REC (%)	Control Limits		Qual	Surrogates:	REC (%)	Control Limits		Qual
Dibromofluoromethane	105	74-140			1,2-Dichloroethane-d4	107	74-146		
Toluene-d8	97	88-112			Toluene-d8-TPPH	94	88-112		
1,4-Bromofluorobenzene	97	74-110							

Method Blank	099-12-767-346	N/A	Aqueous	GC/MS OO	11/09/08	11/09/08 13:43	081109L01
--------------	----------------	-----	---------	----------	----------	-------------------	-----------

Parameter	Result	RL	DF	Qual	Parameter	Result	RL	DF	Qual
Benzene	ND	0.50	1		Tert-Butyl Alcohol (TBA)	ND	10	1	
Ethylbenzene	ND	1.0	1		Diisopropyl Ether (DIPE)	ND	2.0	1	
Toluene	ND	1.0	1		Ethyl-t-Butyl Ether (ETBE)	ND	2.0	1	
p/m-Xylene	ND	1.0	1		Tert-Amyl-Methyl Ether (TAME)	ND	2.0	1	
o-Xylene	ND	1.0	1		Ethanol	ND	100	1	
Methyl-t-Butyl Ether (MTBE)	ND	1.0	1		TPPH	ND	50	1	
Surrogates:	REC (%)	Control Limits		Qual	Surrogates:	REC (%)	Control Limits		Qual
Dibromofluoromethane	103	74-140			1,2-Dichloroethane-d4	108	74-146		
Toluene-d8	97	88-112			Toluene-d8-TPPH	99	88-112		
1,4-Bromofluorobenzene	96	74-110							

RL - Reporting Limit , DF - Dilution Factor , Qual - Qualifiers

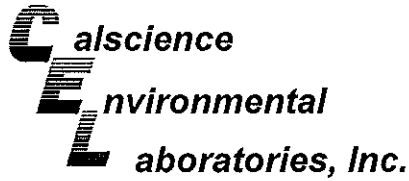

Analytical Report



Blaine Tech Services, Inc.
1680 Rogers Avenue
San Jose, CA 95112-1105

Date Received: 11/01/08
Work Order No: 08-11-0002
Preparation: EPA 5030B
Method: LUFT GC/MS / EPA 8260B
Units: ug/L

Project: 3790 Hopyard Rd., Pleasanton, CA

Page 8 of 8

Client Sample Number	Lab Sample Number	Date/Time Collected	Matrix	Instrument	Date Prepared	Date/Time Analyzed	QC Batch ID
Method Blank	099-12-767-349	N/A	Aqueous	GC/MS LL	11/09/08	11/09/08 14:43	081109L01

Parameter	Result	RL	DF	Qual	Parameter	Result	RL	DF	Qual
Benzene	ND	0.50	1		Tert-Butyl Alcohol (TBA)	ND	10	1	
Ethylbenzene	ND	1.0	1		Diisopropyl Ether (DIPE)	ND	2.0	1	
Toluene	ND	1.0	1		Ethyl-t-Butyl Ether (ETBE)	ND	2.0	1	
p/m-Xylene	ND	1.0	1		Tert-Amyl-Methyl Ether (TAME)	ND	2.0	1	
o-Xylene	ND	1.0	1		Ethanol	ND	100	1	
Methyl-t-Butyl Ether (MTBE)	ND	1.0	1		TPPH	ND	50	1	
<u>Surrogates:</u>	<u>REC (%)</u>	<u>Control Limits</u>		<u>Qual</u>	<u>Surrogates:</u>	<u>REC (%)</u>	<u>Control Limits</u>		<u>Qual</u>
Dibromofluoromethane	105	74-140			1,2-Dichloroethane-d4	106	74-146		
Toluene-d8	97	88-112			Toluene-d8-TPPH	99	88-112		
1,4-Bromofluorobenzene	91	74-110							

RL - Reporting Limit , DF - Dilution Factor , Qual - Qualifiers

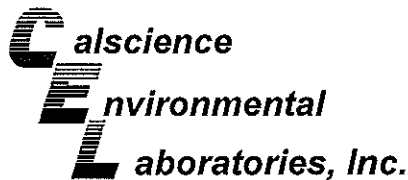

Quality Control - Spike/Spike Duplicate



Blaine Tech Services, Inc.
1680 Rogers Avenue
San Jose, CA 95112-1105

Date Received: 11/01/08
Work Order No: 08-11-0002
Preparation: EPA 5030B
Method: LUFT GC/MS / EPA 8260B

Project 3790 Hopyard Rd., Pleasanton, CA

Quality Control Sample ID	Matrix	Instrument	Date Prepared	Date Analyzed	MS/MSD Batch Number
S-3	Aqueous	GC/MS W	11/07/08	11/07/08	081107S01

Parameter	MS %REC	MSD %REC	%REC CL	RPD	RPD CL	Qualifiers
Benzene	87	90	88-118	4	0-7	3
Carbon Tetrachloride	93	99	67-145	6	0-11	
Chlorobenzene	94	95	88-118	0	0-7	
1,2-Dibromoethane	102	105	70-130	3	0-30	
1,2-Dichlorobenzene	97	101	86-116	3	0-8	
1,1-Dichloroethene	82	84	70-130	2	0-25	
Ethylbenzene	96	94	70-130	1	0-30	
Toluene	87	88	87-123	2	0-8	
Trichloroethene	88	91	79-127	4	0-10	
Vinyl Chloride	99	92	69-129	8	0-13	
Methyl-t-Butyl Ether (MTBE)	90	93	71-131	3	0-13	
Tert-Butyl Alcohol (TBA)	76	84	36-168	10	0-45	
Diisopropyl Ether (DIPE)	88	92	81-123	4	0-9	
Ethyl-t-Butyl Ether (ETBE)	88	93	72-126	5	0-12	
Tert-Amyl-Methyl Ether (TAME)	91	94	72-126	3	0-12	
Ethanol	69	68	53-149	2	0-31	

RPD - Relative Percent Difference, CL - Control Limit

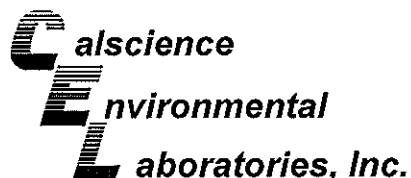

Quality Control - Spike/Spike Duplicate



Blaine Tech Services, Inc.
1680 Rogers Avenue
San Jose, CA 95112-1105

Date Received: 11/01/08
Work Order No: 08-11-0002
Preparation: EPA 5030B
Method: LUFT GC/MS / EPA
8260B

Project 3790 Hopyard Rd., Pleasanton, CA

Quality Control Sample ID	Matrix	Instrument	Date Prepared	Date Analyzed	MS/MSD Batch Number
S-11	Aqueous	GC/MS LL	11/09/08	11/09/08	081109S01

Parameter	MS %REC	MSD %REC	%REC CL	RPD	RPD CL	Qualifiers
Benzene	98	95	88-118	3	0-7	
Carbon Tetrachloride	99	97	67-145	2	0-11	
Chlorobenzene	101	99	88-118	3	0-7	
1,2-Dibromoethane	100	100	70-130	1	0-30	
1,2-Dichlorobenzene	104	105	86-116	1	0-8	
1,1-Dichloroethene	103	99	70-130	4	0-25	
Ethylbenzene	105	103	70-130	2	0-30	
Toluene	98	96	87-123	2	0-8	
Trichloroethene	94	90	79-127	4	0-10	
Vinyl Chloride	104	100	69-129	4	0-13	
Methyl-t-Butyl Ether (MTBE)	92	95	71-131	3	0-13	
Tert-Butyl Alcohol (TBA)	92	95	36-168	3	0-45	
Diisopropyl Ether (DIPE)	97	97	81-123	0	0-9	
Ethyl-t-Butyl Ether (ETBE)	96	98	72-126	3	0-12	
Tert-Amyl-Methyl Ether (TAME)	95	99	72-126	4	0-12	
Ethanol	90	91	53-149	1	0-31	

RPD - Relative Percent Difference , CL - Control Limit

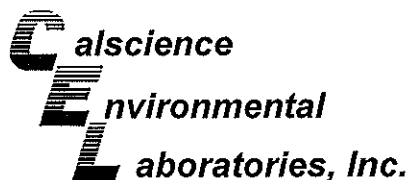

Quality Control - Spike/Spike Duplicate



Blaine Tech Services, Inc.
1680 Rogers Avenue
San Jose, CA 95112-1105

Date Received: 11/01/08
Work Order No: 08-11-0002
Preparation: EPA 5030B
Method: LUFT GC/MS / EPA 8260B

Project 3790 Hopyard Rd., Pleasanton, CA

Quality Control Sample ID	Matrix	Instrument	Date Prepared	Date Analyzed	MS/MSD Batch Number
08-11-0064-3	Aqueous	GC/MS OO	11/09/08	11/09/08	081109S01

Parameter	MS %REC	MSD %REC	%REC CL	RPD	RPD CL	Qualifiers
Benzene	96	98	88-118	2	0-7	
Carbon Tetrachloride	103	104	87-145	1	0-11	
Chlorobenzene	93	98	88-118	6	0-7	
1,2-Dibromoethane	105	106	70-130	1	0-30	
1,2-Dichlorobenzene	93	98	86-116	6	0-8	
1,1-Dichloroethene	107	109	70-130	2	0-25	
Ethylbenzene	94	97	70-130	3	0-30	
Toluene	96	99	87-123	4	0-8	
Trichloroethene	94	97	79-127	3	0-10	
Vinyl Chloride	84	88	69-129	4	0-13	
Methyl-t-Butyl Ether (MTBE)	116	117	71-131	1	0-13	
Tert-Butyl Alcohol (TBA)	100	104	36-168	4	0-45	
Diisopropyl Ether (DIPE)	107	107	81-123	0	0-9	
Ethyl-t-Butyl Ether (ETBE)	111	112	72-126	1	0-12	
Tert-Amyl-Methyl Ether (TAME)	110	114	72-126	3	0-12	
Ethanol	107	106	53-149	1	0-31	

RPD - Relative Percent Difference , CL - Control Limit

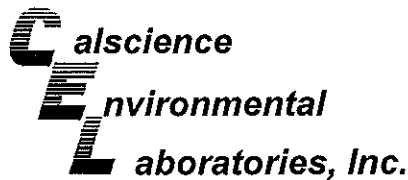

Quality Control - LCS/LCS Duplicate



Blaine Tech Services, Inc.
1680 Rogers Avenue
San Jose, CA 95112-1105

Date Received: N/A
Work Order No: 08-11-0002
Preparation: EPA 5030B
Method: LUFT GC/MS / EPA 8260B

Project: 3790 Hopyard Rd., Pleasanton, CA

Quality Control Sample ID	Matrix	Instrument	Date Prepared	Date Analyzed	LCS/LCSD Batch Number		
099-12-767-332	Aqueous	GC/MS W	11/07/08	11/07/08	081107L01		
Parameter	LCS %REC	LCSD %REC	%REC CL	ME CL	RPD	RPD CL	Qualifiers
Benzene	90	90	84-120	78-126	1	0-8	
Carbon Tetrachloride	102	99	63-147	49-161	2	0-10	
Chlorobenzene	95	97	89-119	84-124	2	0-7	
1,2-Dibromoethane	101	104	80-120	73-127	2	0-20	
1,2-Dichlorobenzene	101	99	89-119	84-124	3	0-9	
1,1-Dichloroethene	86	76	77-125	69-133	12	0-16	ME
Ethylbenzene	97	99	80-120	73-127	2	0-20	
Toluene	89	88	83-125	76-132	2	0-9	
Trichloroethene	92	95	89-119	84-124	2	0-8	
Vinyl Chloride	110	110	63-135	51-147	0	0-13	
Methyl-t-Butyl Ether (MTBE)	90	93	82-118	76-124	3	0-13	
Tert-Butyl Alcohol (TBA)	84	85	46-154	28-172	1	0-32	
Diisopropyl Ether (DIPE)	89	91	81-123	74-130	2	0-11	
Ethyl-t-Butyl Ether (ETBE)	89	91	74-122	66-130	2	0-12	
Tert-Amyl-Methyl Ether (TAME)	93	96	76-124	68-132	3	0-10	
Ethanol	72	70	60-138	47-151	2	0-32	
TPPH	96	90	65-135	53-147	7	0-30	

Total number of LCS compounds : 17

Total number of ME compounds : 1

Total number of ME compounds allowed : 1

LCS ME CL validation result : Pass

RPD - Relative Percent Difference , CL - Control Limit

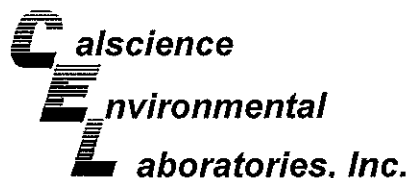

Quality Control - LCS/LCS Duplicate



Blaine Tech Services, Inc.
1680 Rogers Avenue
San Jose, CA 95112-1105

Date Received: N/A
Work Order No: 08-11-0002
Preparation: EPA 5030B
Method: LUFT GC/MS / EPA 8260B

Project: 3790 Hopyard Rd., Pleasanton, CA

Quality Control Sample ID	Matrix	Instrument	Date Prepared	Date Analyzed	LCS/LCSD Batch Number		
099-12-767-349	Aqueous	GC/MS LL	11/09/08	11/09/08	081109L01		
Parameter	LCS %REC	LCSD %REC	%REC CL	ME CL	RPD	RPD CL	Qualifiers
Benzene	108	107	84-120	78-126	1	0-8	
Carbon Tetrachloride	116	115	63-147	49-161	1	0-10	
Chlorobenzene	110	111	89-119	84-124	1	0-7	
1,2-Dibromoethane	109	110	80-120	73-127	1	0-20	
1,2-Dichlorobenzene	111	113	89-119	84-124	2	0-9	
1,1-Dichloroethene	120	118	77-125	69-133	2	0-16	
Ethylbenzene	119	118	80-120	73-127	1	0-20	
Toluene	106	108	83-125	76-132	2	0-9	
Trichloroethene	108	110	89-119	84-124	3	0-8	
Vinyl Chloride	105	122	63-135	51-147	14	0-13	X
Methyl-t-Butyl Ether (MTBE)	101	98	82-118	76-124	3	0-13	
Tert-Butyl Alcohol (TBA)	114	116	46-154	28-172	2	0-32	
Diisopropyl Ether (DIPE)	104	103	81-123	74-130	1	0-11	
Ethyl-t-Butyl Ether (ETBE)	102	101	74-122	66-130	1	0-12	
Tert-Amyl-Methyl Ether (TAME)	101	101	76-124	68-132	0	0-10	
Ethanol	113	104	60-138	47-151	9	0-32	
TPPH	98	98	65-135	53-147	1	0-30	

Total number of LCS compounds : 17

Total number of ME compounds : 0

Total number of ME compounds allowed : 1

LCS ME CL validation result : Pass

RPD - Relative Percent Difference , CL - Control Limit

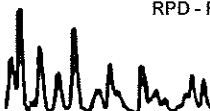

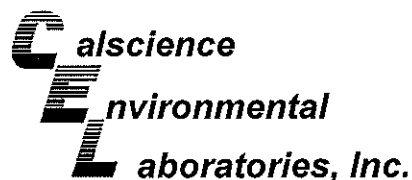

Quality Control - LCS/LCS Duplicate



Blaine Tech Services, Inc.
1680 Rogers Avenue
San Jose, CA 95112-1105

Date Received: N/A
Work Order No: 08-11-0002
Preparation: EPA 5030B
Method: LUFT GC/MS / EPA 8260B

Project: 3790 Hopyard Rd., Pleasanton, CA

Quality Control Sample ID	Matrix	Instrument	Date Prepared	Date Analyzed	LCS/LCSD Batch Number		
099-12-767-346	Aqueous	GC/MS OO	11/09/08	11/09/08	081109L01		
Parameter	LCS %REC	LCSD %REC	%REC CL	ME CL	RPD	RPD CL	Qualifiers
Benzene	100	102	84-120	78-126	1	0-8	
Carbon Tetrachloride	110	108	63-147	49-161	2	0-10	
Chlorobenzene	99	99	89-119	84-124	0	0-7	
1,2-Dibromoethane	108	108	80-120	73-127	0	0-20	
1,2-Dichlorobenzene	97	97	89-119	84-124	1	0-9	
1,1-Dichloroethene	118	116	77-125	69-133	2	0-16	
Ethylbenzene	102	101	80-120	73-127	1	0-20	
Toluene	101	103	83-125	76-132	2	0-9	
Trichloroethene	102	104	89-119	84-124	2	0-8	
Vinyl Chloride	94	98	63-135	51-147	4	0-13	
Methyl-t-Butyl Ether (MTBE)	116	114	82-118	76-124	2	0-13	
Tert-Butyl Alcohol (TBA)	121	123	46-154	28-172	1	0-32	
Diisopropyl Ether (DIPE)	107	107	81-123	74-130	0	0-11	
Ethyl-t-Butyl Ether (ETBE)	110	108	74-122	66-130	3	0-12	
Tert-Amyl-Methyl Ether (TAME)	109	107	76-124	68-132	2	0-10	
Ethanol	127	134	60-138	47-151	5	0-32	
TPPH	120	108	65-135	53-147	10	0-30	

Total number of LCS compounds : 17

Total number of ME compounds : 0

Total number of ME compounds allowed : 1

LCS ME CL validation result : Pass

RPD - Relative Percent Difference , CL - Control Limit



Work Order Number: 08-11-0002

<u>Qualifier</u>	<u>Definition</u>
*	See applicable analysis comment.
1	Surrogate compound recovery was out of control due to a required sample dilution, therefore, the sample data was reported without further clarification.
2	Surrogate compound recovery was out of control due to matrix interference. The associated method blank surrogate spike compound was in control and, therefore, the sample data was reported without further clarification.
3	Recovery of the Matrix Spike (MS) or Matrix Spike Duplicate (MSD) compound was out of control due to matrix interference. The associated LCS and/or LCSD was in control and, therefore, the sample data was reported without further clarification.
4	The MS/MSD RPD was out of control due to matrix interference. The LCS/LCSD RPD was in control and, therefore, the sample data was reported without further clarification.
5	The PDS/PDSD associated with this batch of samples was out of control due to a matrix interference effect. The associated batch LCS/LCSD was in control and, hence, the associated sample data was reported with no further corrective action required.
A	Result is the average of all dilutions, as defined by the method.
B	Analyte was present in the associated method blank.
C	Analyte presence was not confirmed on primary column.
E	Concentration exceeds the calibration range.
H	Sample received and/or analyzed past the recommended holding time.
J	Analyte was detected at a concentration below the reporting limit and above the laboratory method detection limit. Reported value is estimated.
ME	LCS Recovery Percentage is within LCS ME Control Limit range.
N	Nontarget Analyte.
ND	Parameter not detected at the indicated reporting limit.
Q	Spike recovery and RPD control limits do not apply resulting from the parameter concentration in the sample exceeding the spike concentration by a factor of four or greater.
U	Undetected at the laboratory method detection limit.
X	% Recovery and/or RPD out-of-range.
Z	Analyte presence was not confirmed by second column or GC/MS analysis.





Shell Oil Products Chain Of Custody Record

LAB (LOCATION)

- CALSCIENCE ()
- SPL ()
- XENCO ()
- TEST AMERICA ()
- OTHER ()

Please Check Appropriate Box:

<input checked="" type="checkbox"/> ENV. SERVICES	<input type="checkbox"/> MOTIVA RETAIL	<input type="checkbox"/> SHELL RETAIL
<input type="checkbox"/> MOTIVA SO&CM	<input type="checkbox"/> CONSULTANT	<input type="checkbox"/> LUBES
<input type="checkbox"/> SHELL PIPELINE	<input type="checkbox"/> OTHER _____	

Print Bill To Contact Name: Denis Brown

INCIDENT # (ENV SERVICES): 9 8 9 9 5 8 4 2

PO #: _____ **SAP #:** _____

CHECK IF NO INCIDENT # APPLIES:

DATE: 10-29-08

PAGE: 1 of 2

SAMPLING COMPANY: Blaine Tech Services

ADDRESS: 1680 Rogers Ave, San Jose, CA 95112

PROJECT CONTACT (Hardcopy or PDF Report to): Michael Ninokata

TELEPHONE: (408)573-0555 **FAX:** (408)573-7771 **E-MAIL:** mninokata@blainetech.com

LOG CODE: BTSS

SITE ADDRESS: Street and City: 3790 Hopyard Rd., Pleasanton

State: CA **GLOBAL ID NO.:** T0600101257

EDP DELIVERABLE TO (Name, Company, Office Location): Jon Suing, Delta, Monrovia Office

PHONE NO.: 626.256.6662 **E-MAIL:** jsuing@deltaenv.com

CONSULTANT PROJECT NO.: BTS # 081029-EC1

TURNAROUND TIME (CALENDAR DAYS): STANDARD (14 DAY) 5 DAYS 9 DAYS 2 DAYS 24 HOURS

RESULTS NEEDED ON WEEKEND

LA - RWQCB REPORT FORMAT UST AGENCY:

SPECIAL INSTRUCTIONS OR NOTES:

CC Rich Garlow rgarlow@deltaenv.com with final report.

Run TPH-d w/Silica Gel Clean Up

SHELL CONTRACT RATE APPLIES

STATE REIMBURSEMENT RATE APPLIES

EDD NOT NEEDED

RECEIPT VERIFICATION REQUESTED

LAB USE ONLY: 06-11-0002

REQUESTED ANALYSIS

LAB OR CONC.	Field Sample Identification		SAMPLING		MATRIX	PRESERVATIVE						NO. OF CONT.	ANALYSIS											TEMPERATURE ON RECEIPT C°	Container PID Readings or Laboratory Notes										
			DATE	TIME		HCL	HNO3	H2SO4	NONE	OTHER	TPH - Purgeable (8260B)		TPH - Extractable (8015M)	BTEX (8260B)	6 OXYGENATES (8260B)	MTBE (8260B)	TBA (8260B)	DIPPE (8260B)	TAME (8260B)	ETBE (8260B)	1,2 DCA (8260B)	EDB (8260B)	Ethanol (8260B)			Methanol (8015M)									
1	S-2	-	10-29-08	1430	W	X						3	X	X	X																				
2	S-3	-		1139		X							X	X	X																				
3	S-4	-		1540		X							X	X	X																				
4	S-5	-		1442		X							X	X	X																				
5	S-5B	-		1308		X							X	X	X																				
6	S-5C	-		1301		X							X	X	X																				
7	S-6	-		1022		X							X	X	X																				
8	S-7	-		1027		X							X	X	X																				
9	S-8	-		0947		X							X	X	X																				
10	S-9	-		1356		X							X	X	X																				

Relinquished by: (Signature) <i>H. Elías Chavarría</i>	Received by: (Signature) <i>H. Elías Chavarría (Sample Custodian)</i>	Date: 10-29-08	Time: 1750
Relinquished by: (Signature) <i>Mr (Sample Cust)</i>	Received by: (Signature) <i>CEL</i>	Date: 10-31-08	Time: 1100
Relinquished by: (Signature) <i>[Signature]</i>	Received by: (Signature) <i>[Signature]</i>	Date:	Time:

G.S.O. 510 659528

11-1-08 10:00

05/2006 Revision

LAB (LOCATION)

- CALSCIENCE ()
- SPL ()
- XENCO ()
- TEST AMERICA ()
- OTHER ()



Shell Oil Products Chain Of Custody Record

Please Check Appropriate Box

<input checked="" type="checkbox"/> ENV. SERVICES	<input type="checkbox"/> MOTIVA RETAIL	<input type="checkbox"/> SHELL RETAIL
<input type="checkbox"/> MOTIVA SDBCM	<input type="checkbox"/> CONSULTANT	<input type="checkbox"/> LUBES
<input type="checkbox"/> SHELL PIPELINE	<input type="checkbox"/> OTHER _____	

Print Bill To: Contact Name: **Denis Brown**

INCIDENT # (ENV SERVICES): **9 8 9 9 5 8 4 2**

PO #: _____ SAP #: _____

DATE: **10-29-08**

PAGE: **2** of **2**

SAMPLING COMPANY: **Blaine Tech Services** LOG CODE: **BTSS**

ADDRESS: **1680 Rogers Ave, San Jose, CA 95112**

PROJECT CONTACT (Handcopy or PDF Report): **Michael Niokata**

TELEPHONE: **(408)573-0555** FAX: **(408)573-7771** E-MAIL: **mninokata@blainetech.com**

TURNAROUND TIME (CALENDAR DAYS): STANDARD (14 DAY) 5 DAYS 3 DAYS 2 DAYS 24 HOURS RESULTS NEEDED ON WEEKEND

LA - RWQCB REPORT FORMAT UST AGENCY:

SPECIAL INSTRUCTIONS OR NOTES :
CC Rich Garlow rgarlow@deltaenv.com with final report.
Run TPH-d w/Silica Gel Clean Up

TEMPERATURE ON RECEIPT: _____

Container PID Readings or Laboratory Notes

SITE ADDRESS: Street and City: **3790 Hopyard Rd., Pleasanton** State: **CA** GLOBAL ID NO: **T0600101257**

EDF DELIVERABLE TO (Name, Company, Office Location): **Jon Suing, Delta, Monrovia Office** PHONE NO: **626.256.6662** E-MAIL: **jsuing@deltaenv.com** CONSULTANT PROJECT NO: **BTS, 081029-EC/**

SAMPLER NAME(S) (Print): **El: Charbarria, Pete Cornish**

LAB USE ONLY: **08-11-0002**

REQUESTED ANALYSIS

LAB USE ONLY	Field Sample Identification	SAMPLING		MATRIX	PRESERVATIVE					NO. OF CONT.	REQUESTED ANALYSIS											TEMPERATURE ON RECEIPT °C	Container PID Readings or Laboratory Notes				
		DATE	TIME		HCL	HNO3	H2SO4	NONE	OTHER		TPH - Purgeable (8260B)	TPH - Extractable (8015M)	BTEX (8260B)	5 OXYGENATES (8260B)	MTBE (8260B)	TRA (8260B)	DIPE (8260B)	TAME (8260B)	ETBE (8260B)	1,2 DCA (8260B)	EDB (8260B)			Ethanol (8260B)	Methanol (8015M)		
11	S-9B -	10-29-08	1415	W	X					3	X	X	X														
12	S-9C -		1404		X						X	X	X														
13	S-10 -		1160		X						X	X	X														
14	S-11 -		1055		X						X	X	X														
15	S-12 -		1122		X						X	X	X														
16	S-14 -		1456		X						X	X	X														
	S-15				X						X	X	X														
17	SR-1 -		1334		X						X	X	X														
18	SR-2 -		1455		X						X	X	X														
19	SR-3 -		1415		X						X	X	X														

Relinquished by: (Signature) <i>P. Charbarria</i>	Received by: (Signature) <i>P. Charbarria (sample custodian)</i>	Date: 10-29-08	Time: 1750
Relinquished by: (Signature) <i>[Signature]</i>	Received by: (Signature) <i>[Signature]</i>	Date: 10-31-08	Time: 1100
Relinquished by: (Signature) _____	Received by: (Signature) _____	Date: _____	Time: _____

G.S.O. 510659528

[Handwritten Signature]

11-1-08

10:00

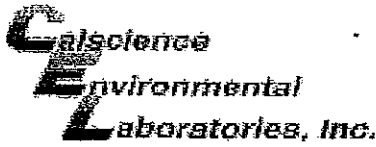

WORK ORDER #: 08-1111-0002

SAMPLE RECEIPT FORM

Cooler 1 of 1

CLIENT: BTS

DATE: 11/01/08

TEMPERATURE: (Criteria: 0.0°C – 6.0°C, not frozen)

Temperature 0.6 °C + 1.8°C (CF) = 2.4 °C Blank Sample

Sample(s) outside temperature criteria (PM/APM contacted by: _____).

Sample(s) outside temperature criteria but received on ice/chilled on same day of sampling.

Received at ambient temperature, placed on ice for transport by Courier.

Ambient Temperature: Air Filter Initial: NC

CUSTODY SEALS INTACT:

Cooler _____ No (Not Intact) Not Present Initial: NC

Sample _____ No (Not Intact) Not Present Initial: HL

SAMPLE CONDITION:

	Yes	No	N/A
Chain-Of-Custody document(s) received with samples.....	<input checked="" type="checkbox"/>	<input type="checkbox"/>	<input type="checkbox"/>
Sampler's name indicated on COC.....	<input checked="" type="checkbox"/>	<input type="checkbox"/>	<input type="checkbox"/>
Sample container label(s) consistent with COC.....	<input checked="" type="checkbox"/>	<input type="checkbox"/>	<input type="checkbox"/>
Sample container(s) intact and good condition.....	<input checked="" type="checkbox"/>	<input type="checkbox"/>	<input type="checkbox"/>
Correct containers and volume for analyses requested.....	<input checked="" type="checkbox"/>	<input type="checkbox"/>	<input type="checkbox"/>
Proper preservation noted on sample label(s).....	<input checked="" type="checkbox"/>	<input type="checkbox"/>	<input type="checkbox"/>
Volatile analysis container(s) free of headspace.....	<input type="checkbox"/>	<input checked="" type="checkbox"/>	<input type="checkbox"/>
Tedlar bag(s) free of condensation.....	<input type="checkbox"/>	<input type="checkbox"/>	<input checked="" type="checkbox"/>

CONTAINER TYPE:

Solid: 4ozCGJ 8ozCGJ 16ozCGJ Sleeve EnCores® TerraCores® _____

Water: VOA VOA_h VOA_{na2} 125AGB 125AGB_h 125AGB_{po4} 1AGB 1AGB_{na2}

1AGB_s 500AGB 500AGB_s 250CGB 250CGB_s 1PB 500PB 500PB_{na} 250PB

250PB_h 125PB 125PB_{zanna} 100PBsterile 100PB_{na2} _____ _____ _____

Air: Tedlar® Summa® _____

Container: C:Clear A:Amber P:Poly/Plastic G:Glass J:Jar B:Bottle

Preservative: h:HCL n:HNO₃ na₂:Na₂S₂O₃ na:NaOH po₄:H₃PO₄ s:H₂SO₄ zanna:ZnAc₂+NaOH

Checked/Labeled by: HL

Reviewed by: BTS

Scanned by: HL

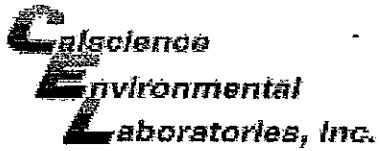

WORK ORDER #: 08-11-0009

SAMPLE ANOMALY FORM

CHAIN OF CUSTODY (COC):

- Not relinquished by client – no signature
- No date/time relinquished
- COC not received with samples – notify PM
- Incomplete information regarding samples, tests, etc.

Comments:

SAMPLES - CONTAINERS & LABELS:

- Samples NOT RECEIVED but listed on COC
- Samples received but NOT LISTED on COC
- Holding time expired – list sample ID(s) and test
- Insufficient quantities for analysis – list test
- Improper container(s) used – list test
- No preservative noted on label – list test and notify lab
- Sample labels illegible – note test/container type
- Sample labels do not match COC – Note in comments
 - Sample ID's
 - Date and Time Collected
 - Project Information
 - # of containers
- Sample containers compromised – Note in comments
 - Leaking
 - Broken
 - Without Labels
- Other: _____

Comments:

VOA HEADSPACE – Containers with Bubble > 6mm or ¼ inch:

Sample #	Container ID(s)	# of Vials Received	Sample #	Container ID(s)	# of Vials Received	Sample #	Container ID(s)	# of Vials Received
10	B, C	3						

Comments: _____

Initial and Date HL .08.11.1.08