

ExxonMobil
Environmental Services Company
4096 Piedmont Avenue #194
Oakland, California 94611
510 547 8196 Telephone
510 547 8706 Facsimile

Jennifer C. Sedlachek
Project Manager

ExxonMobil

October 7, 2015

RECEIVED

By Alameda County Environmental Health 11:15 am, Oct 08, 2015

Mr. Jerry T. Wickham
Alameda County Health Care Services Agency
Department of Environmental Health
1131 Harbor Bay Parkway, Room 250
Alameda, California 94502-6577

RE: Former Exxon RAS #73399/2991 Hopyard Road, Pleasanton, California.

Dear Mr. Wickham:

Attached for your review and comment is a copy of the letter report entitled *Groundwater Monitoring Report, Third Quarter 2015*, dated October 7, 2015, for the above-referenced site. The report was prepared by Cardno, of Petaluma, California, and details activities at the subject site.

I declare, under penalty of perjury, that the information and/or recommendations contained in the attached document or report is true and correct to the best of my knowledge.

If you have any questions or comments, please contact me at 510.547.8196.

Sincerely,



Jennifer C. Sedlachek
Project Manager

Attachment: Cardno's *Groundwater Monitoring Report, Third Quarter 2015*, dated October 7, 2015

cc: w/ attachment
Mr. Matthew Katen, Zone 7 Water Agency
Ms. Susan Clough, City of Pleasanton

w/o attachment
Mr. Greg Gurss, Cardno



October 7, 2015
Cardno 277604.Q153

Ms. Jennifer C. Sedlachek
ExxonMobil Environmental Services Company
4096 Piedmont Avenue, #194
Oakland, California 94611

Cardno

601 N. McDowell Boulevard
Petaluma, CA 94954
USA

Phone: +1 800 382 9105
Fax: +1 707 789 0414
Contractor: #997036

www.cardno.com

SUBJECT Groundwater Monitoring Report, Third Quarter 2015
Former Exxon Service Station 73399
2991 Hopyard Road, Pleasanton, California

Alameda County File No. R0362

INTRODUCTION

At the request of ExxonMobil Environmental Services (EMES), on behalf of Exxon Mobil Corporation, Cardno performed third quarter 2015 groundwater monitoring and sampling activities at the subject site. Relevant plates, tables, and appendices are included at the end of this report. Currently, a Valero-branded service station and an auto repair shop operate at the site.

GROUNDWATER MONITORING AND SAMPLING SUMMARY

Gauging date:	08/18/15
Sampling dates:	08/18/15 through 08/19/15
Wells gauged and sampled:	MW1, MW4, MW5D, MW5S, MW7, MW8, MW9A, MW10, MW12A, MW13, MW14, PMW1
Wells gauged only:	MW11, OW1, OW2, PMW2 through PMW6, VR1, VR2
Presence of NAPL:	None
Laboratory:	Eurofins Calscience, Inc., Garden Grove, California
Analyses performed:	EPA Method 8015B TPHg EPA Method 8260B Full scan VOCs
Waste disposal:	332 gallons of purge and decon water were transported to InStrat Inc., of Rio Vista, California, for recycling on 08/20/15

October 7, 2015
 Cardno 277604.Q153 Former Exxon Service Station 73399, Pleasanton, California

GROUNDWATER PUMP AND TREAT SYSTEM SUMMARY

A GWPTS was installed in March 2001. When operational, groundwater was pumped through two sediment filter housings and two 1,000-pound GAC vessels prior to being discharged to the sanitary sewer system under Dublin San Ramon Services District Permit No. 10026. Pumping wells OW1 and OW2 were shut down in October 2004. Pumping well VR1 was shut down in May 2012. Cardno ERI recommended shutting down the system due to low influent concentrations (Cardno ERI, 2013). On February 12, 2013, during routine O&M activities, a pin-hole leak was discovered in the bag filter housing F-1. After compliance sampling, the system was shut down. Cardno does not recommend repairing and restarting the GWPTS at this time. To date, the GWPTS has treated approximately 13,196,160 gallons of groundwater, removing less than approximately 12.55 pounds of TPHg, 0.24 pound of benzene, and 12.95 pounds of MTBE. Additional details of the GWPTS' operations and history are included in Cardno ERI's *Semi-Annual Groundwater Monitoring and Remediation Status Report, Fourth Quarter 2012*, dated January 29, 2013 (Cardno ERI, 2013).

RESULTS AND CONCLUSIONS

The groundwater flow direction during the monitoring event is summarized in the following table.

Zone	Direction	Hydraulic Gradient	Notes
Perched	n/a	n/a	n/a = There were not enough data points to calculate the groundwater flow direction or the hydraulic gradient.
Zone 1	Northwest	0.006	
Zone 2	n/a	n/a	
Zone 3	South	0.001	

In September 2012, Zone 7 Water Agency Groundwater Section (Zone 7) informed Cardno ERI that the Hopyard 6 well, located approximately 1,200 feet northwest of the site, was pumping approximately 5 million gallons of water a day, and had been doing so since Spring 2012. The September 2012 monitoring results indicated that groundwater levels at the site had dropped by approximately 10 feet. On October 8, 2012, Zone 7 informed Cardno ERI that pumping activities at the Hopyard 6 well had ceased. Since that time, elevations have not rebounded to the levels observed prior to the recent use of the Hopyard 6 well and are near the lowest levels observed during the monitoring program. During third quarter 2015, wells MW11, OW1, OW2, PMW2 through PMW6, VR1, and VR2 had less than 6 inches of water and were not sampled.

Two of the wells with a consistent history of recent reportable concentrations (PMW5 and VR2) had less than 6 inches of water and were not sampled. TPHg was reported in the third well with a consistent history of recent reportable concentrations (MW9A). Dissolved-phase petroleum hydrocarbon concentrations were below reporting limits in each of the wells sampled with the exception of:

- TPHg in well MW9A (65 µg/L).
- TCE in well MW5S (0.76 µg/L).
- PCE in wells MW1 (1.1 µg/L), MW4 (0.60 µg/L), and MW5S (3.6 µg/L).
- c-1,2-dichloroethene in well MW5S (0.88 µg/L).

The current analytical results along with the cumulative site data suggest select (2011 through 2013) analytical data appears to have been the result of cross contamination.

RECOMMENDATIONS

Cardno recommends evaluating the site for closure.

LIMITATIONS

For documents cited that were not generated by Cardno, the data taken from those documents is used "as is" and is assumed to be accurate. Cardno does not guarantee the accuracy of this data and makes no warranties for the referenced work performed nor the inferences or conclusions stated in these documents.

October 7, 2015
 Cardno 277604.Q153 Former Exxon Service Station 73399, Pleasanton, California

This document and the work performed have been undertaken in good faith, with due diligence and with the expertise, experience, capability, and specialized knowledge necessary to perform the work in a good and workmanlike manner and within all accepted standards pertaining to providers of environmental services in California at the time of investigation. No soil engineering or geotechnical references are implied or should be inferred. The evaluation of the geologic conditions at the site for this investigation is made from a limited number of data points. Subsurface conditions may vary away from these data points.

Please contact Ms. Janice A. Jacobson, Cardno's project manager for this site, at janice.jacobson@cardno.com or at (707) 766-2000 with any questions regarding this report.

Sincerely,

Christine M. Capwell
**SCANNED
 IMAGE**

Christine M. Capwell
 Senior Technical Editor
 for Cardno
 707 766 2000
 Email: christine.capwell@cardno.com

David R. Daniels
**SCANNED
 IMAGE**

David R. Daniels
 P.G. 8737
 for Cardno
 707 766 2000
 Email: david.daniels@cardno.com

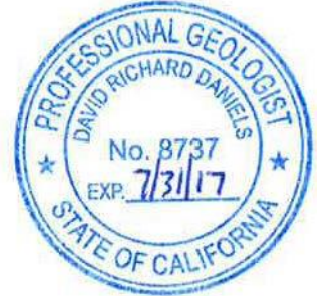

Enclosures:

References
 Acronym List

Plate 1	Site Vicinity Map
Plate 2	Select Analytical Results
Plate 3	Groundwater Elevation Map – Perched Zone
Plate 4	Groundwater Elevation Map – Zone 1
Plate 5	Groundwater Elevation Map – Zone 2
Plate 6	Groundwater Elevation Map – Zone 3
Table 1	Current Groundwater Monitoring and Sampling Data
Table 2A	Cumulative Groundwater Monitoring and Sampling Data
Table 2B	Additional Cumulative Groundwater Monitoring and Sampling Data
Table 3	Well Construction Details
Appendix A	Groundwater Sampling Protocol
Appendix B	Field Data Sheets
Appendix C	Laboratory Analytical Report
Appendix D	Waste Disposal Documentation

October 7, 2015
Cardno 277604.Q153 Former Exxon Service Station 73399, Pleasanton, California

cc: Mr. Jerry T. Wickham, Alameda County Health Care Services Agency, 1131 Harbor Bay Parkway,
Alameda, California, 94502-6577

Mr. Matthew Katen, Zone 7 Water Agency, 100 North Canyons Parkway, Livermore, California, 94551

Ms. Susan Clough, City of Pleasanton, 3333 Busch Road, Pleasanton, California, 94566

October 7, 2015
Cardno 277604.Q153 Former Exxon Service Station 73399, Pleasanton, California

REFERENCES

Cardno ERI. January 29, 2013. *Semi-Annual Groundwater Monitoring and Remediation Status Report, Fourth Quarter 2012, Former Exxon Service Station 73399, 2991 Hopyard Road, Pleasanton, California, Alameda County No. R0362.*

October 7, 2015
 Cardno 277604.Q153 Former Exxon Service Station 73399, Pleasanton, California

ACRONYM LIST

µg/L	Micrograms per liter	NEPA	National Environmental Policy Act
µs	Microsiemens	NGVD	National Geodetic Vertical Datum
1,2-DCA	1,2-dichloroethane	NPDES	National Pollutant Discharge Elimination System
acfm	Actual cubic feet per minute	O&M	Operations and Maintenance
AS	Air sparge	ORP	Oxidation-reduction potential
bgs	Below ground surface	OSHA	Occupational Safety and Health Administration
BTEX	Benzene, toluene, ethylbenzene, and total xylenes	OVA	Organic vapor analyzer
CEQA	California Environmental Quality Act	P&ID	Process & Instrumentation Diagram
cfm	Cubic feet per minute	PAH	Polycyclic aromatic hydrocarbon
COC	Chain of Custody	PCB	Polychlorinated biphenyl
CPT	Cone Penetration (Penetrometer) Test	PCE	Tetrachloroethene or perchloroethylene
DIPE	Di-isopropyl ether	PID	Photo-ionization detector
DO	Dissolved oxygen	PLC	Programmable logic control
DOT	Department of Transportation	POTW	Publicly owned treatment works
DPE	Dual-phase extraction	ppmv	Parts per million by volume
DTW	Depth to water	PQL	Practical quantitation limit
EDB	1,2-dibromoethane	psi	Pounds per square inch
EPA	Environmental Protection Agency	PVC	Polyvinyl chloride
ESL	Environmental screening level	QA/QC	Quality assurance/quality control
ETBE	Ethyl tertiary butyl ether	RBSL	Risk-based screening levels
FID	Flame-ionization detector	RCRA	Resource Conservation and Recovery Act
fpm	Feet per minute	RL	Reporting limit
GAC	Granular activated carbon	scfm	Standard cubic feet per minute
gpd	Gallons per day	SSTL	Site-specific target level
gpm	Gallons per minute	STLC	Soluble threshold limit concentration
GWPTS	Groundwater pump and treat system	SVE	Soil vapor extraction
HVOC	Halogenated volatile organic compound	SVOC	Semivolatile organic compound
J	Estimated value between MDL and PQL (RL)	TAME	Tertiary amyl methyl ether
LEL	Lower explosive limit	TBA	Tertiary butyl alcohol
LPC	Liquid-phase carbon	TCE	Trichloroethene
LRP	Liquid-ring pump	TOC	Top of well casing elevation; datum is msl
LUFT	Leaking underground fuel tank	TOG	Total oil and grease
LUST	Leaking underground storage tank	TPHd	Total petroleum hydrocarbons as diesel
MCL	Maximum contaminant level	TPHg	Total petroleum hydrocarbons as gasoline
MDL	Method detection limit	TPHmo	Total petroleum hydrocarbons as motor oil
mg/kg	Milligrams per kilogram	TPHs	Total petroleum hydrocarbons as stoddard solvent
mg/L	Milligrams per liter	TRPH	Total recoverable petroleum hydrocarbons
mg/m ³	Milligrams per cubic meter	UCL	Upper confidence level
MPE	Multi-phase extraction	USCS	Unified Soil Classification System
MRL	Method reporting limit	USGS	United States Geologic Survey
msl	Mean sea level	UST	Underground storage tank
MTBE	Methyl tertiary butyl ether	VCP	Voluntary Cleanup Program
MTCA	Model Toxics Control Act	VOC	Volatile organic compound
NAI	Natural attenuation indicators	VPC	Vapor-phase carbon
NAPL	Non-aqueous phase liquid		

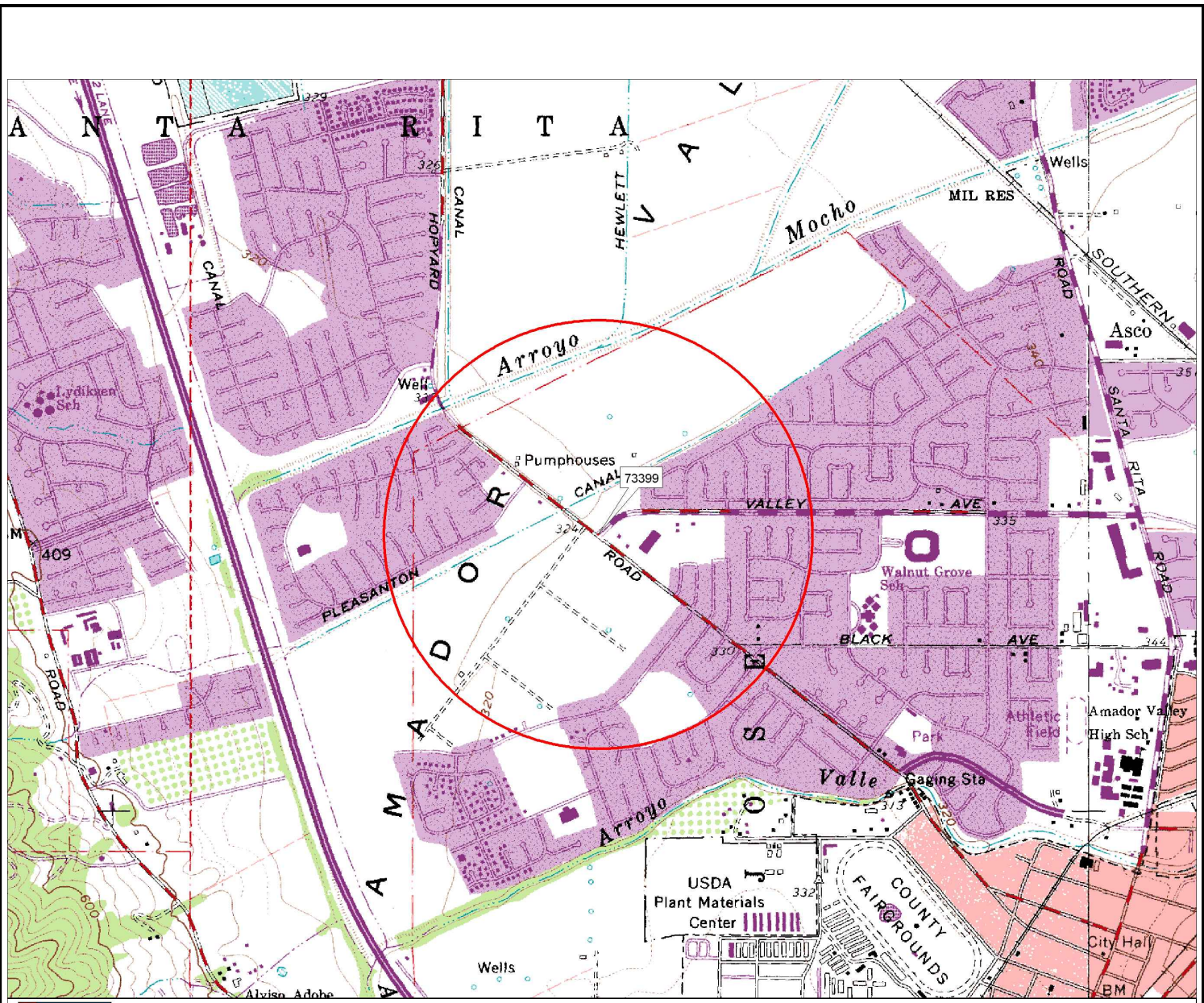

DELORME

© 2002 DeLorme, 3-D TopoQuads®. Data copyright of content owner.
www.delorme.com

FN 2776TOPO

EXPLANATION

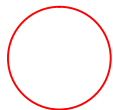

1/2-mile radius circle



APPROXIMATE SCALE



SOURCE:
Modified from a map
provided by
DeLorme 3-D TopoQuads



SITE VICINITY MAP

FORMER EXXON SERVICE STATION 73399
2991 Hopyard Road
Pleasanton, California

PROJECT NO.

2776

PLATE

1

Analyte Concentrations in ug/L

City of Pleasanton Well No. 7

Sampling Date
 Total Petroleum Hydrocarbons as gasoline
 Benzene
 Methyl Tertiary Butyl Ether

- < Less than the Stated Laboratory Reporting Limit
- ug/L Micrograms per Liter
- n Insufficient water to sample.
- u DTW measured in well indicates less than 6 inches of water in the well, which is not representative of the actual depth to groundwater table. Groundwater elevation not calculated; data not used to compile groundwater elevation map and well not sampled.
- q The chromatographic pattern does not match that of the specified standard.

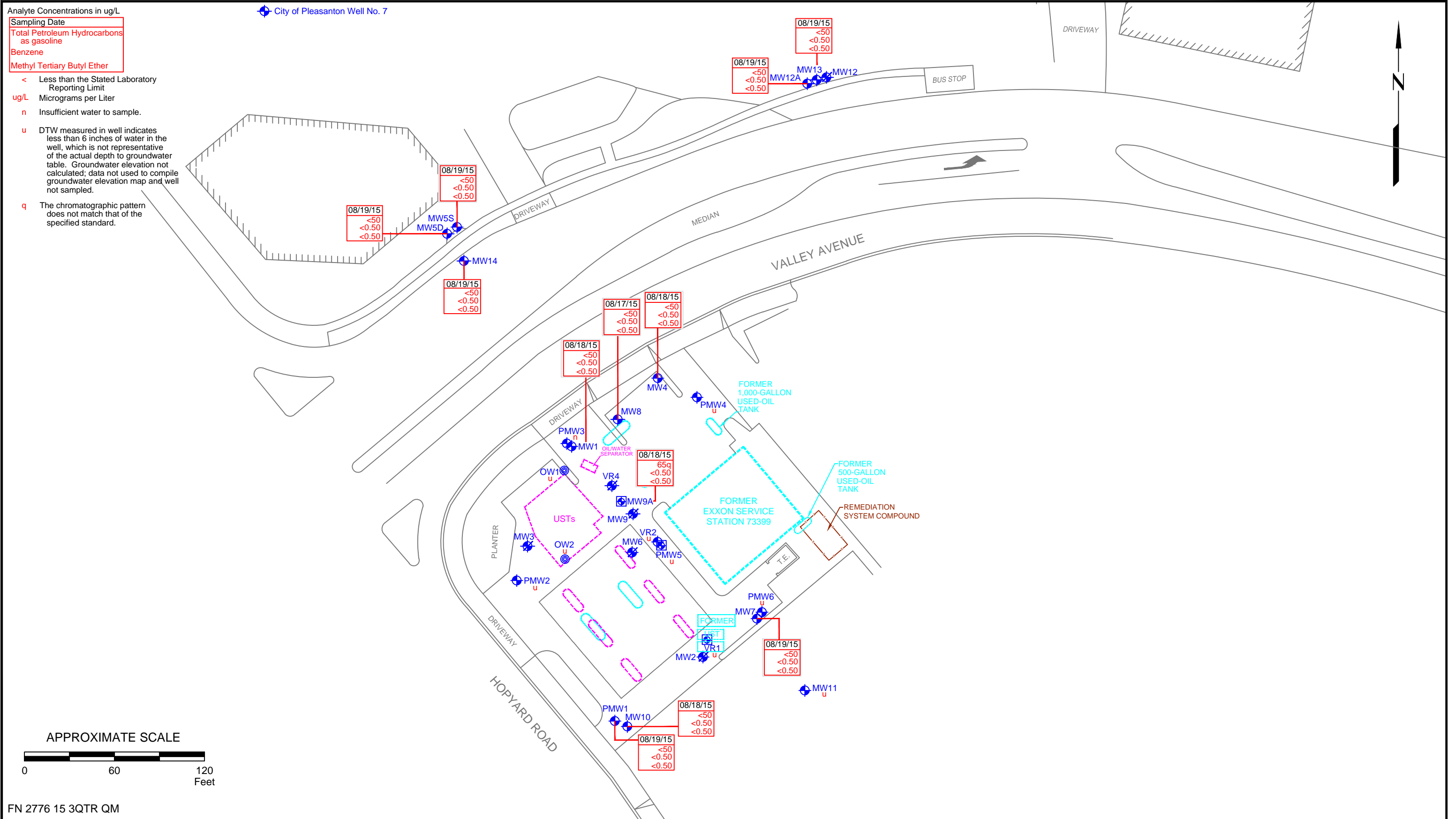

APPROXIMATE SCALE

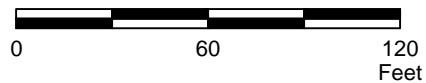

FN 2776 15 3QTR QM

SELECT ANALYTICAL RESULTS August 17 through 19, 2015

FORMER EXXON SERVICE STATION 73399
 2991 Hopyard Road
 Pleasanton, California

EXPLANATION

- MW14 Groundwater Monitoring Well
- OW2 Observation Well
- MW9A Recovery Groundwater Monitoring Well
- MW12 Destroyed Groundwater Monitoring Well
- Dispenser Island
- Former Dispenser Island

PROJECT NO.

2776

PLATE

2



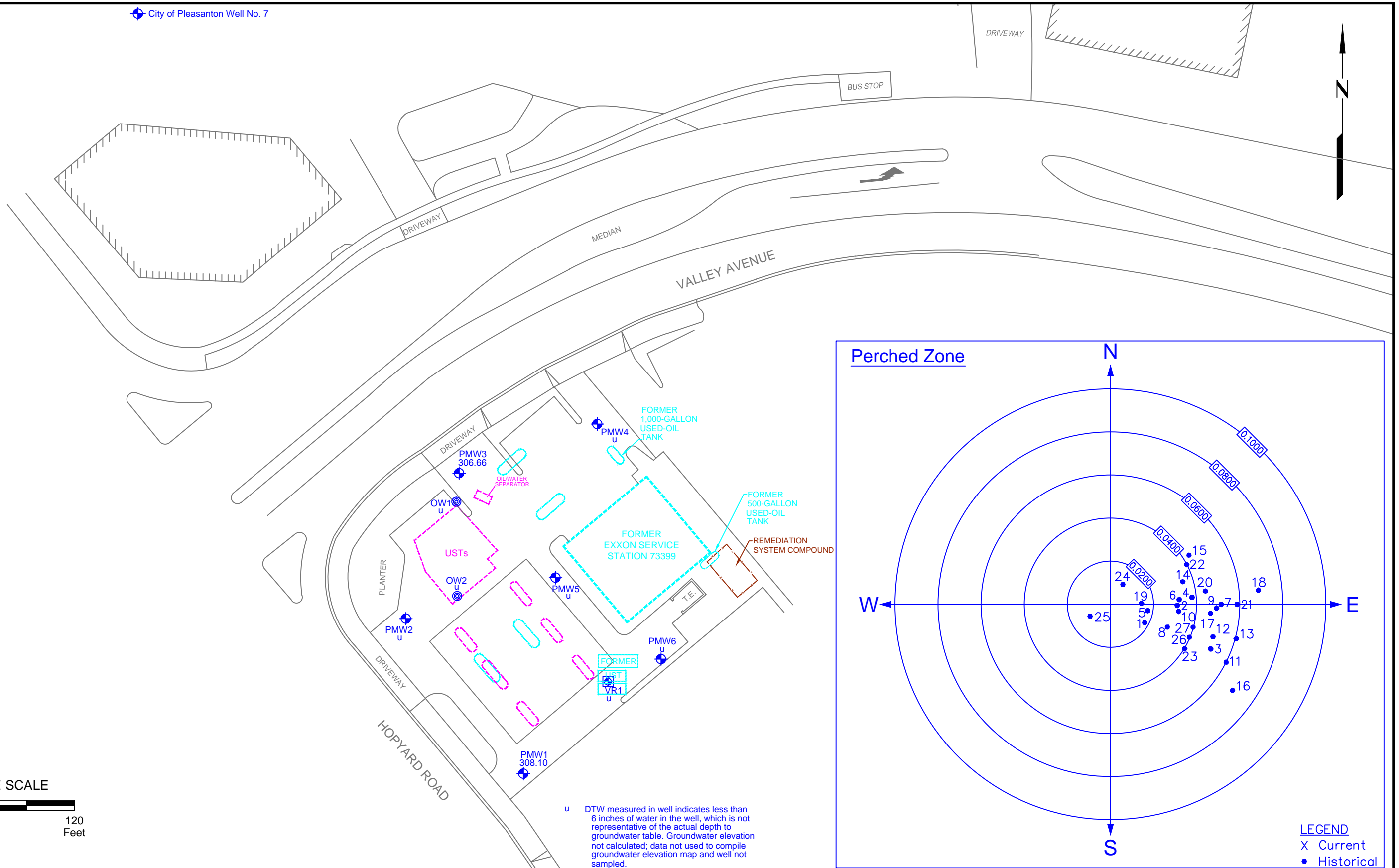
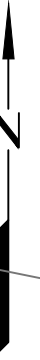

APPROXIMATE SCALE

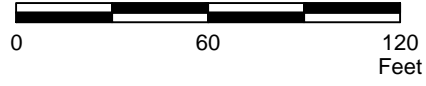

u DTW measured in well indicates less than 6 inches of water in the well, which is not representative of the actual depth to groundwater table. Groundwater elevation not calculated; data not used to compile groundwater elevation map and well not sampled.

Perched Zone

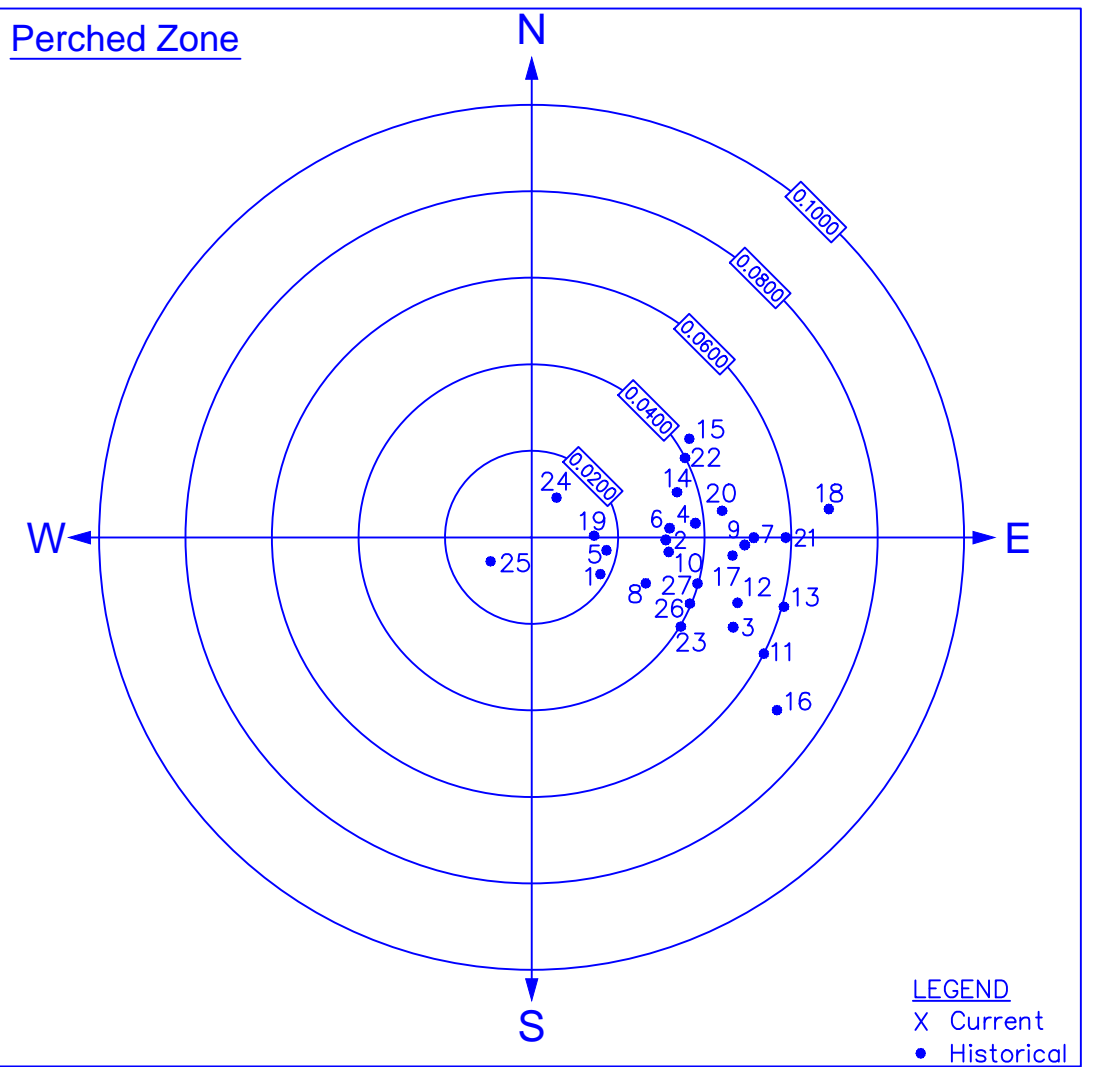

LEGEND
 X Current
 • Historical

FN 2776 15 3QTR QM



GROUNDWATER ELEVATION MAP - PERCHED ZONE
August 18, 2015
 FORMER EXXON SERVICE STATION 73399
 2991 Hopyard Road
 Pleasanton, California

EXPLANATION

- Groundwater Monitoring Well
- 306.66 Groundwater elevation in feet; datum is mean sea level
- Observation Well

NOTE:
 Wells VR1, OW1, and OW2 were not included in groundwater contouring due to their unique well construction.

- Dispenser Island
- Former Dispenser Island

PROJECT NO.
 2776
PLATE
 3

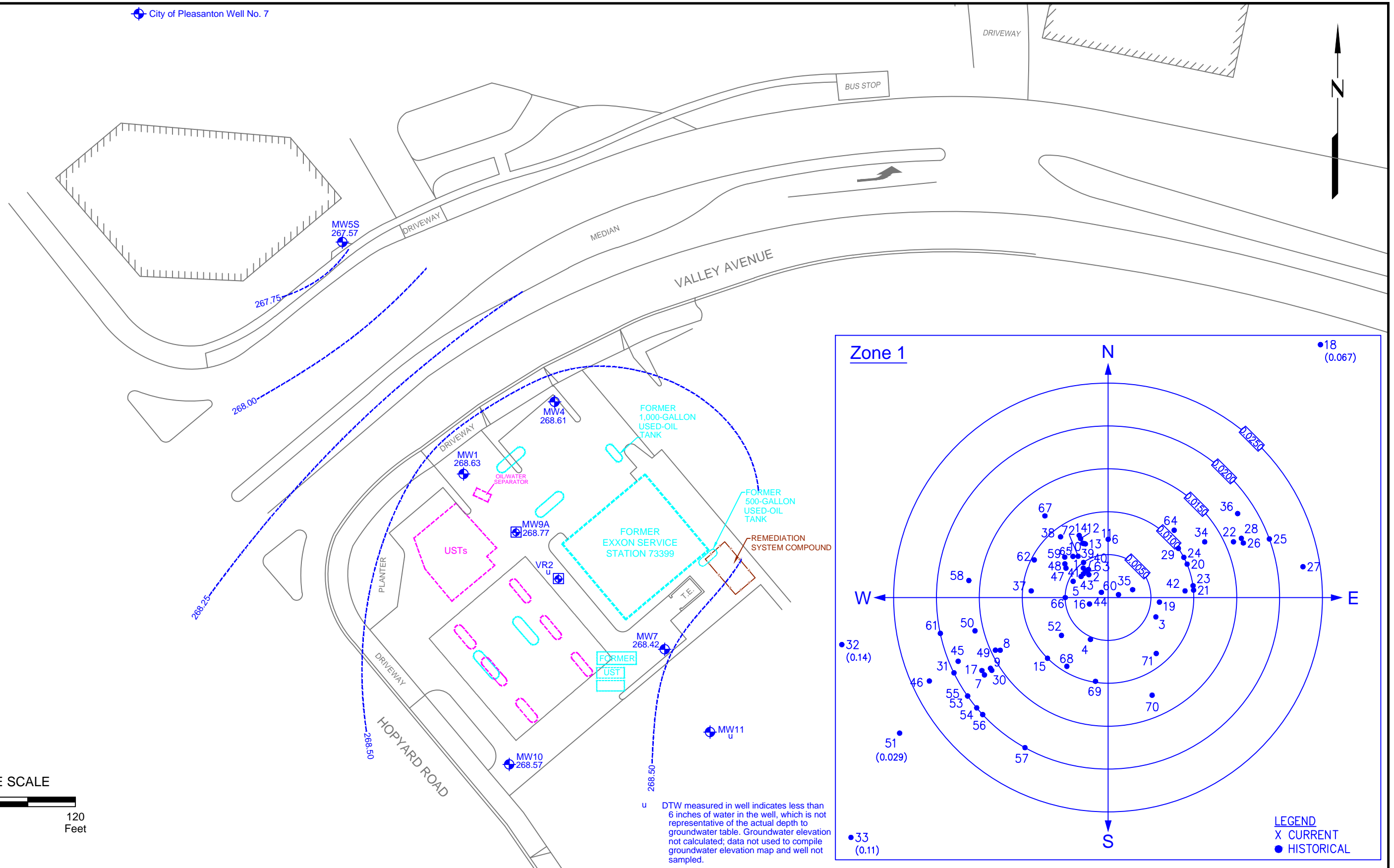

APPROXIMATE SCALE

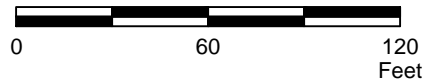

FN 2776 15 3QTR QM

u DTW measured in well indicates less than 6 inches of water in the well, which is not representative of the actual depth to groundwater table. Groundwater elevation not calculated; data not used to compile groundwater elevation map and well not sampled.

GROUNDWATER ELEVATION MAP - ZONE 1

August 18, 2015

FORMER EXXON SERVICE STATION 73399
2991 Hopyard Road
Pleasanton, California

EXPLANATION

MW4 Groundwater Monitoring Well

268.61 Groundwater elevation in feet; datum is mean sea level

MW9A Recovery Groundwater Monitoring Well

268.5----- Line of Equal Groundwater Elevation; datum is mean sea level

Dispenser Island

Former Dispenser Island

PROJECT NO.

2776

PLATE

4



City of Pleasanton Well No. 7

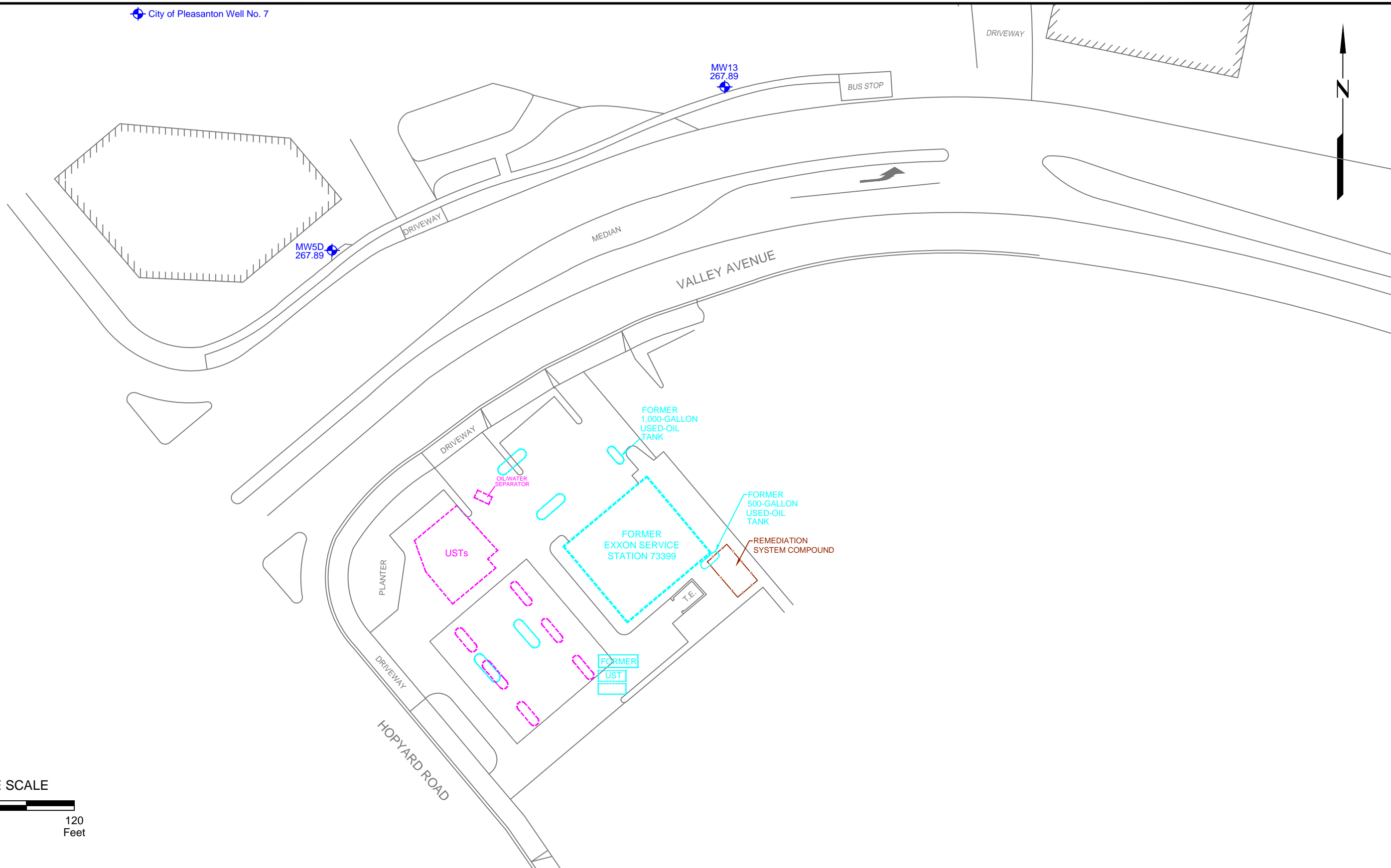

APPROXIMATE SCALE

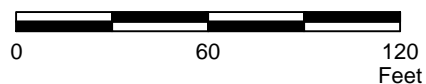

FN 2776 15 3QTR QM

GROUNDWATER ELEVATION MAP - ZONE 2

August 18, 2015

FORMER EXXON SERVICE STATION 73399
2991 Hopyard Road
Pleasanton, California

EXPLANATION

- MW13 Groundwater Monitoring Well
- 267.89 Groundwater elevation in feet; datum is mean sea level

- Dispenser Island
- Former Dispenser Island

PROJECT NO.

2776

PLATE

5



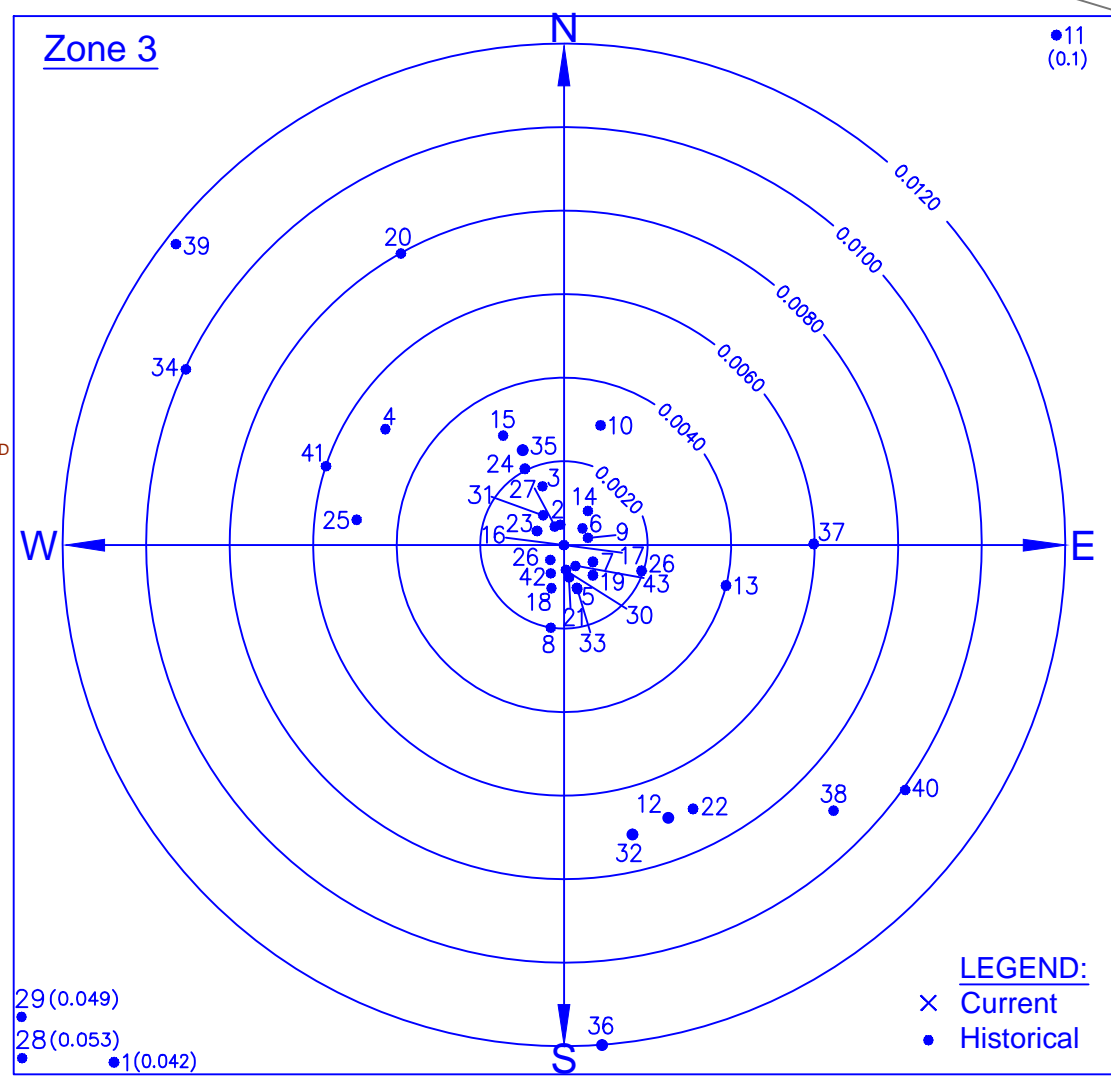
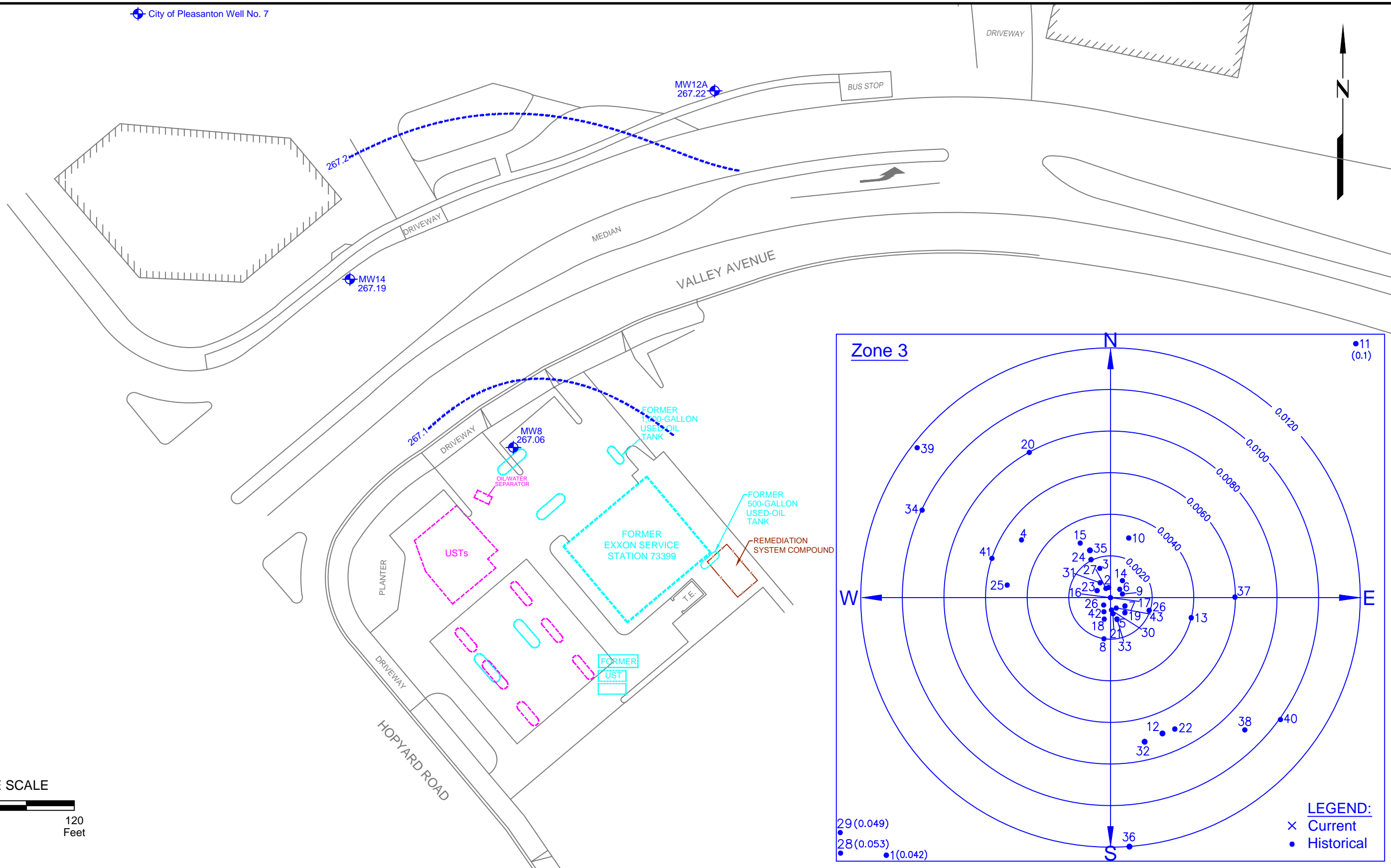

APPROXIMATE SCALE

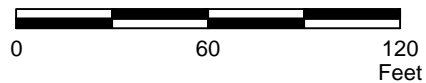

FN 2776 15 3QTR QM

GROUNDWATER ELEVATION MAP - ZONE 3
August 18, 2015

FORMER EXXON SERVICE STATION 73399
 2991 Hopyard Road
 Pleasanton, California

EXPLANATION

- MW14 Groundwater Monitoring Well
- 267.19 Groundwater elevation in feet; datum is mean sea level
- 267.2 Line of Equal Groundwater Elevation; datum is mean sea level
- Dispenser Island
- Former Dispenser Island

PROJECT NO.

2776

PLATE

6



TABLE 1
CURRENT GROUNDWATER MONITORING AND SAMPLING DATA

Former Exxon Service Station 73399
2991 Hopyard Road
Pleasanton, California
(Page 2 of 3)

Well ID	Sampling Date		TOC (feet)	DTW (feet)	GW Elev. (feet)	NAPL (feet)	TPHg (µg/L)	MTBE (µg/L)	B (µg/L)	T (µg/L)	E (µg/L)	X (µg/L)	EDB (µg/L)	1,2-DCA (µg/L)	TBA (µg/L)	DIPE (µg/L)	ETBE (µg/L)	TAME (µg/L)	Ethanol (µg/L)	Add'l VOCs (µg/L)	
PMW5	08/18/15	u	320.04	14.30u	u	No	---	---	---	---	---	---	---	---	---	---	---	---	---	---	---
PMW6	08/18/15	u	321.38	15.57u	u	No	---	---	---	---	---	---	---	---	---	---	---	---	---	---	---
VR1	08/18/15	u	321.00	29.85u	u	No	---	---	---	---	---	---	---	---	---	---	---	---	---	---	---
VR2	08/18/15	u	320.18	43.30u	u	No	---	---	---	---	---	---	---	---	---	---	---	---	---	---	---

- Notes:
- TOC = Top of well casing elevation; datum is mean sea level.
 - DTW = Depth to water.
 - GW Elev. = Groundwater elevation; datum is mean sea level. Groundwater elevations adjusted for LPH, when present, using an average specific gravity of 0.75 for gasoline.
 - NAPL = Non-aqueous phase liquid.
 - TPHd = Total petroleum hydrocarbons as diesel analyzed using EPA Method 8015 (modified).
 - TPHg = Total petroleum hydrocarbons as gasoline analyzed using EPA Method 8015B.
 - MTBE = Methyl tertiary butyl ether analyzed using EPA Method 8206B; prior to March 2005 analyzed using EPA Method 8021B unless otherwise footnoted.
 - BTEX = Benzene, toluene, ethylbenzene, and total xylenes analyzed using EPA Method 8021B or 8260B unless otherwise footnoted.
 - ETBE = Ethyl tertiary butyl ether analyzed using EPA Method 8260B.
 - TAME = Tertiary amyl methyl ether analyzed using EPA Method 8260B.
 - TBA = Tertiary butyl alcohol analyzed using EPA Method 8260B.
 - EDB = 1,2-dibromoethane analyzed using EPA Method 8260B.
 - 1,2-DCA = 1,2-dichloroethane analyzed using EPA Method 8260B.
 - DIPE = Di-isopropyl ether analyzed using EPA Method 8260B.
 - Ethanol = Ethanol analyzed using EPA Method 8260B.
 - Add'l VOCs = Additional volatile organic compounds analyzed using EPA Method 8260B.
 - µg/L = Micrograms per liter.
 - ND = Not detected.
 - < = Less than the stated laboratory reporting limit.
 - = Not measured/Not sampled/Not analyzed.
 - a = Water level recorded during pumping of well MW7.
 - b = Anomalous water level possibly due to recharge from a perched water zone.
 - c = Casing head cut to lower elevation.
 - d = Casing head damaged by construction.
 - e = Results obtained past the technical holding time.
 - f = Analyzed using EPA Method 8260.
 - g = Unidentified hydrocarbon C6-C12.
 - h = Analysis performed outside of EPA recommended holding time.
 - i = Groundwater level measured is in sump for groundwater extraction pump, near the bottom of the well and below the screened interval, and is not considered representative of groundwater elevation.
 - j = Grab groundwater sample collected.
 - k = Initial analysis within holding time. Reanalysis for the required dilution or confirmation was past holding time.
 - l = Secondary ion abundances were outside method requirements. Identification based on analytical judgment.

TABLE 1
CURRENT GROUNDWATER MONITORING AND SAMPLING DATA

Former Exxon Service Station 73399

2991 Hopyard Road

Pleasanton, California

(Page 3 of 3)

Notes:

m	=	Hydrocarbon result partly due to individual peak(s) in quantitation range.
n	=	Insufficient water to sample.
o	=	Analyte was detected at a concentration below the reporting limit and above the laboratory method detection limit. Reported value is estimated.
p	=	Analyte presence was not confirmed by second column or GC/MS analysis.
q	=	The chromatographic pattern does not match that of the specified standard.
r	=	The sample, as received, was not preserved in accordance with the referenced analytical method.
s	=	Technician inadvertently did not record this result in the field notes.
t	=	Well inaccessible during gauging and/or sampling.
u	=	DTW measured in well indicates less than 6 inches of water in the well, which is not representative of the actual depth to groundwater table. Groundwater elevation not calculated, data not used to compile groundwater elevation map and well not sampled.
v	=	Analyte detected in equipment blank; result suspect.
w	=	Sample collected prior to purging the well.
x	=	Water level recorded during pumping of Pleasanton Well No. 7.
y	=	Tetrachloroethene.
z	=	Analyzed using EPA Method 502.2
α	=	Analyzed using EPA Method 524.2.
β	=	Sample collected from a sample port at the surface.
δ	=	Fuel fingerprint analysis: extractable petroleum hydrocarbons ranging from C10 to C36.
ε	=	Additional analyses: Semi-volatile organic compounds below reporting limits except 2-methylnaphthalene (16 µg/L), bis(2-ethylhexyl)phthalate (33 µg/L), naphthalene (8 µg/L), and phenanthrene (12 µg/L).
θ	=	Trichloroethene.
ü	=	c-1,2-dichloroethene.

TABLE 2A
CUMULATIVE GROUNDWATER MONITORING AND SAMPLING DATA
Former Exxon Service Station 73399
2991 Hopyard Road
Pleasanton, California
(Page 1 of 62)

Well ID	Sampling Date	TOC (feet)	DTW (feet)	GW Elev. (feet)	NAPL (feet)	TPHg (µg/L)	MTBE (µg/L)	B (µg/L)	T (µg/L)	E (µg/L)	X (µg/L)
Monitoring Well Samples											
MW1	04/02/88	321.44	---	---	---	<20	---	<0.5	1.7	<0.5	<0.5
MW1	04/06/88	321.44	36.34	285.10	No	---	---	---	---	---	---
MW1	04/08/88	321.44	36.29	285.15	No	---	---	---	---	---	---
MW1	04/19/88	321.44	36.36	285.08	No	---	---	---	---	---	---
MW1	06/06/88	321.44	38.16	283.28	No	---	---	---	---	---	---
MW1	06/23/88	321.44	38.71	282.73	No	---	---	---	---	---	---
MW1	06/28/88	321.44	39.16	282.28	No	---	---	---	---	---	---
MW1	07/06/88	321.44	39.73	281.71	No	<20	---	<0.5	<0.5	<0.5	<0.5
MW1	07/13/88	321.44	40.22	281.22	No	<20	---	<0.5	<0.5	<0.5	<0.5
MW1	08/12/88	321.44	---	---	---	---	---	---	---	---	---
MW1	08/26/88	321.44	41.90	279.54	No	---	---	---	---	---	---
MW1	09/07/88	321.44	42.27	279.17	No	<20	---	<0.5	<0.5	<0.5	<0.5
MW1	12/07/88	321.44	43.94	277.50	No	---	---	---	---	---	---
MW1	12/19/88	321.44	43.70	277.74	No	---	---	---	---	---	---
MW1	02/09/89	321.44	42.53	278.91	No	---	---	---	---	---	---
MW1	03/03/89	321.44	---	---	---	<20	---	1.6	<0.5	<0.5	<0.5
MW1	03/08/89	321.44	41.96	279.48	No	---	---	---	---	---	---
MW1	04/03/89	321.44	41.59	279.85	No	---	---	---	---	---	---
MW1	04/26/89	321.44	41.67	279.77	No	---	---	---	---	---	---
MW1	06/30/89	321.44	43.79	277.65	No	<20	---	<0.5	<0.5	<0.5	<0.5
MW1	07/17/89	321.44	44.74	276.70	No	23	---	<0.5	<0.5	<0.5	<0.5
MW1	07/18/89	321.44	44.76	276.68	No	---	---	---	---	---	---
MW1	07/19/89	321.44	44.82	276.62	No	---	---	---	---	---	---
MW1	07/20/89	321.44	44.85	276.59	No	<20	---	<0.5	<0.5	<0.5	<0.5
MW1	07/21/89	321.44	44.95	276.49	No	---	---	---	---	---	---
MW1	07/26/89	321.44	45.42	276.02	No	<20	---	<0.5	<0.5	<0.5	<0.5
MW1	08/02/89	321.44	---	---	---	<20	---	<0.5	<0.5	<0.5	<0.5
MW1	08/03/89	321.44	46.18	275.26	No	---	---	---	---	---	---
MW1	08/17/89	321.44	47.12	274.32	No	---	---	---	---	---	---
MW1	09/13/89	321.44	49.08	272.36	No	220	---	39	0.6	<0.5	5.1
MW1	11/28/89	321.44	50.21	271.23	No	---	---	---	---	---	---
MW1	12/20/89	321.44	---	---	---	220	---	56	0.72	<0.5	0.71
MW1	01/09/90	321.44	49.31	272.13	No	---	---	---	---	---	---
MW1	01/25/90	321.44	---	---	---	57	---	18	1.6	<0.5	1.8
MW1	01/26/90	321.44	49.29	272.15	No	---	---	---	---	---	---
MW1	02/23/90	321.44	49.02a	272.42	No	---	---	---	---	---	---
MW1	02/23/90	321.44	49.02	272.42	No	---	---	---	---	---	---
MW1	02/27/90	321.44	---	---	---	55	---	3.2	2.3	<0.5	3.2
MW1	03/26/90	321.44	48.71a	272.73	No	<20	---	<0.5	<0.5	<0.5	<0.5
MW1	03/26/90	321.44	48.70	272.74	No	---	---	---	---	---	---
MW1	04/18/90	321.44	48.79	272.65	No	25	---	1.1	1.6	<0.5	3.1
MW1	05/17/90	321.44	49.40	272.04	No	<20	---	<0.5	<0.5	<0.5	<0.5

TABLE 2A
CUMULATIVE GROUNDWATER MONITORING AND SAMPLING DATA
Former Exxon Service Station 73399
2991 Hopyard Road
Pleasanton, California
(Page 2 of 62)

Well ID	Sampling Date	TOC (feet)	DTW (feet)	GW Elev. (feet)	NAPL (feet)	TPHg (µg/L)	MTBE (µg/L)	B (µg/L)	T (µg/L)	E (µg/L)	X (µg/L)
MW1	06/11/90	321.44	50.83	270.61	No	<20	---	<0.5	<0.5	<0.5	<0.5
MW1	07/30/90	321.44	52.17	269.27	No	<20	---	<0.5	<0.5	<0.5	<0.5
MW1	08/27/90	321.44	53.44	268.00	No	<20	---	<0.5	<0.5	<0.5	<0.5
MW1	09/28/90	321.44	53.40	268.04	No	<50	---	<0.5	<0.5	<0.5	<0.5
MW1	12/27/90	321.44	---	---	---	---	---	---	---	---	---
MW1	03/20/91	321.44	53.35	268.09	No	---	---	---	---	---	---
MW1	06/20/91	321.44	53.55	267.89	No	---	---	---	---	---	---
MW1	09/12/91	321.44	---	---	---	---	---	---	---	---	---
MW1	12/30/91	321.44	---	---	---	---	---	---	---	---	---
MW1	01/30/92	321.44	---	---	---	---	---	---	---	---	---
MW1	03/02/92	321.44	---	---	---	---	---	---	---	---	---
MW1	03/24/92	321.44	---	---	---	---	---	---	---	---	---
MW1	04/14/92	321.44	---	---	---	---	---	---	---	---	---
MW1	05/21/92	321.44	---	---	---	---	---	---	---	---	---
MW1	06/08/92	321.44	---	---	---	---	---	---	---	---	---
MW1	07/14/92	321.44	---	---	---	---	---	---	---	---	---
MW1	08/10/92	321.44	---	---	---	---	---	---	---	---	---
MW1	09/16/92	321.44	---	---	---	---	---	---	---	---	---
MW1	10/07/92	321.44	---	---	---	---	---	---	---	---	---
MW1	11/09/92	321.44	Dry	---	---	---	---	---	---	---	---
MW1	12/10/92	321.44	---	---	---	---	---	---	---	---	---
MW1	01/26/93	321.44	---	---	---	---	---	---	---	---	---
MW1	02/16/93	321.44	---	---	---	---	---	---	---	---	---
MW1	03/11/93	321.44	53.09	268.35	No	---	---	---	---	---	---
MW1	04/12/93	321.44	53.32	268.12	No	---	---	---	---	---	---
MW1	06/01/93	321.44	53.40	268.04	No	---	---	---	---	---	---
MW1	07/15/93	321.44	59.80	261.64	No	---	---	---	---	---	---
MW1	08/15/93	321.44	53.45	267.99	No	---	---	---	---	---	---
MW1	09/29/93	321.44	53.43	268.01	No	---	---	---	---	---	---
MW1	09/30/93	321.44	---	---	---	<50	---	<0.5	<0.5	<0.5	<0.5
MW1	10/28/93	321.44	53.38	268.06	No	---	---	---	---	---	---
MW1	11/23/93	321.44	53.46	267.98	No	---	---	---	---	---	---
MW1	11/24/93	321.44	---	---	---	<50	---	<0.5	<0.5	<0.5	<0.5
MW1	03/10-11/94	321.44	53.46	267.98	No	<50	---	<0.5	<0.5	<0.5	<0.5
MW1	05/04-05/94	321.44	53.34	268.10	No	<50	---	<0.5	<0.5	<0.5	<0.5
MW1	09/01/94 e	321.44	---	---	---	<50	---	<0.5	<0.5	<0.5	<0.5
MW1	11/16/94	321.44	52.09	269.35	No	<50	---	<0.5	<0.5	<0.5	<0.5
MW1	02/15/95	321.44	49.41	272.03	No	<50	---	<0.5	<0.5	<0.5	<0.5
MW1	05/09/95	321.44	39.97	281.47	No	<50	---	<0.5	<0.5	<0.5	<0.5
MW1	08/21/95	321.44	40.68	280.76	No	<50	<2.5	<0.5	0.83	<0.5	<0.5
MW1	11/30/95	321.44	38.99	282.45	No	<50	<5.0	<0.5	<0.5	<0.5	<0.5
MW1	03/28/96	321.44	35.70	285.74	No	<50	<5.0	<0.5	<0.5	<0.5	<0.5
MW1	05/31/96	321.44	34.17	287.27	No	52	<5.0	<0.5	<0.5	<0.5	<0.5

TABLE 2A
CUMULATIVE GROUNDWATER MONITORING AND SAMPLING DATA
Former Exxon Service Station 73399
2991 Hopyard Road
Pleasanton, California
(Page 3 of 62)

Well ID	Sampling Date	TOC (feet)	DTW (feet)	GW Elev. (feet)	NAPL (feet)	TPHg (µg/L)	MTBE (µg/L)	B (µg/L)	T (µg/L)	E (µg/L)	X (µg/L)
MW1	08/28/96	321.44	38.37	283.07	No	<50	<5.0	<0.5	<0.5	<0.5	<0.5
MW1	11/18/96	321.44	38.40	283.04	No	<50	<5.0	<0.5	<0.5	<0.5	<0.5
MW1	02/28/97	321.44	33.29	288.15	No	<50	<2.5	<0.5	<0.5	<0.5	<0.5
MW1	05/23/97	321.44	33.63	287.81	No	<50	<2.5	<0.5	<0.5	<0.5	<0.5
MW1	09/23/97	321.44	38.05	283.39	No	<50	29	<0.5	<0.5	<0.5	<0.5
MW1	12/30/97	321.44	36.74	284.70	No	<50	---	<0.5	<0.5	<0.5	<0.5
MW1	03/24/98	321.44	31.65	289.79	No	<50	16	1.4	2.5	<0.5	1.4
MW1	06/15/98	321.44	29.28	292.16	No	<50	22	<0.5	<0.5	<0.5	<0.5
MW1	09/11/98	321.44	34.94	286.50	No	<50	<2.5	<0.5	<0.5	<0.5	<0.5
MW1	12/09/98	321.44	31.14	290.30	No	<50	<2.0f	<0.5	<0.5	<0.5	<0.5
MW1	03/31/99	321.44	28.10	293.34	No	<50	124/131f	<0.5	<0.5	<0.5	<0.5
MW1	06/30/99	321.44	33.94	287.50	No	<50	<2.5	<0.5	<0.5	<0.5	<0.5
MW1	08/03/99	321.44	37.94	283.50	No	---	---	---	---	---	---
MW1	09/24/99	320.52	44.92	275.60	No	<50	<0.5f	<0.5	<0.5	<0.5	<0.5
MW1	12/22/99	320.52	9.93	310.59	No	<50	990f	1.9	1.4	1.5	7.3
MW1	01/21/00	320.52	39.35	281.17	No	<50	<5.0f	<1.0	<1.0	<1.0	<1.0
MW1	04/04/00	320.52	34.70	285.82	No	<50	<1	<1	<1	<1	<1
MW1	06/15/00	Station operations transferred to Valero Energy Corporation.									
MW1	06/28/00	320.52	39.72	280.80	No	<50	<1f	<0.5	<0.5	<0.5	<0.5
MW1	09/26/00	320.52	43.26	277.26	No	<50	<1f	<0.5	<0.5	<0.5	<0.5
MW1	12/28/00	320.52	42.90	277.62	No	<50	<2f	<0.5	<0.5	<0.5	<0.5
MW1	03/28/01	320.52	42.36	278.16	No	<50	<2.5/<1.0f	<0.5	<0.5	<0.5	<0.5
MW1	06/25/01	320.52	45.51	275.01	No	<50	<2.5	<0.5	<0.5	<0.5	<0.5
MW1	09/26/01	320.52	53.21	267.31	No	<50	<2.5	3.0	4.4	1.2	5.2
MW1	12/17/01	320.52	53.21	267.31	No	<50	<2.5	<0.5	<0.5	<0.5	<0.5
MW1	03/18/02	320.52	52.31	268.21	No	<50	<0.5	<0.5	<0.5	<0.5	<0.5
MW1	06/17/02	320.52	52.67	267.85	No	---	---	---	---	---	---
MW1	06/18/02	320.52	---	---	---	<50	<0.5	<0.5	<0.5	<0.5	<0.5
MW1	09/16/02	320.52	53.46	267.06	No	<50	<0.5f	<0.5	<0.5	<0.5	<0.5
MW1	12/17/02	320.52	53.53	266.99	No	---	---	---	---	---	---
MW1	03/28/03	320.52	Dry	---	---	---	---	---	---	---	---
MW1	06/16/03	320.52	53.23	267.29	No	<50	<0.5	<0.5	<0.5	<0.5	<0.5
MW1	09/22/03	320.52	Dry	---	---	---	---	---	---	---	---
MW1	12/22/03	320.52	53.52	267.00	No	---	---	---	---	---	---
MW1	03/23/04	320.52	53.45	267.07	No	---	---	---	---	---	---
MW1	06/21/04	320.52	53.47	267.05	No	---	---	---	---	---	---
MW1	06/22/04	320.52	---	---	---	<50	<0.5f	<0.5	<0.5	<0.5	<0.5
MW1	09/20/04	320.52	53.63	266.89	No	---	---	---	---	---	---
MW1	09/21/04	320.52	---	---	---	<50	<0.5	<0.5	<0.5	<0.5	<0.5
MW1	12/20/04	320.52	53.62	266.90	No	<50	<0.5	<0.5	<0.5	<0.5	<0.5
MW1	03/28/05	320.52	50.48	270.04	No	---	---	---	---	---	---
MW1	03/29/05	320.52	---	---	---	<50	1.70	<0.5	<0.5	<0.5	<0.5
MW1	06/20/05	320.52	43.40	277.12	No	---	---	---	---	---	---

TABLE 2A
CUMULATIVE GROUNDWATER MONITORING AND SAMPLING DATA
Former Exxon Service Station 73399
2991 Hopyard Road
Pleasanton, California
(Page 4 of 62)

Well ID	Sampling Date	TOC (feet)	DTW (feet)	GW Elev. (feet)	NAPL (feet)	TPHg (µg/L)	MTBE (µg/L)	B (µg/L)	T (µg/L)	E (µg/L)	X (µg/L)
MW1	06/21/05	320.52	---	---	---	<50	<0.5	<0.5	<0.5	<0.5	<0.5
MW1	09/25/05	320.52	43.88	276.64	No	<50	<0.5	<0.5	<0.5	1.37	8.07
MW1	12/21/05	320.52	38.80	281.72	No	<50	<0.5	<0.5	<0.5	<0.5	<0.5
MW1	03/21/06	320.52	28.70	291.82	No	---	---	---	---	---	---
MW1	03/22/06	320.52	---	---	---	<50	<0.50	<0.50	<0.50	<0.50	<0.50
MW1	06/22/06	320.52	26.63	293.89	No	<50.0	<0.500	<0.50	<0.50	<0.50	<0.50
MW1	09/19/06	320.52	28.21	292.31	No	<50.0	<0.500	<0.50	<0.50	<0.50	<0.50
MW1	12/19/06	320.52	23.80	296.72	No	---	---	---	---	---	---
MW1	12/20/06	320.52	---	---	---	<50.0	1.94	<0.50	<0.50	<0.50	<0.50
MW1	03/20/07	320.52	17.67	302.85	No	---	---	---	---	---	---
MW1	03/21/07	320.52	---	---	---	<50.0	<0.500	<0.50	<0.50	<0.50	<0.50
MW1	06/19/07	320.52	26.13	294.39	No	---	---	---	---	---	---
MW1	06/20/07	320.52	---	---	---	<50.0	<0.500	0.63	<0.50	<0.50	2.12
MW1	09/18/07	320.52	25.47	295.05	No	---	---	---	---	---	---
MW1	09/19/07	320.52	---	---	---	<50.0	<0.500	<0.50	<0.50	<0.50	<0.50
MW1	12/26/07	320.52	19.30	301.22	No	---	---	---	---	---	---
MW1	12/27/07	320.52	---	---	---	<50.0	0.500	<0.50	<0.50	<0.50	<0.50
MW1	03/26/08	320.52	20.35	300.17	No	---	---	---	---	---	---
MW1	03/27/08	320.52	---	---	---	<50.0	<0.500	<0.50	<0.50	<0.50	<0.50
MW1	06/25/08	320.52	26.40	294.12	No	<50	<0.50	<0.50	<0.50	<0.50	<0.50
MW1	09/17/08	320.52	31.40	289.12	No	---	---	---	---	---	---
MW1	09/18/08	320.52	---	---	---	<50	0.73	<0.50	<0.50	<0.50	<0.50
MW1	12/22/08	320.52	28.64	291.88	No	---	---	---	---	---	---
MW1	12/23/08	320.52	---	---	---	<50	1.7	<0.50	<0.50	<0.50	<0.50
MW1	03/02/09	320.52	24.80	295.72	No	---	---	---	---	---	---
MW1	03/04/09	320.52	---	---	---	95	0.20o	<0.50	<0.50	<0.50	<1.0
MW1	06/24/09	320.52	29.80	290.72	No	---	---	---	---	---	---
MW1	06/25/09	320.52	---	---	---	<50	0.25o	<0.50	<0.50	<0.50	<1.0
MW1	11/09/09	320.52	35.44	285.08	No	---	---	---	---	---	---
MW1	11/10/09	320.52	---	---	---	<50	1.4	<0.50	<0.50	<0.50	<1.0
MW1	06/01/10	320.52	31.01	289.51	No	---	---	---	---	---	---
MW1	06/02/10	320.52	---	---	---	<50	0.24o	<0.50	0.23o,p	<0.50	0.43o
MW1	10/26/10	320.52	35.60	284.92	No	<50	0.95	<0.50	<0.50	<0.50	<1.0
MW1	06/09/11	320.52	30.30	290.22	No	---	---	---	---	---	---
MW1	06/10/11	320.52	---	---	---	<50	<0.50	<0.50	<0.50	<0.50	0.62
MW1	11/15/11	320.52	33.01	287.51	No	<50	<0.50	<0.50	<0.50	<0.50	0.64
MW1	05/16/12	320.52	35.19	285.33	No	<50	18	0.72	4.2	<0.50	0.81
MW1	09/26/12	320.52	48.04	272.48	No	---	---	---	---	---	---
MW1	09/27/12	320.52	---	---	---	<50	<0.50	<0.50	<0.50	<0.50	<0.50
MW1	12/10/12	320.52	44.95	275.57	No	---	---	---	---	---	---
MW1	12/13/12	320.52	---	---	---	<50	<0.50	<0.50	<0.50	<0.50	<0.50
MW1	06/05/13	320.52	45.33	275.19	No	<50	<0.50	<0.50	<0.50	<0.50	<0.50
MW1	06/02/14	320.52	53.35	267.17	No	---	---	---	---	---	---

TABLE 2A
CUMULATIVE GROUNDWATER MONITORING AND SAMPLING DATA
Former Exxon Service Station 73399
2991 Hopyard Road
Pleasanton, California
(Page 5 of 62)

Well ID	Sampling Date	TOC (feet)	DTW (feet)	GW Elev. (feet)	NAPL (feet)	TPHg (µg/L)	MTBE (µg/L)	B (µg/L)	T (µg/L)	E (µg/L)	X (µg/L)
MW1	06/03/14	320.52	---	---	---	<50	<0.50	<0.50	<0.50	<0.50	<0.50
MW1	07/23/14	320.52	53.98	266.54	No	<50	<0.50	<0.50	<0.50	<0.50	<0.50
MW1	08/26/14	320.52	54.10	266.42	No	<50	<0.50	<0.50	<0.50	<0.50	<0.50
MW1	11/17/14	320.52	54.00	266.52	No	<50	<0.50	<0.50	<0.50	<0.50	<0.50
MW1	02/16/15	320.52	53.84	266.68	No	---	---	---	---	---	---
MW1	02/17/15	320.52	---	---	---	<50	<0.50	<0.50	<0.50	<0.50	<0.50
MW1	05/18/15	320.52	52.83	267.69	No	---	---	---	---	---	---
MW1	05/19/15	320.52	---	---	---	<50	<0.50	<0.50	<0.50	<0.50	<0.50
MW1	08/18/15	320.52	51.89	268.63	No	<50	<0.50	<0.50	<0.50	<0.50	<0.50
MW2	04/02/88	322.29	---	---	0.25	---	---	---	---	---	---
MW2	04/04/88	322.29	---	---	1.5	---	---	---	---	---	---
MW2	04/05/88	322.29	---	---	1.5	---	---	---	---	---	---
MW2	04/06/88	322.29	39.31	285.54	3.2	---	---	---	---	---	---
MW2	04/08/88	322.29	---	---	---	---	---	---	---	---	---
MW2	04/19/88	322.29	38.90	285.37	2.48	---	---	---	---	---	---
MW2	06/06/88	322.29	38.78	283.72	0.26	---	---	---	---	---	---
MW2	06/23/88	322.29	39.23	283.16	0.13	---	---	---	---	---	---
MW2	06/28/88	322.29	39.72	282.57	---	---	---	---	---	---	---
MW2	07/06/88	322.29	40.31	281.98	Slight sheen	62,000	---	25,700	18,500	2,900	21,400
MW2	07/12/88	Well destroyed.									
MW3	04/06/88	322.56	37.19	285.37	No	20	---	<0.5	<0.5	<0.5	<0.5
MW3	04/08/88	322.56	37.14	285.42	No	---	---	---	---	---	---
MW3	04/19/88	322.56	37.22	285.34	No	---	---	---	---	---	---
MW3	06/06/88	322.56	39.02	283.54	No	---	---	---	---	---	---
MW3	06/23/88	322.56	39.58	282.98	No	---	---	---	---	---	---
MW3	06/28/88	322.56	40.04	282.52	No	---	---	---	---	---	---
MW3	07/06/88	322.56	40.60	281.96	No	<20	---	<0.5	<0.5	<0.5	<0.5
MW3	07/13/88	322.56	41.09	281.47	No	<20	---	<0.5	<0.5	<0.5	<0.5
MW3	08/12/88	322.56	---	---	---	---	---	---	---	---	---
MW3	08/26/88	322.56	42.77	279.79	---	<20	---	<0.5	<0.5	<0.5	<0.5
MW3	08/29/88	Well destroyed.									
MW4	04/08/88	321.56	36.41	285.15	No	---	---	---	---	---	---
MW4	04/11/88	321.56	---	---	---	80	---	1.8	16.3	0.6	7.1
MW4	04/19/88	321.56	36.51	285.05	No	---	---	---	---	---	---
MW4	06/06/88	321.56	38.26	283.30	No	---	---	---	---	---	---
MW4	06/23/88	321.56	38.83	282.73	No	---	---	---	---	---	---
MW4	06/28/88	321.56	39.28	282.28	No	---	---	---	---	---	---
MW4	07/06/88	321.56	39.85	281.71	No	<20	---	<0.5	<0.5	<0.5	<0.5
MW4	07/13/88	321.56	40.31	281.25	No	<20	---	<0.5	0.9	<0.5	<0.5

TABLE 2A
CUMULATIVE GROUNDWATER MONITORING AND SAMPLING DATA
Former Exxon Service Station 73399
2991 Hopyard Road
Pleasanton, California
(Page 6 of 62)

Well ID	Sampling Date	TOC (feet)	DTW (feet)	GW Elev. (feet)	NAPL (feet)	TPHg (µg/L)	MTBE (µg/L)	B (µg/L)	T (µg/L)	E (µg/L)	X (µg/L)
MW4	08/12/88	321.56	---	---	---	---	---	---	---	---	---
MW4	08/26/88	321.56	42.01	279.55	No	---	---	---	---	---	---
MW4	09/07/88	321.56	---	---	---	---	---	---	---	---	---
MW4	12/07/88	321.56	---	---	---	---	---	---	---	---	---
MW4	12/19/88	321.56	43.83	277.73	No	---	---	---	---	---	---
MW4	02/09/89	321.56	42.67	278.89	No	---	---	---	---	---	---
MW4	03/08/89	321.56	42.11	279.45	No	440	---	3.8	1.0	<0.5	<0.5
MW4	04/03/89	321.56	41.73	279.83	No	---	---	---	---	---	---
MW4	04/26/89	321.56	41.79	279.77	No	---	---	---	---	---	---
MW4	06/30/89	321.56	43.88	277.68	No	100	---	<0.5	<0.5	<0.5	<0.5
MW4	07/17/89	321.56	44.85	276.71	No	390	---	<0.5	<0.5	<0.5	<0.5
MW4	07/18/89	321.56	44.88	276.68	No	---	---	---	---	---	---
MW4	07/19/89	321.56	44.92	276.64	No	---	---	---	---	---	---
MW4	07/20/89	321.56	44.98	276.58	No	200	---	<0.5/<0.5z	<0.5/<0.5z	<0.5/<0.5z	<0.5/<0.5z
MW4	07/21/89	321.56	45.04	276.52	No	---	---	---	---	---	---
MW4	07/26/89	321.56	45.50	276.06	No	66	---	<0.5	<0.5	<0.5	<0.5
MW4	08/02/89	321.56	---	---	---	---	---	<0.5α	<0.5α	<0.5α	<0.5α
MW4	08/03/89	321.56	46.28	275.28	No	---	---	---	---	---	---
MW4	08/17/89	321.56	47.22	274.34	No	---	---	---	---	---	---
MW4	09/13/89	321.56	49.19	272.37	No	<20	---	<0.5	<0.5	<0.5	<0.5
MW4	11/28/89	321.56	50.34	271.22	No	---	---	---	---	---	---
MW4	12/20/89	321.56	---	---	---	<20	---	<0.5	<0.5	<0.5	<0.5
MW4	01/09/90	321.56	49.47	272.09	No	---	---	---	---	---	---
MW4	01/26/90	321.56	49.36	272.20	No	---	---	---	---	---	---
MW4	02/23/90	321.56	49.18a	272.38	No	---	---	---	---	---	---
MW4	02/23/90	321.56	49.15	272.41	No	---	---	---	---	---	---
MW4	03/26/90	321.56	48.84a	272.72	No	<20	---	<0.5	<0.5	<0.5	<0.5
MW4	03/26/90	321.56	48.83	272.73	No	---	---	---	---	---	---
MW4	04/18/90	321.56	48.90	272.66	No	---	---	---	---	---	---
MW4	05/17/90	321.56	50.03	271.53	No	---	---	---	---	---	---
MW4	06/11/90	321.56	50.98	270.58	No	---	---	---	---	---	---
MW4	07/30/90	321.56	53.57	267.99	No	---	---	---	---	---	---
MW4	08/01/90	321.56	---	---	---	<20	---	<0.5	<0.5	<0.5	<0.5
MW4	08/27/90	321.56	53.61	267.95	No	---	---	---	---	---	---
MW4	09/28/90	321.56	53.57	267.99	No	---	---	---	---	---	---
MW4	12/27/90	321.56	53.68	267.88	No	<50	---	<0.5	<0.5	<0.5	<0.5
MW4	03/20/91	321.56	53.56	268.00	No	<50	---	<0.5	<0.5	<0.5	<0.5
MW4	06/20/91	321.56	53.75	267.81	No	---	---	---	---	---	---
MW4	09/12/91	321.56	53.70	267.86	No	---	---	---	---	---	---
MW4	12/30/91	321.56	Dry	---	---	---	---	---	---	---	---
MW4	01/30/92	321.56	Dry	---	---	---	---	---	---	---	---
MW4	03/02/92	321.56	53.83	267.73	No	---	---	---	---	---	---
MW4	03/24/92	321.56	53.73	267.83	No	<50	---	<0.5	<0.5	<0.5	<0.5

TABLE 2A
CUMULATIVE GROUNDWATER MONITORING AND SAMPLING DATA
Former Exxon Service Station 73399
2991 Hopyard Road
Pleasanton, California
(Page 7 of 62)

Well ID	Sampling Date	TOC (feet)	DTW (feet)	GW Elev. (feet)	NAPL (feet)	TPHg (µg/L)	MTBE (µg/L)	B (µg/L)	T (µg/L)	E (µg/L)	X (µg/L)
MW4	04/14/92	321.56	53.76	267.80	No	---	---	---	---	---	---
MW4	05/21/92	321.56	54.73	266.83	No	---	---	---	---	---	---
MW4	06/08/92	321.56	53.80	267.76	No	---	---	---	---	---	---
MW4	07/14/92	321.56	53.60	267.96	No	---	---	---	---	---	---
MW4	08/10/92	321.56	53.71	267.85	No	---	---	---	---	---	---
MW4	09/16/92	321.56	53.89	267.67	No	---	---	---	---	---	---
MW4	10/07/92	321.56	Dry	---	---	---	---	---	---	---	---
MW4	11/09/92	321.56	Dry	---	---	---	---	---	---	---	---
MW4	12/10/92	321.56	53.83	267.73	No	600	---	57	34	11	200
MW4	01/26/93	321.56	Dry	---	---	---	---	---	---	---	---
MW4	02/16/93	321.56	53.64	267.92	No	---	---	---	---	---	---
MW4	03/11/93	321.56	53.54	268.02	No	---	---	---	---	---	---
MW4	04/12/93	321.56	53.62	267.94	No	360	---	20	10	22	80
MW4	06/01/93	321.56	53.52	268.04	No	---	---	---	---	---	---
MW4	07/15/93	321.56	53.80	267.76	No	---	---	---	---	---	---
MW4	08/15/93	321.56	53.65	267.91	No	---	---	---	---	---	---
MW4	09/29/93	321.56	54.23	267.33	No	---	---	---	---	---	---
MW4	09/30/93	321.56	---	---	---	<50	---	<0.5	<0.5	<0.5	<0.5
MW4	10/28/93	321.56	53.54	268.02	No	---	---	---	---	---	---
MW4	11/23/93	321.56	53.57	267.99	No	---	---	---	---	---	---
MW4	11/24/93	321.56	---	---	---	<50	---	<0.5	<0.5	<0.5	<0.5
MW4	03/10-11/94	321.56	53.64	267.92	No	<50	---	<0.5	<0.5	<0.5	<0.5
MW4	05/04-05/94	321.56	53.54	268.02	No	<50	---	<0.5	<0.5	<0.5	<0.5
MW4	09/01/94	e 321.56	---	---	---	<50	---	<0.5	<0.5	<0.5	<0.5
MW4	11/16/94	321.56	52.96	268.60	No	<50	---	<0.5	<0.5	<0.5	<0.5
MW4	02/15/95	321.56	50.37	271.19	No	<50	---	<0.5	<0.5	<0.5	<0.5
MW4	05/09/95	321.56	44.86	276.70	No	<50	---	<0.5	<0.5	<0.5	<0.5
MW4	08/21/95	321.56	41.71	279.85	No	<50	2.6	<0.5	<0.5	<0.5	<0.5
MW4	11/30/95	321.56	39.95	281.61	No	<50	<5.0	<0.5	<0.5	<0.5	<0.5
MW4	03/28/96	321.56	36.76	284.80	No	<50	<5.0	<0.5	<0.5	<0.5	<0.5
MW4	05/31/96	321.56	35.19	286.37	No	<50	<5.0	<0.5	<0.5	<0.5	<0.5
MW4	08/28/96	321.56	39.39	282.17	No	---	---	---	---	---	---
MW4	11/18/96	321.56	39.42	282.14	No	---	---	---	---	---	---
MW4	02/28/97	321.56	34.38	287.18	No	---	---	---	---	---	---
MW4	05/23/97	321.56	34.66	286.90	No	---	---	---	---	---	---
MW4	09/23/97	321.56	39.05	282.51	No	<50	<2.5	<0.5	<0.5	<0.5	<0.5
MW4	12/30/97	321.56	37.78	283.78	No	---	---	---	---	---	---
MW4	03/24/98	321.56	---	---	---	---	---	---	---	---	---
MW4	06/15/98	321.56	30.32	291.24	No	---	---	---	---	---	---
MW4	09/11/98	321.56	35.97	285.59	No	<50	<2.5	<0.5	<0.5	<0.5	<0.5
MW4	12/09/98	321.56	32.93	288.63	No	---	---	---	---	---	---
MW4	03/31/99	321.56	29.71	291.85	No	<50	<2.0	<0.5	<0.5	<0.5	<0.5
MW4	06/30/99	321.56	34.99	286.57	No	<50	2.65/3.12f,h	<0.5	<0.5	<0.5	<0.5

TABLE 2A
CUMULATIVE GROUNDWATER MONITORING AND SAMPLING DATA
Former Exxon Service Station 73399
2991 Hopyard Road
Pleasanton, California
(Page 8 of 62)

Well ID	Sampling Date	TOC (feet)	DTW (feet)	GW Elev. (feet)	NAPL (feet)	TPHg (µg/L)	MTBE (µg/L)	B (µg/L)	T (µg/L)	E (µg/L)	X (µg/L)
MW4	08/03/99	321.56	38.52	283.04	No	---	---	---	---	---	---
MW4	09/24/99	321.56	42.93	278.63	No	<50	1.12f	<0.5	<0.5	<0.5	<0.5
MW4	12/22/99	321.56	---	---	---	---	---	---	---	---	---
MW4	04/04/00	321.56	---	---	---	---	---	---	---	---	---
MW4	06/15/00	Station operations transferred to Valero Energy Corporation.									
MW4	06/28/00	321.56	---	---	---	<50	<1f	<0.5	<0.5	<0.5	<0.5
MW4	09/26/00	321.56	44.24	277.32	No	<50	<1f	<0.5	<0.5	<0.5	<0.5
MW4	12/28/00	321.56	43.92	277.64	No	<50	<2f	<0.5	<0.5	<0.5	<0.5
MW4	03/28/01	321.56	43.39	278.17	No	<50	<2.5/<1.0f	<0.5	<0.5	<0.5	<0.5
MW4	06/25/01	321.56	46.56	275.00	No	<50	<2.5	<0.5	<0.5	<0.5	0.66
MW4	09/26/01	321.56	53.51	268.05	No	<50	<2.5	<0.5	0.69	<0.5	0.96
MW4	12/17/01	321.56	53.51	268.05	No	<50	<2.5	<0.5	<0.5	<0.5	<0.5
MW4	03/18/02	321.56	53.28	268.28	No	---	---	---	---	---	---
MW4	03/19/02	321.56	---	---	---	<50	<0.5	<0.5	<0.5	<0.5	<0.5
MW4	06/17/02	321.56	53.57	267.99	No	<50	<0.5	<0.5	<0.5	<0.5	<0.5
MW4	09/16/02	321.56	53.63	267.93	No	<50	<0.5f	<0.5	<0.5	<0.5	<0.5
MW4	12/17/02	321.56	53.68	267.88	No	<50	<0.5	<0.5	<0.5	<0.5	<0.5
MW4	03/28/03	321.56	53.70	267.86	No	<50	<0.5	<0.5	<0.5	<0.5	<0.5
MW4	06/16/03	321.56	53.56	268.00	No	<50	<0.5	<0.5	<0.5	<0.5	<0.5
MW4	09/22/03	321.56	53.69	267.87	No	<50	<0.5	<0.5	1.0	<0.5	0.8
MW4	12/22/03	321.56	53.66	267.90	No	<50	<0.5	<0.5	<0.5	<0.5	<0.5
MW4	03/23/04	321.56	53.61	267.95	No	<50	<0.5	<0.5	<0.5	<0.5	<0.5
MW4	06/21/04	321.56	53.64	267.92	No	---	---	---	---	---	---
MW4	06/22/04	321.56	---	---	---	<50	<0.5f	<0.5	<0.5	<0.5	<0.5
MW4	09/20/04	321.56	53.75	267.81	No	---	---	---	---	---	---
MW4	09/21/04	321.56	---	---	---	<50	<0.5	<0.5	<0.5	<0.5	<0.5
MW4	12/20/04	321.56	53.67	267.89	No	<50	<0.5	<0.5	0.5	<0.5	<0.5
MW4	03/28/05	321.56	51.62	269.94	No	<50	1.10	<0.5	<0.5	<0.5	<0.5
MW4	06/20/05	321.56	44.40	277.16	No	---	---	---	---	---	---
MW4	09/25/05	321.56	44.92	276.64	No	---	---	---	---	---	---
MW4	09/26/05	321.56	---	---	---	<50	<0.5	0.57	<0.5	<0.5	1.20
MW4	12/21/05	321.56	39.81	281.75	No	<50	<0.5	<0.5	<0.5	<0.5	0.76
MW4	03/21/06	321.56	29.66	291.90	No	---	---	---	---	---	---
MW4	03/22/06	321.56	---	---	---	<50	<0.50	<0.50	<0.50	<0.50	<0.50
MW4	06/22/06	321.56	25.21	296.35	No	<50.0	<0.500	<0.50	<0.50	<0.50	<0.50
MW4	09/19/06	321.56	29.24	292.32	No	<50.0	<0.500	<0.50	<0.50	<0.50	<0.50
MW4	12/19/06	321.56	24.88	296.68	No	---	---	---	---	---	---
MW4	12/20/06	321.56	---	---	---	<50.0	<0.500	<0.50	<0.50	<0.50	<0.50
MW4	03/20/07	321.56	18.70	302.86	No	---	---	---	---	---	---
MW4	03/21/07	321.56	---	---	---	<50.0	<0.500	<0.50	<0.50	<0.50	<0.50
MW4	06/19/07	321.56	27.17	294.39	No	---	---	---	---	---	---
MW4	06/20/07	321.56	---	---	---	<50.0	<0.500	<0.50	<0.50	<0.50	<0.50
MW4	09/18/07	321.56	26.60	294.96	No	<50.0	<0.500	<0.50	<0.50	<0.50	0.51

TABLE 2A
CUMULATIVE GROUNDWATER MONITORING AND SAMPLING DATA
Former Exxon Service Station 73399
2991 Hopyard Road
Pleasanton, California
(Page 9 of 62)

Well ID	Sampling Date	TOC (feet)	DTW (feet)	GW Elev. (feet)	NAPL (feet)	TPHg (µg/L)	MTBE (µg/L)	B (µg/L)	T (µg/L)	E (µg/L)	X (µg/L)
MW4	12/26/07	321.56	20.34	301.22	No	---	---	---	---	---	---
MW4	12/27/07	321.56	---	---	---	<50.0	<0.500	<0.50	<0.50	<0.50	<0.50
MW4	03/26/08	321.56	21.45	300.11	No	---	---	---	---	---	---
MW4	03/27/08	321.56	---	---	---	<50.0	<0.500	<0.50	<0.50	<0.50	<0.50
MW4	06/25/08	321.56	27.55	294.01	No	---	---	---	---	---	---
MW4	06/26/08	321.56	---	---	---	<50	<0.50	<0.50	<0.50	<0.50	<0.50
MW4	09/17/08	321.56	32.44	289.12	No	<50	<0.50	<0.50	<0.50	<0.50	<0.50
MW4	12/22/08	321.56	29.69	291.87	No	---	---	---	---	---	---
MW4	12/23/08	321.56	---	---	---	<50	<0.50	<0.50	<0.50	<0.50	<0.50
MW4	03/02/09	321.56	25.84	295.72	No	---	---	---	---	---	---
MW4	03/04/09	321.56	---	---	---	110	0.10o	<0.50	<0.50	<0.50	<1.0
MW4	06/24/09	321.56	30.73	290.83	No	---	---	---	---	---	---
MW4	06/25/09	321.56	---	---	---	<50	0.26o	<0.50	<0.50	<0.50	<1.0
MW4	11/09/09	321.56	36.55	285.01	No	---	---	---	---	---	---
MW4	11/10/09	321.56	---	---	---	<50	0.33o	<0.50	<0.50	<0.50	<1.0
MW4	06/01/10	321.56	32.08	289.48	No	---	---	---	---	---	---
MW4	06/02/10	321.56	---	---	---	<50	0.54	<0.50	<0.50	<0.50	0.37o
MW4	10/26/10	321.56	36.63	284.93	No	---	---	---	---	---	---
MW4	10/28/10	321.56	---	---	---	<50	0.39o	<0.50	<0.50	<0.50	<1.0
MW4	06/09/11	321.56	32.11	289.45	No	<50	4.5	<0.50	<0.50	<0.50	0.97
MW4	11/15/11	321.56	34.07	287.49	No	<50	4.6	0.85	0.98	2.3	4.2
MW4	05/16/12	321.56	36.23	285.33	No	<50	1.9	0.95	5.5	<0.50	1.1
MW4	09/26/12	321.56	47.06	274.50	No	---	---	---	---	---	---
MW4	09/28/12	321.56	---	---	---	<50	<0.50	<0.50	<0.50	<0.50	<0.50
MW4	12/10/12	321.56	46.02	275.54	No	---	---	---	---	---	---
MW4	12/12/12	321.56	---	---	---	<50	0.76	<0.50	<0.50	<0.50	<0.50
MW4	06/05/13	321.56	46.30	275.26	No	<50	<0.50	<0.50	<0.50	<0.50	<0.50
MW4	06/02/14	321.56	53.75	267.81	No	---	---	---	---	---	---
MW4	06/03/14	321.56	---	---	---	<50	<0.50	<0.50	<0.50	<0.50	<0.50
MW4	07/23/14	321.56	53.79	267.77	No	---	---	---	---	---	---
MW4	07/24/14	321.56	---	---	---	<50	<0.50	<0.50	<0.50	<0.50	<0.50
MW4	08/26/14	321.56	53.76	267.80	No	<50	<0.50	<0.50	<0.50	<0.50	<0.50
MW4	11/17/14	321.56	53.78	267.78	No	<50	<0.50	<0.50	<0.50	<0.50	<0.50
MW4	02/16/15	321.56	53.93	267.63	No	---	---	---	---	---	---
MW4	02/17/15	321.56	---	---	---	<50	<0.50	<0.50	<0.50	<0.50	<0.50
MW4	05/18/15	321.56	53.76	267.80	No	---	---	---	---	---	---
MW4	05/20/15	321.56	---	---	---	<50	<0.50	<0.50	<0.50	<0.50	<0.50
MW4	08/18/15	321.56	52.95	268.61	No	<50	<0.50	<0.50	<0.50	<0.50	<0.50
MW5D	05/25/88	321.79	38.55	283.24	No	<20	---	<0.5	3.1	<0.5	<0.5
MW5D	06/06/88	321.79	38.90	282.89	No	---	---	---	---	---	---
MW5D	06/23/88	321.79	39.56	282.23	No	---	---	---	---	---	---

TABLE 2A
CUMULATIVE GROUNDWATER MONITORING AND SAMPLING DATA
Former Exxon Service Station 73399
2991 Hopyard Road
Pleasanton, California
(Page 10 of 62)

Well ID	Sampling Date	TOC (feet)	DTW (feet)	GW Elev. (feet)	NAPL (feet)	TPHg (µg/L)	MTBE (µg/L)	B (µg/L)	T (µg/L)	E (µg/L)	X (µg/L)
MW5D	06/28/88	321.79	40.23	281.56	No	---	---	---	---	---	---
MW5D	07/06/88	321.79	40.69	281.10	No	<20	---	<0.5	<0.5	<0.5	<0.5
MW5D	07/13/88	321.79	41.22	280.57	No	40	---	<0.5	<0.5	<0.5	<0.5
MW5D	08/12/88	321.79	42.34	279.45	No	---	---	---	---	---	---
MW5D	08/26/88	321.79	42.60	279.19	No	---	---	---	---	---	---
MW5D	09/07/88	321.79	42.99	278.80	No	---	---	---	---	---	---
MW5D	12/07/88	321.79	44.58	277.21	No	---	---	---	---	---	---
MW5D	02/09/89	c	321.79	---	---	---	---	---	---	---	---
MW5D	03/08/89	d	321.79	---	---	<20	---	<0.5	<0.5	<0.5	<0.5
MW5D	03/08/89		321.79	42.49	279.30	No	---	---	---	---	---
MW5D	04/03/89		321.79	42.21	279.58	No	---	---	---	---	---
MW5D	04/26/89		321.79	42.36	279.43	No	---	---	---	---	---
MW5D	06/30/89		321.79	44.79	277.00	No	<20	<0.5	<0.5	<0.5	<0.5
MW5D	07/17/89		321.79	45.73	276.06	No	<20	<0.5	<0.5	<0.5	<0.5
MW5D	07/18/89		321.79	45.75	276.04	No	---	---	---	---	---
MW5D	07/19/89		321.79	44.89	276.90	No	---	---	---	---	---
MW5D	07/20/89		321.79	46.02	275.77	No	<20	<0.5	<0.5	<0.5	<0.5
MW5D	07/21/89		321.79	46.18	275.61	No	---	---	---	---	---
MW5D	07/26/89		321.79	46.83	274.96	No	<20	<0.5	<0.5	<0.5	<0.5
MW5D	08/02/89		321.79	---	---	<20	---	<0.5	<0.5	<0.5	<0.5
MW5D	08/03/89		321.79	47.67	274.12	No	---	---	---	---	---
MW5D	08/17/89		321.79	48.27	273.52	No	---	---	---	---	---
MW5D	09/13/89		321.79	50.60	271.19	No	<20	<0.5	<0.5	<0.5	<0.5
MW5D	11/28/89		321.79	51.16	270.63	No	---	---	---	---	---
MW5D	12/20/89		321.79	---	---	<20	---	<0.5	<0.5	<0.5	<0.5
MW5D	01/09/90		321.79	50.42	271.37	No	---	---	---	---	---
MW5D	01/26/90		321.79	50.10	271.69	No	---	---	---	---	---
MW5D	02/23/90		321.79	50.08	271.71	No	---	---	---	---	---
MW5D	03/26/90		321.79	49.77	272.02	No	<20	<0.5	<0.5	<0.5	<0.5
MW5D	04/18/90		321.79	49.80	271.99	No	---	---	---	---	---
MW5D	05/17/90		321.79	51.32	270.47	No	---	---	---	---	---
MW5D	06/11/90		321.79	52.10	269.69	No	---	---	---	---	---
MW5D	07/30/90		321.79	53.47	268.32	No	---	---	---	---	---
MW5D	08/01/90		321.79	---	---	<20	---	<0.5	<0.5	<0.5	<0.5
MW5D	08/27/90		321.79	58.24	263.55	No	---	---	---	---	---
MW5D	09/29/90		321.79	60.70	261.09	No	---	---	---	---	---
MW5D	12/27/90		321.79	62.52	259.27	No	<50	<0.5	<0.5	<0.5	<0.5
MW5D	03/20/91		321.79	59.18	262.61	No	<50	<0.5	<0.5	<0.5	<0.5
MW5D	06/20/91		321.79	65.02	256.77	No	<50	<0.5	<0.5	<0.5	<0.5
MW5D	09/12/91		321.79	Dry	---	---	---	---	---	---	---
MW5D	12/30/91		321.79	Dry	---	---	---	---	---	---	---
MW5D	01/30/92		321.79	Dry	---	---	---	---	---	---	---
MW5D	03/02/92		321.79	Dry	---	---	---	---	---	---	---

TABLE 2A
CUMULATIVE GROUNDWATER MONITORING AND SAMPLING DATA
Former Exxon Service Station 73399
2991 Hopyard Road
Pleasanton, California
(Page 11 of 62)

Well ID	Sampling Date	TOC (feet)	DTW (feet)	GW Elev. (feet)	NAPL (feet)	TPHg (µg/L)	MTBE (µg/L)	B (µg/L)	T (µg/L)	E (µg/L)	X (µg/L)
MW5D	03/24/92	321.79	74.98	246.81	No	---	---	---	---	---	---
MW5D	04/14/92	321.79	74.42	247.37	No	---	---	---	---	---	---
MW5D	05/21/92	321.79	75.67	246.12	No	---	---	---	---	---	---
MW5D	06/08/92	321.79	Dry	---	---	---	---	---	---	---	---
MW5D	07/14/92	321.79	Dry	---	---	---	---	---	---	---	---
MW5D	08/10/92	321.79	Dry	---	---	---	---	---	---	---	---
MW5D	09/16/92	321.79	Dry	---	---	---	---	---	---	---	---
MW5D	10/07/92	321.79	Dry	---	---	---	---	---	---	---	---
MW5D	11/09/92	321.79	Dry	---	---	---	---	---	---	---	---
MW5D	12/10/92	321.79	Dry	---	---	---	---	---	---	---	---
MW5D	01/26/93	321.79	Dry	---	---	---	---	---	---	---	---
MW5D	02/16/93	321.79	76.47	245.32	No	---	---	---	---	---	---
MW5D	03/11/93	321.79	74.03	247.76	No	---	---	---	---	---	---
MW5D	04/12/93	321.79	70.96	250.83	No	<50	---	1.0	1.0	2.5	7.4
MW5D	06/01/93	321.79	67.64	254.15	No	---	---	---	---	---	---
MW5D	07/15/93	321.79	54.40	267.39	No	<50	---	<0.5	<0.5	<0.5	<0.5
MW5D	08/15/93	321.79	67.85	253.94	No	<50	---	<0.5	<0.5	<0.5	<0.5
MW5D	09/29/93	321.79	67.62	254.17	No	---	---	---	---	---	---
MW5D	09/30/93	321.79	---	---	---	<50	---	<0.5	<0.5	<0.5	<0.5
MW5D	10/28/93	321.79	66.15	255.64	No	---	---	---	---	---	---
MW5D	11/23/93	321.79	64.80	256.99	No	<50	---	<0.5	<0.5	<0.5	<0.5
MW5D	03/10-11/94	321.79	59.10	262.69	No	<50	---	<0.5	<0.5	<0.5	<0.5
MW5D	05/04-05/94	321.79	55.66	266.13	No	<50	---	<0.5	<0.5	<0.5	<0.5
MW5D	09/01/94	e 321.79	---	---	---	<50	---	<0.5	<0.5	<0.5	<0.5
MW5D	11/16/94	321.79	54.36	267.43	No	<50	---	<0.5	<0.5	<0.5	<0.5
MW5D	02/15/95	321.79	51.20	270.59	No	---	---	---	---	---	---
MW5D	05/09/95	321.79	45.49	276.30	No	---	---	---	---	---	---
MW5D	05/12/95	321.79	---	---	---	<50	---	<0.5	<0.5	<0.5	<0.5
MW5D	08/21/95	321.79	42.35	279.44	No	<50	<2.5	<0.5	<0.5	<0.5	<0.5
MW5D	11/30/95	321.79	43.60	278.19	No	77	<5.0	5.4	10	1.4	12
MW5D	03/28/96	321.79	37.12	284.67	No	<50	<5.0	<0.5	<0.5	<0.5	<0.5
MW5D	05/31/96	321.79	35.67	286.12	No	<50	<5.0	<0.5	<0.5	<0.5	<0.5
MW5D	08/28/96	321.79	40.22	281.57	No	<50	<5.0	<0.5	<0.5	<0.5	<0.5
MW5D	11/18/96	321.79	39.89	281.90	No	<50	<5.0	<0.5	<0.5	<0.5	<0.5
MW5D	02/28/97	321.79	34.75	287.04	No	<50	<2.5	<0.5	<0.5	<0.5	<0.5
MW5D D	02/28/97	321.79	---	---	---	<50	<2.5	<0.5	<0.5	<0.5	<0.5
MW5D R	02/28/97	321.79	---	---	---	<50	<2.5	<0.5	<0.5	<0.5	<0.5
MW5D	05/23/97	321.79	35.21	286.58	No	<50	<2.5	<0.5	<0.5	<0.5	<0.5
MW5D D	05/23/97	321.79	---	---	---	<50	<2.5	<0.5	<0.5	<0.5	<0.5
MW5D R	05/23/97	321.79	---	---	---	<50	<2.5	<0.5	<0.5	<0.5	<0.5
MW5D	09/23/97	321.79	39.58	282.21	No	<50	<2.5	<0.5	<0.5	<0.5	<0.5
MW5D D	09/23/97	321.79	---	---	---	<50	<2.5	<0.5	<0.5	<0.5	<0.5
MW5D R	09/23/97	321.79	---	---	---	<50	3.0	<0.5	1.5	<0.5	<0.5

TABLE 2A
CUMULATIVE GROUNDWATER MONITORING AND SAMPLING DATA
Former Exxon Service Station 73399
2991 Hopyard Road
Pleasanton, California
(Page 12 of 62)

Well ID	Sampling Date	TOC (feet)	DTW (feet)	GW Elev. (feet)	NAPL (feet)	TPHg (µg/L)	MTBE (µg/L)	B (µg/L)	T (µg/L)	E (µg/L)	X (µg/L)
MW5D	12/30/97	321.79	38.30	283.49	No	<50	---	<0.5	<0.5	<0.5	<0.5
MW5D D	12/30/97	321.79	---	---	---	<50	---	<0.5	<0.5	<0.5	<0.5
MW5D R	12/30/97	321.79	---	---	---	<50	---	<0.5	<0.5	<0.5	<0.5
MW5D	03/24/98	321.79	32.77	289.02	No	<50	<2.5	<0.5	<0.5	<0.5	<0.5
MW5D	06/15/98	321.79	30.69	291.10	No	<50	<2.5	<0.5	<0.5	<0.5	<0.5
MW5D D	06/15/98	321.79	---	---	---	<50	<2.5	<0.5	<0.5	<0.5	<0.5
MW5D	09/11/98	321.79	36.68	285.11	No	<50	33	<0.5	<0.5	<0.5	<0.5
MW5D D	09/11/98	321.79	---	---	---	<50	35	<0.5	<0.5	<0.5	<0.5
MW5D	10/28/98	321.79	---	---	---	<50	<2.0f	<0.5	<0.5	<0.5	<0.5
MW5D	12/09/98	321.79	32.70	289.09	No	<50	<2.0f	<0.5	<0.5	<0.5	<0.5
MW5D D	12/09/98	321.79	---	---	---	<50	<2.0f	<0.5	<0.5	<0.5	<0.5
MW5D R	12/09/98	321.79	---	---	---	<50	<2.0f	<0.5	<0.5	<0.5	<0.5
MW5D	03/31/99	321.79	28.91	292.88	No	<50	<2.0	<0.5	<0.5	<0.5	<0.5
MW5D D	03/31/99	321.79	---	---	---	<50	<2.0	<0.5	<0.5	<0.5	<0.5
MW5D	06/30/99	321.79	35.90	285.89	No	<50	<2.5	<0.5	<0.5	<0.5	<0.5
MW5D D	06/30/99	321.79	---	---	---	<50	3.3/<0.5f,h	<0.5	<0.5	<0.5	<0.5
MW5D R	06/30/99	321.79	---	---	---	<50	<2.5	<0.5	<0.5	<0.5	<0.5
MW5D	08/03/99	321.79	40.39	281.40	No	<50	<0.5f	<0.5	<0.5	<0.5	<0.5
MW5D D	08/03/99	321.79	---	---	---	<50	<0.5f	<0.5	<0.5	<0.5	<0.5
MW5D	09/24/99	321.79	44.25	277.54	No	<50	<0.5f	<0.5	<0.5	<0.5	<0.5
MW5D D	09/24/99	321.79	---	---	---	<50	<0.5f	<0.5	<0.5	<0.5	<0.5
MW5D R	09/24/99	321.79	---	---	---	<50	<0.5f	<0.5	<0.5	<0.5	<0.5
MW5D	12/22/99	321.79	38.51	283.28	No	<50	<5.0f	<1.0	<1.0	<1.0	<1.0
MW5D D	12/22/99	321.79	---	---	---	<50	<5.0f	<1.0	<1.0	<1.0	<1.0
MW5D	04/04/00	321.79	30.05	291.74	No	<50	<1	<1	<1	<1	<1
MW5D	06/15/00	Station operations transferred to Valero Energy Corporation.									
MW5D	06/28/00	321.79	42.00	279.79	No	<50	1.47f	<0.5	<0.5	<0.5	<0.5
MW5D	09/26/00	321.79	45.05	276.74	No	<50	<1f	<0.5	<0.5	<0.5	<0.5
MW5D	12/28/00	321.79	44.44	277.35	No	<50	<2f	<0.5	<0.5	<0.5	<0.5
MW5D	03/28/01	321.79	43.90	277.89	No	<50	<2.5/<1.0f	<0.5	<0.5	<0.5	<0.5
MW5D	06/25/01	321.79	48.19	273.60	No	<50	<2.5	<0.5	<0.5	<0.5	<0.5
MW5D	09/26/01	321.79	55.78	266.01	No	<50	<2.5	1.3	1.9	0.55	2.7
MW5D	12/17/01	321.79	55.89	265.90	No	<50	<2.5	<0.5	<0.5	<0.5	<0.5
MW5D	03/18/02	321.79	54.60	267.19	No	<50	<0.5	<0.5	<0.5	<0.5	<0.5
MW5D	06/17/02	321.79	54.92	266.87	No	<50	<0.5	<0.5	<0.5	<0.5	<0.5
MW5D	09/16/02	321.79	59.66	262.13	No	<50	<0.5f	<0.5	<0.5	<0.5	<0.5
MW5D	12/17/02	321.79	61.56	260.23	No	<50	<0.5	<0.5	<0.5	<0.5	<0.5
MW5D	03/28/03	321.79	58.90	262.89	No	<50	<0.5	<0.5	<0.5	<0.5	<0.5
MW5D	06/16/03	321.79	55.73	266.06	No	<50	<0.5	<0.5	<0.5	<0.5	<0.5
MW5D	09/22/03	321.79	60.57	261.22	No	<50	<0.5	<0.5	<0.5	<0.5	<0.5
MW5D	12/22/03	321.79	60.24	261.55	No	<50	<0.5	<0.5	<0.5	<0.5	<0.5
MW5D	03/23/04	321.79	58.65	263.14	No	<50	<0.5	<0.5	<0.5	<0.5	<0.5
MW5D	06/21/04	321.79	57.54	264.25	No	<50	<0.5f	<0.5	<0.5	<0.5	<0.5

TABLE 2A
CUMULATIVE GROUNDWATER MONITORING AND SAMPLING DATA
Former Exxon Service Station 73399
2991 Hopyard Road
Pleasanton, California
(Page 13 of 62)

Well ID	Sampling Date	TOC (feet)	DTW (feet)	GW Elev. (feet)	NAPL (feet)	TPHg (µg/L)	MTBE (µg/L)	B (µg/L)	T (µg/L)	E (µg/L)	X (µg/L)
MW5D	09/20/04	321.79	61.56	260.23	No	<50	<0.5	<0.5	6.1	0.9	6.8
MW5D	12/20/04	321.79	58.58	263.21	No	<50	<0.5	<0.5	<0.5	<0.5	<0.5
MW5D	03/28/05	321.79	51.25	270.54	No	<50	<0.5	<0.5	<0.5	<0.5	<0.5
MW5D	06/20/05	321.79	44.76	277.03	No	<50	<0.5	<0.5	<0.5	<0.5	<0.5
MW5D	09/25/05	321.79	45.28	276.51	No	---	---	---	---	---	---
MW5D	09/26/05	321.79	---	---	---	<50	<0.5	<0.5	<0.5	<0.5	0.66
MW5D	12/21/05	321.79	39.90	281.89	No	<50	<0.5	<0.5	<0.5	<0.5	<0.5
MW5D	03/21/06	321.79	29.76	292.03	No	<50	<0.5	<0.50	<0.50	<0.50	<0.50
MW5D	06/22/06	321.79	25.51	296.28	No	<50.0	<0.500	<0.50	<0.50	<0.50	<0.50
MW5D	09/19/06	321.79	29.56	292.23	No	<50.0	<0.500	<0.50	<0.50	<0.50	<0.50
MW5D	12/19/06	321.79	25.19	296.60	No	---	---	---	---	---	---
MW5D	12/20/06	321.79	---	---	---	<50.0	<0.500	<0.50	<0.50	<0.50	<0.50
MW5D	03/20/07	321.79	18.96	302.83	No	<50.0	<0.500	<0.50	<0.50	<0.50	<0.50
MW5D	06/19/07	321.79	27.88	293.91	No	<50.0	<0.500	<0.50	<0.50	<0.50	0.65
MW5D	09/18/07	321.79	26.73	295.06	No	---	---	---	---	---	---
MW5D	09/19/07	321.79	---	---	---	<50.0	<0.500	<0.50	<0.50	<0.50	0.52
MW5D	12/26/07	321.79	20.60	301.19	No	<50.0	<0.500	<0.50	<0.50	<0.50	<0.50
MW5D	03/26/08	321.79	21.78	300.01	No	<50.0	<0.500	<0.50	<0.50	<0.50	<0.50
MW5D	06/25/08	321.79	28.20	293.59	No	<50	<0.50	<0.50	<0.50	<0.50	<0.50
MW5D	09/17/08	321.79	33.09	288.70	No	<50	<0.50	<0.50	<0.50	<0.50	<0.50
MW5D	12/22/08	321.79	29.92	291.87	No	<50	<0.50	<0.50	<0.50	<0.50	<0.50
MW5D	03/02/09	321.79	26.30	295.49	No	490	<0.50	<0.50	<0.50	<0.50	<1.0
MW5D	06/24/09	321.79	31.27	290.52	No	<50	<0.50	<0.50	<0.50	<0.50	<1.0
MW5D	11/09/09	321.79	36.79	285.00	No	<50	<0.50	<0.50	<0.50	<0.50	<1.0
MW5D	06/01/10	321.79	32.47	289.32	No	<50	<0.50	<0.50	<0.50	<0.50	<1.0
MW5D	10/26/10	321.79	36.58	285.21	No	---	---	---	---	---	---
MW5D	10/27/10	321.79	---	---	---	<50	<0.50	<0.50	<0.50	<0.50	<1.0
MW5D	06/09/11	321.79	31.65	290.14	No	<50	<0.50	<0.50	<0.50	<0.50	0.82
MW5D	11/15/11	321.79	34.36	287.43	No	---	---	---	---	---	---
MW5D	11/16/11	321.79	---	---	---	<50	<0.50	<0.50	<0.50	<0.50	<0.50
MW5D	05/16/12	321.79	37.08	284.71	No	---	---	---	---	---	---
MW5D	05/17/12	321.79	---	---	---	51	<0.50	2.7	16	0.93	5.4
MW5D	09/26/12	321.79	48.01	273.78	No	---	---	---	---	---	---
MW5D	09/27/12	321.79	---	---	---	<50	<0.50	<0.50	<0.50	<0.50	<0.50
MW5D	12/10/12	321.79	46.35	275.44	No	---	---	---	---	---	---
MW5D	12/12/12	321.79	---	---	---	<50	<0.50	1.0v	<0.50	<0.50	<0.50
MW5D	06/05/13	321.79	47.49	274.30	No	---	---	---	---	---	---
MW5D	06/06/13	321.79	---	---	---	<50	<0.50	<0.50	<0.50	<0.50	<0.50
MW5D	05/28/14	321.79	55.73	266.06	No	---	---	---	---	---	---
MW5D	06/02/14	321.79	56.01	265.78	No	<50	<0.50	<0.50	<0.50	<0.50	<0.50
MW5D	07/23/14	321.79	59.65	262.14	No	---	---	---	---	---	---
MW5D	07/24/14	321.79	---	---	---	<50	<0.50	<0.50	<0.50	<0.50	<0.50
MW5D	08/26/14	321.79	61.33	260.46	No	---	---	---	---	---	---

TABLE 2A
CUMULATIVE GROUNDWATER MONITORING AND SAMPLING DATA
Former Exxon Service Station 73399
2991 Hopyard Road
Pleasanton, California
(Page 14 of 62)

Well ID	Sampling Date	TOC (feet)	DTW (feet)	GW Elev. (feet)	NAPL (feet)	TPHg (µg/L)	MTBE (µg/L)	B (µg/L)	T (µg/L)	E (µg/L)	X (µg/L)
MW5D	08/27/14	321.79	---	---	---	<50	<0.50	<0.50	<0.50	<0.50	<0.50
MW5D	11/17/14	321.79	63.17	258.62	No	---	---	---	---	---	---
MW5D	11/18/14	321.79	---	---	---	<50	<0.50	<0.50	<0.50	<0.50	<0.50
MW5D	02/16/15	321.79	61.03	260.76	No	---	---	---	---	---	---
MW5D	02/18/15	321.79	---	---	---	<50	<0.50	<0.50	<0.50	<0.50	<0.50
MW5D	05/18/15	321.79	57.13	264.66	No	---	---	---	---	---	---
MW5D	05/20/15	321.79	---	---	---	<50	<0.50	<0.50	<0.50	<0.50	<0.50
MW5D	08/18/15	321.79	53.90	267.89	No	---	---	---	---	---	---
MW5D	08/19/15	321.79	---	---	---	<50	<0.50	<0.50	<0.50	<0.50	<0.50
MW5S	05/25/88	321.64	38.46	283.18	No	<20	---	<0.5	0.9	<0.5	<0.5
MW5S	06/06/88	321.64	38.86	282.78	No	---	---	---	---	---	---
MW5S	06/23/88	321.64	39.52	282.12	No	---	---	---	---	---	---
MW5S	06/28/88	321.64	39.84	281.80	No	---	---	---	---	---	---
MW5S	07/06/88	321.64	40.45	281.19	No	<20	---	<0.5	<0.5	<0.5	<0.5
MW5S	07/13/88	321.64	40.90	280.74	No	<20	---	<0.5	<0.5	<0.5	<0.5
MW5S	07/22/88	321.64	41.30	280.34	No	50	---	0.9	4.1	1.3	8.7
MW5S	08/05/88	321.64	23.84b	297.80	No	<20	---	<0.5	<0.5	<0.5	<0.5
MW5S	08/12/88	321.64	42.21	279.43	No	---	---	---	---	---	---
MW5S	08/26/88	321.64	42.55	279.09	No	---	---	---	---	---	---
MW5S	09/07/88	321.64	42.94	278.70	No	<20	---	<0.5	<0.5	<0.5	<0.5
MW5S	12/07/88	321.64	44.67	276.97	No	---	---	---	---	---	---
MW5S	02/09/89	321.64	43.19	278.45	No	---	---	---	---	---	---
MW5S	03/08/89	321.64	42.11	279.53	No	<20	---	<0.5	<0.5	<0.5	<1.0
MW5S	04/26/89	321.64	41.84	279.80	No	---	---	---	---	---	---
MW5S	06/30/89	321.64	43.95	277.69	No	<20	---	<0.5	<0.5	<0.5	<0.5
MW5S	07/17/89	321.64	44.91	276.73	No	<20	---	<0.5	<0.5	<0.5	<0.5
MW5S	07/18/89	321.64	44.93	276.71	No	---	---	---	---	---	---
MW5S	07/19/89	321.64	44.98	276.66	No	---	---	---	---	---	---
MW5S	07/20/89	321.64	45.02	276.62	No	<20	---	<0.5	<0.5	<0.5	<0.5
MW5S	07/21/89	321.64	45.10	276.54	No	---	---	---	---	---	---
MW5S	07/26/89	321.64	45.57	276.07	No	<20	---	<0.5	<0.5	<0.5	<0.5
MW5S	08/02/89	321.64	---	---	---	<20	---	<0.5	<0.5	<0.5	<0.5
MW5S	08/03/89	321.64	46.31	275.33	No	---	---	---	---	---	---
MW5S	08/17/89	321.64	47.25	274.39	No	---	---	---	---	---	---
MW5S	09/13/89	321.64	49.22	272.42	No	<20	---	<0.5	<0.5	<0.5	<0.5
MW5S	11/28/89	321.64	50.39	271.25	No	---	---	---	---	---	---
MW5S	12/20/89	321.64	---	---	---	<20	---	<0.5	<0.5	<0.5	<0.5
MW5S	01/09/90	321.64	49.51	272.13	No	---	---	---	---	---	---
MW5S	01/26/90	321.64	49.40	272.24	No	---	---	---	---	---	---
MW5S	02/23/90	321.64	49.20a	272.44	No	---	---	---	---	---	---
MW5S	02/23/90	321.64	49.20	272.44	No	---	---	---	---	---	---

TABLE 2A
CUMULATIVE GROUNDWATER MONITORING AND SAMPLING DATA
Former Exxon Service Station 73399
2991 Hopyard Road
Pleasanton, California
(Page 15 of 62)

Well ID	Sampling Date	TOC (feet)	DTW (feet)	GW Elev. (feet)	NAPL (feet)	TPHg (µg/L)	MTBE (µg/L)	B (µg/L)	T (µg/L)	E (µg/L)	X (µg/L)
MW5S	03/26/90	321.64	48.89a	272.75	No	<20	---	<0.5	<0.5	<0.5	<0.5
MW5S	03/26/90	321.64	48.88	272.76	No	---	---	---	---	---	---
MW5S	04/18/90	321.64	48.95	272.69	No	---	---	---	---	---	---
MW5S	05/17/90	321.64	50.06	271.58	No	---	---	---	---	---	---
MW5S	06/11/90	321.64	50.98	270.66	No	---	---	---	---	---	---
MW5S	07/30/90	321.64	53.40	268.24	No	---	---	---	---	---	---
MW5S	08/01/90	321.64	---	---	---	<50	---	<0.5	<0.5	<0.5	<0.5
MW5S	08/27/90	321.64	53.60	268.04	No	---	---	---	---	---	---
MW5S	09/28/90	321.64	53.55	268.09	No	---	---	---	---	---	---
MW5S	12/27/90	321.64	53.61	268.03	No	<50	---	<0.5	<0.5	<0.5	<0.5
MW5S	03/20/91	321.64	53.56	268.08	No	---	---	---	---	---	---
MW5S	06/20/91	321.64	53.73	267.91	No	---	---	---	---	---	---
MW5S	09/12/91	321.64	53.78	267.86	No	---	---	---	---	---	---
MW5S	12/30/91	321.64	53.80	267.84	No	---	---	---	---	---	---
MW5S	01/30/92	321.64	53.82	267.82	No	---	---	---	---	---	---
MW5S	03/02/92	321.64	53.82	267.82	No	---	---	---	---	---	---
MW5S	04/14/92	321.64	53.74	267.90	No	---	---	---	---	---	---
MW5S	05/21/92	321.64	53.77	267.87	No	---	---	---	---	---	---
MW5S	06/08/92	321.64	53.81	267.83	No	---	---	---	---	---	---
MW5S	07/14/92	321.64	53.74	267.90	No	---	---	---	---	---	---
MW5S	08/10/92	321.64	53.78	267.86	No	---	---	---	---	---	---
MW5S	09/16/92	321.64	53.90	267.74	No	---	---	---	---	---	---
MW5S	10/07/92	321.64	Dry	---	---	---	---	---	---	---	---
MW5S	11/09/92	321.64	53.87	267.77	No	---	---	---	---	---	---
MW5S	12/10/92	321.64	53.78	267.86	No	---	---	---	---	---	---
MW5S	01/26/93	321.64	53.38	268.26	No	---	---	---	---	---	---
MW5S	02/16/93	321.64	53.44	268.20	No	---	---	---	---	---	---
MW5S	03/11/93	321.64	53.28	268.36	No	---	---	---	---	---	---
MW5S	04/12/93	321.64	53.42	268.22	No	220	---	11	5.9	13	48
MW5S	06/01/93	321.64	53.56	268.08	No	---	---	---	---	---	---
MW5S	07/15/93	321.64	53.00	268.64	No	---	---	---	---	---	---
MW5S	08/15/93	321.64	53.60	268.04	No	---	---	---	---	---	---
MW5S	09/29/93	321.64	53.62	268.02	No	---	---	---	---	---	---
MW5S	09/30/93	321.64	---	---	---	<50	---	<0.5	<0.5	<0.5	<0.5
MW5S	10/28/93	321.64	54.62	267.02	No	---	---	---	---	---	---
MW5S	11/23/93	321.64	53.62	268.02	No	---	---	---	---	---	---
MW5S	03/10-11/94	321.64	53.61	268.03	No	<50	---	<0.5	<0.5	<0.5	<0.5
MW5S	05/04-05/94	321.64	53.52	268.12	No	<50	---	<0.5	<0.5	<0.5	<0.5
MW5S	09/01/94	e	321.64	---	---	<50	---	<0.5	<0.5	<0.5	<0.5
MW5S	11/16/94	321.64	53.05	268.59	No	<50	---	<0.5	<0.5	<0.5	<0.5
MW5S	09/01/94	321.64	---	---	---	<50	---	<0.5	<0.5	<0.5	<0.5
MW5S	11/16/94	321.64	---	---	---	<50	---	<0.5	<0.5	<0.5	<0.5
MW5S	02/15/95	321.64	50.55	271.09	No	<50	---	<0.5	<0.5	<0.5	<0.5

TABLE 2A
CUMULATIVE GROUNDWATER MONITORING AND SAMPLING DATA
Former Exxon Service Station 73399
2991 Hopyard Road
Pleasanton, California
(Page 16 of 62)

Well ID	Sampling Date	TOC (feet)	DTW (feet)	GW Elev. (feet)	NAPL (feet)	TPHg (µg/L)	MTBE (µg/L)	B (µg/L)	T (µg/L)	E (µg/L)	X (µg/L)
MW5S	05/09/95	321.64	44.96	276.68	No	<50	---	<0.5	<0.5	<0.5	<0.5
MW5S	08/21/95	321.64	41.77	279.87	No	<50	<2.5	<0.5	<0.5	<0.5	<0.5
MW5S	11/30/95	321.64	39.95	281.69	No	<50	<5.0	<0.5	<0.5	<0.5	<0.5
MW5S	03/28/96	321.64	36.80	284.84	No	<50	<5.0	<0.5	<0.5	<0.5	<0.5
MW5S	05/31/96	321.64	35.28	286.36	No	<50	<5.0	<0.5	<0.5	<0.5	<0.5
MW5S	08/28/96	321.64	39.46	282.18	No	<50	<5.0	<0.5	<0.5	<0.5	<0.5
MW5S	11/18/96	321.64	39.47	282.17	No	<50	<5.0	<0.5	<0.5	<0.5	<0.5
MW5S	02/28/97	321.64	34.44	287.20	No	<50	<2.5	<0.5	<0.5	<0.5	<0.5
MW5S	05/23/97	321.64	34.72	286.92	No	<50	<2.5	<0.5	<0.5	<0.5	<0.5
MW5S	09/23/97	321.64	39.09	282.55	No	<50	<2.5	<0.5	<0.5	<0.5	<0.5
MW5S	12/30/97	321.64	37.83	283.81	No	<50	---	<0.5	<0.5	<0.5	<0.5
MW5S	03/24/98	321.64	32.76	288.88	No	<50	<2.5	<0.5	<0.5	<0.5	<0.5
MW5S	06/15/98	321.64	30.46	291.18	No	<50	<2.5	<0.5	<0.5	<0.5	<0.5
MW5S	09/11/98	321.64	36.04	285.60	No	<50	<2.5	<0.5	<0.5	<0.5	<0.5
MW5S	12/09/98	321.64	33.00	288.64	No	<50	<2.0f	<0.5	<0.5	<0.5	<0.5
MW5S	03/31/99	321.64	29.20	292.44	No	<50	<2.0	<0.5	<0.5	<0.5	<0.5
MW5S	06/30/99	321.64	35.08	286.56	No	<50	<2.5	<0.5	<0.5	<0.5	<0.5
MW5S	08/03/99	321.64	38.62	283.02	No	---	---	---	---	---	---
MW5S	09/24/99	320.52	42.89	277.63	No	<50	<0.5f	<0.5	<0.5	<0.5	<0.5
MW5S	12/22/99	320.52	42.05	278.47	No	<50	<5.0f	<1.0	<1.0	<1.0	<1.0
MW5S	04/04/00	320.52	35.91	284.61	No	<50	<1	<1	<1	<1	<1
MW5S	06/15/00	Station operations transferred to Valero Energy Corporation.									
MW5S	06/28/00	320.52	40.75	279.77	No	<50	<1f	<0.5	<0.5	<0.5	<0.5
MW5S	09/26/00	320.52	44.34	276.18	No	<50	<1f	<0.5	<0.5	<0.5	<0.5
MW5S	12/28/00	320.52	43.95	276.57	No	<50	<2f	<0.5	<0.5	<0.5	<0.5
MW5S	03/28/01	320.52	43.41	277.11	No	<50	<2.5/<1.0f	<0.5	<0.5	<0.5	<0.5
MW5S	06/25/01	320.52	46.58	273.94	No	<50	<2.5	<0.5	<0.5	<0.5	<0.5
MW5S	09/26/01	320.52	53.47	267.05	No	<50	<2.5	1.8	2.8	0.94	4.4
MW5S	12/17/01	320.52	53.52	267.00	No	<50	<2.5	<0.5	<0.5	<0.5	<0.5
MW5S	03/18/02	320.52	53.25	267.27	No	<50	<0.5	<0.5	<0.5	<0.5	<0.5
MW5S	06/17/02	320.52	53.49	267.03	No	<50	<0.5	<0.5	<0.5	<0.5	<0.5
MW5S	09/16/02	320.52	53.62	266.90	No	<50	<0.5f	<0.5	<0.5	<0.5	<0.5
MW5S	12/17/02	320.52	53.67	266.85	No	<50	<0.5	<0.5	<0.5	<0.5	<0.5
MW5S	03/28/03	320.52	53.60	266.92	No	<50	<0.5	<0.5	<0.5	<0.5	<0.5
MW5S	06/16/03	320.52	53.49	---	No	---	---	---	---	---	---
MW5S	09/22/03	320.52	Dry	---	---	---	---	---	---	---	---
MW5S	12/22/03	320.52	53.63	266.89	No	---	---	---	---	---	---
MW5S	03/23/04	320.52	53.61	266.91	No	<50	<0.5	<0.5	<0.5	<0.5	<0.5
MW5S	06/21/04	320.52	53.57	266.95	No	<50	<0.5f	<0.5	1.0	<0.5	1.4
MW5S	09/20/04	j	320.52	53.80	266.72	No	<50	<0.5	<0.5	2.2	2.2
MW5S	12/20/04	j	320.52	53.79	266.73	No	<50	<0.5	<0.5	0.8	1.0
MW5S	03/28/05	320.52	51.76	268.76	No	<50	<0.5	<0.5	<0.5	<0.5	<0.5
MW5S	06/20/05	320.52	44.50	276.02	No	<50	<0.5	<0.5	<0.5	<0.5	<0.5

TABLE 2A
CUMULATIVE GROUNDWATER MONITORING AND SAMPLING DATA
Former Exxon Service Station 73399
2991 Hopyard Road
Pleasanton, California
(Page 17 of 62)

Well ID	Sampling Date	TOC (feet)	DTW (feet)	GW Elev. (feet)	NAPL (feet)	TPHg (µg/L)	MTBE (µg/L)	B (µg/L)	T (µg/L)	E (µg/L)	X (µg/L)
MW5S	09/25/05	320.52	44.97	275.55	No	---	---	---	---	---	---
MW5S	09/26/05	320.52	---	---	---	<50	<0.5	<0.5	<0.5	<0.5	0.52
MW5S	12/21/05	320.52	39.83	280.69	No	<50	<0.5	<0.5	<0.5	<0.5	0.76
MW5S	03/21/06	320.52	29.57	290.95	No	<50	<0.50	<0.50	<0.50	<0.50	<0.50
MW5S	06/22/06	320.52	25.26	295.26	No	<50.0	<0.500	<0.50	<0.50	<0.50	<0.50
MW5S	09/19/06	320.52	29.31	291.21	No	<50.0	<0.500	<0.50	<0.50	<0.50	<0.50
MW5S	12/19/06	320.52	25.01	295.51	No	---	---	---	---	---	---
MW5S	12/20/06	320.52	---	---	---	<50.0	<0.500	<0.50	<0.50	<0.50	<0.50
MW5S	03/20/07	320.52	18.77	301.75	No	<50.0	<0.500	<0.50	<0.50	<0.50	<0.50
MW5S	06/19/07	320.52	27.25	293.27	No	<50.0	<0.500	<0.50	<0.50	<0.50	<0.50
MW5S	09/18/07	320.52	26.54	293.98	No	---	---	---	---	---	---
MW5S	09/19/07	320.52	---	---	---	<50.0	<0.500	<0.50	<0.50	<0.50	<0.50
MW5S	12/26/07	320.52	20.50	300.02	No	<50.0	<0.500	<0.50	<0.50	<0.50	<0.50
MW5S	03/26/08	320.52	21.47	299.05	No	<50.0	<0.500	<0.50	<0.50	<0.50	<0.50
MW5S	06/25/08	320.52	27.49	293.03	No	<50	<0.50	<0.50	<0.50	<0.50	<0.50
MW5S	09/17/08	320.52	32.55	287.97	No	<50	<0.50	<0.50	<0.50	<0.50	<0.50
MW5S	12/22/08	320.52	29.71	290.81	No	<50	<0.50	<0.50	<0.50	<0.50	<0.50
MW5S	03/02/09	320.52	26.09	294.43	No	<50	0.13o	<0.50	<0.50	<0.50	<1.0
MW5S	06/24/09	320.52	30.70	289.82	No	<50	0.29o	<0.50	<0.50	<0.50	<1.0
MW5S	11/09/09	320.52	36.50	284.02	No	<50	0.31o	0.15o,p	0.27o	0.28o	0.91o
MW5S	06/01/10	320.52	32.17	288.35	No	<50	0.17o	<0.50	<0.50	<0.50	<1.0
MW5S	10/26/10	320.52	36.93	283.59	No	---	---	---	---	---	---
MW5S	10/27/10	320.52	---	---	---	<50	0.16o	<0.50	<0.50	<0.50	<1.0
MW5S	06/09/11	320.52	31.40	289.12	No	<50	<0.50	<0.50	<0.50	<0.50	0.66
MW5S	11/15/11	320.52	34.11	286.41	No	---	---	---	---	---	---
MW5S	11/16/11	320.52	---	---	---	<50	<0.50	<0.50	<0.50	<0.50	0.55
MW5S	05/16/12	320.52	36.31	284.21	No	---	---	---	---	---	---
MW5S	05/17/12	320.52	---	---	---	<50	<0.50	<0.50	1.6	<0.50	<0.50
MW5S	09/26/12	320.52	47.06	273.46	No	---	---	---	---	---	---
MW5S	09/27/12	320.52	---	---	---	<50	<0.50	<0.50	<0.50	<0.50	<0.50
MW5S	12/10/12	320.52	46.05	274.47	No	---	---	---	---	---	---
MW5S	12/12/12	320.52	---	---	---	<50	<0.50	<0.50	<0.50	<0.50	<0.50
MW5S	06/05/13	320.52	46.35	274.17	No	<50	<0.50	<0.50	<0.50	<0.50	<0.50
MW5S	06/02/14	n	320.52	53.83	266.69	No	---	---	---	---	---
MW5S	07/23/14	u	320.52	53.92u	u	No	---	---	---	---	---
MW5S	08/26/14	u	320.52	54.00u	u	No	---	---	---	---	---
MW5S	11/17/14	u	320.52	53.91u	u	No	---	---	---	---	---
MW5S	02/16/15	u	320.52	53.90u	u	No	---	---	---	---	---
MW5S	05/18/15	u	320.52	53.89u	u	No	---	---	---	---	---
MW5S	08/18/15	320.52	52.95	267.57	No	---	---	---	---	---	---
MW5S	08/19/15	320.52	---	---	---	<50	<0.50	<0.50	<0.50	<0.50	<0.50
MW6	05/11/88	---	37.31	---	No	---	---	---	---	---	---

TABLE 2A
CUMULATIVE GROUNDWATER MONITORING AND SAMPLING DATA
Former Exxon Service Station 73399
2991 Hopyard Road
Pleasanton, California
(Page 18 of 62)

Well ID	Sampling Date	TOC (feet)	DTW (feet)	GW Elev. (feet)	NAPL (feet)	TPHg (µg/L)	MTBE (µg/L)	B (µg/L)	T (µg/L)	E (µg/L)	X (µg/L)
MW6	05/17/88	---	---	---	---	<20	---	<0.5	<0.5	<0.5	<0.5
MW6	06/06/88	---	38.70	---	No	---	---	---	---	---	---
MW6	06/23/88	---	39.23	---	No	---	---	---	---	---	---
MW6	06/28/88	---	39.74	---	No	440	---	31.8	7.5	5.4	6.7
MW6	07/13/88	---	40.78	---	No	290	---	162.3	7.7	22.5	14.1
MW6	08/05/88	---	41.72	---	No	1,180	---	245	5.2	47.1	23.7
MW6	08/12/88	---	42.14	---	No	---	---	---	---	---	---
MW6	08/17/88	---	---	---	---	---	---	---	---	---	---
MW6	08/26/88	---	42.51	---	No	---	---	---	---	---	---
MW6	09/07/88	---	42.85	---	No	2,920	---	474	16	262	136
MW6	10/24/88	Well destroyed.									
MW7	07/13/88	321.27	40.50	280.77	No	16,700	---	860	1,910	710	4,420
MW7	07/22/88	321.27	41.85a	279.42	No	460	---	136	85	5	58
MW7	08/05/88	321.27	41.45a	279.82	No	270	---	73.3	52.8	2.3	28.1
MW7	08/12/88	321.27	42.69	278.58	---	---	---	---	---	---	---
MW7	09/07/88	321.27	42.60	278.67	---	---	---	---	---	---	---
MW7	12/07/88	321.27	---	---	---	---	---	---	---	---	---
MW7	01/17/89	321.27	43.20	278.07	---	---	---	---	---	---	---
MW7	02/09/89	321.27	---	---	---	6,700	---	600	688	10	448
MW7	06/30/89	321.27	---	---	---	1,100	---	180	50	13	40
MW7	08/02/89	321.27	---	---	---	31	---	1.6	<0.5	<0.5	0.6
MW7	09/13/89	321.27	---	---	---	87	---	<0.5	2.6	<0.5	12
MW7	10/12/89	321.27	49.93	271.34	No	---	---	---	---	---	---
MW7	11/28/89	321.27	57.61a	263.66	No	---	---	---	---	---	---
MW7	12/20/89	321.27	---	---	---	<20	---	<0.5	<0.5	<0.5	<0.5
MW7	01/09/90	321.27	57.57a	263.70	No	---	---	---	---	---	---
MW7	01/26/90	321.27	57.54a	263.73	No	---	---	---	---	---	---
MW7	01/26/90	321.27	49.08	272.19	No	---	---	---	---	---	---
MW7	02/23/90	321.27	55.26a	266.01	No	---	---	---	---	---	---
MW7	02/23/90	321.27	48.93	272.34	No	---	---	---	---	---	---
MW7	03/26/90	321.27	57.52a	263.75	No	---	---	---	---	---	---
MW7	03/26/90	321.27	48.60	272.67	No	---	---	---	---	---	---
MW7	04/18/90	321.27	57.55a	263.72	No	---	---	---	---	---	---
MW7	05/17/90	321.27	57.40a	263.87	No	---	---	---	---	---	---
MW7	06/11/90	321.27	50.68	270.59	No	---	---	---	---	---	---
MW7	07/30/90	321.27	---	---	---	---	---	---	---	---	---
MW7	08/27/90	321.27	53.05	268.22	No	---	---	---	---	---	---
MW7	09/28/90	321.27	---	---	---	---	---	---	---	---	---
MW7	12/27/90	321.27	---	---	---	---	---	---	---	---	---
MW7	03/20/91	321.27	54.11	267.16	No	---	---	---	---	---	---
MW7	06/20/91	321.27	55.14	266.13	No	74	---	<0.5	1.8	0.6	4.1
MW7	09/12/91	321.27	55.84	265.43	No	<50	---	3.5	<0.5	1.7	6.8

TABLE 2A
CUMULATIVE GROUNDWATER MONITORING AND SAMPLING DATA
Former Exxon Service Station 73399
2991 Hopyard Road
Pleasanton, California
(Page 19 of 62)

Well ID	Sampling Date	TOC (feet)	DTW (feet)	GW Elev. (feet)	NAPL (feet)	TPHg (µg/L)	MTBE (µg/L)	B (µg/L)	T (µg/L)	E (µg/L)	X (µg/L)
MW7	12/30/91	321.27	55.21	266.06	No	<50	---	<0.5	<0.5	<0.5	<0.5
MW7	01/30/92	321.27	54.88	266.39	No	---	---	---	---	---	---
MW7	03/02/92	321.27	---	---	---	---	---	---	---	---	---
MW7	03/24/92	321.27	---	---	---	---	---	---	---	---	---
MW7	04/14/92	321.27	---	---	---	---	---	---	---	---	---
MW7	05/21/92	321.27	53.36	267.91	No	---	---	---	---	---	---
MW7	06/08/92	321.27	54.20	267.07	No	<50	---	<0.5	<0.5	<0.5	<0.5
MW7	07/14/92	321.27	53.31	267.96	No	---	---	---	---	---	---
MW7	08/10/92	321.27	54.01	267.26	No	---	---	---	---	---	---
MW7	09/16/92	321.27	55.97	265.30	No	---	---	---	---	---	---
MW7	10/07/92	321.27	56.09	265.18	No	---	---	---	---	---	---
MW7	11/09/92	321.27	54.16	267.11	No	---	---	---	---	---	---
MW7	12/10/92	321.27	56.02	265.25	No	---	---	---	---	---	---
MW7	01/26/93	321.27	56.15	265.12	No	---	---	---	---	---	---
MW7	02/16/93	321.27	56.23	265.04	No	600	---	28	30	17	200
MW7	03/11/93	321.27	55.82	265.45	No	---	---	---	---	---	---
MW7	04/12/93	321.27	55.45	265.82	No	---	---	---	---	---	---
MW7	06/01/93	321.27	54.90	266.37	No	---	---	---	---	---	---
MW7	07/15/93	321.27	54.50	266.77	No	---	---	---	---	---	---
MW7	08/15/93	321.27	54.25	267.02	No	---	---	---	---	---	---
MW7	09/29/93	321.27	54.55	266.72	No	---	---	---	---	---	---
MW7	09/30/93	321.27	---	---	---	---	---	---	---	---	---
MW7	10/28/93	321.27	54.94	266.33	No	---	---	---	---	---	---
MW7	11/23/93	321.27	54.73	266.54	No	---	---	---	---	---	---
MW7	11/24/93	321.27	---	---	---	<50	---	<0.5	<0.5	<0.5	<0.5
MW7	03/10-11-94	321.27	52.83	268.44	No	<50	---	<0.5	<0.5	<0.5	<0.5
MW7	05/04-05/94	321.27	52.77	268.50	No	<50	---	<0.5	<0.5	<0.5	<0.5
MW7	09/01/94	e 321.27	---	---	---	<50	---	<0.5	<0.5	<0.5	<0.5
MW7	11/16/94	321.27	52.74	268.53	No	<50	---	<0.5	<0.5	<0.5	<0.5
MW7	02/15/95	321.27	50.05	271.22	No	<50	---	<0.5	<0.5	<0.5	<0.5
MW7	05/09/95	321.27	44.61	276.66	No	<50	---	<0.5	<0.5	<0.5	<0.5
MW7	08/21/95	321.27	41.40	279.87	No	<50	4.1	<0.5	<0.5	<0.5	<0.5
MW7	11/30/95	321.27	39.64	281.63	No	<50	<5.0	<0.5	<0.5	<0.5	<0.5
MW7	03/28/96	321.27	36.42	284.85	No	<50	<5.0	<0.5	<0.5	<0.5	<0.5
MW7	05/31/96	321.27	34.87	286.40	No	<50	<5.0	<0.5	<0.5	<0.5	<0.5
MW7	08/28/96	321.27	39.11	282.16	No	---	---	---	---	---	---
MW7	11/18/96	321.27	39.10	282.17	No	---	---	---	---	---	---
MW7	02/28/97	321.27	34.03	287.24	No	---	---	---	---	---	---
MW7	05/23/97	321.27	34.36	286.91	No	---	---	---	---	---	---
MW7	09/23/97	321.27	38.66	282.61	No	<50	4.4	<0.5	<0.5	<0.5	<0.5
MW7	12/30/97	321.27	37.45	283.82	No	---	---	---	---	---	---
MW7	03/24/98	321.27	---	---	---	---	---	---	---	---	---
MW7	06/15/98	321.27	30.05	291.22	No	---	---	---	---	---	---

TABLE 2A
CUMULATIVE GROUNDWATER MONITORING AND SAMPLING DATA
Former Exxon Service Station 73399
2991 Hopyard Road
Pleasanton, California
(Page 20 of 62)

Well ID	Sampling Date	TOC (feet)	DTW (feet)	GW Elev. (feet)	NAPL (feet)	TPHg (µg/L)	MTBE (µg/L)	B (µg/L)	T (µg/L)	E (µg/L)	X (µg/L)
MW7	09/11/98	321.27	35.63	285.64	No	<50	<2.5	<0.5	<0.5	<0.5	<0.5
MW7	12/09/98	321.27	21.54	299.73	---	---	---	---	---	---	---
MW7	03/31/99	321.27	28.84	292.43	No	<50	<2.0	<0.5	<0.5	<0.5	<0.5
MW7	06/30/99	321.27	34.68	286.59	No	<50	<2.5	5.96	<0.5	<0.5	<0.5
MW7	08/03/99	321.27	38.22	283.05	No	---	---	---	---	---	---
MW7	09/24/99	321.27	42.59	278.68	No	<50	11.7f	<0.5	<0.5	<0.5	<0.5
MW7	12/22/99	321.27	41.69	279.58	No	<1.0	<5.0f	<1.0	<1.0	<1.0	<1.0
MW7	04/04/00	321.27	35.45	285.82	No	<50	<1	<1	<1	<1	<1
MW7	06/15/00	Station operations transferred to Valero Energy Corporation.									
MW7	06/28/00	321.27	40.46	280.81	No	<50	4.88f	<0.5	<0.5	<0.5	<0.5
MW7	09/26/00	321.27	44.00	277.27	No	<50	<1f	<0.5	<0.5	<0.5	<0.5
MW7	12/28/00	321.27	44.63	276.64	No	<50	<2f	<0.5	<0.5	<0.5	<0.5
MW7	03/28/01	321.27	43.04	278.23	No	<50	<2.5/1.17f	<0.5	<0.5	<0.5	<0.5
MW7	06/25/01	321.27	46.31	274.96	No	<50	<2.5	<0.5	<0.5	<0.5	<0.5
MW7	09/26/01	321.27	52.90	268.37	No	<50	<2.5	0.62	0.84	<0.5	1.0
MW7	12/17/01	321.27	53.17	268.10	No	<50	<2.5	<0.5	<0.5	<0.5	<0.5
MW7	03/18/02	321.27	53.10	268.17	No	<50	<0.5	<0.5	<0.5	<0.5	<0.5
MW7	06/17/02	321.27	53.12	268.15	No	<50	8.2/6.40f	<0.5	<0.5	<0.5	<0.5
MW7	09/16/02	321.27	Dry	---	---	---	---	---	---	---	---
MW7	12/17/02	321.27	54.17	267.10	No	---	---	---	---	---	---
MW7	03/28/03	321.27	54.45	266.82	No	<50	<0.5	<0.5	<0.5	<0.5	<0.5
MW7	06/16/03	321.27	53.33	267.94	No	--	---	--	--	--	--
MW7	06/17/03	321.27	--	--	--	<50	<0.5	<0.5	<0.5	<0.5	<0.5
MW7	09/22/03	321.27	54.57	266.70	No	<50	<0.5	<0.5	<0.5	<0.5	<0.5
MW7	12/22/03	321.27	54.70	266.57	No	<50	<0.5	<0.5	<0.5	<0.5	<0.5
MW7	03/23/04	321.27	54.36	266.91	No	<50	<0.5	<0.5	<0.5	<0.5	<0.5
MW7	06/21/04	321.27	53.92	267.35	No	---	---	---	---	---	---
MW7	06/22/04	321.27	---	---	---	<50	<0.5f	<0.5	<0.5	<0.5	<0.5
MW7	09/20/04	321.27	55.09	266.18	No	---	---	---	---	---	---
MW7	09/21/04	321.27	---	---	---	<50	<0.5	<0.5	2.1	<0.5	3.6
MW7	12/20/04	321.27	54.53	266.74	No	<50	<0.5	<0.5	<0.5	<0.5	<0.5
MW7	03/28/05	321.27	51.50	269.77	No	<50	<0.5	<0.5	<0.5	<0.5	<0.5
MW7	06/20/05	321.27	44.30	276.97	No	<50	<0.5	<0.5	<0.5	<0.5	<0.5
MW7	09/25/05	321.27	44.83	276.44	No	<50	<0.5	<0.5	<0.5	<0.5	<0.5
MW7	12/21/05	321.27	39.65	281.62	No	<50	<0.5	<0.5	<0.5	<0.5	<0.5
MW7	03/21/06	321.27	29.40	291.87	No	---	---	---	---	---	---
MW7	03/22/06	321.27	---	---	---	<50	<0.50	<0.50	<0.50	<0.50	<0.50
MW7	06/22/06	321.27	25.06	296.21	No	<50.0	<0.500	<0.50	<0.50	<0.50	<0.50
MW7	09/19/06	321.27	29.08	292.19	No	<50.0	<0.500	<0.50	<0.50	<0.50	<0.50
MW7	12/19/06	321.27	24.66	296.61	No	---	---	---	---	---	---
MW7	12/20/06	321.27	---	---	---	<50.0	3.14	<0.50	<0.50	<0.50	<0.50
MW7	03/20/07	321.27	18.39	302.88	No	<50.0	6.81	<0.50	<0.50	<0.50	<0.50
MW7	06/19/07	321.27	26.79	294.48	No	<50.0	15.3	1.14	<0.50	<0.50	<0.50

TABLE 2A
CUMULATIVE GROUNDWATER MONITORING AND SAMPLING DATA
Former Exxon Service Station 73399
2991 Hopyard Road
Pleasanton, California
(Page 21 of 62)

Well ID	Sampling Date	TOC (feet)	DTW (feet)	GW Elev. (feet)	NAPL (feet)	TPHg (µg/L)	MTBE (µg/L)	B (µg/L)	T (µg/L)	E (µg/L)	X (µg/L)
MW7	09/18/07	321.27	26.11	295.16	No	---	---	---	---	---	---
MW7	09/19/07	321.27	---	---	---	<50.0	7.14	<0.50	<0.50	<0.50	0.51
MW7	12/26/07	321.27	20.22	301.05	No	<50.0	9.76	<0.50	<0.50	<0.50	<0.50
MW7	03/26/08	321.27	21.05	300.22	No	<50.0	10.2	<0.50	<0.50	<0.50	<0.50
MW7	06/25/08	321.27	27.20	294.07	No	<50	6.0	<0.50	<0.50	<0.50	<0.50
MW7	09/17/08	321.27	32.10	289.17	No	---	---	---	---	---	---
MW7	09/18/08	321.27	---	---	---	<50	2.1	<0.50	<0.50	<0.50	<0.50
MW7	12/22/08	321.27	29.40	291.87	No	<50	4.8	0.87	<0.50	<0.50	<0.50
MW7	03/02/09	321.27	25.70	295.57	No	---	---	---	---	---	---
MW7	03/03/09	321.27	---	---	---	<50	5.1	0.18o,p	<0.50	<0.50	<1.0
MW7	06/24/09	321.27	38.35	282.92	No	---	---	---	---	---	---
MW7	06/25/09	321.27	---	---	---	<50	9.9	<0.50	<0.50	<0.50	<1.0
MW7	11/09/09	321.27	36.20	285.07	No	<50	21	<0.50	<0.50	<0.50	<1.0
MW7	06/01/10	321.27	31.70	289.57	No	---	---	---	---	---	---
MW7	06/02/10	321.27	---	---	---	50q	50	<0.50	<0.50	<0.50	<1.0
MW7	10/26/10	321.27	36.28	284.99	No	---	---	---	---	---	---
MW7	10/27/10	321.27	---	---	---	100q	110	<0.50	<0.50	<0.50	<1.0
MW7	06/09/11	321.27	31.50	289.77	No	<50	40	<1.0	<1.0	<1.0	<1.0
MW7	11/15/11	321.27	33.94	287.33	No	---	---	---	---	---	---
MW7	11/16/11	321.27	---	---	---	180q	180	<1.0	<1.0	<1.0	<1.0
MW7	05/16/12	321.27	36.26	285.01	No	---	---	---	---	---	---
MW7	05/18/12	321.27	---	---	---	160q	230	<2.5	<2.5	<2.5	<2.5
MW7	09/26/12	321.27	46.96	274.31	No	---	---	---	---	---	---
MW7	09/28/12	321.27	---	---	---	<50	<0.50	<0.50	<0.50	<0.50	<0.50
MW7	12/10/12	321.27	45.67	275.60	No	---	---	---	---	---	---
MW7	12/13/12	321.27	---	---	---	<50	<0.50	<0.50	<0.50	<0.50	<0.50
MW7	06/05/13	321.27	46.02	275.25	No	---	---	---	---	---	---
MW7	06/06/13	321.27	---	---	---	<50	<0.50	<0.50	<0.50	<0.50	<0.50
MW7	06/02/14	321.27	53.71	267.56	No	---	---	---	---	---	---
MW7	06/04/14	321.27	---	---	---	<50	<0.50	<0.50	<0.50	<0.50	<0.50
MW7	07/23/14	321.27	54.90	266.37	No	---	---	---	---	---	---
MW7	07/24/14	321.27	---	---	---	<50	<0.50	<0.50	<0.50	<0.50	<0.50
MW7	08/26/14	321.27	55.68	265.59	No	---	---	---	---	---	---
MW7	08/27/14	321.27	---	---	---	<50	<0.50	<0.50	<0.50	<0.50	<0.50
MW7	11/17/14	u 321.27	59.36u	u	No	---	---	---	---	---	---
MW7	02/16/15	u 321.27	59.02u	u	No	---	---	---	---	---	---
MW7	05/18/15	321.27	55.03	266.24	No	---	---	---	---	---	---
MW7	05/20/15	321.27	---	---	---	<50	<0.50	<0.50	<0.50	<0.50	<0.50
MW7	08/18/15	321.27	52.85	268.42	No	---	---	---	---	---	---
MW7	08/19/15	321.27	---	---	---	<50	<0.50	<0.50	<0.50	<0.50	<0.50
MW8	10/01/89	321.86	53.88	267.98	No	---	---	---	---	---	---
MW8	10/03/89	321.86	---	---	---	<20	---	<0.5	<0.5	<0.5	<0.5

TABLE 2A
CUMULATIVE GROUNDWATER MONITORING AND SAMPLING DATA
Former Exxon Service Station 73399
2991 Hopyard Road
Pleasanton, California
(Page 22 of 62)

Well ID	Sampling Date	TOC (feet)	DTW (feet)	GW Elev. (feet)	NAPL (feet)	TPHg (µg/L)	MTBE (µg/L)	B (µg/L)	T (µg/L)	E (µg/L)	X (µg/L)
MW8	11/28/89	321.86	53.74	268.12	No	---	---	---	---	---	---
MW8	12/20/89	321.86	---	---	---	<20	---	<0.5	<0.5	<0.5	0.61
MW8	01/09/90	321.86	57.90	263.96	No	---	---	---	---	---	---
MW8	01/26/90	321.86	53.57	268.29	No	---	---	---	---	---	---
MW8	01/31/90	321.86	---	---	---	<20	---	<0.5	<0.5	<0.5	0.87
MW8	02/09/90	321.86	---	---	---	<20	---	<0.5	<0.5	<0.5	1.1
MW8	02/23/90	321.86	52.16	269.70	No	---	---	---	---	---	---
MW8	03/26/90	321.86	52.80a	269.06	No	<20	---	<0.5	<0.5	<0.5	<0.5
MW8	04/18/90	321.86	51.60	270.26	No	<20	---	<0.5	0.58	<0.5	1.1
MW8	05/17/90	321.86	58.21	263.65	No	<20	---	<0.5	<0.5	<0.5	<0.5
MW8	06/11/90	321.86	58.65	263.21	No	<20	---	<0.5	<0.5	<0.5	<0.5
MW8	07/30/90	321.86	64.33	257.53	No	---	---	---	---	---	---
MW8	08/01/90	321.86	---	---	---	<20	---	<0.5	<0.5	<0.5	<0.5
MW8	08/27/90	321.86	70.41	251.45	No	<20	---	<0.5	<0.5	<0.5	0.5
MW8	09/28/90	321.86	71.93	249.93	No	<50	---	<0.5	<0.5	<0.5	0.5
MW8	12/27/90	321.86	66.60	255.26	No	<50	---	<0.5	<0.5	<0.5	0.6
MW8	03/20/91	321.86	60.75	261.11	No	<50	---	<0.5	<0.5	<0.5	<0.5
MW8	06/20/91	321.86	88.77	233.09	No	<50	---	<0.5	<0.5	<0.5	0.6
MW8	09/12/91	321.86	103.17	218.69	No	---	---	---	---	---	---
MW8	10/14/91	321.86	---	---	---	<50	---	<0.5	<0.5	<0.5	<0.5
MW8	12/30/91	321.86	81.15	240.71	No	<50	---	<0.5	<0.5	<0.5	<0.5
MW8	01/30/92	321.86	81.69	240.17	No	---	---	---	---	---	---
MW8	03/02/92	321.86	78.45	243.41	No	---	---	---	---	---	---
MW8	03/24/92	321.86	76.55	245.31	No	<50	---	<0.5	<0.5	<0.5	<0.5
MW8	04/14/92	321.86	75.56	246.30	No	---	---	---	---	---	---
MW8	05/21/92	321.86	86.99	234.87	No	---	---	---	---	---	---
MW8	06/08/92	321.86	91.69	230.17	No	<50	---	<0.5	<0.5	<0.5	<0.5
MW8	07/14/92	321.86	94.65	227.21	No	---	---	---	---	---	---
MW8	08/10/92	321.86	95.02	226.84	No	---	---	---	---	---	---
MW8	09/16/92	321.86	91.90	229.96	No	<50	---	<0.5	0.9	<0.5	<0.5
MW8	10/07/92	321.86	Dry	---	---	---	---	---	---	---	---
MW8	11/09/92	321.86	84.35	237.51	No	---	---	---	---	---	---
MW8	12/10/92	321.86	82.20	239.66	No	<50	---	<0.5	0.6	<0.5	<0.5
MW8	01/26/93	321.86	78.63	243.23	No	---	---	---	---	---	---
MW8	02/16/93	321.86	76.90	244.96	No	<50	---	0.7	0.6	<0.5	2.3
MW8	03/11/93	321.86	74.39	247.47	No	---	---	---	---	---	---
MW8	04/12/93	321.86	71.20	250.66	No	230	---	26	7.3	11	38
MW8	06/01/93	321.86	68.04	253.82	No	---	---	---	---	---	---
MW8	07/15/93	321.86	78.05	243.81	No	---	---	---	---	---	---
MW8	08/15/93	321.86	78.45	243.41	No	---	---	---	---	---	---
MW8	09/29/93	321.86	73.64	248.22	No	---	---	---	---	---	---
MW8	09/30/93	321.86	---	---	---	<50	---	<0.5	<0.5	<0.5	<0.5
MW8	10/28/93	321.86	67.53	254.33	No	---	---	---	---	---	---

TABLE 2A
CUMULATIVE GROUNDWATER MONITORING AND SAMPLING DATA
Former Exxon Service Station 73399
2991 Hopyard Road
Pleasanton, California
(Page 23 of 62)

Well ID	Sampling Date	TOC (feet)	DTW (feet)	GW Elev. (feet)	NAPL (feet)	TPHg (µg/L)	MTBE (µg/L)	B (µg/L)	T (µg/L)	E (µg/L)	X (µg/L)
MW8	11/23/93	321.86	64.68	257.18	No	---	---	---	---	---	---
MW8	11/24/93	321.86	---	---	---	<50	---	<0.5	<0.5	<0.5	<0.5
MW8	03/10-11/94	321.86	59.26	262.60	No	<50	---	<0.5	<0.5	<0.5	<0.5
MW8	05/04-05/94	321.86	56.84	265.02	No	<50	---	<0.5	<0.5	<0.5	<0.5
MW8	09/01/94 e	321.86	---	---	---	<50	---	<0.5	<0.5	<0.5	<0.5
MW8	11/16/94	321.86	55.47	266.39	No	<50	---	<0.5	<0.5	<0.5	<0.5
MW8	02/15/95	321.86	52.00	269.86	No	---	---	---	---	---	---
MW8	05/09/95	321.86	46.60	275.26	No	---	---	---	---	---	---
MW8	05/12/95	321.86	---	---	---	<50	---	2.3	1.2	2.0	7.4
MW8	08/21/95	321.86	43.86	278.00	No	<50	<2.5	<0.5	<0.5	<0.5	<0.5
MW8	11/30/95	321.86	41.25	280.61	No	<50	<5.0	<0.5	<0.5	0.69	2.7
MW8	03/28/96	321.86	37.71	284.15	No	<50	<5.0	<0.5	<0.5	<0.5	<0.5
MW8	05/31/96	321.86	36.71	285.15	No	<50	<5.0	<0.5	<0.5	<0.5	<0.5
MW8	08/28/96	321.86	42.80	279.06	No	<50	<5.0	<0.5	<0.5	<0.5	<0.5
MW8	11/18/96	321.86	40.78	281.08	No	<50	<5.0	<0.5	<0.5	<0.5	<0.5
MW8	02/28/97	321.86	35.14	286.72	No	<50	<2.5	<0.5	<0.5	<0.5	<0.5
MW8 D	02/28/97	321.86	---	---	---	<50	<2.5	<0.5	<0.5	<0.5	<0.5
MW8 R	02/28/97	321.86	---	---	---	<50	<2.5	<0.5	<0.5	<0.5	<0.5
MW8	05/23/97	321.86	36.41	285.45	No	<50	<2.5	<0.5	<0.5	<0.5	<0.5
MW8 D	05/23/97	321.86	---	---	---	<50	<2.5	<0.5	<0.5	<0.5	<0.5
MW8 R	05/23/97	321.86	---	---	---	<50	<2.5	<0.5	<0.5	<0.5	<0.5
MW8	09/23/97	321.86	41.22	280.64	No	<50	<2.5	<0.5	<0.5	<0.5	<0.5
MW8 D	09/23/97	321.86	---	---	---	<50	<2.5	<0.5	<0.5	<0.5	<0.5
MW8 R	09/23/97	321.86	---	---	---	<50	<2.5	<0.5	<0.5	<0.5	<0.5
MW8	12/30/97	321.86	39.81	282.05	No	<50	---	<0.5	<0.5	<0.5	<0.5
MW8 D	12/30/97	321.86	---	---	---	<50	---	<0.5	<0.5	<0.5	<0.5
MW8 R	12/30/97	321.86	---	---	---	<50	3.2f	<0.5	0.52	<0.5	<0.5
MW8	03/24/98	321.86	31.46	290.40	No	<50	<2.5	<0.5	<0.5	<0.5	<0.5
MW8	06/15/98	321.86	31.43	290.43	No	<50	---	<0.5	<0.5	<0.5	<0.5
MW8 D	06/15/98	321.86	---	---	---	<50	---	<0.5	<0.5	<0.5	<0.5
MW8	09/11/98	321.86	38.73	283.13	No	<50	<2.5	<0.5	<0.5	<0.5	<0.5
MW8 D	09/11/98	321.86	---	---	---	<50	<2.5	<0.5	<0.5	<0.5	<0.5
MW8	12/09/98	321.86	28.96	292.90	No	<50	<2.0f	<0.5	<0.5	<0.5	<0.5
MW8 D	12/09/98	321.86	---	---	---	<50	<2.0f	<0.5	<0.5	<0.5	<0.5
MW8 R	12/09/98	321.86	---	---	---	<50	<2.0f	<0.5	<0.5	<0.5	<0.5
MW8	03/31/99	321.86	25.05	296.81	No	<50	<2.0	<0.5	<0.5	<0.5	<0.5
MW8 D	03/31/99	321.86	---	---	---	<50	<2.0	<0.5	<0.5	<0.5	<0.5
MW8 R	03/31/99	321.86	---	---	---	<50	<2.0	<0.5	<0.5	<0.5	<0.5
MW8	06/30/99	321.86	42.62	279.24	No	<50	<2.5	<0.5	<0.5	<0.5	<0.5
MW8 D	06/30/99	321.86	---	---	---	<50	13.1/1.18f,h	<0.5	<0.5	<0.5	<0.5
MW8 R	06/30/99	321.86	---	---	---	<50	<2.5	<0.5	<0.5	<0.5	<0.5
MW8	08/03/99	321.86	51.59	270.27	No	<50	0.672f	<0.5	<0.5	<0.5	<0.5
MW8 D	08/03/99	321.86	---	---	---	<50	0.659f	<0.5	<0.5	<0.5	<0.5

TABLE 2A
CUMULATIVE GROUNDWATER MONITORING AND SAMPLING DATA
Former Exxon Service Station 73399
2991 Hopyard Road
Pleasanton, California
(Page 24 of 62)

Well ID	Sampling Date	TOC (feet)	DTW (feet)	GW Elev. (feet)	NAPL (feet)	TPHg (µg/L)	MTBE (µg/L)	B (µg/L)	T (µg/L)	E (µg/L)	X (µg/L)
MW8 R	08/03/99	321.86	---	---	---	<50	<0.5f	<0.5	<0.5	<0.5	<0.5
MW8	09/24/99	321.86	50.95	270.91	No	<50	0.777f	<0.5	<0.5	<0.5	<0.5
MW8 D	09/24/99	321.86	---	---	---	<50	0.776f	<0.5	<0.5	<0.5	<0.5
MW8	12/22/99	321.86	38.59	283.27	No	<50	<5.0f	<1.0	<1.0	<1.0	<1.0
MW8 D	12/22/99	321.86	---	---	---	<50	<5.0f	<1.0	<1.0	<1.0	<1.0
MW8 R	12/22/99	321.86	---	---	---	<50	<5.0f	<1.0	<1.0	<1.0	<1.0
MW8	04/04/00	321.86	36.21	285.65	No	<50	3.3/<5f	<1	<1	<1	<1
MW8	06/15/00	Station operations transferred to Valero Energy Corporation.									
MW8	06/28/00	321.86	46.51	275.35	No	<50	<1f	<0.5	<0.5	<0.5	<0.5
MW8	09/26/00	321.86	47.55	274.31	No	<50	<1f	<0.5	<0.5	<0.5	0.528
MW8	12/28/00	321.86	45.68	276.18	No	<50	<2f	1.03	1.25	<0.5	1.76
MW8	03/28/01	321.86	45.40	276.46	No	<50	<2.5/1.00f	<0.5	<0.5	<0.5	<0.5
MW8	06/25/01	321.86	57.84	264.02	No	<50	<2.5	0.71	1.0	<0.5	1.4
MW8	09/26/01	321.86	60.08	261.78	No	<50	<2.5	<0.5	0.53	<0.5	0.75
MW8	12/17/01	321.86	61.24	260.62	No	<50	<2.5	<0.5	<0.5	<0.5	<0.5
MW8	03/18/02	321.86	57.53	264.33	No	---	---	---	---	---	---
MW8	03/19/02	321.86	---	---	---	<50	<0.5	<0.5	<0.5	<0.5	<0.5
MW8	06/17/02	321.86	58.25	263.61	No	<50	<0.5	<0.5	<0.5	<0.5	<0.5
MW8	09/16/02	321.86	70.68	251.18	No	<50	<0.5f	<0.5	<0.5	<0.5	<0.5
MW8	12/17/02	321.86	67.76	254.10	No	<50	<0.5	<0.5	<0.5	<0.5	<0.5
MW8	03/28/03	321.86	62.40	259.46	No	<50	<0.5	<0.5	<0.5	<0.5	<0.5
MW8	06/16/03	321.86	62.99	258.87	No	<50	<0.5	<0.5	<0.5	<0.5	<0.5
MW8	09/22/03	321.86	74.94	246.92	No	<50	<0.5	<0.5	2.4	<0.5	1.1
MW8	12/22/03	321.86	67.09	254.77	No	<50	0.7/0.5f	<0.5	<0.5	<0.5	<0.5
MW8	03/23/04	321.86	68.27	253.59	No	<50	0.6/0.60f	<0.5	<0.5	<0.5	<0.5
MW8	06/21/04	321.86	62.18	259.68	No	---	---	---	---	---	---
MW8	06/22/04	321.86	---	---	---	<50	0.80f	<0.5	<0.5	<0.5	<0.5
MW8	09/20/04	321.86	69.10	252.76	No	---	---	---	---	---	---
MW8	12/20/04	321.86	58.62	263.24	No	<50	<0.5	<0.5	<0.5	<0.5	<0.5
MW8	03/28/05	321.86	50.40	271.46	No	---	---	---	---	---	---
MW8	03/29/05	321.86	---	---	---	<50	<0.5	<0.5	<0.5	<0.5	<0.5
MW8	06/20/05	321.86	45.30	276.56	No	---	---	---	---	---	---
MW8	06/21/05	321.86	---	---	---	<50	0.70	<0.5	<0.5	<0.5	<0.5
MW8	09/25/05	321.86	46.46	275.40	No	---	---	---	---	---	---
MW8	09/26/05	321.86	---	---	---	<50	<0.5	<0.5	<0.5	<0.5	<0.5
MW8	12/21/05	321.86	39.15	282.71	No	<50	<0.5	<0.5	<0.5	<0.5	0.78
MW8	03/21/06	321.86	29.10	292.76	No	---	---	---	---	---	---
MW8	03/22/06	321.86	---	---	---	<50	<0.50	<0.50	<0.50	<0.50	<0.50
MW8	06/22/06	321.86	26.65	295.21	No	---	---	---	---	---	---
MW8	06/23/06	321.86	---	---	---	<50.0	<0.500	<0.50	<0.50	<0.50	<0.50
MW8	09/19/06	321.86	30.68	291.18	No	---	---	---	---	---	---
MW8	09/20/06	321.86	---	---	---	<50.0	<0.500	<0.50	<0.50	<0.50	<0.50
MW8	12/19/06	321.86	26.28	295.58	No	---	---	---	---	---	---

TABLE 2A
CUMULATIVE GROUNDWATER MONITORING AND SAMPLING DATA
Former Exxon Service Station 73399
2991 Hopyard Road
Pleasanton, California
(Page 25 of 62)

Well ID	Sampling Date	TOC (feet)	DTW (feet)	GW Elev. (feet)	NAPL (feet)	TPHg (µg/L)	MTBE (µg/L)	B (µg/L)	T (µg/L)	E (µg/L)	X (µg/L)
MW8	12/20/06	321.86	---	---	---	<50.0	<0.500	<0.50	<0.50	<0.50	<0.50
MW8	03/20/07	321.86	19.36	302.50	No	---	---	---	---	---	---
MW8	03/21/07	321.86	---	---	---	<50.0	<0.500	<0.50	<0.50	<0.50	<0.50
MW8	09/18/07	321.86	27.54	294.32	No	<50.0	<0.500	<0.50	<0.50	<0.50	<0.50
MW8	12/26/07	321.86	20.82	301.04	No	---	---	---	---	---	---
MW8	12/27/07	321.86	---	---	---	<50.0	<0.500	<0.50	<0.50	<0.50	<0.50
MW8	03/26/08	321.86	22.63	299.23	No	---	---	---	---	---	---
MW8	03/27/08	321.86	---	---	---	<50.0	<0.500	<0.50	<0.50	<0.50	<0.50
MW8	06/25/08	321.86	38.11	283.75	No	---	---	---	---	---	---
MW8	06/26/08	321.86	---	---	---	<50	<0.50	<0.50	<0.50	<0.50	<0.50
MW8	09/17/08	321.86	39.56	282.30	No	<50	<0.50	<0.50	<0.50	<0.50	<0.50
MW8	12/22/08	321.86	30.15	291.71	No	---	---	---	---	---	---
MW8	12/23/08	321.86	---	---	---	<50	<0.50	<0.50	<0.50	<0.50	<0.50
MW8	03/02/09	321.86	26.40	295.46	No	---	---	---	---	---	---
MW8	03/04/09	321.86	---	---	---	<50	<0.50	<0.50	<0.50	<0.50	<1.0
MW8	06/24/09	321.86	38.70	283.16	No	---	---	---	---	---	---
MW8	06/25/09	321.86	---	---	---	<50	<0.50	<0.50	<0.50	<0.50	<1.0
MW8	11/09/09	321.86	37.48	284.38	No	---	---	---	---	---	---
MW8	11/10/09	321.86	---	---	---	<50	<0.50	<0.50	<0.50	<0.50	<1.0
MW8	06/01/10	321.86	33.22	288.64	No	---	---	---	---	---	---
MW8	06/02/10	321.86	---	---	---	<50	<0.50	<0.50	<0.50	<0.50	<1.0
MW8	10/26/10	321.86	38.35	283.51	No	---	---	---	---	---	---
MW8	10/27/10	321.86	---	---	---	<50	<0.50	<0.50	<0.50	<0.50	<1.0
MW8	06/09/11	321.86	32.10	289.76	No	---	---	---	---	---	---
MW8	06/10/11	321.86	---	---	---	<50	1.5	<0.50	<0.50	<0.50	<0.50
MW8	11/15/11	t	321.86	---	---	---	---	---	---	---	---
MW8	05/16/12	t	321.86	---	---	---	---	---	---	---	---
MW8	09/26/12	321.86	53.02	268.84	No	---	---	---	---	---	---
MW8	09/28/12	321.86	---	---	---	<50	6.3	<0.50	<0.50	<0.50	<0.50
MW8	12/10/12	321.86	47.05	274.81	No	---	---	---	---	---	---
MW8	12/12/12	321.86	---	---	---	<50	4.3	<0.50	<0.50	<0.50	<0.50
MW8	06/05/13	321.86	58.54	263.32	No	---	---	---	---	---	---
MW8	06/06/13	321.86	---	---	---	76	26	6.1	5.9	0.68	6.1
MW8	06/20/13	321.86	58.99	262.87	No	53v	39	1.9v	2.3v	0.52v	4.4v
MW8	06/20/13	w	321.86	---	---	<50	13	0.64v	0.74v	<0.50	0.74v
MW8	05/28/14	321.86	63.64	258.22	No	---	---	---	---	---	---
MW8	06/02/14	321.86	60.87	260.99	No	---	---	---	---	---	---
MW8	06/03/14	321.86	---	---	---	<50	<0.50	<0.50	<0.50	<0.50	<0.50
MW8	07/23/14	321.86	70.10	251.76	No	<50	<0.50	<0.50	<0.50	<0.50	<0.50
MW8	08/26/14	321.86	68.59	253.27	No	<50	<0.50	<0.50	<0.50	<0.50	<0.50
MW8	11/17/14	321.86	69.76	252.10	No	<50	<0.50	<0.50	<0.50	<0.50	<0.50
MW8	02/16/15	321.86	61.61	260.25	No	---	---	---	---	---	---

TABLE 2A
CUMULATIVE GROUNDWATER MONITORING AND SAMPLING DATA
Former Exxon Service Station 73399
2991 Hopyard Road
Pleasanton, California
(Page 27 of 62)

Well ID	Sampling Date	TOC (feet)	DTW (feet)	GW Elev. (feet)	NAPL (feet)	TPHg (µg/L)	MTBE (µg/L)	B (µg/L)	T (µg/L)	E (µg/L)	X (µg/L)
MW9	08/10/92	321.44	---	---	---	---	---	---	---	---	---
MW9	09/16/92	321.44	---	---	---	---	---	---	---	---	---
MW9	10/07/92	321.44	Dry	---	---	---	---	---	---	---	---
MW9	11/09/92	321.44	Dry	---	---	---	---	---	---	---	---
MW9	12/10/92	321.44	Dry	---	---	---	---	---	---	---	---
MW9	01/26/93	321.44	Dry	---	---	---	---	---	---	---	---
MW9	02/16/93	321.44	Dry	---	---	---	---	---	---	---	---
MW9	03/11/93	321.44	Dry	---	---	---	---	---	---	---	---
MW9	04/12/93	321.44	Dry	---	---	---	---	---	---	---	---
MW9	06/01/93	321.44	Dry	---	---	---	---	---	---	---	---
MW9	07/15/93	321.44	Dry	---	---	---	---	---	---	---	---
MW9	08/15/93	321.44	Dry	---	---	---	---	---	---	---	---
MW9	09/29/93	321.44	Dry	---	---	---	---	---	---	---	---
MW9	09/30/93	321.44	Dry	---	---	---	---	---	---	---	---
MW9	10/28/93	321.44	Dry	---	---	---	---	---	---	---	---
MW9	11/23/93	321.44	Dry	---	---	---	---	---	---	---	---
MW9	11/24/93	321.44	Dry	---	---	---	---	---	---	---	---
MW9	03/10-11/94	321.44	Dry	---	---	---	---	---	---	---	---
MW9	05/04-05/94	321.44	Dry	---	---	---	---	---	---	---	---
MW9	11/16/94	321.44	52.62	268.82	No	---	---	---	---	---	---
MW9	02/15/95	321.44	49.76	271.68	No	<50	---	<0.5	<0.5	<0.5	<0.5
MW9	05/09/95	321.44	44.30	277.14	No	<50	---	<0.5	<0.5	<0.5	<0.5
MW9	08/21/95	321.44	41.11	280.33	No	1,100	<25	270	51	5.2	140
MW9	11/30/95	321.44	39.40	282.04	No	6,600	<100	920	680	120	870
MW9	03/28/96	321.44	36.13	285.31	No	360	<10	72	28	1.8	49
MW9	05/31/96	321.44	34.56	286.88	No	8,200	<5.0	2,800	510	<50	400
MW9	08/28/96	321.44	38.80	282.64	No	160	28	1.6	<0.5	<0.5	9.6
MW9	11/18/96	321.44	38.74	282.70	No	7,100	<200	2,000	610	130	790
MW9	02/28/97	321.44	33.74	287.70	No	22,000	4,200	2,900	2,600	280	2,400
MW9	05/23/97	321.44	33.77	287.67	No	32,000	1,600	5,300	5,200	800	3,900
MW9	09/23/97	320.68	38.17	282.51	No	<50	20	<0.5	<0.5	<0.5	<0.5
MW9	12/30/97	320.68	38.83	281.85	No	4,600	1,100f	840	750	80	310
MW9	03/24/98	320.68	31.32	289.36	No	62,000	7,000	11,000	16,000	1,200	6,200
MW9	06/15/98	320.68	28.72	291.96	No	<50	8.1	1.8	2.7	<0.5	3.8
MW9	09/11/98	320.68	31.52	289.16	No	<50	7.1	1.5	0.97	<0.5	1.1
MW9	12/09/98	320.68	28.92	291.76	No	<50	7.9f	1.4	2.9	<0.5	<0.5
MW9	03/31/99	320.68	27.77	292.91	No	18,400	3,850/4,950f	2,560	4,100	118	3,090
MW9	06/30/99	320.68	32.57	288.11	No	<50	7.05/5.81f,h	0.883	1.43	<0.5	1.24
MW9	08/03/99	320.68	36.24	284.44	No	91.1	<0.5f	1.20	1.70	<0.5	0.60
MW9	09/24/99	320.26	41.65	278.61	No	<50	3.92f	2.60/3.13i	1.06	<0.5	1.17
MW9	12/22/99	320.26	40.55	279.71	No	7,300	4,300f	860/870i	380/380i	<5.0/<5.0i	2,190/2,170i
MW9	04/04/00	320.26	34.69	285.57	No	<50	310/300f	2.7	2.5	<1	9
MW9	06/15/00										

Station operations transferred to Valero Energy Corporation.

TABLE 2A
CUMULATIVE GROUNDWATER MONITORING AND SAMPLING DATA
Former Exxon Service Station 73399
2991 Hopyard Road
Pleasanton, California
(Page 28 of 62)

Well ID	Sampling Date	TOC (feet)	DTW (feet)	GW Elev. (feet)	NAPL (feet)	TPHg (µg/L)	MTBE (µg/L)	B (µg/L)	T (µg/L)	E (µg/L)	X (µg/L)
MW9	06/28/00	320.26	39.31	280.95	No	207	488f	111	2.98	<0.5	14.9
MW9	09/26/00	320.26	43.14	277.12	No	<50	77.2f	<0.5	<0.5	<0.5	<0.5
MW9	11/03/00	Well destroyed.									
MW9A	06/15/00	Station operations transferred to Valero Energy Corporation.									
MW9A	12/28/00	---	43.72	---	No	1,040	65.5f	14.5	3.75	26.4	37.4
MW9A	03/28/01	321.17	43.90	277.27	No	<50	<2.5/<1.0f	<0.5	<0.5	<0.5	<0.5
MW9A	06/25/01	321.17	49.84	271.33	No	<50	<2.5	<0.5	<0.5	<0.5	<0.5
MW9A	09/26/01	321.17	56.35	i	No	---	---	---	---	---	---
MW9A	12/17/01	321.27	55.13	i	No	---	---	---	---	---	---
MW9A	03/18/02	321.27	53.02	268.25	No	---	---	---	---	---	---
MW9A	06/17/02	321.27	56.70	---	No	---	---	---	---	---	---
MW9A	09/16/02	321.27	Dry	---	---	---	---	---	---	---	---
MW9A	12/17/02	321.27	Dry	---	---	---	---	---	---	---	---
MW9A	03/28/03	321.27	Dry	---	---	---	---	---	---	---	---
MW9A	06/16/03	321.27	56.17	i	No	---	---	---	---	---	---
MW9A	09/22/03	321.27	Dry	---	---	---	---	---	---	---	---
MW9A	12/22/03	321.27	56.28	i	No	---	---	---	---	---	---
MW9A	03/23/04	321.27	56.42	i	No	---	---	---	---	---	---
MW9A	06/21/04	321.27	56.33	i	No	---	---	---	---	---	---
MW9A	09/20/04	321.27	56.45	i	No	---	---	---	---	---	---
MW9A	12/20/04	321.27	56.50	i	No	---	---	---	---	---	---
MW9A	03/28/05	321.27	51.12	270.15	No	---	---	---	---	---	---
MW9A	03/29/05	321.27	---	---	---	<50	1.00	<0.5	<0.5	<0.5	<0.5
MW9A	06/20/05	321.27	44.03	277.24	No	<50	1.60	<0.5	<0.5	<0.5	<0.5
MW9A	09/25/05	321.27	44.44	276.83	No	<50	<0.5	<0.5	<0.5	<0.5	<0.5
MW9A	12/21/05	321.27	39.42	281.85	No	<50	<0.5	<0.5	<0.5	<0.5	<0.5
MW9A	03/21/06	321.27	29.40	291.87	No	---	---	---	---	---	---
MW9A	03/22/06	321.27	---	---	---	420	230	22	9.0	26	56
MW9A	06/22/06	321.27	24.90	296.37	No	---	---	---	---	---	---
MW9A	06/23/06	321.27	---	---	---	456	266	15.6	6.51	16.2	27.7
MW9A	09/19/06	321.27	29.79	291.48	No	94.9	70.4	<0.50	<0.50	2.55	2.45
MW9A	12/19/06	321.27	24.65	296.62	No	---	---	---	---	---	---
MW9A	12/20/06	321.27	---	---	---	780	695	15.7	2.21	18.3	12.9
MW9A	03/20/07	321.27	18.25	303.02	No	---	---	---	---	---	---
MW9A	03/21/07	321.27	---	---	---	212	193	11.2	2.22	11.4	8.34
MW9A	06/19/07	321.27	27.05	294.22	No	---	---	---	---	---	---
MW9A	06/20/07	321.27	---	---	---	68.9	55.6	1.18	<0.50	0.56	1.29
MW9A	09/18/07	321.27	26.41	294.86	No	91.3	50.8	0.98	<0.50	<0.50	1.16
MW9A	12/26/07	321.27	22.05	299.22	No	---	---	---	---	---	---
MW9A	12/27/07	321.27	---	---	---	55.2	64.4	0.57	<0.50	<0.50	0.71
MW9A	03/26/08	321.27	22.96	298.31	No	---	---	---	---	---	---
MW9A	03/27/08	321.27	---	---	---	<50.0	54.1	<0.50	<0.50	<0.50	<0.50

TABLE 2A
CUMULATIVE GROUNDWATER MONITORING AND SAMPLING DATA
Former Exxon Service Station 73399
2991 Hopyard Road
Pleasanton, California
(Page 29 of 62)

Well ID	Sampling Date	TOC (feet)	DTW (feet)	GW Elev. (feet)	NAPL (feet)	TPHg (µg/L)	MTBE (µg/L)	B (µg/L)	T (µg/L)	E (µg/L)	X (µg/L)
MW9A	06/25/08	321.27	27.13	294.14	No	<50	73	<0.50	<0.50	<0.50	0.53
MW9A	09/17/08	321.27	32.40	288.87	No	---	---	---	---	---	---
MW9A	09/18/08	321.27	---	---	---	<50	64	<0.50	<0.50	<0.50	<0.50
MW9A	12/22/08	321.27	31.21	290.06	No	---	---	---	---	---	---
MW9A	12/23/08	321.27	---	---	---	79	80	3.7	<0.50	<0.50	1.6
MW9A	03/02/09	321.27	27.51	293.76	No	---	---	---	---	---	---
MW9A	03/04/09	321.27	---	---	---	69	75	3.4	0.25o	0.36o	2.5
MW9A	06/24/09	321.27	32.81	288.46	No	150	150	6.2	0.45o	0.42o	1.4
MW9A	11/09/09	321.27	32.69	288.58	No	---	---	---	---	---	---
MW9A	11/10/09	321.27	---	---	---	110q	140	2.6	0.18o,p	0.24o,p	0.65o
MW9A	06/01/10	321.27	33.42	287.85	No	240q	260	4.3	<0.50	1.3	2.7
MW9A	10/26/10	321.27	32.43	288.84	No	---	---	---	---	---	---
MW9A	10/28/10	321.27	---	---	---	150q	150	3.5	<0.50	<0.50	<1.0
MW9A	06/09/11	321.27	s	---	s	55q	170	<4.0	<4.0	<4.0	<4.0
MW9A	11/15/11	321.27	33.00	288.27	No	---	---	---	---	---	---
MW9A	11/16/11	321.27	---	---	---	180q	260	6.7	<4.0	<4.0	<4.0
MW9A	05/16/12	321.27	36.14	285.13	No	---	---	---	---	---	---
MW9A	05/17/12	321.27	---	---	---	160q	200	<4.0	<4.0	<4.0	<4.0
MW9A	09/26/12	321.27	47.17	274.10	No	<50	1.6	<0.50	<0.50	<0.50	<0.50
MW9A	12/10/12	321.27	47.55	273.72	No	---	---	---	---	---	---
MW9A	12/12/12	321.27	---	---	---	<50	2.6	<0.50	<0.50	<0.50	<0.50
MW9A	06/05/13	321.27	45.96	275.31	No	---	---	---	---	---	---
MW9A	06/06/13	321.27	---	---	---	<50	<0.50	<0.50	<0.50	<0.50	<0.50
MW9A	06/02/14	n 321.27	54.25	267.02	No	---	---	---	---	---	---
MW9A	07/23/14	u 321.27	56.64u	u	No	---	---	---	---	---	---
MW9A	08/26/14	u 321.27	50.60u	u	No	---	---	---	---	---	---
MW9A	11/17/14	u 321.27	56.63u	u	No	---	---	---	---	---	---
MW9A	05/18/15	u 321.27	56.65u	u	No	---	---	---	---	---	---
MW9A	08/18/15	u 321.27	52.50	268.77	No	65q	<0.50	<0.50	<0.50	<0.50	<0.50
MW10	10/12/89	322.99	51.93	271.06	No	20	---	<0.5	<0.5	<0.5	<0.5
MW10	11/28/89	322.99	51.88	271.11	No	---	---	---	---	---	---
MW10	12/20/89	322.99	51.47	271.52	No	<20	---	<0.5	<0.5	<0.5	<0.5
MW10	01/09/90	322.99	50.98	272.01	No	---	---	---	---	---	---
MW10	01/26/90	322.99	50.87	272.12	No	---	---	---	---	---	---
MW10	02/23/90	322.99	50.67a	272.32	No	---	---	---	---	---	---
MW10	02/23/90	322.99	50.65	272.34	No	---	---	---	---	---	---
MW10	03/26/90	322.99	50.36a	272.63	No	<20	---	<0.5	<0.5	<0.5	<0.5
MW10	03/26/90	322.99	50.35	272.64	No	---	---	---	---	---	---
MW10	04/18/90	322.99	50.45	272.54	No	---	---	---	---	---	---
MW10	06/11/90	322.99	51.16	271.83	No	---	---	---	---	---	---
MW10	07/30/90	322.99	55.72	267.27	No	---	---	---	---	---	---
MW10	08/27/90	322.99	57.75	265.24	No	<20	---	<0.5	<0.5	<0.5	<0.5

TABLE 2A
CUMULATIVE GROUNDWATER MONITORING AND SAMPLING DATA
Former Exxon Service Station 73399
2991 Hopyard Road
Pleasanton, California
(Page 30 of 62)

Well ID	Sampling Date	TOC (feet)	DTW (feet)	GW Elev. (feet)	NAPL (feet)	TPHg (µg/L)	MTBE (µg/L)	B (µg/L)	T (µg/L)	E (µg/L)	X (µg/L)
MW10	09/28/90	322.99	---	---	---	---	---	---	---	---	---
MW10	12/27/90	322.99	58.08	264.91	No	---	---	---	---	---	---
MW10	03/20/91	322.99	57.80	265.19	No	---	---	---	---	---	---
MW10	06/20/91	322.99	58.00	264.99	No	---	---	---	---	---	---
MW10	09/12/91	322.99	Dry	---	---	---	---	---	---	---	---
MW10	12/30/91	322.99	---	---	---	---	---	---	---	---	---
MW10	01/30/92	322.99	Dry	---	---	---	---	---	---	---	---
MW10	03/02/92	322.99	Dry	---	---	---	---	---	---	---	---
MW10	03/24/92	322.99	58.53	264.46	No	---	---	---	---	---	---
MW10	04/14/92	322.99	Dry	---	---	---	---	---	---	---	---
MW10	05/21/92	322.99	Dry	---	---	---	---	---	---	---	---
MW10	06/08/92	322.99	Dry	---	---	---	---	---	---	---	---
MW10	07/14/92	322.99	Dry	---	---	---	---	---	---	---	---
MW10	08/10/92	322.99	Dry	---	---	---	---	---	---	---	---
MW10	09/16/92	322.99	Dry	---	---	---	---	---	---	---	---
MW10	10/07/92	322.99	Dry	---	---	---	---	---	---	---	---
MW10	11/09/92	322.99	Dry	---	---	---	---	---	---	---	---
MW10	12/10/92	322.99	Dry	---	---	---	---	---	---	---	---
MW10	01/26/93	322.99	Dry	---	---	---	---	---	---	---	---
MW10	02/16/93	322.99	Dry	---	---	---	---	---	---	---	---
MW10	03/11/93	322.99	57.81	265.18	No	---	---	---	---	---	---
MW10	04/12/93	322.99	57.84	265.15	No	350	---	21	11	21	75
MW10	06/01/93	322.99	57.88	265.11	---	---	---	---	---	---	---
MW10	07/15/93	322.99	Dry	---	---	---	---	---	---	---	---
MW10	08/15/93	322.99	Dry	---	---	---	---	---	---	---	---
MW10	09/29/93	322.99	Dry	---	---	---	---	---	---	---	---
MW10	09/30/93	322.99	Dry	---	---	---	---	---	---	---	---
MW10	10/28/93	322.99	Dry	---	---	---	---	---	---	---	---
MW10	11/23/93	322.99	Dry	---	---	---	---	---	---	---	---
MW10	11/24/93	322.99	Dry	---	---	---	---	---	---	---	---
MW10	03/10-11/94	322.99	Dry	---	---	---	---	---	---	---	---
MW10	05/04-05/94	322.99	57.21	265.78	Dry	---	---	---	---	---	---
MW10	09/01/94 e	322.99	---	---	---	<50	---	<0.5	<0.5	<0.5	<0.5
MW10	11/16/94	322.99	54.82	268.17	No	<50	---	<0.5	<0.5	<0.5	<0.5
MW10	02/15/95	322.99	51.90	271.09	No	<50	---	<0.5	<0.5	<0.5	<0.5
MW10	05/09/95	322.99	46.32	276.67	No	<50	---	<0.5	<0.5	<0.5	<0.5
MW10	08/21/95	322.99	43.06	279.93	No	<50	<2.5	<0.5	<0.5	<0.5	<0.5
MW10	11/30/95	322.99	41.34	281.65	No	<50	<5.0	<0.5	<0.5	<0.5	<0.5
MW10	03/28/96	322.99	38.15	284.84	No	<50	<5.0	<0.5	<0.5	<0.5	<0.5
MW10	05/31/96	322.99	36.61	286.38	No	<50	<5.0	<0.5	<0.5	<0.5	<0.5
MW10	08/28/96	322.99	40.86	282.13	No	---	---	---	---	---	---
MW10	11/18/96	322.99	40.90	282.09	No	---	---	---	---	---	---
MW10	02/28/97	322.99	35.75	287.24	No	---	---	---	---	---	---

TABLE 2A
CUMULATIVE GROUNDWATER MONITORING AND SAMPLING DATA
Former Exxon Service Station 73399
2991 Hopyard Road
Pleasanton, California
(Page 31 of 62)

Well ID	Sampling Date	TOC (feet)	DTW (feet)	GW Elev. (feet)	NAPL (feet)	TPHg (µg/L)	MTBE (µg/L)	B (µg/L)	T (µg/L)	E (µg/L)	X (µg/L)
MW10	05/23/97	322.99	36.07	286.92	No	---	---	---	---	---	---
MW10	09/23/97	322.99	40.41	282.58	No	---	---	---	---	---	---
MW10	12/30/97	322.99	38.20	284.79	No	---	---	---	---	---	---
MW10	03/24/98	322.99	34.12	288.87	No	---	---	---	---	---	---
MW10	06/15/98	322.99	31.79	291.20	No	---	---	---	---	---	---
MW10	09/11/98	322.99	35.40	287.59	No	---	---	---	---	---	---
MW10	12/09/98	322.99	34.32	288.67	No	---	---	---	---	---	---
MW10	03/31/99	322.99	30.55	292.44	No	<50	<2.0	<0.5	<0.5	<0.5	<0.5
MW10	06/30/99	322.99	36.36	286.63	No	<50	<2.5	<0.5	<0.5	<0.5	<0.5
MW10	08/03/99	322.99	39.95	283.04	No	---	---	---	---	---	---
MW10	09/24/99	322.99	44.40	278.59	No	<50	19.30f	<0.5	<0.5	<0.5	0.87
MW10	12/22/99	322.99	43.39	279.60	No	140	<5.0f	9.5	5.3	3.9	25.1
MW10	04/04/00	322.99	37.18	285.81	No	<50	<1	<1	<1	<1	<1
MW10	06/15/00	Station operations transferred to Valero Energy Corporation.									
MW10	06/28/00	322.99	42.19	280.80	No	<50	<1f	<0.5	<0.5	<0.5	<0.5
MW10	09/26/00	322.99	45.80	277.19	No	<50	3.39f	<0.5	<0.5	<0.5	<0.5
MW10	12/28/00	322.99	45.41	277.58	No	<50	<2f	<0.5	<0.5	<0.5	<0.5
MW10	03/28/01	322.99	44.89	278.10	No	<50	<2.5/<1.0f	<0.5	<0.5	<0.5	<0.5
MW10	06/25/01	322.99	48.13	274.86	No	<50	<2.5	<0.5	<0.5	<0.5	<0.5
MW10	09/26/01	322.99	56.45	266.54	No	<50	<2.5	<0.5	<0.5	<0.5	<0.5
MW10	12/17/01	322.99	56.61	266.38	No	<50	<2.5	<0.5	<0.5	<0.5	<0.5
MW10	03/18/02	322.99	54.99	268.00	No	<50	<0.5	<0.5	<0.5	<0.5	<0.5
MW10	06/17/02	322.99	55.36	267.63	No	---	---	---	---	---	---
MW10	06/18/02	322.99	---	---	---	<50	<0.5	<0.5	<0.5	<0.5	<0.5
MW10	09/16/02	322.99	Dry	---	---	---	---	---	---	---	---
MW10	12/17/02	322.99	Dry	---	---	---	---	---	---	---	---
MW10	03/28/03	322.99	---	---	---	---	---	---	---	---	---
MW10	06/16/03	322.99	56.89	266.10	No	--	---	--	--	--	--
MW10	06/17/03	322.99	--	--	--	<50	<0.5	<0.5	<0.5	<0.5	<0.5
MW10	09/22/03	322.99	Dry	---	---	---	---	---	---	---	---
MW10	12/22/03	322.99	58.10	264.89	No	---	---	---	---	---	---
MW10	03/23/04	322.99	57.60	265.39	No	---	---	---	---	---	---
MW10	06/21/04	322.99	57.72	265.27	No	---	---	---	---	---	---
MW10	09/20/04	322.99	58.26	264.73	No	---	---	---	---	---	---
MW10	12/20/04	322.99	57.94	265.05	No	---	---	---	---	---	---
MW10	03/28/05	322.99	53.31	269.68	No	<50	<0.5	<0.5	<0.5	<0.5	<0.5
MW10	06/20/05	322.99	47.93	275.06	No	<50	<0.5	<0.5	<0.5	<0.5	<0.5
MW10	09/25/05	322.99	46.50	276.49	No	<50	<0.5	<0.5	<0.5	<0.5	<0.5
MW10	12/21/05	322.99	41.24	281.75	No	<50	<0.5	<0.5	<0.5	<0.5	0.76
MW10	03/21/06	322.99	31.29	291.70	No	---	---	---	---	---	---
MW10	03/22/06	322.99	---	---	---	<50	<0.50	<0.50	<0.50	<0.50	<0.50
MW10	06/22/06	322.99	26.68	296.31	No	<50.0	<0.500	<0.50	<0.50	<0.50	<0.50
MW10	09/19/06	322.99	30.74	292.25	No	<50.0	<0.500	<0.50	<0.50	<0.50	<0.50

TABLE 2A
CUMULATIVE GROUNDWATER MONITORING AND SAMPLING DATA
Former Exxon Service Station 73399
2991 Hopyard Road
Pleasanton, California
(Page 32 of 62)

Well ID	Sampling Date	TOC (feet)	DTW (feet)	GW Elev. (feet)	NAPL (feet)	TPHg (µg/L)	MTBE (µg/L)	B (µg/L)	T (µg/L)	E (µg/L)	X (µg/L)
MW10	12/19/06	322.99	26.28	296.71	No	<50.0	<0.500	<0.50	<0.50	<0.50	<0.50
MW10	03/20/07	322.99	20.16	302.83	No	<50.0	<0.500	<0.50	<0.50	<0.50	<0.50
MW10	06/19/07	322.99	28.52	294.47	No	<50.0	<0.500	<0.50	<0.50	<0.50	<0.50
MW10	09/18/07	322.99	28.15	294.84	No	<50.0	<0.500	<0.50	<0.50	<0.50	<0.50
MW10	12/26/07	322.99	21.87	301.12	No	<50.0	<0.500	<0.50	<0.50	<0.50	<0.50
MW10	03/26/08	322.99	22.77	300.22	No	<50.0	<0.500	<0.50	<0.50	<0.50	<0.50
MW10	06/25/08	322.99	28.87	294.12	No	<50	<0.50	<0.50	<0.50	<0.50	<0.50
MW10	09/17/08	322.99	33.78	289.21	No	<50	<0.50	<0.50	<0.50	<0.50	<0.50
MW10	12/22/08	322.99	31.10	291.89	No	<50	49	<0.50	<0.50	<0.50	<0.50
MW10	03/02/09	322.99	27.54	295.45	No	57	76	0.19o,p	0.20o,p	<0.50	<1.0
MW10	06/24/09	322.99	32.06	290.93	No	<50	24	<0.50	<0.50	<0.50	<1.0
MW10	11/09/09	322.99	37.94	285.05	No	140q	180	<0.50	<0.50	<0.50	<1.0
MW10	06/01/10	322.99	33.50	289.49	No	---	---	---	---	---	---
MW10	06/02/10	322.99	---	---	---	<50	32	<0.50	<0.50	<0.50	<1.0
MW10	10/26/10	322.99	38.07	284.92	No	---	---	---	---	---	---
MW10	10/28/10	322.99	---	---	---	<50	0.95	<0.50	<0.50	<0.50	<1.0
MW10	06/09/11	322.99	31.50	291.49	No	<50	1.8	<0.50	<0.50	<0.50	<0.50
MW10	11/15/11	322.99	35.51	287.48	No	<50	<0.50	1.2	1.4	2.9	3.5
MW10	05/16/12	322.99	37.67	285.32	No	<50	0.68	1.2	7.0	<0.50	1.9
MW10	09/26/12	322.99	48.65	274.34	No	---	---	---	---	---	---
MW10	09/27/12	322.99	---	---	---	<50	3.8	<0.50	<0.50	<0.50	<0.50
MW10	12/10/12	322.99	47.50	275.49	No	---	---	---	---	---	---
MW10	12/13/12	322.99	---	---	---	<50	1.4	<0.50	<0.50	<0.50	<0.50
MW10	06/05/13	322.99	47.87	275.12	No	---	---	---	---	---	---
MW10	06/06/13	322.99	---	---	---	<50	<0.50	<0.50	<0.50	<0.50	<0.50
MW10	06/02/14	322.99	56.20	266.79	No	---	---	---	---	---	---
MW10	06/04/14	322.99	---	---	---	<50	<0.50	<0.50	<0.50	<0.50	<0.50
MW10	07/23/14	u	322.99	58.09u	u	No	---	---	---	---	---
MW10	08/26/14	u	322.99	58.16u	u	No	---	---	---	---	---
MW10	11/17/14	n	322.99	Dry	---	---	---	---	---	---	---
MW10	02/16/15	u	322.99	58.13u	u	No	---	---	---	---	---
MW10	05/18/15	u	322.99	57.83u	u	No	---	---	---	---	---
MW10	08/18/15	u	322.99	54.42	268.57	No	<50	<0.50	<0.50	<0.50	<0.50
MW11	11/10/89	321.77	50.64	271.13	No	---	---	---	---	---	---
MW11	11/16/89	321.77	---	---	---	150	---	4.1	9.4	0.74	20
MW11	11/28/89	321.77	50.51	271.26	No	---	---	---	---	---	---
MW11	12/20/89	321.77	51.47	270.30	No	150	---	7.2	7.5	2.9	13
MW11	01/09/90	321.77	49.68	272.09	No	---	---	---	---	---	---
MW11	01/26/90	321.77	49.55	272.22	No	---	---	---	---	---	---
MW11	02/23/90	321.77	49.37a	272.40	No	---	---	---	---	---	---
MW11	02/23/90	321.77	49.35	272.42	No	---	---	---	---	---	---
MW11	03/26/90	321.77	49.03a	272.74	No	32	---	<0.5	<0.5	<0.5	2.7

TABLE 2A
CUMULATIVE GROUNDWATER MONITORING AND SAMPLING DATA
Former Exxon Service Station 73399
2991 Hopyard Road
Pleasanton, California
(Page 33 of 62)

Well ID	Sampling Date	TOC (feet)	DTW (feet)	GW Elev. (feet)	NAPL (feet)	TPHg (µg/L)	MTBE (µg/L)	B (µg/L)	T (µg/L)	E (µg/L)	X (µg/L)
MW11	04/18/90	321.77	49.12	272.65	No	---	---	---	---	---	---
MW11	05/17/90	321.77	50.30	271.47	No	---	---	---	---	---	---
MW11	06/11/90	321.77	51.16	270.61	No	---	---	---	---	---	---
MW11	07/30/90	321.77	53.50	268.27	No	26	---	<0.5	<0.5	<0.5	3.8
MW11	08/27/90	321.77	53.65	268.12	No	---	---	---	---	---	---
MW11	09/28/90	321.77	53.62	268.15	No	---	---	---	---	---	---
MW11	12/27/90	321.77	53.63	268.14	No	---	---	---	---	---	---
MW11	03/20/91	321.77	53.26	268.51	No	---	---	---	---	---	---
MW11	06/20/91	321.77	53.60	268.17	No	---	---	---	---	---	---
MW11	09/12/91	321.77	53.60	268.17	No	---	---	---	---	---	---
MW11	12/30/91	321.77	53.95	267.82	No	---	---	---	---	---	---
MW11	01/30/92	321.77	53.65	268.12	No	---	---	---	---	---	---
MW11	03/02/92	321.77	53.68	268.09	No	---	---	---	---	---	---
MW11	03/24/92	321.77	53.70	268.07	No	---	---	---	---	---	---
MW11	04/14/92	321.77	53.66	268.11	No	---	---	---	---	---	---
MW11	05/21/92	321.77	53.62	268.15	No	---	---	---	---	---	---
MW11	06/08/92	321.77	53.61	268.16	No	---	---	---	---	---	---
MW11	07/14/92	321.77	53.53	268.24	No	---	---	---	---	---	---
MW11	08/10/92	321.77	53.58	268.19	No	---	---	---	---	---	---
MW11	09/16/92	321.77	53.60	268.17	No	---	---	---	---	---	---
MW11	10/07/92	321.77	Dry	---	---	---	---	---	---	---	---
MW11	11/09/92	321.77	Dry	---	---	---	---	---	---	---	---
MW11	12/10/92	321.77	53.59	268.18	No	---	---	---	---	---	---
MW11	01/26/93	321.77	53.67	268.10	No	---	---	---	---	---	---
MW11	02/16/93	321.77	53.60	268.17	No	---	---	---	---	---	---
MW11	03/11/93	321.77	53.58	268.19	No	---	---	---	---	---	---
MW11	04/12/93	321.77	53.54	268.23	No	<50	---	<0.5	<0.5	<0.5	<0.5
MW11	06/01/93	321.77	53.52	268.25	No	---	---	---	---	---	---
MW11	07/15/93	321.77	53.60	268.17	No	---	---	---	---	---	---
MW11	08/15/93	321.77	53.55	268.22	No	---	---	---	---	---	---
MW11	09/29/93	321.77	53.62	268.15	No	---	---	---	---	---	---
MW11	09/30/93	321.77	---	---	---	---	---	---	---	---	---
MW11	10/28/93	321.77	53.63	268.14	No	---	---	---	---	---	---
MW11	11/23/93	321.77	53.58	268.19	No	---	---	---	---	---	---
MW11	11/24/93	321.77	---	---	---	<50	---	<0.5	<0.5	<0.5	<0.5
MW11	03/10-11/94	321.77	53.61	268.16	No	---	---	---	---	---	---
MW11	05/04-05/94	321.77	53.51	268.26	No	---	---	---	---	---	---
MW11	11/16/94	321.77	53.46	268.31	No	---	---	---	---	---	---
MW11	02/15/95	321.77	50.57	271.20	No	<50	---	<0.5	<0.5	<0.5	<0.5
MW11	05/09/95	321.77	45.05	276.72	No	<50	---	<0.5	<0.5	<0.5	<0.5
MW11	08/21/95	321.77	41.88	279.89	No	<50	2.8	<0.5	<0.5	<0.5	<0.5
MW11	11/30/95	321.77	40.04	281.73	No	<50	<5.0	<0.5	<0.5	<0.5	<0.5
MW11	03/28/96	321.77	36.90	284.87	No	<50	<5.0	<0.5	<0.5	<0.5	<0.5

TABLE 2A
CUMULATIVE GROUNDWATER MONITORING AND SAMPLING DATA
Former Exxon Service Station 73399
2991 Hopyard Road
Pleasanton, California
(Page 34 of 62)

Well ID	Sampling Date	TOC (feet)	DTW (feet)	GW Elev. (feet)	NAPL (feet)	TPHg (µg/L)	MTBE (µg/L)	B (µg/L)	T (µg/L)	E (µg/L)	X (µg/L)
MW11	05/31/96	321.77	35.34	286.43	No	<50	<5.0	<0.5	<0.5	<0.5	<0.5
MW11	08/28/96	321.77	39.56	282.21	No	---	---	---	---	---	---
MW11	11/18/96	321.77	39.56	282.21	No	---	---	---	---	---	---
MW11	02/28/97	321.77	34.50	287.27	No	---	---	---	---	---	---
MW11	05/23/97	321.77	34.80	286.97	No	---	---	---	---	---	---
MW11	09/23/97	321.77	39.18	282.59	No	---	---	---	---	---	---
MW11	12/30/97	321.77	37.94	283.83	No	---	---	---	---	---	---
MW11	03/24/98	321.77	32.86	288.91	---	---	---	---	---	---	---
MW11	06/15/98	321.77	30.49	291.28	No	---	---	---	---	---	---
MW11	09/11/98	321.77	35.96	285.81	No	---	---	---	---	---	---
MW11	12/09/98	321.77	33.06	288.71	No	---	---	---	---	---	---
MW11	03/31/99	321.77	29.31	292.46	No	<50	2.79/2.64f	<0.5	<0.5	<0.5	<0.5
MW11	06/30/99	321.77	35.15	286.62	No	<50	<2.5	<0.5	<0.5	<0.5	<0.5
MW11	08/03/99	321.77	38.65	283.12	No	---	---	---	---	---	---
MW11	09/24/99	321.73	43.08	278.65	No	<50	3.93f	<0.5	<0.5	<0.5	<0.5
MW11	12/22/99	321.73	40.94	280.79	No	<50	<5.0f	<1.0	<1.0	<1.0	<1.0
MW11	04/04/00	321.73	35.91	285.82	No	<50	<1	<1	<1	<1	<1
MW11	06/15/00	Station operations transferred to Valero Energy Corporation.									
MW11	06/28/00	321.73	40.46	281.27	No	<50	<1f	<0.5	<0.5	<0.5	<0.5
MW11	09/26/00	321.73	44.45	277.28	No	<50	<1f	<0.5	<0.5	<0.5	<0.5
MW11	12/28/00	321.73	44.11	277.62	No	<50	5.71f	<0.5	<0.5	<0.5	<0.5
MW11	03/28/01	321.73	43.60	278.13	No	<50	<2.5/<1.0f	<0.5	<0.5	<0.5	<0.5
MW11	06/25/01	321.73	46.78	274.95	No	59	<2.5	3.0	7.3	2.0	11
MW11	09/26/01	321.73	53.54	268.19	No	<50	<2.5	3.8	3.7	0.65	3.2
MW11	12/17/01	321.73	53.56	268.17	No	<50	<2.5	<0.5	<0.5	<0.5	<0.5
MW11	03/18/02	321.73	53.50	268.23	No	<50	<0.5	<0.5	<0.5	<0.5	<0.5
MW11	06/17/02	321.73	53.67	268.06	No	<50	<0.5	<0.5	<0.5	<0.5	<0.5
MW11	09/16/02	321.73	Dry	---	---	---	---	---	---	---	---
MW11	12/17/02	321.73	53.20	268.53	No	<50	0.7/0.70f	<0.5	<0.5	<0.5	<0.5
MW11	03/28/03	321.73	Dry	---	---	---	---	---	---	---	---
MW11	06/16/03	321.73	53.63	---	No	---	---	---	---	---	---
MW11	09/22/03	321.73	Dry	---	---	---	---	---	---	---	---
MW11	12/22/03	321.73	53.67	---	No	---	---	---	---	---	---
MW11	03/23/04	j	321.73	53.64	---	No	<50	<0.5	<0.5	<0.5	<0.5
MW11	06/21/04	j	321.73	53.57	268.16	No	<50	0.5f	<0.5	<0.5	2.4
MW11	09/20/04	j	321.73	53.11	268.62	No	---	---	---	---	---
MW11	12/20/04	j	321.73	53.45	268.28	No	<50	<0.5	<0.5	3.6	<0.5
MW11	03/28/05	321.73	51.92	269.81	No	<50	<0.5	<0.5	<0.5	<0.5	<0.5
MW11	06/20/05	321.73	44.65	277.08	No	<50	<0.5	<0.5	<0.5	<0.5	<0.5
MW11	09/25/05	321.73	45.19	276.54	No	<50	<0.5	<0.5	<0.5	<0.5	<0.5
MW11	12/21/05	321.73	39.98	281.75	No	<50	<0.5	<0.5	<0.5	<0.5	<0.5
MW11	03/21/06	321.73	29.69	292.04	No	<50	<0.50	<0.50	<0.50	<0.50	<0.50
MW11	06/22/06	321.73	25.38	296.35	No	<50.0	<0.500	<0.50	<0.50	<0.50	<0.50

TABLE 2A
CUMULATIVE GROUNDWATER MONITORING AND SAMPLING DATA
Former Exxon Service Station 73399
2991 Hopyard Road
Pleasanton, California
(Page 35 of 62)

Well ID	Sampling Date	TOC (feet)	DTW (feet)	GW Elev. (feet)	NAPL (feet)	TPHg (µg/L)	MTBE (µg/L)	B (µg/L)	T (µg/L)	E (µg/L)	X (µg/L)
MW11	09/19/06	321.73	29.41	292.32	No	<50.0	<0.500	<0.50	<0.50	<0.50	<0.50
MW11	12/19/06	321.73	25.05	296.68	No	<50.0	<0.500	<0.50	<0.50	<0.50	<0.50
MW11	03/20/07	321.73	18.85	302.88	No	<50.0	<0.500	<0.50	<0.50	<0.50	<0.50
MW11	06/19/07	321.73	27.26	294.47	No	<50.0	<0.500	<0.50	<0.50	<0.50	<0.50
MW11	09/18/07	321.73	26.78	294.95	No	<50.0	<0.500	<0.50	<0.50	<0.50	<0.50
MW11	12/26/07	321.73	20.54	301.19	No	<50.0	<0.500	<0.50	<0.50	<0.50	<0.50
MW11	03/26/08	321.73	21.50	300.23	No	<50.0	<0.500	<0.50	<0.50	<0.50	<0.50
MW11	06/25/08	321.73	27.60	294.13	No	<50	<0.50	<0.50	<0.50	<0.50	<0.50
MW11	09/17/08	321.73	32.57	289.16	No	---	---	---	---	---	---
MW11	09/18/08	321.73	---	---	---	<50	<0.50	<0.50	<0.50	<0.50	<0.50
MW11	12/22/08	321.73	29.81	291.92	No	<50	<0.50	<0.50	<0.50	<0.50	<0.50
MW11	03/02/09	321.73	26.18	295.55	No	---	---	---	---	---	---
MW11	03/03/09	321.73	---	---	---	67	<0.50	<0.50	0.22o	<0.50	0.45o,p
MW11	06/24/09	321.73	30.78	290.95	No	<50	<0.50	<0.50	<0.50	<0.50	<1.0
MW11	11/09/09	321.73	36.70	285.03	No	<50	0.28o	<0.50	<0.50	<0.50	<1.0
MW11	06/01/10	321.73	32.24	289.49	No	---	---	---	---	---	---
MW11	06/02/10	321.73	---	---	---	<50	23	<0.50	<0.50	<0.50	<1.0
MW11	10/26/10	321.73	36.75	284.98	No	53q	46	<0.50	<0.50	<0.50	<1.0
MW11	06/09/11	321.73	31.50	290.23	No	<50	<0.50	<0.50	<0.50	<0.50	<0.50
MW11	11/15/11	321.73	34.26	287.47	No	---	---	---	---	---	---
MW11	11/16/11	321.73	---	---	---	<50	1.8	0.52	0.62	1.4	2.6
MW11	05/16/12	321.73	36.61	285.12	No	---	---	---	---	---	---
MW11	05/18/12	321.73	---	---	---	<50	5.6	1.3	11	0.73	4.1
MW11	09/26/12	t	321.73	47.31	274.42	No	---	---	---	---	---
MW11	12/10/12	321.73	46.17	275.56	No	---	---	---	---	---	---
MW11	12/13/12	321.73	---	---	---	<50	<0.50	<0.50	<0.50	<0.50	<0.50
MW11	06/05/13	321.73	46.54	275.19	No	---	---	---	---	---	---
MW11	06/06/13	321.73	---	---	---	<50	<0.50	<0.50	<0.50	<0.50	<0.50
MW11	06/02/14	u	321.73	53.71u	u	No	---	---	---	---	---
MW11	07/23/14	u	321.73	53.85u	u	No	---	---	---	---	---
MW11	08/26/14	u	321.73	53.91u	u	No	---	---	---	---	---
MW11	11/17/14	n	321.73	Dry	---	---	---	---	---	---	---
MW11	02/16/15	u	321.73	53.91u	u	No	---	---	---	---	---
MW11	05/18/15	u	321.73	54.07u	u	No	---	---	---	---	---
MW11	08/18/15	u	321.73	53.75u	u	No	---	---	---	---	---
MW12	06/15/00	Station operations transferred to Valero Energy Corporation.									
MW12	08/30/00	Well destroyed.									
MW12A	06/15/00	Station operations transferred to Valero Energy Corporation.									
MW12A	09/26/00	---	48.26	---	No	<50	<1f	<0.5	<0.5	<0.5	<0.5
MW12A	12/28/00	---	46.45	---	No	<50	<2f	<0.5	<0.5	<0.5	<0.5
MW12A	03/28/01	322.53	46.07	276.46	No	<50	<2.5/<1.0f	0.622	0.823	<0.5	0.526

TABLE 2A
CUMULATIVE GROUNDWATER MONITORING AND SAMPLING DATA
Former Exxon Service Station 73399
2991 Hopyard Road
Pleasanton, California
(Page 36 of 62)

Well ID	Sampling Date	TOC (feet)	DTW (feet)	GW Elev. (feet)	NAPL (feet)	TPHg (µg/L)	MTBE (µg/L)	B (µg/L)	T (µg/L)	E (µg/L)	X (µg/L)
MW12A	06/25/01	322.53	50.20	272.33	No	<50	<2.5	<0.5	0.82	<0.5	1.0
MW12A	09/26/01	322.53	60.83	261.70	No	<50	<2.5	1.6	2.0	0.5	2.6
MW12A	12/17/01	322.62	62.20	260.42	No	<50	<2.5	<0.5	<0.5	<0.5	<0.5
MW12A	03/18/02	322.62	58.35	264.27	No	<50	<0.5	<0.5	<0.5	<0.5	<0.5
MW12A	06/17/02	322.62	58.85	263.77	No	<50	<0.5	<0.5	<0.5	<0.5	<0.5
MW12A	09/16/02	322.62	71.56	251.06	No	<50	<0.5f	<0.5	<0.5	<0.5	<0.5
MW12A	12/17/02	322.62	68.54	254.08	No	<50	<0.5	<0.5	<0.5	<0.5	<0.5
MW12A	03/28/03	322.62	62.78	259.84	No	<50	<0.5	<0.5	<0.5	<0.5	<0.5
MW12A	06/16/03	322.62	63.85	258.77	No	<50	<0.5	<0.5	<0.5	<0.5	<0.5
MW12A	09/22/03	j	76.30	246.32	No	<50	<0.5	<0.5	2.3	<0.5	1.9
MW12A	12/22/03	322.62	88.71	233.91	No	<50	<0.5	<0.5	<0.5	<0.5	<0.5
MW12A	03/23/04	322.62	68.16	254.46	No	<50	<0.5	<0.5	<0.5	<0.5	<0.5
MW12A	06/21/04	322.62	63.12	259.50	No	<50	<0.5f	<0.5	<0.5	<0.5	<0.5
MW12A	09/20/04	322.62	70.15	252.47	No	<50	<0.5	<0.5	4.2	0.6	4.9
MW12A	12/20/04	322.62	59.00	263.62	No	<50	<0.5	<0.5	<0.5	<0.5	<0.5
MW12A	03/28/05	322.62	51.18	271.44	No	<50	<0.5	<0.5	<0.5	<0.5	<0.5
MW12A	06/20/05	322.62	45.99	276.63	No	<50	<0.5	<0.5	<0.5	<0.5	<0.5
MW12A	09/25/05	322.62	47.00	275.62	No	---	---	---	---	---	---
MW12A	09/26/05	322.62	---	---	---	<50	<0.5	<0.5	<0.5	<0.5	<0.5
MW12A	12/21/05	322.62	39.84	282.78	No	<50	<0.5	<0.5	0.69	<0.5	1.34
MW12A	03/21/06	322.62	30.73	291.89	No	<50	<0.50	<0.50	<0.50	<0.50	<0.50
MW12A	06/22/06	322.62	27.28	295.34	No	<50.0	<0.500	<0.50	<0.50	<0.50	<0.50
MW12A	09/19/06	322.62	31.14	291.48	No	<50.0	<0.500	<0.50	<0.50	<0.50	<0.50
MW12A	12/19/06	322.62	26.18	296.44	No	---	---	---	---	---	---
MW12A	12/20/06	322.62	---	---	---	<50.0	<0.500	<0.50	<0.50	<0.50	<0.50
MW12A	03/20/07	322.62	20.11	302.51	No	---	---	---	---	---	---
MW12A	03/21/07	322.62	---	---	---	<50.0	<0.500	<0.50	<0.50	<0.50	<0.50
MW12A	06/19/07	322.62	37.97	284.65	No	---	---	---	---	---	---
MW12A	06/20/07	322.62	---	---	---	63.4	<0.500	<0.50	<0.50	<0.50	3.90
MW12A	09/18/07	322.62	28.09	294.53	No	<50.0	<0.500	<0.50	<0.50	<0.50	<0.50
MW12A	12/26/07	322.62	21.50	301.12	No	<50.0	<0.500	<0.50	<0.50	<0.50	<0.50
MW12A	03/26/08	322.62	23.74	298.88	No	<50.0	<0.500	<0.50	<0.50	<0.50	<0.50
MW12A	06/25/08	322.62	29.91	292.71	No	<50	<0.50	<0.50	<0.50	<0.50	<0.50
MW12A	09/17/08	322.62	32.40	290.22	No	<50	<0.50	<0.50	<0.50	<0.50	<0.50
MW12A	12/22/08	322.62	30.81	291.81	No	<50	<0.50	<0.50	<0.50	<0.50	<0.50
MW12A	03/02/09	322.62	27.23	295.39	No	79	<0.50	0.20o	0.24o	0.20o,p	0.48o,p
MW12A	06/24/09	322.62	38.58	284.04	No	<50	<0.50	<0.50	<0.50	<0.50	<1.0
MW12A	11/09/09	322.62	38.10	284.52	No	<50	<0.50	<0.50	<0.50	<0.50	<1.0
MW12A	06/01/10	322.62	33.93	288.69	No	<50	<0.50	<0.50	<0.50	<0.50	<1.0
MW12A	10/26/10	322.62	38.82	283.80	No	---	---	---	---	---	---
MW12A	10/27/10	322.62	---	---	---	<50	<0.50	<0.50	<0.50	<0.50	<1.0
MW12A	06/09/11	322.62	Unable to locate.	---	---	---	---	---	---	---	---
MW12A	11/15/11	322.62	33.27	289.35	No	---	---	---	---	---	---

TABLE 2A
CUMULATIVE GROUNDWATER MONITORING AND SAMPLING DATA
Former Exxon Service Station 73399
2991 Hopyard Road
Pleasanton, California
(Page 37 of 62)

Well ID	Sampling Date	TOC (feet)	DTW (feet)	GW Elev. (feet)	NAPL (feet)	TPHg (µg/L)	MTBE (µg/L)	B (µg/L)	T (µg/L)	E (µg/L)	X (µg/L)
MW12A	11/16/11	322.62	---	---	---	<50	0.65	1.4	1.8	3.3	6.4
MW12A	05/16/12	322.62	46.08	276.54	No	---	---	---	---	---	---
MW12A	05/17/12	322.62	---	---	---	75	<0.50	5.7	27	1.5	7.9
MW12A	09/26/12	322.62	53.77	268.85	No	---	---	---	---	---	---
MW12A	09/27/12	322.62	---	---	---	<50	<0.50	3.6v	1.8	2.3	3.5
MW12A	12/10/12	322.62	47.69	274.93	No	---	---	---	---	---	---
MW12A	12/13/12	322.62	---	---	---	<50	<0.50	<0.50	<0.50	<0.50	<0.50
MW12A	06/05/13	322.62	59.62	263.00	No	<50	<0.50	<0.50	<0.50	<0.50	<0.50
MW12A	05/28/14	322.62	63.51	259.11	No	---	---	---	---	---	---
MW12A	06/02/14	322.62	61.21	261.41	No	<50	<0.50	<0.50	<0.50	<0.50	<0.50
MW12A	07/23/14	322.62	71.41	251.21	No	---	---	---	---	---	---
MW12A	07/24/14	322.62	---	---	---	<50	<0.50	<0.50	<0.50	<0.50	<0.50
MW12A	08/26/14	322.62	69.20	253.42	No	---	---	---	---	---	---
MW12A	08/27/14	322.62	---	---	---	<50	<0.50	<0.50	<0.50	<0.50	<0.50
MW12A	11/17/14	322.62	70.61	252.01	No	---	---	---	---	---	---
MW12A	11/18/14	322.62	---	---	---	<50	<0.50	<0.50	<0.50	<0.50	<0.50
MW12A	02/16/15	322.62	62.15	260.47	No	---	---	---	---	---	---
MW12A	02/18/15	322.62	---	---	---	<50	<0.50	<0.50	<0.50	<0.50	<0.50
MW12A	05/18/15	322.62	57.60	265.02	No	---	---	---	---	---	---
MW12A	05/20/15	322.62	---	---	---	<50	<0.50	<0.50	<0.50	<0.50	<0.50
MW12A	08/18/15	322.62	55.40	267.22	No	---	---	---	---	---	---
MW12A	08/19/15	322.62	---	---	---	<50	<0.50	<0.50	<0.50	<0.50	<0.50
MW13	06/15/00	Station operations transferred to Valero Energy Corporation.									
MW13	09/26/00	---	45.62	---	No	<50	1.62f	0.504	0.594	<0.5	0.982
MW13	12/28/00	---	45.15	---	No	<50	2.17f	1.19	1.05	<0.5	1.25
MW13	03/28/01	322.62	44.57	278.05	No	<50	<2.5/<1.0f	0.769	1.45	<0.5	0.594
MW13	06/25/01	322.62	48.24	274.38	No	<50	<2.5	<0.5	1.1	<0.5	1.1
MW13	09/26/01	322.62	56.05	266.57	No	<50	<2.5	1.3	1.7	0.54	3.0
MW13	12/17/01	322.71	56.40	266.31	No	<50	<2.5	<0.5	<0.5	<0.5	<0.5
MW13	03/18/02	322.71	55.20	267.51	No	<50	<0.5	<0.5	<0.5	<0.5	<0.5
MW13	06/17/02	322.71	55.38	267.33	No	<50	<0.5	<0.5	<0.5	<0.5	<0.5
MW13	09/16/02	322.71	59.80	262.91	No	<50	<0.5f	<0.5	<0.5	<0.5	<0.5
MW13	12/17/02	322.71	62.05	260.66	No	<50	<0.5	<0.5	<0.5	<0.5	<0.5
MW13	03/28/03	322.71	59.50	263.21	No	<50	<0.5	<0.5	<0.5	<0.5	<0.5
MW13	06/16/03	322.71	56.33	266.38	No	<50	<0.5	<0.5	<0.5	<0.5	<0.5
MW13	09/22/03	322.71	60.71	262.00	No	<50	<0.5	<0.5	2.3	<0.5	2.0
MW13	12/22/03	322.71	60.83	261.88	No	<50	<0.5	<0.5	<0.5	<0.5	<0.5
MW13	03/23/04	322.71	59.21	263.50	No	<50	<0.5	<0.5	<0.5	<0.5	<0.5
MW13	06/21/04	322.71	57.99	264.72	No	<50	<0.5f	<0.5	0.5	<0.5	0.9
MW13	09/20/04	322.71	61.78	260.93	No	<50	<0.5	<0.5	<0.5	<0.5	<0.5
MW13	12/20/04	322.71	59.52	263.19	No	<50	<0.5	<0.5	<0.5	<0.5	<0.5

TABLE 2A
CUMULATIVE GROUNDWATER MONITORING AND SAMPLING DATA
Former Exxon Service Station 73399
2991 Hopyard Road
Pleasanton, California
(Page 38 of 62)

Well ID	Sampling Date	TOC (feet)	DTW (feet)	GW Elev. (feet)	NAPL (feet)	TPHg (µg/L)	MTBE (µg/L)	B (µg/L)	T (µg/L)	E (µg/L)	X (µg/L)
MW13	03/28/05	322.71	52.10	270.61	No	<50	<0.5	<0.5	<0.5	<0.5	<0.5
MW13	06/20/05	322.71	45.51	277.20	No	<50	<0.5	<0.5	<0.5	<0.5	<0.5
MW13	09/25/05	322.71	45.97	276.74	No	---	---	---	---	---	---
MW13	09/26/05	322.71	---	---	---	<50	<0.5	<0.5	<0.5	<0.5	<0.5
MW13	12/21/05	322.71	40.70	282.01	No	<50	<0.5	<0.5	0.97	<0.5	0.80
MW13	03/21/06	322.71	31.51	291.20	No	<50	<0.50	<0.50	<0.50	<0.50	<0.50
MW13	06/22/06	322.71	26.16	296.55	No	<50.0	<0.500	<0.50	<0.50	<0.50	<0.50
MW13	09/19/06	322.71	30.24	292.47	No	<50.0	<0.500	<0.50	<0.50	<0.50	<0.50
MW13	12/19/06	322.71	25.89	296.82	No	---	---	---	---	---	---
MW13	12/20/06	322.71	---	---	---	<50.0	<0.500	<0.50	<0.50	<0.50	<0.50
MW13	06/19/07	322.71	28.75	293.96	No	---	---	---	---	---	---
MW13	06/20/07	322.71	---	---	---	<50.0	<0.500	<0.50	<0.50	<0.50	<0.50
MW13	09/18/07	322.71	27.52	295.19	No	<50.0	<0.500	<0.50	<0.50	<0.50	<0.50
MW13	12/26/07	322.71	21.31	301.40	No	<50.0	<0.500	<0.50	<0.50	<0.50	<0.50
MW13	03/26/08	322.71	22.45	300.26	No	<50.0	<0.500	<0.50	<0.50	<0.50	<0.50
MW13	06/25/08	322.71	28.68	294.03	No	<50	<0.50	<0.50	<0.50	<0.50	<0.50
MW13	09/17/08	322.71	33.61	289.10	No	<50	<0.50	<0.50	<0.50	<0.50	<0.50
MW13	12/22/08	322.71	30.65	292.06	No	<50	<0.50	<0.50	<0.50	<0.50	<0.50
MW13	03/02/09	322.71	27.09	295.62	No	76	<0.50	<0.50	<0.50	<0.50	<1.0
MW13	06/24/09	322.71	31.75	290.96	No	<50	<0.50	<0.50	<0.50	<0.50	<1.0
MW13	11/09/09	322.71	37.50	285.21	No	<50	<0.50	<0.50	0.26o,p	<0.50	<1.0
MW13	06/01/10	322.71	33.17	289.54	No	<50	<0.50	<0.50	<0.50	<0.50	0.86o
MW13	10/26/10	322.71	37.62	285.09	No	---	---	---	---	---	---
MW13	10/27/10	322.71	---	---	---	<50	<0.50	<0.50	<0.50	<0.50	<1.0
MW13	06/09/11	322.71	Unable to locate.	---	---	---	---	---	---	---	---
MW13	11/15/11	t	322.71	35.16	287.55	No	---	---	---	---	---
MW13	05/16/12	t	322.71	37.58	285.13	No	---	---	---	---	---
MW13	09/26/12	t	322.71	48.43	274.28	No	---	---	---	---	---
MW13	12/10/12	322.71	47.19	275.52	No	---	---	---	---	---	---
MW13	12/12/12	322.71	---	---	---	<50	<0.50	<0.50	<0.50	<0.50	<0.50
MW13	06/05/13	322.71	47.90	274.81	No	<50	<0.50	<0.50	<0.50	<0.50	<0.50
MW13	05/28/14	322.71	56.39	266.32	No	---	---	---	---	---	---
MW13	06/02/14	322.71	56.63	266.08	No	<50	<0.50	<0.50	<0.50	<0.50	<0.50
MW13	07/23/14	322.71	59.95	262.76	No	---	---	---	---	---	---
MW13	08/26/14	322.71	61.65	261.06	No	---	---	---	---	---	---
MW13	08/27/14	322.71	---	---	---	<50	<0.50	<0.50	<0.50	<0.50	<0.50
MW13	11/17/14	322.71	63.79	258.92	No	---	---	---	---	---	---
MW13	11/18/14	322.71	---	---	---	<50	<0.50	<0.50	<0.50	<0.50	<0.50
MW13	02/16/15	322.71	61.80	260.91	No	---	---	---	---	---	---
MW13	02/18/15	322.71	---	---	---	<50	<0.50	<0.50	<0.50	<0.50	<0.50
MW13	05/18/15	322.71	58.05	264.66	No	---	---	---	---	---	---
MW13	05/20/15	322.71	---	---	---	<50	<0.50	<0.50	<0.50	<0.50	<0.50

TABLE 2A
CUMULATIVE GROUNDWATER MONITORING AND SAMPLING DATA
Former Exxon Service Station 73399
2991 Hopyard Road
Pleasanton, California
(Page 39 of 62)

Well ID	Sampling Date	TOC (feet)	DTW (feet)	GW Elev. (feet)	NAPL (feet)	TPHg (µg/L)	MTBE (µg/L)	B (µg/L)	T (µg/L)	E (µg/L)	X (µg/L)
MW13	08/18/15	322.71	54.82	267.89	No	---	---	---	---	---	---
MW13	08/19/15	322.71	---	---	---	<50	<0.50	<0.50	<0.50	<0.50	<0.50
MW14	06/15/00	Station operations transferred to Valero Energy Corporation.									
MW14	09/26/00	---	46.90	---	No	<50	<1f	<0.5	<0.5	<0.5	<0.5
MW14	12/28/00	---	45.09	---	No	<50	<2f	2.04	<0.5	0.740	1.78
MW14	03/28/01	321.16	44.70	276.46	No	<50	<2.5/<1.0f	0.516	0.978	<0.5	0.919
MW14	06/25/01	321.16	56.74	264.42	No	<50	<2.5	<0.5	0.66	<0.5	0.87
MW14	09/26/01	321.16	59.43	261.73	No	<50	<2.5	3.4	4.1	1.1	5.3
MW14	12/17/01	321.24	60.78	260.46	No	<50	<2.5	<0.5	<0.5	<0.5	<0.5
MW14	03/18/02	321.24	57.50	263.74	No	<50	<0.5	<0.5	<0.5	<0.5	<0.5
MW14	06/17/02	321.24	57.51	263.73	No	<50	<0.5	<0.5	<0.5	<0.5	<0.5
MW14	09/16/02	321.24	70.06	251.18	No	<50	<0.5f	<0.5	<0.5	<0.5	<0.5
MW14	12/17/02	321.24	67.05	254.19	No	<50	<0.5	<0.5	<0.5	<0.5	<0.5
MW14	03/28/03	321.24	61.70	259.54	No	<50	<0.5	<0.5	<0.5	<0.5	<0.5
MW14	06/16/03	321.24	62.34	258.90	No	---	---	--	--	--	--
MW14	06/17/03	321.24	---	---	---	<50	<0.5	<0.5	<0.5	<0.5	<0.5
MW14	09/22/03	j 321.24	74.50	246.74	No	<50	<0.5	<0.5	0.9	<0.5	0.8
MW14	12/22/03	321.24	66.61	254.63	No	<50	<0.5	<0.5	<0.5	<0.5	<0.5
MW14	03/23/04	321.24	66.91	254.33	No	<50	<0.5	<0.5	<0.5	<0.5	<0.5
MW14	06/21/04	321.24	61.18	260.06	No	<50	<0.5f	<0.5	0.6	<0.5	0.8
MW14	09/20/04	321.24	68.51	252.73	No	---	---	---	---	---	---
MW14	09/21/04	321.24	---	---	---	<50	<0.5	<0.5	5.0	0.7	5.9
MW14	12/20/04	321.24	57.61	263.63	No	<50	<0.5	<0.5	<0.5	<0.5	<0.5
MW14	03/28/05	321.24	49.81	271.43	No	<50	<0.5	<0.5	<0.5	<0.5	<0.5
MW14	06/20/05	321.24	44.62	276.62	No	<50	<0.5	<0.5	<0.5	<0.5	<0.5
MW14	09/25/05	321.24	45.77	275.47	No	---	---	---	---	---	---
MW14	09/26/05	321.24	---	---	---	<50	<0.5	<0.5	<0.5	<0.5	<0.5
MW14	12/21/05	321.24	38.37	282.87	No	<50	<0.5	<0.5	<0.5	<0.5	0.75
MW14	03/21/06	321.24	29.36	291.88	No	<50	<0.50	<0.50	<0.50	<0.50	<0.50
MW14	06/22/06	321.24	25.95	295.29	No	<50.0	<0.500	<0.50	<0.50	<0.50	<0.50
MW14	09/19/06	321.24	---	---	---	---	---	---	---	---	---
MW14	12/19/06	321.24	24.84	296.40	No	---	---	---	---	---	---
MW14	12/20/06	321.24	---	---	---	<50.0	<0.500	<0.50	<0.50	<0.50	<0.50
MW14	03/20/07	321.24	18.82	302.42	No	<50.0	<0.500	<0.50	<0.50	<0.50	<0.50
MW14	06/19/07	321.24	36.56	284.68	No	<50.0	<0.500	<0.50	<0.50	<0.50	<0.50
MW14	09/18/07	321.24	27.40	293.84	No	---	---	---	---	---	---
MW14	09/19/07	321.24	---	---	---	<50.0	<0.500	<0.50	<0.50	<0.50	<0.50
MW14	12/26/07	321.24	20.18	301.06	No	<50.0	<0.500	<0.50	<0.50	<0.50	<0.50
MW14	03/26/08	321.24	22.40	298.84	No	<50.0	<0.500	<0.50	<0.50	<0.50	<0.50
MW14	06/25/08	321.24	37.57	283.67	No	<50	<0.50	<0.50	<0.50	<0.50	<0.50
MW14	09/17/08	321.24	39.39	281.85	No	<50	<0.50	<0.50	<0.50	<0.50	<0.50
MW14	12/22/08	321.24	29.47	291.77	No	<50	<0.50	<0.50	<0.50	<0.50	<0.50

TABLE 2A
CUMULATIVE GROUNDWATER MONITORING AND SAMPLING DATA
Former Exxon Service Station 73399
2991 Hopyard Road
Pleasanton, California
(Page 40 of 62)

Well ID	Sampling Date	TOC (feet)	DTW (feet)	GW Elev. (feet)	NAPL (feet)	TPHg (µg/L)	MTBE (µg/L)	B (µg/L)	T (µg/L)	E (µg/L)	X (µg/L)
MW14	03/02/09	321.24	25.87	295.37	No	82	<0.50	0.17o,p	0.27o,p	<0.50	1.4
MW14	06/24/09	321.24	37.40	283.84	No	<50	<0.50	<0.50	<0.50	<0.50	<1.0
MW14	11/09/09	321.24	36.74	284.50	No	<50	<0.50	<0.50	0.33o,p	<0.50	<1.0
MW14	06/01/10	321.24	32.58	288.66	No	<50	<0.50	<0.50	<0.50	<0.50	0.27o
MW14	10/26/10	321.24	37.45	283.79	No	---	---	---	---	---	---
MW14	10/27/10	321.24	---	---	---	<50	<0.50	<0.50	<0.50	<0.50	<1.0
MW14	06/09/11	321.24	31.48	289.76	No	50	<0.50	0.85	0.63	1.3	4.5
MW14	11/15/11	321.24	34.07	287.17	No	---	---	---	---	---	---
MW14	11/17/11	321.24	---	---	---	<50	<0.50	<0.50	<0.50	<0.50	0.54
MW14	05/16/12	321.24	43.58	277.66	No	---	---	---	---	---	---
MW14	05/17/12	321.24	---	---	---	<50	<0.50	2.0	14	0.93	5.1
MW14	09/26/12	321.24	52.37	268.87	No	---	---	---	---	---	---
MW14	09/27/12	321.24	---	---	---	<50	<0.50	2.1v	0.97	1.0	2.3
MW14	12/10/12	321.24	46.35	274.89	No	---	---	---	---	---	---
MW14	12/12/12	321.24	---	---	---	<50	<0.50	<0.50	<0.50	<0.50	<0.50
MW14	06/05/13	321.24	57.20	264.04	No	<50	<0.50	<0.50	<0.50	<0.50	<0.50
MW14	05/28/14	321.24	61.34	259.90	No	---	---	---	---	---	---
MW14	06/02/14	321.24	58.93	262.31	No	---	---	---	---	---	---
MW14	06/04/14	321.24	---	---	---	<50	<0.50	<0.50	<0.50	<0.50	<0.50
MW14	07/23/14	321.24	71.50	249.74	No	---	---	---	---	---	---
MW14	08/26/14	321.24	70.26	250.98	No	---	---	---	---	---	---
MW14	08/26/14	321.24	---	---	---	<50	<0.50	<0.50	<0.50	<0.50	<0.50
MW14	11/17/14	321.24	67.01	254.23	No	---	---	---	---	---	---
MW14	11/18/14	321.24	---	---	---	<50	<0.50	<0.50	<0.50	<0.50	<0.50
MW14	02/16/15	321.24	61.81	259.43	No	---	---	---	---	---	---
MW14	02/18/15	321.24	---	---	---	<50	<0.50	<0.50	<0.50	<0.50	<0.50
MW14	05/18/15	321.24	56.30	264.94	No	---	---	---	---	---	---
MW14	05/20/15	321.24	---	---	---	<50	<0.50	<0.50	<0.50	<0.50	<0.50
MW14	08/18/15	321.24	54.05	267.19	No	---	---	---	---	---	---
MW14	08/19/15	321.24	---	---	---	<50	<0.50	<0.50	<0.50	<0.50	<0.50
OW1	09/24/99	322.45	10.37	312.08	No	119	7,810f	2.10	1.41	<0.5	7.22
OW1	12/22/99	322.45	10.93	311.52	No	360	44,000f	12	<5.0	<5.0	5.2
OW1	04/04/00	322.45	10.83	311.62	No	120	5,300/6,800f	1	<1	<1	<1
OW1	06/15/00	Station operations transferred to Valero Energy Corporation.									
OW1	06/28/00	322.45	11.91	310.54	No	<100	1,530f	1.20	<1	<1	<1
OW1	09/26/00	322.45	Dry	---	---	---	---	---	---	---	---
OW1	12/28/00	322.45	Dry	---	---	---	---	---	---	---	---
OW1	03/28/01	321.44	9.65	311.79	No	<50	8.27/7.97f	<0.5	<0.5	<0.5	<0.5
OW1	06/25/01	321.44	Dry	---	---	---	---	---	---	---	---
OW1	09/26/01	321.44	11.37	310.07	No	<50	250/220f	<0.5	<0.5	<0.5	<0.5
OW1	12/17/01	321.44	9.28	312.16	No	<50	<2.5/1.0f	<0.5	<0.5	<0.5	<0.5

TABLE 2A
CUMULATIVE GROUNDWATER MONITORING AND SAMPLING DATA
Former Exxon Service Station 73399
2991 Hopyard Road
Pleasanton, California
(Page 41 of 62)

Well ID	Sampling Date	TOC (feet)	DTW (feet)	GW Elev. (feet)	NAPL (feet)	TPHg (µg/L)	MTBE (µg/L)	B (µg/L)	T (µg/L)	E (µg/L)	X (µg/L)
OW1	03/18/02	321.44	11.05	310.39	No	<50	13.7/14.5f	0.70	0.70	<0.5	<0.5
OW1	06/17/02	321.44	Dry	---	---	---	---	---	---	---	---
OW1	09/16/02	321.44	Dry	---	---	---	---	---	---	---	---
OW1	12/17/02	321.44	9.24	312.20	No	<50	4.1/4.80f	<0.5	<0.5	<0.5	<0.5
OW1	03/28/03	321.44	Dry	---	---	---	---	---	---	---	---
OW1	06/16/03	321.44	11.40	---	No	---	---	---	---	---	---
OW1	09/22/03	321.44	Dry	---	---	---	---	---	---	---	---
OW1	12/22/03	321.44	9.65	311.79	No	<50	<0.5	<0.5	<0.5	<0.5	<0.5
OW1	03/23/04	321.44	10.56	310.88	No	---	---	---	---	---	---
OW1	06/21/04	321.44	Dry	---	---	---	---	---	---	---	---
OW1	09/20/04	321.44	10.69	310.75	No	---	---	---	---	---	---
OW1	12/20/04	321.44	10.66	310.78	No	---	---	---	---	---	---
OW1	03/28/05	321.44	8.50	312.94	No	---	---	---	---	---	---
OW1	03/29/05	321.44	---	---	---	<50	<0.5	<0.5	0.6	<0.5	<0.5
OW1	06/20/05	321.44	10.44	311.00	No	---	---	---	---	---	---
OW1	06/21/05	321.44	---	---	---	<50	<0.5	<0.5	<0.5	<0.5	<0.5
OW1	09/25/05	321.44	10.51	310.93	No	<50	<0.5	<0.5	<0.5	<0.5	<0.5
OW1	12/21/05	321.44	10.35	311.09	No	<50	<0.5	<0.5	0.86	<0.5	0.54
OW1	03/21/06	321.44	9.01	312.43	No	---	---	---	---	---	---
OW1	03/22/06	321.44	---	---	---	<50	<0.50	<0.50	<0.50	<0.50	<0.50
OW1	06/22/06	321.44	9.49	311.95	No	<50.0	0.560	<0.50	<0.50	<0.50	<0.50
OW1	09/19/06	321.44	10.43	311.01	No	<50.0	<0.500	<0.50	<0.50	<0.50	<0.50
OW1	12/19/06	321.44	9.81	311.63	No	---	---	---	---	---	---
OW1	12/20/06	321.44	---	---	---	<50.0	<0.500	<0.50	<0.50	<0.50	<0.50
OW1	03/20/07	321.44	9.90	311.54	No	---	---	---	---	---	---
OW1	03/21/07	321.44	---	---	---	<50.0	<0.500	<0.50	<0.50	<0.50	<0.50
OW1	06/19/07	321.44	9.74	311.70	No	---	---	---	---	---	---
OW1	06/20/07	321.44	---	---	---	763	<0.500	62.0	132	7.61	40.9
OW1	09/18/07	321.44	10.42	311.02	No	---	---	---	---	---	---
OW1	09/19/07	321.44	---	---	---	153	0.580	8.34	1.36	<0.50	3.54
OW1	12/26/07	321.44	9.93	311.51	No	---	---	---	---	---	---
OW1	12/27/07	321.44	---	---	---	1,180	1.42	199	59.4	<0.50	74.5
OW1	03/26/08	321.44	9.76	311.68	No	---	---	---	---	---	---
OW1	03/27/08	321.44	---	---	---	624	<0.500	27.8	96.3	2.06	66.1
OW1	06/25/08	321.44	10.01	311.43	No	<50	<0.50	<0.50	0.65	<0.50	0.78
OW1	09/17/08	321.44	10.95	310.49	No	97	3.4	10	2.8	<0.50	5.1
OW1	12/22/08	321.44	9.40	312.04	No	---	---	---	---	---	---
OW1	12/23/08	321.44	---	---	---	<50	<0.50	<0.50	<0.50	<0.50	<0.50
OW1	03/02/09	321.44	4.83	316.61	No	---	---	---	---	---	---
OW1	03/04/09	321.44	---	---	---	<50	<0.50	<0.50	0.25o,p	<0.50	<1.0
OW1	06/24/09	321.44	10.84	310.60	No	---	---	---	---	---	---
OW1	11/09/09	321.44	10.35	311.09	No	---	---	---	---	---	---
OW1	11/10/09	321.44	---	---	---	<50	0.17o	<0.50	0.38o	<0.50	<1.0

TABLE 2A
CUMULATIVE GROUNDWATER MONITORING AND SAMPLING DATA
Former Exxon Service Station 73399
2991 Hopyard Road
Pleasanton, California
(Page 42 of 62)

Well ID	Sampling Date	TOC (feet)	DTW (feet)	GW Elev. (feet)	NAPL (feet)	TPHg (µg/L)	MTBE (µg/L)	B (µg/L)	T (µg/L)	E (µg/L)	X (µg/L)
OW1	06/01/10	321.44	9.58	311.86	No	---	---	---	---	---	---
OW1	06/02/10	321.44	---	---	---	<50	<0.50	<0.50	<0.50	<0.50	<1.0
OW1	10/26/10	321.44	10.10	311.34	No	<50	<0.50	<0.50	<0.50	<0.50	<1.0
OW1	06/09/11	321.44	10.20	311.24	No	---	---	---	---	---	---
OW1	06/10/11	321.44	---	---	---	<50	<0.50	<0.50	<0.50	<0.50	<0.50
OW1	11/15/11	321.44	10.30	311.14	No	---	---	---	---	---	---
OW1	11/16/11	321.44	---	---	---	<50	<0.50	<0.50	<0.50	<0.50	<0.50
OW1	05/16/12	321.44	10.47	310.97	No	<50	<0.50	<0.50	<0.50	<0.50	<0.50
OW1	09/26/12	321.44	Dry	---	---	---	---	---	---	---	---
OW1	12/10/12	321.44	9.85	311.59	No	---	---	---	---	---	---
OW1	12/12/12	321.44	---	---	---	<50	<0.50	<0.50	<0.50	<0.50	<0.50
OW1	06/05/13	321.44	Dry	---	---	---	---	---	---	---	---
OW1	06/02/14	u 321.44	11.30u	u	No	---	---	---	---	---	---
OW1	07/23/14	u 321.44	11.39u	u	No	---	---	---	---	---	---
OW1	08/26/14	u 321.44	11.45u	u	No	---	---	---	---	---	---
OW1	11/17/14	u 321.44	11.42u	u	No	---	---	---	---	---	---
OW1	02/16/15	u 321.44	11.23u	u	No	---	---	---	---	---	---
OW1	05/18/15	u 321.44	11.34u	u	No	---	---	---	---	---	---
OW1	08/18/15	u 321.44	11.38u	u	No	---	---	---	---	---	---
OW2	09/24/99	321.55	9.48	312.07	No	275g	177,000f	31.1	<0.5	<0.5	20.6
OW2	12/22/99	321.55	10.13	311.42	No	410	85,000f	<5.0	<5.0	<5.0	5.2
OW2	04/04/00	321.55	10.00	---	---	---	---	---	---	---	---
OW2	06/15/00	Station operations transferred to Valero Energy Corporation.									
OW2	06/28/00	321.55	11.00	310.55	No	<5,000	45,400f	<50	<50	<50	<50
OW2	09/26/00	321.55	11.11	310.44	No	<50	1,690f	<0.5	<0.5	<0.5	<0.5
OW2	12/28/00	321.55	11.11	310.44	No	<50	4,520f	<0.5	<0.5	<0.5	<0.5
OW2	03/28/01	321.55	6.59	314.96	No	<50	9,130/5,650f	3.92	1.16	0.692	2.71
OW2	06/25/01	321.55	11.93	309.62	No	<200	4,000/4,000f	<2.0	<2.0	<2.0	3.1
OW2	09/26/01	321.55	12.01	309.54	No	<50	160/130f	<0.5	<0.5	<0.5	<0.5
OW2	12/17/01	321.55	5.96	315.59	No	<50	1,300/630f	<0.5	<0.5	<0.5	<0.5
OW2	03/18/02	321.55	10.96	310.59	No	---	---	---	---	---	---
OW2	03/19/02	321.55	---	---	---	1,290	1,560/1,720f	<0.5	<0.5	<0.5	<0.5
OW2	06/17/02	321.55	11.78	309.77	No	---	---	---	---	---	---
OW2	06/18/02	321.55	---	---	---	1,310	1,910/1,800f	<0.5	<0.5	<0.5	<0.5
OW2	09/16/02	321.55	Dry	---	---	---	---	---	---	---	---
OW2	12/17/02	321.55	6.14	315.41	No	<50	6.3/5.00f	<0.5	<0.5	<0.5	<0.5
OW2	03/28/03	321.55	Dry	---	---	---	---	---	---	---	---
OW2	06/16/03	321.55	12.08	309.47	No	--	---	---	---	---	---
OW2	06/17/03	j 321.55	--	--	--	587	552/575f	<0.5	<0.5	<0.5	<0.5
OW2	09/22/03	321.55	Dry	---	---	---	---	---	---	---	---
OW2	12/22/03	321.55	9.46	312.09	No	<50	50.2/59.6f	<0.5	<0.5	<0.5	<0.5
OW2	03/23/04	321.55	10.42	311.13	No	<50	3.4/3.70f	<0.5	<0.5	<0.5	<0.5

TABLE 2A
CUMULATIVE GROUNDWATER MONITORING AND SAMPLING DATA
Former Exxon Service Station 73399
2991 Hopyard Road
Pleasanton, California
(Page 44 of 62)

Well ID	Sampling Date	TOC (feet)	DTW (feet)	GW Elev. (feet)	NAPL (feet)	TPHg (µg/L)	MTBE (µg/L)	B (µg/L)	T (µg/L)	E (µg/L)	X (µg/L)
OW2	06/02/14	321.55	11.20	310.35	No	---	---	---	---	---	---
OW2	06/03/14	321.55	---	---	---	<50	<0.50	<0.50	<0.50	<0.50	<0.50
OW2	07/23/14	321.55	11.85	309.70	No	<50	<0.50	<0.50	<0.50	<0.50	<0.50
OW2	08/26/14	u 321.55	12.10u	u	No	---	---	---	---	---	---
OW2	11/17/14	u 321.55	12.17u	u	No	---	---	---	---	---	---
OW2	02/16/15	321.55	9.97	311.58	No	---	---	---	---	---	---
OW2	02/17/15	321.55	---	---	---	<50	<0.50	<0.50	<0.50	<0.50	<0.50
OW2	05/18/15	321.55	11.23	310.32	No	<50	<0.50	<0.50	<0.50	<0.50	<0.50
OW2	08/18/15	u 321.55	12.15u	u	No	---	---	---	---	---	---
PMW1	12/22/99	322.75	Dry	---	---	---	---	---	---	---	---
PMW1	04/04/00	322.75	---	---	---	---	---	---	---	---	---
PMW1	06/15/00	Station operations transferred to Valero Energy Corporation.									
PMW1	06/28/00	322.75	13.72	309.03	No	<50	<1f	<0.5	<0.5	<0.5	<0.5
PMW1	09/26/00	322.75	Dry	---	---	---	---	---	---	---	---
PMW1	12/28/00	322.75	Dry	---	---	---	---	---	---	---	---
PMW1	03/28/01	322.75	Dry	---	---	---	---	---	---	---	---
PMW1	06/25/01	322.75	15.09	307.66	No	<50	<2.5	<0.5	<0.5	<0.5	<0.5
PMW1	09/26/01	322.75	15.56	307.19	No	---	---	---	---	---	---
PMW1	12/17/01	322.75	Dry	---	---	---	---	---	---	---	---
PMW1	03/18/02	322.75	Dry	---	---	---	---	---	---	---	---
PMW1	06/17/02	322.75	14.91	307.84	No	---	---	---	---	---	---
PMW1	09/16/02	322.75	Dry	---	---	---	---	---	---	---	---
PMW1	12/17/02	322.75	Dry	---	---	---	---	---	---	---	---
PMW1	03/28/03	322.75	13.25	309.50	No	<50	<0.5	<0.5	<0.5	<0.5	<0.5
PMW1	06/16/03	322.75	13.90	308.85	No	--	---	--	--	--	--
PMW1	06/17/03	322.75	--	--	--	<50	0.6/<0.5f	<0.5	<0.5	<0.5	<0.5
PMW1	09/22/03	322.75	Dry	---	---	---	---	---	---	---	---
PMW1	12/22/03	322.75	12.69	310.06	No	<50	<0.5	<0.5	<0.5	<0.5	<0.5
PMW1	03/23/04	322.75	13.42	309.33	No	<50	<0.5	<0.5	<0.5	<0.5	<0.5
PMW1	06/21/04	322.75	15.35	307.40	No	---	---	---	---	---	---
PMW1	09/20/04	322.75	Dry	---	---	---	---	---	---	---	---
PMW1	12/20/04	322.75	Dry	---	---	---	---	---	---	---	---
PMW1	03/28/05	322.75	14.67	308.08	No	---	---	---	---	---	---
PMW1	06/20/05	322.75	12.05	310.70	No	---	---	---	---	---	---
PMW1	09/25/05	322.75	11.47	311.28	No	<50	<0.5	<0.5	<0.5	<0.5	<0.5
PMW1	12/21/05	322.75	11.82	310.93	No	<50	<0.5	<0.5	<0.5	<0.5	<0.5
PMW1	03/21/06	322.75	12.55	310.20	No	---	---	---	---	---	---
PMW1	03/22/06	322.75	---	---	---	<50	<0.50	<0.50	<0.50	<0.50	<0.50
PMW1	06/22/06	322.75	11.29	311.46	No	<50.0	<0.500	<0.50	<0.50	<0.50	<0.50
PMW1	09/19/06	322.75	11.61	311.14	No	<50.0	<0.500	<0.50	<0.50	<0.50	<0.50
PMW1	12/19/06	322.75	11.99	310.76	No	<50.0	<0.500k	<0.50	<0.50	<0.50	<0.50

TABLE 2A
CUMULATIVE GROUNDWATER MONITORING AND SAMPLING DATA
Former Exxon Service Station 73399
2991 Hopyard Road
Pleasanton, California
(Page 45 of 62)

Well ID	Sampling Date	TOC (feet)	DTW (feet)	GW Elev. (feet)	NAPL (feet)	TPHg (µg/L)	MTBE (µg/L)	B (µg/L)	T (µg/L)	E (µg/L)	X (µg/L)
PMW1	03/20/07	322.75	13.89	308.86	No	<50.0	<0.500	<0.50	<0.50	<0.50	<0.50
PMW1	06/19/07	322.75	11.40	311.35	No	<50.0	<0.500	<0.50	<0.50	<0.50	<0.50
PMW1	09/18/07	322.75	12.05	310.70	No	<50.0	<0.500	<0.50	<0.50	<0.50	<0.50
PMW1	12/26/07	322.75	13.50	309.25	No	<50.0	<0.500	<0.50	<0.50	<0.50	<0.50
PMW1	03/26/08	322.75	12.25	310.50	No	<50.0	<0.500	<0.50	<0.50	<0.50	<0.50
PMW1	06/25/08	322.75	12.37	310.38	No	<50	<0.50	<0.50	<0.50	<0.50	<0.50
PMW1	09/17/08	322.75	13.90	308.85	No	<50	<0.50	<0.50	<0.50	<0.50	<0.50
PMW1	12/22/08	322.75	11.93	310.82	No	<50	<0.50	<0.50	<0.50	<0.50	<0.50
PMW1	03/02/09	322.75	10.62	312.13	No	<50	<0.50	<0.50	<0.50	<0.50	<1.0
PMW1	06/24/09	322.75	12.26	310.49	No	<50	0.086o	<0.50	<0.50	<0.50	<1.0
PMW1	11/09/09	322.75	13.30	309.45	No	<50	<0.50	<0.50	0.29o,p	<0.50	<1.0
PMW1	06/01/10	322.75	11.10	311.65	No	---	---	---	---	---	---
PMW1	06/02/10	322.75	---	---	---	<50	<0.50	<0.50	<0.50	<0.50	0.41o
PMW1	10/26/10	322.75	11.49	311.26	No	---	---	---	---	---	---
PMW1	10/28/10	322.75	---	---	---	<50	<0.50	<0.50	<0.50	<0.50	<1.0
PMW1	06/09/11	322.75	11.80	310.95	No	<50	<0.50	<0.50	<0.50	<0.50	0.86
PMW1	11/15/11	322.75	13.51	309.24	No	140	<0.50	2.6	5.3	17	32
PMW1	05/16/12	322.75	12.20	310.55	No	110	<0.50	4.9	48	5.3	28
PMW1	09/26/12	322.75	13.98	308.77	No	<50	<0.50	3.0v	1.8	2.3	5.9
PMW1	12/10/12	322.75	11.59	311.16	No	<50	<0.50	<0.50	<0.50	<0.50	<0.50
PMW1	06/05/13	322.75	14.16	308.59	No	---	---	---	---	---	---
PMW1	06/06/13	322.75	---	---	---	<50	<0.50	<0.50	<0.50	<0.50	<0.50
PMW1	06/02/14	322.75	13.01	309.74	No	---	---	---	---	---	---
PMW1	06/03/14	322.75	---	---	---	<50	<0.50	<0.50	<0.50	<0.50	<0.50
PMW1	07/23/14	322.75	14.05	308.70	No	---	---	---	---	---	---
PMW1	07/24/14	322.75	---	---	---	<50	<0.50	<0.50	<0.50	<0.50	<0.50
PMW1	08/26/14	322.75	14.35	308.40	No	<50	<0.50	<0.50	<0.50	<0.50	<0.50
PMW1	11/17/14	322.75	13.15	309.60	No	---	---	---	---	---	---
PMW1	11/18/14	322.75	---	---	---	<50	<0.50	<0.50	<0.50	<0.50	<0.50
PMW1	02/16/15	322.75	14.86	307.89	No	---	---	---	---	---	---
PMW1	02/17/15	322.75	---	---	---	<50	<0.50	<0.50	<0.50	<0.50	<0.50
PMW1	05/18/15	322.75	13.34	309.41	No	---	---	---	---	---	---
PMW1	05/19/15	322.75	---	---	---	<50	<0.50	<0.50	<0.50	<0.50	<0.50
PMW1	08/18/15	322.75	14.65	308.10	No	---	---	---	---	---	---
PMW1	08/19/15	322.75	---	---	---	<50	<0.50	<0.50	<0.50	<0.50	<0.50
PMW2	12/22/99	322.37	12.85	309.52	No	---	---	---	---	---	---
PMW2	04/04/00	322.37	10.65	311.72	No	<50	740/720f	<1	<1	<1	<1
PMW2	06/15/00	Station operations transferred to Valero Energy Corporation.									
PMW2	06/28/00	322.37	11.50	310.87	No	<50	1,570f	<0.5	<0.5	<0.5	<0.5
PMW2	09/26/00	322.37	12.36	310.01	No	<50	157f	<0.5	<0.5	<0.5	<0.5
PMW2	12/28/00	322.37	11.85	310.52	No	445	234f	<0.5	<0.5	<0.5	<0.5

TABLE 2A
CUMULATIVE GROUNDWATER MONITORING AND SAMPLING DATA
Former Exxon Service Station 73399
2991 Hopyard Road
Pleasanton, California
(Page 46 of 62)

Well ID	Sampling Date	TOC (feet)	DTW (feet)	GW Elev. (feet)	NAPL (feet)	TPHg (µg/L)	MTBE (µg/L)	B (µg/L)	T (µg/L)	E (µg/L)	X (µg/L)
PMW2	03/28/01	322.37	10.68	311.69	No	<50	400/284f	<0.5	0.632	<0.5	1.88
PMW2	06/25/01	322.37	12.10	310.27	No	<50	6.6/5.7f	<0.5	<0.5	<0.5	<0.5
PMW2	09/26/01	322.37	12.26	310.11	No	<50	59/46f	1.6	2.9	1.0	4.7
PMW2	12/17/01	322.37	10.08	312.29	No	<50	23/10f	<0.5	<0.5	<0.5	<0.5
PMW2	03/18/02	322.37	11.90	310.47	No	---	---	---	---	---	---
PMW2	03/19/02	322.37	---	---	---	<50	6.50/1.8f	<0.5	<0.5	<0.5	<0.5
PMW2	06/17/02	322.37	13.00	309.37	No	---	---	---	---	---	---
PMW2	06/18/02	322.37	---	---	---	<50	5.6/4.30f	<0.5	<0.5	<0.5	<0.5
PMW2	09/16/02	322.37	14.73	307.64	No	<50	<0.5f	<0.5	<0.5	<0.5	<0.5
PMW2	12/17/02	322.37	14.14	308.23	No	<50	0.5/<0.5f	<0.5	<0.5	<0.5	<0.5
PMW2	03/28/03	322.37	13.05	309.32	No	<50	6.4/6.50f	<0.5	<0.5	<0.5	<0.5
PMW2	06/16/03	322.37	13.89	308.48	No	---	---	---	---	---	---
PMW2	09/22/03	322.37	Dry	---	---	---	---	---	---	---	---
PMW2	12/22/03	322.37	10.86	311.51	No	<50	<0.5	<0.5	<0.5	<0.5	<0.5
PMW2	03/23/04	322.37	11.33	311.04	No	<50	13.0/11.2f	<0.5	<0.5	<0.5	<0.5
PMW2	06/21/04	322.37	14.09	308.28	No	---	---	---	---	---	---
PMW2	06/22/04	322.37	---	---	---	<50	2.70f	<0.5	<0.5	<0.5	<0.5
PMW2	09/20/04	322.37	15.39	306.98	No	---	---	---	---	---	---
PMW2	12/20/04	322.37	14.93	307.44	No	---	---	---	---	---	---
PMW2	03/28/05	322.37	9.62	312.75	No	---	---	---	---	---	---
PMW2	03/29/05	322.37	---	---	---	<50	7.50	<0.5	0.9	<0.5	1.4
PMW2	06/20/05	322.37	11.10	311.27	No	---	---	---	---	---	---
PMW2	06/21/05	322.37	---	---	---	<50	<0.5	<0.5	<0.5	<0.5	<0.5
PMW2	09/25/05	322.37	12.11	310.26	No	<50	29.7	<0.5	<0.5	<0.5	<0.5
PMW2	12/21/05	322.37	13.52	308.85	No	<50	7.78	<0.5	<0.5	<0.5	0.72
PMW2	03/21/06	322.37	14.37	308.00	No	---	---	---	---	---	---
PMW2	03/22/06	322.37	---	---	---	<50	<0.50	<0.50	<0.50	<0.50	<0.50
PMW2	06/22/06	322.37	11.74	310.63	No	---	---	---	---	---	---
PMW2	06/23/06	322.37	---	---	---	<50.0	0.940	<0.50	<0.50	<0.50	<0.50
PMW2	09/19/06	322.37	10.93	311.44	No	---	---	---	---	---	---
PMW2	09/20/06	322.37	---	---	---	<50.0	6.12	<0.50	<0.50	<0.50	<0.50
PMW2	12/19/06	322.37	10.56	311.81	No	---	---	---	---	---	---
PMW2	12/20/06	322.37	---	---	---	<50.0	2.21	<0.50	1.08	<0.50	<0.50
PMW2	03/20/07	322.37	10.53	311.84	No	<50.0	9.41	<0.50	0.64	<0.50	<0.50
PMW2	06/19/07	322.37	10.39	311.98	No	<50.0	0.720	<0.50	0.64	<0.50	<0.50
PMW2	09/18/07	322.37	11.18	311.19	No	<50.0	0.840	<0.50	<0.50	<0.50	<0.50
PMW2	12/26/07	322.37	10.72	311.65	No	<50.0	1.88	<0.50	<0.50	<0.50	<0.50
PMW2	03/26/08	322.37	10.30	312.07	No	<50.0	<0.500	<0.50	<0.50	<0.50	<0.50
PMW2	06/25/08	322.37	11.24	311.13	No	<50	0.78	<0.50	<0.50	<0.50	<0.50
PMW2	09/17/08	322.37	13.10	309.27	No	<50	8.4	<0.50	<0.50	<0.50	<0.50
PMW2	12/22/08	322.37	13.10	309.27	No	<50	1.5	<0.50	<0.50	<0.50	<0.50
PMW2	03/02/09	322.37	7.85	314.52	No	---	---	---	---	---	---
PMW2	03/03/09	322.37	---	---	---	<50	0.54	<0.50	<0.50	<0.50	<1.0

TABLE 2A
CUMULATIVE GROUNDWATER MONITORING AND SAMPLING DATA
Former Exxon Service Station 73399
2991 Hopyard Road
Pleasanton, California
(Page 47 of 62)

Well ID	Sampling Date	TOC (feet)	DTW (feet)	GW Elev. (feet)	NAPL (feet)	TPHg (µg/L)	MTBE (µg/L)	B (µg/L)	T (µg/L)	E (µg/L)	X (µg/L)
PMW2	06/24/09	322.37	11.46	310.91	No	<50	0.55	<0.50	<0.50	<0.50	<1.0
PMW2	11/09/09	322.37	11.29	311.08	No	<50	5.0	0.31o	<0.50	<0.50	0.42o,p
PMW2	06/01/10	322.37	10.35	312.02	No	---	---	---	---	---	---
PMW2	06/02/10	322.37	---	---	---	<50	<0.50	<0.50	<0.50	<0.50	<1.0
PMW2	10/26/10	322.37	10.95	311.42	No	---	---	---	---	---	---
PMW2	10/28/10	322.37	---	---	---	<50	<0.50	<0.50	<0.50	<0.50	<1.0
PMW2	06/09/11	322.37	10.90	311.47	No	---	---	---	---	---	---
PMW2	06/10/11	322.37	---	---	---	<50	2.0	<0.50	<0.50	<0.50	0.63
PMW2	11/15/11	322.37	11.11	311.26	No	60	8.3	0.56	1.3	5.0	9.7
PMW2	05/16/12	322.37	11.25	311.12	No	150	1.1	4.7	54	4.4	23
PMW2	09/26/12	u 322.37	15.07u	u	No	---	---	---	---	---	---
PMW2	12/10/12	322.37	10.91	311.46	No	---	---	---	---	---	---
PMW2	12/13/12	322.37	---	---	---	<50	0.60	<0.50	<0.50	<0.50	0.77
PMW2	06/05/13	322.37	13.94	308.43	No	---	---	---	---	---	---
PMW2	06/06/13	n 322.37	---	---	---	---	---	---	---	---	---
PMW2	06/02/14	n 322.37	14.12	308.25	No	---	---	---	---	---	---
PMW2	07/23/14	n 322.37	Dry	---	---	---	---	---	---	---	---
PMW2	08/26/14	n 322.37	Dry	---	---	---	---	---	---	---	---
PMW2	11/17/14	n 322.37	Dry	---	---	---	---	---	---	---	---
PMW2	02/16/15	322.37	13.64	308.73	No	<50	<0.50	<0.50	<0.50	<0.50	<0.50
PMW2	05/18/15	n 322.37	12.52	309.85	No	---	---	---	---	---	---
PMW2	08/18/15	u 322.37	15.40u	u	No	---	---	---	---	---	---
PMW3	12/22/99	321.27	12.61	308.66	No	---	---	---	---	---	---
PMW3	04/04/00	321.27	9.78	311.49	No	<50	250/310f	<1	<1	<1	<1
PMW3	06/15/00	Station operations transferred to Valero Energy Corporation.									
PMW3	06/28/00	321.27	10.52	310.75	No	<50	31.5f	<0.5	<0.5	<0.5	<0.5
PMW3	09/26/00	321.27	10.39	310.88	No	<50	13.6f	<0.5	<0.5	<0.5	<0.5
PMW3	12/28/00	321.27	12.20	309.07	No	<50	<2f	<0.5	<0.5	<0.5	<0.5
PMW3	03/28/01	321.27	9.37	311.90	No	<50	<2.5/1.08f	<0.5	<0.5	<0.5	<0.5
PMW3	06/25/01	321.27	12.47	308.80	No	63	<2.5	2.1	6.8	2.4	11
PMW3	09/26/01	321.27	9.81	311.46	No	<50	<2.5	2.0	3.7	1.4	5.9
PMW3	12/17/01	321.27	7.16	314.11	No	<50	<2.5	<0.5	<0.5	<0.5	<0.5
PMW3	03/18/02	321.27	9.89	311.38	No	<50	2.30/0.7f	<0.5	<0.5	<0.5	<0.5
PMW3	06/17/02	321.27	10.35	310.92	No	---	---	---	---	---	---
PMW3	06/18/02	321.27	---	---	---	<50	<0.5	<0.5	<0.5	<0.5	<0.5
PMW3	09/16/02	321.27	Dry	---	---	---	---	---	---	---	---
PMW3	12/17/02	321.27	7.76	313.51	No	<50	<0.5	<0.5	<0.5	<0.5	<0.5
PMW3	03/28/03	321.27	11.00	310.27	No	<50	<0.5	<0.5	<0.5	<0.5	<0.5
PMW3	06/16/03	321.27	10.76	310.51	No	---	---	---	---	---	---
PMW3	09/22/03	321.27	10.17	311.10	No	---	---	---	---	---	---
PMW3	12/22/03	321.27	9.11	312.16	No	<50	<0.5	<0.5	<0.5	<0.5	<0.5

TABLE 2A
CUMULATIVE GROUNDWATER MONITORING AND SAMPLING DATA
Former Exxon Service Station 73399
2991 Hopyard Road
Pleasanton, California
(Page 48 of 62)

Well ID	Sampling Date	TOC (feet)	DTW (feet)	GW Elev. (feet)	NAPL (feet)	TPHg (µg/L)	MTBE (µg/L)	B (µg/L)	T (µg/L)	E (µg/L)	X (µg/L)
PMW3	03/23/04	321.27	10.27	311.00	No	<50	<0.5	<0.5	<0.5	<0.5	<0.5
PMW3	06/21/04	321.27	10.94	310.33	No	---	---	---	---	---	---
PMW3	06/22/04	321.27	---	---	---	<50	<0.5f	<0.5	<0.5	<0.5	<0.5
PMW3	09/20/04	321.27	10.44	310.83	No	---	---	---	---	---	---
PMW3	09/21/04	321.27	---	---	---	<50	1.5/1.30f	<0.5	<0.5	<0.5	<0.5
PMW3	12/20/04	321.27	10.61	310.66	No	<50	<0.5	<0.5	<0.5	<0.5	<0.5
PMW3	03/28/05	321.27	8.36	312.91	No	---	---	---	---	---	---
PMW3	03/29/05	321.27	---	---	---	<50	<0.5	<0.5	<0.5	<0.5	<0.5
PMW3	06/20/05	321.27	10.09	311.18	No	---	---	---	---	---	---
PMW3	06/21/05	321.27	---	---	---	<50	<0.5	<0.5	<0.5	<0.5	<0.5
PMW3	09/25/05	321.27	10.08	311.19	No	<50	<0.5	<0.5	<0.5	<0.5	<0.5
PMW3	12/21/05	321.27	10.20	311.07	No	<50	3.67	<0.5	0.89	<0.5	0.80
PMW3	03/21/06	321.27	11.01	310.26	No	---	---	---	---	---	---
PMW3	03/22/06	321.27	---	---	---	<50	<0.50	<0.50	<0.50	<0.50	<0.50
PMW3	06/22/06	321.27	9.79	311.48	No	<50.0	<0.500	<0.50	<0.50	<0.50	<0.50
PMW3	09/19/06	321.27	10.15	311.12	No	<50.0	<0.500	<0.50	<0.50	<0.50	<0.50
PMW3	12/19/06	321.27	9.77	311.50	No	---	---	---	---	---	---
PMW3	12/20/06	321.27	---	---	---	<50.0	1.02	<0.50	<0.50	<0.50	<0.50
PMW3	03/20/07	321.27	9.75	311.52	No	---	---	---	---	---	---
PMW3	03/21/07	321.27	---	---	---	<50.0	<0.500	<0.50	<0.50	<0.50	<0.50
PMW3	06/19/07	321.27	9.30	311.97	No	---	---	---	---	---	---
PMW3	06/20/07	321.27	---	---	---	<50.0	<0.500	<0.50	<0.50	<0.50	<0.50
PMW3	09/18/07	321.27	10.08	311.19	No	---	---	---	---	---	---
PMW3	09/19/07	321.27	---	---	---	<50.0	0.700	<0.50	<0.50	<0.50	<0.50
PMW3	12/26/07	321.27	9.93	311.34	No	---	---	---	---	---	---
PMW3	12/27/07	321.27	---	---	---	<50.0	1.03	<0.50	<0.50	<0.50	<0.50
PMW3	03/26/08	321.27	9.66	311.61	No	---	---	---	---	---	---
PMW3	03/27/08	321.27	---	---	---	<50.0	<0.500	<0.50	<0.50	<0.50	<0.50
PMW3	06/25/08	321.27	8.58	312.69	No	<50	<0.50	<0.50	<0.50	<0.50	<0.50
PMW3	09/17/08	321.27	12.45	308.82	No	---	---	---	---	---	---
PMW3	09/18/08	321.27	---	---	---	<50	1.2	<0.50	<0.50	<0.50	<0.50
PMW3	12/22/08	321.27	8.31	312.96	No	---	---	---	---	---	---
PMW3	12/23/08	321.27	---	---	---	<50	<0.50	<0.50	<0.50	<0.50	<0.50
PMW3	03/02/09	321.27	5.03	316.24	No	---	---	---	---	---	---
PMW3	03/04/09	321.27	---	---	---	50	<0.50	<0.50	<0.50	<0.50	<1.0
PMW3	06/24/09	321.27	10.51	310.76	No	---	---	---	---	---	---
PMW3	06/25/09	321.27	---	---	---	<50	0.081o	<0.50	<0.50	<0.50	<1.0
PMW3	11/09/09	321.27	10.02	311.25	No	---	---	---	---	---	---
PMW3	11/10/09	321.27	---	---	---	<50	0.21o	<0.50	<0.50	<0.50	<1.0
PMW3	06/01/10	321.27	9.34	311.93	No	---	---	---	---	---	---
PMW3	06/02/10	321.27	---	---	---	<50	<0.50	<0.50	<0.50	<0.50	<1.0
PMW3	10/26/10	321.27	9.98	311.29	No	<50	0.17o	<0.50	<0.50	<0.50	<1.0
PMW3	06/09/11	321.27	10.10	311.17	No	---	---	---	---	---	---

TABLE 2A
CUMULATIVE GROUNDWATER MONITORING AND SAMPLING DATA
Former Exxon Service Station 73399
2991 Hopyard Road
Pleasanton, California
(Page 49 of 62)

Well ID	Sampling Date	TOC (feet)	DTW (feet)	GW Elev. (feet)	NAPL (feet)	TPHg (µg/L)	MTBE (µg/L)	B (µg/L)	T (µg/L)	E (µg/L)	X (µg/L)
PMW3	06/10/11	321.27	---	---	---	<50	<0.50	<0.50	<0.50	<0.50	<0.50
PMW3	11/15/11	321.27	10.99	310.28	No	<50	<0.50	<0.50	<0.50	<0.50	<0.50
PMW3	05/16/12	321.27	10.18	311.09	No	160	<0.50	5.9	56	5.7	29
PMW3	09/26/12	321.27	10.98	310.29	No	<50	<0.50	1.5v	1.3	0.53	2.1
PMW3	12/10/12	321.27	9.54	311.73	No	---	---	---	---	---	---
PMW3	12/12/12	321.27	---	---	---	<50	<0.50	<0.50	<0.50	<0.50	<0.50
PMW3	06/05/13	321.27	13.42	307.85	No	---	---	---	---	---	---
PMW3	06/06/13	321.27	---	---	---	<50	<0.50	<0.50	<0.50	<0.50	<0.50
PMW3	06/02/14	321.27	11.52	309.75	No	---	---	---	---	---	---
PMW3	06/03/14	321.27	---	---	---	<50	<0.50	<0.50	<0.50	<0.50	<0.50
PMW3	07/23/14	321.27	13.98	307.29	No	---	---	---	---	---	---
PMW3	07/24/14	321.27	---	---	---	<50	<0.50	<0.50	<0.50	<0.50	<0.50
PMW3	08/26/14	321.27	14.85	306.42	No	<50	<0.50	<0.50	<0.50	<0.50	<0.50
PMW3	11/17/14	321.27	14.57	306.70	No	---	---	---	---	---	---
PMW3	11/18/14	321.27	---	---	---	<50	<0.50	<0.50	<0.50	<0.50	<0.50
PMW3	02/16/15	321.27	9.99	311.28	No	---	---	---	---	---	---
PMW3	02/17/15	321.27	---	---	---	<50	<0.50	<0.50	<0.50	<0.50	<0.50
PMW3	05/18/15	321.27	10.90	310.37	No	---	---	---	---	---	---
PMW3	05/19/15	321.27	---	---	---	<50	<0.50	<0.50	<0.50	<0.50	<0.50
PMW3	08/18/15	n	321.27	14.61	306.66	No	---	---	---	---	---
PMW4	12/22/99	321.37	15.32	306.05	No	---	---	---	---	---	---
PMW4	04/04/00	321.37	10.60	310.77	No	<50	28/27f	<1	<1	<1	<1
PMW4	06/15/00	Station operations transferred to Valero Energy Corporation.									
PMW4	06/28/00	321.37	14.00	307.37	No	<50	3.73f	<0.5	<0.5	<0.5	<0.5
PMW4	09/26/00	321.37	Dry	---	---	---	---	---	---	---	---
PMW4	12/28/00	321.37	Dry	---	---	---	---	---	---	---	---
PMW4	03/28/01	321.37	14.11	307.26	No	<50	<2.5/1.11f	<0.5	<0.5	<0.5	<0.5
PMW4	06/25/01	321.37	15.07	306.30	No	<50	<2.5	<0.5	<0.5	<0.5	<0.5
PMW4	09/26/01	321.37	14.11	307.26	No	110	<2.5	7.4	13	4.2	18
PMW4	12/17/01	321.37	11.86	309.51	No	<50	<2.5	<0.5	<0.5	<0.5	<0.5
PMW4	03/18/02	321.37	14.17	307.20	No	---	---	---	---	---	---
PMW4	03/19/02	321.37	---	---	---	<50	<0.5	<0.5	<0.5	<0.5	<0.5
PMW4	06/17/02	321.37	15.55	305.82	No	---	---	---	---	---	---
PMW4	09/15/02	321.37	Dry	---	---	---	---	---	---	---	---
PMW4	12/17/02	321.37	15.22	306.15	No	<50	<0.5	<0.5	<0.5	<0.5	<0.5
PMW4	03/28/03	321.37	14.95	306.42	No	<50	<0.5	<0.5	<0.5	<0.5	<0.5
PMW4	06/16/03	321.37	14.80	306.57	No	---	---	---	---	---	---
PMW4	09/22/03	321.37	Dry	---	---	---	---	---	---	---	---
PMW4	12/22/03	321.37	15.28	306.09	No	---	---	---	---	---	---
PMW4	03/23/04	321.37	14.40	306.97	No	---	---	---	---	---	---
PMW4	06/21/04	321.37	15.32	306.05	No	---	---	---	---	---	---

TABLE 2A
CUMULATIVE GROUNDWATER MONITORING AND SAMPLING DATA
Former Exxon Service Station 73399
2991 Hopyard Road
Pleasanton, California
(Page 50 of 62)

Well ID	Sampling Date	TOC (feet)	DTW (feet)	GW Elev. (feet)	NAPL (feet)	TPHg (µg/L)	MTBE (µg/L)	B (µg/L)	T (µg/L)	E (µg/L)	X (µg/L)
PMW4	06/22/04	321.37	---	---	---	<50	<0.5f	<0.5	<0.5	<0.5	<0.5
PMW4	09/20/04	321.37	15.50	305.87	No	---	---	---	---	---	---
PMW4	09/21/04	321.37	---	---	---	<50	<0.5	<0.5	<0.5	<0.5	<0.5
PMW4	12/20/04	321.37	13.52	307.85	No	<50	<0.5	<0.5	0.7	<0.5	0.7
PMW4	03/28/05	321.37	10.30	311.07	No	<50	<0.5	<0.5	0.5	<0.5	<0.5
PMW4	06/20/05	321.37	12.91	308.46	No	---	---	---	---	---	---
PMW4	06/21/05	321.37	---	---	---	<50	<0.5	<0.5	<0.5	<0.5	<0.5
PMW4	09/25/05	321.37	14.55	306.82	No	---	---	---	---	---	---
PMW4	12/21/05	321.37	13.37	308.00	No	<50	<0.5	<0.5	1.17	<0.5	1.83
PMW4	03/21/06	321.37	14.12	307.25	No	---	---	---	---	---	---
PMW4	03/22/06	321.37	---	---	---	<50	<0.50	<0.50	<0.50	<0.50	<0.50
PMW4	06/22/06	321.37	11.39	309.98	No	<50.0	<0.500	<0.50	<0.50	<0.50	<0.50
PMW4	09/19/06	321.37	13.22	308.15	No	<50.0	<0.500	<0.50	<0.50	<0.50	<0.50
PMW4	12/19/06	321.37	13.22	308.15	No	---	---	---	---	---	---
PMW4	12/20/06	321.37	---	---	---	<50.0	<0.500	<0.50	1.13	<0.50	<0.50
PMW4	03/20/07	321.37	12.27	309.10	No	---	---	---	---	---	---
PMW4	03/21/07	321.37	---	---	---	<50.0	<0.500	<0.50	0.84	<0.50	<0.50
PMW4	06/19/07	321.37	11.57	309.80	No	---	---	---	---	---	---
PMW4	06/20/07	321.37	---	---	---	<50.0	<0.500	<0.50	<0.50	<0.50	<0.50
PMW4	09/18/07	321.37	12.50	308.87	No	<50.0	<0.500	<0.50	<0.50	<0.50	<0.50
PMW4	12/26/07	321.37	13.08	308.29	No	---	---	---	---	---	---
PMW4	12/27/07	321.37	---	---	---	<50.0	<0.500	<0.50	<0.50	<0.50	<0.50
PMW4	03/26/08	321.37	10.51	310.86	No	---	---	---	---	---	---
PMW4	03/27/08	321.37	---	---	---	<50.0	<0.500	<0.50	<0.50	<0.50	<0.50
PMW4	06/25/08	321.37	13.20	308.17	No	---	---	---	---	---	---
PMW4	06/26/08	321.37	---	---	---	<50	<0.50	<0.50	<0.50	<0.50	<0.50
PMW4	09/17/08	321.37	15.40	305.97	No	---	---	---	---	---	---
PMW4	12/22/08	321.37	Dry	---	---	---	---	---	---	---	---
PMW4	03/02/09	321.37	9.00	312.37	No	---	---	---	---	---	---
PMW4	03/04/09	321.37	---	---	---	53	<0.50	0.18o,p	0.20o	<0.50	<1.0
PMW4	06/24/09	321.37	13.09	308.28	No	---	---	---	---	---	---
PMW4	06/25/09	321.37	---	---	---	<50	<0.50	<0.50	<0.50	<0.50	<1.0
PMW4	11/09/09	321.37	13.30	308.07	No	---	---	---	---	---	---
PMW4	11/10/09	321.37	---	---	---	<50	<0.50	<0.50	<0.50	<0.50	<1.0
PMW4	06/01/10	321.37	11.17	310.20	No	---	---	---	---	---	---
PMW4	06/02/10	321.37	---	---	---	<50	<0.50	<0.50	<0.50	<0.50	<1.0
PMW4	10/26/10	321.37	12.68	308.69	No	---	---	---	---	---	---
PMW4	10/28/10	321.37	---	---	---	<50	<0.50	<0.50	<0.50	<0.50	<1.0
PMW4	06/09/11	321.37	13.31	308.06	No	<50	<0.50	0.51	0.96	<0.50	2.6
PMW4	11/15/11	321.37	13.15	308.22	No	<50	<0.50	<0.50	<0.50	<0.50	<0.50
PMW4	05/16/12	321.37	14.09	307.28	No	210	<0.50	8.9	76	7.6	39
PMW4	09/26/12	u	15.33u	u	No	---	---	---	---	---	---
PMW4	12/10/12	321.37	10.77	310.60	No	<50	<0.50	<0.50	<0.50	<0.50	<0.50

TABLE 2A
CUMULATIVE GROUNDWATER MONITORING AND SAMPLING DATA
Former Exxon Service Station 73399
2991 Hopyard Road
Pleasanton, California
(Page 51 of 62)

Well ID	Sampling Date		TOC (feet)	DTW (feet)	GW Elev. (feet)	NAPL (feet)	TPHg (µg/L)	MTBE (µg/L)	B (µg/L)	T (µg/L)	E (µg/L)	X (µg/L)
PMW4	06/05/13		321.37	15.31	306.06	No	---	---	---	---	---	---
PMW4	06/06/13	n	321.37	---	---	---	---	---	---	---	---	---
PMW4	06/02/14	u	321.37	15.42u	u	No	---	---	---	---	---	---
PMW4	07/23/14	u	321.37	15.43u	u	No	---	---	---	---	---	---
PMW4	08/26/14	u	321.37	15.45u	u	No	---	---	---	---	---	---
PMW4	11/17/14	n	321.37	Dry	---	---	---	---	---	---	---	---
PMW4	02/16/15		321.37	14.60	306.77	No	---	---	---	---	---	---
PMW4	02/18/15	n	321.37	---	---	---	---	---	---	---	---	---
PMW4	05/18/15	u	321.37	15.51u	u	No	---	---	---	---	---	---
PMW4	08/18/15	u	321.37	15.47u	u	No	---	---	---	---	---	---
PMW5	12/22/99		320.04	13.19	306.85	No	<50	810f	1.0	<1.0	<1.0	<1.0
PMW5	04/04/00		320.04	9.61	310.43	No	<50	680/890f	<1	<1	<1	<1
PMW5	06/15/00	Station operations transferred to Valero Energy Corporation.										
PMW5	06/28/00		320.04	10.10	309.94	No	<50	629f	1.79	<0.5	<0.5	<0.5
PMW5	09/26/00		320.04	12.15	307.89	No	<50	743f	1.83	<0.5	<0.5	<0.5
PMW5	12/28/00		320.04	12.48	307.56	No	<50	919f	1.93	<0.5	<0.5	<0.5
PMW5	03/28/01		320.04	6.90	313.14	No	<50	420/304f	1.38	0.790	<0.5	<0.5
PMW5	06/25/01		320.04	11.74	308.30	No	<50	540/560f	1.1	<0.5	<0.5	<0.5
PMW5	09/26/01		320.04	12.30	307.74	No	<50	500/440f	3.8	3.6	1.2	5.9
PMW5	12/17/01		320.04	8.89	311.15	No	<50	230/94f	<0.5	<0.5	<0.5	<0.5
PMW5	03/18/02		320.04	10.70	309.34	No	---	---	---	---	---	---
PMW5	03/19/02		320.04	---	---	---	179	152/35f	<0.5	<0.5	<0.5	<0.5
PMW5	06/17/02		320.04	12.82	307.22	No	---	---	---	---	---	---
PMW5	06/18/02		320.04	---	---	---	167	260/226f	1.1	0.5	<0.5	<0.5
PMW5	09/16/02		320.04	Dry	---	---	---	---	---	---	---	---
PMW5	12/17/02		320.04	13.05	306.99	No	172	228/192f	1.2	<0.5	<0.5	<0.5
PMW5	03/28/03		320.04	14.95	305.09	No	192	234/244f	0.80	<0.5	<0.5	<0.5
PMW5	06/16/03		320.04	12.94	307.10	No	---	---	---	---	---	---
PMW5	09/22/03		320.04	14.10	305.94	No	---	---	---	---	---	---
PMW5	12/22/03		320.04	13.55	306.49	No	---	---	---	---	---	---
PMW5	03/23/04		320.04	10.85	309.19	No	<50	34.7/34.5f	<0.5	<0.5	<0.5	<0.5
PMW5	06/21/04		320.04	13.25	306.79	No	---	---	---	---	---	---
PMW5	06/22/04		320.04	---	---	---	<50	18.8f	<0.5	<0.5	<0.5	<0.5
PMW5	09/20/04		320.04	13.95	306.09	No	---	---	---	---	---	---
PMW5	09/21/04	j	320.04	---	---	---	<50	<0.5	<0.5	5.7	0.9	6.8
PMW5	12/20/04	j	320.04	13.89	306.15	No	<50	1.2/1.47f	<0.5	1.1	<0.5	1.4
PMW5	03/28/05		320.04	9.98	310.06	No	<50	34.0	<0.5	<0.5	<0.5	<0.5
PMW5	06/20/05		320.04	10.40	309.64	No	---	---	---	---	---	---
PMW5	06/21/05		320.04	---	---	---	<50	46.0	<0.5	<0.5	<0.5	<0.5
PMW5	09/25/05		320.04	12.24	307.80	No	<50	70.1	<0.5	<0.5	<0.5	<0.5
PMW5	12/21/05		320.04	13.29	306.75	No	---	---	---	---	---	---

TABLE 2A
CUMULATIVE GROUNDWATER MONITORING AND SAMPLING DATA
Former Exxon Service Station 73399
2991 Hopyard Road
Pleasanton, California
(Page 53 of 62)

Well ID	Sampling Date	TOC (feet)	DTW (feet)	GW Elev. (feet)	NAPL (feet)	TPHg (µg/L)	MTBE (µg/L)	B (µg/L)	T (µg/L)	E (µg/L)	X (µg/L)
PMW6	04/04/00	321.38	15.10	---	---	---	---	---	---	---	---
PMW6	06/15/00	Station operations transferred to Valero Energy Corporation.									
PMW6	06/28/00	321.38	14.60	---	---	---	---	---	---	---	---
PMW6	09/26/00	321.38	---	---	---	---	---	---	---	---	---
PMW6	12/28/00	321.38	Dry	---	---	---	---	---	---	---	---
PMW6	03/28/01	321.38	Dry	---	---	---	---	---	---	---	---
PMW6	06/25/01	321.38	14.82	306.56	---	<50	<2.5	<0.5	<0.5	<0.5	<0.5
PMW6	09/26/01	321.38	15.42	305.96	No	---	---	---	---	---	---
PMW6	12/17/01	321.38	15.12	306.26	No	---	---	---	---	---	---
PMW6	03/18/02	321.38	15.51	305.87	No	---	---	---	---	---	---
PMW6	06/17/02	321.38	15.56	305.82	No	---	---	---	---	---	---
PMW6	09/16/02	321.38	Dry	---	---	---	---	---	---	---	---
PMW6	12/17/02	321.38	Dry	---	---	---	---	---	---	---	---
PMW6	03/28/03	321.38	Dry	---	---	---	---	---	---	---	---
PMW6	06/16/03	321.38	14.88	---	No	---	---	---	---	---	---
PMW6	09/22/03	321.38	Dry	---	---	---	---	---	---	---	---
PMW6	12/22/03	321.38	15.48	305.90	No	---	---	---	---	---	---
PMW6	03/23/04	321.38	14.39	306.99	No	<50	<0.5	0.50	<0.5	<0.5	<0.5
PMW6	06/21/04	321.38	15.45	305.93	No	---	---	---	---	---	---
PMW6	06/22/04	321.38	---	---	---	<50	<0.5f	<0.5	0.6	<0.5	0.8
PMW6	09/20/04	321.38	15.57	305.81	No	---	---	---	---	---	---
PMW6	12/20/04	321.38	15.56	305.82	No	---	---	---	---	---	---
PMW6	03/28/05	321.38	14.44	306.94	No	<50	<0.5	<0.5	0.7	<0.5	0.9
PMW6	06/20/05	321.38	14.67	306.71	No	---	---	---	---	---	---
PMW6	09/25/05	321.38	15.36	306.02	No	---	---	---	---	---	---
PMW6	12/21/05	321.38	15.32	306.06	No	---	---	---	---	---	---
PMW6	03/21/06	321.38	14.43	306.95	No	---	---	---	---	---	---
PMW6	03/22/06	321.38	---	---	---	<50	<0.50	<0.50	<0.50	<0.50	0.79
PMW6	06/22/06	321.38	14.59	306.79	No	<50.0	<0.500	<0.50	<0.50	<0.50	<0.50
PMW6	09/19/06	321.38	15.43	305.95	No	<50.0	<0.500	<0.50	<0.50	<0.50	<0.50
PMW6	12/19/06	321.38	15.21	306.17	No	---	---	---	---	---	---
PMW6	12/20/06	321.38	---	---	---	<50.0	<0.500	<0.50	<0.50	<0.50	<0.50
PMW6	03/20/07	321.38	15.44	305.94	No	<50.0	<0.500	<0.50	<0.50	<0.50	<0.50
PMW6	06/19/07	321.38	15.61	305.77	No	---	---	---	---	---	---
PMW6	09/18/07	321.38	15.75	305.63	No	---	---	---	---	---	---
PMW6	12/26/07	321.38	15.78	305.60	No	---	---	---	---	---	---
PMW6	03/26/08	321.38	13.56	307.82	No	<50.0	<0.500	<0.50	<0.50	<0.50	<0.50
PMW6	06/25/08	321.38	15.47	305.91	No	---	---	---	---	---	---
PMW6	09/17/08	321.38	15.54	305.84	No	---	---	---	---	---	---
PMW6	12/22/08	321.38	12.71	308.67	No	<50	<0.50	<0.50	<0.50	<0.50	<0.50
PMW6	03/02/09	321.38	13.44	307.94	No	---	---	---	---	---	---
PMW6	03/03/09	321.38	---	---	---	<50	<0.50	<0.50	0.20o	<0.50	0.30o,p
PMW6	06/24/09	321.38	14.84	306.54	No	---	---	---	---	---	---

TABLE 2A
CUMULATIVE GROUNDWATER MONITORING AND SAMPLING DATA
Former Exxon Service Station 73399
2991 Hopyard Road
Pleasanton, California
(Page 54 of 62)

Well ID	Sampling Date	TOC (feet)	DTW (feet)	GW Elev. (feet)	NAPL (feet)	TPHg (µg/L)	MTBE (µg/L)	B (µg/L)	T (µg/L)	E (µg/L)	X (µg/L)
PMW6	06/25/09	321.38	---	---	---	<50	<0.50	<0.50	<0.50	<0.50	<1.0
PMW6	11/09/09	321.38	15.51	305.87	No	---	---	---	---	---	---
PMW6	06/01/10	321.38	14.84	306.54	No	---	---	---	---	---	---
PMW6	06/02/10	321.38	---	---	---	<50	<0.50	<0.50	<0.50	<0.50	<1.0
PMW6	10/26/10	321.38	15.43	305.95	No	---	---	---	---	---	---
PMW6	06/09/11	321.38	15.10	306.28	No	<50	<0.50	<0.50	<0.50	<0.50	2.0
PMW6	11/15/11	u 321.38	15.52u	u	---	---	---	---	---	---	---
PMW6	05/16/12	u 321.38	15.43u	u	---	---	---	---	---	---	---
PMW6	09/26/12	u 321.38	15.49u	u	---	---	---	---	---	---	---
PMW6	12/10/12	321.38	14.26	307.12	No	<50	<0.50	<0.50	<0.50	<0.50	<0.50
PMW6	06/05/13	u 321.38	15.45u	u	No	---	---	---	---	---	---
PMW6	06/02/14	u 321.38	15.53u	u	No	---	---	---	---	---	---
PMW6	07/23/14	u 321.38	15.57u	u	No	---	---	---	---	---	---
PMW6	08/26/14	u 321.38	15.60u	u	No	---	---	---	---	---	---
PMW6	11/17/14	n 321.38	Dry	---	---	---	---	---	---	---	---
PMW6	02/16/15	u 321.38	15.60u	u	No	---	---	---	---	---	---
PMW6	05/18/15	u 321.38	15.60u	u	No	---	---	---	---	---	---
PMW6	08/18/15	u 321.38	15.57u	u	No	---	---	---	---	---	---
VR1	03/24/92	---	---	---	---	<50	---	1.7	<0.5	<0.5	<0.5
VR1	06/30/99	---	19.52	---	No	<50	6.83/7.31f,h	<0.5	<0.5	<0.5	<0.5
VR1	08/03/99	---	19.53	---	No	<50	2.49f	<0.5	<0.5	<0.5	<0.5
VR1	09/24/99	321.00	19.73	301.27	No	<50	5.94f	<0.5	<0.5	<0.5	<0.5
VR1	12/22/99	321.00	21.35	299.65	No	<50	10f	<1.0	<1.0	<1.0	<1.0
VR1	04/04/00	321.00	19.23	301.77	No	<50	4,500/5,500f	<1	<1	<1	<1
VR1	06/15/00	Station operations transferred to Valero Energy Corporation.									
VR1	06/28/00	321.00	20.42	300.58	No	<50	1,370f	<0.5	<0.5	<0.5	<0.5
VR1	09/26/00	321.00	21.92	299.08	No	<50	387f	<0.5	<0.5	<0.5	<0.5
VR1	12/28/00	321.00	21.85	299.15	No	<50	200f	<0.5	<0.5	<0.5	<0.5
VR1	03/28/01	321.00	23.99	297.01	No	<50	86.6/55.9f	<0.5	<0.5	<0.5	<0.5
VR1	06/25/01	321.00	23.84	297.16	No	---	---	---	---	---	---
VR1	09/26/01	321.00	23.96	297.04	No	<50	140/130f	<0.5	0.53	<0.5	<0.5
VR1	12/17/01	321.00	24.12	296.88	No	<50	100/39f	<0.5	<0.5	<0.5	<0.5
VR1	03/18/02	321.00	23.07	297.93	No	---	---	---	---	---	---
VR1	03/19/02	321.00	---	---	---	1,240	1,340/1,450f	<0.5	<0.5	<0.5	<0.5
VR1	06/17/02	321.00	24.46	296.54	No	---	---	---	---	---	---
VR1	06/18/02	321.00	---	---	---	122	188/160f	<0.5	<0.5	<0.5	<0.5
VR1	09/16/02	321.00	27.07	293.93	No	135	175f	<0.5	<0.5	<0.5	<0.5
VR1	12/17/02	321.00	24.25	296.75	No	<50	3.3/2.50f	<0.5	<0.5	<0.5	<0.5
VR1	03/28/03	321.00	Dry	---	---	---	---	---	---	---	---
VR1	06/16/03	321.00	25.85	295.15	No	---	---	---	---	---	---
VR1	06/17/03	321.00	---	---	---	90.2	42.8/34.8f	<0.5	<0.5	<0.5	<0.5
VR1	09/22/03	321.00	28.07	292.93	No	78.1	80.7/85.6f	<0.5	0.5	<0.5	<0.5

TABLE 2A
CUMULATIVE GROUNDWATER MONITORING AND SAMPLING DATA
Former Exxon Service Station 73399
2991 Hopyard Road
Pleasanton, California
(Page 57 of 62)

Well ID	Sampling Date	TOC (feet)	DTW (feet)	GW Elev. (feet)	NAPL (feet)	TPHg (µg/L)	MTBE (µg/L)	B (µg/L)	T (µg/L)	E (µg/L)	X (µg/L)
VR2	12/20/04	320.18	Dry	---	---	---	---	---	---	---	---
VR2	03/28/05	320.18	Dry	---	---	---	---	---	---	---	---
VR2	06/20/05	320.18	43.06	277.12	No	---	---	---	---	---	---
VR2	09/25/05	320.18	Dry	---	No	---	---	---	---	---	---
VR2	12/21/05	320.18	38.43	281.75	No	<50	3.60	<0.5	<0.5	<0.5	0.95
VR2	03/21/06	320.18	39.44	280.74	No	---	---	---	---	---	---
VR2	03/22/06	320.18	---	---	---	830	1,500	<0.50	<0.50	<0.50	<0.50
VR2	06/22/06	320.18	23.93	296.25	No	---	---	---	---	---	---
VR2	06/23/06	320.18	---	---	---	1,560	1,420	<0.50	<0.50	<0.50	<0.50
VR2	09/19/06	320.18	27.32	292.86	No	---	---	---	---	---	---
VR2	09/20/06	320.18	---	---	---	2,690	1,150	<0.50	<0.50	<0.50	<0.50
VR2	12/19/06	320.18	23.51	296.67	No	---	---	---	---	---	---
VR2	12/20/06	320.18	---	---	---	3,720	3,380	<0.50	<0.50	<0.50	<0.50
VR2	03/20/07	320.18	17.25	302.93	No	---	---	---	---	---	---
VR2	03/21/07	320.18	---	---	---	1,270	863	<0.50	<0.50	<0.50	<0.50
VR2	06/19/07	320.18	25.74	294.44	No	2,120	2,630	<0.50	<0.50	<0.50	<0.50
VR2	09/18/07	320.18	25.20	294.98	No	2,990	1,680	<0.50	<0.50	<0.50	<0.50
VR2	12/26/07	320.18	19.06	301.12	No	1,530	1,770	<0.50	<0.50	<0.50	<0.50
VR2	03/26/08	320.18	19.98	300.20	No	1,780k	2,050	<0.50	<0.50	<0.50	<0.50
VR2	06/25/08	320.18	26.10	294.08	No	1,300m	2,300	<0.50	<0.50	<0.50	<0.50
VR2	09/17/08	320.18	31.10	289.08	No	390m	1,900	<0.50	<0.50	<0.50	<0.50
VR2	12/22/08	320.18	28.40	291.78	No	1,300m	1,700	<0.50	<0.50	<0.50	<0.50
VR2	03/02/09	320.18	24.68	295.50	No	---	---	---	---	---	---
VR2	03/03/09	320.18	---	---	---	780	1,500	<0.50	<0.50	<0.50	<1.0
VR2	06/24/09	320.18	29.44	290.74	No	---	---	---	---	---	---
VR2	06/25/09	320.18	---	---	---	1,000	2,300	<0.50	<0.50	<0.50	<1.0
VR2	11/09/09	320.18	35.15	285.03	No	2,200q	3,800	<0.50	0.29o,p	<0.50	<1.0
VR2	06/01/10	320.18	30.70	289.48	No	4,200q	5,300	<0.50	<0.50	<0.50	<1.0
VR2	10/26/10	320.18	35.20	284.98	No	3,500q	4,700	<0.50	<0.50	<0.50	<1.0
VR2	06/09/11	320.18	29.90	290.28	No	---	---	---	---	---	---
VR2	06/10/11	320.18	---	---	---	76q	560	<10	<10	<10	<10
VR2	11/15/11	320.18	32.74	287.44	No	---	---	---	---	---	---
VR2	11/16/11	320.18	---	---	---	480q	880	<10	<10	<10	<10
VR2	05/16/12	320.18	33.41	286.77	No	---	---	---	---	---	---
VR2	05/17/12	320.18	---	---	---	130q	140	<2.5	<2.5	<2.5	<2.5
VR2	09/26/12	u	320.18	43.16u	u	No	---	---	---	---	---
VR2	12/10/12	320.18	43.10u	u	No	---	---	---	---	---	---
VR2	06/05/13	320.18	Dry	---	---	---	---	---	---	---	---
VR2	06/02/14	u	320.18	43.20u	u	No	---	---	---	---	---
VR2	07/23/14	n	320.18	Dry	---	---	---	---	---	---	---
VR2	08/26/14	u	320.18	43.29u	u	No	---	---	---	---	---
VR2	11/17/14	n	320.18	Dry	---	---	---	---	---	---	---
VR2	02/16/15	n	320.18	Dry	---	---	---	---	---	---	---

TABLE 2A
CUMULATIVE GROUNDWATER MONITORING AND SAMPLING DATA
Former Exxon Service Station 73399
2991 Hopyard Road
Pleasanton, California
(Page 58 of 62)

Well ID	Sampling Date		TOC (feet)	DTW (feet)	GW Elev. (feet)	NAPL (feet)	TPHg (µg/L)	MTBE (µg/L)	B (µg/L)	T (µg/L)	E (µg/L)	X (µg/L)
VR2	05/18/15	n	320.18	Dry	---	---	---	---	---	---	---	---
VR2	08/18/15	u	320.18	43.30u	u	No	---	---	---	---	---	---
VR3	06/30/99		---	9.15	---	No	<50	1,220/1,380f,h	<0.5	<0.5	<0.5	<0.5
VR3	08/03/99		---	8.19	---	No	<50	16,100f	<0.5	<0.5	<0.5	<0.5
VR3	09/24/99		318.73	8.97	309.76	No	122	10,900f	7.20	1.14	<1.0	1.94
VR3	11/05/99		Well destroyed.									
VR4	06/30/99		---	8.50	---	No	<50	146	<0.5	<0.5	<0.5	<0.5
VR4	08/03/99		---	8.69	---	No	71.7g	3.96f	<0.5	<0.5	<0.5	<0.5
VR4	09/24/99		321.19	9.10	312.09	No	79.6	90.6f	0.890	2.22	0.800	3.15
VR4	11/05/99		Well destroyed.									
<u>Off-Site Municipal Pleasanton Well No. 7</u>												
Well No. 7	07/17/89		325.94	54.15	271.79	No	---	---	---	---	---	---
Well No. 7	07/18/89		325.94	62.44x	263.50	No	---	---	---	---	---	---
Well No. 7	07/19/89		325.94	58.50	267.44	No	---	---	---	---	---	---
Well No. 7	07/20/89		325.94	67.55x	258.39	No	---	---	<0.5z	<0.5z	<0.5z	<0.5z
Well No. 7	07/21/89		325.94	67.93x	258.01	No	---	---	---	---	---	---
Well No. 7	07/26/89		325.94	70.18x	255.76	No	---	---	---	---	---	---
Well No. 7	08/02/89	β	325.94	---	---	---	---	---	<0.5α	<0.5α	<0.5α	<0.5α
Well No. 7	08/03/89		325.94	---	---	---	---	---	---	---	---	---
Well No. 7	08/17/89		325.94	57.10	268.84	No	---	---	---	---	---	---
<u>Grab Groundwater Samples</u>												
B12	11/03/89		55	---	---	---	<2.0	---	<0.050	<0.050	<0.050	0.06
B12	11/03/89		70	---	---	---	<2.0	---	<0.050	<0.050	<0.050	<0.050
B12	11/03/89		84	---	---	---	<2.0	---	<0.050	<0.050	<0.050	51
B16	12/02/93		4.5	---	---	---	<1.0	---	<0.0050	<0.0050	<0.0050	<0.0050
B16	12/02/93		10	---	---	---	<1.0	---	<0.0050	<0.0050	<0.0050	<0.0050
B16	12/02/93		15	---	---	---	<1.0	---	<0.0050	<0.0050	<0.0050	<0.0050
B16	12/02/93		20	---	---	---	<1.0	---	0.031	<0.0050	0.038	0.011
B16	12/02/93		24.5	---	---	---	<1.0	---	0.0095	<0.0050	0.044	<0.0050
B16	12/02/93		30	---	---	---	<1.0	---	<0.0050	<0.0050	<0.0050	<0.0050
B16	12/02/93		35	---	---	---	<1.0	---	<0.0050	<0.0050	<0.0050	<0.0050
B16	12/02/93		39.5	---	---	---	<1.0	---	<0.0050	<0.0050	<0.0050	<0.0050
B16	12/02/93		45	---	---	---	<1.0	---	<0.0050	<0.0050	<0.0050	<0.0050
B16	12/02/93		50	---	---	---	<1.0	---	<0.0050	<0.0050	<0.0050	<0.0050
B16	12/02/93		54	---	---	---	<1.0	---	<0.0050	<0.0050	<0.0050	<0.0050
B17	12/02/93		4.5	---	---	---	<1.0	---	<0.0050	<0.0050	<0.0050	<0.0050
B17	12/02/93		10	---	---	---	530	---	0.21	5.1	7	63

TABLE 2A
CUMULATIVE GROUNDWATER MONITORING AND SAMPLING DATA
Former Exxon Service Station 73399
2991 Hopyard Road
Pleasanton, California
(Page 59 of 62)

Well ID	Sampling Date	TOC (feet)	DTW (feet)	GW Elev. (feet)	NAPL (feet)	TPHg (µg/L)	MTBE (µg/L)	B (µg/L)	T (µg/L)	E (µg/L)	X (µg/L)
B17	12/02/93	15	---	---	---	590	---	14	<0.0050	19	80
B17	12/02/93	19.5	---	---	---	560	---	5.1	0.038	16	70
B17	12/02/93	24.5	---	---	---	170	---	2.3	0.044	5.4	26
B17	12/02/93	30	---	---	---	19	---	1.4	<0.0050	0.53	2.8
B17	12/02/93	34.5	---	---	---	8.7	---	1.5	<0.0050	0.65	2
B17	12/02/93	39.5	---	---	---	670	---	2.7	<0.0050	11	71
B17	12/02/93	45	---	---	---	1,100	---	<0.0050	<0.0050	0.53	6.7
B17	12/02/93	49.5	---	---	---	1.7	---	<0.0050	<0.0050	0.0066	0.036
B17	12/02/93	54.5	---	---	---	<1.0	---	<0.0050	<0.0050	<0.0050	<0.0050
B18	12/04/93	5	---	---	---	<1.0	---	<0.0050	<0.0050	<0.0050	<0.0050
B18	12/04/93	10	---	---	---	<1.0	---	<0.0050	<0.0050	<0.0050	<0.0050
B18	12/04/93	15	---	---	---	<1.0	---	<0.0050	<0.0050	<0.0050	<0.0050
B18	12/04/93	20	---	---	---	<1.0	---	<0.0050	<0.0050	<0.0050	<0.0050
B18	12/04/93	25	---	---	---	<1.0	---	<0.0050	<0.0050	<0.0050	<0.0050
B18	12/04/93	30	---	---	---	<1.0	---	<0.0050	<0.0050	<0.0050	<0.0050
B18	12/04/93	35	---	---	---	<1.0	---	<0.0050	<0.0050	<0.0050	<0.0050
B18	12/04/93	39.5	---	---	---	<1.0	---	0.094	0.027	0.038	0.072
B18	12/04/93	45	---	---	---	<1.0	---	0.057	<0.0050	0.044	0.0066
B18	12/04/93	49.5	---	---	---	<1.0	---	<0.0050	<0.0050	<0.0050	<0.0050
B18	12/04/93	54.5	---	---	---	<1.0	---	<0.0050	<0.0050	<0.0050	<0.0050
B19	12/01/93	5	---	---	---	<1.0	---	<0.0050	<0.0050	<0.0050	<0.0050
B19	12/01/93	15	---	---	---	<1.0	---	<0.0050	<0.0050	<0.0050	<0.0050
B19	12/01/93	25.5	---	---	---	<1.0	---	<0.0050	<0.0050	<0.0050	<0.0050
B19	12/01/93	30	---	---	---	<1.0	---	0.094	0.027	0.038	0.072
B19	12/01/93	35	---	---	---	<1.0	---	0.057	<0.0050	0.044	0.0066
B19	12/01/93	40	---	---	---	<1.0	---	<0.0050	<0.0050	<0.0050	<0.0050
B19	12/01/93	44.5	---	---	---	<1.0	---	<0.0050	<0.0050	<0.0050	<0.0050
B19	12/01/93	49.5	---	---	---	<1.0	---	<0.0050	<0.0050	<0.0050	<0.0050
B19	12/01/93	53	---	---	---	<1.0	---	<0.0050	<0.0050	<0.0050	<0.0050
SB1	03/11/97	46	---	---	---	<1.0	---	<0.0050	<0.0050	<0.0050	<0.0050
SB2	03/11/97	4	---	---	---	<1.0	---	<0.0050	<0.0050	<0.0050	<0.0050
SB2	03/11/97	10	---	---	---	2.4	---	<0.0050	0.006	0.0052	0.013
SB2	03/11/97	21	---	---	---	2.2	---	0.042	0.014	0.009	0.036
SB2	03/11/97	41	---	---	---	<1.0	---	<0.0050	<0.0050	<0.0050	<0.0050
SB2	03/11/97	46	---	---	---	<1.0	---	<0.0050	<0.0050	<0.0050	<0.0050
SB3	03/11/97	4	---	---	---	<1.0	---	<0.0050	<0.0050	<0.0050	<0.0050
SB3	03/11/97	21	---	---	---	6.4	---	0.15	<0.0050	<0.0050	0.029
SB3	03/11/97	26	---	---	---	2	---	0.052	<0.0050	0.02	0.009

TABLE 2A
CUMULATIVE GROUNDWATER MONITORING AND SAMPLING DATA
Former Exxon Service Station 73399
2991 Hopyard Road
Pleasanton, California
(Page 60 of 62)

Well ID	Sampling Date	TOC (feet)	DTW (feet)	GW Elev. (feet)	NAPL (feet)	TPHg (µg/L)	MTBE (µg/L)	B (µg/L)	T (µg/L)	E (µg/L)	X (µg/L)
SB3	03/11/97	31	---	---	---	<1.0	---	0.014	<0.0050	0.039	0.03
SB3	03/11/97	41	---	---	---	<1.0	---	<0.0050	<0.0050	<0.0050	<0.0050
SB3	03/11/97	46	---	---	---	<1.0	---	<0.0050	<0.0050	<0.0050	<0.0050
SB4	03/11/97	4	---	---	---	1.2	---	<0.0050	<0.0050	0.014	0.012
SB4	03/11/97	16	---	---	---	16	---	0.27	<0.010	1.2	0.22
SB4	03/11/97	21	---	---	---	32	---	0.21	<0.010	0.03	<0.010
SB4	03/11/97	26	---	---	---	59	---	0.27	0.35	2.8	11
SB4	03/11/97	31	---	---	---	29	---	0.031	1.6	1.4	4.5
SB4	03/11/97	46	---	---	---	<1.0	---	<0.0050	<0.0050	<0.0050	<0.0050
GP-1-W	10/26/99	---	---	---	---	---	34/32f	<1.0	1.4	<1.0	<1.0
GP-4-W	10/26/99	---	---	---	---	---	140/130f	<1.0	<1.0	<1.0	<1.0
GP-5-W	10/26/99	---	---	---	---	---	19,000/14,000f	<1.0	1	<1.0	<1.0
GP-6-W	10/26/99	---	---	---	---	---	10/6f	<1.0	5.5	<1.0	3.7
GP-7-W	10/26/99	---	---	---	---	---	<1.0	<1.0	<1.0	<1.0	<1.0
GP-13-W	10/26/99	---	---	---	---	---	3.7/<5.0f	<1.0	1.3	<1.0	<1.0
Oil/Water Separator	10/26/99	ε	---	---	---	200,000δ	7.4/8f	<1.0	2	<1.0	7.0
BH1	02/03/06	41 - 44.5	---	---	---	<50	<0.5	<0.5	<0.5	<0.5	<0.5
BH2	01/10/11	47 - 48	---	---	---	<50	41	3.1	<0.50	<0.50	<0.50
BH2	01/10/11	48 - 52	---	---	---	<50	25	3.7	<0.50	<0.50	0.19p
BH3	01/10/11	43 - 48	---	---	---	120q	180	0.50	0.83	0.47p	1.2
BH3	01/10/11	51 - 52	---	---	---	300q	210	1.6	1.1	4.2	3.7
BH4	01/11/11	40 - 43	---	---	---	600	16	1.4	1.4	15	32
BH4	01/11/11	51 - 52	---	---	---	5,900	160	9.3	8.0	180	380
BH5	01/11/11	40 - 43	---	---	---	94q	54	0.24p	0.34p	0.24p	0.66
BH5	01/11/11	49 - 52	---	---	---	100	0.72	0.29p	0.71	0.30	1.0
BH6	01/12/11	40 - 43	---	---	---	65q	110	<0.50	<0.50	<0.50	<0.50
BH6	01/12/11	47 - 52	---	---	---	75q	7.8	0.27p	0.59	0.21p	1.0
BH7	01/12/11	41 - 43	---	---	---	900q	1,100	6.3	4.2p	1.0p	2.4p

**TABLE 2A
CUMULATIVE GROUNDWATER MONITORING AND SAMPLING DATA**

Former Exxon Service Station 73399
2991 Hopyard Road
Pleasanton, California
(Page 61 of 62)

Well ID	Sampling Date	TOC (feet)	DTW (feet)	GW Elev. (feet)	NAPL (feet)	TPHg (µg/L)	MTBE (µg/L)	B (µg/L)	T (µg/L)	E (µg/L)	X (µg/L)
BH7	01/12/11	50 - 52	---	---	---	230q	36	1.5	1.6	0.48p	1.4
BH8	01/13/11	41 - 43	---	---	---	140	62	<0.50	<0.50	<0.50	<0.50
BH8	01/13/11	50 - 52	---	---	---	110	96	0.33p	0.34p	0.063p	0.25p
BH9	01/13/11	41 - 43	---	---	---	<50	0.83	<0.50	<0.50	<0.50	<0.50
BH9	01/13/11	48 - 52	---	---	---	70	98	1.9	1.5	0.20p	0.41p
BH10	01/14/11	51 - 52	---	---	---	<50	3.3	<0.50	<0.50	<0.50	<0.50

- Notes:
- TOC = Top of well casing elevation; datum is mean sea level.
 - DTW = Depth to water.
 - GW Elev. = Groundwater elevation; datum is mean sea level. Groundwater elevations adjusted for LPH, when present, using an average specific gravity of 0.75 for gasoline.
 - NAPL = Non-aqueous phase liquid.
 - TPHd = Total petroleum hydrocarbons as diesel analyzed using EPA Method 8015 (modified).
 - TPHg = Total petroleum hydrocarbons as gasoline analyzed using EPA Method 8015B.
 - MTBE = Methyl tertiary butyl ether analyzed using EPA Method 8206B; prior to March 2005 analyzed using EPA Method 8021B unless otherwise footnoted.
 - BTEX = Benzene, toluene, ethylbenzene, and total xylenes analyzed using EPA Method 8021B or 8260B unless otherwise footnoted.
 - ETBE = Ethyl tertiary butyl ether analyzed using EPA Method 8260B.
 - TAME = Tertiary amyl methyl ether analyzed using EPA Method 8260B.
 - TBA = Tertiary butyl alcohol analyzed using EPA Method 8260B.
 - EDB = 1,2-dibromoethane analyzed using EPA Method 8260B.
 - 1,2-DCA = 1,2-dichloroethane analyzed using EPA Method 8260B.
 - DIPE = Di-isopropyl ether analyzed using EPA Method 8260B.
 - Ethanol = Ethanol analyzed using EPA Method 8260B.
 - Add'l VOCs = Additional volatile organic compounds analyzed using EPA Method 8260B.
 - µg/L = Micrograms per liter.
 - ND = Not detected.
 - < = Less than the stated laboratory reporting limit.
 - = Not measured/Not sampled/Not analyzed.
 - a = Water level recorded during pumping of well MW7.
 - b = Anomalous water level possibly due to recharge from a perched water zone.
 - c = Casing head cut to lower elevation.
 - d = Casing head damaged by construction.
 - e = Results obtained past the technical holding time.
 - f = Analyzed using EPA Method 8260.
 - g = Unidentified hydrocarbon C6-C12.
 - h = Analysis performed outside of EPA recommended holding time.
 - i = Groundwater level measured is in sump for groundwater extraction pump, near the bottom of the well and below the screened interval, and is not considered representative of groundwater elevation.
 - j = Grab groundwater sample collected.
 - k = Initial analysis within holding time. Reanalysis for the required dilution or confirmation was past holding time.

TABLE 2A
CUMULATIVE GROUNDWATER MONITORING AND SAMPLING DATA
Former Exxon Service Station 73399
2991 Hopyard Road
Pleasanton, California
(Page 62 of 62)

Notes:

l	=	Secondary ion abundances were outside method requirements. Identification based on analytical judgment.
m	=	Hydrocarbon result partly due to individual peak(s) in quantitation range.
n	=	Insufficient water to sample.
o	=	Analyte was detected at a concentration below the reporting limit and above the laboratory method detection limit. Reported value is estimated.
p	=	Analyte presence was not confirmed by second column or GC/MS analysis.
q	=	The chromatographic pattern does not match that of the specified standard.
r	=	The sample, as received, was not preserved in accordance with the referenced analytical method.
s	=	Technician inadvertently did not record this result in the field notes.
t	=	Well inaccessible during gauging and/or sampling.
u	=	DTW measured in well indicates less than 6 inches of water in the well, which is not representative of the actual depth to groundwater table. Groundwater elevation not calculated, data not used to compile groundwater elevation map and well not sampled.
v	=	Analyte detected in equipment blank; result suspect.
w	=	Sample collected prior to purging the well.
x	=	Water level recorded during pumping of Pleasanton Well No. 7.
y	=	Tetrachloroethene.
z	=	Analyzed using EPA Method 502.2
α	=	Analyzed using EPA Method 524.2.
β	=	Sample collected from a sample port at the surface.
δ	=	Fuel fingerprint analysis: extractable petroleum hydrocarbons ranging from C10 to C36.
ε	=	Additional analyses: Semi-volatile organic compounds below reporting limits except 2-methylnaphthalene (16 µg/L), bis(2-ethylhexyl)phthalate (33 µg/L), naphthalene (8 µg/L), and phenanthrene (12 µg/L).
ü	=	c-1,2-dichloroethene.

TABLE 2B
ADDITIONAL CUMULATIVE GROUNDWATER MONITORING AND SAMPLING DATA
Former Exxon Service Station 73399
2991 Hopyard Road
Pleasanton, California
(Page 3 of 18)

Well ID	Sampling Date	EDB (µg/L)	1,2-DCA (µg/L)	TBA (µg/L)	DIPE (µg/L)	ETBE (µg/L)	TAME (µg/L)	Ethanol (µg/L)	Add'l VOCs (µg/L)
MW5D	09/19/07	---	---	---	---	---	---	---	---
MW5D	12/26/07	---	---	---	---	---	---	---	---
MW5D	03/26/08	---	---	---	---	---	---	---	---
MW5D	06/25/08	<0.50	<0.50	<20	<0.50	<0.50	<0.50	---	---
MW5D	09/17/08	<0.50	<0.50	<20	<0.50	<0.50	<0.50	---	---
MW5D	12/22/08	---	---	---	---	---	---	---	---
MW5D	03/02/09	---	---	---	---	---	---	---	---
MW5D	06/24/09	<0.50	<0.50	<10	<0.50	<0.50	<0.50	---	---
MW5D	11/09/09	---	---	---	---	---	---	---	---
MW5D	06/01/10	<0.50	<0.50	<10	<0.50	<0.50	<0.50	---	---
MW5D	10/27/10 - 08/26/14	Not analyzed for these analytes.							
MW5D	11/18/14	<0.50	<0.50	<5.0	<0.50	<0.50	<0.50	<50	ND
MW5D	02/18/15	<0.50	<0.50	<5.0	<0.50	<0.50	<0.50	<50	ND
MW5D	05/20/15	<0.50	<0.50	<5.0	<0.50	<0.50	<0.50	<50	ND
MW5D	08/19/15	<0.50	<0.50	<5.0	<0.50	<0.50	<0.50	<50	ND
MW5S	05/25/88 - 06/17/02	Not analyzed for these analytes.							
MW5S	09/16/02	<0.5	<0.5	<10	<0.5	<0.5	<0.5	---	---
MW5S	06/21/04	<0.5	<0.5	<10	<0.5	<0.5	<0.5	<100	---
MW5S	09/20/04	---	---	---	---	---	---	<100	---
MW5S	03/28/05	---	---	---	---	---	---	---	---
MW5S	06/20/05	---	---	---	---	---	---	---	---
MW5S	09/26/05	<0.5	<0.5	<10	<0.5	<0.5	<0.5	---	---
MW5S	12/21/05	<0.5	<0.5	<10	<0.5	<0.5	<0.5	---	---
MW5S	03/21/06	<0.50	<0.50	<10	<0.50	<0.50	<0.50	<50	---
MW5S	06/22/06	<0.500	<0.500	<10.0	<0.500	<0.500	<0.500	---	---
MW5S	09/19/06	---	---	---	---	---	---	---	---
MW5S	12/20/06	---	---	---	---	---	---	---	---
MW5S	03/20/07	<0.500	<0.500	<10.0	<0.500	<0.500	<0.500	---	---
MW5S	06/19/07	---	---	---	---	---	---	---	---
MW5S	09/19/07	---	---	---	---	---	---	---	---
MW5S	12/26/07	---	---	---	---	---	---	---	---
MW5S	03/26/08	---	---	---	---	---	---	---	---
MW5S	06/25/08	<0.50	<0.50	<20	<0.50	<0.50	<0.50	---	---
MW5S	09/17/08	<0.50	<0.50	<20	<0.50	<0.50	<0.50	---	---
MW5S	12/22/08	---	---	---	---	---	---	---	---
MW5S	03/02/09	---	---	---	---	---	---	---	---
MW5S	06/24/09	<0.50	<0.50	<10	<0.50	<0.50	<0.50	---	---
MW5S	11/09/09	---	---	---	---	---	---	---	---
MW5S	06/01/10	<0.50	<0.50	<10	<0.50	<0.50	<0.50	---	---
MW5S	10/27/10 - 05/18/15	Not analyzed for these analytes.							
MW5S	08/19/15	<0.50	<0.50	<5.0	<0.50	<0.50	<0.50	<50	3.6y, 0.760, 0.88ü

TABLE 2B
ADDITIONAL CUMULATIVE GROUNDWATER MONITORING AND SAMPLING DATA
Former Exxon Service Station 73399
2991 Hopyard Road
Pleasanton, California
(Page 5 of 18)

Well ID	Sampling Date	EDB (µg/L)	1,2-DCA (µg/L)	TBA (µg/L)	DIPE (µg/L)	ETBE (µg/L)	TAME (µg/L)	Ethanol (µg/L)	Add'l VOCs (µg/L)
MW8	03/23/04	---	---	---	---	---	---	---	---
MW8	06/22/04	<0.5	<0.5	<10	<0.5	<0.5	<0.5	<100	---
MW8	12/20/04	---	---	---	---	---	---	<100	---
MW8	03/29/05	---	---	---	---	---	---	<100	---
MW8	06/21/05	---	---	---	---	---	---	<100	---
MW8	09/26/05	<0.5	<0.5	<10	<0.5	<0.5	<0.5	<100	---
MW8	12/21/05	<0.5	<0.5	<10	<0.5	<0.5	<0.5	<50	---
MW8	03/22/06	<0.50	<0.50	<10	<0.50	<0.50	<0.50	<50	---
MW8	06/23/06	<0.500	<0.500	<10.0	<0.500	<0.500	<0.500	<100	---
MW8	09/20/06	---	---	---	---	---	---	<100	---
MW8	12/20/06	---	---	---	---	---	---	<100	---
MW8	03/21/07	---	---	---	---	---	---	<100	---
MW8	06/20/07	<0.500	<0.500	<10.0	<0.500	<0.500	<0.500	<100	---
MW8	09/18/07	---	---	---	---	---	---	<100	---
MW8	12/27/07	---	---	---	---	---	---	<100	---
MW8	03/27/08	---	---	---	---	---	---	<100	---
MW8	06/26/08	<0.50	<0.50	<20	<0.50	<0.50	<0.50	<100	---
MW8	09/17/08	<0.50	<0.50	<20	<0.50	<0.50	<0.50	<100	---
MW8	12/23/08	---	---	---	---	---	---	<100	---
MW8	03/04/09	---	---	---	---	---	---	<50	---
MW8	06/25/09	<0.50	<0.50	<10	<0.50	<0.50	<0.50	<50	---
MW8	11/10/09	---	---	---	---	---	---	<50	---
MW8	06/02/10	<0.50	<0.50	<10	<0.50	<0.50	<0.50	<50	---
MW8	10/27/10 - 08/26/14	Not analyzed for these analytes.							
MW8	11/17/14	<0.50	<0.50	<5.0	<0.50	<0.50	<0.50	<50	ND
MW8	02/17/15	<0.50	<0.50	<5.0	<0.50	<0.50	<0.50	<50	ND
MW8	05/19/15	<0.50	<0.50	<5.0	<0.50	<0.50	<0.50	<50	ND
MW8	08/17/15	<0.50	<0.50	<5.0	<0.50	<0.50	<0.50	<50	ND
MW9	10/03/89 - 09/26/00	Not analyzed for these analytes.							
MW9	11/03/00	Well destroyed.							
MW9A	12/28/00 - 12/20/04	Not analyzed for these analytes.							
MW9A	03/29/05	<0.5	<0.5	<10	<0.5	<0.5	<0.5	<100	---
MW9A	06/20/05	<0.5	<0.5	<10	<0.5	<0.5	<0.5	<100	---
MW9A	09/25/05	<0.5	<0.5	<10	<0.5	<0.5	<0.5	<100	---
MW9A	12/21/05	<0.5	<0.5	<10	<0.5	<0.5	<0.5	<50	---
MW9A	03/22/06	<0.50	<0.50	<10	<0.50	<0.50	<0.50	<50	---
MW9A	06/23/06	<0.500	<0.500	49.0	<0.500	<0.500	<0.500	<100	---
MW9A	09/19/06	---	---	---	---	---	---	<100	---
MW9A	12/20/06	---	---	---	---	---	---	<100	---
MW9A	03/21/07	---	---	---	---	---	---	<100	---
MW9A	06/20/07	<0.500	<0.500	<10	<0.500	<0.500	<0.500	<100	---

TABLE 2B
ADDITIONAL CUMULATIVE GROUNDWATER MONITORING AND SAMPLING DATA
Former Exxon Service Station 73399
2991 Hopyard Road
Pleasanton, California
(Page 8 of 18)

Well ID	Sampling Date	EDB (µg/L)	1,2-DCA (µg/L)	TBA (µg/L)	DIPE (µg/L)	ETBE (µg/L)	TAME (µg/L)	Ethanol (µg/L)	Add'l VOCs (µg/L)	
MW12A	06/24/09	<0.50	<0.50	<10	<0.50	<0.50	<0.50	---	---	
MW12A	11/09/09	---	---	---	---	---	---	---	---	
MW12A	06/01/10	<0.50	<0.50	<10	<0.50	<0.50	<0.50	---	---	
MW12A	10/27/10 - 08/26/14	Not analyzed for these analytes.								
MW12A	11/18/14	<0.50	<0.50	<5.0	<0.50	<0.50	<0.50	<50	ND	
MW12A	02/18/15	<0.50	<0.50	<5.0	<0.50	<0.50	<0.50	<50	ND	
MW12A	05/20/15	<0.50	<0.50	<5.0	<0.50	<0.50	<0.50	<50	ND	
MW12A	08/19/15	<0.50	<0.50	<5.0	<0.50	<0.50	<0.50	<50	ND	
MW13	09/26/00 - 06/17/02	Not analyzed for these analytes.								
MW13	09/16/02	<0.5	<0.5	<10	<0.5	<0.5	<0.5	---	---	
MW13	06/21/04	<0.5	<0.5	<10	<0.5	<0.5	<0.5	<100	---	
MW13	09/20/04	---	---	---	---	---	---	<100	---	
MW13	03/28/05	---	---	---	---	---	---	---	---	
MW13	06/20/05	---	---	---	---	---	---	---	---	
MW13	09/26/05	<0.5	<0.5	<10	<0.5	<0.5	<0.5	---	---	
MW13	12/21/05	<0.5	<0.5	<10	<0.5	<0.5	<0.5	---	---	
MW13	03/21/06	<0.50	<0.50	<10	<0.50	<0.50	<0.50	<50	---	
MW13	06/22/06	<0.500	<0.500	<10.0	<0.500	<0.500	<0.500	---	---	
MW13	09/19/06	---	---	---	---	---	---	---	---	
MW13	12/20/06	---	---	---	---	---	---	---	---	
MW13	03/21/07	---	---	---	---	---	---	---	---	
MW13	06/20/07	<0.500	<0.500	<10.0	<0.500	<0.500	<0.500	---	---	
MW13	09/18/07	---	---	---	---	---	---	---	---	
MW13	12/26/07	---	---	---	---	---	---	---	---	
MW13	03/26/08	---	---	---	---	---	---	---	---	
MW13	06/25/08	<0.50	<0.50	<20	<0.50	<0.50	<0.50	---	---	
MW13	09/17/08	<0.50	<0.50	<20	<0.50	<0.50	<0.50	---	---	
MW13	12/22/08	---	---	---	---	---	---	---	---	
MW13	03/02/09	---	---	---	---	---	---	---	---	
MW13	06/24/09	<0.50	<0.50	<10	<0.50	<0.50	<0.50	---	---	
MW13	11/09/09	---	---	---	---	---	---	---	---	
MW13	06/01/10	<0.50	<0.50	<10	<0.50	<0.50	<0.50	---	---	
MW13	10/27/10 - 08/26/14	Not analyzed for these analytes.								
MW13	11/18/14	<0.50	<0.50	<5.0	<0.50	<0.50	<0.50	<50	ND	
MW13	02/18/15	<0.50	<0.50	<5.0	<0.50	<0.50	<0.50	<50	ND	
MW13	05/20/15	<0.50	<0.50	<5.0	<0.50	<0.50	<0.50	<50	ND	
MW13	08/19/15	<0.50	<0.50	<5.0	<0.50	<0.50	<0.50	<50	ND	
MW14	09/26/00 - 06/17/02	Not analyzed for these analytes.								
MW14	09/16/02	<0.5	<0.5	<10	<0.5	<0.5	<0.5	---	---	
MW14	06/21/04	<0.5	<0.5	<10	<0.5	<0.5	<0.5	<100	---	
MW14	09/21/04	---	---	---	---	---	---	<100	---	

TABLE 2B
ADDITIONAL CUMULATIVE GROUNDWATER MONITORING AND SAMPLING DATA
Former Exxon Service Station 73399
2991 Hopyard Road
Pleasanton, California
(Page 9 of 18)

Well ID	Sampling Date	EDB (µg/L)	1,2-DCA (µg/L)	TBA (µg/L)	DIPE (µg/L)	ETBE (µg/L)	TAME (µg/L)	Ethanol (µg/L)	Add'l VOCs (µg/L)
MW14	03/28/05	---	---	---	---	---	---	---	---
MW14	06/20/05	---	---	---	---	---	---	---	---
MW14	09/26/05	<0.5	<0.5	<10	<0.5	<0.5	<0.5	---	---
MW14	12/21/05	<0.5	<0.5	<10	<0.5	<0.5	<0.5	---	---
MW14	03/21/06	<0.50	<0.50	<10	<0.50	<0.50	<0.50	<50	---
MW14	06/22/06	<0.500	<0.500	<10.0	<0.500	<0.500	<0.500	---	---
MW14	12/20/06	---	---	---	---	---	---	---	---
MW14	03/20/07	---	---	---	---	---	---	---	---
MW14	06/19/07	<0.500	<0.500	<10.0	<0.500	<0.500	<0.500	---	---
MW14	09/19/07	---	---	---	---	---	---	---	---
MW14	12/26/07	---	---	---	---	---	---	---	---
MW14	03/26/08	---	---	---	---	---	---	---	---
MW14	06/25/08	<0.50	<0.50	<20	<0.50	<0.50	<0.50	---	---
MW14	09/17/08	<0.50	<0.50	<20	<0.50	<0.50	<0.50	---	---
MW14	12/22/08	---	---	---	---	---	---	---	---
MW14	03/02/09	---	---	---	---	---	---	---	---
MW14	06/24/09	<0.50	<0.50	<10	<0.50	<0.50	<0.50	---	---
MW14	11/09/09	---	---	---	---	---	---	---	---
MW14	06/02/10	<0.50	<0.50	<10	<0.50	<0.50	<0.50	---	---
MW14	10/27/10 - 08/26/14	Not analyzed for these analytes.							
MW14	11/18/14	<0.50	<0.50	<5.0	<0.50	<0.50	<0.50	<50	ND
MW14	02/18/15	<0.50	<0.50	<5.0	<0.50	<0.50	<0.50	<50	ND
MW14	05/20/15	<0.50	<0.50	<5.0	<0.50	<0.50	<0.50	<50	ND
MW14	08/19/15	<0.50	<0.50	<5.0	<0.50	<0.50	<0.50	<50	ND
OW1	09/24/99 - 09/16/02	Not analyzed for these analytes.							
OW1	12/17/02	---	---	---	---	---	---	---	---
OW1	03/29/05	---	---	---	---	---	---	<100	---
OW1	06/21/05	---	---	---	---	---	---	<100	---
OW1	09/25/05	<0.5	<0.5	<10	<0.5	<0.5	<0.5	<100	---
OW1	12/21/05	<0.5	<0.5	<10	<0.5	<0.5	<0.5	<50	---
OW1	03/22/06	<0.50	<0.50	<10	<0.50	<0.50	<0.50	<50	---
OW1	06/22/06	<0.500	<0.500	<10.0	<0.500	<0.500	<0.500	<100	---
OW1	09/19/06	---	---	---	---	---	---	<100	---
OW1	12/20/06	---	---	---	---	---	---	<100	---
OW1	03/21/07	---	---	---	---	---	---	<100	---
OW1	06/20/07	<0.500	<0.500	<10.0	<0.500	<0.500	<0.500	<50.0	---
OW1	09/19/07	---	---	---	---	---	---	<100	---
OW1	12/27/07	---	---	---	---	---	---	<100	---
OW1	03/27/08	---	---	---	---	---	---	<100	---
OW1	06/25/08	<0.50	<0.50	<20	<0.50	<0.50	<0.50	<100	---
OW1	09/17/08	<0.50	<0.50	33	<0.50	<0.50	<0.50	<100	---
OW1	12/23/08	---	---	---	---	---	---	<100	---

TABLE 2B
ADDITIONAL CUMULATIVE GROUNDWATER MONITORING AND SAMPLING DATA
Former Exxon Service Station 73399
2991 Hopyard Road
Pleasanton, California
(Page 10 of 18)

Well ID	Sampling Date	EDB (µg/L)	1,2-DCA (µg/L)	TBA (µg/L)	DIPE (µg/L)	ETBE (µg/L)	TAME (µg/L)	Ethanol (µg/L)	Add'l VOCs (µg/L)
OW1	03/04/09	---	---	---	---	---	---	<50	---
OW1	06/24/09	---	---	---	---	---	---	---	---
OW1	11/10/09	---	---	---	---	---	---	<50	---
OW1	06/02/10	<0.50	<0.50	<10	<0.50	<0.50	<0.50	<50	---
OW1	10/26/10	---	---	---	---	---	---	<50	---
OW1	06/10/11 - Present	Not analyzed for these analytes.							
OW2	09/24/99 - 09/16/02	Not analyzed for these analytes.							
OW2	12/17/02	---	---	---	---	---	---	---	---
OW2	06/17/03 j	---	---	---	---	---	---	---	---
OW2	12/22/03	---	---	---	---	---	---	---	---
OW2	03/23/04	---	---	---	---	---	---	---	---
OW2	12/20/04	---	---	---	---	---	---	<100	---
OW2	03/29/05	---	---	---	---	---	---	<100	---
OW2	06/21/05	---	---	---	---	---	---	<100	---
OW2	09/25/05	<0.5	<0.5	<10	<0.5	<0.5	<0.5	<100	---
OW2	12/21/05	<0.5	<0.5	<10	<0.5	<0.5	<0.5	<50	---
OW2	03/22/06	<0.50	<0.50	<10	<0.50	<0.50	<0.50	<50	---
OW2	06/23/06	<0.500	<0.500	<10.0	<0.500	<0.500	<0.500	<100	---
OW2	09/20/06	---	---	---	---	---	---	<100	---
OW2	12/20/06	---	---	---	---	---	---	<100	---
OW2	03/20/07	---	---	---	---	---	---	<100	---
OW2	06/19/07	<0.500	<0.500	<10.0	<0.500	<0.500	<0.500	<50.0	---
OW2	09/18/07	---	---	---	---	---	---	<100	---
OW2	12/26/07	---	---	---	---	---	---	<100	---
OW2	03/26/08	---	---	---	---	---	---	<100	---
OW2	06/25/08	<0.50	<0.50	330	<0.50	<0.50	<0.50	<100	---
OW2	09/17/08	<0.50	<0.50	55	<0.50	<0.50	<0.50	<100	---
OW2	12/22/08	---	---	---	---	---	---	<100	---
OW2	03/03/09	---	---	---	---	---	---	<50	---
OW2	06/24/09	<0.50	<0.50	<10	<0.50	<0.50	<0.50	<50	---
OW2	11/09/09	---	---	---	---	---	---	<50	---
OW2	06/02/10	<0.50	<0.50	<10	<0.50	<0.50	<0.50	<50	---
OW2	10/27/10	---	---	---	---	---	---	<50	---
OW2	06/10/11 - 02/17/15	Not analyzed for these analytes.							
OW2	05/18/15	<0.50	<0.50	<5.0	<0.50	<0.50	<0.50	<50	ND
OW2	08/18/15 u	---	---	---	---	---	---	---	---
PMW1	12/22/99 - 03/28/02	Not analyzed for these analytes.							
PMW1	06/17/03	---	---	---	---	---	---	---	---
PMW1	09/25/05	<0.5	<0.5	<10	<0.5	<0.5	<0.5	<100	---
PMW1	12/21/05	<0.5	<0.5	<10	<0.5	<0.5	<1	<50	---
PMW1	03/22/06	<0.50	<0.50	<10	<0.50	<0.50	<0.50	<50	---

TABLE 2B
ADDITIONAL CUMULATIVE GROUNDWATER MONITORING AND SAMPLING DATA
Former Exxon Service Station 73399
2991 Hopyard Road
Pleasanton, California
(Page 11 of 18)

Well ID	Sampling Date	EDB (µg/L)	1,2-DCA (µg/L)	TBA (µg/L)	DIPE (µg/L)	ETBE (µg/L)	TAME (µg/L)	Ethanol (µg/L)	Add'l VOCs (µg/L)
PMW1	06/22/06	<0.500	<0.500	<10.0	<0.500	<0.500	<0.500	<100	---
PMW1	09/19/06	---	---	---	---	---	---	<100	---
PMW1	12/19/06	---	---	---	---	---	---	<100k	---
PMW1	03/20/07	---	---	---	---	---	---	<100	---
PMW1	06/19/07	<0.500	<0.500	<10.0	<0.500	<0.500	<0.500	<50.0	---
PMW1	09/18/07	---	---	---	---	---	---	<100	---
PMW1	12/26/07	---	---	---	---	---	---	<100	---
PMW1	03/26/08	---	---	---	---	---	---	<100	---
PMW1	06/25/08	<0.50	<0.50	<20	<0.50	<0.50	<0.50	<100	---
PMW1	09/17/08	<0.50	<0.50	<20	<0.50	<0.50	<0.50	<100	---
PMW1	12/22/08	---	---	---	---	---	---	<100	---
PMW1	03/02/09	---	---	---	---	---	---	<50	---
PMW1	06/24/09	<0.50	<0.50	<10	<0.50	<0.50	<0.50	<50	---
PMW1	11/09/09	---	---	---	---	---	---	<50	---
PMW1	06/02/10	<0.50	<0.50	<10	<0.50	<0.50	<0.50	<50	---
PMW1	10/28/10	---	---	---	---	---	---	<50	---
PMW1	06/09/11 - 08/26/14	Not analyzed for these analytes.							
PMW1	11/18/14	<0.50	<0.50	<5.0	<0.50	<0.50	<0.50	<50	ND
PMW1	02/17/15	<0.50	<0.50	<5.0	<0.50	<0.50	<0.50	<50	ND
PMW1	05/19/15	<0.50	<0.50	<5.0	<0.50	<0.50	<0.50	<50	ND
PMW1	08/19/15	<0.50	<0.50	<5.0	<0.50	<0.50	<0.50	<50	ND
PMW2	12/22/99 - 03/19/02	Not analyzed for these analytes.							
PMW2	09/16/02	<0.5	<0.5	<10	<0.5	<0.5	<0.5	---	---
PMW2	12/17/02	---	---	---	---	---	---	---	---
PMW2	03/28/03	---	---	---	---	---	---	---	---
PMW2	03/23/04	---	---	---	---	---	---	---	---
PMW2	06/22/04	<0.5	<0.5	<10	<0.5	<0.5	<0.5	<100	---
PMW2	03/29/05	---	---	---	---	---	---	<100	---
PMW2	06/21/05	---	---	---	---	---	---	<100	---
PMW2	09/25/05	<0.5	<0.5	<10	<0.5	<0.5	<0.5	<100	---
PMW2	12/21/05	<0.5	<0.5	<10	<0.5	<0.5	<1	<50	---
PMW2	03/22/06	<0.50	<0.50	<10	<0.50	<0.50	<0.50	<50	---
PMW2	06/23/06	<0.500	<0.500	<10.0	<0.500	<0.500	<0.500	<100	---
PMW2	09/20/06	---	---	---	---	---	---	<100	---
PMW2	12/20/06	---	---	---	---	---	---	<100	---
PMW2	03/20/07	---	---	---	---	---	---	<100	---
PMW2	06/19/07	<0.500	<0.500	<10.0	<0.500	<0.500	<0.500	<50.0	---
PMW2	09/18/07	---	---	---	---	---	---	<100	---
PMW2	12/26/07	---	---	---	---	---	---	<100	---
PMW2	03/26/08	---	---	---	---	---	---	<100	---
PMW2	06/25/08	<0.50	<0.50	<20	<0.50	<0.50	<0.50	<100	---
PMW2	09/17/08	<0.50	<0.50	<20	<0.50	<0.50	<0.50	<100	---

TABLE 2B
ADDITIONAL CUMULATIVE GROUNDWATER MONITORING AND SAMPLING DATA
Former Exxon Service Station 73399
2991 Hopyard Road
Pleasanton, California
(Page 13 of 18)

Well ID	Sampling Date	EDB (µg/L)	1,2-DCA (µg/L)	TBA (µg/L)	DIPE (µg/L)	ETBE (µg/L)	TAME (µg/L)	Ethanol (µg/L)	Add'l VOCs (µg/L)	
PMW4	06/22/04	<0.5	<0.5	<10	<0.5	<0.5	<0.5	<100	---	
PMW4	09/21/04	---	---	---	---	---	---	<100	---	
PMW4	03/28/05	---	---	---	---	---	---	---	---	
PMW4	06/21/05	---	---	---	---	---	---	---	---	
PMW4	12/21/05	<0.5	<0.5	<10	<0.5	<0.5	<0.5	---	---	
PMW4	03/22/06	<0.50	<0.50	<10	<0.50	<0.50	<0.50	<50	---	
PMW4	06/22/06	<0.500	<0.500	<10.0	<0.500	<0.500	<0.500	---	---	
PMW4	09/19/06	---	---	---	---	---	---	---	---	
PMW4	12/20/06	---	---	---	---	---	---	---	---	
PMW4	03/21/07	---	---	---	---	---	---	---	---	
PMW4	06/20/07	<0.500	<0.500	<10.0	<0.500	<0.500	<0.500	---	---	
PMW4	09/18/07	---	---	---	---	---	---	---	---	
PMW4	12/27/07	---	---	---	---	---	---	---	---	
PMW4	03/27/08	---	---	---	---	---	---	---	---	
PMW4	06/26/08	r <0.50	<0.50	<20	<0.50	<0.50	<0.50	---	---	
PMW4	03/04/09	---	---	---	---	---	---	---	---	
PMW4	06/25/09	<0.50	<0.50	<10	<0.50	<0.50	<0.50	---	---	
PMW4	11/10/09	---	---	---	---	---	---	---	---	
PMW4	06/02/10	<0.50	<0.50	<10	<0.50	<0.50	<0.50	---	---	
PMW4	10/28/10	---	---	---	---	---	---	---	---	
PMW4	06/09/11 - Present	Not analyzed for these analytes.								
PMW5	12/22/99 - 09/16/02	Not analyzed for these analytes.								
PMW5	12/17/02	---	---	---	---	---	---	---	---	
PMW5	03/28/03	---	---	---	---	---	---	---	---	
PMW5	03/23/04	---	---	---	---	---	---	---	---	
PMW5	06/22/04	<0.5	<0.5	<10	<0.5	<0.5	<0.5	<100	---	
PMW5	09/21/04	j ---	---	---	---	---	---	<100	---	
PMW5	12/20/04	j ---	---	---	---	---	---	<100	---	
PMW5	03/28/05	---	---	---	---	---	---	<100	---	
PMW5	06/21/05	---	---	---	---	---	---	<100	---	
PMW5	09/25/05	<0.5	<0.5	<10	<0.5	<0.5	<0.5	<100	---	
PMW5	03/22/06	j <0.50	<0.50	<10	<0.50	<0.50	<0.50	<50	---	
PMW5	06/23/06	<0.500	2.24	<10.0	<0.500	<0.500	<0.500	<100	---	
PMW5	09/20/06	---	---	---	---	---	---	<100	---	
PMW5	12/20/06	---	---	---	---	---	---	<100	---	
PMW5	03/21/07	---	---	---	---	---	---	<100	---	
PMW5	06/19/07	<0.500	<0.500	<10.0	<0.500	<0.500	<0.500	<50.0	---	
PMW5	09/18/07	---	---	---	---	---	---	<100	---	
PMW5	12/26/07	---	---	---	---	---	---	<100	---	
PMW5	03/26/08	---	---	---	---	---	---	<100	---	
PMW5	06/25/08	<0.50	<0.50	<20	<0.50	<0.50	<0.50	<100	---	
PMW5	09/17/08	<0.50	<0.50	<20	<0.50	<0.50	<0.50	<100	---	

TABLE 2B
ADDITIONAL CUMULATIVE GROUNDWATER MONITORING AND SAMPLING DATA
Former Exxon Service Station 73399
2991 Hopyard Road
Pleasanton, California
(Page 14 of 18)

Well ID	Sampling Date	EDB (µg/L)	1,2-DCA (µg/L)	TBA (µg/L)	DIPE (µg/L)	ETBE (µg/L)	TAME (µg/L)	Ethanol (µg/L)	Add'l VOCs (µg/L)
PMW5	12/22/08	---	---	---	---	---	---	<100	---
PMW5	03/03/09	---	---	---	---	---	---	<50	---
PMW5	06/25/09	<0.50	<0.50	<10	<0.50	<0.50	<0.50	<50	---
PMW5	11/09/09	---	---	---	---	---	---	<50	---
PMW5	06/01/10	<0.50	<0.50	<10	<0.50	<0.50	<0.50	<50	---
PMW5	10/26/10	---	---	---	---	---	---	<50	---
PMW5	06/10/11 - Present	Not analyzed for these analytes.							
PMW6	12/22/99 - 03/23/04	Not analyzed for these analytes.							
PMW6	06/22/04	<0.5	<0.5	<10	<0.5	<0.5	<0.5	<100	---
PMW6	03/28/05	---	---	---	---	---	---	---	---
PMW6	03/22/06	<0.50	<0.50	<10	<0.50	<0.50	<0.50	<50	---
PMW6	06/22/06	<0.500	2.17	<10.0	<0.500	<0.500	<0.500	---	---
PMW6	09/19/06	---	---	---	---	---	---	---	---
PMW6	12/20/06	---	---	---	---	---	---	---	---
PMW6	03/20/07	---	---	---	---	---	---	---	---
PMW6	03/26/08	---	---	---	---	---	---	---	---
PMW6	12/22/08	---	---	---	---	---	---	---	---
PMW6	03/03/09	---	---	---	---	---	---	---	---
PMW6	06/25/09	<0.50	<0.50	<10	<0.50	<0.50	<0.50	---	---
PMW6	11/09/09	---	---	---	---	---	---	---	---
PMW6	06/02/10	<0.50	<0.50	<10	<0.50	<0.50	<0.50	---	---
PMW6	10/26/10 - Present	Not analyzed for these analytes.							
VR1	03/24/92 - 06/18/02	Not analyzed for these analytes.							
VR1	09/16/02	<0.5	<0.5	<10	<0.5	<0.5	<0.5	---	---
VR1	12/17/02	---	---	---	---	---	---	---	---
VR1	06/17/03	---	---	---	---	---	---	---	---
VR1	09/22/03	---	---	---	---	---	---	---	---
VR1	12/22/03	---	---	---	---	---	---	---	---
VR1	03/23/04	---	---	---	---	---	---	---	---
VR1	06/22/04	<0.5	<0.5	<10	<0.5	<0.5	<0.5	<100	---
VR1	12/20/04	---	---	---	---	---	---	<100	---
VR1	03/29/05	---	---	---	---	---	---	<100	---
VR1	06/20/05	---	---	---	---	---	---	<100	---
VR1	09/25/05	<0.5	<0.5	<10	<0.5	<0.5	<0.5	<100	---
VR1	12/21/05	<0.5	<0.5	<10	<0.5	<0.5	<0.5	<50	---
VR1	03/22/06	<0.50	<0.50	<10	<0.50	<0.50	<0.50	<50	---
VR1	06/23/06	<0.500	<0.500	<10.0	<0.500	<0.500	<0.500	<100	---
VR1	09/19/06	---	---	---	---	---	---	<100	---
VR1	12/20/06	---	---	---	---	---	---	<100	---
VR1	03/20/07	---	---	---	---	---	---	<100	---
VR1	06/20/07	<0.500	<0.500	<10.0	<0.500	<0.500	<0.500	<50.0	---

TABLE 2B
ADDITIONAL CUMULATIVE GROUNDWATER MONITORING AND SAMPLING DATA
Former Exxon Service Station 73399
2991 Hopyard Road
Pleasanton, California
(Page 15 of 18)

Well ID	Sampling Date	EDB (µg/L)	1,2-DCA (µg/L)	TBA (µg/L)	DIPE (µg/L)	ETBE (µg/L)	TAME (µg/L)	Ethanol (µg/L)	Add'l VOCs (µg/L)
VR1	09/18/07	---	---	---	---	---	---	<100	---
VR1	12/26/07	---	---	---	---	---	---	<100	---
VR1	03/27/08	---	---	---	---	---	---	<100	---
VR1	06/25/08	<0.50	<0.50	<20	<0.50	<0.50	<0.50	<100	---
VR1	09/17/08	<0.50	<0.50	<20	<0.50	<0.50	<0.50	<100	---
VR1	12/23/08	---	---	---	---	---	---	<100	---
VR1	03/04/09	---	---	---	---	---	---	<50	---
VR1	06/25/09	<0.50	<0.50	<10	<0.50	<0.50	<0.50	<50	---
VR1	11/10/09	---	---	---	---	---	---	<50	---
VR1	06/02/10	<0.50	<0.50	<10	<0.50	<0.50	<0.50	<50	---
VR1	10/28/10	---	---	---	---	---	---	<50	---
VR1	06/09/11 - Present	Not analyzed for these analytes.							
VR2	06/30/99 - 09/25/05	Not analyzed for these analytes.							
VR2	12/21/05	<0.5	<0.5	<10	<0.5	<0.5	<1	<50	---
VR2	03/22/06	<0.50	<0.50	<500	<0.50	<0.50	1.2	<50	---
VR2	06/23/06	<0.500	<0.500	239	<0.500	<0.500	1.97	<100	---
VR2	09/20/06	---	---	---	---	---	---	<100	---
VR2	12/20/06	---	---	---	---	---	---	<100	---
VR2	03/21/07	---	---	---	---	---	---	<100	---
VR2	06/19/07	<0.500	<0.500	504.00	<0.500	<0.500	3.47	<50.0	---
VR2	09/18/07	---	---	---	---	---	---	<100	---
VR2	12/26/07	---	---	---	---	---	---	<100	---
VR2	03/26/08	---	---	---	---	---	---	<100	---
VR2	06/25/08	<0.50	<0.50	380	<0.50	<0.50	2.8	<100	---
VR2	09/17/08	<0.50	<0.50	320	<0.50	<0.50	2.1	<100	---
VR2	12/22/08	---	---	---	---	---	---	<100	---
VR2	03/03/09	---	---	---	---	---	---	<5,000	---
VR2	06/25/09	<50	<50	<1,000	<50	<50	<50	<5,000	---
VR2	11/09/09	---	---	---	---	---	---	<10,000	---
VR2	06/01/10	<100	<100	<2,000	<100	<100	<100	<10,000	---
VR2	10/26/10	---	---	---	---	---	---	<10,000	---
VR2	06/09/11 - Present	Not analyzed for these analytes.							
VR3	06/30/99	---	---	---	---	---	---	---	---
VR3	08/03/99	---	---	---	---	---	---	---	---
VR3	09/24/99	---	---	---	---	---	---	---	---
VR3	11/05/99	Well destroyed.							
VR4	06/30/99	---	---	---	---	---	---	---	---
VR4	08/03/99	---	---	---	---	---	---	---	---
VR4	09/24/99	---	---	---	---	---	---	---	---
VR4	11/05/99	Well destroyed.							

TABLE 2B
ADDITIONAL CUMULATIVE GROUNDWATER MONITORING AND SAMPLING DATA
Former Exxon Service Station 73399
2991 Hopyard Road
Pleasanton, California
(Page 16 of 18)

Well ID	Sampling Date	EDB (µg/L)	1,2-DCA (µg/L)	TBA (µg/L)	DIPE (µg/L)	ETBE (µg/L)	TAME (µg/L)	Ethanol (µg/L)	Add'l VOCs (µg/L)
<u>Off-Site Municipal Pleasanton Well No. 7</u>									
Well No. 7	07/17/89	---	---	---	---	---	---	---	---
Well No. 7	07/18/89	---	---	---	---	---	---	---	---
Well No. 7	07/19/89	---	---	---	---	---	---	---	---
Well No. 7	07/20/89	<0.5z	<0.5z	---	---	---	---	---	ND
Well No. 7	07/21/89	---	---	---	---	---	---	---	---
Well No. 7	07/26/89	---	---	---	---	---	---	---	---
Well No. 7	08/02/89	β <0.5α	<0.5α	---	---	---	---	---	ND
Well No. 7	08/03/89	---	---	---	---	---	---	---	---
Well No. 7	08/17/89	---	---	---	---	---	---	---	---
<u>Grab Groundwater Samples</u>									
Prior to 02/03/06 - Not analyzed for these analytes.									
BH1	02/03/06	<0.5	<0.5	<20	<0.5	<0.5	<0.5	<100	---
BH2	01/10/11	<0.50	<0.50	<10	<0.50	<0.50	<0.50	<50	---
BH2	01/10/11	<0.50	<0.50	<10	<0.50	<0.50	<0.50	<50	---
BH3	01/10/11	<0.50	<0.50	<10	<0.50	<0.50	0.22p	<50	---
BH3	01/10/11	<0.50	<0.50	13	<0.50	<0.50	0.19p	<50	---
BH4	01/11/11	<0.50	<0.50	<10	<0.50	<0.50	<0.50	<50	---
BH4	01/11/11	<5.0	<5.0	<100	<5.0	<5.0	<5.0	<500	---
BH5	01/11/11	<0.50	<0.50	<10	<0.50	<0.50	<0.50	<50	---
BH5	01/11/11	<0.50	<0.50	<10	<0.50	<0.50	<0.50	<50	---
BH6	01/12/11	<0.50	<0.50	<10	<0.50	<0.50	<0.50	<50	---
BH6	01/12/11	<0.50	<0.50	<10	<0.50	<0.50	<0.50	<50	---
BH7	01/12/11	<5.0	<5.0	68p	<5.0	<5.0	<5.0	<500	---
BH7	01/12/11	<1.0	<1.0	<20	<1.0	<1.0	<1.0	<100	---
BH8	01/13/11	<0.50	<0.50	14	<0.50	<0.50	<0.50	<50	---
BH8	01/13/11	<0.50	<0.50	49	<0.50	<0.50	<0.50	<50	---
BH9	01/13/11	<0.50	<0.50	<10	<0.50	<0.50	<0.50	<50	---
BH9	01/13/11	<0.50	<0.50	12	<0.50	<0.50	<0.50	<50	---
BH10	01/14/11	<0.50	<0.50	<10	<0.50	<0.50	<0.50	<50	---

TABLE 2B
ADDITIONAL CUMULATIVE GROUNDWATER MONITORING AND SAMPLING DATA

Former Exxon Service Station 73399

2991 Hopyard Road

Pleasanton, California

(Page 17 of 18)

Notes:	=	
TOC	=	Top of well casing elevation; datum is mean sea level.
DTW	=	Depth to water.
GW Elev.	=	Groundwater elevation; datum is mean sea level. Groundwater elevations adjusted for LPH, when present, using an average specific gravity of 0.75 for gasoline.
NAPL	=	Non-aqueous phase liquid.
TPHd	=	Total petroleum hydrocarbons as diesel analyzed using EPA Method 8015 (modified).
TPHg	=	Total petroleum hydrocarbons as gasoline analyzed using EPA Method 8015B.
MTBE	=	Methyl tertiary butyl ether analyzed using EPA Method 8206B; prior to March 2005 analyzed using EPA Method 8021B unless otherwise footnoted.
BTEX	=	Benzene, toluene, ethylbenzene, and total xylenes analyzed using EPA Method 8021B or 8260B unless otherwise footnoted.
ETBE	=	Ethyl tertiary butyl ether analyzed using EPA Method 8260B.
TAME	=	Tertiary amyl methyl ether analyzed using EPA Method 8260B.
TBA	=	Tertiary butyl alcohol analyzed using EPA Method 8260B.
EDB	=	1,2-dibromoethane analyzed using EPA Method 8260B.
1,2-DCA	=	1,2-dichloroethane analyzed using EPA Method 8260B.
DIPE	=	Di-isopropyl ether analyzed using EPA Method 8260B.
Ethanol	=	Ethanol analyzed using EPA Method 8260B.
Add'l VOCs	=	Additional volatile organic compounds analyzed using EPA Method 8260B.
µg/L	=	Micrograms per liter.
ND	=	Not detected.
<	=	Less than the stated laboratory reporting limit.
---	=	Not measured/Not sampled/Not analyzed.
a	=	Water level recorded during pumping of well MW7.
b	=	Anomalous water level possibly due to recharge from a perched water zone.
c	=	Casing head cut to lower elevation.
d	=	Casing head damaged by construction.
e	=	Results obtained past the technical holding time.
f	=	Analyzed using EPA Method 8260.
g	=	Unidentified hydrocarbon C6-C12.
h	=	Analysis performed outside of EPA recommended holding time.
i	=	Groundwater level measured is in sump for groundwater extraction pump, near the bottom of the well and below the screened interval, and is not considered representative of groundwater elevation.
j	=	Grab groundwater sample collected.
k	=	Initial analysis within holding time. Reanalysis for the required dilution or confirmation was past holding time.
l	=	Secondary ion abundances were outside method requirements. Identification based on analytical judgment.
m	=	Hydrocarbon result partly due to individual peak(s) in quantitation range.
n	=	Insufficient water to sample.
o	=	Analyte was detected at a concentration below the reporting limit and above the laboratory method detection limit. Reported value is estimated.
p	=	Analyte presence was not confirmed by second column or GC/MS analysis.
q	=	The chromatographic pattern does not match that of the specified standard.
r	=	The sample, as received, was not preserved in accordance with the referenced analytical method.
s	=	Technician inadvertently did not record this result in the field notes.
t	=	Well inaccessible during gauging and/or sampling.

TABLE 2B
ADDITIONAL CUMULATIVE GROUNDWATER MONITORING AND SAMPLING DATA
Former Exxon Service Station 73399
2991 Hopyard Road
Pleasanton, California
(Page 18 of 18)

Notes:	
u	= DTW measured in well indicates less than 6 inches of water in the well, which is not representative of the actual depth to groundwater table. Groundwater elevation not calculated, data not used to compile groundwater elevation map and well not sampled.
v	= Analyte detected in equipment blank; result suspect.
w	= Sample collected prior to purging the well.
x	= Water level recorded during pumping of Pleasanton Well No. 7.
y	= Tetrachloroethene.
z	= Analyzed using EPA Method 502.2
α	= Analyzed using EPA Method 524.2.
β	= Sample collected from a sample port at the surface.
δ	= Fuel fingerprint analysis: extractable petroleum hydrocarbons ranging from C10 to C36.
ε	= Additional analyses: Semi-volatile organic compounds below reporting limits except 2-methylnaphthalene (16 µg/L), bis(2-ethylhexyl)phthalate (33 µg/L), naphthalene (8 µg/L), and phenanthrene (12 µg/L).
ü	= c-1,2-dichloroethene.

TABLE 3
WELL CONSTRUCTION DETAILS
Former Exxon Service Station 73399
2991 Hopyard Road
Pleasanton, California
(Page 1 of 2)

Well Number		Well Installation Date	Well Destruction Date	Elevation TOC (feet)	Well Casing Material	Total Depth (feet)	Well Depth (feet)	Borehole Diameter (inches)	Casing Diameter (inches)	Screened Interval (feet)	Slot Size (inches)	Filter Pack Interval (feet)	Filter Pack Material	Water Bearing Zone
MW1	d	04/01/88	---	320.52	Sch-40 PVC	57	57	10	4	32-57	0.020	30-57	#3 Sand	Zone 1
MW2		04/02/88	07/12/88	322.29	Sch-40 PVC	57	57	10	4	37-57	0.020	34-57	#3 Sand	---
MW3		04/04/88	08/29/88	322.56	Sch-40 PVC	60	60	10	4	36-56	0.020	35-60	#3 Sand	---
MW4	d	04/06/88	---	321.56	Sch-40 PVC	60	60	10	4	37-57	0.020	36-60	#3 Sand	Zone 1
MW5D	d	05/10/88	---	321.79	Sch-40 PVC	82.0	77.5	10	4	67.5-77.5	0.020	64-77.5	#3 Sand	Zone 2
MW5S	d	05/11/88	---	320.52	Sch-40 PVC	58	58	10	4	40-55	0.020	37.5-58	#3 Sand	Zone 1
MW6		05/11/88	10/24/88	322.28	Sch-40 PVC	59	59	10	4	40-55	0.020	36-59	#3 Sand	---
MW7	d	07/12/88	---	321.27	Sch-40 PVC	56.5a	56.5	10	5	28-53	0.020	25-56.5	#3 Sand	Zone 1
MW8	d	09/30/89	---	321.86	Sch-40 PVC	140	133	14	4	118-133	0.020	114-133	---	Zone 3
MW9		10/04/89	11/03/00	320.26	Sch-40 PVC	57.5	54.5	10	4	34.5-54.5	0.020	34-54.5	---	---
MW9A	d	11/03/00	---	321.27	Sch-40 PVC	59	58	12.25	6	35-55/55-58c	0.020	33-58	#3 Sand	Zone 1
MW10	d	10/06/89	---	322.99	Sch-40 PVC	60.5	60	10	4	40-60	0.020	38-60	---	Zone 1
MW11	d	11/02/89	---	321.73	Sch-40 PVC	55.5	55	10	4	35-55	0.020	33-55	---	Zone 1
MW12		08/17/00	08/30/00	---	Sch-40 PVC	132	132	8.33	2	114.5-131.5	0.020	112.5-132	#3 Sand	---
MW12A	d	08/30/00	---	322.62	Sch-40 PVC	136	130.5	8.33	2	115.5-130.5	0.020	113.5-130.5	#3 Sand	Zone 3
MW13	d, b	08/23/00	---	322.71	Sch-80 PVC and Steel	73	73	8.33	2	61.5-72	0.020	57.5-73	#3 Sand	Zone 2
MW14	d	08/29/00	---	321.24	Sch-40 PVC	143	143	8.33	2	121.5-136.5	0.020	119.5-143	#3 Sand	Zone 3
OW1		---	---	321.44	---	---	---	---	4	e	---	---	---	Perched
OW2	d	---	---	321.55	---	---	---	---	4	e	---	---	---	Perched
PMW1	d	12/16/99	---	322.75	PVC	16	16	10	4	6-16	0.010	5.5-16	#2/12 Sand	Perched
PMW2	d	12/16/99	---	322.37	PVC	16	16	10	4	6-16	0.010	5.5-16	#2/12 Sand	Perched

TABLE 3
WELL CONSTRUCTION DETAILS
Former Exxon Service Station 73399
2991 Hopyard Road
Pleasanton, California
(Page 2 of 2)

Well Number		Well Installation Date	Well Destruction Date	Elevation TOC (feet)	Well Casing Material	Total Depth (feet)	Well Depth (feet)	Borehole Diameter (inches)	Casing Diameter (inches)	Screened Interval (feet)	Slot Size (inches)	Filter Pack Interval (feet)	Filter Pack Material	Water Bearing Zone
PMW3	d	12/16/99	---	321.27	PVC	16	16	10	4	6-16	0.010	5.5-16	#2/12 Sand	Perched
PMW4	d	12/16/99	---	321.37	PVC	16	16	10	4	6-16	0.010	5.5-16	#2/12 Sand	Perched
PMW5	d	12/16/99	---	320.04	PVC	35.5	16	10	4	6-16	0.010	5.5-16	#2/12 Sand	Perched
PMW6	d	12/17/99	---	321.38	PVC	16	16	10	4	6-16	0.010	5.5-16	#2/12 Sand	Perched
VR1	d	10/24/88	---	321.00	Sch-40 PVC	30	30	10	4	10-30	0.020	10-30	---	Perched
VR2		11/20/89	---	320.18	Sch-40 PVC	45.5	45.5	8	2	35-45	0.020	33-45.5	---	Zone 1
VR3		11/20/89	09/24/99	318.73	Sch-40 PVC	35.5	35.5	8	2	5-35	0.020	4-35.5	---	---
VR4		11/24/89	09/24/99	321.19	Sch-40 PVC	35.5	35.5	8	2	12.5-32.5	0.020	4-35.5	---	---

Notes:

- TOC = Top of well casing elevation; datum is mean sea level.
- PVC = chloride.
- = Information not available.
- a = The total depth measured in well MW7 does not match the well completion log. On 16 September 2002, the total depth was measured as 59.83 feet below top of casing.
- b = PVC screen from 61.5-72 feet, stainless steel blank from 11.5-61.5 feet, PVC blank from surface to 11.5 feet.
- c = Depth of PVC sump at base of well.
- d = Well surveyed in October 2001. Elevation is based on City of Pleasanton Benchmark #C-972. Brass disc in concrete abutment, 15 feet north of the southeast corner of the southbound bridge over Mocho Canal. Elevation = 330.55 feet.
- e = Well screen is visible near surface and is assumed to extend to near total depth.

APPENDIX A
GROUNDWATER SAMPLING PROTOCOL

GROUNDWATER SAMPLING PROTOCOL

The static water level in each well is measured with a water level indicator, which is accurate to the nearest 0.01 foot. To calculate groundwater elevations and evaluate groundwater gradient, depth to water (DTW) levels are subtracted from top of casing elevations.

Before water samples are collected from the groundwater monitoring wells, the wells are purged until a minimum of three well casing volumes is purged and stabilization of the temperature, pH, and conductivity is obtained. Water samples from the wells that do not obtain stability of the temperature, pH, and conductivity are considered to be "grab samples." The quantity of water purged from each well is calculated as follows:

1 well casing volume = $\pi r^2 h(7.48)$ where:

r	=	radius of the well casing in feet
h	=	column of water in the well in feet (depth to bottom - depth to water)
7.48	=	conversion constant from cubic feet to gallons
π	=	ratio of the circumference of a circle to its diameter

Gallons of water purged/gallons in 1 well casing volume = well casing volumes removed.

The wells are purged using dedicated tubing and an inertial pump (WaTerra) with the tubing intake set at the approximate midpoint of the submerged portion of the screened interval of the well.

After purging, each well is allowed to recharge to at least 80% of the initial water level. Water samples from wells that do not recover at least 80% (due to slow recharging of the well) between purging and sampling are considered to be "grab samples." Water samples are collected using the same dedicated tubing used for purging. The groundwater is carefully poured into selected sample containers (40-milliliter [ml] glass vials, 1,000-ml glass amber bottles, etc.), which are filled so as to produce a positive meniscus.

Depending on the required analysis, each sample container is preserved with hydrochloric acid, nitric acid, etc., or it is preservative free. The type of preservative used for each sample is specified on the Chain-of-Custody record.

Each vial and glass amber bottle is sealed with a cap containing a Teflon® septum, and subsequently examined for air bubbles to avoid headspace, which would allow volatilization to occur. The samples are promptly transported in iced storage in a thermally-insulated ice chest, accompanied by a Chain-of-Custody record, to a California state-certified laboratory.

Water generated during purging and cleaning is contained and transported off site for treatment and disposal.

APPENDIX B
FIELD DATA SHEETS



Daily Field Report

Project ID #: 73399 ERI Job # 2776
Subject: Monitoring & Sampling Date: 8/17/15
Equipment Used: DTW Tape, Wattera pump, Peris pump Sheet: 1 of 1
Name(s): JOE D. LEWIS
Time Arrived On Site: _____ Time Departed Site: _____ Total Travel: _____

Activity	Time
ON SITE	915
M&S meeting	915-930
Opened wells	930-1100
SET UP pump	1100-1115
Purged well MW 8	1145-1545
Sampled well MW 8	1555
OFF SITE	1645

Decon Water - 0 gal.
Purge Water - 156 gal.
Total Water - 156 gal.

Purged MW 8 with Wattera



Daily Field Report

Project ID #: 73399 ERI Job # 2776
Subject: Monitoring & Sampling Date: 8/18/15
Equipment Used: DTW Tape, Waterra, Peristaltic Sheet: 1 of 1
Name(s): JOE D. LEWIS
Time Arrived On Site: Time Departed Site: Total Travel:

On Site		545
M&S Meeting		545-600
DTW on Wells		600-800
Purged Wells	PMW 3, MW1, MW4, MW7 MW10, PMW1, MW9A	900-1255
Sampled Wells	MW1, MW4, MW10, MW9A	840-1310
Off Site		1400

Decon Water - 0 gal.
Purge Water - 41 gal.
TOTAL Water - 41 gal.



Daily Field Report

Project ID #: 73399 ERI Job # 2776
 Subject: Monitoring & Sampling Date: 8/19/15
 Equipment Used: DTW Tape, Waterra, Peristaltic Sheet: 1 of 1
 Name(s): JOE D. LEWIS
 Time Arrived On Site: _____ Time Departed Site: _____ Total Travel: _____

On Site		730
H&S meeting		730 - 745
Sampled wells	MW 7, PMW 1	745 - 800
Purged wells	MW 13, MW 12A, MW 55, MW 5D, MW 14	846 - 1421
Sampled wells	MW 13, MW 12A, MW 55, MW 5D, MW 14	910 - 1430
QcBB		1440
off site		1515

couldn't sample - PMW 3, PMW 6, PMW 4, PMW 2, OW 1, OW 2, VR 1
 MW 11, PMW 5, VR 2

Waterra wells - MW 8, MW 1, MW 4, MW 7, MW 10, MW 9A, MW 13
 MW 12A, MW 5D, MW 55, MW 14

Peristaltic wells - PMW 3, PMW 1

Decon water - 0 gal.
 Purge water - 135 gal.
 Total water - 135 gal.

TOTAL WATER FOR SITE

Decon water - 0 gal.
 Purge water - 332 gal.
 Total water - 332 gal.

Cardno ERI Groundwater M+S Depth To Water

Case Volume= $H(r^2 \times 0.163)$

H=Height of Water Column in Feet

r=Radius of well casing in inches

Common conversion factors:

2"=0.163, 4"=0.652, 6"=1.457

Project: 2776 Location: 73399 Date: 8/17/15 Name: JOE O. LEWIS

WELL ID	WELL DIAMETER inches	ODOR? SHEEN?	TOTAL DEPTH feet	Pre-Purge DTW feet	Case volume Gal.	80% r/chrg. DTW feet	COMMENTS
PMW6	4		15.71	15.57	—	—	Less Than 6"
PMW4	4		15.71	15.47	—	—	Less Than 6'
PMW2	4		15.48	15.40	—	—	Less Than 6"
PMW3	4		15.71	14.61	0.71	14.83	Dry after recharge TO 15.71 NO sample
OW1	4		11.71	11.38	—	—	Less Than 6"
MW13	2		70.18	54.82	2.50	57.89	
MW12A	2		128.01	55.40	11.82	69.93	could not reach Tubing went to bit HOLES
MW14	2		132.22	54.05	12.74	69.68	
MW5S	4		54.38	52.95	0.93	53.23	
MW5D	4		77.33	53.90	15.27	59.38	
MW4	4		56.59	52.95	2.37	53.67	
MW8	4		133.57	54.80	51.35	70.55	
MW1	4		54.83	51.89	1.91	52.47	
MW10	4		58.32	54.42	2.54	55.28	
OW2	4		12.41	12.15	—	—	Less Than 6"
VR1	4		29.98	29.85	—	—	Less Than 6"
MW11	4		54.23	53.75	—	—	Less Than 6"
MW7	4		59.49	52.85	4.32	53.89	
MW9A	4		57.02	52.50	2.90	53.40	
PMW5	4		14.48	14.30	—	—	Less Than 6'
VR2	2		43.38	43.30	—	—	Less Than 6"
PMW1	4		15.51	14.65	0.56	14.82	

WATER SAMPLING SITE STATUS

Date: 8/17/15

Inspected by: JOE D. LEWIS

Cardno ERI Job No.: 2776 Station No.: 73399

Site Address: 2991 Hopyard RD. Pleasanton

Well ID	Well Head Screws	Rubber Gasket	Well Cap Locking	Lock on Well Cap	Concrete Well Seal	Well Head PVC	Water in Well Vault	Well Cover	Fence/Gate Condition	# Drums	Drum Contents	Building Condition	Site Appearance	Comments / Well Covers	
	N/R/ok	N/R/ok	N/R/ok	N/R/ok	N/R/ok	N/R/ok	Y / N	N/R/ok	N/R/ok	N/R/ok	s/w/e	g/v/o	N/R/ok		
PMW6	OK	OK	OK	N	OK	OK	N	OK	OK	NA	NA	NA	NA	OK	NO LOCK
PMW4	N	OK	OK	N	OK	OK	Y	OK	OK	NA	NA	NA	NA	OK	NO LOCK 2 screws missing
PMW2	N	N	OK	N	OK	OK	N	OK	OK	NA	NA	NA	NA	OK	" " " " "
PMW1	N	OK	OK	N	OK	OK	N	OK	OK	NA	NA	NA	NA	OK	NO LOCK 2/2 screws stripped
PMW3	OK	OK	OK	N	OK	OK	N	OK	OK	NA	NA	NA	NA	OK	NO LOCK
OW1	N	OK	OK	N	OK	OK	N	OK	OK	NA	NA	NA	NA	OK	NO LOCK Screws stripped
MW13	NA	OK	OK	OK	OK	OK	N	NA	N	NA	NA	NA	NA	OK	Casing too high, well does NOT close
MW12A	NA	OK	OK	OK	OK	OK	Y	NA	OK	NA	NA	NA	NA	OK	
MW14	NA	OK	N	N	OK	OK	N	NA	OK	NA	NA	NA	NA	OK	
MW55	N	OK	OK	N	OK	OK	N	OK	OK	NA	NA	NA	NA	OK	2/2 screws missing
MW5D	N	OK	OK	N	OK	OK	N	OK	OK	NA	NA	NA	NA	OK	" " "
MW4	N	OK	OK	N	OK	OK	N	OK	OK	NA	NA	NA	NA	OK	NO LOCK
MW8	OK	OK	OK	N	OK	OK	N	OK	OK	NA	NA	NA	NA	OK	NO LOCK
MW1	OK	OK	OK	OK	OK	OK	N	OK	OK	NA	NA	NA	NA	OK	
MW10	N	OK	OK	N	OK	OK	N	N	OK	NA	NA	NA	NA	OK	2/2 screws missing, 2/2 Tabs broken
OW2	OK	OK	OK	NA	OK	OK	N	N	OK	NA	NA	NA	NA	OK	NO LOCK, 4/4 screws stripped, 4/4 Tabs stripped
VR1	OK	OK	OK	OK	OK	OK	N	N	OK	NA	NA	NA	NA	OK	4/4 Tabs stripped
MW11	OK	OK	OK	N	OK	OK	N	OK	OK	NA	NA	NA	NA	OK	NO LOCK
MW7	N	OK	OK	N	OK	OK	N	OK	OK	NA	NA	NA	NA	OK	NO LOCK 4/4 screws missing
MW9A	N	OK	OK	N	OK	OK	N	OK	OK	NA	NA	NA	NA	OK	4/4 screws missing
PMW5	OK	OK	OK	N	OK	OK	Y	OK	OK	NA	NA	NA	NA	OK	NO LOCK
VR2	OK	OK	OK	N	OK	OK	Y	OK	OK	NA	NA	NA	NA	OK	NO LOCK

N = Not repairable in time available-see comments.
 R = Repaired-see comments
 ok = No action needed.

Y = Yes.
 N = No.

s = Soil.
 w = Water.
 e = Empty.

g = Graffiti on walls.
 v = Vagrants (or evidence of).
 o = Open (not secured).

GROUNDWATER SAMPLING FIELD LOG

Client Name: Exxonmobil

Cardno ERI Job #: 2776

Date: 8/17/15 Page 1 of 2

Location: 73399

Field Cleaning Performed: _____

Case Volume = (TD - DTW) x F where F =

Field Crew: JOE O. LEWIS

Analysis: _____

0.163 for 2" inside-diameter well casing
0.652 for 4" inside-diameter well casing
1.457 for 6" inside-diameter well casing

Well ID	Time	Case Volume	Purge Volume	Temp	Cond	pH	Post-Purge DTW	80% Recharge	BB	40mil	Amber	DO	ORP	Comments Well Box Condition
---------	------	-------------	--------------	------	------	----	----------------	--------------	----	-------	-------	----	-----	-----------------------------

MW 8	1145	51.35	52				54.82	Y						Repair on tubing Waterra
	1315		52	21.6	350	7.15	8/17/15							
	1425		104	21.8	343	7.50	MW 8							
	1545		156	20.6	335	7.75	1555							
Pmw 3	0900	0.71	1											Peristaltic
	0909		1	22.1	289	7.45	Dry @ TD 15.71 after recharge							dry @ 2 gal.
	0918		2	21.7	279	7.30	NO Sample							
			3				8/18/15							
MW 1	0823	1.91	2				51.90	Y						Waterra
	0825		2	20.0	368	7.26	8/18/15							
	0827		4	20.0	375	7.15	MW 1							
	0829		6	19.9	380	7.13	0840							
MW 4	0940	2.37	3				53.15	Y						Waterra
	0943		3	20.8	385	7.35	8/18/15							
	0946		6	20.3	384	7.31	MW 4							
	0949		9	20.3	383	7.26	0955							
MW 7	1057	4.32	5				54.05	N						Dry @ 5 gal.
	1105		5	22.2	422	7.35	8/19/15							Waterra
			10				MW 7							
			15				0745							
MW 10	1126	2.54	3				54.75	Y						Waterra
	1128		3	22.3	367	7.57	8/18/15							
	1130		6	21.3	367	7.44	MW 10							
	1131		9	21.2	370	7.42	1145							
Pmw 1	1204	0.56	1				15.45	N						Dry @ 1 gal.
	1213		1	26.5	311	7.39	8/19/15							Peristaltic
			2				Pmw 1							
			3				0800							

GROUNDWATER SAMPLING FIELD LOG

Client Name: EXXON MOBIL
 Location: 73399
 Field Crew: JOE D. LEWIS

Cardno ERI Job #: 2776
 Field Cleaning Performed: _____
 Analysis: _____

Date: 8/19/15 Page 2 of 2
 Case Volume = (TD - DTW) x F where F =
 0.163 for 2" inside-diameter well casing
 0.652 for 4" inside-diameter well casing
 1.457 for 6" inside-diameter well casing

Well ID	Time	Case Volume	Purge Volume	Temp	Cond	pH	Post-Purge DTW	80% Recharge	BB	40mil	Amber	DO	ORP	Comments Well Box Condition
---------	------	-------------	--------------	------	------	----	----------------	--------------	----	-------	-------	----	-----	-----------------------------

MW9A	1247	2.90	3				52.52	Y						had to repair tubing
	1251		3	21.7	379	7.37	8/18/15							Clogged with mud
	1253		6	21.1	369	7.30	MW9A							Water
	1255		9	20.6	362	7.23	1310							
MW13	0846	2.50	3				54.92	Y						Water
	0949		3	19.7	387	7.23	8/19/15							
	0952		6	19.7	378	7.19	MW13							
	0955		9	19.5	374	7.11	0910							
MW12A	1043	11.82	12				55.65	Y						Water
	1055		12	19.9	307	8.00	8/19/15							
	1109		24	19.3	304	7.86	MW12A							
	1120		36	19.0	304	7.76	1125							
MW5S	1201	0.93	1				52.99	Y						Water
	1202		1	21.6	421	7.48	8/19/15							
	1203		2	21.2	416	7.31	MW5S							
	1204		3	20.9	410	7.22	1215							
MW5D	1230	15.21	16				53.90	Y						Water
	1244		16	20.4	363	7.42	8/19/15							
	1258		32	20.5	374	7.30	MW5D							
	1311		48	20.4	373	7.25	1315							
MW14	1336	12.74	13				54.05	Y						Stopped Pumping To
	1357		13	20.0	306	7.80	8/19/15							make repair on
	1409		26	19.5	298	7.76	MW14							Tubing
	1421		39	19.1	295	7.64	1430							Water
QCBB														
							8/19/15							
							QCBB							
							1440							

APPENDIX C

LABORATORY ANALYTICAL REPORT



Calscience



WORK ORDER NUMBER: 15-08-1612

The difference is service



AIR | SOIL | WATER | MARINE CHEMISTRY

Analytical Report For

Client: Cardno ERI

Client Project Name: ExxonMobil 73399 / 022776

Attention: Janice Jacobson
601 North McDowell Blvd.
Petaluma, CA 94954-2312

Cecile de Guia

Approved for release on 09/02/2015 by:
Cecile deGuia
Project Manager

ResultLink ▶

Email your PM ▶



Eurofins Calscience, Inc. (Calscience) certifies that the test results provided in this report meet all NELAC requirements for parameters for which accreditation is required or available. Any exceptions to NELAC requirements are noted in the case narrative. The original report of subcontracted analyses, if any, is attached to this report. The results in this report are limited to the sample(s) tested and any reproduction thereof must be made in its entirety. The client or recipient of this report is specifically prohibited from making material changes to said report and, to the extent that such changes are made, Calscience is not responsible, legally or otherwise. The client or recipient agrees to indemnify Calscience for any defense to any litigation which may arise.



Contents

Client Project Name: ExxonMobil 73399 / 022776
Work Order Number: 15-08-1612

1	Work Order Narrative.	3
2	Sample Summary.	4
3	Client Sample Data.	5
	3.1 EPA 8015B (M) TPH Gasoline (Aqueous).	5
	3.2 EPA 8260B Volatile Organics (Aqueous).	8
4	Quality Control Sample Data.	47
	4.1 MS/MSD.	47
	4.2 LCS/LCSD.	49
5	Sample Analysis Summary.	51
6	Glossary of Terms and Qualifiers.	52
7	Chain-of-Custody/Sample Receipt Form.	53

Condition Upon Receipt:

Samples were received under Chain-of-Custody (COC) on 08/22/15. They were assigned to Work Order 15-08-1612.

Unless otherwise noted on the Sample Receiving forms all samples were received in good condition and within the recommended EPA temperature criteria for the methods noted on the COC. The COC and Sample Receiving Documents are integral elements of the analytical report and are presented at the back of the report.

Holding Times:

All samples were analyzed within prescribed holding times (HT) and/or in accordance with the Calscience Sample Acceptance Policy unless otherwise noted in the analytical report and/or comprehensive case narrative, if required.

Any parameter identified in 40CFR Part 136.3 Table II that is designated as "analyze immediately" with a holding time of ≤ 15 minutes (40CFR-136.3 Table II, footnote 4), is considered a "field" test and the reported results will be qualified as being received outside of the stated holding time unless received at the laboratory within 15 minutes of the collection time.

Quality Control:

All quality control parameters (QC) were within established control limits except where noted in the QC summary forms or described further within this report.

Subcontractor Information:

Unless otherwise noted below (or on the subcontract form), no samples were subcontracted.

Additional Comments:

Air - Sorbent-extracted air methods (EPA TO-4A, EPA TO-10, EPA TO-13A, EPA TO-17): Analytical results are converted from mass/sample basis to mass/volume basis using client-supplied air volumes.

Solid - Unless otherwise indicated, solid sample data is reported on a wet weight basis, not corrected for % moisture. All QC results are always reported on a wet weight basis.



Calscience

Sample Summary

Client: Cardno ERI	Work Order: 15-08-1612
601 North McDowell Blvd.	Project Name: ExxonMobil 73399 / 022776
Petaluma, CA 94954-2312	PO Number: 4410274493
	Date/Time Received: 08/22/15 10:50
	Number of Containers: 104

Attn: Janice Jacobson

Sample Identification	Lab Number	Collection Date and Time	Number of Containers	Matrix
QCEB	15-08-1612-1	08/19/15 14:40	8	Aqueous
MW1	15-08-1612-2	08/18/15 08:40	8	Aqueous
MW4	15-08-1612-3	08/18/15 09:55	8	Aqueous
MW5D	15-08-1612-4	08/19/15 13:15	8	Aqueous
MW5S	15-08-1612-5	08/19/15 12:15	8	Aqueous
MW7	15-08-1612-6	08/19/15 07:45	8	Aqueous
MW8	15-08-1612-7	08/17/15 15:55	8	Aqueous
MW9A	15-08-1612-8	08/18/15 13:10	8	Aqueous
MW10	15-08-1612-9	08/18/15 11:45	8	Aqueous
MW12A	15-08-1612-10	08/19/15 11:25	8	Aqueous
MW13	15-08-1612-11	08/19/15 09:10	8	Aqueous
MW14	15-08-1612-12	08/19/15 14:30	8	Aqueous
PMW1	15-08-1612-13	08/19/15 08:00	8	Aqueous



Calscience

Analytical Report

Cardno ERI
601 North McDowell Blvd.
Petaluma, CA 94954-2312

Date Received: 08/22/15
Work Order: 15-08-1612
Preparation: EPA 5030C
Method: EPA 8015B (M)
Units: ug/L

Project: ExxonMobil 73399 / 022776

Page 1 of 3

Client Sample Number	Lab Sample Number	Date/Time Collected	Matrix	Instrument	Date Prepared	Date/Time Analyzed	QC Batch ID
MW1	15-08-1612-2-F	08/18/15 08:40	Aqueous	GC 1	08/26/15	08/27/15 17:53	150826L069
<u>Parameter</u>		<u>Result</u>		<u>RL</u>		<u>DF</u>	<u>Qualifiers</u>
TPH as Gasoline		ND		50		1.00	
<u>Surrogate</u>		<u>Rec. (%)</u>		<u>Control Limits</u>		<u>Qualifiers</u>	
1,4-Bromofluorobenzene		69		38-134			
MW4	15-08-1612-3-F	08/18/15 09:55	Aqueous	GC 1	08/26/15	08/27/15 18:29	150826L069
<u>Parameter</u>		<u>Result</u>		<u>RL</u>		<u>DF</u>	<u>Qualifiers</u>
TPH as Gasoline		ND		50		1.00	
<u>Surrogate</u>		<u>Rec. (%)</u>		<u>Control Limits</u>		<u>Qualifiers</u>	
1,4-Bromofluorobenzene		73		38-134			
MW5D	15-08-1612-4-F	08/19/15 13:15	Aqueous	GC 1	08/26/15	08/27/15 19:04	150826L069
<u>Parameter</u>		<u>Result</u>		<u>RL</u>		<u>DF</u>	<u>Qualifiers</u>
TPH as Gasoline		ND		50		1.00	
<u>Surrogate</u>		<u>Rec. (%)</u>		<u>Control Limits</u>		<u>Qualifiers</u>	
1,4-Bromofluorobenzene		71		38-134			
MW5S	15-08-1612-5-F	08/19/15 12:15	Aqueous	GC 1	08/26/15	08/27/15 19:46	150826L069
<u>Parameter</u>		<u>Result</u>		<u>RL</u>		<u>DF</u>	<u>Qualifiers</u>
TPH as Gasoline		ND		50		1.00	
<u>Surrogate</u>		<u>Rec. (%)</u>		<u>Control Limits</u>		<u>Qualifiers</u>	
1,4-Bromofluorobenzene		72		38-134			
MW7	15-08-1612-6-F	08/19/15 07:45	Aqueous	GC 1	08/26/15	08/27/15 20:21	150826L069
<u>Parameter</u>		<u>Result</u>		<u>RL</u>		<u>DF</u>	<u>Qualifiers</u>
TPH as Gasoline		ND		50		1.00	
<u>Surrogate</u>		<u>Rec. (%)</u>		<u>Control Limits</u>		<u>Qualifiers</u>	
1,4-Bromofluorobenzene		68		38-134			

Return to Contents

RL: Reporting Limit. DF: Dilution Factor. MDL: Method Detection Limit.



Calscience

Analytical Report

Cardno ERI
601 North McDowell Blvd.
Petaluma, CA 94954-2312

Date Received: 08/22/15
Work Order: 15-08-1612
Preparation: EPA 5030C
Method: EPA 8015B (M)
Units: ug/L

Project: ExxonMobil 73399 / 022776

Page 2 of 3

Client Sample Number	Lab Sample Number	Date/Time Collected	Matrix	Instrument	Date Prepared	Date/Time Analyzed	QC Batch ID
MW8	15-08-1612-7-F	08/17/15 15:55	Aqueous	GC 1	08/26/15	08/27/15 20:57	150826L069
<u>Parameter</u>		<u>Result</u>		<u>RL</u>		<u>DF</u>	<u>Qualifiers</u>
TPH as Gasoline		ND		50		1.00	
<u>Surrogate</u>		<u>Rec. (%)</u>		<u>Control Limits</u>		<u>Qualifiers</u>	
1,4-Bromofluorobenzene		71		38-134			
MW9A	15-08-1612-8-F	08/18/15 13:10	Aqueous	GC 1	08/26/15	08/27/15 21:33	150826L069
<u>Parameter</u>		<u>Result</u>		<u>RL</u>		<u>DF</u>	<u>Qualifiers</u>
TPH as Gasoline		65		50		1.00	HD
<u>Surrogate</u>		<u>Rec. (%)</u>		<u>Control Limits</u>		<u>Qualifiers</u>	
1,4-Bromofluorobenzene		71		38-134			
MW10	15-08-1612-9-F	08/18/15 11:45	Aqueous	GC 1	08/26/15	08/27/15 22:44	150826L069
<u>Parameter</u>		<u>Result</u>		<u>RL</u>		<u>DF</u>	<u>Qualifiers</u>
TPH as Gasoline		ND		50		1.00	
<u>Surrogate</u>		<u>Rec. (%)</u>		<u>Control Limits</u>		<u>Qualifiers</u>	
1,4-Bromofluorobenzene		72		38-134			
MW12A	15-08-1612-10-F	08/19/15 11:25	Aqueous	GC 1	08/26/15	08/27/15 23:19	150826L069
<u>Parameter</u>		<u>Result</u>		<u>RL</u>		<u>DF</u>	<u>Qualifiers</u>
TPH as Gasoline		ND		50		1.00	
<u>Surrogate</u>		<u>Rec. (%)</u>		<u>Control Limits</u>		<u>Qualifiers</u>	
1,4-Bromofluorobenzene		71		38-134			
MW13	15-08-1612-11-F	08/19/15 09:10	Aqueous	GC 1	08/26/15	08/27/15 23:55	150826L069
<u>Parameter</u>		<u>Result</u>		<u>RL</u>		<u>DF</u>	<u>Qualifiers</u>
TPH as Gasoline		ND		50		1.00	
<u>Surrogate</u>		<u>Rec. (%)</u>		<u>Control Limits</u>		<u>Qualifiers</u>	
1,4-Bromofluorobenzene		71		38-134			

Return to Contents

RL: Reporting Limit. DF: Dilution Factor. MDL: Method Detection Limit.



Calscience

Analytical Report

Cardno ERI
601 North McDowell Blvd.
Petaluma, CA 94954-2312

Date Received: 08/22/15
Work Order: 15-08-1612
Preparation: EPA 5030C
Method: EPA 8015B (M)
Units: ug/L

Project: ExxonMobil 73399 / 022776

Page 3 of 3

Client Sample Number	Lab Sample Number	Date/Time Collected	Matrix	Instrument	Date Prepared	Date/Time Analyzed	QC Batch ID
MW14	15-08-1612-12-F	08/19/15 14:30	Aqueous	GC 1	08/26/15	08/28/15 00:31	150826L069
<u>Parameter</u>		<u>Result</u>		<u>RL</u>		<u>DF</u>	<u>Qualifiers</u>
TPH as Gasoline		ND		50		1.00	
<u>Surrogate</u>		<u>Rec. (%)</u>		<u>Control Limits</u>		<u>Qualifiers</u>	
1,4-Bromofluorobenzene		71		38-134			
PMW1	15-08-1612-13-F	08/19/15 08:00	Aqueous	GC 1	08/26/15	08/28/15 01:06	150826L069
<u>Parameter</u>		<u>Result</u>		<u>RL</u>		<u>DF</u>	<u>Qualifiers</u>
TPH as Gasoline		ND		50		1.00	
<u>Surrogate</u>		<u>Rec. (%)</u>		<u>Control Limits</u>		<u>Qualifiers</u>	
1,4-Bromofluorobenzene		72		38-134			
Method Blank	099-12-436-10295	N/A	Aqueous	GC 1	08/26/15	08/27/15 13:44	150826L069
<u>Parameter</u>		<u>Result</u>		<u>RL</u>		<u>DF</u>	<u>Qualifiers</u>
TPH as Gasoline		ND		50		1.00	
<u>Surrogate</u>		<u>Rec. (%)</u>		<u>Control Limits</u>		<u>Qualifiers</u>	
1,4-Bromofluorobenzene		71		38-134			

Return to Contents

RL: Reporting Limit. DF: Dilution Factor. MDL: Method Detection Limit.

Analytical Report

Cardno ERI
601 North McDowell Blvd.
Petaluma, CA 94954-2312

Date Received: 08/22/15
Work Order: 15-08-1612
Preparation: EPA 5030C
Method: EPA 8260B
Units: ug/L

Project: ExxonMobil 73399 / 022776

Page 1 of 39

Client Sample Number	Lab Sample Number	Date/Time Collected	Matrix	Instrument	Date Prepared	Date/Time Analyzed	QC Batch ID
MW1	15-08-1612-2-A	08/18/15 08:40	Aqueous	GC/MS L	08/26/15	08/26/15 23:09	150826L058

Parameter	Result	RL	DF	Qualifiers
Benzene	ND	0.50	1.00	
Toluene	ND	0.50	1.00	
Ethylbenzene	ND	0.50	1.00	
o-Xylene	ND	0.50	1.00	
p/m-Xylene	ND	0.50	1.00	
Xylenes (total)	ND	0.50	1.00	
Methyl-t-Butyl Ether (MTBE)	ND	0.50	1.00	
Tert-Butyl Alcohol (TBA)	ND	5.0	1.00	
Diisopropyl Ether (DIPE)	ND	0.50	1.00	
Ethyl-t-Butyl Ether (ETBE)	ND	0.50	1.00	
Tert-Amyl-Methyl Ether (TAME)	ND	0.50	1.00	
Ethanol	ND	50	1.00	
1,1,1,2-Tetrachloroethane	ND	0.50	1.00	
1,1,1-Trichloroethane	ND	0.50	1.00	
1,1,2,2-Tetrachloroethane	ND	0.50	1.00	
1,1,2-Trichloroethane	ND	0.50	1.00	
1,1,2-Trichloro-1,2,2-Trifluoroethane	ND	0.50	1.00	
1,1-Dichloroethane	ND	0.50	1.00	
1,1-Dichloroethene	ND	0.50	1.00	
1,1-Dichloropropene	ND	0.50	1.00	
1,2,3-Trichlorobenzene	ND	0.50	1.00	
1,2,3-Trichloropropane	ND	1.0	1.00	
1,2,4-Trichlorobenzene	ND	0.50	1.00	
1,2,4-Trimethylbenzene	ND	0.50	1.00	
1,3,5-Trimethylbenzene	ND	0.50	1.00	
c-1,2-Dichloroethene	ND	0.50	1.00	
1,2-Dibromo-3-Chloropropane	ND	5.0	1.00	
1,2-Dibromoethane	ND	0.50	1.00	
1,2-Dichlorobenzene	ND	0.50	1.00	
1,2-Dichloroethane	ND	0.50	1.00	
1,2-Dichloropropane	ND	0.50	1.00	
t-1,2-Dichloroethene	ND	0.50	1.00	
c-1,3-Dichloropropene	ND	0.50	1.00	
1,3-Dichlorobenzene	ND	0.50	1.00	
1,3-Dichloropropane	ND	1.0	1.00	

RL: Reporting Limit. DF: Dilution Factor. MDL: Method Detection Limit.

Analytical Report

Cardno ERI
601 North McDowell Blvd.
Petaluma, CA 94954-2312

Date Received: 08/22/15
Work Order: 15-08-1612
Preparation: EPA 5030C
Method: EPA 8260B
Units: ug/L

Project: ExxonMobil 73399 / 022776

Page 2 of 39

<u>Parameter</u>	<u>Result</u>	<u>RL</u>	<u>DF</u>	<u>Qualifiers</u>
t-1,3-Dichloropropene	ND	0.50	1.00	
1,4-Dichlorobenzene	ND	0.50	1.00	
2,2-Dichloropropane	ND	1.0	1.00	
2-Chlorotoluene	ND	0.50	1.00	
4-Chlorotoluene	ND	0.50	1.00	
4-Methyl-2-Pentanone	ND	5.0	1.00	
Acetone	ND	10	1.00	
Bromobenzene	ND	0.50	1.00	
Bromochloromethane	ND	1.0	1.00	
Bromoform	ND	0.50	1.00	
Bromomethane	ND	1.0	1.00	
Carbon Disulfide	ND	1.0	1.00	
Carbon Tetrachloride	ND	0.50	1.00	
Chlorobenzene	ND	0.50	1.00	
Dibromochloromethane	ND	0.50	1.00	
Chloroethane	ND	0.50	1.00	
Chloroform	ND	0.50	1.00	
Chloromethane	ND	0.50	1.00	
Dibromomethane	ND	0.50	1.00	
Bromodichloromethane	ND	0.50	1.00	
Dichlorodifluoromethane	ND	1.0	1.00	
Hexachloro-1,3-Butadiene	ND	2.0	1.00	
Isopropylbenzene	ND	0.50	1.00	
2-Butanone	ND	5.0	1.00	
Methylene Chloride	ND	1.0	1.00	
2-Hexanone	ND	10	1.00	
Naphthalene	ND	1.0	1.00	
n-Butylbenzene	ND	0.50	1.00	
n-Propylbenzene	ND	0.50	1.00	
p-Isopropyltoluene	ND	0.50	1.00	
sec-Butylbenzene	ND	0.50	1.00	
Styrene	ND	0.50	1.00	
tert-Butylbenzene	ND	0.50	1.00	
Tetrachloroethene	1.1	0.50	1.00	
Trichloroethene	ND	0.50	1.00	
Trichlorofluoromethane	ND	0.50	1.00	
Vinyl Chloride	ND	0.50	1.00	

RL: Reporting Limit. DF: Dilution Factor. MDL: Method Detection Limit.

Analytical Report

Cardno ERI
601 North McDowell Blvd.
Petaluma, CA 94954-2312

Date Received: 08/22/15
Work Order: 15-08-1612
Preparation: EPA 5030C
Method: EPA 8260B
Units: ug/L

Project: ExxonMobil 73399 / 022776

Page 3 of 39

<u>Surrogate</u>	<u>Rec. (%)</u>	<u>Control Limits</u>	<u>Qualifiers</u>
1,4-Bromofluorobenzene	95	68-120	
Dibromofluoromethane	93	80-127	
1,2-Dichloroethane-d4	89	80-128	
Toluene-d8	98	80-120	

Analytical Report

Cardno ERI
601 North McDowell Blvd.
Petaluma, CA 94954-2312

Date Received: 08/22/15
Work Order: 15-08-1612
Preparation: EPA 5030C
Method: EPA 8260B
Units: ug/L

Project: ExxonMobil 73399 / 022776

Page 4 of 39

Client Sample Number	Lab Sample Number	Date/Time Collected	Matrix	Instrument	Date Prepared	Date/Time Analyzed	QC Batch ID
MW4	15-08-1612-3-A	08/18/15 09:55	Aqueous	GC/MS L	08/26/15	08/27/15 00:35	150826L058

Parameter	Result	RL	DF	Qualifiers
Benzene	ND	0.50	1.00	
Toluene	ND	0.50	1.00	
Ethylbenzene	ND	0.50	1.00	
o-Xylene	ND	0.50	1.00	
p/m-Xylene	ND	0.50	1.00	
Xylenes (total)	ND	0.50	1.00	
Methyl-t-Butyl Ether (MTBE)	ND	0.50	1.00	
Tert-Butyl Alcohol (TBA)	ND	5.0	1.00	
Diisopropyl Ether (DIPE)	ND	0.50	1.00	
Ethyl-t-Butyl Ether (ETBE)	ND	0.50	1.00	
Tert-Amyl-Methyl Ether (TAME)	ND	0.50	1.00	
Ethanol	ND	50	1.00	
1,1,1,2-Tetrachloroethane	ND	0.50	1.00	
1,1,1-Trichloroethane	ND	0.50	1.00	
1,1,2,2-Tetrachloroethane	ND	0.50	1.00	
1,1,2-Trichloroethane	ND	0.50	1.00	
1,1,2-Trichloro-1,2,2-Trifluoroethane	ND	0.50	1.00	
1,1-Dichloroethane	ND	0.50	1.00	
1,1-Dichloroethene	ND	0.50	1.00	
1,1-Dichloropropene	ND	0.50	1.00	
1,2,3-Trichlorobenzene	ND	0.50	1.00	
1,2,3-Trichloropropane	ND	1.0	1.00	
1,2,4-Trichlorobenzene	ND	0.50	1.00	
1,2,4-Trimethylbenzene	ND	0.50	1.00	
1,3,5-Trimethylbenzene	ND	0.50	1.00	
c-1,2-Dichloroethene	ND	0.50	1.00	
1,2-Dibromo-3-Chloropropane	ND	5.0	1.00	
1,2-Dibromoethane	ND	0.50	1.00	
1,2-Dichlorobenzene	ND	0.50	1.00	
1,2-Dichloroethane	ND	0.50	1.00	
1,2-Dichloropropane	ND	0.50	1.00	
t-1,2-Dichloroethene	ND	0.50	1.00	
c-1,3-Dichloropropene	ND	0.50	1.00	
1,3-Dichlorobenzene	ND	0.50	1.00	
1,3-Dichloropropane	ND	1.0	1.00	

RL: Reporting Limit. DF: Dilution Factor. MDL: Method Detection Limit.

Analytical Report

Cardno ERI
601 North McDowell Blvd.
Petaluma, CA 94954-2312

Date Received: 08/22/15
Work Order: 15-08-1612
Preparation: EPA 5030C
Method: EPA 8260B
Units: ug/L

Project: ExxonMobil 73399 / 022776

Page 5 of 39

<u>Parameter</u>	<u>Result</u>	<u>RL</u>	<u>DF</u>	<u>Qualifiers</u>
t-1,3-Dichloropropene	ND	0.50	1.00	
1,4-Dichlorobenzene	ND	0.50	1.00	
2,2-Dichloropropane	ND	1.0	1.00	
2-Chlorotoluene	ND	0.50	1.00	
4-Chlorotoluene	ND	0.50	1.00	
4-Methyl-2-Pentanone	ND	5.0	1.00	
Acetone	ND	10	1.00	
Bromobenzene	ND	0.50	1.00	
Bromochloromethane	ND	1.0	1.00	
Bromoform	ND	0.50	1.00	
Bromomethane	ND	1.0	1.00	
Carbon Disulfide	ND	1.0	1.00	
Carbon Tetrachloride	ND	0.50	1.00	
Chlorobenzene	ND	0.50	1.00	
Dibromochloromethane	ND	0.50	1.00	
Chloroethane	ND	0.50	1.00	
Chloroform	ND	0.50	1.00	
Chloromethane	ND	0.50	1.00	
Dibromomethane	ND	0.50	1.00	
Bromodichloromethane	ND	0.50	1.00	
Dichlorodifluoromethane	ND	1.0	1.00	
Hexachloro-1,3-Butadiene	ND	2.0	1.00	
Isopropylbenzene	ND	0.50	1.00	
2-Butanone	ND	5.0	1.00	
Methylene Chloride	ND	1.0	1.00	
2-Hexanone	ND	10	1.00	
Naphthalene	ND	1.0	1.00	
n-Butylbenzene	ND	0.50	1.00	
n-Propylbenzene	ND	0.50	1.00	
p-Isopropyltoluene	ND	0.50	1.00	
sec-Butylbenzene	ND	0.50	1.00	
Styrene	ND	0.50	1.00	
tert-Butylbenzene	ND	0.50	1.00	
Tetrachloroethene	0.60	0.50	1.00	
Trichloroethene	ND	0.50	1.00	
Trichlorofluoromethane	ND	0.50	1.00	
Vinyl Chloride	ND	0.50	1.00	

RL: Reporting Limit. DF: Dilution Factor. MDL: Method Detection Limit.

Analytical Report

Cardno ERI
601 North McDowell Blvd.
Petaluma, CA 94954-2312

Date Received: 08/22/15
Work Order: 15-08-1612
Preparation: EPA 5030C
Method: EPA 8260B
Units: ug/L

Project: ExxonMobil 73399 / 022776

Page 6 of 39

<u>Surrogate</u>	<u>Rec. (%)</u>	<u>Control Limits</u>	<u>Qualifiers</u>
1,4-Bromofluorobenzene	95	68-120	
Dibromofluoromethane	93	80-127	
1,2-Dichloroethane-d4	88	80-128	
Toluene-d8	98	80-120	

Analytical Report

Cardno ERI
601 North McDowell Blvd.
Petaluma, CA 94954-2312

Date Received: 08/22/15
Work Order: 15-08-1612
Preparation: EPA 5030C
Method: EPA 8260B
Units: ug/L

Project: ExxonMobil 73399 / 022776

Page 7 of 39

Client Sample Number	Lab Sample Number	Date/Time Collected	Matrix	Instrument	Date Prepared	Date/Time Analyzed	QC Batch ID
MW5D	15-08-1612-4-A	08/19/15 13:15	Aqueous	GC/MS L	08/26/15	08/27/15 01:04	150826L058

Parameter	Result	RL	DF	Qualifiers
Benzene	ND	0.50	1.00	
Toluene	ND	0.50	1.00	
Ethylbenzene	ND	0.50	1.00	
o-Xylene	ND	0.50	1.00	
p/m-Xylene	ND	0.50	1.00	
Xylenes (total)	ND	0.50	1.00	
Methyl-t-Butyl Ether (MTBE)	ND	0.50	1.00	
Tert-Butyl Alcohol (TBA)	ND	5.0	1.00	
Diisopropyl Ether (DIPE)	ND	0.50	1.00	
Ethyl-t-Butyl Ether (ETBE)	ND	0.50	1.00	
Tert-Amyl-Methyl Ether (TAME)	ND	0.50	1.00	
Ethanol	ND	50	1.00	
1,1,1,2-Tetrachloroethane	ND	0.50	1.00	
1,1,1-Trichloroethane	ND	0.50	1.00	
1,1,2,2-Tetrachloroethane	ND	0.50	1.00	
1,1,2-Trichloroethane	ND	0.50	1.00	
1,1,2-Trichloro-1,2,2-Trifluoroethane	ND	0.50	1.00	
1,1-Dichloroethane	ND	0.50	1.00	
1,1-Dichloroethene	ND	0.50	1.00	
1,1-Dichloropropene	ND	0.50	1.00	
1,2,3-Trichlorobenzene	ND	0.50	1.00	
1,2,3-Trichloropropane	ND	1.0	1.00	
1,2,4-Trichlorobenzene	ND	0.50	1.00	
1,2,4-Trimethylbenzene	ND	0.50	1.00	
1,3,5-Trimethylbenzene	ND	0.50	1.00	
c-1,2-Dichloroethene	ND	0.50	1.00	
1,2-Dibromo-3-Chloropropane	ND	5.0	1.00	
1,2-Dibromoethane	ND	0.50	1.00	
1,2-Dichlorobenzene	ND	0.50	1.00	
1,2-Dichloroethane	ND	0.50	1.00	
1,2-Dichloropropane	ND	0.50	1.00	
t-1,2-Dichloroethene	ND	0.50	1.00	
c-1,3-Dichloropropene	ND	0.50	1.00	
1,3-Dichlorobenzene	ND	0.50	1.00	
1,3-Dichloropropane	ND	1.0	1.00	

RL: Reporting Limit. DF: Dilution Factor. MDL: Method Detection Limit.

Analytical Report

Cardno ERI
601 North McDowell Blvd.
Petaluma, CA 94954-2312

Date Received: 08/22/15
Work Order: 15-08-1612
Preparation: EPA 5030C
Method: EPA 8260B
Units: ug/L

Project: ExxonMobil 73399 / 022776

Page 8 of 39

<u>Parameter</u>	<u>Result</u>	<u>RL</u>	<u>DF</u>	<u>Qualifiers</u>
t-1,3-Dichloropropene	ND	0.50	1.00	
1,4-Dichlorobenzene	ND	0.50	1.00	
2,2-Dichloropropane	ND	1.0	1.00	
2-Chlorotoluene	ND	0.50	1.00	
4-Chlorotoluene	ND	0.50	1.00	
4-Methyl-2-Pentanone	ND	5.0	1.00	
Acetone	ND	10	1.00	
Bromobenzene	ND	0.50	1.00	
Bromochloromethane	ND	1.0	1.00	
Bromoform	ND	0.50	1.00	
Bromomethane	ND	1.0	1.00	
Carbon Disulfide	ND	1.0	1.00	
Carbon Tetrachloride	ND	0.50	1.00	
Chlorobenzene	ND	0.50	1.00	
Dibromochloromethane	ND	0.50	1.00	
Chloroethane	ND	0.50	1.00	
Chloroform	ND	0.50	1.00	
Chloromethane	ND	0.50	1.00	
Dibromomethane	ND	0.50	1.00	
Bromodichloromethane	ND	0.50	1.00	
Dichlorodifluoromethane	ND	1.0	1.00	
Hexachloro-1,3-Butadiene	ND	2.0	1.00	
Isopropylbenzene	ND	0.50	1.00	
2-Butanone	ND	5.0	1.00	
Methylene Chloride	ND	1.0	1.00	
2-Hexanone	ND	10	1.00	
Naphthalene	ND	1.0	1.00	
n-Butylbenzene	ND	0.50	1.00	
n-Propylbenzene	ND	0.50	1.00	
p-Isopropyltoluene	ND	0.50	1.00	
sec-Butylbenzene	ND	0.50	1.00	
Styrene	ND	0.50	1.00	
tert-Butylbenzene	ND	0.50	1.00	
Tetrachloroethene	ND	0.50	1.00	
Trichloroethene	ND	0.50	1.00	
Trichlorofluoromethane	ND	0.50	1.00	
Vinyl Chloride	ND	0.50	1.00	

RL: Reporting Limit. DF: Dilution Factor. MDL: Method Detection Limit.

Analytical Report

Cardno ERI
601 North McDowell Blvd.
Petaluma, CA 94954-2312

Date Received: 08/22/15
Work Order: 15-08-1612
Preparation: EPA 5030C
Method: EPA 8260B
Units: ug/L

Project: ExxonMobil 73399 / 022776

Page 9 of 39

<u>Surrogate</u>	<u>Rec. (%)</u>	<u>Control Limits</u>	<u>Qualifiers</u>
1,4-Bromofluorobenzene	95	68-120	
Dibromofluoromethane	93	80-127	
1,2-Dichloroethane-d4	88	80-128	
Toluene-d8	98	80-120	

Analytical Report

Cardno ERI
601 North McDowell Blvd.
Petaluma, CA 94954-2312

Date Received: 08/22/15
Work Order: 15-08-1612
Preparation: EPA 5030C
Method: EPA 8260B
Units: ug/L

Project: ExxonMobil 73399 / 022776

Page 10 of 39

Client Sample Number	Lab Sample Number	Date/Time Collected	Matrix	Instrument	Date Prepared	Date/Time Analyzed	QC Batch ID
MW5S	15-08-1612-5-A	08/19/15 12:15	Aqueous	GC/MS L	08/26/15	08/27/15 01:32	150826L058

Parameter	Result	RL	DF	Qualifiers
Benzene	ND	0.50	1.00	
Toluene	ND	0.50	1.00	
Ethylbenzene	ND	0.50	1.00	
o-Xylene	ND	0.50	1.00	
p/m-Xylene	ND	0.50	1.00	
Xylenes (total)	ND	0.50	1.00	
Methyl-t-Butyl Ether (MTBE)	ND	0.50	1.00	
Tert-Butyl Alcohol (TBA)	ND	5.0	1.00	
Diisopropyl Ether (DIPE)	ND	0.50	1.00	
Ethyl-t-Butyl Ether (ETBE)	ND	0.50	1.00	
Tert-Amyl-Methyl Ether (TAME)	ND	0.50	1.00	
Ethanol	ND	50	1.00	
1,1,1,2-Tetrachloroethane	ND	0.50	1.00	
1,1,1-Trichloroethane	ND	0.50	1.00	
1,1,2,2-Tetrachloroethane	ND	0.50	1.00	
1,1,2-Trichloroethane	ND	0.50	1.00	
1,1,2-Trichloro-1,2,2-Trifluoroethane	ND	0.50	1.00	
1,1-Dichloroethane	ND	0.50	1.00	
1,1-Dichloroethene	ND	0.50	1.00	
1,1-Dichloropropene	ND	0.50	1.00	
1,2,3-Trichlorobenzene	ND	0.50	1.00	
1,2,3-Trichloropropane	ND	1.0	1.00	
1,2,4-Trichlorobenzene	ND	0.50	1.00	
1,2,4-Trimethylbenzene	ND	0.50	1.00	
1,3,5-Trimethylbenzene	ND	0.50	1.00	
c-1,2-Dichloroethene	0.88	0.50	1.00	
1,2-Dibromo-3-Chloropropane	ND	5.0	1.00	
1,2-Dibromoethane	ND	0.50	1.00	
1,2-Dichlorobenzene	ND	0.50	1.00	
1,2-Dichloroethane	ND	0.50	1.00	
1,2-Dichloropropane	ND	0.50	1.00	
t-1,2-Dichloroethene	ND	0.50	1.00	
c-1,3-Dichloropropene	ND	0.50	1.00	
1,3-Dichlorobenzene	ND	0.50	1.00	
1,3-Dichloropropane	ND	1.0	1.00	

RL: Reporting Limit. DF: Dilution Factor. MDL: Method Detection Limit.

Analytical Report

Cardno ERI
601 North McDowell Blvd.
Petaluma, CA 94954-2312

Date Received: 08/22/15
Work Order: 15-08-1612
Preparation: EPA 5030C
Method: EPA 8260B
Units: ug/L

Project: ExxonMobil 73399 / 022776

Page 11 of 39

<u>Parameter</u>	<u>Result</u>	<u>RL</u>	<u>DF</u>	<u>Qualifiers</u>
t-1,3-Dichloropropene	ND	0.50	1.00	
1,4-Dichlorobenzene	ND	0.50	1.00	
2,2-Dichloropropane	ND	1.0	1.00	
2-Chlorotoluene	ND	0.50	1.00	
4-Chlorotoluene	ND	0.50	1.00	
4-Methyl-2-Pentanone	ND	5.0	1.00	
Acetone	ND	10	1.00	
Bromobenzene	ND	0.50	1.00	
Bromochloromethane	ND	1.0	1.00	
Bromoform	ND	0.50	1.00	
Bromomethane	ND	1.0	1.00	
Carbon Disulfide	ND	1.0	1.00	
Carbon Tetrachloride	ND	0.50	1.00	
Chlorobenzene	ND	0.50	1.00	
Dibromochloromethane	ND	0.50	1.00	
Chloroethane	ND	0.50	1.00	
Chloroform	ND	0.50	1.00	
Chloromethane	ND	0.50	1.00	
Dibromomethane	ND	0.50	1.00	
Bromodichloromethane	ND	0.50	1.00	
Dichlorodifluoromethane	ND	1.0	1.00	
Hexachloro-1,3-Butadiene	ND	2.0	1.00	
Isopropylbenzene	ND	0.50	1.00	
2-Butanone	ND	5.0	1.00	
Methylene Chloride	ND	1.0	1.00	
2-Hexanone	ND	10	1.00	
Naphthalene	ND	1.0	1.00	
n-Butylbenzene	ND	0.50	1.00	
n-Propylbenzene	ND	0.50	1.00	
p-Isopropyltoluene	ND	0.50	1.00	
sec-Butylbenzene	ND	0.50	1.00	
Styrene	ND	0.50	1.00	
tert-Butylbenzene	ND	0.50	1.00	
Tetrachloroethene	3.6	0.50	1.00	
Trichloroethene	0.76	0.50	1.00	
Trichlorofluoromethane	ND	0.50	1.00	
Vinyl Chloride	ND	0.50	1.00	

RL: Reporting Limit. DF: Dilution Factor. MDL: Method Detection Limit.



Calscience

Analytical Report

Cardno ERI
601 North McDowell Blvd.
Petaluma, CA 94954-2312

Date Received: 08/22/15
Work Order: 15-08-1612
Preparation: EPA 5030C
Method: EPA 8260B
Units: ug/L

Project: ExxonMobil 73399 / 022776

Page 12 of 39

<u>Surrogate</u>	<u>Rec. (%)</u>	<u>Control Limits</u>	<u>Qualifiers</u>
1,4-Bromofluorobenzene	96	68-120	
Dibromofluoromethane	94	80-127	
1,2-Dichloroethane-d4	88	80-128	
Toluene-d8	98	80-120	

Return to Contents

RL: Reporting Limit. DF: Dilution Factor. MDL: Method Detection Limit.

Analytical Report

Cardno ERI
601 North McDowell Blvd.
Petaluma, CA 94954-2312

Date Received: 08/22/15
Work Order: 15-08-1612
Preparation: EPA 5030C
Method: EPA 8260B
Units: ug/L

Project: ExxonMobil 73399 / 022776

Page 13 of 39

Client Sample Number	Lab Sample Number	Date/Time Collected	Matrix	Instrument	Date Prepared	Date/Time Analyzed	QC Batch ID
MW7	15-08-1612-6-A	08/19/15 07:45	Aqueous	GC/MS L	08/26/15	08/27/15 02:01	150826L058

Parameter	Result	RL	DF	Qualifiers
Benzene	ND	0.50	1.00	
Toluene	ND	0.50	1.00	
Ethylbenzene	ND	0.50	1.00	
o-Xylene	ND	0.50	1.00	
p/m-Xylene	ND	0.50	1.00	
Xylenes (total)	ND	0.50	1.00	
Methyl-t-Butyl Ether (MTBE)	ND	0.50	1.00	
Tert-Butyl Alcohol (TBA)	ND	5.0	1.00	
Diisopropyl Ether (DIPE)	ND	0.50	1.00	
Ethyl-t-Butyl Ether (ETBE)	ND	0.50	1.00	
Tert-Amyl-Methyl Ether (TAME)	ND	0.50	1.00	
Ethanol	ND	50	1.00	
1,1,1,2-Tetrachloroethane	ND	0.50	1.00	
1,1,1-Trichloroethane	ND	0.50	1.00	
1,1,2,2-Tetrachloroethane	ND	0.50	1.00	
1,1,2-Trichloroethane	ND	0.50	1.00	
1,1,2-Trichloro-1,2,2-Trifluoroethane	ND	0.50	1.00	
1,1-Dichloroethane	ND	0.50	1.00	
1,1-Dichloroethene	ND	0.50	1.00	
1,1-Dichloropropene	ND	0.50	1.00	
1,2,3-Trichlorobenzene	ND	0.50	1.00	
1,2,3-Trichloropropane	ND	1.0	1.00	
1,2,4-Trichlorobenzene	ND	0.50	1.00	
1,2,4-Trimethylbenzene	ND	0.50	1.00	
1,3,5-Trimethylbenzene	ND	0.50	1.00	
c-1,2-Dichloroethene	ND	0.50	1.00	
1,2-Dibromo-3-Chloropropane	ND	5.0	1.00	
1,2-Dibromoethane	ND	0.50	1.00	
1,2-Dichlorobenzene	ND	0.50	1.00	
1,2-Dichloroethane	ND	0.50	1.00	
1,2-Dichloropropane	ND	0.50	1.00	
t-1,2-Dichloroethene	ND	0.50	1.00	
c-1,3-Dichloropropene	ND	0.50	1.00	
1,3-Dichlorobenzene	ND	0.50	1.00	
1,3-Dichloropropane	ND	1.0	1.00	

RL: Reporting Limit. DF: Dilution Factor. MDL: Method Detection Limit.

Analytical Report

Cardno ERI
601 North McDowell Blvd.
Petaluma, CA 94954-2312

Date Received: 08/22/15
Work Order: 15-08-1612
Preparation: EPA 5030C
Method: EPA 8260B
Units: ug/L

Project: ExxonMobil 73399 / 022776

Page 14 of 39

<u>Parameter</u>	<u>Result</u>	<u>RL</u>	<u>DF</u>	<u>Qualifiers</u>
t-1,3-Dichloropropene	ND	0.50	1.00	
1,4-Dichlorobenzene	ND	0.50	1.00	
2,2-Dichloropropane	ND	1.0	1.00	
2-Chlorotoluene	ND	0.50	1.00	
4-Chlorotoluene	ND	0.50	1.00	
4-Methyl-2-Pentanone	ND	5.0	1.00	
Acetone	ND	10	1.00	
Bromobenzene	ND	0.50	1.00	
Bromochloromethane	ND	1.0	1.00	
Bromoform	ND	0.50	1.00	
Bromomethane	ND	1.0	1.00	
Carbon Disulfide	ND	1.0	1.00	
Carbon Tetrachloride	ND	0.50	1.00	
Chlorobenzene	ND	0.50	1.00	
Dibromochloromethane	ND	0.50	1.00	
Chloroethane	ND	0.50	1.00	
Chloroform	ND	0.50	1.00	
Chloromethane	ND	0.50	1.00	
Dibromomethane	ND	0.50	1.00	
Bromodichloromethane	ND	0.50	1.00	
Dichlorodifluoromethane	ND	1.0	1.00	
Hexachloro-1,3-Butadiene	ND	2.0	1.00	
Isopropylbenzene	ND	0.50	1.00	
2-Butanone	ND	5.0	1.00	
Methylene Chloride	ND	1.0	1.00	
2-Hexanone	ND	10	1.00	
Naphthalene	ND	1.0	1.00	
n-Butylbenzene	ND	0.50	1.00	
n-Propylbenzene	ND	0.50	1.00	
p-Isopropyltoluene	ND	0.50	1.00	
sec-Butylbenzene	ND	0.50	1.00	
Styrene	ND	0.50	1.00	
tert-Butylbenzene	ND	0.50	1.00	
Tetrachloroethene	ND	0.50	1.00	
Trichloroethene	ND	0.50	1.00	
Trichlorofluoromethane	ND	0.50	1.00	
Vinyl Chloride	ND	0.50	1.00	

RL: Reporting Limit. DF: Dilution Factor. MDL: Method Detection Limit.



Calscience

Analytical Report

Cardno ERI
601 North McDowell Blvd.
Petaluma, CA 94954-2312

Date Received: 08/22/15
Work Order: 15-08-1612
Preparation: EPA 5030C
Method: EPA 8260B
Units: ug/L

Project: ExxonMobil 73399 / 022776

Page 15 of 39

<u>Surrogate</u>	<u>Rec. (%)</u>	<u>Control Limits</u>	<u>Qualifiers</u>
1,4-Bromofluorobenzene	95	68-120	
Dibromofluoromethane	91	80-127	
1,2-Dichloroethane-d4	88	80-128	
Toluene-d8	97	80-120	

Return to Contents

RL: Reporting Limit. DF: Dilution Factor. MDL: Method Detection Limit.

Analytical Report

Cardno ERI
601 North McDowell Blvd.
Petaluma, CA 94954-2312

Date Received: 08/22/15
Work Order: 15-08-1612
Preparation: EPA 5030C
Method: EPA 8260B
Units: ug/L

Project: ExxonMobil 73399 / 022776

Page 16 of 39

Client Sample Number	Lab Sample Number	Date/Time Collected	Matrix	Instrument	Date Prepared	Date/Time Analyzed	QC Batch ID
MW8	15-08-1612-7-A	08/17/15 15:55	Aqueous	GC/MS L	08/26/15	08/27/15 02:30	150826L058

Parameter	Result	RL	DF	Qualifiers
Benzene	ND	0.50	1.00	
Toluene	ND	0.50	1.00	
Ethylbenzene	ND	0.50	1.00	
o-Xylene	ND	0.50	1.00	
p/m-Xylene	ND	0.50	1.00	
Xylenes (total)	ND	0.50	1.00	
Methyl-t-Butyl Ether (MTBE)	ND	0.50	1.00	
Tert-Butyl Alcohol (TBA)	ND	5.0	1.00	
Diisopropyl Ether (DIPE)	ND	0.50	1.00	
Ethyl-t-Butyl Ether (ETBE)	ND	0.50	1.00	
Tert-Amyl-Methyl Ether (TAME)	ND	0.50	1.00	
Ethanol	ND	50	1.00	
1,1,1,2-Tetrachloroethane	ND	0.50	1.00	
1,1,1-Trichloroethane	ND	0.50	1.00	
1,1,2,2-Tetrachloroethane	ND	0.50	1.00	
1,1,2-Trichloroethane	ND	0.50	1.00	
1,1,2-Trichloro-1,2,2-Trifluoroethane	ND	0.50	1.00	
1,1-Dichloroethane	ND	0.50	1.00	
1,1-Dichloroethene	ND	0.50	1.00	
1,1-Dichloropropene	ND	0.50	1.00	
1,2,3-Trichlorobenzene	ND	0.50	1.00	
1,2,3-Trichloropropane	ND	1.0	1.00	
1,2,4-Trichlorobenzene	ND	0.50	1.00	
1,2,4-Trimethylbenzene	ND	0.50	1.00	
1,3,5-Trimethylbenzene	ND	0.50	1.00	
c-1,2-Dichloroethene	ND	0.50	1.00	
1,2-Dibromo-3-Chloropropane	ND	5.0	1.00	
1,2-Dibromoethane	ND	0.50	1.00	
1,2-Dichlorobenzene	ND	0.50	1.00	
1,2-Dichloroethane	ND	0.50	1.00	
1,2-Dichloropropane	ND	0.50	1.00	
t-1,2-Dichloroethene	ND	0.50	1.00	
c-1,3-Dichloropropene	ND	0.50	1.00	
1,3-Dichlorobenzene	ND	0.50	1.00	
1,3-Dichloropropane	ND	1.0	1.00	

RL: Reporting Limit. DF: Dilution Factor. MDL: Method Detection Limit.



Calscience

Analytical Report

Cardno ERI
601 North McDowell Blvd.
Petaluma, CA 94954-2312

Date Received: 08/22/15
Work Order: 15-08-1612
Preparation: EPA 5030C
Method: EPA 8260B
Units: ug/L

Project: ExxonMobil 73399 / 022776

Page 17 of 39

<u>Parameter</u>	<u>Result</u>	<u>RL</u>	<u>DF</u>	<u>Qualifiers</u>
t-1,3-Dichloropropene	ND	0.50	1.00	
1,4-Dichlorobenzene	ND	0.50	1.00	
2,2-Dichloropropane	ND	1.0	1.00	
2-Chlorotoluene	ND	0.50	1.00	
4-Chlorotoluene	ND	0.50	1.00	
4-Methyl-2-Pentanone	ND	5.0	1.00	
Acetone	ND	10	1.00	
Bromobenzene	ND	0.50	1.00	
Bromochloromethane	ND	1.0	1.00	
Bromoform	ND	0.50	1.00	
Bromomethane	ND	1.0	1.00	
Carbon Disulfide	ND	1.0	1.00	
Carbon Tetrachloride	ND	0.50	1.00	
Chlorobenzene	ND	0.50	1.00	
Dibromochloromethane	ND	0.50	1.00	
Chloroethane	ND	0.50	1.00	
Chloroform	ND	0.50	1.00	
Chloromethane	ND	0.50	1.00	
Dibromomethane	ND	0.50	1.00	
Bromodichloromethane	ND	0.50	1.00	
Dichlorodifluoromethane	ND	1.0	1.00	
Hexachloro-1,3-Butadiene	ND	2.0	1.00	
Isopropylbenzene	ND	0.50	1.00	
2-Butanone	ND	5.0	1.00	
Methylene Chloride	ND	1.0	1.00	
2-Hexanone	ND	10	1.00	
Naphthalene	ND	1.0	1.00	
n-Butylbenzene	ND	0.50	1.00	
n-Propylbenzene	ND	0.50	1.00	
p-Isopropyltoluene	ND	0.50	1.00	
sec-Butylbenzene	ND	0.50	1.00	
Styrene	ND	0.50	1.00	
tert-Butylbenzene	ND	0.50	1.00	
Tetrachloroethene	ND	0.50	1.00	
Trichloroethene	ND	0.50	1.00	
Trichlorofluoromethane	ND	0.50	1.00	
Vinyl Chloride	ND	0.50	1.00	

RL: Reporting Limit. DF: Dilution Factor. MDL: Method Detection Limit.

Analytical Report

Cardno ERI
601 North McDowell Blvd.
Petaluma, CA 94954-2312

Date Received: 08/22/15
Work Order: 15-08-1612
Preparation: EPA 5030C
Method: EPA 8260B
Units: ug/L

Project: ExxonMobil 73399 / 022776

Page 18 of 39

<u>Surrogate</u>	<u>Rec. (%)</u>	<u>Control Limits</u>	<u>Qualifiers</u>
1,4-Bromofluorobenzene	94	68-120	
Dibromofluoromethane	93	80-127	
1,2-Dichloroethane-d4	88	80-128	
Toluene-d8	99	80-120	



Calscience

Analytical Report

Cardno ERI
601 North McDowell Blvd.
Petaluma, CA 94954-2312

Date Received: 08/22/15
Work Order: 15-08-1612
Preparation: EPA 5030C
Method: EPA 8260B
Units: ug/L

Project: ExxonMobil 73399 / 022776

Page 19 of 39

Client Sample Number	Lab Sample Number	Date/Time Collected	Matrix	Instrument	Date Prepared	Date/Time Analyzed	QC Batch ID
MW9A	15-08-1612-8-A	08/18/15 13:10	Aqueous	GC/MS L	08/26/15	08/27/15 02:59	150826L058

Parameter	Result	RL	DF	Qualifiers
Benzene	ND	0.50	1.00	
Toluene	ND	0.50	1.00	
Ethylbenzene	ND	0.50	1.00	
o-Xylene	ND	0.50	1.00	
p/m-Xylene	ND	0.50	1.00	
Xylenes (total)	ND	0.50	1.00	
Methyl-t-Butyl Ether (MTBE)	ND	0.50	1.00	
Tert-Butyl Alcohol (TBA)	ND	5.0	1.00	
Diisopropyl Ether (DIPE)	ND	0.50	1.00	
Ethyl-t-Butyl Ether (ETBE)	ND	0.50	1.00	
Tert-Amyl-Methyl Ether (TAME)	ND	0.50	1.00	
Ethanol	ND	50	1.00	
1,1,1,2-Tetrachloroethane	ND	0.50	1.00	
1,1,1-Trichloroethane	ND	0.50	1.00	
1,1,2,2-Tetrachloroethane	ND	0.50	1.00	
1,1,2-Trichloroethane	ND	0.50	1.00	
1,1,2-Trichloro-1,2,2-Trifluoroethane	ND	0.50	1.00	
1,1-Dichloroethane	ND	0.50	1.00	
1,1-Dichloroethene	ND	0.50	1.00	
1,1-Dichloropropene	ND	0.50	1.00	
1,2,3-Trichlorobenzene	ND	0.50	1.00	
1,2,3-Trichloropropane	ND	1.0	1.00	
1,2,4-Trichlorobenzene	ND	0.50	1.00	
1,2,4-Trimethylbenzene	ND	0.50	1.00	
1,3,5-Trimethylbenzene	ND	0.50	1.00	
c-1,2-Dichloroethene	ND	0.50	1.00	
1,2-Dibromo-3-Chloropropane	ND	5.0	1.00	
1,2-Dibromoethane	ND	0.50	1.00	
1,2-Dichlorobenzene	ND	0.50	1.00	
1,2-Dichloroethane	ND	0.50	1.00	
1,2-Dichloropropane	ND	0.50	1.00	
t-1,2-Dichloroethene	ND	0.50	1.00	
c-1,3-Dichloropropene	ND	0.50	1.00	
1,3-Dichlorobenzene	ND	0.50	1.00	
1,3-Dichloropropane	ND	1.0	1.00	

RL: Reporting Limit. DF: Dilution Factor. MDL: Method Detection Limit.

Analytical Report

Cardno ERI
601 North McDowell Blvd.
Petaluma, CA 94954-2312

Date Received: 08/22/15
Work Order: 15-08-1612
Preparation: EPA 5030C
Method: EPA 8260B
Units: ug/L

Project: ExxonMobil 73399 / 022776

Page 20 of 39

<u>Parameter</u>	<u>Result</u>	<u>RL</u>	<u>DF</u>	<u>Qualifiers</u>
t-1,3-Dichloropropene	ND	0.50	1.00	
1,4-Dichlorobenzene	ND	0.50	1.00	
2,2-Dichloropropane	ND	1.0	1.00	
2-Chlorotoluene	ND	0.50	1.00	
4-Chlorotoluene	ND	0.50	1.00	
4-Methyl-2-Pentanone	ND	5.0	1.00	
Acetone	ND	10	1.00	
Bromobenzene	ND	0.50	1.00	
Bromochloromethane	ND	1.0	1.00	
Bromoform	ND	0.50	1.00	
Bromomethane	ND	1.0	1.00	
Carbon Disulfide	ND	1.0	1.00	
Carbon Tetrachloride	ND	0.50	1.00	
Chlorobenzene	ND	0.50	1.00	
Dibromochloromethane	ND	0.50	1.00	
Chloroethane	ND	0.50	1.00	
Chloroform	ND	0.50	1.00	
Chloromethane	ND	0.50	1.00	
Dibromomethane	ND	0.50	1.00	
Bromodichloromethane	ND	0.50	1.00	
Dichlorodifluoromethane	ND	1.0	1.00	
Hexachloro-1,3-Butadiene	ND	2.0	1.00	
Isopropylbenzene	ND	0.50	1.00	
2-Butanone	ND	5.0	1.00	
Methylene Chloride	ND	1.0	1.00	
2-Hexanone	ND	10	1.00	
Naphthalene	ND	1.0	1.00	
n-Butylbenzene	ND	0.50	1.00	
n-Propylbenzene	ND	0.50	1.00	
p-Isopropyltoluene	ND	0.50	1.00	
sec-Butylbenzene	ND	0.50	1.00	
Styrene	ND	0.50	1.00	
tert-Butylbenzene	ND	0.50	1.00	
Tetrachloroethene	ND	0.50	1.00	
Trichloroethene	ND	0.50	1.00	
Trichlorofluoromethane	ND	0.50	1.00	
Vinyl Chloride	ND	0.50	1.00	

RL: Reporting Limit. DF: Dilution Factor. MDL: Method Detection Limit.



Calscience

Analytical Report

Cardno ERI
601 North McDowell Blvd.
Petaluma, CA 94954-2312

Date Received: 08/22/15
Work Order: 15-08-1612
Preparation: EPA 5030C
Method: EPA 8260B
Units: ug/L

Project: ExxonMobil 73399 / 022776

Page 21 of 39

<u>Surrogate</u>	<u>Rec. (%)</u>	<u>Control Limits</u>	<u>Qualifiers</u>
1,4-Bromofluorobenzene	96	68-120	
Dibromofluoromethane	94	80-127	
1,2-Dichloroethane-d4	87	80-128	
Toluene-d8	99	80-120	

Return to Contents

RL: Reporting Limit. DF: Dilution Factor. MDL: Method Detection Limit.

Analytical Report

Cardno ERI
601 North McDowell Blvd.
Petaluma, CA 94954-2312

Date Received: 08/22/15
Work Order: 15-08-1612
Preparation: EPA 5030C
Method: EPA 8260B
Units: ug/L

Project: ExxonMobil 73399 / 022776

Page 22 of 39

Client Sample Number	Lab Sample Number	Date/Time Collected	Matrix	Instrument	Date Prepared	Date/Time Analyzed	QC Batch ID
MW10	15-08-1612-9-A	08/18/15 11:45	Aqueous	GC/MS L	08/26/15	08/27/15 03:27	150826L058

Parameter	Result	RL	DF	Qualifiers
Benzene	ND	0.50	1.00	
Toluene	ND	0.50	1.00	
Ethylbenzene	ND	0.50	1.00	
o-Xylene	ND	0.50	1.00	
p/m-Xylene	ND	0.50	1.00	
Xylenes (total)	ND	0.50	1.00	
Methyl-t-Butyl Ether (MTBE)	ND	0.50	1.00	
Tert-Butyl Alcohol (TBA)	ND	5.0	1.00	
Diisopropyl Ether (DIPE)	ND	0.50	1.00	
Ethyl-t-Butyl Ether (ETBE)	ND	0.50	1.00	
Tert-Amyl-Methyl Ether (TAME)	ND	0.50	1.00	
Ethanol	ND	50	1.00	
1,1,1,2-Tetrachloroethane	ND	0.50	1.00	
1,1,1-Trichloroethane	ND	0.50	1.00	
1,1,2,2-Tetrachloroethane	ND	0.50	1.00	
1,1,2-Trichloroethane	ND	0.50	1.00	
1,1,2-Trichloro-1,2,2-Trifluoroethane	ND	0.50	1.00	
1,1-Dichloroethane	ND	0.50	1.00	
1,1-Dichloroethene	ND	0.50	1.00	
1,1-Dichloropropene	ND	0.50	1.00	
1,2,3-Trichlorobenzene	ND	0.50	1.00	
1,2,3-Trichloropropane	ND	1.0	1.00	
1,2,4-Trichlorobenzene	ND	0.50	1.00	
1,2,4-Trimethylbenzene	ND	0.50	1.00	
1,3,5-Trimethylbenzene	ND	0.50	1.00	
c-1,2-Dichloroethene	ND	0.50	1.00	
1,2-Dibromo-3-Chloropropane	ND	5.0	1.00	
1,2-Dibromoethane	ND	0.50	1.00	
1,2-Dichlorobenzene	ND	0.50	1.00	
1,2-Dichloroethane	ND	0.50	1.00	
1,2-Dichloropropane	ND	0.50	1.00	
t-1,2-Dichloroethene	ND	0.50	1.00	
c-1,3-Dichloropropene	ND	0.50	1.00	
1,3-Dichlorobenzene	ND	0.50	1.00	
1,3-Dichloropropane	ND	1.0	1.00	

RL: Reporting Limit. DF: Dilution Factor. MDL: Method Detection Limit.

Analytical Report

Cardno ERI
601 North McDowell Blvd.
Petaluma, CA 94954-2312

Date Received: 08/22/15
Work Order: 15-08-1612
Preparation: EPA 5030C
Method: EPA 8260B
Units: ug/L

Project: ExxonMobil 73399 / 022776

Page 23 of 39

<u>Parameter</u>	<u>Result</u>	<u>RL</u>	<u>DF</u>	<u>Qualifiers</u>
t-1,3-Dichloropropene	ND	0.50	1.00	
1,4-Dichlorobenzene	ND	0.50	1.00	
2,2-Dichloropropane	ND	1.0	1.00	
2-Chlorotoluene	ND	0.50	1.00	
4-Chlorotoluene	ND	0.50	1.00	
4-Methyl-2-Pentanone	ND	5.0	1.00	
Acetone	ND	10	1.00	
Bromobenzene	ND	0.50	1.00	
Bromochloromethane	ND	1.0	1.00	
Bromoform	ND	0.50	1.00	
Bromomethane	ND	1.0	1.00	
Carbon Disulfide	ND	1.0	1.00	
Carbon Tetrachloride	ND	0.50	1.00	
Chlorobenzene	ND	0.50	1.00	
Dibromochloromethane	ND	0.50	1.00	
Chloroethane	ND	0.50	1.00	
Chloroform	ND	0.50	1.00	
Chloromethane	ND	0.50	1.00	
Dibromomethane	ND	0.50	1.00	
Bromodichloromethane	ND	0.50	1.00	
Dichlorodifluoromethane	ND	1.0	1.00	
Hexachloro-1,3-Butadiene	ND	2.0	1.00	
Isopropylbenzene	ND	0.50	1.00	
2-Butanone	ND	5.0	1.00	
Methylene Chloride	ND	1.0	1.00	
2-Hexanone	ND	10	1.00	
Naphthalene	ND	1.0	1.00	
n-Butylbenzene	ND	0.50	1.00	
n-Propylbenzene	ND	0.50	1.00	
p-Isopropyltoluene	ND	0.50	1.00	
sec-Butylbenzene	ND	0.50	1.00	
Styrene	ND	0.50	1.00	
tert-Butylbenzene	ND	0.50	1.00	
Tetrachloroethene	ND	0.50	1.00	
Trichloroethene	ND	0.50	1.00	
Trichlorofluoromethane	ND	0.50	1.00	
Vinyl Chloride	ND	0.50	1.00	

RL: Reporting Limit. DF: Dilution Factor. MDL: Method Detection Limit.

Analytical Report

Cardno ERI
601 North McDowell Blvd.
Petaluma, CA 94954-2312

Date Received: 08/22/15
Work Order: 15-08-1612
Preparation: EPA 5030C
Method: EPA 8260B
Units: ug/L

Project: ExxonMobil 73399 / 022776

Page 24 of 39

<u>Surrogate</u>	<u>Rec. (%)</u>	<u>Control Limits</u>	<u>Qualifiers</u>
1,4-Bromofluorobenzene	94	68-120	
Dibromofluoromethane	93	80-127	
1,2-Dichloroethane-d4	87	80-128	
Toluene-d8	98	80-120	

Analytical Report

Cardno ERI
601 North McDowell Blvd.
Petaluma, CA 94954-2312

Date Received: 08/22/15
Work Order: 15-08-1612
Preparation: EPA 5030C
Method: EPA 8260B
Units: ug/L

Project: ExxonMobil 73399 / 022776

Page 25 of 39

Client Sample Number	Lab Sample Number	Date/Time Collected	Matrix	Instrument	Date Prepared	Date/Time Analyzed	QC Batch ID
MW12A	15-08-1612-10-A	08/19/15 11:25	Aqueous	GC/MS L	08/26/15	08/27/15 03:56	150826L058

Parameter	Result	RL	DF	Qualifiers
Benzene	ND	0.50	1.00	
Toluene	ND	0.50	1.00	
Ethylbenzene	ND	0.50	1.00	
o-Xylene	ND	0.50	1.00	
p/m-Xylene	ND	0.50	1.00	
Xylenes (total)	ND	0.50	1.00	
Methyl-t-Butyl Ether (MTBE)	ND	0.50	1.00	
Tert-Butyl Alcohol (TBA)	ND	5.0	1.00	
Diisopropyl Ether (DIPE)	ND	0.50	1.00	
Ethyl-t-Butyl Ether (ETBE)	ND	0.50	1.00	
Tert-Amyl-Methyl Ether (TAME)	ND	0.50	1.00	
Ethanol	ND	50	1.00	
1,1,1,2-Tetrachloroethane	ND	0.50	1.00	
1,1,1-Trichloroethane	ND	0.50	1.00	
1,1,2,2-Tetrachloroethane	ND	0.50	1.00	
1,1,2-Trichloroethane	ND	0.50	1.00	
1,1,2-Trichloro-1,2,2-Trifluoroethane	ND	0.50	1.00	
1,1-Dichloroethane	ND	0.50	1.00	
1,1-Dichloroethene	ND	0.50	1.00	
1,1-Dichloropropene	ND	0.50	1.00	
1,2,3-Trichlorobenzene	ND	0.50	1.00	
1,2,3-Trichloropropane	ND	1.0	1.00	
1,2,4-Trichlorobenzene	ND	0.50	1.00	
1,2,4-Trimethylbenzene	ND	0.50	1.00	
1,3,5-Trimethylbenzene	ND	0.50	1.00	
c-1,2-Dichloroethene	ND	0.50	1.00	
1,2-Dibromo-3-Chloropropane	ND	5.0	1.00	
1,2-Dibromoethane	ND	0.50	1.00	
1,2-Dichlorobenzene	ND	0.50	1.00	
1,2-Dichloroethane	ND	0.50	1.00	
1,2-Dichloropropane	ND	0.50	1.00	
t-1,2-Dichloroethene	ND	0.50	1.00	
c-1,3-Dichloropropene	ND	0.50	1.00	
1,3-Dichlorobenzene	ND	0.50	1.00	
1,3-Dichloropropane	ND	1.0	1.00	

RL: Reporting Limit. DF: Dilution Factor. MDL: Method Detection Limit.



Calscience

Analytical Report

Cardno ERI
601 North McDowell Blvd.
Petaluma, CA 94954-2312

Date Received: 08/22/15
Work Order: 15-08-1612
Preparation: EPA 5030C
Method: EPA 8260B
Units: ug/L

Project: ExxonMobil 73399 / 022776

Page 26 of 39

<u>Parameter</u>	<u>Result</u>	<u>RL</u>	<u>DF</u>	<u>Qualifiers</u>
t-1,3-Dichloropropene	ND	0.50	1.00	
1,4-Dichlorobenzene	ND	0.50	1.00	
2,2-Dichloropropane	ND	1.0	1.00	
2-Chlorotoluene	ND	0.50	1.00	
4-Chlorotoluene	ND	0.50	1.00	
4-Methyl-2-Pentanone	ND	5.0	1.00	
Acetone	ND	10	1.00	
Bromobenzene	ND	0.50	1.00	
Bromochloromethane	ND	1.0	1.00	
Bromoform	ND	0.50	1.00	
Bromomethane	ND	1.0	1.00	
Carbon Disulfide	ND	1.0	1.00	
Carbon Tetrachloride	ND	0.50	1.00	
Chlorobenzene	ND	0.50	1.00	
Dibromochloromethane	ND	0.50	1.00	
Chloroethane	ND	0.50	1.00	
Chloroform	ND	0.50	1.00	
Chloromethane	ND	0.50	1.00	
Dibromomethane	ND	0.50	1.00	
Bromodichloromethane	ND	0.50	1.00	
Dichlorodifluoromethane	ND	1.0	1.00	
Hexachloro-1,3-Butadiene	ND	2.0	1.00	
Isopropylbenzene	ND	0.50	1.00	
2-Butanone	ND	5.0	1.00	
Methylene Chloride	ND	1.0	1.00	
2-Hexanone	ND	10	1.00	
Naphthalene	ND	1.0	1.00	
n-Butylbenzene	ND	0.50	1.00	
n-Propylbenzene	ND	0.50	1.00	
p-Isopropyltoluene	ND	0.50	1.00	
sec-Butylbenzene	ND	0.50	1.00	
Styrene	ND	0.50	1.00	
tert-Butylbenzene	ND	0.50	1.00	
Tetrachloroethene	ND	0.50	1.00	
Trichloroethene	ND	0.50	1.00	
Trichlorofluoromethane	ND	0.50	1.00	
Vinyl Chloride	ND	0.50	1.00	

RL: Reporting Limit. DF: Dilution Factor. MDL: Method Detection Limit.

Analytical Report

Cardno ERI
601 North McDowell Blvd.
Petaluma, CA 94954-2312

Date Received: 08/22/15
Work Order: 15-08-1612
Preparation: EPA 5030C
Method: EPA 8260B
Units: ug/L

Project: ExxonMobil 73399 / 022776

Page 27 of 39

<u>Surrogate</u>	<u>Rec. (%)</u>	<u>Control Limits</u>	<u>Qualifiers</u>
1,4-Bromofluorobenzene	95	68-120	
Dibromofluoromethane	93	80-127	
1,2-Dichloroethane-d4	87	80-128	
Toluene-d8	98	80-120	

Analytical Report

Cardno ERI
601 North McDowell Blvd.
Petaluma, CA 94954-2312

Date Received: 08/22/15
Work Order: 15-08-1612
Preparation: EPA 5030C
Method: EPA 8260B
Units: ug/L

Project: ExxonMobil 73399 / 022776

Page 28 of 39

Client Sample Number	Lab Sample Number	Date/Time Collected	Matrix	Instrument	Date Prepared	Date/Time Analyzed	QC Batch ID
MW13	15-08-1612-11-A	08/19/15 09:10	Aqueous	GC/MS L	08/26/15	08/27/15 04:24	150826L058

Parameter	Result	RL	DF	Qualifiers
Benzene	ND	0.50	1.00	
Toluene	ND	0.50	1.00	
Ethylbenzene	ND	0.50	1.00	
o-Xylene	ND	0.50	1.00	
p/m-Xylene	ND	0.50	1.00	
Xylenes (total)	ND	0.50	1.00	
Methyl-t-Butyl Ether (MTBE)	ND	0.50	1.00	
Tert-Butyl Alcohol (TBA)	ND	5.0	1.00	
Diisopropyl Ether (DIPE)	ND	0.50	1.00	
Ethyl-t-Butyl Ether (ETBE)	ND	0.50	1.00	
Tert-Amyl-Methyl Ether (TAME)	ND	0.50	1.00	
Ethanol	ND	50	1.00	
1,1,1,2-Tetrachloroethane	ND	0.50	1.00	
1,1,1-Trichloroethane	ND	0.50	1.00	
1,1,2,2-Tetrachloroethane	ND	0.50	1.00	
1,1,2-Trichloroethane	ND	0.50	1.00	
1,1,2-Trichloro-1,2,2-Trifluoroethane	ND	0.50	1.00	
1,1-Dichloroethane	ND	0.50	1.00	
1,1-Dichloroethene	ND	0.50	1.00	
1,1-Dichloropropene	ND	0.50	1.00	
1,2,3-Trichlorobenzene	ND	0.50	1.00	
1,2,3-Trichloropropane	ND	1.0	1.00	
1,2,4-Trichlorobenzene	ND	0.50	1.00	
1,2,4-Trimethylbenzene	ND	0.50	1.00	
1,3,5-Trimethylbenzene	ND	0.50	1.00	
c-1,2-Dichloroethene	ND	0.50	1.00	
1,2-Dibromo-3-Chloropropane	ND	5.0	1.00	
1,2-Dibromoethane	ND	0.50	1.00	
1,2-Dichlorobenzene	ND	0.50	1.00	
1,2-Dichloroethane	ND	0.50	1.00	
1,2-Dichloropropane	ND	0.50	1.00	
t-1,2-Dichloroethene	ND	0.50	1.00	
c-1,3-Dichloropropene	ND	0.50	1.00	
1,3-Dichlorobenzene	ND	0.50	1.00	
1,3-Dichloropropane	ND	1.0	1.00	

RL: Reporting Limit. DF: Dilution Factor. MDL: Method Detection Limit.



Calscience

Analytical Report

Cardno ERI
601 North McDowell Blvd.
Petaluma, CA 94954-2312

Date Received: 08/22/15
Work Order: 15-08-1612
Preparation: EPA 5030C
Method: EPA 8260B
Units: ug/L

Project: ExxonMobil 73399 / 022776

Page 29 of 39

<u>Parameter</u>	<u>Result</u>	<u>RL</u>	<u>DF</u>	<u>Qualifiers</u>
t-1,3-Dichloropropene	ND	0.50	1.00	
1,4-Dichlorobenzene	ND	0.50	1.00	
2,2-Dichloropropane	ND	1.0	1.00	
2-Chlorotoluene	ND	0.50	1.00	
4-Chlorotoluene	ND	0.50	1.00	
4-Methyl-2-Pentanone	ND	5.0	1.00	
Acetone	ND	10	1.00	
Bromobenzene	ND	0.50	1.00	
Bromochloromethane	ND	1.0	1.00	
Bromoform	ND	0.50	1.00	
Bromomethane	ND	1.0	1.00	
Carbon Disulfide	ND	1.0	1.00	
Carbon Tetrachloride	ND	0.50	1.00	
Chlorobenzene	ND	0.50	1.00	
Dibromochloromethane	ND	0.50	1.00	
Chloroethane	ND	0.50	1.00	
Chloroform	ND	0.50	1.00	
Chloromethane	ND	0.50	1.00	
Dibromomethane	ND	0.50	1.00	
Bromodichloromethane	ND	0.50	1.00	
Dichlorodifluoromethane	ND	1.0	1.00	
Hexachloro-1,3-Butadiene	ND	2.0	1.00	
Isopropylbenzene	ND	0.50	1.00	
2-Butanone	ND	5.0	1.00	
Methylene Chloride	ND	1.0	1.00	
2-Hexanone	ND	10	1.00	
Naphthalene	ND	1.0	1.00	
n-Butylbenzene	ND	0.50	1.00	
n-Propylbenzene	ND	0.50	1.00	
p-Isopropyltoluene	ND	0.50	1.00	
sec-Butylbenzene	ND	0.50	1.00	
Styrene	ND	0.50	1.00	
tert-Butylbenzene	ND	0.50	1.00	
Tetrachloroethene	ND	0.50	1.00	
Trichloroethene	ND	0.50	1.00	
Trichlorofluoromethane	ND	0.50	1.00	
Vinyl Chloride	ND	0.50	1.00	

RL: Reporting Limit. DF: Dilution Factor. MDL: Method Detection Limit.



Calscience

Analytical Report

Cardno ERI
601 North McDowell Blvd.
Petaluma, CA 94954-2312

Date Received: 08/22/15
Work Order: 15-08-1612
Preparation: EPA 5030C
Method: EPA 8260B
Units: ug/L

Project: ExxonMobil 73399 / 022776

Page 30 of 39

<u>Surrogate</u>	<u>Rec. (%)</u>	<u>Control Limits</u>	<u>Qualifiers</u>
1,4-Bromofluorobenzene	97	68-120	
Dibromofluoromethane	93	80-127	
1,2-Dichloroethane-d4	88	80-128	
Toluene-d8	98	80-120	



Return to Contents

RL: Reporting Limit. DF: Dilution Factor. MDL: Method Detection Limit.

Analytical Report

Cardno ERI
601 North McDowell Blvd.
Petaluma, CA 94954-2312

Date Received: 08/22/15
Work Order: 15-08-1612
Preparation: EPA 5030C
Method: EPA 8260B
Units: ug/L

Project: ExxonMobil 73399 / 022776

Page 31 of 39

Client Sample Number	Lab Sample Number	Date/Time Collected	Matrix	Instrument	Date Prepared	Date/Time Analyzed	QC Batch ID
MW14	15-08-1612-12-A	08/19/15 14:30	Aqueous	GC/MS L	08/26/15	08/27/15 04:53	150826L058

Parameter	Result	RL	DF	Qualifiers
Benzene	ND	0.50	1.00	
Toluene	ND	0.50	1.00	
Ethylbenzene	ND	0.50	1.00	
o-Xylene	ND	0.50	1.00	
p/m-Xylene	ND	0.50	1.00	
Xylenes (total)	ND	0.50	1.00	
Methyl-t-Butyl Ether (MTBE)	ND	0.50	1.00	
Tert-Butyl Alcohol (TBA)	ND	5.0	1.00	
Diisopropyl Ether (DIPE)	ND	0.50	1.00	
Ethyl-t-Butyl Ether (ETBE)	ND	0.50	1.00	
Tert-Amyl-Methyl Ether (TAME)	ND	0.50	1.00	
Ethanol	ND	50	1.00	
1,1,1,2-Tetrachloroethane	ND	0.50	1.00	
1,1,1-Trichloroethane	ND	0.50	1.00	
1,1,2,2-Tetrachloroethane	ND	0.50	1.00	
1,1,2-Trichloroethane	ND	0.50	1.00	
1,1,2-Trichloro-1,2,2-Trifluoroethane	ND	0.50	1.00	
1,1-Dichloroethane	ND	0.50	1.00	
1,1-Dichloroethene	ND	0.50	1.00	
1,1-Dichloropropene	ND	0.50	1.00	
1,2,3-Trichlorobenzene	ND	0.50	1.00	
1,2,3-Trichloropropane	ND	1.0	1.00	
1,2,4-Trichlorobenzene	ND	0.50	1.00	
1,2,4-Trimethylbenzene	ND	0.50	1.00	
1,3,5-Trimethylbenzene	ND	0.50	1.00	
c-1,2-Dichloroethene	ND	0.50	1.00	
1,2-Dibromo-3-Chloropropane	ND	5.0	1.00	
1,2-Dibromoethane	ND	0.50	1.00	
1,2-Dichlorobenzene	ND	0.50	1.00	
1,2-Dichloroethane	ND	0.50	1.00	
1,2-Dichloropropane	ND	0.50	1.00	
t-1,2-Dichloroethene	ND	0.50	1.00	
c-1,3-Dichloropropene	ND	0.50	1.00	
1,3-Dichlorobenzene	ND	0.50	1.00	
1,3-Dichloropropane	ND	1.0	1.00	

RL: Reporting Limit. DF: Dilution Factor. MDL: Method Detection Limit.

Analytical Report

Cardno ERI
601 North McDowell Blvd.
Petaluma, CA 94954-2312

Date Received: 08/22/15
Work Order: 15-08-1612
Preparation: EPA 5030C
Method: EPA 8260B
Units: ug/L

Project: ExxonMobil 73399 / 022776

Page 32 of 39

<u>Parameter</u>	<u>Result</u>	<u>RL</u>	<u>DF</u>	<u>Qualifiers</u>
t-1,3-Dichloropropene	ND	0.50	1.00	
1,4-Dichlorobenzene	ND	0.50	1.00	
2,2-Dichloropropane	ND	1.0	1.00	
2-Chlorotoluene	ND	0.50	1.00	
4-Chlorotoluene	ND	0.50	1.00	
4-Methyl-2-Pentanone	ND	5.0	1.00	
Acetone	ND	10	1.00	
Bromobenzene	ND	0.50	1.00	
Bromochloromethane	ND	1.0	1.00	
Bromoform	ND	0.50	1.00	
Bromomethane	ND	1.0	1.00	
Carbon Disulfide	ND	1.0	1.00	
Carbon Tetrachloride	ND	0.50	1.00	
Chlorobenzene	ND	0.50	1.00	
Dibromochloromethane	ND	0.50	1.00	
Chloroethane	ND	0.50	1.00	
Chloroform	ND	0.50	1.00	
Chloromethane	ND	0.50	1.00	
Dibromomethane	ND	0.50	1.00	
Bromodichloromethane	ND	0.50	1.00	
Dichlorodifluoromethane	ND	1.0	1.00	
Hexachloro-1,3-Butadiene	ND	2.0	1.00	
Isopropylbenzene	ND	0.50	1.00	
2-Butanone	ND	5.0	1.00	
Methylene Chloride	ND	1.0	1.00	
2-Hexanone	ND	10	1.00	
Naphthalene	ND	1.0	1.00	
n-Butylbenzene	ND	0.50	1.00	
n-Propylbenzene	ND	0.50	1.00	
p-Isopropyltoluene	ND	0.50	1.00	
sec-Butylbenzene	ND	0.50	1.00	
Styrene	ND	0.50	1.00	
tert-Butylbenzene	ND	0.50	1.00	
Tetrachloroethene	ND	0.50	1.00	
Trichloroethene	ND	0.50	1.00	
Trichlorofluoromethane	ND	0.50	1.00	
Vinyl Chloride	ND	0.50	1.00	

RL: Reporting Limit. DF: Dilution Factor. MDL: Method Detection Limit.



Calscience

Analytical Report

Cardno ERI
601 North McDowell Blvd.
Petaluma, CA 94954-2312

Date Received: 08/22/15
Work Order: 15-08-1612
Preparation: EPA 5030C
Method: EPA 8260B
Units: ug/L

Project: ExxonMobil 73399 / 022776

Page 33 of 39

<u>Surrogate</u>	<u>Rec. (%)</u>	<u>Control Limits</u>	<u>Qualifiers</u>
1,4-Bromofluorobenzene	98	68-120	
Dibromofluoromethane	92	80-127	
1,2-Dichloroethane-d4	86	80-128	
Toluene-d8	99	80-120	

Return to Contents

RL: Reporting Limit. DF: Dilution Factor. MDL: Method Detection Limit.

Analytical Report

Cardno ERI
601 North McDowell Blvd.
Petaluma, CA 94954-2312

Date Received: 08/22/15
Work Order: 15-08-1612
Preparation: EPA 5030C
Method: EPA 8260B
Units: ug/L

Project: ExxonMobil 73399 / 022776

Page 34 of 39

Client Sample Number	Lab Sample Number	Date/Time Collected	Matrix	Instrument	Date Prepared	Date/Time Analyzed	QC Batch ID
PMW1	15-08-1612-13-A	08/19/15 08:00	Aqueous	GC/MS L	08/26/15	08/27/15 05:22	150826L058

Parameter	Result	RL	DF	Qualifiers
Benzene	ND	0.50	1.00	
Toluene	ND	0.50	1.00	
Ethylbenzene	ND	0.50	1.00	
o-Xylene	ND	0.50	1.00	
p/m-Xylene	ND	0.50	1.00	
Xylenes (total)	ND	0.50	1.00	
Methyl-t-Butyl Ether (MTBE)	ND	0.50	1.00	
Tert-Butyl Alcohol (TBA)	ND	5.0	1.00	
Diisopropyl Ether (DIPE)	ND	0.50	1.00	
Ethyl-t-Butyl Ether (ETBE)	ND	0.50	1.00	
Tert-Amyl-Methyl Ether (TAME)	ND	0.50	1.00	
Ethanol	ND	50	1.00	
1,1,1,2-Tetrachloroethane	ND	0.50	1.00	
1,1,1-Trichloroethane	ND	0.50	1.00	
1,1,2,2-Tetrachloroethane	ND	0.50	1.00	
1,1,2-Trichloroethane	ND	0.50	1.00	
1,1,2-Trichloro-1,2,2-Trifluoroethane	ND	0.50	1.00	
1,1-Dichloroethane	ND	0.50	1.00	
1,1-Dichloroethene	ND	0.50	1.00	
1,1-Dichloropropene	ND	0.50	1.00	
1,2,3-Trichlorobenzene	ND	0.50	1.00	
1,2,3-Trichloropropane	ND	1.0	1.00	
1,2,4-Trichlorobenzene	ND	0.50	1.00	
1,2,4-Trimethylbenzene	ND	0.50	1.00	
1,3,5-Trimethylbenzene	ND	0.50	1.00	
c-1,2-Dichloroethene	ND	0.50	1.00	
1,2-Dibromo-3-Chloropropane	ND	5.0	1.00	
1,2-Dibromoethane	ND	0.50	1.00	
1,2-Dichlorobenzene	ND	0.50	1.00	
1,2-Dichloroethane	ND	0.50	1.00	
1,2-Dichloropropane	ND	0.50	1.00	
t-1,2-Dichloroethene	ND	0.50	1.00	
c-1,3-Dichloropropene	ND	0.50	1.00	
1,3-Dichlorobenzene	ND	0.50	1.00	
1,3-Dichloropropane	ND	1.0	1.00	

RL: Reporting Limit. DF: Dilution Factor. MDL: Method Detection Limit.

Analytical Report

Cardno ERI
601 North McDowell Blvd.
Petaluma, CA 94954-2312

Date Received: 08/22/15
Work Order: 15-08-1612
Preparation: EPA 5030C
Method: EPA 8260B
Units: ug/L

Project: ExxonMobil 73399 / 022776

Page 35 of 39

<u>Parameter</u>	<u>Result</u>	<u>RL</u>	<u>DF</u>	<u>Qualifiers</u>
t-1,3-Dichloropropene	ND	0.50	1.00	
1,4-Dichlorobenzene	ND	0.50	1.00	
2,2-Dichloropropane	ND	1.0	1.00	
2-Chlorotoluene	ND	0.50	1.00	
4-Chlorotoluene	ND	0.50	1.00	
4-Methyl-2-Pentanone	ND	5.0	1.00	
Acetone	ND	10	1.00	
Bromobenzene	ND	0.50	1.00	
Bromochloromethane	ND	1.0	1.00	
Bromoform	ND	0.50	1.00	
Bromomethane	ND	1.0	1.00	
Carbon Disulfide	ND	1.0	1.00	
Carbon Tetrachloride	ND	0.50	1.00	
Chlorobenzene	ND	0.50	1.00	
Dibromochloromethane	ND	0.50	1.00	
Chloroethane	ND	0.50	1.00	
Chloroform	ND	0.50	1.00	
Chloromethane	ND	0.50	1.00	
Dibromomethane	ND	0.50	1.00	
Bromodichloromethane	ND	0.50	1.00	
Dichlorodifluoromethane	ND	1.0	1.00	
Hexachloro-1,3-Butadiene	ND	2.0	1.00	
Isopropylbenzene	ND	0.50	1.00	
2-Butanone	ND	5.0	1.00	
Methylene Chloride	ND	1.0	1.00	
2-Hexanone	ND	10	1.00	
Naphthalene	ND	1.0	1.00	
n-Butylbenzene	ND	0.50	1.00	
n-Propylbenzene	ND	0.50	1.00	
p-Isopropyltoluene	ND	0.50	1.00	
sec-Butylbenzene	ND	0.50	1.00	
Styrene	ND	0.50	1.00	
tert-Butylbenzene	ND	0.50	1.00	
Tetrachloroethene	ND	0.50	1.00	
Trichloroethene	ND	0.50	1.00	
Trichlorofluoromethane	ND	0.50	1.00	
Vinyl Chloride	ND	0.50	1.00	

RL: Reporting Limit. DF: Dilution Factor. MDL: Method Detection Limit.



Calscience

Analytical Report

Cardno ERI
601 North McDowell Blvd.
Petaluma, CA 94954-2312

Date Received: 08/22/15
Work Order: 15-08-1612
Preparation: EPA 5030C
Method: EPA 8260B
Units: ug/L

Project: ExxonMobil 73399 / 022776

Page 36 of 39

<u>Surrogate</u>	<u>Rec. (%)</u>	<u>Control Limits</u>	<u>Qualifiers</u>
1,4-Bromofluorobenzene	94	68-120	
Dibromofluoromethane	94	80-127	
1,2-Dichloroethane-d4	88	80-128	
Toluene-d8	98	80-120	

Return to Contents

RL: Reporting Limit. DF: Dilution Factor. MDL: Method Detection Limit.

Analytical Report

Cardno ERI
601 North McDowell Blvd.
Petaluma, CA 94954-2312

Date Received: 08/22/15
Work Order: 15-08-1612
Preparation: EPA 5030C
Method: EPA 8260B
Units: ug/L

Project: ExxonMobil 73399 / 022776

Page 37 of 39

Client Sample Number	Lab Sample Number	Date/Time Collected	Matrix	Instrument	Date Prepared	Date/Time Analyzed	QC Batch ID
Method Blank	099-12-880-1387	N/A	Aqueous	GC/MS L	08/26/15	08/26/15 21:42	150826L058

Parameter	Result	RL	DF	Qualifiers
Benzene	ND	0.50	1.00	
Toluene	ND	0.50	1.00	
Ethylbenzene	ND	0.50	1.00	
o-Xylene	ND	0.50	1.00	
p/m-Xylene	ND	0.50	1.00	
Xylenes (total)	ND	0.50	1.00	
Methyl-t-Butyl Ether (MTBE)	ND	0.50	1.00	
Tert-Butyl Alcohol (TBA)	ND	5.0	1.00	
Diisopropyl Ether (DIPE)	ND	0.50	1.00	
Ethyl-t-Butyl Ether (ETBE)	ND	0.50	1.00	
Tert-Amyl-Methyl Ether (TAME)	ND	0.50	1.00	
Ethanol	ND	50	1.00	
1,1,1,2-Tetrachloroethane	ND	0.50	1.00	
1,1,1-Trichloroethane	ND	0.50	1.00	
1,1,2,2-Tetrachloroethane	ND	0.50	1.00	
1,1,2-Trichloroethane	ND	0.50	1.00	
1,1,2-Trichloro-1,2,2-Trifluoroethane	ND	0.50	1.00	
1,1-Dichloroethane	ND	0.50	1.00	
1,1-Dichloroethene	ND	0.50	1.00	
1,1-Dichloropropene	ND	0.50	1.00	
1,2,3-Trichlorobenzene	ND	0.50	1.00	
1,2,3-Trichloropropane	ND	1.0	1.00	
1,2,4-Trichlorobenzene	ND	0.50	1.00	
1,2,4-Trimethylbenzene	ND	0.50	1.00	
1,3,5-Trimethylbenzene	ND	0.50	1.00	
c-1,2-Dichloroethene	ND	0.50	1.00	
1,2-Dibromo-3-Chloropropane	ND	5.0	1.00	
1,2-Dibromoethane	ND	0.50	1.00	
1,2-Dichlorobenzene	ND	0.50	1.00	
1,2-Dichloroethane	ND	0.50	1.00	
1,2-Dichloropropane	ND	0.50	1.00	
t-1,2-Dichloroethene	ND	0.50	1.00	
c-1,3-Dichloropropene	ND	0.50	1.00	
1,3-Dichlorobenzene	ND	0.50	1.00	
1,3-Dichloropropane	ND	1.0	1.00	

RL: Reporting Limit. DF: Dilution Factor. MDL: Method Detection Limit.

Analytical Report

Cardno ERI
601 North McDowell Blvd.
Petaluma, CA 94954-2312

Date Received: 08/22/15
Work Order: 15-08-1612
Preparation: EPA 5030C
Method: EPA 8260B
Units: ug/L

Project: ExxonMobil 73399 / 022776

Page 38 of 39

<u>Parameter</u>	<u>Result</u>	<u>RL</u>	<u>DF</u>	<u>Qualifiers</u>
t-1,3-Dichloropropene	ND	0.50	1.00	
1,4-Dichlorobenzene	ND	0.50	1.00	
2,2-Dichloropropane	ND	1.0	1.00	
2-Chlorotoluene	ND	0.50	1.00	
4-Chlorotoluene	ND	0.50	1.00	
4-Methyl-2-Pentanone	ND	5.0	1.00	
Acetone	ND	10	1.00	
Bromobenzene	ND	0.50	1.00	
Bromochloromethane	ND	1.0	1.00	
Bromoform	ND	0.50	1.00	
Bromomethane	ND	1.0	1.00	
Carbon Disulfide	ND	1.0	1.00	
Carbon Tetrachloride	ND	0.50	1.00	
Chlorobenzene	ND	0.50	1.00	
Dibromochloromethane	ND	0.50	1.00	
Chloroethane	ND	0.50	1.00	
Chloroform	ND	0.50	1.00	
Chloromethane	ND	0.50	1.00	
Dibromomethane	ND	0.50	1.00	
Bromodichloromethane	ND	0.50	1.00	
Dichlorodifluoromethane	ND	1.0	1.00	
Hexachloro-1,3-Butadiene	ND	2.0	1.00	
Isopropylbenzene	ND	0.50	1.00	
2-Butanone	ND	5.0	1.00	
Methylene Chloride	ND	1.0	1.00	
2-Hexanone	ND	10	1.00	
Naphthalene	ND	1.0	1.00	
n-Butylbenzene	ND	0.50	1.00	
n-Propylbenzene	ND	0.50	1.00	
p-Isopropyltoluene	ND	0.50	1.00	
sec-Butylbenzene	ND	0.50	1.00	
Styrene	ND	0.50	1.00	
tert-Butylbenzene	ND	0.50	1.00	
Tetrachloroethene	ND	0.50	1.00	
Trichloroethene	ND	0.50	1.00	
Trichlorofluoromethane	ND	0.50	1.00	
Vinyl Chloride	ND	0.50	1.00	



Return to Contents

RL: Reporting Limit. DF: Dilution Factor. MDL: Method Detection Limit.



Calscience

Analytical Report

Cardno ERI
601 North McDowell Blvd.
Petaluma, CA 94954-2312

Date Received: 08/22/15
Work Order: 15-08-1612
Preparation: EPA 5030C
Method: EPA 8260B
Units: ug/L

Project: ExxonMobil 73399 / 022776

Page 39 of 39

<u>Surrogate</u>	<u>Rec. (%)</u>	<u>Control Limits</u>	<u>Qualifiers</u>
1,4-Bromofluorobenzene	95	68-120	
Dibromofluoromethane	92	80-127	
1,2-Dichloroethane-d4	86	80-128	
Toluene-d8	98	80-120	

Return to Contents

RL: Reporting Limit. DF: Dilution Factor. MDL: Method Detection Limit.



Calscience

Quality Control - Spike/Spike Duplicate

Cardno ERI
601 North McDowell Blvd.
Petaluma, CA 94954-2312

Date Received: 08/22/15
Work Order: 15-08-1612
Preparation: EPA 5030C
Method: EPA 8015B (M)

Project: ExxonMobil 73399 / 022776

Page 1 of 2

Quality Control Sample ID	Type	Matrix	Instrument	Date Prepared	Date Analyzed	MS/MSD Batch Number
15-08-1888-2	Sample	Aqueous	GC 1	08/26/15	08/27/15 14:20	150826S027
15-08-1888-2	Matrix Spike	Aqueous	GC 1	08/26/15	08/27/15 14:56	150826S027
15-08-1888-2	Matrix Spike Duplicate	Aqueous	GC 1	08/26/15	08/27/15 15:31	150826S027

Parameter	Sample Conc.	Spike Added	MS Conc.	MS %Rec.	MSD Conc.	MSD %Rec.	%Rec. CL	RPD	RPD CL	Qualifiers
TPH as Gasoline	113.9	2000	1895	89	1899	89	68-122	0	0-18	

Return to Contents

RPD: Relative Percent Difference. CL: Control Limits



Calscience

Quality Control - Spike/Spike Duplicate

Cardno ERI
601 North McDowell Blvd.
Petaluma, CA 94954-2312

Date Received: 08/22/15
Work Order: 15-08-1612
Preparation: EPA 5030C
Method: EPA 8260B

Project: ExxonMobil 73399 / 022776

Page 2 of 2

Quality Control Sample ID	Type	Matrix	Instrument	Date Prepared	Date Analyzed	MS/MSD Batch Number				
MW1	Sample	Aqueous	GC/MS L	08/26/15	08/26/15 23:09	150826S023				
MW1	Matrix Spike	Aqueous	GC/MS L	08/26/15	08/26/15 23:38	150826S023				
MW1	Matrix Spike Duplicate	Aqueous	GC/MS L	08/26/15	08/27/15 00:06	150826S023				
Parameter	Sample Conc.	Spike Added	MS Conc.	MS %Rec.	MSD Conc.	MSD %Rec.	%Rec. CL	RPD	RPD CL	Qualifiers
Benzene	ND	10.00	9.996	100	10.15	101	75-125	1	0-20	
Toluene	ND	10.00	10.04	100	10.30	103	75-125	3	0-20	
Ethylbenzene	ND	10.00	10.26	103	10.31	103	75-125	1	0-20	
o-Xylene	ND	10.00	9.954	100	10.10	101	75-127	1	0-20	
p/m-Xylene	ND	20.00	20.26	101	20.62	103	75-125	2	0-20	
Methyl-t-Butyl Ether (MTBE)	ND	10.00	8.810	88	8.973	90	71-131	2	0-20	
Tert-Butyl Alcohol (TBA)	ND	50.00	48.77	98	47.84	96	20-180	2	0-40	
Diisopropyl Ether (DIPE)	ND	10.00	8.588	86	8.812	88	64-136	3	0-20	
Ethyl-t-Butyl Ether (ETBE)	ND	10.00	8.064	81	8.217	82	73-133	2	0-20	
Tert-Amyl-Methyl Ether (TAME)	ND	10.00	8.797	88	9.091	91	75-125	3	0-20	
Ethanol	ND	100.0	143.7	144	124.4	124	73-139	14	0-27	HX
1,1-Dichloroethene	ND	10.00	8.386	84	8.763	88	66-126	4	0-20	
1,2-Dibromoethane	ND	10.00	10.38	104	10.29	103	75-126	1	0-20	
1,2-Dichlorobenzene	ND	10.00	10.50	105	10.64	106	75-125	1	0-20	
1,2-Dichloroethane	ND	10.00	9.918	99	10.13	101	75-127	2	0-20	
Carbon Tetrachloride	ND	10.00	9.051	91	9.778	98	69-135	8	0-20	
Chlorobenzene	ND	10.00	10.43	104	10.53	105	75-125	1	0-20	
Trichloroethene	ND	10.00	10.06	101	10.49	105	75-125	4	0-20	
Vinyl Chloride	ND	10.00	7.927	79	8.273	83	52-142	4	0-20	

Return to Contents

RPD: Relative Percent Difference. CL: Control Limits



Calscience

Quality Control - LCS

Cardno ERI
601 North McDowell Blvd.
Petaluma, CA 94954-2312

Date Received: 08/22/15
Work Order: 15-08-1612
Preparation: EPA 5030C
Method: EPA 8015B (M)

Project: ExxonMobil 73399 / 022776

Page 1 of 2

Quality Control Sample ID	Type	Matrix	Instrument	Date Prepared	Date Analyzed	LCS Batch Number
099-12-436-10295	LCS	Aqueous	GC 1	08/26/15	08/27/15 13:09	150826L069
<u>Parameter</u>		<u>Spike Added</u>	<u>Conc. Recovered</u>	<u>LCS %Rec.</u>	<u>%Rec. CL</u>	<u>Qualifiers</u>
TPH as Gasoline		2000	1948	97	78-120	



Return to Contents

RPD: Relative Percent Difference. CL: Control Limits



Calscience

Quality Control - LCS

Cardno ERI
601 North McDowell Blvd.
Petaluma, CA 94954-2312

Date Received: 08/22/15
Work Order: 15-08-1612
Preparation: EPA 5030C
Method: EPA 8260B

Project: ExxonMobil 73399 / 022776

Page 2 of 2

Quality Control Sample ID	Type	Matrix	Instrument	Date Prepared	Date Analyzed	LCS Batch Number	
099-12-880-1387	LCS	Aqueous	GC/MS L	08/26/15	08/26/15 21:06	150826L058	
<u>Parameter</u>		<u>Spike Added</u>	<u>Conc. Recovered</u>	<u>LCS %Rec.</u>	<u>%Rec. CL</u>	<u>ME CL</u>	<u>Qualifiers</u>
Benzene		10.00	9.867	99	80-120	73-127	
Toluene		10.00	9.953	100	80-120	73-127	
Ethylbenzene		10.00	9.894	99	80-120	73-127	
o-Xylene		10.00	9.691	97	80-120	73-127	
p/m-Xylene		20.00	19.69	98	80-120	73-127	
Methyl-t-Butyl Ether (MTBE)		10.00	8.362	84	75-123	67-131	
Tert-Butyl Alcohol (TBA)		50.00	46.58	93	80-120	73-127	
Diisopropyl Ether (DIPE)		10.00	8.509	85	73-121	65-129	
Ethyl-t-Butyl Ether (ETBE)		10.00	7.923	79	76-124	68-132	
Tert-Amyl-Methyl Ether (TAME)		10.00	8.428	84	80-120	73-127	
Ethanol		100.0	128.2	128	73-133	63-143	
1,1-Dichloroethene		10.00	8.640	86	77-120	70-127	
1,2-Dibromoethane		10.00	9.672	97	80-120	73-127	
1,2-Dichlorobenzene		10.00	10.11	101	80-120	73-127	
1,2-Dichloroethane		10.00	9.497	95	80-122	73-129	
Carbon Tetrachloride		10.00	9.382	94	80-129	72-137	
Chlorobenzene		10.00	10.05	101	80-120	73-127	
Trichloroethene		10.00	9.825	98	80-120	73-127	
Vinyl Chloride		10.00	7.611	76	63-135	51-147	

Total number of LCS compounds: 19

Total number of ME compounds: 0

Total number of ME compounds allowed: 1

LCS ME CL validation result: Pass

Return to Contents

RPD: Relative Percent Difference. CL: Control Limits

Sample Analysis Summary Report

Work Order: 15-08-1612

Page 1 of 1

<u>Method</u>	<u>Extraction</u>	<u>Chemist ID</u>	<u>Instrument</u>	<u>Analytical Location</u>
EPA 8015B (M)	EPA 5030C	902	GC 1	2
EPA 8260B	EPA 5030C	316	GC/MS L	2

Glossary of Terms and Qualifiers

Work Order: 15-08-1612

Page 1 of 1

<u>Qualifiers</u>	<u>Definition</u>
AZ	Surrogate compound recovery was out of control due to matrix interference. The associated method blank surrogate spike compound was in control and, therefore, the sample data was reported without further clarification.
B	Analyte was present in the associated method blank.
BA	The MS/MSD RPD was out of control due to suspected matrix interference.
BB	Spike recovery and RPD control limits do not apply resulting from the parameter concentration in the sample exceeding the spike concentration by a factor of four or greater.
BU	Sample analyzed after holding time expired.
BV	Sample received after holding time expired.
CI	See case narrative.
DF	Reporting limits elevated due to matrix interferences.
E	Concentration exceeds the calibration range.
ET	Sample was extracted past end of recommended max. holding time.
GE	The PDS/PDSD or PES/PESD associated with this batch of samples was out of control due to suspected matrix interference.
HD	Chromat. profile inconsistent with pattern(s) of ref. fuel stdns.
HO	High concentration matrix spike recovery out of limits
HT	Analytical value calculated using results from associated tests.
HX	Recovery of the Matrix Spike (MS) or Matrix Spike Duplicate (MSD) compound was out of control due to matrix interference. The associated LCS was in control.
IL	Relative percent difference out of control.
J	Analyte was detected at a concentration below the reporting limit and above the laboratory method detection limit. Reported value is estimated.
JA	Analyte positively identified but quantitation is an estimate.
LD	Analyte presence was not confirmed by second column or GC/MS analysis.
LP	The LCS and/or LCSD recoveries for this analyte were above the upper control limit. The associated sample was non-detected. Therefore, the sample data was reported without further clarification.
LQ	LCS recovery above method control limits.
LR	LCS recovery below method control limits.
ND	Parameter not detected at the indicated reporting limit.
QO	Compound did not meet method-described identification guidelines. Identification was based on additional GC/MS characteristics.
RU	LCS Recovery Percentage is within Marginal Exceedance (ME) Control Limit range (+/- 4 SD from the mean).
SG	A silica gel cleanup procedure was performed.
SN	See applicable analysis comment.

Solid - Unless otherwise indicated, solid sample data is reported on a wet weight basis, not corrected for % moisture. All QC results are reported on a wet weight basis.

Any parameter identified in 40CFR Part 136.3 Table II that is designated as "analyze immediately" with a holding time of ≤ 15 minutes (40CFR-136.3 Table II, footnote 4), is considered a "field" test and the reported results will be qualified as being received outside of the stated holding time unless received at the laboratory within 15 minutes of the collection time.

A calculated total result (Example: Total Pesticides) is the summation of each component concentration and/or, if "J" flags are reported, estimated concentration. Component concentrations showing not detected (ND) are summed into the calculated total result as zero concentrations.

Sandy Tat

From: Azat Magdanov <azat.magdanov@cardno.com>
Sent: Monday, August 24, 2015 3:45 PM
To: David R. Daniels
Cc: Sandy Tat
Subject: RE: ExxonMobil 73399 / 022776 (15-08-1612)
Attachments: 15-08-1612.pdf

Hi, Sandy,

Please see attached COC.

Best regrds,

Azat R. Magdanov

SR. STAFF SCIENTIST
 MONITORING AND SAMPLING MANAGER
 CARDNO ERI

Phone (+1) 707-766-2000 Fax (+1) 707-789-0414 Mobile (+1) 707-304-2306
 Address 601 North McDowell Blvd., Petaluma, CA 94954-2312 USA
 Email azat.magdanov@cardno.com Web www.cardno.com www.cardnoeri.com

From: David R. Daniels
Sent: Monday, August 24, 2015 10:04 AM
To: Azat Magdanov
Subject: FW: ExxonMobil 73399 / 022776 (15-08-1612)
Importance: High

See below

David Daniels PG

PROJECT GEOLOGIST
 ENGINEERING & ENVIRONMENTAL SERVICES DIVISION
 CARDNO

Direct (+1) 707-766-2024 Mobile (+1) 707-338-6997 Fax (+1) 707-789-0414
 Address 601 North McDowell Blvd., Petaluma, CA 94954
 Email david.daniels@cardno.com Web www.cardno.com

This email and its attachments may contain confidential and/or privileged information for the sole use of the intended recipient(s). All electronically supplied data must be checked against an applicable hardcopy version which shall be the only document which Cardno warrants accuracy. If you are not the intended recipient, any use, distribution or copying of the information contained in this email and its attachments is strictly prohibited. If you have received this email in error, please email the sender by replying to this message and immediately delete and destroy any copies of this email and any attachments. The views or opinions expressed are the author's own and may not reflect the views or opinions of Cardno.

From: Sandy Tat [<mailto:SandyTat@eurofinsUS.com>]
Sent: Monday, August 24, 2015 9:41 AM
To: David R. Daniels

Subject: ExxonMobil 73399 / 022776 (15-08-1612)

Importance: High

Hi David,

Please change the number of container for sample (QCEB) to 2 instead of 8.

Thanks!

Sandy Tat
Project Manager Assistant

Eurofins Calscience, Inc.
7440 Lincoln Way
Garden Grove, CA 92841-1427
USA
Phone: (714) 895-5494
Fax: (714) 894-7501

Email: SandyTat@eurofinsus.com
Website: www.Calscience.com

Notify us [here](#) to report this email as spam.



800-322-5555 www.gso.com

1612

Ship From

CAL SCIENCE- CONCORD
ALAN KEMP
5063 COMMERCIAL CIRCLE
#H
CONCORD, CA 94520

Tracking #: 529017699

SDS



Ship To

CEL
SAMPLE RECEIVING
7440 LINCOLN WAY
GARDEN GROVE, CA 92841

ORC
GARDEN GROVE

A

COD: \$0.00

Weight: 0 lb(s)

Reference:

PHILLIPS 66, CARDNO ERI

Delivery Instructions:

D92845A



41534665

Signature Type: REQUIRED

Print Date: 8/21/2015 2:50 PM

LABEL INSTRUCTIONS:

Do not copy or reprint this label for additional shipments - each package must have a unique barcode.

Use the "Print Label" button on this page to print the shipping label on a laser or inkjet printer. Securely attach this label to your package, do not cover the barcode.



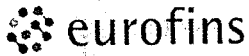

Calscience

WORK ORDER NUMBER: 15-08-1612

SAMPLE RECEIPT CHECKLIST

COOLER 1 OF 1

CLIENT: ERI

DATE: 08/22/2015

TEMPERATURE: (Criteria: 0.0°C – 6.0°C, not frozen except sediment/tissue)
 Thermometer ID: SC5 (CF: -0.2°C); Temperature (w/o CF): 3.0 °C (w/ CF): 2.8 °C; Blank Sample
 Sample(s) outside temperature criteria (PM/APM contacted by: _____)
 Sample(s) outside temperature criteria but received on ice/chilled on same day of sampling
 Sample(s) received at ambient temperature; placed on ice for transport by courier
 Ambient Temperature: Air Filter
 Checked by: SR

CUSTODY SEAL:
 Cooler Present and Intact Present but Not Intact Not Present N/A Checked by: SR
 Sample(s) Present and Intact Present but Not Intact Not Present N/A Checked by: 776

SAMPLE CONDITION:

	Yes	No	N/A
Chain-of-Custody (COC) document(s) received with samples	<input checked="" type="checkbox"/>	<input type="checkbox"/>	<input type="checkbox"/>
COC document(s) received complete	<input checked="" type="checkbox"/>	<input type="checkbox"/>	<input type="checkbox"/>
<input type="checkbox"/> Sampling date <input type="checkbox"/> Sampling time <input type="checkbox"/> Matrix <input type="checkbox"/> Number of containers <input type="checkbox"/> No analysis requested <input type="checkbox"/> Not relinquished <input type="checkbox"/> No relinquished date <input type="checkbox"/> No relinquished time			
Sampler's name indicated on COC	<input checked="" type="checkbox"/>	<input type="checkbox"/>	<input type="checkbox"/>
Sample container label(s) consistent with COC	<input checked="" type="checkbox"/>	<input checked="" type="checkbox"/>	<input type="checkbox"/>
Sample container(s) intact and in good condition	<input checked="" type="checkbox"/>	<input type="checkbox"/>	<input type="checkbox"/>
Proper containers for analyses requested	<input checked="" type="checkbox"/>	<input type="checkbox"/>	<input type="checkbox"/>
Sufficient volume/mass for analyses requested	<input checked="" type="checkbox"/>	<input type="checkbox"/>	<input type="checkbox"/>
Samples received within holding time	<input checked="" type="checkbox"/>	<input type="checkbox"/>	<input type="checkbox"/>
Aqueous samples for certain analyses received within 15-minute holding time			
<input type="checkbox"/> pH <input type="checkbox"/> Residual Chlorine <input type="checkbox"/> Dissolved Sulfide <input type="checkbox"/> Dissolved Oxygen	<input type="checkbox"/>	<input type="checkbox"/>	<input checked="" type="checkbox"/>
Proper preservation chemical(s) noted on COC and/or sample container	<input checked="" type="checkbox"/>	<input type="checkbox"/>	<input type="checkbox"/>
Unpreserved aqueous sample(s) received for certain analyses			
<input type="checkbox"/> Volatile Organics <input type="checkbox"/> Total Metals <input type="checkbox"/> Dissolved Metals			
Container(s) for certain analysis free of headspace	<input checked="" type="checkbox"/>	<input type="checkbox"/>	<input type="checkbox"/>
<input checked="" type="checkbox"/> Volatile Organics <input type="checkbox"/> Dissolved Gases (RSK-175) <input type="checkbox"/> Dissolved Oxygen (SM 4500)			
<input type="checkbox"/> Carbon Dioxide (SM 4500) <input type="checkbox"/> Ferrous Iron (SM 3500) <input type="checkbox"/> Hydrogen Sulfide (Hach)			
Tedlar™ bag(s) free of condensation	<input type="checkbox"/>	<input type="checkbox"/>	<input checked="" type="checkbox"/>

CONTAINER TYPE: (Trip Blank Lot Number: _____)

Aqueous: VOA VOA_h VOA_{na2} 100PJ 100PJ_{na2} 125AGB 125AGB_h 125AGB_p 125PB
 125PB_{znna} 250AGB 250CGB 250CGB_s 250PB 250PB_n 500AGB 500AG_J 500AG_J_s
 500PB 1AGB 1AGB_{na2} 1AGB_s 1PB 1PB_{na} _____ _____ _____ _____

Solid: 4ozCGJ 8ozCGJ 16ozCGJ Sleeve (_____) EnCores® (_____) TerraCores® (_____) _____

Air: Tedlar™ Canister Sorbent Tube PUF _____ Other Matrix (____): _____ _____

Container: A = Amber, B = Bottle, C = Clear, E = Envelope, G = Glass, J = Jar, P = Plastic, and Z = Ziploc/Resealable Bag
 Preservative: b = buffered, f = filtered, h = HCl, n = HNO₃, na = NaOH, na₂ = Na₂S₂O₃, p = H₃PO₄, Labeled/Checked by: 776
 s = H₂SO₄, u = ultra-pure, znna = Zn(CH₃CO₂)₂ + NaOH Reviewed by: 862

Return to Contents

APPENDIX D

WASTE DISPOSAL DOCUMENTATION

NON-HAZARDOUS WASTE MANIFEST

Please print or type (Form designed for use on elite (12 pitch) typewriter)

NON-HAZARDOUS WASTE MANIFEST		1. Generator's US EPA ID No.		Manifest Document No. <i>2226201508</i>	2. Page 1 of 1
3. Generator's Name and Mailing address ExxonMobil Environmental Services/Manpower Contractor 3700 W. 190 th St. NTO #1106, Torrance, CA 90504		<i>22991 Hopyard Rd. Pleasanton, CA EM (73399)</i>			
4. Generator's Phone: (310) 212 2938					
5. Transporter 1 Company Name <i>CARDNO</i>	6. US EPA ID Number	A. State Transporter's ID <i>707-768-2000</i>		B. Transporter 1 Phone	
7. Transporter 2 Company Name	8. US EPA ID Number	C. State Transporter's ID		D. Transporter 2 Phone	
9. Designated Facility Name and Site Address INSTRAT INC. 1105 C. AIRPORT ROAD RIO VISTA, CA 94571		10. US EPA ID Number		E. State Facility's ID	
				F. Facility's Phone <i>510-753-1829</i>	
11. WASTE DESCRIPTION			12. Containers	13. Total Quantity	14. Unit Wt./Vol.
a. <i>NON-HAZARDOUS PURGE WATER</i>			No. <i>1</i> Type <i>Trailer</i>	<i>332</i>	<i>GA.</i>
b.					
c.					
d.					
G. Additional Descriptions for Materials Listed Above			H. Handling Codes for Wastes Listed Above		
15. Special Handling Instructions and Additional Information					
16. GENERATOR'S CERTIFICATION: I hereby certify that the contents of this shipment are fully and accurately described and are in all respects in proper condition for transport. The materials described on this manifest are not subject to federal hazardous waste regulations.					
Printed/Typed Name <i>On behalf of ExxonMobil Asset R. Magdonov</i>				Date <i>08/20/15</i>	
Signature <i>[Signature]</i>					
17. Transporter 1 Acknowledgement of Receipt of Materials					
Printed/Typed Name <i>JOE P. LEWIS</i>				Date <i>8/20/15</i>	
Signature <i>[Signature]</i>					
18. Transporter 2 Acknowledgement of Receipt of Materials					
Printed/Typed Name				Date	
Signature					
19. Discrepancy Indication Space					
20. Facility Owner or Operator; Certification of receipt of the waste materials covered by this manifest, except as noted in item 19.					
Printed/Typed Name <i>MICHAEL WHITEHEAD</i>				Date <i>8/20/15</i>	
Signature <i>[Signature]</i>					

NON-HAZARDOUS WASTE

GENERATOR

TRANSPORTER

FACILITY

