

ExxonMobil
Environmental Services Company
4096 Piedmont Avenue #194
Oakland, California 94611
510 547 8196 Telephone
510 547 8706 Facsimile

Jennifer C. Sedlachek
Project Manager

ExxonMobil

April 14, 2015

RECEIVED

By Alameda County Environmental Health 12:31 pm, Apr 17, 2015

Mr. Jerry T. Wickham
Alameda County Health Care Services Agency
Department of Environmental Health
1131 Harbor Bay Parkway, Room 250
Alameda, California 94502-6577

RE: Former Exxon RAS #73399/2991 Hopyard Road, Pleasanton, California.

Dear Mr. Wickham:

Attached for your review and comment is a copy of the letter report entitled *Groundwater Monitoring Report, First Quarter 2015*, dated April 14, 2015, for the above-referenced site. The report was prepared by Cardno ERI of Petaluma, California, and details activities at the subject site.

I declare, under penalty of perjury, that the information and/or recommendations contained in the attached document or report is true and correct to the best of my knowledge.

If you have any questions or comments, please contact me at 510.547.8196.

Sincerely,



Jennifer C. Sedlachek
Project Manager

Attachment: Cardno ERI's *Groundwater Monitoring Report, First Quarter 2015*, dated April 14, 2015

cc: w/ attachment
Ms. Cherie McCaulou, California Regional Water Quality Control Board, San Francisco Bay Region
Ms. Colleen Winey, Zone 7 Water Agency
Ms. Susan Clough, City of Pleasanton

w/o attachment
Mr. Greg Gurss, Cardno ERI

April 14, 2015
Cardno ERI 277604.Q151

Ms. Jennifer C. Sedlachek
ExxonMobil Environmental Services Company
4096 Piedmont Avenue, #194
Oakland, California 94611

Cardno ERI
License A/C10/C36-611383

601 North McDowell Blvd.
Petaluma, CA 94954

Phone +1 707 766 2000
Fax +1 707 789 0414
www.cardno.com

www.cardnoeri.com

SUBJECT **Groundwater Monitoring Report, First Quarter 2015**
Former Exxon Service Station 73399
2991 Hopyard Road, Pleasanton, California

Alameda County File No. R0362

INTRODUCTION

At the request of ExxonMobil Environmental Services (EMES), on behalf of Exxon Mobil Corporation, Cardno ERI performed first quarter 2015 groundwater monitoring and sampling activities at the subject site. Relevant plates, tables, and appendices are included at the end of this report. Currently, a Valero-branded service station and an auto repair shop operate at the site.

GROUNDWATER MONITORING AND SAMPLING SUMMARY

Gauging date:	02/16/15
Sampling dates:	02/16/15 through 02/18/15
Wells gauged and sampled:	MW1, MW4, MW5D, MW8, MW12A, MW13, MW14, OW2, PMW1 through PMW3
Wells gauged only:	MW5S, MW7, MW9A, MW10, MW11, OW1, PMW4, PMW5, PMW6, VR1, VR2
Presence of NAPL:	None
Laboratory:	Eurofins Calscience, Inc., Garden Grove, California
Analyses performed:	EPA Method 8015B TPHg EPA Method 8260B Full scan VOCs
Waste disposal:	284 gallons of purge and decon water were transported to InStrat Inc., of Rio Vista, California, for recycling on 02/26/15.

April 14, 2015

Cardno ERI 277604.Q151 Former Exxon Service Station 73399, Pleasanton, California

GROUNDWATER PUMP AND TREAT SYSTEM SUMMARY

A GWPTS was installed in March 2001. When operational, groundwater was pumped through two sediment filter housings and two 1,000-pound GAC vessels prior to being discharged to the sanitary sewer system under Dublin San Ramon Services District Permit No. 10026. Pumping wells OW1 and OW2 were shut down in October 2004. Pumping well VR1 was shut down in May 2012. Cardno ERI recommended shutting down the system due to low influent concentrations (Cardno ERI, 2013). On February 12, 2013, during routine O&M activities, a pin-hole leak was discovered in the bag filter housing F-1. After compliance sampling, the system was shut down. Cardno ERI does not recommend repairing and restarting the GWPTS at this time. To date, the GWPTS has treated approximately 13,196,160 gallons of groundwater, removing less than approximately 12.55 pounds of TPHg, 0.24 pound of benzene, and 12.95 pounds of MTBE. Additional details of the GWPTS' operations and history are included in Cardno ERI's *Semi-Annual Groundwater Monitoring and Remediation Status Report, Fourth Quarter 2012*, dated January 29, 2013 (Cardno ERI, 2013).

RESULTS AND CONCLUSIONS

The groundwater flow direction during the monitoring event is summarized in the following tables.

Zone	Direction	Hydraulic Gradient	Notes
Perched	East-Southeast	0.04	n/a = There were not enough data points to calculate the groundwater flow direction or the hydraulic gradient.
Zone 1	n/a	n/a	
Zone 2	n/a	n/a	
Zone 3	West	0.005	

In September 2012, Zone 7 Water Agency Groundwater Section (Zone 7) informed Cardno ERI that the Hopyard 6 well, located approximately 1,200 feet northwest of the site, was pumping approximately 5 million gallons of water a day, and had been doing so since Spring 2012. The September 2012 monitoring results indicated that groundwater levels at the site had dropped by approximately 10 feet. On October 8, 2012, Zone 7 informed Cardno ERI that pumping activities at the Hopyard 6 well had ceased. Since that time, elevations have not rebounded to the levels observed prior to the recent use of the Hopyard 6 well and are near the lowest levels observed during the monitoring program. During first quarter 2015, wells MW5S, MW7, MW9A, MW10, MW11, OW1, PMW4, PMW5, PMW6, VR1, VR2 were dry or had less than 6 inches of water and were not sampled.

Dissolved-phase petroleum hydrocarbon concentrations were below reporting limits in each of the sampled wells with the exception of PCE (0.64 µg/L) in well MW1. Each of the wells with a consistent history of recent reportable concentrations (MW9A, PMW5, and VR2) were either dry or had less than 6 inches of water in the well. The current analytical results along with the cumulative site data suggest select (2011 through 2013) analytical data appears to have been the result of cross contamination.

RECOMMENDATIONS

Cardno ERI recommends conducting the additional planned quarterly groundwater monitoring and sampling event (second quarter 2015) approved in the Alameda County Health Care Services Agency letter dated July 22, 2014. Following the second quarter 2015 sampling event, the sampling schedule will be re-evaluated.

LIMITATIONS

For documents cited that were not generated by Cardno ERI, the data taken from those documents is used "as is" and is assumed to be accurate. Cardno ERI does not guarantee the accuracy of this data and makes no warranties for the referenced work performed nor the inferences or conclusions stated in these documents.

This document and the work performed have been undertaken in good faith, with due diligence and with the expertise, experience, capability, and specialized knowledge necessary to perform the work in a good and workmanlike manner and within all accepted standards pertaining to providers of environmental services in

April 14, 2015
Cardno ERI 277604.Q151 Former Exxon Service Station 73399, Pleasanton, California

California at the time of investigation. No soil engineering or geotechnical references are implied or should be inferred. The evaluation of the geologic conditions at the site for this investigation is made from a limited number of data points. Subsurface conditions may vary away from these data points.

Please contact Ms. Janice A. Jacobson, Cardno ERI's project manager for this site, at janice.jacobson@cardno.com or at (707) 766-2000 with any questions regarding this report.

Sincerely,

Christine M. Capwell
SCANNED
IMAGE

Christine M. Capwell
Senior Technical Editor
for Cardno ERI
707 766 2000
Email: christine.capwell@cardno.com

David R. Daniels
SCANNED
IMAGE

David R. Daniels
P.G. 8737
for Cardno ERI
707 766 2000
Email: david.daniels@cardno.com



Enclosures:

References
Acronym List

Plate 1	Site Vicinity Map
Plate 2	Select Analytical Results
Plate 3	Groundwater Elevation Map – Perched Zone
Plate 4	Groundwater Elevation Map – Zone 1
Plate 5	Groundwater Elevation Map – Zone 2
Plate 6	Groundwater Elevation Map – Zone 3
Table 1	Current Groundwater Monitoring and Sampling Data
Table 2A	Cumulative Groundwater Monitoring and Sampling Data
Table 2B	Additional Cumulative Groundwater Monitoring and Sampling Data
Table 3	Well Construction Details
Appendix A	Groundwater Sampling Protocol
Appendix B	Field Data Sheets
Appendix C	Laboratory Analytical Report
Appendix D	Waste Disposal Documentation

April 14, 2015

Cardno ERI 277604.Q151 Former Exxon Service Station 73399, Pleasanton, California

cc: Mr. Jerry T. Wickham, Alameda County Health Care Services Agency, 1131 Harbor Bay Parkway, Alameda, California, 94502-6577

Ms. Cherie McCaulou, California Regional Water Quality Control Board, San Francisco Bay Region, 1515 Clay Street, Suite 1400, Oakland, California, 94612

Mr. Matthew Katen, Zone 7 Water Agency, 100 North Canyons Parkway, Livermore, California, 94551

Ms. Susan Clough, City of Pleasanton, 3333 Busch Road, Pleasanton, California, 94566

April 14, 2015

Cardno ERI 277604.Q151 Former Exxon Service Station 73399, Pleasanton, California

REFERENCES

Cardno ERI. January 29, 2013. *Semi-Annual Groundwater Monitoring and Remediation Status Report, Fourth Quarter 2012, Former Exxon Service Station 73399, 2991 Hopyard Road, Pleasanton, California, Alameda County No. R0362.*

April 14, 2015

Cardno ERI 277604.Q151 Former Exxon Service Station 73399, Pleasanton, California

ACRONYM LIST

µg/L	Micrograms per liter	NEPA	National Environmental Policy Act
µs	Microsiemens	NGVD	National Geodetic Vertical Datum
1,2-DCA	1,2-dichloroethane	NPDES	National Pollutant Discharge Elimination System
acfm	Actual cubic feet per minute	O&M	Operations and Maintenance
AS	Air sparge	ORP	Oxidation-reduction potential
bgs	Below ground surface	OSHA	Occupational Safety and Health Administration
BTEX	Benzene, toluene, ethylbenzene, and total xylenes	OVA	Organic vapor analyzer
CEQA	California Environmental Quality Act	P&ID	Process & Instrumentation Diagram
cfm	Cubic feet per minute	PAH	Polycyclic aromatic hydrocarbon
COC	Chain of Custody	PCB	Polychlorinated biphenyl
CPT	Cone Penetration (Penetrometer) Test	PCE	Tetrachloroethene or perchloroethylene
DIPE	Di-isopropyl ether	PID	Photo-ionization detector
DO	Dissolved oxygen	PLC	Programmable logic control
DOT	Department of Transportation	POTW	Publicly owned treatment works
DPE	Dual-phase extraction	ppmv	Parts per million by volume
DTW	Depth to water	PQL	Practical quantitation limit
EDB	1,2-dibromoethane	psi	Pounds per square inch
EPA	Environmental Protection Agency	PVC	Polyvinyl chloride
ESL	Environmental screening level	QA/QC	Quality assurance/quality control
ETBE	Ethyl tertiary butyl ether	RBSL	Risk-based screening levels
FID	Flame-ionization detector	RCRA	Resource Conservation and Recovery Act
fpm	Feet per minute	RL	Reporting limit
GAC	Granular activated carbon	scfm	Standard cubic feet per minute
gpd	Gallons per day	SSTL	Site-specific target level
gpm	Gallons per minute	STLC	Soluble threshold limit concentration
GWPTS	Groundwater pump and treat system	SVE	Soil vapor extraction
HVOC	Halogenated volatile organic compound	SVOC	Semivolatile organic compound
J	Estimated value between MDL and PQL (RL)	TAME	Tertiary amyl methyl ether
LEL	Lower explosive limit	TBA	Tertiary butyl alcohol
LPC	Liquid-phase carbon	TCE	Trichloroethene
LRP	Liquid-ring pump	TOC	Top of well casing elevation; datum is msl
LUFT	Leaking underground fuel tank	TOG	Total oil and grease
LUST	Leaking underground storage tank	TPHd	Total petroleum hydrocarbons as diesel
MCL	Maximum contaminant level	TPHg	Total petroleum hydrocarbons as gasoline
MDL	Method detection limit	TPHmo	Total petroleum hydrocarbons as motor oil
mg/kg	Milligrams per kilogram	TPHs	Total petroleum hydrocarbons as stoddard solvent
mg/L	Milligrams per liter	TRPH	Total recoverable petroleum hydrocarbons
mg/m ³	Milligrams per cubic meter	UCL	Upper confidence level
MPE	Multi-phase extraction	USCS	Unified Soil Classification System
MRL	Method reporting limit	USGS	United States Geologic Survey
msl	Mean sea level	UST	Underground storage tank
MTBE	Methyl tertiary butyl ether	VCP	Voluntary Cleanup Program
MTCA	Model Toxics Control Act	VOC	Volatile organic compound
NAI	Natural attenuation indicators	VPC	Vapor-phase carbon
NAPL	Non-aqueous phase liquid		

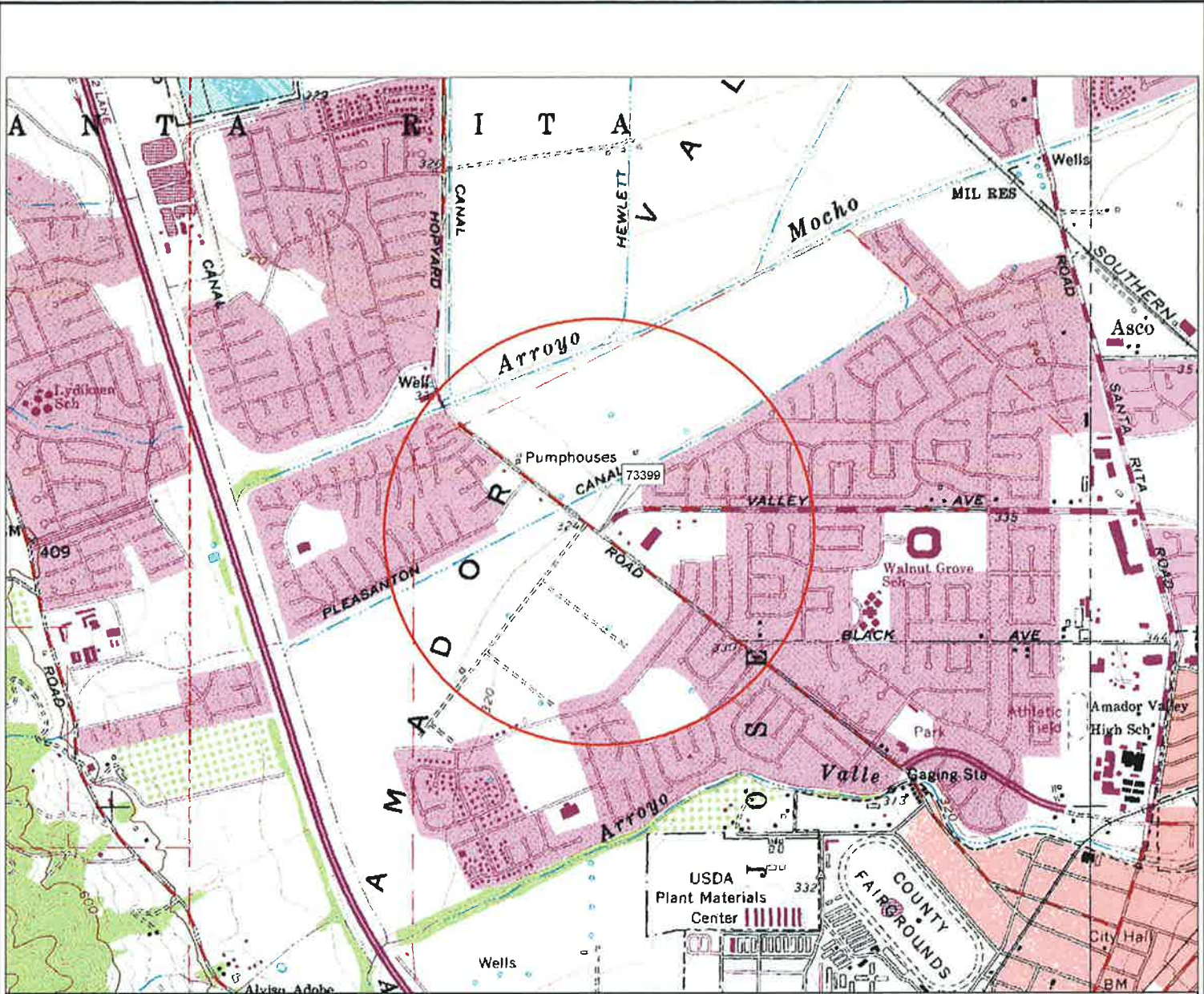

DeLORME
 © 2002 DeLorme, 3-D TopoQuads. Data copyright of content owner.
 www.delorme.com

FN 2776TOPO

EXPLANATION

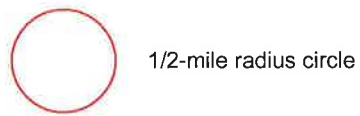

APPROXIMATE SCALE

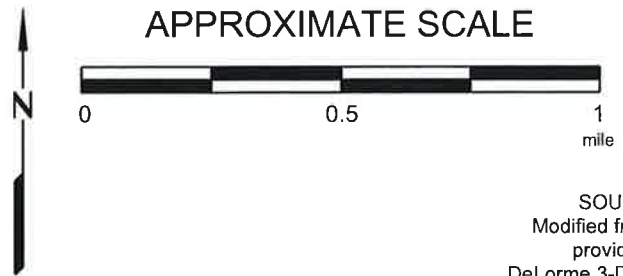

SOURCE:
 Modified from a map
 provided by
 DeLorme 3-D TopoQuads



SITE VICINITY MAP
 FORMER EXXON SERVICE STATION 73399
 2991 Hopyard Road
 Pleasanton, California

PROJECT NO.
 2776
PLATE
 1

Analyte Concentrations in ug/L

City of Pleasanton Well No. 7

Sampling Date
 Total Petroleum Hydrocarbons as gasoline
 Benzene
 Methyl Tertiary Butyl Ether

< Less than the Stated Laboratory Reporting Limit
 ug/L Micrograms per Liter
 n Insufficient water to sample.
 u DTW measured in well indicates less than 6 inches of water in the well, which is not representative of the actual depth to groundwater table. Groundwater elevation not calculated; data not used to compile groundwater elevation map and well not sampled.

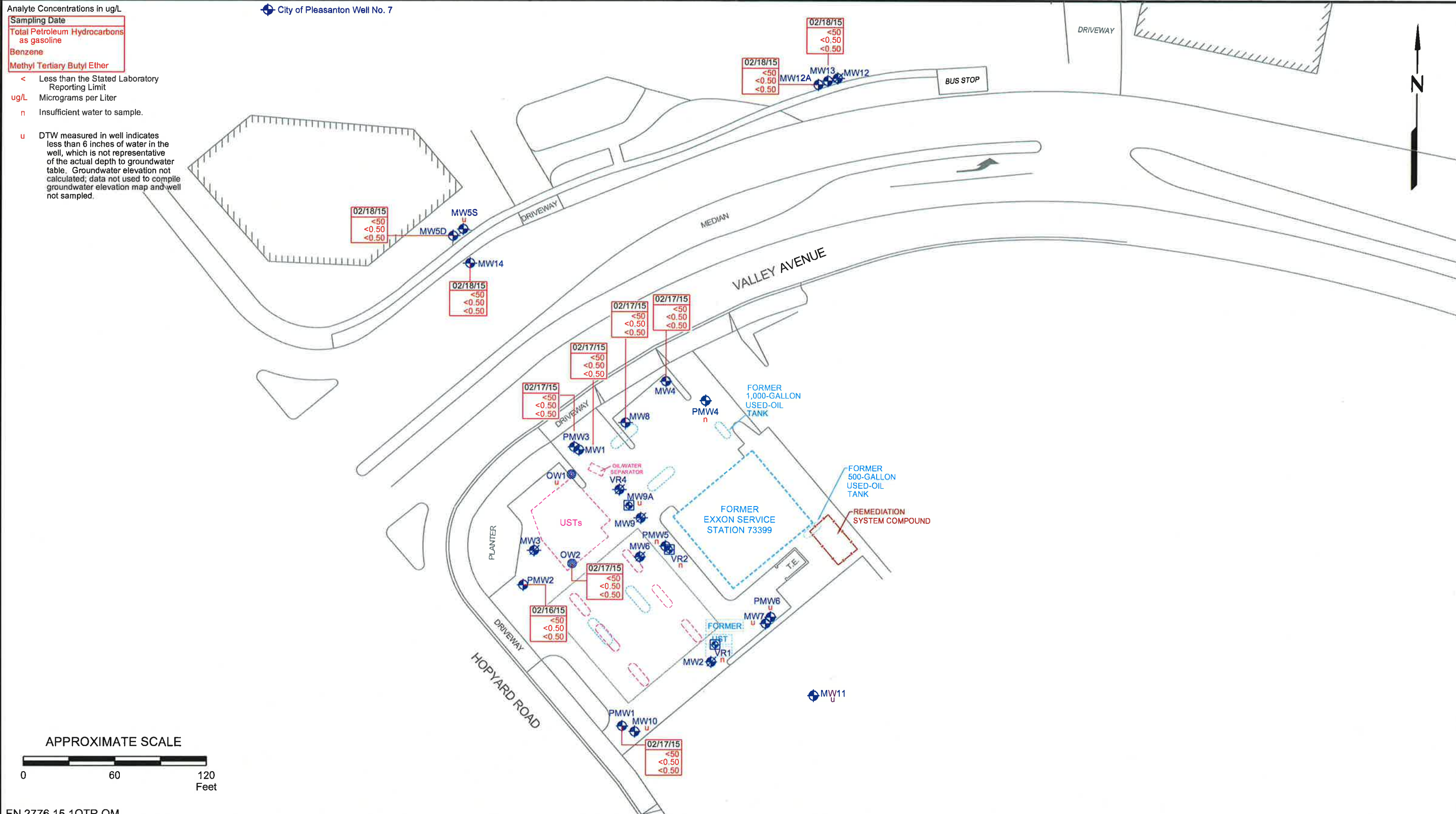

FN 2776 15 1QTR QM



SELECT ANALYTICAL RESULTS
February 16 through 18, 2015
 FORMER EXXON SERVICE STATION 73399
 2991 Hopyard Road
 Pleasanton, California

EXPLANATION	
MW14 Groundwater Monitoring Well	MW12 Destroyed Groundwater Monitoring Well
MW9A Recovery Groundwater Monitoring Well	Dispenser Island
OW2 Observation Well	Former Dispenser Island

PROJECT NO.
 2776
PLATE
 2

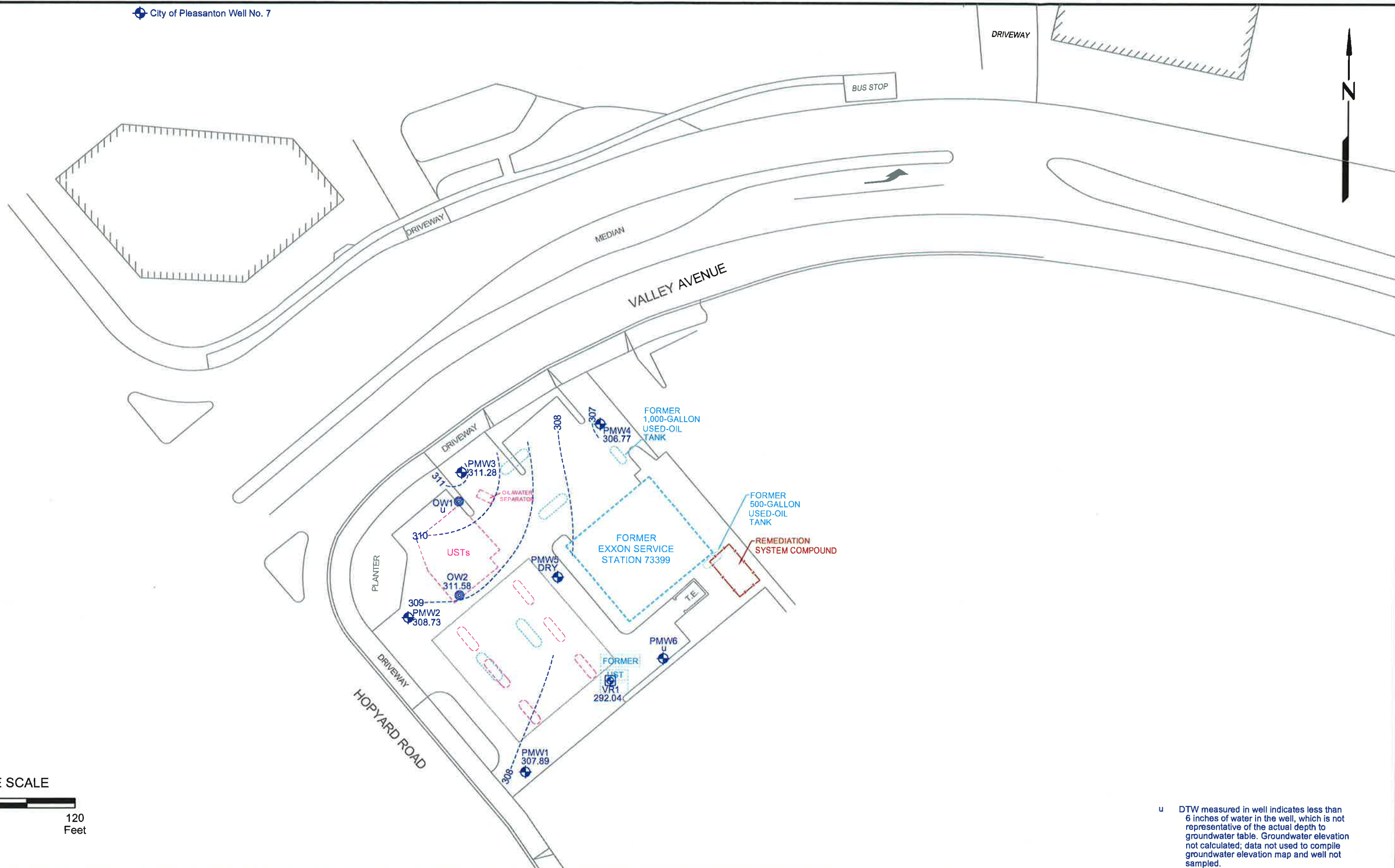

FN 2776 15 1QTR QM

u DTW measured in well indicates less than 6 inches of water in the well, which is not representative of the actual depth to groundwater table. Groundwater elevation not calculated; data not used to compile groundwater elevation map and well not sampled.



GROUNDWATER ELEVATION MAP - PERCHED ZONE
February 16, 2015
 FORMER EXXON SERVICE STATION 73399
 2991 Hopyard Road
 Pleasanton, California

EXPLANATION

- PMW3 Groundwater Monitoring Well
- 311.28 Groundwater elevation in feet; datum is mean sea level
- OW2 Observation Well

NOTE:

Wells VR1, OW1, and OW2 were not included in groundwater contouring due to their unique well construction.
 311----- Line of Equal Groundwater Elevation; datum is mean sea level

- Dispenser Island
- Former Dispenser Island

PROJECT NO.
2776
PLATE
3

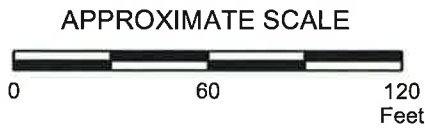
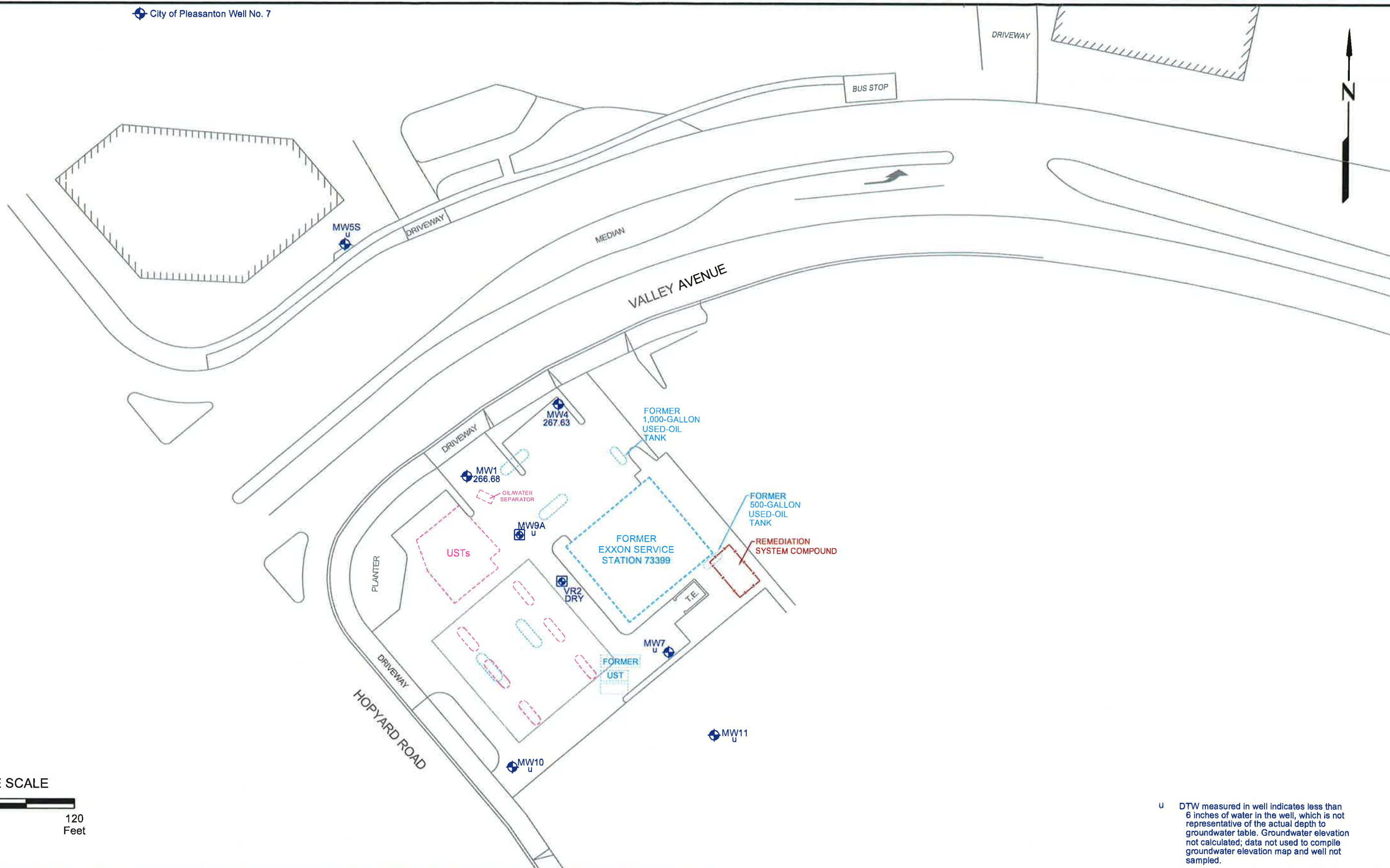

u DTW measured in well indicates less than 6 inches of water in the well, which is not representative of the actual depth to groundwater table. Groundwater elevation not calculated; data not used to compile groundwater elevation map and well not sampled.

FN 2776 15 1QTR QM



GROUNDWATER ELEVATION MAP - ZONE 1
February 16, 2015
 FORMER EXXON SERVICE STATION 73399
 2991 Hopyard Road
 Pleasanton, California

EXPLANATION

- MW4 Groundwater Monitoring Well
- 267.63 Groundwater elevation in feet; datum is mean sea level
- MW9A Recovery Groundwater Monitoring Well

- Dispenser Island
- Former Dispenser Island

PROJECT NO.
2776

PLATE
4

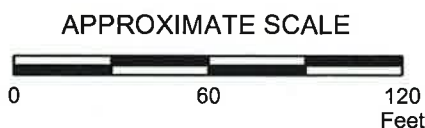
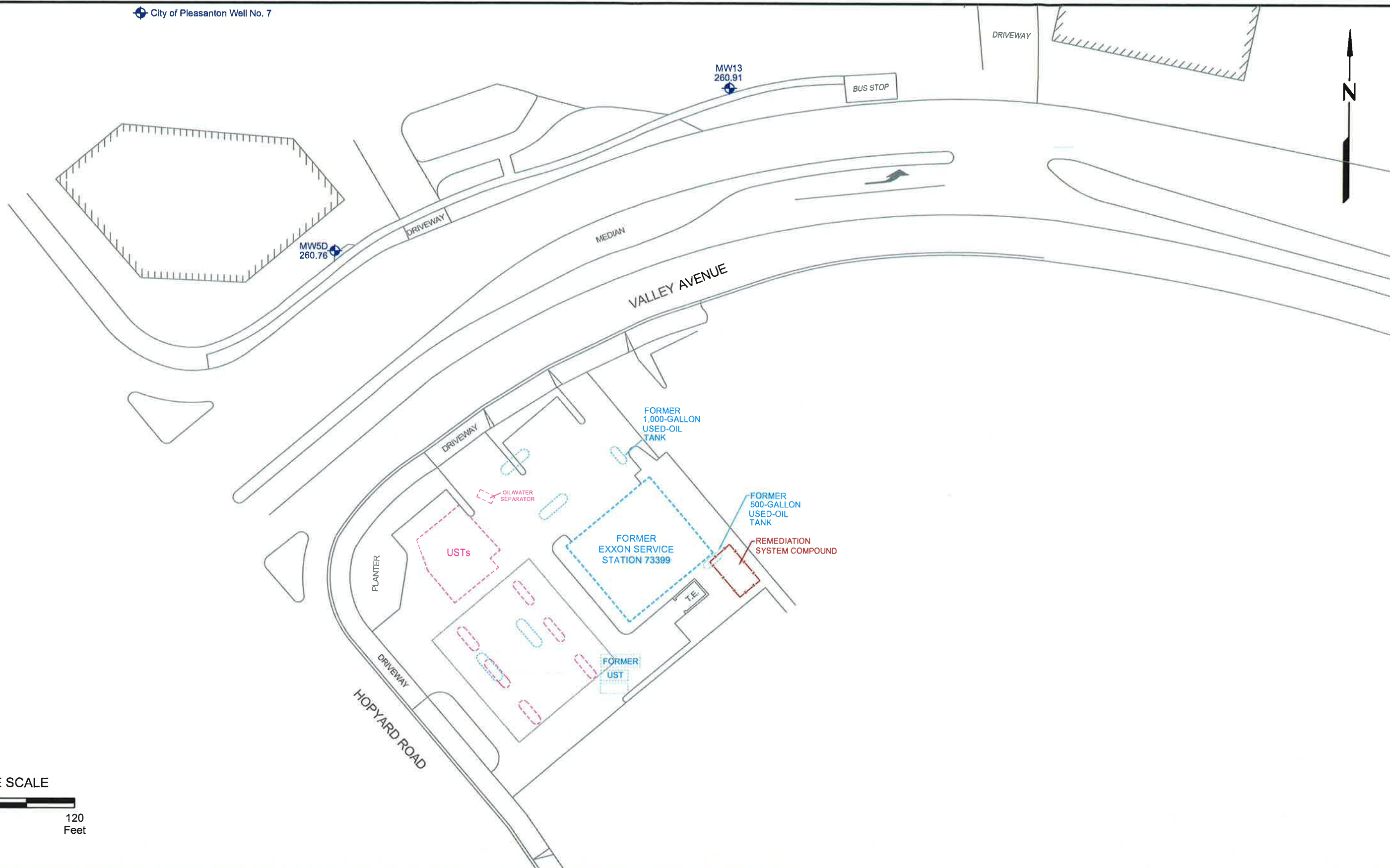

FN 2776 15 1QTR QM



GROUNDWATER ELEVATION MAP - ZONE 2
February 16, 2015
 FORMER EXXON SERVICE STATION 73399
 2991 Hopyard Road
 Pleasanton, California

EXPLANATION	
MW13	Groundwater Monitoring Well
260.91	Groundwater elevation in feet; datum is mean sea level
	Dispenser Island
	Former Dispenser Island

PROJECT NO.
2776

PLATE
5

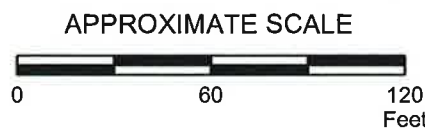
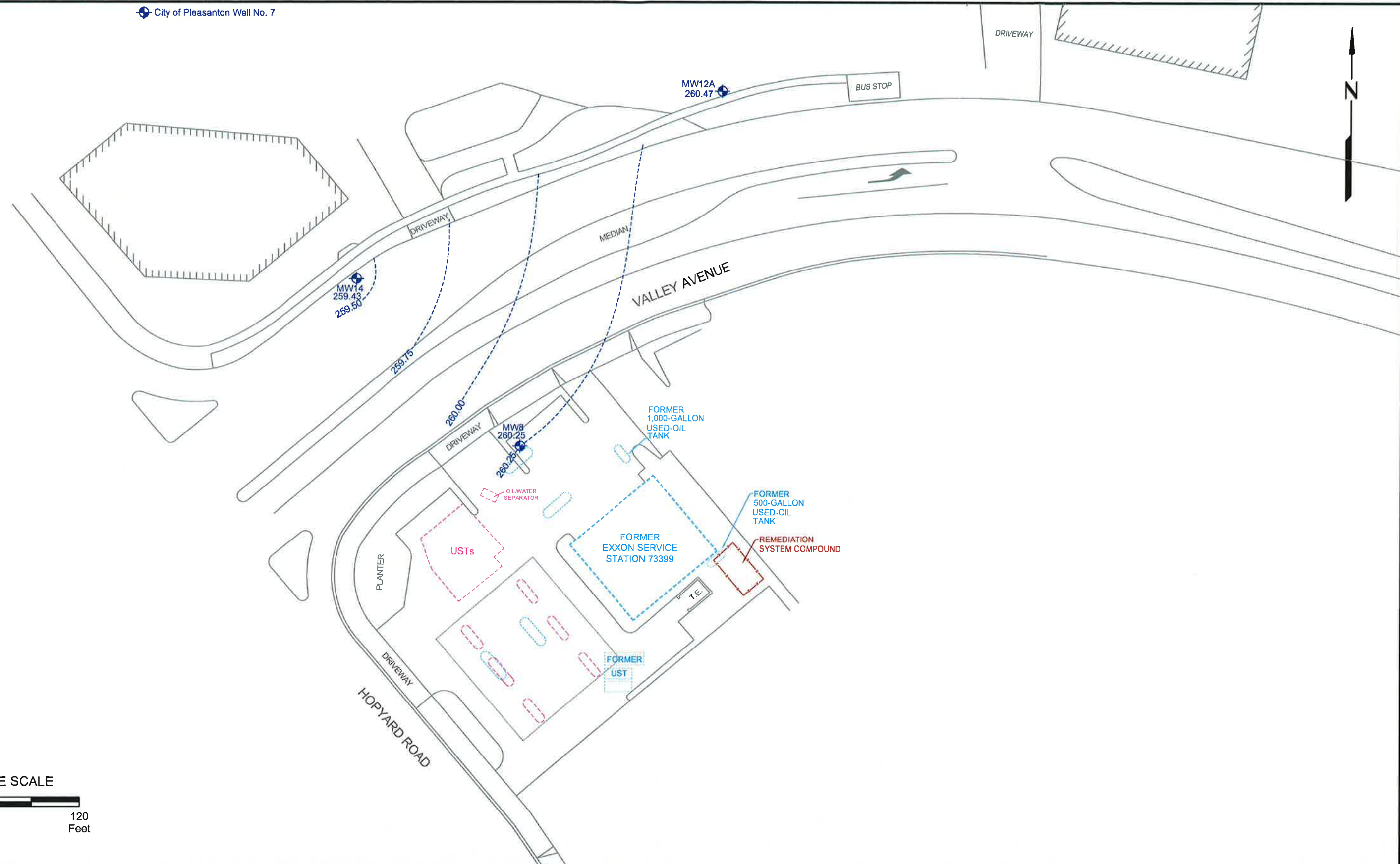

FN 2776 15 1QTR QM

GROUNDWATER ELEVATION MAP - ZONE 3
February 16, 2015

FORMER EXXON SERVICE STATION 73399
 2991 Hopyard Road
 Pleasanton, California

EXPLANATION

- MW14 Groundwater Monitoring Well
- 259.43 Groundwater elevation in feet; datum is mean sea level
- 260.25 Line of Equal Groundwater Elevation; datum is mean sea level
- Dispenser Island
- Former Dispenser Island

PROJECT NO.
2776

PLATE
6



TABLE 1
CURRENT GROUNDWATER MONITORING AND SAMPLING DATA
Former Exxon Service Station 73399
2991 Hopyard Road
Pleasanton, California
(Page 1 of 3)

Well ID	Sampling Date	TOC (feet)	DTW (feet)	GW Elev. (feet)	NAPL (feet)	TPHg (µg/L)	MTBE (µg/L)	B (µg/L)	T (µg/L)	E (µg/L)	X (µg/L)	EDB (µg/L)	1,2-DCA (µg/L)	TBA (µg/L)	DIPE (µg/L)	ETBE (µg/L)	TAME (µg/L)	Ethanol (µg/L)	Add'l VOCs (µg/L)	
MW1	02/16/15	320.52	53.84	266.68	No	---	---	---	---	---	---	---	---	---	---	---	---	---	---	---
MW1	02/17/15	320.52	---	---	---	<50	<0.50	<0.50	<0.50	<0.50	<0.50	<0.50	<0.50	<5.0	<0.50	<0.50	<0.50	<0.50	<50	0.64y
MW4	02/16/15	321.56	53.93	267.63	No	---	---	---	---	---	---	---	---	---	---	---	---	---	---	---
MW4	02/17/15	321.56	---	---	---	<50	<0.50	<0.50	<0.50	<0.50	<0.50	<0.50	<0.50	<5.0	<0.50	<0.50	<0.50	<0.50	<50	ND
MW5D	02/16/15	321.79	61.03	260.76	No	---	---	---	---	---	---	---	---	---	---	---	---	---	---	---
MW5D	02/18/15	321.79	---	---	---	<50	<0.50	<0.50	<0.50	<0.50	<0.50	<0.50	<0.50	<5.0	<0.50	<0.50	<0.50	<0.50	<50	ND
MW5S	02/16/15	u 320.52	53.90u	u	No	---	---	---	---	---	---	---	---	---	---	---	---	---	---	---
MW7	02/16/15	u 321.27	59.02u	u	No	---	---	---	---	---	---	---	---	---	---	---	---	---	---	---
MW8	02/16/15	321.86	61.61	260.25	No	---	---	---	---	---	---	---	---	---	---	---	---	---	---	---
MW8	02/17/15	321.86	---	---	---	<50	<0.50	<0.50	<0.50	<0.50	<0.50	<0.50	<0.50	<5.0	<0.50	<0.50	<0.50	<0.50	<50	ND
MW9A	02/16/15	u 321.27	56.65u	u	No	---	---	---	---	---	---	---	---	---	---	---	---	---	---	---
MW10	02/16/15	u 322.99	58.13u	u	No	---	---	---	---	---	---	---	---	---	---	---	---	---	---	---
MW11	02/16/15	u 321.73	53.91u	u	No	---	---	---	---	---	---	---	---	---	---	---	---	---	---	---
MW12A	02/16/15	322.62	62.15	260.47	No	---	---	---	---	---	---	---	---	---	---	---	---	---	---	---
MW12A	02/18/15	322.62	---	---	---	<50	<0.50	<0.50	<0.50	<0.50	<0.50	<0.50	<0.50	<5.0	<0.50	<0.50	<0.50	<0.50	<50	ND
MW13	02/16/15	322.71	61.80	260.91	No	---	---	---	---	---	---	---	---	---	---	---	---	---	---	---
MW13	02/18/15	322.71	---	---	---	<50	<0.50	<0.50	<0.50	<0.50	<0.50	<0.50	<0.50	<5.0	<0.50	<0.50	<0.50	<0.50	<50	ND
MW14	02/16/15	321.24	61.81	259.43	No	---	---	---	---	---	---	---	---	---	---	---	---	---	---	---
MW14	02/18/15	321.24	---	---	---	<50	<0.50	<0.50	<0.50	<0.50	<0.50	<0.50	<0.50	<5.0	<0.50	<0.50	<0.50	<0.50	<50	ND
OW1	02/16/15	u 321.44	11.23u	u	No	---	---	---	---	---	---	---	---	---	---	---	---	---	---	---
OW2	02/16/15	321.55	9.97	311.58	No	---	---	---	---	---	---	---	---	---	---	---	---	---	---	---
OW2	02/17/15	321.55	---	---	---	<50	<0.50	<0.50	<0.50	<0.50	<0.50	<0.50	<0.50	<5.0	<0.50	<0.50	<0.50	<0.50	<50	ND
PMW1	02/16/15	322.75	14.86	307.89	No	---	---	---	---	---	---	---	---	---	---	---	---	---	---	---
PMW1	02/17/15	322.75	---	---	---	<50	<0.50	<0.50	<0.50	<0.50	<0.50	<0.50	<0.50	<5.0	<0.50	<0.50	<0.50	<0.50	<50	ND
PMW2	02/16/15	322.37	13.64	308.73	No	<50	<0.50	<0.50	<0.50	<0.50	<0.50	<0.50	<0.50	<5.0	<0.50	<0.50	<0.50	<0.50	<50	ND
PMW3	02/16/15	321.27	9.99	311.28	No	---	---	---	---	---	---	---	---	---	---	---	---	---	---	---
PMW3	02/17/15	321.27	---	---	---	<50	<0.50	<0.50	<0.50	<0.50	<0.50	<0.50	<0.50	<5.0	<0.50	<0.50	<0.50	<0.50	<50	ND

TABLE 1
CURRENT GROUNDWATER MONITORING AND SAMPLING DATA
Former Exxon Service Station 73399
2991 Hopyard Road
Pleasanton, California
(Page 2 of 3)

Well ID	Sampling Date	TOC (feet)	DTW (feet)	GW Elev. (feet)	NAPL (feet)	TPHg (µg/L)	MTBE (µg/L)	B (µg/L)	T (µg/L)	E (µg/L)	X (µg/L)	EDB (µg/L)	1,2-DCA (µg/L)	TBA (µg/L)	DIPE (µg/L)	ETBE (µg/L)	TAME (µg/L)	Ethanol (µg/L)	Add'l VOCs (µg/L)	
PMW4	02/16/15	321.37	14.60	306.77	No	---	---	---	---	---	---	---	---	---	---	---	---	---	---	---
PMW4	02/18/15	n 321.37	---	---	---	---	---	---	---	---	---	---	---	---	---	---	---	---	---	---
PMW5	02/16/15	n 320.04	Dry	---	---	---	---	---	---	---	---	---	---	---	---	---	---	---	---	---
PMW6	02/16/15	u 321.38	15.60u	u	No	---	---	---	---	---	---	---	---	---	---	---	---	---	---	---
VR1	02/16/15	321.00	28.96	292.04	No	---	---	---	---	---	---	---	---	---	---	---	---	---	---	---
VR1	02/18/15	n 321.00	---	---	---	---	---	---	---	---	---	---	---	---	---	---	---	---	---	---
VR2	02/16/15	n 320.18	Dry	---	---	---	---	---	---	---	---	---	---	---	---	---	---	---	---	---

Notes:

- TOC = Top of well casing elevation; datum is mean sea level.
- DTW = Depth to water.
- GW Elev. = Groundwater elevation; datum is mean sea level. Groundwater elevations adjusted for LPH, when present, using an average specific gravity of 0.75 for gasoline.
- NAPL = Non-aqueous phase liquid.
- TPHd = Total petroleum hydrocarbons as diesel analyzed using EPA Method 8015 (modified).
- TPHg = Total petroleum hydrocarbons as gasoline analyzed using EPA Method 8015B.
- MTBE = Methyl tertiary butyl ether analyzed using EPA Method 8206B; prior to March 2005 analyzed using EPA Method 8021B unless otherwise footnoted.
- BTEX = Benzene, toluene, ethylbenzene, and total xylenes analyzed using EPA Method 8021B or 8260B unless otherwise footnoted.
- ETBE = Ethyl tertiary butyl ether analyzed using EPA Method 8260B.
- TAME = Tertiary amyl methyl ether analyzed using EPA Method 8260B.
- TBA = Tertiary butyl alcohol analyzed using EPA Method 8260B.
- EDB = 1,2-dibromoethane analyzed using EPA Method 8260B.
- 1,2-DCA = 1,2-dichloroethane analyzed using EPA Method 8260B.
- DIPE = Di-isopropyl ether analyzed using EPA Method 8260B.
- Ethanol = Ethanol analyzed using EPA Method 8260B.
- Add'l VOCs = Additional volatile organic compounds analyzed using EPA Method 8260B.
- µg/L = Micrograms per liter.
- ND = Not detected.
- < = Less than the stated laboratory reporting limit.
-
- a = Water level recorded during pumping of well MW7.
- b = Anomalous water level possibly due to recharge from a perched water zone.
- c = Casing head cut to lower elevation.
- d = Casing head damaged by construction.
- e = Results obtained past the technical holding time.
- f = Analyzed using EPA Method 8260.
- g = Unidentified hydrocarbon C6-C12.
- h = Analysis performed outside of EPA recommended holding time.

TABLE 1
CURRENT GROUNDWATER MONITORING AND SAMPLING DATA
Former Exxon Service Station 73399
2991 Hopyard Road
Pleasanton, California
(Page 3 of 3)

Notes:

- i = Groundwater level measured is in sump for groundwater extraction pump, near the bottom of the well and below the screened interval, and is not considered representative of groundwater elevation.
- j = Grab groundwater sample collected.
- k = Initial analysis within holding time. Reanalysis for the required dilution or confirmation was past holding time.
- l = Secondary ion abundances were outside method requirements. Identification based on analytical judgment.
- m = Hydrocarbon result partly due to individual peak(s) in quantitation range.
- n = Insufficient water to sample.
- o = Analyte was detected at a concentration below the reporting limit and above the laboratory method detection limit. Reported value is estimated.
- p = Analyte presence was not confirmed by second column or GC/MS analysis.
- q = The chromatographic pattern does not match that of the specified standard.
- r = The sample, as received, was not preserved in accordance with the referenced analytical method.
- s = Technician inadvertently did not record this result in the field notes.
- t = Well inaccessible during gauging and/or sampling.
- u = DTW measured in well indicates less than 6 inches of water in the well, which is not representative of the actual depth to groundwater table. Groundwater elevation not calculated, data not used to compile groundwater elevation map and well not sampled.
- v = Analyte detected in equipment blank; result suspect.
- w = Sample collected prior to purging the well.
- x = Water level recorded during pumping of Pleasanton Well No. 7.
- y = Tetrachloroethene.
- z = Analyzed using EPA Method 502.2
- α = Analyzed using EPA Method 524.2.
- β = Sample collected from a sample port at the surface.
- δ = Fuel fingerprint analysis: extractable petroleum hydrocarbons ranging from C10 to C36.
- ε = Additional analyses: Semi-volatile organic compounds below reporting limits except 2-methylnaphthalene (16 µg/L), bis(2-ethylhexyl)phthalate (33 µg/L), naphthalene (8 µg/L), and phenanthrene (12 µg/L).

TABLE 2A
CUMULATIVE GROUNDWATER MONITORING AND SAMPLING DATA
Former Exxon Service Station 73399
2991 Hopyard Road
Pleasanton, California
(Page 1 of 56)

Well ID	Sampling Date	TOC (feet)	DTW (feet)	GW Elev. (feet)	NAPL (feet)	TPHg (µg/L)	MTBE (µg/L)	B (µg/L)	T (µg/L)	E (µg/L)	X (µg/L)
Monitoring Well Samples											
MW1	04/02/88	321.44	---	---	---	<20	---	<0.5	1.7	<0.5	<0.5
MW1	04/06/88	321.44	36.34	285.10	No	---	---	---	---	---	---
MW1	04/08/88	321.44	36.29	285.15	No	---	---	---	---	---	---
MW1	04/19/88	321.44	36.36	285.08	No	---	---	---	---	---	---
MW1	06/06/88	321.44	38.16	283.28	No	---	---	---	---	---	---
MW1	06/23/88	321.44	38.71	282.73	No	---	---	---	---	---	---
MW1	06/28/88	321.44	39.16	282.28	No	---	---	---	---	---	---
MW1	07/06/88	321.44	39.73	281.71	No	<20	---	<0.5	<0.5	<0.5	<0.5
MW1	07/13/88	321.44	40.22	281.22	No	<20	---	<0.5	<0.5	<0.5	<0.5
MW1	08/12/88	321.44	---	---	---	---	---	---	---	---	---
MW1	08/26/88	321.44	41.90	279.54	No	---	---	---	---	---	---
MW1	09/07/88	321.44	42.27	279.17	No	<20	---	<0.5	<0.5	<0.5	<0.5
MW1	12/07/88	321.44	43.94	277.50	No	---	---	---	---	---	---
MW1	12/19/88	321.44	43.70	277.74	No	---	---	---	---	---	---
MW1	02/09/89	321.44	42.53	278.91	No	---	---	---	---	---	---
MW1	03/03/89	321.44	---	---	---	<20	---	1.6	<0.5	<0.5	<0.5
MW1	03/08/89	321.44	41.96	279.48	No	---	---	---	---	---	---
MW1	04/03/89	321.44	41.59	279.85	No	---	---	---	---	---	---
MW1	04/26/89	321.44	41.67	279.77	No	---	---	---	---	---	---
MW1	06/30/89	321.44	43.79	277.65	No	<20	---	<0.5	<0.5	<0.5	<0.5
MW1	07/17/89	321.44	44.74	276.70	No	23	---	<0.5	<0.5	<0.5	<0.5
MW1	07/18/89	321.44	44.76	276.68	No	---	---	---	---	---	---
MW1	07/19/89	321.44	44.82	276.62	No	---	---	---	---	---	---
MW1	07/20/89	321.44	44.85	276.59	No	<20	---	<0.5	<0.5	<0.5	<0.5
MW1	07/21/89	321.44	44.95	276.49	No	---	---	---	---	---	---
MW1	07/26/89	321.44	45.42	276.02	No	<20	---	<0.5	<0.5	<0.5	<0.5
MW1	08/02/89	321.44	---	---	---	<20	---	<0.5	<0.5	<0.5	<0.5
MW1	08/03/89	321.44	46.18	275.26	No	---	---	---	---	---	---
MW1	08/17/89	321.44	47.12	274.32	No	---	---	---	---	---	---
MW1	09/13/89	321.44	49.08	272.36	No	220	---	39	0.6	<0.5	5.1
MW1	11/28/89	321.44	50.21	271.23	No	---	---	---	---	---	---
MW1	12/20/89	321.44	---	---	---	220	---	56	0.72	<0.5	0.71
MW1	01/09/90	321.44	49.31	272.13	No	---	---	---	---	---	---
MW1	01/25/90	321.44	---	---	---	57	---	18	1.6	<0.5	1.8
MW1	01/26/90	321.44	49.29	272.15	No	---	---	---	---	---	---
MW1	02/23/90	321.44	49.02a	272.42	No	---	---	---	---	---	---
MW1	02/23/90	321.44	49.02	272.42	No	---	---	---	---	---	---
MW1	02/27/90	321.44	---	---	---	55	---	3.2	2.3	<0.5	3.2
MW1	03/26/90	321.44	48.71a	272.73	No	<20	---	<0.5	<0.5	<0.5	<0.5
MW1	03/26/90	321.44	48.70	272.74	No	---	---	---	---	---	---
MW1	04/18/90	321.44	48.79	272.65	No	25	---	1.1	1.6	<0.5	3.1
MW1	05/17/90	321.44	49.40	272.04	No	<20	---	<0.5	<0.5	<0.5	<0.5
MW1	06/11/90	321.44	50.83	270.61	No	<20	---	<0.5	<0.5	<0.5	<0.5
MW1	07/30/90	321.44	52.17	269.27	No	<20	---	<0.5	<0.5	<0.5	<0.5
MW1	08/27/90	321.44	53.44	268.00	No	<20	---	<0.5	<0.5	<0.5	<0.5

TABLE 2A
CUMULATIVE GROUNDWATER MONITORING AND SAMPLING DATA
Former Exxon Service Station 73399
2991 Hopyard Road
Pleasanton, California
(Page 2 of 56)

Well ID	Sampling Date	TOC (feet)	DTW (feet)	GW Elev. (feet)	NAPL (feet)	TPHg (µg/L)	MTBE (µg/L)	B (µg/L)	T (µg/L)	E (µg/L)	X (µg/L)
MW1	09/28/90	321.44	53.40	268.04	No	<50	---	<0.5	<0.5	<0.5	<0.5
MW1	12/27/90	321.44	---	---	---	---	---	---	---	---	---
MW1	03/20/91	321.44	53.35	268.09	No	---	---	---	---	---	---
MW1	06/20/91	321.44	53.55	267.89	No	---	---	---	---	---	---
MW1	09/12/91	321.44	---	---	---	---	---	---	---	---	---
MW1	12/30/91	321.44	---	---	---	---	---	---	---	---	---
MW1	01/30/92	321.44	---	---	---	---	---	---	---	---	---
MW1	03/02/92	321.44	---	---	---	---	---	---	---	---	---
MW1	03/24/92	321.44	---	---	---	---	---	---	---	---	---
MW1	04/14/92	321.44	---	---	---	---	---	---	---	---	---
MW1	05/21/92	321.44	---	---	---	---	---	---	---	---	---
MW1	06/08/92	321.44	---	---	---	---	---	---	---	---	---
MW1	07/14/92	321.44	---	---	---	---	---	---	---	---	---
MW1	08/10/92	321.44	---	---	---	---	---	---	---	---	---
MW1	09/16/92	321.44	---	---	---	---	---	---	---	---	---
MW1	10/07/92	321.44	---	---	---	---	---	---	---	---	---
MW1	11/09/92	321.44	Dry	---	---	---	---	---	---	---	---
MW1	12/10/92	321.44	---	---	---	---	---	---	---	---	---
MW1	01/26/93	321.44	---	---	---	---	---	---	---	---	---
MW1	02/16/93	321.44	---	---	---	---	---	---	---	---	---
MW1	03/11/93	321.44	53.09	268.35	No	---	---	---	---	---	---
MW1	04/12/93	321.44	53.32	268.12	No	---	---	---	---	---	---
MW1	06/01/93	321.44	53.40	268.04	No	---	---	---	---	---	---
MW1	07/15/93	321.44	59.80	261.64	No	---	---	---	---	---	---
MW1	08/15/93	321.44	53.45	267.99	No	---	---	---	---	---	---
MW1	09/29/93	321.44	53.43	268.01	No	---	---	---	---	---	---
MW1	09/30/93	321.44	---	---	---	<50	---	<0.5	<0.5	<0.5	<0.5
MW1	10/28/93	321.44	53.38	268.06	No	---	---	---	---	---	---
MW1	11/23/93	321.44	53.46	267.98	No	---	---	---	---	---	---
MW1	11/24/93	321.44	---	---	---	<50	---	<0.5	<0.5	<0.5	<0.5
MW1	03/10-11/94	321.44	53.46	267.98	No	<50	---	<0.5	<0.5	<0.5	<0.5
MW1	05/04-05/94	321.44	53.34	268.10	No	<50	---	<0.5	<0.5	<0.5	<0.5
MW1	09/01/94 e	321.44	---	---	---	<50	---	<0.5	<0.5	<0.5	<0.5
MW1	11/16/94	321.44	52.09	269.35	No	<50	---	<0.5	<0.5	<0.5	<0.5
MW1	02/15/95	321.44	49.41	272.03	No	<50	---	<0.5	<0.5	<0.5	<0.5
MW1	05/09/95	321.44	39.97	281.47	No	<50	---	<0.5	<0.5	<0.5	<0.5
MW1	08/21/95	321.44	40.68	280.76	No	<50	<2.5	<0.5	0.83	<0.5	<0.5
MW1	11/30/95	321.44	38.99	282.45	No	<50	<5.0	<0.5	<0.5	<0.5	<0.5
MW1	03/28/96	321.44	35.70	285.74	No	<50	<5.0	<0.5	<0.5	<0.5	<0.5
MW1	05/31/96	321.44	34.17	287.27	No	52	<5.0	<0.5	<0.5	<0.5	<0.5
MW1	08/28/96	321.44	38.37	283.07	No	<50	<5.0	<0.5	<0.5	<0.5	<0.5
MW1	11/18/96	321.44	38.40	283.04	No	<50	<5.0	<0.5	<0.5	<0.5	<0.5
MW1	02/28/97	321.44	33.29	288.15	No	<50	<2.5	<0.5	<0.5	<0.5	<0.5
MW1	05/23/97	321.44	33.63	287.81	No	<50	<2.5	<0.5	<0.5	<0.5	<0.5
MW1	09/23/97	321.44	38.05	283.39	No	<50	29	<0.5	<0.5	<0.5	<0.5
MW1	12/30/97	321.44	36.74	284.70	No	<50	---	<0.5	<0.5	<0.5	<0.5

TABLE 2A
CUMULATIVE GROUNDWATER MONITORING AND SAMPLING DATA
Former Exxon Service Station 73399
2991 Hopyard Road
Pleasanton, California
(Page 3 of 56)

Well ID	Sampling Date	TOC (feet)	DTW (feet)	GW Elev. (feet)	NAPL (feet)	TPHg (µg/L)	MTBE (µg/L)	B (µg/L)	T (µg/L)	E (µg/L)	X (µg/L)
MW1	03/24/98	321.44	31.65	289.79	No	<50	16	1.4	2.5	<0.5	1.4
MW1	06/15/98	321.44	29.28	292.16	No	<50	22	<0.5	<0.5	<0.5	<0.5
MW1	09/11/98	321.44	34.94	286.50	No	<50	<2.5	<0.5	<0.5	<0.5	<0.5
MW1	12/09/98	321.44	31.14	290.30	No	<50	<2.0f	<0.5	<0.5	<0.5	<0.5
MW1	03/31/99	321.44	28.10	293.34	No	<50	124/131f	<0.5	<0.5	<0.5	<0.5
MW1	06/30/99	321.44	33.94	287.50	No	<50	<2.5	<0.5	<0.5	<0.5	<0.5
MW1	08/03/99	321.44	37.94	283.50	No	---	---	---	---	---	---
MW1	09/24/99	320.52	44.92	275.60	No	<50	<0.5f	<0.5	<0.5	<0.5	<0.5
MW1	12/22/99	320.52	9.93	310.59	No	<50	990f	1.9	1.4	1.5	7.3
MW1	01/21/00	320.52	39.35	281.17	No	<50	<5.0f	<1.0	<1.0	<1.0	<1.0
MW1	04/04/00	320.52	34.70	285.82	No	<50	<1	<1	<1	<1	<1
MW1	06/15/00	Station operations transferred to Valero Energy Corporation.									
MW1	06/28/00	320.52	39.72	280.80	No	<50	<1f	<0.5	<0.5	<0.5	<0.5
MW1	09/26/00	320.52	43.26	277.26	No	<50	<1f	<0.5	<0.5	<0.5	<0.5
MW1	12/28/00	320.52	42.90	277.62	No	<50	<2f	<0.5	<0.5	<0.5	<0.5
MW1	03/28/01	320.52	42.36	278.16	No	<50	<2.5/<1.0f	<0.5	<0.5	<0.5	<0.5
MW1	06/25/01	320.52	45.51	275.01	No	<50	<2.5	<0.5	<0.5	<0.5	<0.5
MW1	09/26/01	320.52	53.21	267.31	No	<50	<2.5	3.0	4.4	1.2	5.2
MW1	12/17/01	320.52	53.21	267.31	No	<50	<2.5	<0.5	<0.5	<0.5	<0.5
MW1	03/18/02	320.52	52.31	268.21	No	<50	<0.5	<0.5	<0.5	<0.5	<0.5
MW1	06/17/02	320.52	52.67	267.85	No	---	---	---	---	---	---
MW1	06/18/02	320.52	---	---	---	<50	<0.5	<0.5	<0.5	<0.5	<0.5
MW1	09/16/02	320.52	53.46	267.06	No	<50	<0.5f	<0.5	<0.5	<0.5	<0.5
MW1	12/17/02	320.52	53.53	266.99	No	---	---	---	---	---	---
MW1	03/28/03	320.52	Dry	---	---	---	---	---	---	---	---
MW1	06/16/03	320.52	53.23	267.29	No	<50	<0.5	<0.5	<0.5	<0.5	<0.5
MW1	09/22/03	320.52	Dry	---	---	---	---	---	---	---	---
MW1	12/22/03	320.52	53.52	267.00	No	---	---	---	---	---	---
MW1	03/23/04	320.52	53.45	267.07	No	---	---	---	---	---	---
MW1	06/21/04	320.52	53.47	267.05	No	---	---	---	---	---	---
MW1	06/22/04	320.52	---	---	---	<50	<0.5f	<0.5	<0.5	<0.5	<0.5
MW1	09/20/04	320.52	53.63	266.89	No	---	---	---	---	---	---
MW1	09/21/04	320.52	---	---	---	<50	<0.5	<0.5	<0.5	<0.5	<0.5
MW1	12/20/04	320.52	53.62	266.90	No	<50	<0.5	<0.5	<0.5	<0.5	<0.5
MW1	03/28/05	320.52	50.48	270.04	No	---	---	---	---	---	---
MW1	03/29/05	320.52	---	---	---	<50	1.70	<0.5	<0.5	<0.5	<0.5
MW1	06/20/05	320.52	43.40	277.12	No	---	---	---	---	---	---
MW1	06/21/05	320.52	---	---	---	<50	<0.5	<0.5	<0.5	<0.5	<0.5
MW1	09/25/05	320.52	43.88	276.64	No	<50	<0.5	<0.5	<0.5	1.37	8.07
MW1	12/21/05	320.52	38.80	281.72	No	<50	<0.5	<0.5	<0.5	<0.5	<0.5
MW1	03/21/06	320.52	28.70	291.82	No	---	---	---	---	---	---
MW1	03/22/06	320.52	---	---	---	<50	<0.50	<0.50	<0.50	<0.50	<0.50
MW1	06/22/06	320.52	26.63	293.89	No	<50.0	<0.500	<0.50	<0.50	<0.50	<0.50
MW1	09/19/06	320.52	28.21	292.31	No	<50.0	<0.500	<0.50	<0.50	<0.50	<0.50
MW1	12/19/06	320.52	23.80	296.72	No	---	---	---	---	---	---
MW1	12/20/06	320.52	---	---	---	<50.0	1.94	<0.50	<0.50	<0.50	<0.50

TABLE 2A
CUMULATIVE GROUNDWATER MONITORING AND SAMPLING DATA
Former Exxon Service Station 73399
2991 Hopyard Road
Pleasanton, California
(Page 5 of 56)

Well ID	Sampling Date	TOC (feet)	DTW (feet)	GW Elev. (feet)	NAPL (feet)	TPHg (µg/L)	MTBE (µg/L)	B (µg/L)	T (µg/L)	E (µg/L)	X (µg/L)
MW2	04/19/88	322.29	38.90	285.37	2.48	---	---	---	---	---	---
MW2	06/06/88	322.29	38.78	283.72	0.26	---	---	---	---	---	---
MW2	06/23/88	322.29	39.23	283.16	0.13	---	---	---	---	---	---
MW2	06/28/88	322.29	39.72	282.57	---	---	---	---	---	---	---
MW2	07/06/88	322.29	40.31	281.98	Slight sheen	62,000	---	25,700	18,500	2,900	21,400
MW2	07/12/88	Well destroyed.									
MW3	04/06/88	322.56	37.19	285.37	No	20	---	<0.5	<0.5	<0.5	<0.5
MW3	04/08/88	322.56	37.14	285.42	No	---	---	---	---	---	---
MW3	04/19/88	322.56	37.22	285.34	No	---	---	---	---	---	---
MW3	06/06/88	322.56	39.02	283.54	No	---	---	---	---	---	---
MW3	06/23/88	322.56	39.58	282.98	No	---	---	---	---	---	---
MW3	06/28/88	322.56	40.04	282.52	No	---	---	---	---	---	---
MW3	07/06/88	322.56	40.60	281.96	No	<20	---	<0.5	<0.5	<0.5	<0.5
MW3	07/13/88	322.56	41.09	281.47	No	<20	---	<0.5	<0.5	<0.5	<0.5
MW3	08/12/88	322.56	---	---	---	---	---	---	---	---	---
MW3	08/26/88	322.56	42.77	279.79	---	<20	---	<0.5	<0.5	<0.5	<0.5
MW3	08/29/88	Well destroyed.									
MW4	04/08/88	321.56	36.41	285.15	No	---	---	---	---	---	---
MW4	04/11/88	321.56	---	---	---	80	---	1.8	16.3	0.6	7.1
MW4	04/19/88	321.56	36.51	285.05	No	---	---	---	---	---	---
MW4	06/06/88	321.56	38.26	283.30	No	---	---	---	---	---	---
MW4	06/23/88	321.56	38.83	282.73	No	---	---	---	---	---	---
MW4	06/28/88	321.56	39.28	282.28	No	---	---	---	---	---	---
MW4	07/06/88	321.56	39.85	281.71	No	<20	---	<0.5	<0.5	<0.5	<0.5
MW4	07/13/88	321.56	40.31	281.25	No	<20	---	<0.5	0.9	<0.5	<0.5
MW4	08/12/88	321.56	---	---	---	---	---	---	---	---	---
MW4	08/26/88	321.56	42.01	279.55	No	---	---	---	---	---	---
MW4	09/07/88	321.56	---	---	---	---	---	---	---	---	---
MW4	12/07/88	321.56	---	---	---	---	---	---	---	---	---
MW4	12/19/88	321.56	43.83	277.73	No	---	---	---	---	---	---
MW4	02/09/89	321.56	42.67	278.89	No	---	---	---	---	---	---
MW4	03/08/89	321.56	42.11	279.45	No	440	---	3.8	1.0	<0.5	<0.5
MW4	04/03/89	321.56	41.73	279.83	No	---	---	---	---	---	---
MW4	04/26/89	321.56	41.79	279.77	No	---	---	---	---	---	---
MW4	06/30/89	321.56	43.88	277.68	No	100	---	<0.5	<0.5	<0.5	<0.5
MW4	07/17/89	321.56	44.85	276.71	No	390	---	<0.5	<0.5	<0.5	<0.5
MW4	07/18/89	321.56	44.88	276.68	No	---	---	---	---	---	---
MW4	07/19/89	321.56	44.92	276.64	No	---	---	---	---	---	---
MW4	07/20/89	321.56	44.98	276.58	No	200	---	<0.5/<0.5z	<0.5/<0.5z	<0.5/<0.5z	<0.5/<0.5z
MW4	07/21/89	321.56	45.04	276.52	No	---	---	---	---	---	---
MW4	07/26/89	321.56	45.50	276.06	No	66	---	<0.5	<0.5	<0.5	<0.5
MW4	08/02/89	321.56	---	---	---	---	---	<0.5α	<0.5α	<0.5α	<0.5α
MW4	08/03/89	321.56	46.28	275.28	No	---	---	---	---	---	---
MW4	08/17/89	321.56	47.22	274.34	No	---	---	---	---	---	---

TABLE 2A
CUMULATIVE GROUNDWATER MONITORING AND SAMPLING DATA
Former Exxon Service Station 73399
2991 Hopyard Road
Pleasanton, California
(Page 6 of 56)

Well ID	Sampling Date	TOC (feet)	DTW (feet)	GW Elev. (feet)	NAPL (feet)	TPHg (µg/L)	MTBE (µg/L)	B (µg/L)	T (µg/L)	E (µg/L)	X (µg/L)
MW4	09/13/89	321.56	49.19	272.37	No	<20	---	<0.5	<0.5	<0.5	<0.5
MW4	11/28/89	321.56	50.34	271.22	No	---	---	---	---	---	---
MW4	12/20/89	321.56	---	---	---	<20	---	<0.5	<0.5	<0.5	<0.5
MW4	01/09/90	321.56	49.47	272.09	No	---	---	---	---	---	---
MW4	01/26/90	321.56	49.36	272.20	No	---	---	---	---	---	---
MW4	02/23/90	321.56	49.18a	272.38	No	---	---	---	---	---	---
MW4	02/23/90	321.56	49.15	272.41	No	---	---	---	---	---	---
MW4	03/26/90	321.56	48.84a	272.72	No	<20	---	<0.5	<0.5	<0.5	<0.5
MW4	03/26/90	321.56	48.83	272.73	No	---	---	---	---	---	---
MW4	04/18/90	321.56	48.90	272.66	No	---	---	---	---	---	---
MW4	05/17/90	321.56	50.03	271.53	No	---	---	---	---	---	---
MW4	06/11/90	321.56	50.98	270.58	No	---	---	---	---	---	---
MW4	07/30/90	321.56	53.57	267.99	No	---	---	---	---	---	---
MW4	08/01/90	321.56	---	---	---	<20	---	<0.5	<0.5	<0.5	<0.5
MW4	08/27/90	321.56	53.61	267.95	No	---	---	---	---	---	---
MW4	09/28/90	321.56	53.57	267.99	No	---	---	---	---	---	---
MW4	12/27/90	321.56	53.68	267.88	No	<50	---	<0.5	<0.5	<0.5	<0.5
MW4	03/20/91	321.56	53.56	268.00	No	<50	---	<0.5	<0.5	<0.5	<0.5
MW4	06/20/91	321.56	53.75	267.81	No	---	---	---	---	---	---
MW4	09/12/91	321.56	53.70	267.86	No	---	---	---	---	---	---
MW4	12/30/91	321.56	Dry	---	---	---	---	---	---	---	---
MW4	01/30/92	321.56	Dry	---	---	---	---	---	---	---	---
MW4	03/02/92	321.56	53.83	267.73	No	---	---	---	---	---	---
MW4	03/24/92	321.56	53.73	267.83	No	<50	---	<0.5	<0.5	<0.5	<0.5
MW4	04/14/92	321.56	53.76	267.80	No	---	---	---	---	---	---
MW4	05/21/92	321.56	54.73	266.83	No	---	---	---	---	---	---
MW4	06/08/92	321.56	53.80	267.76	No	---	---	---	---	---	---
MW4	07/14/92	321.56	53.60	267.96	No	---	---	---	---	---	---
MW4	08/10/92	321.56	53.71	267.85	No	---	---	---	---	---	---
MW4	09/16/92	321.56	53.89	267.67	No	---	---	---	---	---	---
MW4	10/07/92	321.56	Dry	---	---	---	---	---	---	---	---
MW4	11/09/92	321.56	Dry	---	---	---	---	---	---	---	---
MW4	12/10/92	321.56	53.83	267.73	No	600	---	57	34	11	200
MW4	01/26/93	321.56	Dry	---	---	---	---	---	---	---	---
MW4	02/16/93	321.56	53.64	267.92	No	---	---	---	---	---	---
MW4	03/11/93	321.56	53.54	268.02	No	---	---	---	---	---	---
MW4	04/12/93	321.56	53.62	267.94	No	360	---	20	10	22	80
MW4	06/01/93	321.56	53.52	268.04	No	---	---	---	---	---	---
MW4	07/15/93	321.56	53.80	267.76	No	---	---	---	---	---	---
MW4	08/15/93	321.56	53.65	267.91	No	---	---	---	---	---	---
MW4	09/29/93	321.56	54.23	267.33	No	---	---	---	---	---	---
MW4	09/30/93	321.56	---	---	---	<50	---	<0.5	<0.5	<0.5	<0.5
MW4	10/28/93	321.56	53.54	268.02	No	---	---	---	---	---	---
MW4	11/23/93	321.56	53.57	267.99	No	---	---	---	---	---	---
MW4	11/24/93	321.56	---	---	---	<50	---	<0.5	<0.5	<0.5	<0.5
MW4	03/10-11/94	321.56	53.64	267.92	No	<50	---	<0.5	<0.5	<0.5	<0.5

TABLE 2A
CUMULATIVE GROUNDWATER MONITORING AND SAMPLING DATA
Former Exxon Service Station 73399
2991 Hopyard Road
Pleasanton, California
(Page 7 of 56)

Well ID	Sampling Date	TOC (feet)	DTW (feet)	GW Elev. (feet)	NAPL (feet)	TPHg (µg/L)	MTBE (µg/L)	B (µg/L)	T (µg/L)	E (µg/L)	X (µg/L)
MW4	05/04-05/94	321.56	53.54	268.02	No	<50	---	<0.5	<0.5	<0.5	<0.5
MW4	09/01/94	321.56	---	---	---	<50	---	<0.5	<0.5	<0.5	<0.5
MW4	11/16/94	321.56	52.96	268.60	No	<50	---	<0.5	<0.5	<0.5	<0.5
MW4	02/15/95	321.56	50.37	271.19	No	<50	---	<0.5	<0.5	<0.5	<0.5
MW4	05/09/95	321.56	44.86	276.70	No	<50	---	<0.5	<0.5	<0.5	<0.5
MW4	08/21/95	321.56	41.71	279.85	No	<50	2.6	<0.5	<0.5	<0.5	<0.5
MW4	11/30/95	321.56	39.95	281.61	No	<50	<5.0	<0.5	<0.5	<0.5	<0.5
MW4	03/28/96	321.56	36.76	284.80	No	<50	<5.0	<0.5	<0.5	<0.5	<0.5
MW4	05/31/96	321.56	35.19	286.37	No	<50	<5.0	<0.5	<0.5	<0.5	<0.5
MW4	08/28/96	321.56	39.39	282.17	No	---	---	---	---	---	---
MW4	11/18/96	321.56	39.42	282.14	No	---	---	---	---	---	---
MW4	02/28/97	321.56	34.38	287.18	No	---	---	---	---	---	---
MW4	05/23/97	321.56	34.66	286.90	No	---	---	---	---	---	---
MW4	09/23/97	321.56	39.05	282.51	No	<50	<2.5	<0.5	<0.5	<0.5	<0.5
MW4	12/30/97	321.56	37.78	283.78	No	---	---	---	---	---	---
MW4	03/24/98	321.56	---	---	---	---	---	---	---	---	---
MW4	06/15/98	321.56	30.32	291.24	No	---	---	---	---	---	---
MW4	09/11/98	321.56	35.97	285.59	No	<50	<2.5	<0.5	<0.5	<0.5	<0.5
MW4	12/09/98	321.56	32.93	288.63	No	---	---	---	---	---	---
MW4	03/31/99	321.56	29.71	291.85	No	<50	<2.0	<0.5	<0.5	<0.5	<0.5
MW4	06/30/99	321.56	34.99	286.57	No	<50	2.65/3.12f,h	<0.5	<0.5	<0.5	<0.5
MW4	08/03/99	321.56	38.52	283.04	No	---	---	---	---	---	---
MW4	09/24/99	321.56	42.93	278.63	No	<50	1.12f	<0.5	<0.5	<0.5	<0.5
MW4	12/22/99	321.56	---	---	---	---	---	---	---	---	---
MW4	04/04/00	321.56	---	---	---	---	---	---	---	---	---
MW4	06/15/00	Station operations transferred to Valero Energy Corporation.									
MW4	06/28/00	321.56	---	---	---	<50	<1f	<0.5	<0.5	<0.5	<0.5
MW4	09/26/00	321.56	44.24	277.32	No	<50	<1f	<0.5	<0.5	<0.5	<0.5
MW4	12/28/00	321.56	43.92	277.64	No	<50	<2f	<0.5	<0.5	<0.5	<0.5
MW4	03/28/01	321.56	43.39	278.17	No	<50	<2.5/<1.0f	<0.5	<0.5	<0.5	<0.5
MW4	06/25/01	321.56	46.56	275.00	No	<50	<2.5	<0.5	<0.5	<0.5	0.66
MW4	09/26/01	321.56	53.51	268.05	No	<50	<2.5	<0.5	0.69	<0.5	0.96
MW4	12/17/01	321.56	53.51	268.05	No	<50	<2.5	<0.5	<0.5	<0.5	<0.5
MW4	03/18/02	321.56	53.28	268.28	No	---	---	---	---	---	---
MW4	03/19/02	321.56	---	---	---	<50	<0.5	<0.5	<0.5	<0.5	<0.5
MW4	06/17/02	321.56	53.57	267.99	No	<50	<0.5	<0.5	<0.5	<0.5	<0.5
MW4	09/16/02	321.56	53.63	267.93	No	<50	<0.5f	<0.5	<0.5	<0.5	<0.5
MW4	12/17/02	321.56	53.68	267.88	No	<50	<0.5	<0.5	<0.5	<0.5	<0.5
MW4	03/28/03	321.56	53.70	267.86	No	<50	<0.5	<0.5	<0.5	<0.5	<0.5
MW4	06/16/03	321.56	53.56	268.00	No	<50	<0.5	<0.5	<0.5	<0.5	<0.5
MW4	09/22/03	321.56	53.69	267.87	No	<50	<0.5	<0.5	1.0	<0.5	0.8
MW4	12/22/03	321.56	53.66	267.90	No	<50	<0.5	<0.5	<0.5	<0.5	<0.5
MW4	03/23/04	321.56	53.61	267.95	No	<50	<0.5	<0.5	<0.5	<0.5	<0.5
MW4	06/21/04	321.56	53.64	267.92	No	---	---	---	---	---	---
MW4	06/22/04	321.56	---	---	---	<50	<0.5f	<0.5	<0.5	<0.5	<0.5
MW4	09/20/04	321.56	53.75	267.81	No	---	---	---	---	---	---

TABLE 2A
CUMULATIVE GROUNDWATER MONITORING AND SAMPLING DATA
Former Exxon Service Station 73399
2991 Hopyard Road
Pleasanton, California
(Page 8 of 56)

Well ID	Sampling Date	TOC (feet)	DTW (feet)	GW Elev. (feet)	NAPL (feet)	TPHg (µg/L)	MTBE (µg/L)	B (µg/L)	T (µg/L)	E (µg/L)	X (µg/L)
MW4	09/21/04	321.56	---	---	---	<50	<0.5	<0.5	<0.5	<0.5	<0.5
MW4	12/20/04	321.56	53.67	267.89	No	<50	<0.5	<0.5	0.5	<0.5	<0.5
MW4	03/28/05	321.56	51.62	269.94	No	<50	1.10	<0.5	<0.5	<0.5	<0.5
MW4	06/20/05	321.56	44.40	277.16	No	---	---	---	---	---	---
MW4	09/25/05	321.56	44.92	276.64	No	---	---	---	---	---	---
MW4	09/26/05	321.56	---	---	---	<50	<0.5	0.57	<0.5	<0.5	1.20
MW4	12/21/05	321.56	39.81	281.75	No	<50	<0.5	<0.5	<0.5	<0.5	0.76
MW4	03/21/06	321.56	29.66	291.90	No	---	---	---	---	---	---
MW4	03/22/06	321.56	---	---	---	<50	<0.50	<0.50	<0.50	<0.50	<0.50
MW4	06/22/06	321.56	25.21	296.35	No	<50.0	<0.500	<0.50	<0.50	<0.50	<0.50
MW4	09/19/06	321.56	29.24	292.32	No	<50.0	<0.500	<0.50	<0.50	<0.50	<0.50
MW4	12/19/06	321.56	24.88	296.68	No	---	---	---	---	---	---
MW4	12/20/06	321.56	---	---	---	<50.0	<0.500	<0.50	<0.50	<0.50	<0.50
MW4	03/20/07	321.56	18.70	302.86	No	---	---	---	---	---	---
MW4	03/21/07	321.56	---	---	---	<50.0	<0.500	<0.50	<0.50	<0.50	<0.50
MW4	06/19/07	321.56	27.17	294.39	No	---	---	---	---	---	---
MW4	06/20/07	321.56	---	---	---	<50.0	<0.500	<0.50	<0.50	<0.50	<0.50
MW4	09/18/07	321.56	26.60	294.96	No	<50.0	<0.500	<0.50	<0.50	<0.50	0.51
MW4	12/26/07	321.56	20.34	301.22	No	---	---	---	---	---	---
MW4	12/27/07	321.56	---	---	---	<50.0	<0.500	<0.50	<0.50	<0.50	<0.50
MW4	03/26/08	321.56	21.45	300.11	No	---	---	---	---	---	---
MW4	03/27/08	321.56	---	---	---	<50.0	<0.500	<0.50	<0.50	<0.50	<0.50
MW4	06/25/08	321.56	27.55	294.01	No	---	---	---	---	---	---
MW4	06/26/08	321.56	---	---	---	<50	<0.50	<0.50	<0.50	<0.50	<0.50
MW4	09/17/08	321.56	32.44	289.12	No	<50	<0.50	<0.50	<0.50	<0.50	<0.50
MW4	12/22/08	321.56	29.69	291.87	No	---	---	---	---	---	---
MW4	12/23/08	321.56	---	---	---	<50	<0.50	<0.50	<0.50	<0.50	<0.50
MW4	03/02/09	321.56	25.84	295.72	No	---	---	---	---	---	---
MW4	03/04/09	321.56	---	---	---	110	0.10o	<0.50	<0.50	<0.50	<1.0
MW4	06/24/09	321.56	30.73	290.83	No	---	---	---	---	---	---
MW4	06/25/09	321.56	---	---	---	<50	0.26o	<0.50	<0.50	<0.50	<1.0
MW4	11/09/09	321.56	36.55	285.01	No	---	---	---	---	---	---
MW4	11/10/09	321.56	---	---	---	<50	0.33o	<0.50	<0.50	<0.50	<1.0
MW4	06/01/10	321.56	32.08	289.48	No	---	---	---	---	---	---
MW4	06/02/10	321.56	---	---	---	<50	0.54	<0.50	<0.50	<0.50	0.37o
MW4	10/26/10	321.56	36.63	284.93	No	---	---	---	---	---	---
MW4	10/28/10	321.56	---	---	---	<50	0.39o	<0.50	<0.50	<0.50	<1.0
MW4	06/09/11	321.56	32.11	289.45	No	<50	4.5	<0.50	<0.50	<0.50	0.97
MW4	11/15/11	321.56	34.07	287.49	No	<50	4.6	0.85	0.98	2.3	4.2
MW4	05/16/12	321.56	36.23	285.33	No	<50	1.9	0.95	5.5	<0.50	1.1
MW4	09/26/12	321.56	47.06	274.50	No	---	---	---	---	---	---
MW4	09/28/12	321.56	---	---	---	<50	<0.50	<0.50	<0.50	<0.50	<0.50
MW4	12/10/12	321.56	46.02	275.54	No	---	---	---	---	---	---
MW4	12/12/12	321.56	---	---	---	<50	0.76	<0.50	<0.50	<0.50	<0.50
MW4	06/05/13	321.56	46.30	275.26	No	<50	<0.50	<0.50	<0.50	<0.50	<0.50
MW4	06/02/14	321.56	53.75	267.81	No	---	---	---	---	---	---

TABLE 2A
CUMULATIVE GROUNDWATER MONITORING AND SAMPLING DATA
Former Exxon Service Station 73399
2991 Hopyard Road
Pleasanton, California
(Page 9 of 56)

Well ID	Sampling Date	TOC (feet)	DTW (feet)	GW Elev. (feet)	NAPL (feet)	TPHg (µg/L)	MTBE (µg/L)	B (µg/L)	T (µg/L)	E (µg/L)	X (µg/L)
MW4	06/03/14	321.56	---	---	---	<50	<0.50	<0.50	<0.50	<0.50	<0.50
MW4	07/23/14	321.56	53.79	267.77	No	---	---	---	---	---	---
MW4	07/24/14	321.56	---	---	---	<50	<0.50	<0.50	<0.50	<0.50	<0.50
MW4	08/26/14	321.56	53.76	267.80	No	<50	<0.50	<0.50	<0.50	<0.50	<0.50
MW4	11/17/14	321.56	53.78	267.78	No	<50	<0.50	<0.50	<0.50	<0.50	<0.50
MW4	02/16/15	321.56	53.93	267.63	No	---	---	---	---	---	---
MW4	02/17/15	321.56	---	---	---	<50	<0.50	<0.50	<0.50	<0.50	<0.50
MW5D	05/25/88	321.79	38.55	283.24	No	<20	---	<0.5	3.1	<0.5	<0.5
MW5D	06/06/88	321.79	38.90	282.89	No	---	---	---	---	---	---
MW5D	06/23/88	321.79	39.56	282.23	No	---	---	---	---	---	---
MW5D	06/28/88	321.79	40.23	281.56	No	---	---	---	---	---	---
MW5D	07/06/88	321.79	40.69	281.10	No	<20	---	<0.5	<0.5	<0.5	<0.5
MW5D	07/13/88	321.79	41.22	280.57	No	40	---	<0.5	<0.5	<0.5	<0.5
MW5D	08/12/88	321.79	42.34	279.45	No	---	---	---	---	---	---
MW5D	08/26/88	321.79	42.60	279.19	No	---	---	---	---	---	---
MW5D	09/07/88	321.79	42.99	278.80	No	---	---	---	---	---	---
MW5D	12/07/88	321.79	44.58	277.21	No	---	---	---	---	---	---
MW5D	02/09/89	c	---	---	---	---	---	---	---	---	---
MW5D	03/08/89	d	---	---	---	<20	---	<0.5	<0.5	<0.5	<0.5
MW5D	03/08/89	---	42.49	279.30	No	---	---	---	---	---	---
MW5D	04/03/89	---	42.21	279.58	No	---	---	---	---	---	---
MW5D	04/26/89	---	42.36	279.43	No	---	---	---	---	---	---
MW5D	06/30/89	---	44.79	277.00	No	<20	---	<0.5	<0.5	<0.5	<0.5
MW5D	07/17/89	---	45.73	276.06	No	<20	---	<0.5	<0.5	<0.5	<0.5
MW5D	07/18/89	---	45.75	276.04	No	---	---	---	---	---	---
MW5D	07/19/89	---	44.89	276.90	No	---	---	---	---	---	---
MW5D	07/20/89	---	46.02	275.77	No	<20	---	<0.5	<0.5	<0.5	<0.5
MW5D	07/21/89	---	46.18	275.61	No	---	---	---	---	---	---
MW5D	07/26/89	---	46.83	274.96	No	<20	---	<0.5	<0.5	<0.5	<0.5
MW5D	08/02/89	---	---	---	---	<20	---	<0.5	<0.5	<0.5	<0.5
MW5D	08/03/89	---	47.67	274.12	No	---	---	---	---	---	---
MW5D	08/17/89	---	48.27	273.52	No	---	---	---	---	---	---
MW5D	09/13/89	---	50.60	271.19	No	<20	---	<0.5	<0.5	<0.5	<0.5
MW5D	11/28/89	---	51.16	270.63	No	---	---	---	---	---	---
MW5D	12/20/89	---	---	---	---	<20	---	<0.5	<0.5	<0.5	<0.5
MW5D	01/09/90	---	50.42	271.37	No	---	---	---	---	---	---
MW5D	01/26/90	---	50.10	271.69	No	---	---	---	---	---	---
MW5D	02/23/90	---	50.08	271.71	No	---	---	---	---	---	---
MW5D	03/26/90	---	49.77	272.02	No	<20	---	<0.5	<0.5	<0.5	<0.5
MW5D	04/18/90	---	49.80	271.99	No	---	---	---	---	---	---
MW5D	05/17/90	---	51.32	270.47	No	---	---	---	---	---	---
MW5D	06/11/90	---	52.10	269.69	No	---	---	---	---	---	---
MW5D	07/30/90	---	53.47	268.32	No	---	---	---	---	---	---
MW5D	08/01/90	---	---	---	---	<20	---	<0.5	<0.5	<0.5	<0.5
MW5D	08/27/90	---	58.24	263.55	No	---	---	---	---	---	---

TABLE 2A
CUMULATIVE GROUNDWATER MONITORING AND SAMPLING DATA

Former Exxon Service Station 73399

2991 Hopyard Road

Pleasanton, California

(Page 10 of 56)

Well ID	Sampling Date	TOC (feet)	DTW (feet)	GW Elev. (feet)	NAPL (feet)	TPHg (µg/L)	MTBE (µg/L)	B (µg/L)	T (µg/L)	E (µg/L)	X (µg/L)
MW5D	09/29/90	321.79	60.70	261.09	No	---	---	---	---	---	---
MW5D	12/27/90	321.79	62.52	259.27	No	<50	---	<0.5	<0.5	<0.5	<0.5
MW5D	03/20/91	321.79	59.18	262.61	No	<50	---	<0.5	<0.5	<0.5	<0.5
MW5D	06/20/91	321.79	65.02	256.77	No	<50	---	<0.5	<0.5	<0.5	<0.5
MW5D	09/12/91	321.79	Dry	---	---	---	---	---	---	---	---
MW5D	12/30/91	321.79	Dry	---	---	---	---	---	---	---	---
MW5D	01/30/92	321.79	Dry	---	---	---	---	---	---	---	---
MW5D	03/02/92	321.79	Dry	---	---	---	---	---	---	---	---
MW5D	03/24/92	321.79	74.98	246.81	No	---	---	---	---	---	---
MW5D	04/14/92	321.79	74.42	247.37	No	---	---	---	---	---	---
MW5D	05/21/92	321.79	75.67	246.12	No	---	---	---	---	---	---
MW5D	06/08/92	321.79	Dry	---	---	---	---	---	---	---	---
MW5D	07/14/92	321.79	Dry	---	---	---	---	---	---	---	---
MW5D	08/10/92	321.79	Dry	---	---	---	---	---	---	---	---
MW5D	09/16/92	321.79	Dry	---	---	---	---	---	---	---	---
MW5D	10/07/92	321.79	Dry	---	---	---	---	---	---	---	---
MW5D	11/09/92	321.79	Dry	---	---	---	---	---	---	---	---
MW5D	12/10/92	321.79	Dry	---	---	---	---	---	---	---	---
MW5D	01/26/93	321.79	Dry	---	---	---	---	---	---	---	---
MW5D	02/16/93	321.79	76.47	245.32	No	---	---	---	---	---	---
MW5D	03/11/93	321.79	74.03	247.76	No	---	---	---	---	---	---
MW5D	04/12/93	321.79	70.96	250.83	No	<50	---	1.0	1.0	2.5	7.4
MW5D	06/01/93	321.79	67.64	254.15	No	---	---	---	---	---	---
MW5D	07/15/93	321.79	54.40	267.39	No	<50	---	<0.5	<0.5	<0.5	<0.5
MW5D	08/15/93	321.79	67.85	253.94	No	<50	---	<0.5	<0.5	<0.5	<0.5
MW5D	09/29/93	321.79	67.62	254.17	No	---	---	---	---	---	---
MW5D	09/30/93	321.79	---	---	---	<50	---	<0.5	<0.5	<0.5	<0.5
MW5D	10/28/93	321.79	66.15	255.64	No	---	---	---	---	---	---
MW5D	11/23/93	321.79	64.80	256.99	No	<50	---	<0.5	<0.5	<0.5	<0.5
MW5D	03/10-11/94	321.79	59.10	262.69	No	<50	---	<0.5	<0.5	<0.5	<0.5
MW5D	05/04-05/94	321.79	55.66	266.13	No	<50	---	<0.5	<0.5	<0.5	<0.5
MW5D	09/01/94 e	321.79	---	---	---	<50	---	<0.5	<0.5	<0.5	<0.5
MW5D	11/16/94	321.79	54.36	267.43	No	<50	---	<0.5	<0.5	<0.5	<0.5
MW5D	02/15/95	321.79	51.20	270.59	No	---	---	---	---	---	---
MW5D	05/09/95	321.79	45.49	276.30	No	---	---	---	---	---	---
MW5D	05/12/95	321.79	---	---	---	<50	---	<0.5	<0.5	<0.5	<0.5
MW5D	08/21/95	321.79	42.35	279.44	No	<50	<2.5	<0.5	<0.5	<0.5	<0.5
MW5D	11/30/95	321.79	43.60	278.19	No	77	<5.0	5.4	10	1.4	12
MW5D	03/28/96	321.79	37.12	284.67	No	<50	<5.0	<0.5	<0.5	<0.5	<0.5
MW5D	05/31/96	321.79	35.67	286.12	No	<50	<5.0	<0.5	<0.5	<0.5	<0.5
MW5D	08/28/96	321.79	40.22	281.57	No	<50	<5.0	<0.5	<0.5	<0.5	<0.5
MW5D	11/18/96	321.79	39.89	281.90	No	<50	<5.0	<0.5	<0.5	<0.5	<0.5
MW5D	02/28/97	321.79	34.75	287.04	No	<50	<2.5	<0.5	<0.5	<0.5	<0.5
MW5D D	02/28/97	321.79	---	---	---	<50	<2.5	<0.5	<0.5	<0.5	<0.5
MW5D R	02/28/97	321.79	---	---	---	<50	<2.5	<0.5	<0.5	<0.5	<0.5
MW5D	05/23/97	321.79	35.21	286.58	No	<50	<2.5	<0.5	<0.5	<0.5	<0.5

TABLE 2A
CUMULATIVE GROUNDWATER MONITORING AND SAMPLING DATA
Former Exxon Service Station 73399
2991 Hopyard Road
Pleasanton, California
(Page 11 of 56)

Well ID	Sampling Date	TOC (feet)	DTW (feet)	GW Elev. (feet)	NAPL (feet)	TPHg (µg/L)	MTBE (µg/L)	B (µg/L)	T (µg/L)	E (µg/L)	X (µg/L)
MW5D D	05/23/97	321.79	---	---	---	<50	<2.5	<0.5	<0.5	<0.5	<0.5
MW5D R	05/23/97	321.79	---	---	---	<50	<2.5	<0.5	<0.5	<0.5	<0.5
MW5D	09/23/97	321.79	39.58	282.21	No	<50	<2.5	<0.5	<0.5	<0.5	<0.5
MW5D D	09/23/97	321.79	---	---	---	<50	<2.5	<0.5	<0.5	<0.5	<0.5
MW5D R	09/23/97	321.79	---	---	---	<50	3.0	<0.5	1.5	<0.5	<0.5
MW5D	12/30/97	321.79	38.30	283.49	No	<50	---	<0.5	<0.5	<0.5	<0.5
MW5D D	12/30/97	321.79	---	---	---	<50	---	<0.5	<0.5	<0.5	<0.5
MW5D R	12/30/97	321.79	---	---	---	<50	---	<0.5	<0.5	<0.5	<0.5
MW5D	03/24/98	321.79	32.77	289.02	No	<50	<2.5	<0.5	<0.5	<0.5	<0.5
MW5D	06/15/98	321.79	30.69	291.10	No	<50	<2.5	<0.5	<0.5	<0.5	<0.5
MW5D D	06/15/98	321.79	---	---	---	<50	<2.5	<0.5	<0.5	<0.5	<0.5
MW5D	09/11/98	321.79	36.68	285.11	No	<50	33	<0.5	<0.5	<0.5	<0.5
MW5D D	09/11/98	321.79	---	---	---	<50	35	<0.5	<0.5	<0.5	<0.5
MW5D	10/28/98	321.79	---	---	---	<50	<2.0f	<0.5	<0.5	<0.5	<0.5
MW5D	12/09/98	321.79	32.70	289.09	No	<50	<2.0f	<0.5	<0.5	<0.5	<0.5
MW5D D	12/09/98	321.79	---	---	---	<50	<2.0f	<0.5	<0.5	<0.5	<0.5
MW5D R	12/09/98	321.79	---	---	---	<50	<2.0f	<0.5	<0.5	<0.5	<0.5
MW5D	03/31/99	321.79	28.91	292.88	No	<50	<2.0	<0.5	<0.5	<0.5	<0.5
MW5D D	03/31/99	321.79	---	---	---	<50	<2.0	<0.5	<0.5	<0.5	<0.5
MW5D	06/30/99	321.79	35.90	285.89	No	<50	<2.5	<0.5	<0.5	<0.5	<0.5
MW5D D	06/30/99	321.79	---	---	---	<50	3.3/<0.5f,h	<0.5	<0.5	<0.5	<0.5
MW5D R	06/30/99	321.79	---	---	---	<50	<2.5	<0.5	<0.5	<0.5	<0.5
MW5D	08/03/99	321.79	40.39	281.40	No	<50	<0.5f	<0.5	<0.5	<0.5	<0.5
MW5D D	08/03/99	321.79	---	---	---	<50	<0.5f	<0.5	<0.5	<0.5	<0.5
MW5D	09/24/99	321.79	44.25	277.54	No	<50	<0.5f	<0.5	<0.5	<0.5	<0.5
MW5D D	09/24/99	321.79	---	---	---	<50	<0.5f	<0.5	<0.5	<0.5	<0.5
MW5D R	09/24/99	321.79	---	---	---	<50	<0.5f	<0.5	<0.5	<0.5	<0.5
MW5D	12/22/99	321.79	38.51	283.28	No	<50	<5.0f	<1.0	<1.0	<1.0	<1.0
MW5D D	12/22/99	321.79	---	---	---	<50	<5.0f	<1.0	<1.0	<1.0	<1.0
MW5D	04/04/00	321.79	30.05	291.74	No	<50	<1	<1	<1	<1	<1
MW5D	06/15/00	Station operations transferred to Valero Energy Corporation.									
MW5D	06/28/00	321.79	42.00	279.79	No	<50	1.47f	<0.5	<0.5	<0.5	<0.5
MW5D	09/26/00	321.79	45.05	276.74	No	<50	<1f	<0.5	<0.5	<0.5	<0.5
MW5D	12/28/00	321.79	44.44	277.35	No	<50	<2f	<0.5	<0.5	<0.5	<0.5
MW5D	03/28/01	321.79	43.90	277.89	No	<50	<2.5/<1.0f	<0.5	<0.5	<0.5	<0.5
MW5D	06/25/01	321.79	48.19	273.60	No	<50	<2.5	<0.5	<0.5	<0.5	<0.5
MW5D	09/26/01	321.79	55.78	266.01	No	<50	<2.5	1.3	1.9	0.55	2.7
MW5D	12/17/01	321.79	55.89	265.90	No	<50	<2.5	<0.5	<0.5	<0.5	<0.5
MW5D	03/18/02	321.79	54.60	267.19	No	<50	<0.5	<0.5	<0.5	<0.5	<0.5
MW5D	06/17/02	321.79	54.92	266.87	No	<50	<0.5	<0.5	<0.5	<0.5	<0.5
MW5D	09/16/02	321.79	59.66	262.13	No	<50	<0.5f	<0.5	<0.5	<0.5	<0.5
MW5D	12/17/02	321.79	61.56	260.23	No	<50	<0.5	<0.5	<0.5	<0.5	<0.5
MW5D	03/28/03	321.79	58.90	262.89	No	<50	<0.5	<0.5	<0.5	<0.5	<0.5
MW5D	06/16/03	321.79	55.73	266.06	No	<50	<0.5	<0.5	<0.5	<0.5	<0.5
MW5D	09/22/03	321.79	60.57	261.22	No	<50	<0.5	<0.5	<0.5	<0.5	<0.5
MW5D	12/22/03	321.79	60.24	261.55	No	<50	<0.5	<0.5	<0.5	<0.5	<0.5

TABLE 2A
CUMULATIVE GROUNDWATER MONITORING AND SAMPLING DATA
Former Exxon Service Station 73399
2991 Hopyard Road
Pleasanton, California
(Page 12 of 56)

Well ID	Sampling Date	TOC (feet)	DTW (feet)	GW Elev. (feet)	NAPL (feet)	TPHg (µg/L)	MTBE (µg/L)	B (µg/L)	T (µg/L)	E (µg/L)	X (µg/L)
MW5D	03/23/04	321.79	58.65	263.14	No	<50	<0.5	<0.5	<0.5	<0.5	<0.5
MW5D	06/21/04	321.79	57.54	264.25	No	<50	<0.5	<0.5	<0.5	<0.5	<0.5
MW5D	09/20/04	321.79	61.56	260.23	No	<50	<0.5	<0.5	6.1	0.9	6.8
MW5D	12/20/04	321.79	58.58	263.21	No	<50	<0.5	<0.5	<0.5	<0.5	<0.5
MW5D	03/28/05	321.79	51.25	270.54	No	<50	<0.5	<0.5	<0.5	<0.5	<0.5
MW5D	06/20/05	321.79	44.76	277.03	No	<50	<0.5	<0.5	<0.5	<0.5	<0.5
MW5D	09/25/05	321.79	45.28	276.51	No	---	---	---	---	---	---
MW5D	09/26/05	321.79	---	---	---	<50	<0.5	<0.5	<0.5	<0.5	0.66
MW5D	12/21/05	321.79	39.90	281.89	No	<50	<0.5	<0.5	<0.5	<0.5	<0.5
MW5D	03/21/06	321.79	29.76	292.03	No	<50	<0.5	<0.50	<0.50	<0.50	<0.50
MW5D	06/22/06	321.79	25.51	296.28	No	<50.0	<0.500	<0.50	<0.50	<0.50	<0.50
MW5D	09/19/06	321.79	29.56	292.23	No	<50.0	<0.500	<0.50	<0.50	<0.50	<0.50
MW5D	12/19/06	321.79	25.19	296.60	No	---	---	---	---	---	---
MW5D	12/20/06	321.79	---	---	---	<50.0	<0.500	<0.50	<0.50	<0.50	<0.50
MW5D	03/20/07	321.79	18.96	302.83	No	<50.0	<0.500	<0.50	<0.50	<0.50	<0.50
MW5D	06/19/07	321.79	27.88	293.91	No	<50.0	<0.500	<0.50	<0.50	<0.50	0.65
MW5D	09/18/07	321.79	26.73	295.06	No	---	---	---	---	---	---
MW5D	09/19/07	321.79	---	---	---	<50.0	<0.500	<0.50	<0.50	<0.50	0.52
MW5D	12/26/07	321.79	20.60	301.19	No	<50.0	<0.500	<0.50	<0.50	<0.50	<0.50
MW5D	03/26/08	321.79	21.78	300.01	No	<50.0	<0.500	<0.50	<0.50	<0.50	<0.50
MW5D	06/25/08	321.79	28.20	293.59	No	<50	<0.50	<0.50	<0.50	<0.50	<0.50
MW5D	09/17/08	321.79	33.09	288.70	No	<50	<0.50	<0.50	<0.50	<0.50	<0.50
MW5D	12/22/08	321.79	29.92	291.87	No	<50	<0.50	<0.50	<0.50	<0.50	<0.50
MW5D	03/02/09	321.79	26.30	295.49	No	490	<0.50	<0.50	<0.50	<0.50	<1.0
MW5D	06/24/09	321.79	31.27	290.52	No	<50	<0.50	<0.50	<0.50	<0.50	<1.0
MW5D	11/09/09	321.79	36.79	285.00	No	<50	<0.50	<0.50	<0.50	<0.50	<1.0
MW5D	06/01/10	321.79	32.47	289.32	No	<50	<0.50	<0.50	<0.50	<0.50	<1.0
MW5D	10/26/10	321.79	36.58	285.21	No	---	---	---	---	---	---
MW5D	10/27/10	321.79	---	---	---	<50	<0.50	<0.50	<0.50	<0.50	<1.0
MW5D	06/09/11	321.79	31.65	290.14	No	<50	<0.50	<0.50	<0.50	<0.50	0.82
MW5D	11/15/11	321.79	34.36	287.43	No	---	---	---	---	---	---
MW5D	11/16/11	321.79	---	---	---	<50	<0.50	<0.50	<0.50	<0.50	<0.50
MW5D	05/16/12	321.79	37.08	284.71	No	---	---	---	---	---	---
MW5D	05/17/12	321.79	---	---	---	51	<0.50	2.7	16	0.93	5.4
MW5D	09/26/12	321.79	48.01	273.78	No	---	---	---	---	---	---
MW5D	09/27/12	321.79	---	---	---	<50	<0.50	<0.50	<0.50	<0.50	<0.50
MW5D	12/10/12	321.79	46.35	275.44	No	---	---	---	---	---	---
MW5D	12/12/12	321.79	---	---	---	<50	<0.50	1.0v	<0.50	<0.50	<0.50
MW5D	06/05/13	321.79	47.49	274.30	No	---	---	---	---	---	---
MW5D	06/06/13	321.79	---	---	---	<50	<0.50	<0.50	<0.50	<0.50	<0.50
MW5D	05/28/14	321.79	55.73	266.06	No	---	---	---	---	---	---
MW5D	06/02/14	321.79	56.01	265.78	No	<50	<0.50	<0.50	<0.50	<0.50	<0.50
MW5D	07/23/14	321.79	59.65	262.14	No	---	---	---	---	---	---
MW5D	07/24/14	321.79	---	---	---	<50	<0.50	<0.50	<0.50	<0.50	<0.50
MW5D	08/26/14	321.79	61.33	260.46	No	---	---	---	---	---	---
MW5D	08/27/14	321.79	---	---	---	<50	<0.50	<0.50	<0.50	<0.50	<0.50

TABLE 2A
CUMULATIVE GROUNDWATER MONITORING AND SAMPLING DATA
Former Exxon Service Station 73399
2991 Hopyard Road
Pleasanton, California
(Page 13 of 56)

Well ID	Sampling Date	TOC (feet)	DTW (feet)	GW Elev. (feet)	NAPL (feet)	TPHg (µg/L)	MTBE (µg/L)	B (µg/L)	T (µg/L)	E (µg/L)	X (µg/L)
MW5D	11/17/14	321.79	63.17	258.62	No	---	---	---	---	---	---
MW5D	11/18/14	321.79	---	---	---	<50	<0.50	<0.50	<0.50	<0.50	<0.50
MW5D	02/16/15	321.79	61.03	260.76	No	---	---	---	---	---	---
MW5D	02/18/15	321.79	---	---	---	<50	<0.50	<0.50	<0.50	<0.50	<0.50
MW5S	05/25/88	321.64	38.46	283.18	No	<20	---	<0.5	0.9	<0.5	<0.5
MW5S	06/06/88	321.64	38.86	282.78	No	---	---	---	---	---	---
MW5S	06/23/88	321.64	39.52	282.12	No	---	---	---	---	---	---
MW5S	06/28/88	321.64	39.84	281.80	No	---	---	---	---	---	---
MW5S	07/06/88	321.64	40.45	281.19	No	<20	---	<0.5	<0.5	<0.5	<0.5
MW5S	07/13/88	321.64	40.90	280.74	No	<20	---	<0.5	<0.5	<0.5	<0.5
MW5S	07/22/88	321.64	41.30	280.34	No	50	---	0.9	4.1	1.3	8.7
MW5S	08/05/88	321.64	23.84b	297.80	No	<20	---	<0.5	<0.5	<0.5	<0.5
MW5S	08/12/88	321.64	42.21	279.43	No	---	---	---	---	---	---
MW5S	08/26/88	321.64	42.55	279.09	No	---	---	---	---	---	---
MW5S	09/07/88	321.64	42.94	278.70	No	<20	---	<0.5	<0.5	<0.5	<0.5
MW5S	12/07/88	321.64	44.67	276.97	No	---	---	---	---	---	---
MW5S	02/09/89	321.64	43.19	278.45	No	---	---	---	---	---	---
MW5S	03/08/89	321.64	42.11	279.53	No	<20	---	<0.5	<0.5	<0.5	<1.0
MW5S	04/26/89	321.64	41.84	279.80	No	---	---	---	---	---	---
MW5S	06/30/89	321.64	43.95	277.69	No	<20	---	<0.5	<0.5	<0.5	<0.5
MW5S	07/17/89	321.64	44.91	276.73	No	<20	---	<0.5	<0.5	<0.5	<0.5
MW5S	07/18/89	321.64	44.93	276.71	No	---	---	---	---	---	---
MW5S	07/19/89	321.64	44.98	276.66	No	---	---	---	---	---	---
MW5S	07/20/89	321.64	45.02	276.62	No	<20	---	<0.5	<0.5	<0.5	<0.5
MW5S	07/21/89	321.64	45.10	276.54	No	---	---	---	---	---	---
MW5S	07/26/89	321.64	45.57	276.07	No	<20	---	<0.5	<0.5	<0.5	<0.5
MW5S	08/02/89	321.64	---	---	---	<20	---	<0.5	<0.5	<0.5	<0.5
MW5S	08/03/89	321.64	46.31	275.33	No	---	---	---	---	---	---
MW5S	08/17/89	321.64	47.25	274.39	No	---	---	---	---	---	---
MW5S	09/13/89	321.64	49.22	272.42	No	<20	---	<0.5	<0.5	<0.5	<0.5
MW5S	11/28/89	321.64	50.39	271.25	No	---	---	---	---	---	---
MW5S	12/20/89	321.64	---	---	---	<20	---	<0.5	<0.5	<0.5	<0.5
MW5S	01/09/90	321.64	49.51	272.13	No	---	---	---	---	---	---
MW5S	01/26/90	321.64	49.40	272.24	No	---	---	---	---	---	---
MW5S	02/23/90	321.64	49.20a	272.44	No	---	---	---	---	---	---
MW5S	02/23/90	321.64	49.20	272.44	No	---	---	---	---	---	---
MW5S	03/26/90	321.64	48.89a	272.75	No	<20	---	<0.5	<0.5	<0.5	<0.5
MW5S	03/26/90	321.64	48.88	272.76	No	---	---	---	---	---	---
MW5S	04/18/90	321.64	48.95	272.69	No	---	---	---	---	---	---
MW5S	05/17/90	321.64	50.06	271.58	No	---	---	---	---	---	---
MW5S	06/11/90	321.64	50.98	270.66	No	---	---	---	---	---	---
MW5S	07/30/90	321.64	53.40	268.24	No	---	---	---	---	---	---
MW5S	08/01/90	321.64	---	---	---	<50	---	<0.5	<0.5	<0.5	<0.5
MW5S	08/27/90	321.64	53.60	268.04	No	---	---	---	---	---	---
MW5S	09/28/90	321.64	53.55	268.09	No	---	---	---	---	---	---

TABLE 2A
CUMULATIVE GROUNDWATER MONITORING AND SAMPLING DATA
Former Exxon Service Station 73399
2991 Hopyard Road
Pleasanton, California
(Page 14 of 56)

Well ID	Sampling Date	TOC (feet)	DTW (feet)	GW Elev. (feet)	NAPL (feet)	TPHg (µg/L)	MTBE (µg/L)	B (µg/L)	T (µg/L)	E (µg/L)	X (µg/L)
MW5S	12/27/90	321.64	53.61	268.03	No	<50	---	<0.5	<0.5	<0.5	<0.5
MW5S	03/20/91	321.64	53.56	268.08	No	---	---	---	---	---	---
MW5S	06/20/91	321.64	53.73	267.91	No	---	---	---	---	---	---
MW5S	09/12/91	321.64	53.78	267.86	No	---	---	---	---	---	---
MW5S	12/30/91	321.64	53.80	267.84	No	---	---	---	---	---	---
MW5S	01/30/92	321.64	53.82	267.82	No	---	---	---	---	---	---
MW5S	03/02/92	321.64	53.82	267.82	No	---	---	---	---	---	---
MW5S	04/14/92	321.64	53.74	267.90	No	---	---	---	---	---	---
MW5S	05/21/92	321.64	53.77	267.87	No	---	---	---	---	---	---
MW5S	06/08/92	321.64	53.81	267.83	No	---	---	---	---	---	---
MW5S	07/14/92	321.64	53.74	267.90	No	---	---	---	---	---	---
MW5S	08/10/92	321.64	53.78	267.86	No	---	---	---	---	---	---
MW5S	09/16/92	321.64	53.90	267.74	No	---	---	---	---	---	---
MW5S	10/07/92	321.64	Dry	---	---	---	---	---	---	---	---
MW5S	11/09/92	321.64	53.87	267.77	No	---	---	---	---	---	---
MW5S	12/10/92	321.64	53.78	267.86	No	---	---	---	---	---	---
MW5S	01/26/93	321.64	53.38	268.26	No	---	---	---	---	---	---
MW5S	02/16/93	321.64	53.44	268.20	No	---	---	---	---	---	---
MW5S	03/11/93	321.64	53.28	268.36	No	---	---	---	---	---	---
MW5S	04/12/93	321.64	53.42	268.22	No	220	---	11	5.9	13	48
MW5S	06/01/93	321.64	53.56	268.08	No	---	---	---	---	---	---
MW5S	07/15/93	321.64	53.00	268.64	No	---	---	---	---	---	---
MW5S	08/15/93	321.64	53.60	268.04	No	---	---	---	---	---	---
MW5S	09/29/93	321.64	53.62	268.02	No	---	---	---	---	---	---
MW5S	09/30/93	321.64	---	---	---	<50	---	<0.5	<0.5	<0.5	<0.5
MW5S	10/28/93	321.64	54.62	267.02	No	---	---	---	---	---	---
MW5S	11/23/93	321.64	53.62	268.02	No	---	---	---	---	---	---
MW5S	03/10-11/94	321.64	53.61	268.03	No	<50	---	<0.5	<0.5	<0.5	<0.5
MW5S	05/04-05/94	321.64	53.52	268.12	No	<50	---	<0.5	<0.5	<0.5	<0.5
MW5S	09/01/94	e	---	---	---	<50	---	<0.5	<0.5	<0.5	<0.5
MW5S	11/16/94	321.64	53.05	268.59	No	<50	---	<0.5	<0.5	<0.5	<0.5
MW5S	09/01/94	321.64	---	---	---	<50	---	<0.5	<0.5	<0.5	<0.5
MW5S	11/16/94	321.64	---	---	---	<50	---	<0.5	<0.5	<0.5	<0.5
MW5S	02/15/95	321.64	50.55	271.09	No	<50	---	<0.5	<0.5	<0.5	<0.5
MW5S	05/09/95	321.64	44.96	276.68	No	<50	---	<0.5	<0.5	<0.5	<0.5
MW5S	08/21/95	321.64	41.77	279.87	No	<50	<2.5	<0.5	<0.5	<0.5	<0.5
MW5S	11/30/95	321.64	39.95	281.69	No	<50	<5.0	<0.5	<0.5	<0.5	<0.5
MW5S	03/28/96	321.64	36.80	284.84	No	<50	<5.0	<0.5	<0.5	<0.5	<0.5
MW5S	05/31/96	321.64	35.28	286.36	No	<50	<5.0	<0.5	<0.5	<0.5	<0.5
MW5S	08/28/96	321.64	39.46	282.18	No	<50	<5.0	<0.5	<0.5	<0.5	<0.5
MW5S	11/18/96	321.64	39.47	282.17	No	<50	<5.0	<0.5	<0.5	<0.5	<0.5
MW5S	02/28/97	321.64	34.44	287.20	No	<50	<2.5	<0.5	<0.5	<0.5	<0.5
MW5S	05/23/97	321.64	34.72	286.92	No	<50	<2.5	<0.5	<0.5	<0.5	<0.5
MW5S	09/23/97	321.64	39.09	282.55	No	<50	<2.5	<0.5	<0.5	<0.5	<0.5
MW5S	12/30/97	321.64	37.83	283.81	No	<50	---	<0.5	<0.5	<0.5	<0.5
MW5S	03/24/98	321.64	32.76	288.88	No	<50	<2.5	<0.5	<0.5	<0.5	<0.5

TABLE 2A
CUMULATIVE GROUNDWATER MONITORING AND SAMPLING DATA
Former Exxon Service Station 73399
2991 Hopyard Road
Pleasanton, California
(Page 15 of 56)

Well ID	Sampling Date	TOC (feet)	DTW (feet)	GW Elev. (feet)	NAPL (feet)	TPHg (µg/L)	MTBE (µg/L)	B (µg/L)	T (µg/L)	E (µg/L)	X (µg/L)
MW5S	06/15/98	321.64	30.46	291.18	No	<50	<2.5	<0.5	<0.5	<0.5	<0.5
MW5S	09/11/98	321.64	36.04	285.60	No	<50	<2.5	<0.5	<0.5	<0.5	<0.5
MW5S	12/09/98	321.64	33.00	288.64	No	<50	<2.0f	<0.5	<0.5	<0.5	<0.5
MW5S	03/31/99	321.64	29.20	292.44	No	<50	<2.0	<0.5	<0.5	<0.5	<0.5
MW5S	06/30/99	321.64	35.08	286.56	No	<50	<2.5	<0.5	<0.5	<0.5	<0.5
MW5S	08/03/99	321.64	38.62	283.02	No	---	---	---	---	---	---
MW5S	09/24/99	320.52	42.89	277.63	No	<50	<0.5f	<0.5	<0.5	<0.5	<0.5
MW5S	12/22/99	320.52	42.05	278.47	No	<50	<5.0f	<1.0	<1.0	<1.0	<1.0
MW5S	04/04/00	320.52	35.91	284.61	No	<50	<1	<1	<1	<1	<1
MW5S	06/15/00	Station operations transferred to Valero Energy Corporation.									
MW5S	06/28/00	320.52	40.75	279.77	No	<50	<1f	<0.5	<0.5	<0.5	<0.5
MW5S	09/26/00	320.52	44.34	276.18	No	<50	<1f	<0.5	<0.5	<0.5	<0.5
MW5S	12/28/00	320.52	43.95	276.57	No	<50	<2f	<0.5	<0.5	<0.5	<0.5
MW5S	03/28/01	320.52	43.41	277.11	No	<50	<2.5/<1.0f	<0.5	<0.5	<0.5	<0.5
MW5S	06/25/01	320.52	46.58	273.94	No	<50	<2.5	<0.5	<0.5	<0.5	<0.5
MW5S	09/26/01	320.52	53.47	267.05	No	<50	<2.5	1.8	2.8	0.94	4.4
MW5S	12/17/01	320.52	53.52	267.00	No	<50	<2.5	<0.5	<0.5	<0.5	<0.5
MW5S	03/18/02	320.52	53.25	267.27	No	<50	<0.5	<0.5	<0.5	<0.5	<0.5
MW5S	06/17/02	320.52	53.49	267.03	No	<50	<0.5	<0.5	<0.5	<0.5	<0.5
MW5S	09/16/02	320.52	53.62	266.90	No	<50	<0.5f	<0.5	<0.5	<0.5	<0.5
MW5S	12/17/02	320.52	53.67	266.85	No	<50	<0.5	<0.5	<0.5	<0.5	<0.5
MW5S	03/28/03	320.52	53.60	266.92	No	<50	<0.5	<0.5	<0.5	<0.5	<0.5
MW5S	06/16/03	320.52	53.49	---	No	---	---	---	---	---	---
MW5S	09/22/03	320.52	Dry	---	---	---	---	---	---	---	---
MW5S	12/22/03	320.52	53.63	266.89	No	---	---	---	---	---	---
MW5S	03/23/04	320.52	53.61	266.91	No	<50	<0.5	<0.5	<0.5	<0.5	<0.5
MW5S	06/21/04	320.52	53.57	266.95	No	<50	<0.5f	<0.5	1.0	<0.5	1.4
MW5S	09/20/04	j	53.80	266.72	No	<50	<0.5	<0.5	2.2	<0.5	2.2
MW5S	12/20/04	j	53.79	266.73	No	<50	<0.5	<0.5	0.8	<0.5	1.0
MW5S	03/28/05	320.52	51.76	268.76	No	<50	<0.5	<0.5	<0.5	<0.5	<0.5
MW5S	06/20/05	320.52	44.50	276.02	No	<50	<0.5	<0.5	<0.5	<0.5	<0.5
MW5S	09/25/05	320.52	44.97	275.55	No	---	---	---	---	---	---
MW5S	09/26/05	320.52	---	---	---	<50	<0.5	<0.5	<0.5	<0.5	0.52
MW5S	12/21/05	320.52	39.83	280.69	No	<50	<0.5	<0.5	<0.5	<0.5	0.76
MW5S	03/21/06	320.52	29.57	290.95	No	<50	<0.50	<0.50	<0.50	<0.50	<0.50
MW5S	06/22/06	320.52	25.26	295.26	No	<50.0	<0.500	<0.50	<0.50	<0.50	<0.50
MW5S	09/19/06	320.52	29.31	291.21	No	<50.0	<0.500	<0.50	<0.50	<0.50	<0.50
MW5S	12/19/06	320.52	25.01	295.51	No	---	---	---	---	---	---
MW5S	12/20/06	320.52	---	---	---	<50.0	<0.500	<0.50	<0.50	<0.50	<0.50
MW5S	03/20/07	320.52	18.77	301.75	No	<50.0	<0.500	<0.50	<0.50	<0.50	<0.50
MW5S	06/19/07	320.52	27.25	293.27	No	<50.0	<0.500	<0.50	<0.50	<0.50	<0.50
MW5S	09/18/07	320.52	26.54	293.98	No	---	---	---	---	---	---
MW5S	09/19/07	320.52	---	---	---	<50.0	<0.500	<0.50	<0.50	<0.50	<0.50
MW5S	12/26/07	320.52	20.50	300.02	No	<50.0	<0.500	<0.50	<0.50	<0.50	<0.50
MW5S	03/26/08	320.52	21.47	299.05	No	<50.0	<0.500	<0.50	<0.50	<0.50	<0.50
MW5S	06/25/08	320.52	27.49	293.03	No	<50	<0.50	<0.50	<0.50	<0.50	<0.50

TABLE 2A
CUMULATIVE GROUNDWATER MONITORING AND SAMPLING DATA
Former Exxon Service Station 73399
2991 Hopyard Road
Pleasanton, California
(Page 16 of 56)

Well ID	Sampling Date	TOC (feet)	DTW (feet)	GW Elev. (feet)	NAPL (feet)	TPHg (µg/L)	MTBE (µg/L)	B (µg/L)	T (µg/L)	E (µg/L)	X (µg/L)
MW5S	09/17/08	320.52	32.55	287.97	No	<50	<0.50	<0.50	<0.50	<0.50	<0.50
MW5S	12/22/08	320.52	29.71	290.81	No	<50	<0.50	<0.50	<0.50	<0.50	<0.50
MW5S	03/02/09	320.52	26.09	294.43	No	<50	0.13o	<0.50	<0.50	<0.50	<1.0
MW5S	06/24/09	320.52	30.70	289.82	No	<50	0.29o	<0.50	<0.50	<0.50	<1.0
MW5S	11/09/09	320.52	36.50	284.02	No	<50	0.31o	0.15o,p	0.27o	0.28o	0.91o
MW5S	06/01/10	320.52	32.17	288.35	No	<50	0.17o	<0.50	<0.50	<0.50	<1.0
MW5S	10/26/10	320.52	36.93	283.59	No	---	---	---	---	---	---
MW5S	10/27/10	320.52	---	---	---	<50	0.16o	<0.50	<0.50	<0.50	<1.0
MW5S	06/09/11	320.52	31.40	289.12	No	<50	<0.50	<0.50	<0.50	<0.50	0.66
MW5S	11/15/11	320.52	34.11	286.41	No	---	---	---	---	---	---
MW5S	11/16/11	320.52	---	---	---	<50	<0.50	<0.50	<0.50	<0.50	0.55
MW5S	05/16/12	320.52	36.31	284.21	No	---	---	---	---	---	---
MW5S	05/17/12	320.52	---	---	---	<50	<0.50	<0.50	1.6	<0.50	<0.50
MW5S	09/26/12	320.52	47.06	273.46	No	---	---	---	---	---	---
MW5S	09/27/12	320.52	---	---	---	<50	<0.50	<0.50	<0.50	<0.50	<0.50
MW5S	12/10/12	320.52	46.05	274.47	No	---	---	---	---	---	---
MW5S	12/12/12	320.52	---	---	---	<50	<0.50	<0.50	<0.50	<0.50	<0.50
MW5S	06/05/13	320.52	46.35	274.17	No	<50	<0.50	<0.50	<0.50	<0.50	<0.50
MW5S	06/02/14	n 320.52	53.83	266.69	No	---	---	---	---	---	---
MW5S	07/23/14	u 320.52	53.92u	u	No	---	---	---	---	---	---
MW5S	08/26/14	u 320.52	54.00u	u	No	---	---	---	---	---	---
MW5S	11/17/14	u 320.52	53.91u	u	No	---	---	---	---	---	---
MW5S	02/16/15	u 320.52	53.90u	u	No	---	---	---	---	---	---
MW6	05/11/88	---	37.31	---	No	---	---	---	---	---	---
MW6	05/17/88	---	---	---	---	<20	---	<0.5	<0.5	<0.5	<0.5
MW6	06/06/88	---	38.70	---	No	---	---	---	---	---	---
MW6	06/23/88	---	39.23	---	No	---	---	---	---	---	---
MW6	06/28/88	---	39.74	---	No	440	---	31.8	7.5	5.4	6.7
MW6	07/13/88	---	40.78	---	No	290	---	162.3	7.7	22.5	14.1
MW6	08/05/88	---	41.72	---	No	1,180	---	245	5.2	47.1	23.7
MW6	08/12/88	---	42.14	---	No	---	---	---	---	---	---
MW6	08/17/88	---	---	---	---	---	---	---	---	---	---
MW6	08/26/88	---	42.51	---	No	---	---	---	---	---	---
MW6	09/07/88	---	42.85	---	No	2,920	---	474	16	262	136
MW6	10/24/88	Well destroyed.									
MW7	07/13/88	321.27	40.50	280.77	No	16,700	---	860	1,910	710	4,420
MW7	07/22/88	321.27	41.85a	279.42	No	460	---	136	85	5	58
MW7	08/05/88	321.27	41.45a	279.82	No	270	---	73.3	52.8	2.3	28.1
MW7	08/12/88	321.27	42.69	278.58	---	---	---	---	---	---	---
MW7	09/07/88	321.27	42.60	278.67	---	---	---	---	---	---	---
MW7	12/07/88	321.27	---	---	---	---	---	---	---	---	---
MW7	01/17/89	321.27	43.20	278.07	---	---	---	---	---	---	---
MW7	02/09/89	321.27	---	---	---	6,700	---	600	688	10	448
MW7	06/30/89	321.27	---	---	---	1,100	---	180	50	13	40

TABLE 2A
CUMULATIVE GROUNDWATER MONITORING AND SAMPLING DATA
Former Exxon Service Station 73399
2991 Hopyard Road
Pleasanton, California
(Page 17 of 56)

Well ID	Sampling Date	TOC (feet)	DTW (feet)	GW Elev. (feet)	NAPL (feet)	TPHg (µg/L)	MTBE (µg/L)	B (µg/L)	T (µg/L)	E (µg/L)	X (µg/L)
MW7	08/02/89	321.27	---	---	---	31	---	1.6	<0.5	<0.5	0.6
MW7	09/13/89	321.27	---	---	---	87	---	<0.5	2.6	<0.5	12
MW7	10/12/89	321.27	49.93	271.34	No	---	---	---	---	---	---
MW7	11/28/89	321.27	57.61a	263.66	No	---	---	---	---	---	---
MW7	12/20/89	321.27	---	---	---	<20	---	<0.5	<0.5	<0.5	<0.5
MW7	01/09/90	321.27	57.57a	263.70	No	---	---	---	---	---	---
MW7	01/26/90	321.27	57.54a	263.73	No	---	---	---	---	---	---
MW7	01/26/90	321.27	49.08	272.19	No	---	---	---	---	---	---
MW7	02/23/90	321.27	55.26a	266.01	No	---	---	---	---	---	---
MW7	02/23/90	321.27	48.93	272.34	No	---	---	---	---	---	---
MW7	03/26/90	321.27	57.52a	263.75	No	---	---	---	---	---	---
MW7	03/26/90	321.27	48.60	272.67	No	---	---	---	---	---	---
MW7	04/18/90	321.27	57.55a	263.72	No	---	---	---	---	---	---
MW7	05/17/90	321.27	57.40a	263.87	No	---	---	---	---	---	---
MW7	06/11/90	321.27	50.68	270.59	No	---	---	---	---	---	---
MW7	07/30/90	321.27	---	---	---	---	---	---	---	---	---
MW7	08/27/90	321.27	53.05	268.22	No	---	---	---	---	---	---
MW7	09/28/90	321.27	---	---	---	---	---	---	---	---	---
MW7	12/27/90	321.27	---	---	---	---	---	---	---	---	---
MW7	03/20/91	321.27	54.11	267.16	No	---	---	---	---	---	---
MW7	06/20/91	321.27	55.14	266.13	No	74	---	<0.5	1.8	0.6	4.1
MW7	09/12/91	321.27	55.84	265.43	No	<50	---	3.5	<0.5	1.7	6.8
MW7	12/30/91	321.27	55.21	266.06	No	<50	---	<0.5	<0.5	<0.5	<0.5
MW7	01/30/92	321.27	54.88	266.39	No	---	---	---	---	---	---
MW7	03/02/92	321.27	---	---	---	---	---	---	---	---	---
MW7	03/24/92	321.27	---	---	---	---	---	---	---	---	---
MW7	04/14/92	321.27	---	---	---	---	---	---	---	---	---
MW7	05/21/92	321.27	53.36	267.91	No	---	---	---	---	---	---
MW7	06/08/92	321.27	54.20	267.07	No	<50	---	<0.5	<0.5	<0.5	<0.5
MW7	07/14/92	321.27	53.31	267.96	No	---	---	---	---	---	---
MW7	08/10/92	321.27	54.01	267.26	No	---	---	---	---	---	---
MW7	09/16/92	321.27	55.97	265.30	No	---	---	---	---	---	---
MW7	10/07/92	321.27	56.09	265.18	No	---	---	---	---	---	---
MW7	11/09/92	321.27	54.16	267.11	No	---	---	---	---	---	---
MW7	12/10/92	321.27	56.02	265.25	No	---	---	---	---	---	---
MW7	01/26/93	321.27	56.15	265.12	No	---	---	---	---	---	---
MW7	02/16/93	321.27	56.23	265.04	No	600	---	28	30	17	200
MW7	03/11/93	321.27	55.82	265.45	No	---	---	---	---	---	---
MW7	04/12/93	321.27	55.45	265.82	No	---	---	---	---	---	---
MW7	06/01/93	321.27	54.90	266.37	No	---	---	---	---	---	---
MW7	07/15/93	321.27	54.50	266.77	No	---	---	---	---	---	---
MW7	08/15/93	321.27	54.25	267.02	No	---	---	---	---	---	---
MW7	09/29/93	321.27	54.55	266.72	No	---	---	---	---	---	---
MW7	09/30/93	321.27	---	---	---	---	---	---	---	---	---
MW7	10/28/93	321.27	54.94	266.33	No	---	---	---	---	---	---
MW7	11/23/93	321.27	54.73	266.54	No	---	---	---	---	---	---

TABLE 2A
CUMULATIVE GROUNDWATER MONITORING AND SAMPLING DATA

Former Exxon Service Station 73399

2991 Hopyard Road

Pleasanton, California

(Page 18 of 56)

Well ID	Sampling Date	TOC (feet)	DTW (feet)	GW Elev. (feet)	NAPL (feet)	TPHg (µg/L)	MTBE (µg/L)	B (µg/L)	T (µg/L)	E (µg/L)	X (µg/L)
MW7	11/24/93	321.27	---	---	---	<50	---	<0.5	<0.5	<0.5	<0.5
MW7	03/10-11-94	321.27	52.83	268.44	No	<50	---	<0.5	<0.5	<0.5	<0.5
MW7	05/04-05/94	321.27	52.77	268.50	No	<50	---	<0.5	<0.5	<0.5	<0.5
MW7	09/01/94 e	321.27	---	---	---	<50	---	<0.5	<0.5	<0.5	<0.5
MW7	11/16/94	321.27	52.74	268.53	No	<50	---	<0.5	<0.5	<0.5	<0.5
MW7	02/15/95	321.27	50.05	271.22	No	<50	---	<0.5	<0.5	<0.5	<0.5
MW7	05/09/95	321.27	44.61	276.66	No	<50	---	<0.5	<0.5	<0.5	<0.5
MW7	08/21/95	321.27	41.40	279.87	No	<50	4.1	<0.5	<0.5	<0.5	<0.5
MW7	11/30/95	321.27	39.64	281.63	No	<50	<5.0	<0.5	<0.5	<0.5	<0.5
MW7	03/28/96	321.27	36.42	284.85	No	<50	<5.0	<0.5	<0.5	<0.5	<0.5
MW7	05/31/96	321.27	34.87	286.40	No	<50	<5.0	<0.5	<0.5	<0.5	<0.5
MW7	08/28/96	321.27	39.11	282.16	No	---	---	---	---	---	---
MW7	11/18/96	321.27	39.10	282.17	No	---	---	---	---	---	---
MW7	02/28/97	321.27	34.03	287.24	No	---	---	---	---	---	---
MW7	05/23/97	321.27	34.36	286.91	No	---	---	---	---	---	---
MW7	09/23/97	321.27	38.66	282.61	No	<50	4.4	<0.5	<0.5	<0.5	<0.5
MW7	12/30/97	321.27	37.45	283.82	No	---	---	---	---	---	---
MW7	03/24/98	321.27	---	---	---	---	---	---	---	---	---
MW7	06/15/98	321.27	30.05	291.22	No	---	---	---	---	---	---
MW7	09/11/98	321.27	35.63	285.64	No	<50	<2.5	<0.5	<0.5	<0.5	<0.5
MW7	12/09/98	321.27	21.54	299.73	---	---	---	---	---	---	---
MW7	03/31/99	321.27	28.84	292.43	No	<50	<2.0	<0.5	<0.5	<0.5	<0.5
MW7	06/30/99	321.27	34.68	286.59	No	<50	<2.5	5.96	<0.5	<0.5	<0.5
MW7	08/03/99	321.27	38.22	283.05	No	---	---	---	---	---	---
MW7	09/24/99	321.27	42.59	278.68	No	<50	11.7f	<0.5	<0.5	<0.5	<0.5
MW7	12/22/99	321.27	41.69	279.58	No	<1.0	<5.0f	<1.0	<1.0	<1.0	<1.0
MW7	04/04/00	321.27	35.45	285.82	No	<50	<1	<1	<1	<1	<1
MW7	06/15/00	Station operations transferred to Valero Energy Corporation.									
MW7	06/28/00	321.27	40.46	280.81	No	<50	4.88f	<0.5	<0.5	<0.5	<0.5
MW7	09/26/00	321.27	44.00	277.27	No	<50	<1f	<0.5	<0.5	<0.5	<0.5
MW7	12/28/00	321.27	44.63	276.64	No	<50	<2f	<0.5	<0.5	<0.5	<0.5
MW7	03/28/01	321.27	43.04	278.23	No	<50	<2.5/1.17f	<0.5	<0.5	<0.5	<0.5
MW7	06/25/01	321.27	46.31	274.96	No	<50	<2.5	<0.5	<0.5	<0.5	<0.5
MW7	09/26/01	321.27	52.90	268.37	No	<50	<2.5	0.62	0.84	<0.5	1.0
MW7	12/17/01	321.27	53.17	268.10	No	<50	<2.5	<0.5	<0.5	<0.5	<0.5
MW7	03/18/02	321.27	53.10	268.17	No	<50	<0.5	<0.5	<0.5	<0.5	<0.5
MW7	06/17/02	321.27	53.12	268.15	No	<50	8.2/6.40f	<0.5	<0.5	<0.5	<0.5
MW7	09/16/02	321.27	Dry	---	---	---	---	---	---	---	---
MW7	12/17/02	321.27	54.17	267.10	No	---	---	---	---	---	---
MW7	03/28/03	321.27	54.45	266.82	No	<50	<0.5	<0.5	<0.5	<0.5	<0.5
MW7	06/16/03	321.27	53.33	267.94	No	---	---	---	---	---	---
MW7	06/17/03	321.27	---	---	---	<50	<0.5	<0.5	<0.5	<0.5	<0.5
MW7	09/22/03	321.27	54.57	266.70	No	<50	<0.5	<0.5	<0.5	<0.5	<0.5
MW7	12/22/03	321.27	54.70	266.57	No	<50	<0.5	<0.5	<0.5	<0.5	<0.5
MW7	03/23/04	321.27	54.36	266.91	No	<50	<0.5	<0.5	<0.5	<0.5	<0.5
MW7	06/21/04	321.27	53.92	267.35	No	---	---	---	---	---	---

TABLE 2A
CUMULATIVE GROUNDWATER MONITORING AND SAMPLING DATA
Former Exxon Service Station 73399
2991 Hopyard Road
Pleasanton, California
(Page 19 of 56)

Well ID	Sampling Date	TOC (feet)	DTW (feet)	GW Elev. (feet)	NAPL (feet)	TPHg (µg/L)	MTBE (µg/L)	B (µg/L)	T (µg/L)	E (µg/L)	X (µg/L)
MW7	06/22/04	321.27	---	---	---	<50	<0.5f	<0.5	<0.5	<0.5	<0.5
MW7	09/20/04	321.27	55.09	266.18	No	---	---	---	---	---	---
MW7	09/21/04	321.27	---	---	---	<50	<0.5	<0.5	2.1	<0.5	3.6
MW7	12/20/04	321.27	54.53	266.74	No	<50	<0.5	<0.5	<0.5	<0.5	<0.5
MW7	03/28/05	321.27	51.50	269.77	No	<50	<0.5	<0.5	<0.5	<0.5	<0.5
MW7	06/20/05	321.27	44.30	276.97	No	<50	<0.5	<0.5	<0.5	<0.5	<0.5
MW7	09/25/05	321.27	44.83	276.44	No	<50	<0.5	<0.5	<0.5	<0.5	<0.5
MW7	12/21/05	321.27	39.65	281.62	No	<50	<0.5	<0.5	<0.5	<0.5	<0.5
MW7	03/21/06	321.27	29.40	291.87	No	---	---	---	---	---	---
MW7	03/22/06	321.27	---	---	---	<50	<0.50	<0.50	<0.50	<0.50	<0.50
MW7	06/22/06	321.27	25.06	296.21	No	<50.0	<0.500	<0.50	<0.50	<0.50	<0.50
MW7	09/19/06	321.27	29.08	292.19	No	<50.0	<0.500	<0.50	<0.50	<0.50	<0.50
MW7	12/19/06	321.27	24.66	296.61	No	---	---	---	---	---	---
MW7	12/20/06	321.27	---	---	---	<50.0	3.14	<0.50	<0.50	<0.50	<0.50
MW7	03/20/07	321.27	18.39	302.88	No	<50.0	6.81	<0.50	<0.50	<0.50	<0.50
MW7	06/19/07	321.27	26.79	294.48	No	<50.0	15.3	1.14	<0.50	<0.50	<0.50
MW7	09/18/07	321.27	26.11	295.16	No	---	---	---	---	---	---
MW7	09/19/07	321.27	---	---	---	<50.0	7.14	<0.50	<0.50	<0.50	0.51
MW7	12/26/07	321.27	20.22	301.05	No	<50.0	9.76	<0.50	<0.50	<0.50	<0.50
MW7	03/26/08	321.27	21.05	300.22	No	<50.0	10.2	<0.50	<0.50	<0.50	<0.50
MW7	06/25/08	321.27	27.20	294.07	No	<50	6.0	<0.50	<0.50	<0.50	<0.50
MW7	09/17/08	321.27	32.10	289.17	No	---	---	---	---	---	---
MW7	09/18/08	321.27	---	---	---	<50	2.1	<0.50	<0.50	<0.50	<0.50
MW7	12/22/08	321.27	29.40	291.87	No	<50	4.8	0.87	<0.50	<0.50	<0.50
MW7	03/02/09	321.27	25.70	295.57	No	---	---	---	---	---	---
MW7	03/03/09	321.27	---	---	---	<50	5.1	0.18o,p	<0.50	<0.50	<1.0
MW7	06/24/09	321.27	38.35	282.92	No	---	---	---	---	---	---
MW7	06/25/09	321.27	---	---	---	<50	9.9	<0.50	<0.50	<0.50	<1.0
MW7	11/09/09	321.27	36.20	285.07	No	<50	21	<0.50	<0.50	<0.50	<1.0
MW7	06/01/10	321.27	31.70	289.57	No	---	---	---	---	---	---
MW7	06/02/10	321.27	---	---	---	50q	50	<0.50	<0.50	<0.50	<1.0
MW7	10/26/10	321.27	36.28	284.99	No	---	---	---	---	---	---
MW7	10/27/10	321.27	---	---	---	100q	110	<0.50	<0.50	<0.50	<1.0
MW7	06/09/11	321.27	31.50	289.77	No	<50	40	<1.0	<1.0	<1.0	<1.0
MW7	11/15/11	321.27	33.94	287.33	No	---	---	---	---	---	---
MW7	11/16/11	321.27	---	---	---	180q	180	<1.0	<1.0	<1.0	<1.0
MW7	05/16/12	321.27	36.26	285.01	No	---	---	---	---	---	---
MW7	05/18/12	321.27	---	---	---	160q	230	<2.5	<2.5	<2.5	<2.5
MW7	09/26/12	321.27	46.96	274.31	No	---	---	---	---	---	---
MW7	09/28/12	321.27	---	---	---	<50	<0.50	<0.50	<0.50	<0.50	<0.50
MW7	12/10/12	321.27	45.67	275.60	No	---	---	---	---	---	---
MW7	12/13/12	321.27	---	---	---	<50	<0.50	<0.50	<0.50	<0.50	<0.50
MW7	06/05/13	321.27	46.02	275.25	No	---	---	---	---	---	---
MW7	06/06/13	321.27	---	---	---	<50	<0.50	<0.50	<0.50	<0.50	<0.50
MW7	06/02/14	321.27	53.71	267.56	No	---	---	---	---	---	---
MW7	06/04/14	321.27	---	---	---	<50	<0.50	<0.50	<0.50	<0.50	<0.50

TABLE 2A
CUMULATIVE GROUNDWATER MONITORING AND SAMPLING DATA
Former Exxon Service Station 73399
2991 Hopyard Road
Pleasanton, California
(Page 20 of 56)

Well ID	Sampling Date	TOC (feet)	DTW (feet)	GW Elev. (feet)	NAPL (feet)	TPHg (µg/L)	MTBE (µg/L)	B (µg/L)	T (µg/L)	E (µg/L)	X (µg/L)
MW7	07/23/14	321.27	54.90	266.37	No	---	---	---	---	---	---
MW7	07/24/14	321.27	---	---	---	<50	<0.50	<0.50	<0.50	<0.50	<0.50
MW7	08/26/14	321.27	55.68	265.59	No	---	---	---	---	---	---
MW7	08/27/14	321.27	---	---	---	<50	<0.50	<0.50	<0.50	<0.50	<0.50
MW7	11/17/14	u 321.27	59.36u	u	No	---	---	---	---	---	---
MW7	02/16/15	u 321.27	59.02u	u	No	---	---	---	---	---	---
MW8	10/01/89	321.86	53.88	267.98	No	---	---	---	---	---	---
MW8	10/03/89	321.86	---	---	---	<20	---	<0.5	<0.5	<0.5	<0.5
MW8	11/28/89	321.86	53.74	268.12	No	---	---	---	---	---	---
MW8	12/20/89	321.86	---	---	---	<20	---	<0.5	<0.5	<0.5	0.61
MW8	01/09/90	321.86	57.90	263.96	No	---	---	---	---	---	---
MW8	01/26/90	321.86	53.57	268.29	No	---	---	---	---	---	---
MW8	01/31/90	321.86	---	---	---	<20	---	<0.5	<0.5	<0.5	0.87
MW8	02/09/90	321.86	---	---	---	<20	---	<0.5	<0.5	<0.5	1.1
MW8	02/23/90	321.86	52.16	269.70	No	---	---	---	---	---	---
MW8	03/26/90	321.86	52.80a	269.06	No	<20	---	<0.5	<0.5	<0.5	<0.5
MW8	04/18/90	321.86	51.60	270.26	No	<20	---	<0.5	0.58	<0.5	1.1
MW8	05/17/90	321.86	58.21	263.65	No	<20	---	<0.5	<0.5	<0.5	<0.5
MW8	06/11/90	321.86	58.65	263.21	No	<20	---	<0.5	<0.5	<0.5	<0.5
MW8	07/30/90	321.86	64.33	257.53	No	---	---	---	---	---	---
MW8	08/01/90	321.86	---	---	---	<20	---	<0.5	<0.5	<0.5	<0.5
MW8	08/27/90	321.86	70.41	251.45	No	<20	---	<0.5	<0.5	<0.5	0.5
MW8	09/28/90	321.86	71.93	249.93	No	<50	---	<0.5	<0.5	<0.5	0.5
MW8	12/27/90	321.86	66.60	255.26	No	<50	---	<0.5	<0.5	<0.5	0.6
MW8	03/20/91	321.86	60.75	261.11	No	<50	---	<0.5	<0.5	<0.5	<0.5
MW8	06/20/91	321.86	88.77	233.09	No	<50	---	<0.5	<0.5	<0.5	0.6
MW8	09/12/91	321.86	103.17	218.69	No	---	---	---	---	---	---
MW8	10/14/91	321.86	---	---	---	<50	---	<0.5	<0.5	<0.5	<0.5
MW8	12/30/91	321.86	81.15	240.71	No	<50	---	<0.5	<0.5	<0.5	<0.5
MW8	01/30/92	321.86	81.69	240.17	No	---	---	---	---	---	---
MW8	03/02/92	321.86	78.45	243.41	No	---	---	---	---	---	---
MW8	03/24/92	321.86	76.55	245.31	No	<50	---	<0.5	<0.5	<0.5	<0.5
MW8	04/14/92	321.86	75.56	246.30	No	---	---	---	---	---	---
MW8	05/21/92	321.86	86.99	234.87	No	---	---	---	---	---	---
MW8	06/08/92	321.86	91.69	230.17	No	<50	---	<0.5	<0.5	<0.5	<0.5
MW8	07/14/92	321.86	94.65	227.21	No	---	---	---	---	---	---
MW8	08/10/92	321.86	95.02	226.84	No	---	---	---	---	---	---
MW8	09/16/92	321.86	91.90	229.96	No	<50	---	<0.5	0.9	<0.5	<0.5
MW8	10/07/92	321.86	Dry	---	---	---	---	---	---	---	---
MW8	11/09/92	321.86	84.35	237.51	No	---	---	---	---	---	---
MW8	12/10/92	321.86	82.20	239.66	No	<50	---	<0.5	0.6	<0.5	<0.5
MW8	01/26/93	321.86	78.63	243.23	No	---	---	---	---	---	---
MW8	02/16/93	321.86	76.90	244.96	No	<50	---	0.7	0.6	<0.5	2.3
MW8	03/11/93	321.86	74.39	247.47	No	---	---	---	---	---	---
MW8	04/12/93	321.86	71.20	250.66	No	230	---	26	7.3	11	38

TABLE 2A
CUMULATIVE GROUNDWATER MONITORING AND SAMPLING DATA
Former Exxon Service Station 73399
2991 Hopyard Road
Pleasanton, California
(Page 21 of 56)

Well ID	Sampling Date	TOC (feet)	DTW (feet)	GW Elev. (feet)	NAPL (feet)	TPHg (µg/L)	MTBE (µg/L)	B (µg/L)	T (µg/L)	E (µg/L)	X (µg/L)
MW8	06/01/93	321.86	68.04	253.82	No	---	---	---	---	---	---
MW8	07/15/93	321.86	78.05	243.81	No	---	---	---	---	---	---
MW8	08/15/93	321.86	78.45	243.41	No	---	---	---	---	---	---
MW8	09/29/93	321.86	73.64	248.22	No	---	---	---	---	---	---
MW8	09/30/93	321.86	---	---	---	<50	---	<0.5	<0.5	<0.5	<0.5
MW8	10/28/93	321.86	67.53	254.33	No	---	---	---	---	---	---
MW8	11/23/93	321.86	64.68	257.18	No	---	---	---	---	---	---
MW8	11/24/93	321.86	---	---	---	<50	---	<0.5	<0.5	<0.5	<0.5
MW8	03/10-11/94	321.86	59.26	262.60	No	<50	---	<0.5	<0.5	<0.5	<0.5
MW8	05/04-05/94	321.86	56.84	265.02	No	<50	---	<0.5	<0.5	<0.5	<0.5
MW8	09/01/94 e	321.86	---	---	---	<50	---	<0.5	<0.5	<0.5	<0.5
MW8	11/16/94	321.86	55.47	266.39	No	<50	---	<0.5	<0.5	<0.5	<0.5
MW8	02/15/95	321.86	52.00	269.86	No	---	---	---	---	---	---
MW8	05/09/95	321.86	46.60	275.26	No	---	---	---	---	---	---
MW8	05/12/95	321.86	---	---	---	<50	---	2.3	1.2	2.0	7.4
MW8	08/21/95	321.86	43.86	278.00	No	<50	<2.5	<0.5	<0.5	<0.5	<0.5
MW8	11/30/95	321.86	41.25	280.61	No	<50	<5.0	<0.5	<0.5	0.69	2.7
MW8	03/28/96	321.86	37.71	284.15	No	<50	<5.0	<0.5	<0.5	<0.5	<0.5
MW8	05/31/96	321.86	36.71	285.15	No	<50	<5.0	<0.5	<0.5	<0.5	<0.5
MW8	08/28/96	321.86	42.80	279.06	No	<50	<5.0	<0.5	<0.5	<0.5	<0.5
MW8	11/18/96	321.86	40.78	281.08	No	<50	<5.0	<0.5	<0.5	<0.5	<0.5
MW8	02/28/97	321.86	35.14	286.72	No	<50	<2.5	<0.5	<0.5	<0.5	<0.5
MW8 D	02/28/97	321.86	---	---	---	<50	<2.5	<0.5	<0.5	<0.5	<0.5
MW8 R	02/28/97	321.86	---	---	---	<50	<2.5	<0.5	<0.5	<0.5	<0.5
MW8	05/23/97	321.86	36.41	285.45	No	<50	<2.5	<0.5	<0.5	<0.5	<0.5
MW8 D	05/23/97	321.86	---	---	---	<50	<2.5	<0.5	<0.5	<0.5	<0.5
MW8 R	05/23/97	321.86	---	---	---	<50	<2.5	<0.5	<0.5	<0.5	<0.5
MW8	09/23/97	321.86	41.22	280.64	No	<50	<2.5	<0.5	<0.5	<0.5	<0.5
MW8 D	09/23/97	321.86	---	---	---	<50	<2.5	<0.5	<0.5	<0.5	<0.5
MW8 R	09/23/97	321.86	---	---	---	<50	<2.5	<0.5	<0.5	<0.5	<0.5
MW8	12/30/97	321.86	39.81	282.05	No	<50	---	<0.5	<0.5	<0.5	<0.5
MW8 D	12/30/97	321.86	---	---	---	<50	---	<0.5	<0.5	<0.5	<0.5
MW8 R	12/30/97	321.86	---	---	---	<50	3.2f	<0.5	0.52	<0.5	<0.5
MW8	03/24/98	321.86	31.46	290.40	No	<50	<2.5	<0.5	<0.5	<0.5	<0.5
MW8	06/15/98	321.86	31.43	290.43	No	<50	---	<0.5	<0.5	<0.5	<0.5
MW8 D	06/15/98	321.86	---	---	---	<50	---	<0.5	<0.5	<0.5	<0.5
MW8	09/11/98	321.86	38.73	283.13	No	<50	<2.5	<0.5	<0.5	<0.5	<0.5
MW8 D	09/11/98	321.86	---	---	---	<50	<2.5	<0.5	<0.5	<0.5	<0.5
MW8	12/09/98	321.86	28.96	292.90	No	<50	<2.0f	<0.5	<0.5	<0.5	<0.5
MW8 D	12/09/98	321.86	---	---	---	<50	<2.0f	<0.5	<0.5	<0.5	<0.5
MW8 R	12/09/98	321.86	---	---	---	<50	<2.0f	<0.5	<0.5	<0.5	<0.5
MW8	03/31/99	321.86	25.05	296.81	No	<50	<2.0	<0.5	<0.5	<0.5	<0.5
MW8 D	03/31/99	321.86	---	---	---	<50	<2.0	<0.5	<0.5	<0.5	<0.5
MW8 R	03/31/99	321.86	---	---	---	<50	<2.0	<0.5	<0.5	<0.5	<0.5
MW8	06/30/99	321.86	42.62	279.24	No	<50	<2.5	<0.5	<0.5	<0.5	<0.5
MW8 D	06/30/99	321.86	---	---	---	<50	13.1/1.18f,h	<0.5	<0.5	<0.5	<0.5

TABLE 2A
CUMULATIVE GROUNDWATER MONITORING AND SAMPLING DATA
Former Exxon Service Station 73399
2991 Hopyard Road
Pleasanton, California
(Page 22 of 56)

Well ID	Sampling Date	TOC (feet)	DTW (feet)	GW Elev. (feet)	NAPL (feet)	TPHg (µg/L)	MTBE (µg/L)	B (µg/L)	T (µg/L)	E (µg/L)	X (µg/L)
MW8 R	06/30/99	321.86	---	---	---	<50	<2.5	<0.5	<0.5	<0.5	<0.5
MW8	08/03/99	321.86	51.59	270.27	No	<50	0.672f	<0.5	<0.5	<0.5	<0.5
MW8 D	08/03/99	321.86	---	---	---	<50	0.659f	<0.5	<0.5	<0.5	<0.5
MW8 R	08/03/99	321.86	---	---	---	<50	<0.5f	<0.5	<0.5	<0.5	<0.5
MW8	09/24/99	321.86	50.95	270.91	No	<50	0.777f	<0.5	<0.5	<0.5	<0.5
MW8 D	09/24/99	321.86	---	---	---	<50	0.776f	<0.5	<0.5	<0.5	<0.5
MW8	12/22/99	321.86	38.59	283.27	No	<50	<5.0f	<1.0	<1.0	<1.0	<1.0
MW8 D	12/22/99	321.86	---	---	---	<50	<5.0f	<1.0	<1.0	<1.0	<1.0
MW8 R	12/22/99	321.86	---	---	---	<50	<5.0f	<1.0	<1.0	<1.0	<1.0
MW8	04/04/00	321.86	36.21	285.65	No	<50	3.3/<5f	<1	<1	<1	<1
MW8	06/15/00	Station operations transferred to Valero Energy Corporation.									
MW8	06/28/00	321.86	46.51	275.35	No	<50	<1f	<0.5	<0.5	<0.5	<0.5
MW8	09/26/00	321.86	47.55	274.31	No	<50	<1f	<0.5	<0.5	<0.5	0.528
MW8	12/28/00	321.86	45.68	276.18	No	<50	<2f	1.03	1.25	<0.5	1.76
MW8	03/28/01	321.86	45.40	276.46	No	<50	<2.5/1.00f	<0.5	<0.5	<0.5	<0.5
MW8	06/25/01	321.86	57.84	264.02	No	<50	<2.5	0.71	1.0	<0.5	1.4
MW8	09/26/01	321.86	60.08	261.78	No	<50	<2.5	<0.5	0.53	<0.5	0.75
MW8	12/17/01	321.86	61.24	260.62	No	<50	<2.5	<0.5	<0.5	<0.5	<0.5
MW8	03/18/02	321.86	57.53	264.33	No	---	---	---	---	---	---
MW8	03/19/02	321.86	---	---	---	<50	<0.5	<0.5	<0.5	<0.5	<0.5
MW8	06/17/02	321.86	58.25	263.61	No	<50	<0.5	<0.5	<0.5	<0.5	<0.5
MW8	09/16/02	321.86	70.68	251.18	No	<50	<0.5f	<0.5	<0.5	<0.5	<0.5
MW8	12/17/02	321.86	67.76	254.10	No	<50	<0.5	<0.5	<0.5	<0.5	<0.5
MW8	03/28/03	321.86	62.40	259.46	No	<50	<0.5	<0.5	<0.5	<0.5	<0.5
MW8	06/16/03	321.86	62.99	258.87	No	<50	<0.5	<0.5	<0.5	<0.5	<0.5
MW8	09/22/03	321.86	74.94	246.92	No	<50	<0.5	<0.5	2.4	<0.5	1.1
MW8	12/22/03	321.86	67.09	254.77	No	<50	0.7/0.5f	<0.5	<0.5	<0.5	<0.5
MW8	03/23/04	321.86	68.27	253.59	No	<50	0.6/0.60f	<0.5	<0.5	<0.5	<0.5
MW8	06/21/04	321.86	62.18	259.68	No	---	---	---	---	---	---
MW8	06/22/04	321.86	---	---	---	<50	0.80f	<0.5	<0.5	<0.5	<0.5
MW8	09/20/04	321.86	69.10	252.76	No	---	---	---	---	---	---
MW8	12/20/04	321.86	58.62	263.24	No	<50	<0.5	<0.5	<0.5	<0.5	<0.5
MW8	03/28/05	321.86	50.40	271.46	No	---	---	---	---	---	---
MW8	03/29/05	321.86	---	---	---	<50	<0.5	<0.5	<0.5	<0.5	<0.5
MW8	06/20/05	321.86	45.30	276.56	No	---	---	---	---	---	---
MW8	06/21/05	321.86	---	---	---	<50	0.70	<0.5	<0.5	<0.5	<0.5
MW8	09/25/05	321.86	46.46	275.40	No	---	---	---	---	---	---
MW8	09/26/05	321.86	---	---	---	<50	<0.5	<0.5	<0.5	<0.5	<0.5
MW8	12/21/05	321.86	39.15	282.71	No	<50	<0.5	<0.5	<0.5	<0.5	0.78
MW8	03/21/06	321.86	29.10	292.76	No	---	---	---	---	---	---
MW8	03/22/06	321.86	---	---	---	<50	<0.50	<0.50	<0.50	<0.50	<0.50
MW8	06/22/06	321.86	26.65	295.21	No	---	---	---	---	---	---
MW8	06/23/06	321.86	---	---	---	<50.0	<0.500	<0.50	<0.50	<0.50	<0.50
MW8	09/19/06	321.86	30.68	291.18	No	---	---	---	---	---	---
MW8	09/20/06	321.86	---	---	---	<50.0	<0.500	<0.50	<0.50	<0.50	<0.50
MW8	12/19/06	321.86	26.28	295.58	No	---	---	---	---	---	---

TABLE 2A
CUMULATIVE GROUNDWATER MONITORING AND SAMPLING DATA
Former Exxon Service Station 73399
2991 Hopyard Road
Pleasanton, California
(Page 23 of 56)

Well ID	Sampling Date	TOC (feet)	DTW (feet)	GW Elev. (feet)	NAPL (feet)	TPHg (µg/L)	MTBE (µg/L)	B (µg/L)	T (µg/L)	E (µg/L)	X (µg/L)
MW8	12/20/06	321.86	---	---	---	<50.0	<0.500	<0.50	<0.50	<0.50	<0.50
MW8	03/20/07	321.86	19.36	302.50	No	---	---	---	---	---	---
MW8	03/21/07	321.86	---	---	---	<50.0	<0.500	<0.50	<0.50	<0.50	<0.50
MW8	09/18/07	321.86	27.54	294.32	No	<50.0	<0.500	<0.50	<0.50	<0.50	<0.50
MW8	12/26/07	321.86	20.82	301.04	No	---	---	---	---	---	---
MW8	12/27/07	321.86	---	---	---	<50.0	<0.500	<0.50	<0.50	<0.50	<0.50
MW8	03/26/08	321.86	22.63	299.23	No	---	---	---	---	---	---
MW8	03/27/08	321.86	---	---	---	<50.0	<0.500	<0.50	<0.50	<0.50	<0.50
MW8	06/25/08	321.86	38.11	283.75	No	---	---	---	---	---	---
MW8	06/26/08	321.86	---	---	---	<50	<0.50	<0.50	<0.50	<0.50	<0.50
MW8	09/17/08	321.86	39.56	282.30	No	<50	<0.50	<0.50	<0.50	<0.50	<0.50
MW8	12/22/08	321.86	30.15	291.71	No	---	---	---	---	---	---
MW8	12/23/08	321.86	---	---	---	<50	<0.50	<0.50	<0.50	<0.50	<0.50
MW8	03/02/09	321.86	26.40	295.46	No	---	---	---	---	---	---
MW8	03/04/09	321.86	---	---	---	<50	<0.50	<0.50	<0.50	<0.50	<1.0
MW8	06/24/09	321.86	38.70	283.16	No	---	---	---	---	---	---
MW8	06/25/09	321.86	---	---	---	<50	<0.50	<0.50	<0.50	<0.50	<1.0
MW8	11/09/09	321.86	37.48	284.38	No	---	---	---	---	---	---
MW8	11/10/09	321.86	---	---	---	<50	<0.50	<0.50	<0.50	<0.50	<1.0
MW8	06/01/10	321.86	33.22	288.64	No	---	---	---	---	---	---
MW8	06/02/10	321.86	---	---	---	<50	<0.50	<0.50	<0.50	<0.50	<1.0
MW8	10/26/10	321.86	38.35	283.51	No	---	---	---	---	---	---
MW8	10/27/10	321.86	---	---	---	<50	<0.50	<0.50	<0.50	<0.50	<1.0
MW8	06/09/11	321.86	32.10	289.76	No	---	---	---	---	---	---
MW8	06/10/11	321.86	---	---	---	<50	1.5	<0.50	<0.50	<0.50	<0.50
MW8	11/15/11	321.86	---	---	---	---	---	---	---	---	---
MW8	05/16/12	321.86	---	---	---	---	---	---	---	---	---
MW8	09/26/12	321.86	53.02	268.84	No	---	---	---	---	---	---
MW8	09/28/12	321.86	---	---	---	<50	6.3	<0.50	<0.50	<0.50	<0.50
MW8	12/10/12	321.86	47.05	274.81	No	---	---	---	---	---	---
MW8	12/12/12	321.86	---	---	---	<50	4.3	<0.50	<0.50	<0.50	<0.50
MW8	06/05/13	321.86	58.54	263.32	No	---	---	---	---	---	---
MW8	06/06/13	321.86	---	---	---	76	26	6.1	5.9	0.68	6.1
MW8	06/20/13	321.86	58.99	262.87	No	53v	39	1.9v	2.3v	0.52v	4.4v
MW8	06/20/13	321.86	---	---	---	<50	13	0.64v	0.74v	<0.50	0.74v
MW8	05/28/14	321.86	63.64	258.22	No	---	---	---	---	---	---
MW8	06/02/14	321.86	60.87	260.99	No	---	---	---	---	---	---
MW8	06/03/14	321.86	---	---	---	<50	<0.50	<0.50	<0.50	<0.50	<0.50
MW8	07/23/14	321.86	70.10	251.76	No	<50	<0.50	<0.50	<0.50	<0.50	<0.50
MW8	08/26/14	321.86	68.59	253.27	No	<50	<0.50	<0.50	<0.50	<0.50	<0.50
MW8	11/17/14	321.86	69.76	252.10	No	<50	<0.50	<0.50	<0.50	<0.50	<0.50
MW8	02/16/15	321.86	61.61	260.25	No	---	---	---	---	---	---
MW8	02/17/15	321.86	---	---	---	<50	<0.50	<0.50	<0.50	<0.50	<0.50
MW9	10/03/89	321.44	---	---	---	89,000	---	1,000	9,200	3,000	13,000
MW9	10/12/89	321.44	50.24	271.20	No	---	---	---	---	---	---

TABLE 2A
CUMULATIVE GROUNDWATER MONITORING AND SAMPLING DATA
Former Exxon Service Station 73399
2991 Hopyard Road
Pleasanton, California
(Page 26 of 56)

Well ID	Sampling Date	TOC (feet)	DTW (feet)	GW Elev. (feet)	NAPL (feet)	TPHg (µg/L)	MTBE (µg/L)	B (µg/L)	T (µg/L)	E (µg/L)	X (µg/L)
MW9A	06/16/03	321.27	56.17	i	No	---	---	---	---	---	---
MW9A	09/22/03	321.27	Dry	---	---	---	---	---	---	---	---
MW9A	12/22/03	321.27	56.28	i	No	---	---	---	---	---	---
MW9A	03/23/04	321.27	56.42	i	No	---	---	---	---	---	---
MW9A	06/21/04	321.27	56.33	i	No	---	---	---	---	---	---
MW9A	09/20/04	321.27	56.45	i	No	---	---	---	---	---	---
MW9A	12/20/04	321.27	56.50	i	No	---	---	---	---	---	---
MW9A	03/28/05	321.27	51.12	270.15	No	---	---	---	---	---	---
MW9A	03/29/05	321.27	---	---	---	<50	1.00	<0.5	<0.5	<0.5	<0.5
MW9A	06/20/05	321.27	44.03	277.24	No	<50	1.60	<0.5	<0.5	<0.5	<0.5
MW9A	09/25/05	321.27	44.44	276.83	No	<50	<0.5	<0.5	<0.5	<0.5	<0.5
MW9A	12/21/05	321.27	39.42	281.85	No	<50	<0.5	<0.5	<0.5	<0.5	<0.5
MW9A	03/21/06	321.27	29.40	291.87	No	---	---	---	---	---	---
MW9A	03/22/06	321.27	---	---	---	420	230	22	9.0	26	56
MW9A	06/22/06	321.27	24.90	296.37	No	---	---	---	---	---	---
MW9A	06/23/06	321.27	---	---	---	456	266	15.6	6.51	16.2	27.7
MW9A	09/19/06	321.27	29.79	291.48	No	94.9	70.4	<0.50	<0.50	2.55	2.45
MW9A	12/19/06	321.27	24.65	296.62	No	---	---	---	---	---	---
MW9A	12/20/06	321.27	---	---	---	780	695	15.7	2.21	18.3	12.9
MW9A	03/20/07	321.27	18.25	303.02	No	---	---	---	---	---	---
MW9A	03/21/07	321.27	---	---	---	212	193	11.2	2.22	11.4	8.34
MW9A	06/19/07	321.27	27.05	294.22	No	---	---	---	---	---	---
MW9A	06/20/07	321.27	---	---	---	68.9	55.6	1.18	<0.50	0.56	1.29
MW9A	09/18/07	321.27	26.41	294.86	No	91.3	50.8	0.98	<0.50	<0.50	1.16
MW9A	12/26/07	321.27	22.05	299.22	No	---	---	---	---	---	---
MW9A	12/27/07	321.27	---	---	---	55.2	64.4	0.57	<0.50	<0.50	0.71
MW9A	03/26/08	321.27	22.96	298.31	No	---	---	---	---	---	---
MW9A	03/27/08	321.27	---	---	---	<50.0	54.1	<0.50	<0.50	<0.50	<0.50
MW9A	06/25/08	321.27	27.13	294.14	No	<50	73	<0.50	<0.50	<0.50	0.53
MW9A	09/17/08	321.27	32.40	288.87	No	---	---	---	---	---	---
MW9A	09/18/08	321.27	---	---	---	<50	64	<0.50	<0.50	<0.50	<0.50
MW9A	12/22/08	321.27	31.21	290.06	No	---	---	---	---	---	---
MW9A	12/23/08	321.27	---	---	---	79	80	3.7	<0.50	<0.50	1.6
MW9A	03/02/09	321.27	27.51	293.76	No	---	---	---	---	---	---
MW9A	03/04/09	321.27	---	---	---	69	75	3.4	0.25o	0.36o	2.5
MW9A	06/24/09	321.27	32.81	288.46	No	150	150	6.2	0.45o	0.42o	1.4
MW9A	11/09/09	321.27	32.69	288.58	No	---	---	---	---	---	---
MW9A	11/10/09	321.27	---	---	---	110q	140	2.6	0.18o,p	0.24o,p	0.65o
MW9A	06/01/10	321.27	33.42	287.85	No	240q	260	4.3	<0.50	1.3	2.7
MW9A	10/26/10	321.27	32.43	288.84	No	---	---	---	---	---	---
MW9A	10/28/10	321.27	---	---	---	150q	150	3.5	<0.50	<0.50	<1.0
MW9A	06/09/11	321.27	s	---	s	55q	170	<4.0	<4.0	<4.0	<4.0
MW9A	11/15/11	321.27	33.00	288.27	No	---	---	---	---	---	---
MW9A	11/16/11	321.27	---	---	---	180q	260	6.7	<4.0	<4.0	<4.0
MW9A	05/16/12	321.27	36.14	285.13	No	---	---	---	---	---	---
MW9A	05/17/12	321.27	---	---	---	160q	200	<4.0	<4.0	<4.0	<4.0

TABLE 2A
CUMULATIVE GROUNDWATER MONITORING AND SAMPLING DATA
Former Exxon Service Station 73399
2991 Hopyard Road
Pleasanton, California
(Page 27 of 56)

Well ID	Sampling Date	TOC (feet)	DTW (feet)	GW Elev. (feet)	NAPL (feet)	TPHg (µg/L)	MTBE (µg/L)	B (µg/L)	T (µg/L)	E (µg/L)	X (µg/L)
MW9A	09/26/12	321.27	47.17	274.10	No	<50	1.6	<0.50	<0.50	<0.50	<0.50
MW9A	12/10/12	321.27	47.55	273.72	No	---	---	---	---	---	---
MW9A	12/12/12	321.27	---	---	---	<50	2.6	<0.50	<0.50	<0.50	<0.50
MW9A	06/05/13	321.27	45.96	275.31	No	---	---	---	---	---	---
MW9A	06/06/13	321.27	---	---	---	<50	<0.50	<0.50	<0.50	<0.50	<0.50
MW9A	06/02/14	n 321.27	54.25	267.02	No	---	---	---	---	---	---
MW9A	07/23/14	u 321.27	56.64u	u	No	---	---	---	---	---	---
MW9A	08/26/14	u 321.27	50.60u	u	No	---	---	---	---	---	---
MW9A	11/17/14	u 321.27	56.63u	u	No	---	---	---	---	---	---
MW10	10/12/89	322.99	51.93	271.06	No	20	---	<0.5	<0.5	<0.5	<0.5
MW10	11/28/89	322.99	51.88	271.11	No	---	---	---	---	---	---
MW10	12/20/89	322.99	51.47	271.52	No	<20	---	<0.5	<0.5	<0.5	<0.5
MW10	01/09/90	322.99	50.98	272.01	No	---	---	---	---	---	---
MW10	01/26/90	322.99	50.87	272.12	No	---	---	---	---	---	---
MW10	02/23/90	322.99	50.67a	272.32	No	---	---	---	---	---	---
MW10	02/23/90	322.99	50.65	272.34	No	---	---	---	---	---	---
MW10	03/26/90	322.99	50.36a	272.63	No	<20	---	<0.5	<0.5	<0.5	<0.5
MW10	03/26/90	322.99	50.35	272.64	No	---	---	---	---	---	---
MW10	04/18/90	322.99	50.45	272.54	No	---	---	---	---	---	---
MW10	06/11/90	322.99	51.16	271.83	No	---	---	---	---	---	---
MW10	07/30/90	322.99	55.72	267.27	No	---	---	---	---	---	---
MW10	08/27/90	322.99	57.75	265.24	No	<20	---	<0.5	<0.5	<0.5	<0.5
MW10	09/28/90	322.99	---	---	---	---	---	---	---	---	---
MW10	12/27/90	322.99	58.08	264.91	No	---	---	---	---	---	---
MW10	03/20/91	322.99	57.80	265.19	No	---	---	---	---	---	---
MW10	06/20/91	322.99	58.00	264.99	No	---	---	---	---	---	---
MW10	09/12/91	322.99	Dry	---	---	---	---	---	---	---	---
MW10	12/30/91	322.99	---	---	---	---	---	---	---	---	---
MW10	01/30/92	322.99	Dry	---	---	---	---	---	---	---	---
MW10	03/02/92	322.99	Dry	---	---	---	---	---	---	---	---
MW10	03/24/92	322.99	58.53	264.46	No	---	---	---	---	---	---
MW10	04/14/92	322.99	Dry	---	---	---	---	---	---	---	---
MW10	05/21/92	322.99	Dry	---	---	---	---	---	---	---	---
MW10	06/08/92	322.99	Dry	---	---	---	---	---	---	---	---
MW10	07/14/92	322.99	Dry	---	---	---	---	---	---	---	---
MW10	08/10/92	322.99	Dry	---	---	---	---	---	---	---	---
MW10	09/16/92	322.99	Dry	---	---	---	---	---	---	---	---
MW10	10/07/92	322.99	Dry	---	---	---	---	---	---	---	---
MW10	11/09/92	322.99	Dry	---	---	---	---	---	---	---	---
MW10	12/10/92	322.99	Dry	---	---	---	---	---	---	---	---
MW10	01/26/93	322.99	Dry	---	---	---	---	---	---	---	---
MW10	02/16/93	322.99	Dry	---	---	---	---	---	---	---	---
MW10	03/11/93	322.99	57.81	265.18	No	---	---	---	---	---	---
MW10	04/12/93	322.99	57.84	265.15	No	350	---	21	11	21	75
MW10	06/01/93	322.99	57.88	265.11	---	---	---	---	---	---	---

TABLE 2A
CUMULATIVE GROUNDWATER MONITORING AND SAMPLING DATA
Former Exxon Service Station 73399
2991 Hopyard Road
Pleasanton, California
(Page 29 of 56)

Well ID	Sampling Date	TOC (feet)	DTW (feet)	GW Elev. (feet)	NAPL (feet)	TPHg (µg/L)	MTBE (µg/L)	B (µg/L)	T (µg/L)	E (µg/L)	X (µg/L)
MW10	03/28/03	322.99	---	---	---	---	---	---	---	---	---
MW10	06/16/03	322.99	56.89	266.10	No	--	---	---	---	---	---
MW10	06/17/03	322.99	--	--	--	<50	<0.5	<0.5	<0.5	<0.5	<0.5
MW10	09/22/03	322.99	Dry	---	---	---	---	---	---	---	---
MW10	12/22/03	322.99	58.10	264.89	No	---	---	---	---	---	---
MW10	03/23/04	322.99	57.60	265.39	No	---	---	---	---	---	---
MW10	06/21/04	322.99	57.72	265.27	No	---	---	---	---	---	---
MW10	09/20/04	322.99	58.26	264.73	No	---	---	---	---	---	---
MW10	12/20/04	322.99	57.94	265.05	No	---	---	---	---	---	---
MW10	03/28/05	322.99	53.31	269.68	No	<50	<0.5	<0.5	<0.5	<0.5	<0.5
MW10	06/20/05	322.99	47.93	275.06	No	<50	<0.5	<0.5	<0.5	<0.5	<0.5
MW10	09/25/05	322.99	46.50	276.49	No	<50	<0.5	<0.5	<0.5	<0.5	<0.5
MW10	12/21/05	322.99	41.24	281.75	No	<50	<0.5	<0.5	<0.5	<0.5	0.76
MW10	03/21/06	322.99	31.29	291.70	No	---	---	---	---	---	---
MW10	03/22/06	322.99	---	---	---	<50	<0.50	<0.50	<0.50	<0.50	<0.50
MW10	06/22/06	322.99	26.68	296.31	No	<50.0	<0.500	<0.50	<0.50	<0.50	<0.50
MW10	09/19/06	322.99	30.74	292.25	No	<50.0	<0.500	<0.50	<0.50	<0.50	<0.50
MW10	12/19/06	322.99	26.28	296.71	No	<50.0	<0.500	<0.50	<0.50	<0.50	<0.50
MW10	03/20/07	322.99	20.16	302.83	No	<50.0	<0.500	<0.50	<0.50	<0.50	<0.50
MW10	06/19/07	322.99	28.52	294.47	No	<50.0	<0.500	<0.50	<0.50	<0.50	<0.50
MW10	09/18/07	322.99	28.15	294.84	No	<50.0	<0.500	<0.50	<0.50	<0.50	<0.50
MW10	12/26/07	322.99	21.87	301.12	No	<50.0	<0.500	<0.50	<0.50	<0.50	<0.50
MW10	03/26/08	322.99	22.77	300.22	No	<50.0	<0.500	<0.50	<0.50	<0.50	<0.50
MW10	06/25/08	322.99	28.87	294.12	No	<50	<0.50	<0.50	<0.50	<0.50	<0.50
MW10	09/17/08	322.99	33.78	289.21	No	<50	<0.50	<0.50	<0.50	<0.50	<0.50
MW10	12/22/08	322.99	31.10	291.89	No	<50	49	<0.50	<0.50	<0.50	<0.50
MW10	03/02/09	322.99	27.54	295.45	No	57	76	0.19o,p	0.20o,p	<0.50	<1.0
MW10	06/24/09	322.99	32.06	290.93	No	<50	24	<0.50	<0.50	<0.50	<1.0
MW10	11/09/09	322.99	37.94	285.05	No	140q	180	<0.50	<0.50	<0.50	<1.0
MW10	06/01/10	322.99	33.50	289.49	No	---	---	---	---	---	---
MW10	06/02/10	322.99	---	---	---	<50	32	<0.50	<0.50	<0.50	<1.0
MW10	10/26/10	322.99	38.07	284.92	No	---	---	---	---	---	---
MW10	10/28/10	322.99	---	---	---	<50	0.95	<0.50	<0.50	<0.50	<1.0
MW10	06/09/11	322.99	31.50	291.49	No	<50	1.8	<0.50	<0.50	<0.50	<0.50
MW10	11/15/11	322.99	35.51	287.48	No	<50	<0.50	1.2	1.4	2.9	3.5
MW10	05/16/12	322.99	37.67	285.32	No	<50	0.68	1.2	7.0	<0.50	1.9
MW10	09/26/12	322.99	48.65	274.34	No	---	---	---	---	---	---
MW10	09/27/12	322.99	---	---	---	<50	3.8	<0.50	<0.50	<0.50	<0.50
MW10	12/10/12	322.99	47.50	275.49	No	---	---	---	---	---	---
MW10	12/13/12	322.99	---	---	---	<50	1.4	<0.50	<0.50	<0.50	<0.50
MW10	06/05/13	322.99	47.87	275.12	No	---	---	---	---	---	---
MW10	06/06/13	322.99	---	---	---	<50	<0.50	<0.50	<0.50	<0.50	<0.50
MW10	06/02/14	322.99	56.20	266.79	No	---	---	---	---	---	---
MW10	06/04/14	322.99	---	---	---	<50	<0.50	<0.50	<0.50	<0.50	<0.50
MW10	07/23/14	u 322.99	58.09u	u	No	---	---	---	---	---	---
MW10	08/26/14	u 322.99	58.16u	u	No	---	---	---	---	---	---

TABLE 2A
CUMULATIVE GROUNDWATER MONITORING AND SAMPLING DATA
Former Exxon Service Station 73399
2991 Hopyard Road
Pleasanton, California
(Page 30 of 56)

Well ID	Sampling Date		TOC (feet)	DTW (feet)	GW Elev. (feet)	NAPL (feet)	TPHg (µg/L)	MTBE (µg/L)	B (µg/L)	T (µg/L)	E (µg/L)	X (µg/L)
MW10	11/17/14	n	322.99	Dry	---	---	---	---	---	---	---	---
MW10	02/16/15	u	322.99	58.13u	u	No	---	---	---	---	---	---
MW11	11/10/89		321.77	50.64	271.13	No	---	---	---	---	---	---
MW11	11/16/89		321.77	---	---	---	150	---	4.1	9.4	0.74	20
MW11	11/28/89		321.77	50.51	271.26	No	---	---	---	---	---	---
MW11	12/20/89		321.77	51.47	270.30	No	150	---	7.2	7.5	2.9	13
MW11	01/09/90		321.77	49.68	272.09	No	---	---	---	---	---	---
MW11	01/26/90		321.77	49.55	272.22	No	---	---	---	---	---	---
MW11	02/23/90		321.77	49.37a	272.40	No	---	---	---	---	---	---
MW11	02/23/90		321.77	49.35	272.42	No	---	---	---	---	---	---
MW11	03/26/90		321.77	49.03a	272.74	No	32	---	<0.5	<0.5	<0.5	2.7
MW11	04/18/90		321.77	49.12	272.65	No	---	---	---	---	---	---
MW11	05/17/90		321.77	50.30	271.47	No	---	---	---	---	---	---
MW11	06/11/90		321.77	51.16	270.61	No	---	---	---	---	---	---
MW11	07/30/90		321.77	53.50	268.27	No	26	---	<0.5	<0.5	<0.5	3.8
MW11	08/27/90		321.77	53.65	268.12	No	---	---	---	---	---	---
MW11	09/28/90		321.77	53.62	268.15	No	---	---	---	---	---	---
MW11	12/27/90		321.77	53.63	268.14	No	---	---	---	---	---	---
MW11	03/20/91		321.77	53.26	268.51	No	---	---	---	---	---	---
MW11	06/20/91		321.77	53.60	268.17	No	---	---	---	---	---	---
MW11	09/12/91		321.77	53.60	268.17	No	---	---	---	---	---	---
MW11	12/30/91		321.77	53.95	267.82	No	---	---	---	---	---	---
MW11	01/30/92		321.77	53.65	268.12	No	---	---	---	---	---	---
MW11	03/02/92		321.77	53.68	268.09	No	---	---	---	---	---	---
MW11	03/24/92		321.77	53.70	268.07	No	---	---	---	---	---	---
MW11	04/14/92		321.77	53.66	268.11	No	---	---	---	---	---	---
MW11	05/21/92		321.77	53.62	268.15	No	---	---	---	---	---	---
MW11	06/08/92		321.77	53.61	268.16	No	---	---	---	---	---	---
MW11	07/14/92		321.77	53.53	268.24	No	---	---	---	---	---	---
MW11	08/10/92		321.77	53.58	268.19	No	---	---	---	---	---	---
MW11	09/16/92		321.77	53.60	268.17	No	---	---	---	---	---	---
MW11	10/07/92		321.77	Dry	---	---	---	---	---	---	---	---
MW11	11/09/92		321.77	Dry	---	---	---	---	---	---	---	---
MW11	12/10/92		321.77	53.59	268.18	No	---	---	---	---	---	---
MW11	01/26/93		321.77	53.67	268.10	No	---	---	---	---	---	---
MW11	02/16/93		321.77	53.60	268.17	No	---	---	---	---	---	---
MW11	03/11/93		321.77	53.58	268.19	No	---	---	---	---	---	---
MW11	04/12/93		321.77	53.54	268.23	No	<50	---	<0.5	<0.5	<0.5	<0.5
MW11	06/01/93		321.77	53.52	268.25	No	---	---	---	---	---	---
MW11	07/15/93		321.77	53.60	268.17	No	---	---	---	---	---	---
MW11	08/15/93		321.77	53.55	268.22	No	---	---	---	---	---	---
MW11	09/29/93		321.77	53.62	268.15	No	---	---	---	---	---	---
MW11	09/30/93		321.77	---	---	---	---	---	---	---	---	---
MW11	10/28/93		321.77	53.63	268.14	No	---	---	---	---	---	---
MW11	11/23/93		321.77	53.58	268.19	No	---	---	---	---	---	---

TABLE 2A
CUMULATIVE GROUNDWATER MONITORING AND SAMPLING DATA
Former Exxon Service Station 73399
2991 Hopyard Road
Pleasanton, California
(Page 31 of 56)

Well ID	Sampling Date	TOC (feet)	DTW (feet)	GW Elev. (feet)	NAPL (feet)	TPHg (µg/L)	MTBE (µg/L)	B (µg/L)	T (µg/L)	E (µg/L)	X (µg/L)
MW11	11/24/93	321.77	---	---	---	<50	---	<0.5	<0.5	<0.5	<0.5
MW11	03/10-11/94	321.77	53.61	268.16	No	---	---	---	---	---	---
MW11	05/04-05/94	321.77	53.51	268.26	No	---	---	---	---	---	---
MW11	11/16/94	321.77	53.46	268.31	No	---	---	---	---	---	---
MW11	02/15/95	321.77	50.57	271.20	No	<50	---	<0.5	<0.5	<0.5	<0.5
MW11	05/09/95	321.77	45.05	276.72	No	<50	---	<0.5	<0.5	<0.5	<0.5
MW11	08/21/95	321.77	41.88	279.89	No	<50	2.8	<0.5	<0.5	<0.5	<0.5
MW11	11/30/95	321.77	40.04	281.73	No	<50	<5.0	<0.5	<0.5	<0.5	<0.5
MW11	03/28/96	321.77	36.90	284.87	No	<50	<5.0	<0.5	<0.5	<0.5	<0.5
MW11	05/31/96	321.77	35.34	286.43	No	<50	<5.0	<0.5	<0.5	<0.5	<0.5
MW11	08/28/96	321.77	39.56	282.21	No	---	---	---	---	---	---
MW11	11/18/96	321.77	39.56	282.21	No	---	---	---	---	---	---
MW11	02/28/97	321.77	34.50	287.27	No	---	---	---	---	---	---
MW11	05/23/97	321.77	34.80	286.97	No	---	---	---	---	---	---
MW11	09/23/97	321.77	39.18	282.59	No	---	---	---	---	---	---
MW11	12/30/97	321.77	37.94	283.83	No	---	---	---	---	---	---
MW11	03/24/98	321.77	32.86	288.91	---	---	---	---	---	---	---
MW11	06/15/98	321.77	30.49	291.28	No	---	---	---	---	---	---
MW11	09/11/98	321.77	35.96	285.81	No	---	---	---	---	---	---
MW11	12/09/98	321.77	33.06	288.71	No	---	---	---	---	---	---
MW11	03/31/99	321.77	29.31	292.46	No	<50	2.79/2.64f	<0.5	<0.5	<0.5	<0.5
MW11	06/30/99	321.77	35.15	286.62	No	<50	<2.5	<0.5	<0.5	<0.5	<0.5
MW11	08/03/99	321.77	38.65	283.12	No	---	---	---	---	---	---
MW11	09/24/99	321.73	43.08	278.65	No	<50	3.93f	<0.5	<0.5	<0.5	<0.5
MW11	12/22/99	321.73	40.94	280.79	No	<50	<5.0f	<1.0	<1.0	<1.0	<1.0
MW11	04/04/00	321.73	35.91	285.82	No	<50	<1	<1	<1	<1	<1
MW11	06/15/00	Station operations transferred to Valero Energy Corporation.									
MW11	06/28/00	321.73	40.46	281.27	No	<50	<1f	<0.5	<0.5	<0.5	<0.5
MW11	09/26/00	321.73	44.45	277.28	No	<50	<1f	<0.5	<0.5	<0.5	<0.5
MW11	12/28/00	321.73	44.11	277.62	No	<50	5.71f	<0.5	<0.5	<0.5	<0.5
MW11	03/28/01	321.73	43.60	278.13	No	<50	<2.5/<1.0f	<0.5	<0.5	<0.5	<0.5
MW11	06/25/01	321.73	46.78	274.95	No	59	<2.5	3.0	7.3	2.0	11
MW11	09/26/01	321.73	53.54	268.19	No	<50	<2.5	3.8	3.7	0.65	3.2
MW11	12/17/01	321.73	53.56	268.17	No	<50	<2.5	<0.5	<0.5	<0.5	<0.5
MW11	03/18/02	321.73	53.50	268.23	No	<50	<0.5	<0.5	<0.5	<0.5	<0.5
MW11	06/17/02	321.73	53.67	268.06	No	<50	<0.5	<0.5	<0.5	<0.5	<0.5
MW11	09/16/02	321.73	Dry	---	---	---	---	---	---	---	---
MW11	12/17/02	321.73	53.20	268.53	No	<50	0.7/0.70f	<0.5	<0.5	<0.5	<0.5
MW11	03/28/03	321.73	Dry	---	---	---	---	---	---	---	---
MW11	06/16/03	321.73	53.63	---	No	---	---	---	---	---	---
MW11	09/22/03	321.73	Dry	---	---	---	---	---	---	---	---
MW11	12/22/03	321.73	53.67	---	No	---	---	---	---	---	---
MW11	03/23/04	j 321.73	53.64	---	No	<50	<0.5	<0.5	<0.5	<0.5	<0.5
MW11	06/21/04	321.73	53.57	268.16	No	<50	0.5f	<0.5	<0.5	<0.5	2.4
MW11	09/20/04	321.73	53.11	268.62	No	---	---	---	---	---	---
MW11	12/20/04	j 321.73	53.45	268.28	No	<50	<0.5	<0.5	3.6	<0.5	1.2

TABLE 2A
CUMULATIVE GROUNDWATER MONITORING AND SAMPLING DATA
Former Exxon Service Station 73399
2991 Hopyard Road
Pleasanton, California
(Page 32 of 56)

Well ID	Sampling Date	TOC (feet)	DTW (feet)	GW Elev. (feet)	NAPL (feet)	TPHg (µg/L)	MTBE (µg/L)	B (µg/L)	T (µg/L)	E (µg/L)	X (µg/L)
MW11	03/28/05	321.73	51.92	269.81	No	<50	<0.5	<0.5	<0.5	<0.5	<0.5
MW11	06/20/05	321.73	44.65	277.08	No	<50	<0.5	<0.5	<0.5	<0.5	<0.5
MW11	09/25/05	321.73	45.19	276.54	No	<50	<0.5	<0.5	<0.5	<0.5	<0.5
MW11	12/21/05	321.73	39.98	281.75	No	<50	<0.5	<0.5	<0.5	<0.5	<0.5
MW11	03/21/06	321.73	29.69	292.04	No	<50	<0.50	<0.50	<0.50	<0.50	<0.50
MW11	06/22/06	321.73	25.38	296.35	No	<50.0	<0.500	<0.50	<0.50	<0.50	<0.50
MW11	09/19/06	321.73	29.41	292.32	No	<50.0	<0.500	<0.50	<0.50	<0.50	<0.50
MW11	12/19/06	321.73	25.05	296.68	No	<50.0	<0.500	<0.50	<0.50	<0.50	<0.50
MW11	03/20/07	321.73	18.85	302.88	No	<50.0	<0.500	<0.50	<0.50	<0.50	<0.50
MW11	06/19/07	321.73	27.26	294.47	No	<50.0	<0.500	<0.50	<0.50	<0.50	<0.50
MW11	09/18/07	321.73	26.78	294.95	No	<50.0	<0.500	<0.50	<0.50	<0.50	<0.50
MW11	12/26/07	321.73	20.54	301.19	No	<50.0	<0.500	<0.50	<0.50	<0.50	<0.50
MW11	03/26/08	321.73	21.50	300.23	No	<50.0	<0.500	<0.50	<0.50	<0.50	<0.50
MW11	06/25/08	321.73	27.60	294.13	No	<50	<0.50	<0.50	<0.50	<0.50	<0.50
MW11	09/17/08	321.73	32.57	289.16	No	---	---	---	---	---	---
MW11	09/18/08	321.73	---	---	---	<50	<0.50	<0.50	<0.50	<0.50	<0.50
MW11	12/22/08	321.73	29.81	291.92	No	<50	<0.50	<0.50	<0.50	<0.50	<0.50
MW11	03/02/09	321.73	26.18	295.55	No	---	---	---	---	---	---
MW11	03/03/09	321.73	---	---	---	67	<0.50	<0.50	0.22o	<0.50	0.45o,p
MW11	06/24/09	321.73	30.78	290.95	No	<50	<0.50	<0.50	<0.50	<0.50	<1.0
MW11	11/09/09	321.73	36.70	285.03	No	<50	0.28o	<0.50	<0.50	<0.50	<1.0
MW11	06/01/10	321.73	32.24	289.49	No	---	---	---	---	---	---
MW11	06/02/10	321.73	---	---	---	<50	23	<0.50	<0.50	<0.50	<1.0
MW11	10/26/10	321.73	36.75	284.98	No	53q	46	<0.50	<0.50	<0.50	<1.0
MW11	06/09/11	321.73	31.50	290.23	No	<50	<0.50	<0.50	<0.50	<0.50	<0.50
MW11	11/15/11	321.73	34.26	287.47	No	---	---	---	---	---	---
MW11	11/16/11	321.73	---	---	---	<50	1.8	0.52	0.62	1.4	2.6
MW11	05/16/12	321.73	36.61	285.12	No	---	---	---	---	---	---
MW11	05/18/12	321.73	---	---	---	<50	5.6	1.3	11	0.73	4.1
MW11	09/26/12	t	321.73	47.31	274.42	No	---	---	---	---	---
MW11	12/10/12	321.73	46.17	275.56	No	---	---	---	---	---	---
MW11	12/13/12	321.73	---	---	---	<50	<0.50	<0.50	<0.50	<0.50	<0.50
MW11	06/05/13	321.73	46.54	275.19	No	---	---	---	---	---	---
MW11	06/06/13	321.73	---	---	---	<50	<0.50	<0.50	<0.50	<0.50	<0.50
MW11	06/02/14	u	321.73	53.71u	u	No	---	---	---	---	---
MW11	07/23/14	u	321.73	53.85u	u	No	---	---	---	---	---
MW11	08/26/14	u	321.73	53.91u	u	No	---	---	---	---	---
MW11	11/17/14	n	321.73	Dry	---	---	---	---	---	---	---
MW11	02/16/15	u	321.73	53.91u	u	No	---	---	---	---	---
MW12	06/15/00	Station operations transferred to Valero Energy Corporation.									
MW12	08/30/00	Well destroyed.									
MW12A	06/15/00	Station operations transferred to Valero Energy Corporation.									
MW12A	09/26/00	---	48.26	---	No	<50	<1f	<0.5	<0.5	<0.5	<0.5
MW12A	12/28/00	---	46.45	---	No	<50	<2f	<0.5	<0.5	<0.5	<0.5

TABLE 2A
CUMULATIVE GROUNDWATER MONITORING AND SAMPLING DATA
Former Exxon Service Station 73399
2991 Hopyard Road
Pleasanton, California
(Page 33 of 56)

Well ID	Sampling Date	TOC (feet)	DTW (feet)	GW Elev. (feet)	NAPL (feet)	TPHg (µg/L)	MTBE (µg/L)	B (µg/L)	T (µg/L)	E (µg/L)	X (µg/L)
MW12A	03/28/01	322.53	46.07	276.46	No	<50	<2.5/<1.0f	0.622	0.823	<0.5	0.526
MW12A	06/25/01	322.53	50.20	272.33	No	<50	<2.5	<0.5	0.82	<0.5	1.0
MW12A	09/26/01	322.53	60.83	261.70	No	<50	<2.5	1.6	2.0	0.5	2.6
MW12A	12/17/01	322.62	62.20	260.42	No	<50	<2.5	<0.5	<0.5	<0.5	<0.5
MW12A	03/18/02	322.62	58.35	264.27	No	<50	<0.5	<0.5	<0.5	<0.5	<0.5
MW12A	06/17/02	322.62	58.85	263.77	No	<50	<0.5	<0.5	<0.5	<0.5	<0.5
MW12A	09/16/02	322.62	71.56	251.06	No	<50	<0.5f	<0.5	<0.5	<0.5	<0.5
MW12A	12/17/02	322.62	68.54	254.08	No	<50	<0.5	<0.5	<0.5	<0.5	<0.5
MW12A	03/28/03	322.62	62.78	259.84	No	<50	<0.5	<0.5	<0.5	<0.5	<0.5
MW12A	06/16/03	322.62	63.85	258.77	No	<50	<0.5	<0.5	<0.5	<0.5	<0.5
MW12A	09/22/03	322.62	76.30	246.32	No	<50	<0.5	<0.5	2.3	<0.5	1.9
MW12A	12/22/03	322.62	88.71	233.91	No	<50	<0.5	<0.5	<0.5	<0.5	<0.5
MW12A	03/23/04	322.62	68.16	254.46	No	<50	<0.5	<0.5	<0.5	<0.5	<0.5
MW12A	06/21/04	322.62	63.12	259.50	No	<50	<0.5f	<0.5	<0.5	<0.5	<0.5
MW12A	09/20/04	322.62	70.15	252.47	No	<50	<0.5	<0.5	4.2	0.6	4.9
MW12A	12/20/04	322.62	59.00	263.62	No	<50	<0.5	<0.5	<0.5	<0.5	<0.5
MW12A	03/28/05	322.62	51.18	271.44	No	<50	<0.5	<0.5	<0.5	<0.5	<0.5
MW12A	06/20/05	322.62	45.99	276.63	No	<50	<0.5	<0.5	<0.5	<0.5	<0.5
MW12A	09/25/05	322.62	47.00	275.62	No	---	---	---	---	---	---
MW12A	09/26/05	322.62	---	---	---	<50	<0.5	<0.5	<0.5	<0.5	<0.5
MW12A	12/21/05	322.62	39.84	282.78	No	<50	<0.5	<0.5	0.69	<0.5	1.34
MW12A	03/21/06	322.62	30.73	291.89	No	<50	<0.50	<0.50	<0.50	<0.50	<0.50
MW12A	06/22/06	322.62	27.28	295.34	No	<50.0	<0.500	<0.50	<0.50	<0.50	<0.50
MW12A	09/19/06	322.62	31.14	291.48	No	<50.0	<0.500	<0.50	<0.50	<0.50	<0.50
MW12A	12/19/06	322.62	26.18	296.44	No	---	---	---	---	---	---
MW12A	12/20/06	322.62	---	---	---	<50.0	<0.500	<0.50	<0.50	<0.50	<0.50
MW12A	03/20/07	322.62	20.11	302.51	No	---	---	---	---	---	---
MW12A	03/21/07	322.62	---	---	---	<50.0	<0.500	<0.50	<0.50	<0.50	<0.50
MW12A	06/19/07	322.62	37.97	284.65	No	---	---	---	---	---	---
MW12A	06/20/07	322.62	---	---	---	63.4	<0.500	<0.50	<0.50	<0.50	3.90
MW12A	09/18/07	322.62	28.09	294.53	No	<50.0	<0.500	<0.50	<0.50	<0.50	<0.50
MW12A	12/26/07	322.62	21.50	301.12	No	<50.0	<0.500	<0.50	<0.50	<0.50	<0.50
MW12A	03/26/08	322.62	23.74	298.88	No	<50.0	<0.500	<0.50	<0.50	<0.50	<0.50
MW12A	06/25/08	322.62	29.91	292.71	No	<50	<0.50	<0.50	<0.50	<0.50	<0.50
MW12A	09/17/08	322.62	32.40	290.22	No	<50	<0.50	<0.50	<0.50	<0.50	<0.50
MW12A	12/22/08	322.62	30.81	291.81	No	<50	<0.50	<0.50	<0.50	<0.50	<0.50
MW12A	03/02/09	322.62	27.23	295.39	No	79	<0.50	0.20o	0.24o	0.20o,p	0.48o,p
MW12A	06/24/09	322.62	38.58	284.04	No	<50	<0.50	<0.50	<0.50	<0.50	<1.0
MW12A	11/09/09	322.62	38.10	284.52	No	<50	<0.50	<0.50	<0.50	<0.50	<1.0
MW12A	06/01/10	322.62	33.93	288.69	No	<50	<0.50	<0.50	<0.50	<0.50	<1.0
MW12A	10/26/10	322.62	38.82	283.80	No	---	---	---	---	---	---
MW12A	10/27/10	322.62	---	---	---	<50	<0.50	<0.50	<0.50	<0.50	<1.0
MW12A	06/09/11	322.62	Unable to locate.	---	---	---	---	---	---	---	---
MW12A	11/15/11	322.62	33.27	289.35	No	---	---	---	---	---	---
MW12A	11/16/11	322.62	---	---	---	<50	0.65	1.4	1.8	3.3	6.4
MW12A	05/16/12	322.62	46.08	276.54	No	---	---	---	---	---	---

TABLE 2A
CUMULATIVE GROUNDWATER MONITORING AND SAMPLING DATA
Former Exxon Service Station 73399
2991 Hopyard Road
Pleasanton, California
(Page 34 of 56)

Well ID	Sampling Date	TOC (feet)	DTW (feet)	GW Elev. (feet)	NAPL (feet)	TPHg (µg/L)	MTBE (µg/L)	B (µg/L)	T (µg/L)	E (µg/L)	X (µg/L)
MW12A	05/17/12	322.62	---	---	---	75	<0.50	5.7	27	1.5	7.9
MW12A	09/26/12	322.62	53.77	268.85	No	---	---	---	---	---	---
MW12A	09/27/12	322.62	---	---	---	<50	<0.50	3.6v	1.8	2.3	3.5
MW12A	12/10/12	322.62	47.69	274.93	No	---	---	---	---	---	---
MW12A	12/13/12	322.62	---	---	---	<50	<0.50	<0.50	<0.50	<0.50	<0.50
MW12A	06/05/13	322.62	59.62	263.00	No	<50	<0.50	<0.50	<0.50	<0.50	<0.50
MW12A	05/28/14	322.62	63.51	259.11	No	---	---	---	---	---	---
MW12A	06/02/14	322.62	61.21	261.41	No	<50	<0.50	<0.50	<0.50	<0.50	<0.50
MW12A	07/23/14	322.62	71.41	251.21	No	---	---	---	---	---	---
MW12A	07/24/14	322.62	---	---	---	<50	<0.50	<0.50	<0.50	<0.50	<0.50
MW12A	08/26/14	322.62	69.20	253.42	No	---	---	---	---	---	---
MW12A	08/27/14	322.62	---	---	---	<50	<0.50	<0.50	<0.50	<0.50	<0.50
MW12A	11/17/14	322.62	70.61	252.01	No	---	---	---	---	---	---
MW12A	11/18/14	322.62	---	---	---	<50	<0.50	<0.50	<0.50	<0.50	<0.50
MW12A	02/16/15	322.62	62.15	260.47	No	---	---	---	---	---	---
MW12A	02/18/15	322.62	---	---	---	<50	<0.50	<0.50	<0.50	<0.50	<0.50
MW13	06/15/00	Station operations transferred to Valero Energy Corporation.									
MW13	09/26/00	---	45.62	---	No	<50	1.62f	0.504	0.594	<0.5	0.982
MW13	12/28/00	---	45.15	---	No	<50	2.17f	1.19	1.05	<0.5	1.25
MW13	03/28/01	322.62	44.57	278.05	No	<50	<2.5/<1.0f	0.769	1.45	<0.5	0.594
MW13	06/25/01	322.62	48.24	274.38	No	<50	<2.5	<0.5	1.1	<0.5	1.1
MW13	09/26/01	322.62	56.05	266.57	No	<50	<2.5	1.3	1.7	0.54	3.0
MW13	12/17/01	322.71	56.40	266.31	No	<50	<2.5	<0.5	<0.5	<0.5	<0.5
MW13	03/18/02	322.71	55.20	267.51	No	<50	<0.5	<0.5	<0.5	<0.5	<0.5
MW13	06/17/02	322.71	55.38	267.33	No	<50	<0.5	<0.5	<0.5	<0.5	<0.5
MW13	09/16/02	322.71	59.80	262.91	No	<50	<0.5f	<0.5	<0.5	<0.5	<0.5
MW13	12/17/02	322.71	62.05	260.66	No	<50	<0.5	<0.5	<0.5	<0.5	<0.5
MW13	03/28/03	322.71	59.50	263.21	No	<50	<0.5	<0.5	<0.5	<0.5	<0.5
MW13	06/16/03	322.71	56.33	266.38	No	<50	<0.5	<0.5	<0.5	<0.5	<0.5
MW13	09/22/03	322.71	60.71	262.00	No	<50	<0.5	<0.5	2.3	<0.5	2.0
MW13	12/22/03	322.71	60.83	261.88	No	<50	<0.5	<0.5	<0.5	<0.5	<0.5
MW13	03/23/04	322.71	59.21	263.50	No	<50	<0.5	<0.5	<0.5	<0.5	<0.5
MW13	06/21/04	322.71	57.99	264.72	No	<50	<0.5f	<0.5	0.5	<0.5	0.9
MW13	09/20/04	322.71	61.78	260.93	No	<50	<0.5	<0.5	<0.5	<0.5	<0.5
MW13	12/20/04	322.71	59.52	263.19	No	<50	<0.5	<0.5	<0.5	<0.5	<0.5
MW13	03/28/05	322.71	52.10	270.61	No	<50	<0.5	<0.5	<0.5	<0.5	<0.5
MW13	06/20/05	322.71	45.51	277.20	No	<50	<0.5	<0.5	<0.5	<0.5	<0.5
MW13	09/25/05	322.71	45.97	276.74	No	---	---	---	---	---	---
MW13	09/26/05	322.71	---	---	---	<50	<0.5	<0.5	<0.5	<0.5	<0.5
MW13	12/21/05	322.71	40.70	282.01	No	<50	<0.5	<0.5	0.97	<0.5	0.80
MW13	03/21/06	322.71	31.51	291.20	No	<50	<0.50	<0.50	<0.50	<0.50	<0.50
MW13	06/22/06	322.71	26.16	296.55	No	<50.0	<0.500	<0.50	<0.50	<0.50	<0.50
MW13	09/19/06	322.71	30.24	292.47	No	<50.0	<0.500	<0.50	<0.50	<0.50	<0.50
MW13	12/19/06	322.71	25.89	296.82	No	---	---	---	---	---	---
MW13	12/20/06	322.71	---	---	---	<50.0	<0.500	<0.50	<0.50	<0.50	<0.50

TABLE 2A
CUMULATIVE GROUNDWATER MONITORING AND SAMPLING DATA
Former Exxon Service Station 73399
2991 Hopyard Road
Pleasanton, California
(Page 35 of 56)

Well ID	Sampling Date	TOC (feet)	DTW (feet)	GW Elev. (feet)	NAPL (feet)	TPHg (µg/L)	MTBE (µg/L)	B (µg/L)	T (µg/L)	E (µg/L)	X (µg/L)
MW13	06/19/07	322.71	28.75	293.96	No	---	---	---	---	---	---
MW13	06/20/07	322.71	---	---	---	<50.0	<0.500	<0.50	<0.50	<0.50	<0.50
MW13	09/18/07	322.71	27.52	295.19	No	<50.0	<0.500	<0.50	<0.50	<0.50	<0.50
MW13	12/26/07	322.71	21.31	301.40	No	<50.0	<0.500	<0.50	<0.50	<0.50	<0.50
MW13	03/26/08	322.71	22.45	300.26	No	<50.0	<0.500	<0.50	<0.50	<0.50	<0.50
MW13	06/25/08	322.71	28.68	294.03	No	<50	<0.50	<0.50	<0.50	<0.50	<0.50
MW13	09/17/08	322.71	33.61	289.10	No	<50	<0.50	<0.50	<0.50	<0.50	<0.50
MW13	12/22/08	322.71	30.65	292.06	No	<50	<0.50	<0.50	<0.50	<0.50	<0.50
MW13	03/02/09	322.71	27.09	295.62	No	76	<0.50	<0.50	<0.50	<0.50	<1.0
MW13	06/24/09	322.71	31.75	290.96	No	<50	<0.50	<0.50	<0.50	<0.50	<1.0
MW13	11/09/09	322.71	37.50	285.21	No	<50	<0.50	<0.50	0.26o,p	<0.50	<1.0
MW13	06/01/10	322.71	33.17	289.54	No	<50	<0.50	<0.50	<0.50	<0.50	0.86o
MW13	10/26/10	322.71	37.62	285.09	No	---	---	---	---	---	---
MW13	10/27/10	322.71	---	---	---	<50	<0.50	<0.50	<0.50	<0.50	<1.0
MW13	06/09/11	322.71	Unable to locate.	---	---	---	---	---	---	---	---
MW13	11/15/11	322.71	35.16	287.55	No	---	---	---	---	---	---
MW13	05/16/12	322.71	37.58	285.13	No	---	---	---	---	---	---
MW13	09/26/12	322.71	48.43	274.28	No	---	---	---	---	---	---
MW13	12/10/12	322.71	47.19	275.52	No	---	---	---	---	---	---
MW13	12/12/12	322.71	---	---	---	<50	<0.50	<0.50	<0.50	<0.50	<0.50
MW13	06/05/13	322.71	47.90	274.81	No	<50	<0.50	<0.50	<0.50	<0.50	<0.50
MW13	05/28/14	322.71	56.39	266.32	No	---	---	---	---	---	---
MW13	06/02/14	322.71	56.63	266.08	No	<50	<0.50	<0.50	<0.50	<0.50	<0.50
MW13	07/23/14	322.71	59.95	262.76	No	---	---	---	---	---	---
MW13	08/26/14	322.71	61.65	261.06	No	---	---	---	---	---	---
MW13	08/27/14	322.71	---	---	---	<50	<0.50	<0.50	<0.50	<0.50	<0.50
MW13	11/17/14	322.71	63.79	258.92	No	---	---	---	---	---	---
MW13	11/18/14	322.71	---	---	---	<50	<0.50	<0.50	<0.50	<0.50	<0.50
MW13	02/16/15	322.71	61.80	260.91	No	---	---	---	---	---	---
MW13	02/18/15	322.71	---	---	---	<50	<0.50	<0.50	<0.50	<0.50	<0.50
MW14	06/15/00	Station operations transferred to Valero Energy Corporation.									
MW14	09/26/00	---	46.90	---	No	<50	<1f	<0.5	<0.5	<0.5	<0.5
MW14	12/28/00	---	45.09	---	No	<50	<2f	2.04	<0.5	0.740	1.78
MW14	03/28/01	321.16	44.70	276.46	No	<50	<2.5/<1.0f	0.516	0.978	<0.5	0.919
MW14	06/25/01	321.16	56.74	264.42	No	<50	<2.5	<0.5	0.66	<0.5	0.87
MW14	09/26/01	321.16	59.43	261.73	No	<50	<2.5	3.4	4.1	1.1	5.3
MW14	12/17/01	321.24	60.78	260.46	No	<50	<2.5	<0.5	<0.5	<0.5	<0.5
MW14	03/18/02	321.24	57.50	263.74	No	<50	<0.5	<0.5	<0.5	<0.5	<0.5
MW14	06/17/02	321.24	57.51	263.73	No	<50	<0.5	<0.5	<0.5	<0.5	<0.5
MW14	09/16/02	321.24	70.06	251.18	No	<50	<0.5f	<0.5	<0.5	<0.5	<0.5
MW14	12/17/02	321.24	67.05	254.19	No	<50	<0.5	<0.5	<0.5	<0.5	<0.5
MW14	03/28/03	321.24	61.70	259.54	No	<50	<0.5	<0.5	<0.5	<0.5	<0.5
MW14	06/16/03	321.24	62.34	258.90	No	---	---	---	---	---	---
MW14	06/17/03	321.24	---	---	---	<50	<0.5	<0.5	<0.5	<0.5	<0.5
MW14	09/22/03	321.24	74.50	246.74	No	<50	<0.5	<0.5	0.9	<0.5	0.8

TABLE 2A
CUMULATIVE GROUNDWATER MONITORING AND SAMPLING DATA
Former Exxon Service Station 73399
2991 Hopyard Road
Pleasanton, California
(Page 36 of 56)

Well ID	Sampling Date	TOC (feet)	DTW (feet)	GW Elev. (feet)	NAPL (feet)	TPHg (µg/L)	MTBE (µg/L)	B (µg/L)	T (µg/L)	E (µg/L)	X (µg/L)
MW14	12/22/03	321.24	66.61	254.63	No	<50	<0.5	<0.5	<0.5	<0.5	<0.5
MW14	03/23/04	321.24	66.91	254.33	No	<50	<0.5	<0.5	<0.5	<0.5	<0.5
MW14	06/21/04	321.24	61.18	260.06	No	<50	<0.5f	<0.5	0.6	<0.5	0.8
MW14	09/20/04	321.24	68.51	252.73	No	---	---	---	---	---	---
MW14	09/21/04	321.24	---	---	---	<50	<0.5	<0.5	5.0	0.7	5.9
MW14	12/20/04	321.24	57.61	263.63	No	<50	<0.5	<0.5	<0.5	<0.5	<0.5
MW14	03/28/05	321.24	49.81	271.43	No	<50	<0.5	<0.5	<0.5	<0.5	<0.5
MW14	06/20/05	321.24	44.62	276.62	No	<50	<0.5	<0.5	<0.5	<0.5	<0.5
MW14	09/25/05	321.24	45.77	275.47	No	---	---	---	---	---	---
MW14	09/26/05	321.24	---	---	---	<50	<0.5	<0.5	<0.5	<0.5	<0.5
MW14	12/21/05	321.24	38.37	282.87	No	<50	<0.5	<0.5	<0.5	<0.5	0.75
MW14	03/21/06	321.24	29.36	291.88	No	<50	<0.50	<0.50	<0.50	<0.50	<0.50
MW14	06/22/06	321.24	25.95	295.29	No	<50.0	<0.500	<0.50	<0.50	<0.50	<0.50
MW14	09/19/06	321.24	---	---	---	---	---	---	---	---	---
MW14	12/19/06	321.24	24.84	296.40	No	---	---	---	---	---	---
MW14	12/20/06	321.24	---	---	---	<50.0	<0.500	<0.50	<0.50	<0.50	<0.50
MW14	03/20/07	321.24	18.82	302.42	No	<50.0	<0.500	<0.50	<0.50	<0.50	<0.50
MW14	06/19/07	321.24	36.56	284.68	No	<50.0	<0.500	<0.50	<0.50	<0.50	<0.50
MW14	09/18/07	321.24	27.40	293.84	No	---	---	---	---	---	---
MW14	09/19/07	321.24	---	---	---	<50.0	<0.500	<0.50	<0.50	<0.50	<0.50
MW14	12/26/07	321.24	20.18	301.06	No	<50.0	<0.500	<0.50	<0.50	<0.50	<0.50
MW14	03/26/08	321.24	22.40	298.84	No	<50.0	<0.500	<0.50	<0.50	<0.50	<0.50
MW14	06/25/08	321.24	37.57	283.67	No	<50	<0.50	<0.50	<0.50	<0.50	<0.50
MW14	09/17/08	321.24	39.39	281.85	No	<50	<0.50	<0.50	<0.50	<0.50	<0.50
MW14	12/22/08	321.24	29.47	291.77	No	<50	<0.50	<0.50	<0.50	<0.50	<0.50
MW14	03/02/09	321.24	25.87	295.37	No	82	<0.50	0.17o,p	0.27o,p	<0.50	1.4
MW14	06/24/09	321.24	37.40	283.84	No	<50	<0.50	<0.50	<0.50	<0.50	<1.0
MW14	11/09/09	321.24	36.74	284.50	No	<50	<0.50	<0.50	0.33o,p	<0.50	<1.0
MW14	06/01/10	321.24	32.58	288.66	No	<50	<0.50	<0.50	<0.50	<0.50	0.27o
MW14	10/26/10	321.24	37.45	283.79	No	---	---	---	---	---	---
MW14	10/27/10	321.24	---	---	---	<50	<0.50	<0.50	<0.50	<0.50	<1.0
MW14	06/09/11	321.24	31.48	289.76	No	50	<0.50	0.85	0.63	1.3	4.5
MW14	11/15/11	321.24	34.07	287.17	No	---	---	---	---	---	---
MW14	11/17/11	321.24	---	---	---	<50	<0.50	<0.50	<0.50	<0.50	0.54
MW14	05/16/12	321.24	43.58	277.66	No	---	---	---	---	---	---
MW14	05/17/12	321.24	---	---	---	<50	<0.50	2.0	14	0.93	5.1
MW14	09/26/12	321.24	52.37	268.87	No	---	---	---	---	---	---
MW14	09/27/12	321.24	---	---	---	<50	<0.50	2.1v	0.97	1.0	2.3
MW14	12/10/12	321.24	46.35	274.89	No	---	---	---	---	---	---
MW14	12/12/12	321.24	---	---	---	<50	<0.50	<0.50	<0.50	<0.50	<0.50
MW14	06/05/13	321.24	57.20	264.04	No	<50	<0.50	<0.50	<0.50	<0.50	<0.50
MW14	05/28/14	321.24	61.34	259.90	No	---	---	---	---	---	---
MW14	06/02/14	321.24	58.93	262.31	No	---	---	---	---	---	---
MW14	06/04/14	321.24	---	---	---	<50	<0.50	<0.50	<0.50	<0.50	<0.50
MW14	07/23/14	321.24	71.50	249.74	No	---	---	---	---	---	---
MW14	08/26/14	321.24	70.26	250.98	No	---	---	---	---	---	---

TABLE 2A
CUMULATIVE GROUNDWATER MONITORING AND SAMPLING DATA
Former Exxon Service Station 73399
2991 Hopyard Road
Pleasanton, California
(Page 37 of 56)

Well ID	Sampling Date	TOC (feet)	DTW (feet)	GW Elev. (feet)	NAPL (feet)	TPHg (µg/L)	MTBE (µg/L)	B (µg/L)	T (µg/L)	E (µg/L)	X (µg/L)
MW14	08/26/14	321.24	---	---	---	<50	<0.50	<0.50	<0.50	<0.50	<0.50
MW14	11/17/14	321.24	67.01	254.23	No	---	---	---	---	---	---
MW14	11/18/14	321.24	---	---	---	<50	<0.50	<0.50	<0.50	<0.50	<0.50
MW14	02/16/15	321.24	61.81	259.43	No	---	---	---	---	---	---
MW14	02/18/15	321.24	---	---	---	<50	<0.50	<0.50	<0.50	<0.50	<0.50
OW1	09/24/99	322.45	10.37	312.08	No	119	7,810f	2.10	1.41	<0.5	7.22
OW1	12/22/99	322.45	10.93	311.52	No	360	44,000f	12	<5.0	<5.0	5.2
OW1	04/04/00	322.45	10.83	311.62	No	120	5,300/6,800f	1	<1	<1	<1
OW1	06/15/00	Station operations transferred to Valero Energy Corporation.									
OW1	06/28/00	322.45	11.91	310.54	No	<100	1,530f	1.20	<1	<1	<1
OW1	09/26/00	322.45	Dry	---	---	---	---	---	---	---	---
OW1	12/28/00	322.45	Dry	---	---	---	---	---	---	---	---
OW1	03/28/01	321.44	9.65	311.79	No	<50	8.27/7.97f	<0.5	<0.5	<0.5	<0.5
OW1	06/25/01	321.44	Dry	---	---	---	---	---	---	---	---
OW1	09/26/01	321.44	11.37	310.07	No	<50	250/220f	<0.5	<0.5	<0.5	<0.5
OW1	12/17/01	321.44	9.28	312.16	No	<50	<2.5/1.0f	<0.5	<0.5	<0.5	<0.5
OW1	03/18/02	321.44	11.05	310.39	No	<50	13.7/14.5f	0.70	0.70	<0.5	<0.5
OW1	06/17/02	321.44	Dry	---	---	---	---	---	---	---	---
OW1	09/16/02	321.44	Dry	---	---	---	---	---	---	---	---
OW1	12/17/02	321.44	9.24	312.20	No	<50	4.1/4.80f	<0.5	<0.5	<0.5	<0.5
OW1	03/28/03	321.44	Dry	---	---	---	---	---	---	---	---
OW1	06/16/03	321.44	11.40	---	No	---	---	---	---	---	---
OW1	09/22/03	321.44	Dry	---	---	---	---	---	---	---	---
OW1	12/22/03	321.44	9.65	311.79	No	<50	<0.5	<0.5	<0.5	<0.5	<0.5
OW1	03/23/04	321.44	10.56	310.88	No	---	---	---	---	---	---
OW1	06/21/04	321.44	Dry	---	---	---	---	---	---	---	---
OW1	09/20/04	321.44	10.69	310.75	No	---	---	---	---	---	---
OW1	12/20/04	321.44	10.66	310.78	No	---	---	---	---	---	---
OW1	03/28/05	321.44	8.50	312.94	No	---	---	---	---	---	---
OW1	03/29/05	321.44	---	---	---	<50	<0.5	<0.5	0.6	<0.5	<0.5
OW1	06/20/05	321.44	10.44	311.00	No	---	---	---	---	---	---
OW1	06/21/05	321.44	---	---	---	<50	<0.5	<0.5	<0.5	<0.5	<0.5
OW1	09/25/05	321.44	10.51	310.93	No	<50	<0.5	<0.5	<0.5	<0.5	<0.5
OW1	12/21/05	321.44	10.35	311.09	No	<50	<0.5	<0.5	0.86	<0.5	0.54
OW1	03/21/06	321.44	9.01	312.43	No	---	---	---	---	---	---
OW1	03/22/06	321.44	---	---	---	<50	<0.50	<0.50	<0.50	<0.50	<0.50
OW1	06/22/06	321.44	9.49	311.95	No	<50.0	0.560	<0.50	<0.50	<0.50	<0.50
OW1	09/19/06	321.44	10.43	311.01	No	<50.0	<0.500	<0.50	<0.50	<0.50	<0.50
OW1	12/19/06	321.44	9.81	311.63	No	---	---	---	---	---	---
OW1	12/20/06	321.44	---	---	---	<50.0	<0.500	<0.50	<0.50	<0.50	<0.50
OW1	03/20/07	321.44	9.90	311.54	No	---	---	---	---	---	---
OW1	03/21/07	321.44	---	---	---	<50.0	<0.500	<0.50	<0.50	<0.50	<0.50
OW1	06/19/07	321.44	9.74	311.70	No	---	---	---	---	---	---
OW1	06/20/07	321.44	---	---	---	763	<0.500	62.0	132	7.61	40.9
OW1	09/18/07	321.44	10.42	311.02	No	---	---	---	---	---	---

TABLE 2A
CUMULATIVE GROUNDWATER MONITORING AND SAMPLING DATA
Former Exxon Service Station 73399
2991 Hopyard Road
Pleasanton, California
(Page 38 of 56)

Well ID	Sampling Date	TOC (feet)	DTW (feet)	GW Elev. (feet)	NAPL (feet)	TPHg (µg/L)	MTBE (µg/L)	B (µg/L)	T (µg/L)	E (µg/L)	X (µg/L)
OW1	09/19/07	321.44	---	---	---	153	0.580	8.34	1.36	<0.50	3.54
OW1	12/26/07	321.44	9.93	311.51	No	---	---	---	---	---	---
OW1	12/27/07	321.44	---	---	---	1,180	1.42	199	59.4	<0.50	74.5
OW1	03/26/08	321.44	9.76	311.68	No	---	---	---	---	---	---
OW1	03/27/08	321.44	---	---	---	624	<0.500	27.8	96.3	2.06	66.1
OW1	06/25/08	321.44	10.01	311.43	No	<50	<0.50	<0.50	0.65	<0.50	0.78
OW1	09/17/08	321.44	10.95	310.49	No	97	3.4	10	2.8	<0.50	5.1
OW1	12/22/08	321.44	9.40	312.04	No	---	---	---	---	---	---
OW1	12/23/08	321.44	---	---	---	<50	<0.50	<0.50	<0.50	<0.50	<0.50
OW1	03/02/09	321.44	4.83	316.61	No	---	---	---	---	---	---
OW1	03/04/09	321.44	---	---	---	<50	<0.50	<0.50	0.25o,p	<0.50	<1.0
OW1	06/24/09	321.44	10.84	310.60	No	---	---	---	---	---	---
OW1	11/09/09	321.44	10.35	311.09	No	---	---	---	---	---	---
OW1	11/10/09	321.44	---	---	---	<50	0.17o	<0.50	0.38o	<0.50	<1.0
OW1	06/01/10	321.44	9.58	311.86	No	---	---	---	---	---	---
OW1	06/02/10	321.44	---	---	---	<50	<0.50	<0.50	<0.50	<0.50	<1.0
OW1	10/26/10	321.44	10.10	311.34	No	<50	<0.50	<0.50	<0.50	<0.50	<1.0
OW1	06/09/11	321.44	10.20	311.24	No	---	---	---	---	---	---
OW1	06/10/11	321.44	---	---	---	<50	<0.50	<0.50	<0.50	<0.50	<0.50
OW1	11/15/11	321.44	10.30	311.14	No	---	---	---	---	---	---
OW1	11/16/11	321.44	---	---	---	<50	<0.50	<0.50	<0.50	<0.50	<0.50
OW1	05/16/12	321.44	10.47	310.97	No	<50	<0.50	<0.50	<0.50	<0.50	<0.50
OW1	09/26/12	321.44	Dry	---	---	---	---	---	---	---	---
OW1	12/10/12	321.44	9.85	311.59	No	---	---	---	---	---	---
OW1	12/12/12	321.44	---	---	---	<50	<0.50	<0.50	<0.50	<0.50	<0.50
OW1	06/05/13	321.44	Dry	---	---	---	---	---	---	---	---
OW1	06/02/14	u	321.44	11.30u	u	No	---	---	---	---	---
OW1	07/23/14	u	321.44	11.39u	u	No	---	---	---	---	---
OW1	08/26/14	u	321.44	11.45u	u	No	---	---	---	---	---
OW1	11/17/14	u	321.44	11.42u	u	No	---	---	---	---	---
OW1	02/16/15	u	321.44	11.23u	u	No	---	---	---	---	---
OW2	09/24/99	321.55	9.48	312.07	No	275g	177,000f	31.1	<0.5	<0.5	20.6
OW2	12/22/99	321.55	10.13	311.42	No	410	85,000f	<5.0	<5.0	<5.0	5.2
OW2	04/04/00	321.55	10.00	---	---	---	---	---	---	---	---
OW2	06/15/00	Station operations transferred to Valero Energy Corporation.									
OW2	06/28/00	321.55	11.00	310.55	No	<5,000	45,400f	<50	<50	<50	<50
OW2	09/26/00	321.55	11.11	310.44	No	<50	1,690f	<0.5	<0.5	<0.5	<0.5
OW2	12/28/00	321.55	11.11	310.44	No	<50	4,520f	<0.5	<0.5	<0.5	<0.5
OW2	03/28/01	321.55	6.59	314.96	No	<50	9,130/5,650f	3.92	1.16	0.692	2.71
OW2	06/25/01	321.55	11.93	309.62	No	<200	4,000/4,000f	<2.0	<2.0	<2.0	3.1
OW2	09/26/01	321.55	12.01	309.54	No	<50	160/130f	<0.5	<0.5	<0.5	<0.5
OW2	12/17/01	321.55	5.96	315.59	No	<50	1,300/630f	<0.5	<0.5	<0.5	<0.5
OW2	03/18/02	321.55	10.96	310.59	No	---	---	---	---	---	---
OW2	03/19/02	321.55	---	---	---	1,290	1,560/1,720f	<0.5	<0.5	<0.5	<0.5
OW2	06/17/02	321.55	11.78	309.77	No	---	---	---	---	---	---

TABLE 2A
CUMULATIVE GROUNDWATER MONITORING AND SAMPLING DATA
Former Exxon Service Station 73399
2991 Hopyard Road
Pleasanton, California
(Page 39 of 56)

Well ID	Sampling Date	TOC (feet)	DTW (feet)	GW Elev. (feet)	NAPL (feet)	TPHg (µg/L)	MTBE (µg/L)	B (µg/L)	T (µg/L)	E (µg/L)	X (µg/L)
OW2	06/18/02	321.55	---	---	---	1,310	1,910/1,800f	<0.5	<0.5	<0.5	<0.5
OW2	09/16/02	321.55	Dry	---	---	---	---	---	---	---	---
OW2	12/17/02	321.55	6.14	315.41	No	<50	6.3/5.00f	<0.5	<0.5	<0.5	<0.5
OW2	03/28/03	321.55	Dry	---	---	---	---	---	---	---	---
OW2	06/16/03	321.55	12.08	309.47	No	--	---	---	---	---	---
OW2	06/17/03	321.55	--	--	--	587	552/575f	<0.5	<0.5	<0.5	<0.5
OW2	09/22/03	321.55	Dry	---	---	---	---	---	---	---	---
OW2	12/22/03	321.55	9.46	312.09	No	<50	50.2/59.6f	<0.5	<0.5	<0.5	<0.5
OW2	03/23/04	321.55	10.42	311.13	No	<50	3.4/3.70f	<0.5	<0.5	<0.5	<0.5
OW2	06/21/04	321.55	Dry	---	---	---	---	---	---	---	---
OW2	09/20/04	321.55	12.22	309.33	No	---	---	---	---	---	---
OW2	12/20/04	321.55	10.50	311.05	No	<50	<0.5	<0.5	<0.5	<0.5	<0.5
OW2	03/28/05	321.55	8.25	313.30	No	---	---	---	---	---	---
OW2	03/29/05	321.55	---	---	---	<50	8.50	<0.5	<0.5	<0.5	0.6
OW2	06/20/05	321.55	10.31	311.24	No	---	---	---	---	---	---
OW2	06/21/05	321.55	---	---	---	<50	<0.5	<0.5	<0.5	<0.5	<0.5
OW2	09/25/05	321.55	10.40	311.15	No	<50	<0.5	<0.5	<0.5	<0.5	<0.5
OW2	12/21/05	321.55	10.24	311.31	No	<50	<0.5	<0.5	<0.5	<0.5	0.82
OW2	03/21/06	321.55	8.87	312.68	No	---	---	---	---	---	---
OW2	03/22/06	321.55	---	---	---	<50	2.5	<0.50	<0.50	<0.50	<0.50
OW2	06/22/06	321.55	9.75	311.80	No	---	---	---	---	---	---
OW2	06/23/06	321.55	---	---	---	<50.0	0.650	<0.50	<0.50	<0.50	<0.50
OW2	09/19/06	321.55	10.21	311.34	No	---	---	---	---	---	---
OW2	09/20/06	321.55	---	---	---	<50.0	<0.500	<0.50	<0.50	<0.50	<0.50
OW2	12/19/06	321.55	9.67	311.88	No	---	---	---	---	---	---
OW2	12/20/06	321.55	---	---	---	<50.0	<0.500	<0.50	<0.50	<0.50	<0.50
OW2	03/20/07	321.55	9.73	311.82	No	<50.0	<0.500	<0.50	<0.50	<0.50	<0.50
OW2	06/19/07	321.55	9.63	311.92	No	<50.0	1.15	<0.50	<0.50	<0.50	<0.50
OW2	09/18/07	321.55	10.35	311.20	No	<50.0	3.24	<0.50	<0.50	<0.50	0.60
OW2	12/26/07	321.55	9.80	311.75	No	707	4.81	147	8.36	<0.50	9.09
OW2	03/26/08	321.55	9.61	311.94	No	659	1.25l	71.4	1.48	1.00	11
OW2	06/25/08	321.55	9.85	311.70	No	<50	4.20	1.7	<0.50	<0.50	<0.50
OW2	09/17/08	321.55	11.92	309.63	No	<50	1.90	1.4	<0.50	<0.50	<0.50
OW2	12/22/08	321.55	9.33	312.22	No	<50	0.60	<0.50	<0.50	<0.50	<0.50
OW2	03/02/09	321.55	5.78	315.77	No	---	---	---	---	---	---
OW2	03/03/09	321.55	---	---	---	<50	<0.50	<0.50	0.34o	<0.50	0.34o,p
OW2	06/24/09	321.55	10.63	310.92	No	<50	0.24	<0.50	<0.50	<0.50	<1.0
OW2	11/09/09	321.55	10.29	311.26	No	<50	0.52	<0.50	0.23o	<0.50	<1.0
OW2	06/01/10	321.55	9.45	312.10	No	---	---	---	---	---	---
OW2	06/02/10	321.55	---	---	---	<50	0.38o	<0.50	<0.50	<0.50	<1.0
OW2	10/26/10	321.55	10.03	311.52	No	---	---	---	---	---	---
OW2	10/27/10	321.55	---	---	---	<50	1.7	<0.50	<0.50	<0.50	<1.0
OW2	06/09/11	321.55	11.10	310.45	No	---	---	---	---	---	---
OW2	06/10/11	321.55	---	---	---	<50	<0.50	<0.50	<0.50	<0.50	<0.50
OW2	11/15/11	321.55	10.19	311.36	No	---	---	---	---	---	---
OW2	11/16/11	321.55	---	---	---	<50	1.2	<0.50	<0.50	<0.50	0.50

TABLE 2A
CUMULATIVE GROUNDWATER MONITORING AND SAMPLING DATA
Former Exxon Service Station 73399
2991 Hopyard Road
Pleasanton, California
(Page 40 of 56)

Well ID	Sampling Date	TOC (feet)	DTW (feet)	GW Elev. (feet)	NAPL (feet)	TPHg (µg/L)	MTBE (µg/L)	B (µg/L)	T (µg/L)	E (µg/L)	X (µg/L)
OW2	05/16/12	321.55	10.39	311.16	No	---	---	---	---	---	---
OW2	05/17/12	321.55	---	---	---	<50	<0.50	<0.50	<0.50	<0.50	<0.50
OW2	09/26/12	321.55	12.31u	u	No	---	---	---	---	---	---
OW2	12/10/12	321.55	9.76	311.79	No	---	---	---	---	---	---
OW2	12/13/12	321.55	---	---	---	<50	<0.50	<0.50	<0.50	<0.50	<0.50
OW2	06/05/13	321.55	Dry	---	---	---	---	---	---	---	---
OW2	06/02/14	321.55	11.20	310.35	No	---	---	---	---	---	---
OW2	06/03/14	321.55	---	---	---	<50	<0.50	<0.50	<0.50	<0.50	<0.50
OW2	07/23/14	321.55	11.85	309.70	No	<50	<0.50	<0.50	<0.50	<0.50	<0.50
OW2	08/26/14	321.55	12.10u	u	No	---	---	---	---	---	---
OW2	11/17/14	321.55	12.17u	u	No	---	---	---	---	---	---
OW2	02/16/15	321.55	9.97	311.58	No	---	---	---	---	---	---
OW2	02/17/15	321.55	---	---	---	<50	<0.50	<0.50	<0.50	<0.50	<0.50
PMW1	12/22/99	322.75	Dry	---	---	---	---	---	---	---	---
PMW1	04/04/00	322.75	---	---	---	---	---	---	---	---	---
PMW1	06/15/00	Station operations transferred to Valero Energy Corporation.									
PMW1	06/28/00	322.75	13.72	309.03	No	<50	<1f	<0.5	<0.5	<0.5	<0.5
PMW1	09/26/00	322.75	Dry	---	---	---	---	---	---	---	---
PMW1	12/28/00	322.75	Dry	---	---	---	---	---	---	---	---
PMW1	03/28/01	322.75	Dry	---	---	---	---	---	---	---	---
PMW1	06/25/01	322.75	15.09	307.66	No	<50	<2.5	<0.5	<0.5	<0.5	<0.5
PMW1	09/26/01	322.75	15.56	307.19	No	---	---	---	---	---	---
PMW1	12/17/01	322.75	Dry	---	---	---	---	---	---	---	---
PMW1	03/18/02	322.75	Dry	---	---	---	---	---	---	---	---
PMW1	06/17/02	322.75	14.91	307.84	No	---	---	---	---	---	---
PMW1	09/16/02	322.75	Dry	---	---	---	---	---	---	---	---
PMW1	12/17/02	322.75	Dry	---	---	---	---	---	---	---	---
PMW1	03/28/03	322.75	13.25	309.50	No	<50	<0.5	<0.5	<0.5	<0.5	<0.5
PMW1	06/16/03	322.75	13.90	308.85	No	---	---	---	---	---	---
PMW1	06/17/03	322.75	---	---	---	<50	0.6/<0.5f	<0.5	<0.5	<0.5	<0.5
PMW1	09/22/03	322.75	Dry	---	---	---	---	---	---	---	---
PMW1	12/22/03	322.75	12.69	310.06	No	<50	<0.5	<0.5	<0.5	<0.5	<0.5
PMW1	03/23/04	322.75	13.42	309.33	No	<50	<0.5	<0.5	<0.5	<0.5	<0.5
PMW1	06/21/04	322.75	15.35	307.40	No	---	---	---	---	---	---
PMW1	09/20/04	322.75	Dry	---	---	---	---	---	---	---	---
PMW1	12/20/04	322.75	Dry	---	---	---	---	---	---	---	---
PMW1	03/28/05	322.75	14.67	308.08	No	---	---	---	---	---	---
PMW1	06/20/05	322.75	12.05	310.70	No	---	---	---	---	---	---
PMW1	09/25/05	322.75	11.47	311.28	No	<50	<0.5	<0.5	<0.5	<0.5	<0.5
PMW1	12/21/05	322.75	11.82	310.93	No	<50	<0.5	<0.5	<0.5	<0.5	<0.5
PMW1	03/21/06	322.75	12.55	310.20	No	---	---	---	---	---	---
PMW1	03/22/06	322.75	---	---	---	<50	<0.50	<0.50	<0.50	<0.50	<0.50
PMW1	06/22/06	322.75	11.29	311.46	No	<50.0	<0.500	<0.50	<0.50	<0.50	<0.50
PMW1	09/19/06	322.75	11.61	311.14	No	<50.0	<0.500	<0.50	<0.50	<0.50	<0.50
PMW1	12/19/06	322.75	11.99	310.76	No	<50.0	<0.500k	<0.50	<0.50	<0.50	<0.50

TABLE 2A
CUMULATIVE GROUNDWATER MONITORING AND SAMPLING DATA
Former Exxon Service Station 73399
2991 Hopyard Road
Pleasanton, California
(Page 41 of 56)

Well ID	Sampling Date	TOC (feet)	DTW (feet)	GW Elev. (feet)	NAPL (feet)	TPHg (µg/L)	MTBE (µg/L)	B (µg/L)	T (µg/L)	E (µg/L)	X (µg/L)
PMW1	03/20/07	322.75	13.89	308.86	No	<50.0	<0.500	<0.50	<0.50	<0.50	<0.50
PMW1	06/19/07	322.75	11.40	311.35	No	<50.0	<0.500	<0.50	<0.50	<0.50	<0.50
PMW1	09/18/07	322.75	12.05	310.70	No	<50.0	<0.500	<0.50	<0.50	<0.50	<0.50
PMW1	12/26/07	322.75	13.50	309.25	No	<50.0	<0.500	<0.50	<0.50	<0.50	<0.50
PMW1	03/26/08	322.75	12.25	310.50	No	<50.0	<0.500	<0.50	<0.50	<0.50	<0.50
PMW1	06/25/08	322.75	12.37	310.38	No	<50	<0.50	<0.50	<0.50	<0.50	<0.50
PMW1	09/17/08	322.75	13.90	308.85	No	<50	<0.50	<0.50	<0.50	<0.50	<0.50
PMW1	12/22/08	322.75	11.93	310.82	No	<50	<0.50	<0.50	<0.50	<0.50	<0.50
PMW1	03/02/09	322.75	10.62	312.13	No	<50	<0.50	<0.50	<0.50	<0.50	<1.0
PMW1	06/24/09	322.75	12.26	310.49	No	<50	0.086o	<0.50	<0.50	<0.50	<1.0
PMW1	11/09/09	322.75	13.30	309.45	No	<50	<0.50	<0.50	0.29o,p	<0.50	<1.0
PMW1	06/01/10	322.75	11.10	311.65	No	---	---	---	---	---	---
PMW1	06/02/10	322.75	---	---	---	<50	<0.50	<0.50	<0.50	<0.50	0.41o
PMW1	10/26/10	322.75	11.49	311.26	No	---	---	---	---	---	---
PMW1	10/28/10	322.75	---	---	---	<50	<0.50	<0.50	<0.50	<0.50	<1.0
PMW1	06/09/11	322.75	11.80	310.95	No	<50	<0.50	<0.50	<0.50	<0.50	0.86
PMW1	11/15/11	322.75	13.51	309.24	No	140	<0.50	2.6	5.3	17	32
PMW1	05/16/12	322.75	12.20	310.55	No	110	<0.50	4.9	48	5.3	28
PMW1	09/26/12	322.75	13.98	308.77	No	<50	<0.50	3.0v	1.8	2.3	5.9
PMW1	12/10/12	322.75	11.59	311.16	No	<50	<0.50	<0.50	<0.50	<0.50	<0.50
PMW1	06/05/13	322.75	14.16	308.59	No	---	---	---	---	---	---
PMW1	06/06/13	322.75	---	---	---	<50	<0.50	<0.50	<0.50	<0.50	<0.50
PMW1	06/02/14	322.75	13.01	309.74	No	---	---	---	---	---	---
PMW1	06/03/14	322.75	---	---	---	<50	<0.50	<0.50	<0.50	<0.50	<0.50
PMW1	07/23/14	322.75	14.05	308.70	No	---	---	---	---	---	---
PMW1	07/24/14	322.75	---	---	---	<50	<0.50	<0.50	<0.50	<0.50	<0.50
PMW1	08/26/14	322.75	14.35	308.40	No	<50	<0.50	<0.50	<0.50	<0.50	<0.50
PMW1	11/17/14	322.75	13.15	309.60	No	---	---	---	---	---	---
PMW1	11/18/14	322.75	---	---	---	<50	<0.50	<0.50	<0.50	<0.50	<0.50
PMW1	02/16/15	322.75	14.86	307.89	No	---	---	---	---	---	---
PMW1	02/17/15	322.75	---	---	---	<50	<0.50	<0.50	<0.50	<0.50	<0.50
PMW2	12/22/99	322.37	12.85	309.52	No	---	---	---	---	---	---
PMW2	04/04/00	322.37	10.65	311.72	No	<50	740/720f	<1	<1	<1	<1
PMW2	06/15/00	Station operations transferred to Valero Energy Corporation.									
PMW2	06/28/00	322.37	11.50	310.87	No	<50	1,570f	<0.5	<0.5	<0.5	<0.5
PMW2	09/26/00	322.37	12.36	310.01	No	<50	157f	<0.5	<0.5	<0.5	<0.5
PMW2	12/28/00	322.37	11.85	310.52	No	445	234f	<0.5	<0.5	<0.5	<0.5
PMW2	03/28/01	322.37	10.68	311.69	No	<50	400/284f	<0.5	0.632	<0.5	1.88
PMW2	06/25/01	322.37	12.10	310.27	No	<50	6.6/5.7f	<0.5	<0.5	<0.5	<0.5
PMW2	09/26/01	322.37	12.26	310.11	No	<50	59/46f	1.6	2.9	1.0	4.7
PMW2	12/17/01	322.37	10.08	312.29	No	<50	23/10f	<0.5	<0.5	<0.5	<0.5
PMW2	03/18/02	322.37	11.90	310.47	No	---	---	---	---	---	---
PMW2	03/19/02	322.37	---	---	---	<50	6.50/1.8f	<0.5	<0.5	<0.5	<0.5
PMW2	06/17/02	322.37	13.00	309.37	No	---	---	---	---	---	---
PMW2	06/18/02	322.37	---	---	---	<50	5.6/4.30f	<0.5	<0.5	<0.5	<0.5

TABLE 2A
CUMULATIVE GROUNDWATER MONITORING AND SAMPLING DATA
Former Exxon Service Station 73399
2991 Hopyard Road
Pleasanton, California
(Page 42 of 56)

Well ID	Sampling Date	TOC (feet)	DTW (feet)	GW Elev. (feet)	NAPL (feet)	TPHg (µg/L)	MTBE (µg/L)	B (µg/L)	T (µg/L)	E (µg/L)	X (µg/L)
PMW2	09/16/02	322.37	14.73	307.64	No	<50	<0.5f	<0.5	<0.5	<0.5	<0.5
PMW2	12/17/02	322.37	14.14	308.23	No	<50	0.5/<0.5f	<0.5	<0.5	<0.5	<0.5
PMW2	03/28/03	322.37	13.05	309.32	No	<50	6.4/6.50f	<0.5	<0.5	<0.5	<0.5
PMW2	06/16/03	322.37	13.89	308.48	No	---	---	---	---	---	---
PMW2	09/22/03	322.37	Dry	---	---	---	---	---	---	---	---
PMW2	12/22/03	322.37	10.86	311.51	No	<50	<0.5	<0.5	<0.5	<0.5	<0.5
PMW2	03/23/04	322.37	11.33	311.04	No	<50	13.0/11.2f	<0.5	<0.5	<0.5	<0.5
PMW2	06/21/04	322.37	14.09	308.28	No	---	---	---	---	---	---
PMW2	06/22/04	322.37	---	---	---	<50	2.70f	<0.5	<0.5	<0.5	<0.5
PMW2	09/20/04	322.37	15.39	306.98	No	---	---	---	---	---	---
PMW2	12/20/04	322.37	14.93	307.44	No	---	---	---	---	---	---
PMW2	03/28/05	322.37	9.62	312.75	No	---	---	---	---	---	---
PMW2	03/29/05	322.37	---	---	---	<50	7.50	<0.5	0.9	<0.5	1.4
PMW2	06/20/05	322.37	11.10	311.27	No	---	---	---	---	---	---
PMW2	06/21/05	322.37	---	---	---	<50	<0.5	<0.5	<0.5	<0.5	<0.5
PMW2	09/25/05	322.37	12.11	310.26	No	<50	29.7	<0.5	<0.5	<0.5	<0.5
PMW2	12/21/05	322.37	13.52	308.85	No	<50	7.78	<0.5	<0.5	<0.5	0.72
PMW2	03/21/06	322.37	14.37	308.00	No	---	---	---	---	---	---
PMW2	03/22/06	322.37	---	---	---	<50	<0.50	<0.50	<0.50	<0.50	<0.50
PMW2	06/22/06	322.37	11.74	310.63	No	---	---	---	---	---	---
PMW2	06/23/06	322.37	---	---	---	<50.0	0.940	<0.50	<0.50	<0.50	<0.50
PMW2	09/19/06	322.37	10.93	311.44	No	---	---	---	---	---	---
PMW2	09/20/06	322.37	---	---	---	<50.0	6.12	<0.50	<0.50	<0.50	<0.50
PMW2	12/19/06	322.37	10.56	311.81	No	---	---	---	---	---	---
PMW2	12/20/06	322.37	---	---	---	<50.0	2.21	<0.50	1.08	<0.50	<0.50
PMW2	03/20/07	322.37	10.53	311.84	No	<50.0	9.41	<0.50	0.64	<0.50	<0.50
PMW2	06/19/07	322.37	10.39	311.98	No	<50.0	0.720	<0.50	0.64	<0.50	<0.50
PMW2	09/18/07	322.37	11.18	311.19	No	<50.0	0.840	<0.50	<0.50	<0.50	<0.50
PMW2	12/26/07	322.37	10.72	311.65	No	<50.0	1.88	<0.50	<0.50	<0.50	<0.50
PMW2	03/26/08	322.37	10.30	312.07	No	<50.0	<0.500	<0.50	<0.50	<0.50	<0.50
PMW2	06/25/08	322.37	11.24	311.13	No	<50	0.78	<0.50	<0.50	<0.50	<0.50
PMW2	09/17/08	322.37	13.10	309.27	No	<50	8.4	<0.50	<0.50	<0.50	<0.50
PMW2	12/22/08	322.37	13.10	309.27	No	<50	1.5	<0.50	<0.50	<0.50	<0.50
PMW2	03/02/09	322.37	7.85	314.52	No	---	---	---	---	---	---
PMW2	03/03/09	322.37	---	---	---	<50	0.54	<0.50	<0.50	<0.50	<1.0
PMW2	06/24/09	322.37	11.46	310.91	No	<50	0.55	<0.50	<0.50	<0.50	<1.0
PMW2	11/09/09	322.37	11.29	311.08	No	<50	5.0	0.310	<0.50	<0.50	0.420,p
PMW2	06/01/10	322.37	10.35	312.02	No	---	---	---	---	---	---
PMW2	06/02/10	322.37	---	---	---	<50	<0.50	<0.50	<0.50	<0.50	<1.0
PMW2	10/26/10	322.37	10.95	311.42	No	---	---	---	---	---	---
PMW2	10/28/10	322.37	---	---	---	<50	<0.50	<0.50	<0.50	<0.50	<1.0
PMW2	06/09/11	322.37	10.90	311.47	No	---	---	---	---	---	---
PMW2	06/10/11	322.37	---	---	---	<50	2.0	<0.50	<0.50	<0.50	0.63
PMW2	11/15/11	322.37	11.11	311.26	No	60	8.3	0.56	1.3	5.0	9.7
PMW2	05/16/12	322.37	11.25	311.12	No	150	1.1	4.7	54	4.4	23
PMW2	09/26/12	u 322.37	15.07u	u	No	---	---	---	---	---	---

TABLE 2A
CUMULATIVE GROUNDWATER MONITORING AND SAMPLING DATA
Former Exxon Service Station 73399
2991 Hopyard Road
Pleasanton, California
(Page 43 of 56)

Well ID	Sampling Date	TOC (feet)	DTW (feet)	GW Elev. (feet)	NAPL (feet)	TPHg (µg/L)	MTBE (µg/L)	B (µg/L)	T (µg/L)	E (µg/L)	X (µg/L)
PMW2	12/10/12	322.37	10.91	311.46	No	---	---	---	---	---	---
PMW2	12/13/12	322.37	---	---	---	<50	0.60	<0.50	<0.50	<0.50	0.77
PMW2	06/05/13	322.37	13.94	308.43	No	---	---	---	---	---	---
PMW2	06/06/13	n 322.37	---	---	---	---	---	---	---	---	---
PMW2	06/02/14	n 322.37	14.12	308.25	No	---	---	---	---	---	---
PMW2	07/23/14	n 322.37	Dry	---	---	---	---	---	---	---	---
PMW2	08/26/14	n 322.37	Dry	---	---	---	---	---	---	---	---
PMW2	11/17/14	n 322.37	Dry	---	---	---	---	---	---	---	---
PMW2	02/16/15	322.37	13.64	308.73	No	<50	<0.50	<0.50	<0.50	<0.50	<0.50
PMW3	12/22/99	321.27	12.61	308.66	No	---	---	---	---	---	---
PMW3	04/04/00	321.27	9.78	311.49	No	<50	250/310f	<1	<1	<1	<1
PMW3	06/15/00	Station operations transferred to Valero Energy Corporation.									
PMW3	06/28/00	321.27	10.52	310.75	No	<50	31.5f	<0.5	<0.5	<0.5	<0.5
PMW3	09/26/00	321.27	10.39	310.88	No	<50	13.6f	<0.5	<0.5	<0.5	<0.5
PMW3	12/28/00	321.27	12.20	309.07	No	<50	<2f	<0.5	<0.5	<0.5	<0.5
PMW3	03/28/01	321.27	9.37	311.90	No	<50	<2.5/1.08f	<0.5	<0.5	<0.5	<0.5
PMW3	06/25/01	321.27	12.47	308.80	No	63	<2.5	2.1	6.8	2.4	11
PMW3	09/26/01	321.27	9.81	311.46	No	<50	<2.5	2.0	3.7	1.4	5.9
PMW3	12/17/01	321.27	7.16	314.11	No	<50	<2.5	<0.5	<0.5	<0.5	<0.5
PMW3	03/18/02	321.27	9.89	311.38	No	<50	2.30/0.7f	<0.5	<0.5	<0.5	<0.5
PMW3	06/17/02	321.27	10.35	310.92	No	---	---	---	---	---	---
PMW3	06/18/02	321.27	---	---	---	<50	<0.5	<0.5	<0.5	<0.5	<0.5
PMW3	09/16/02	321.27	Dry	---	---	---	---	---	---	---	---
PMW3	12/17/02	321.27	7.76	313.51	No	<50	<0.5	<0.5	<0.5	<0.5	<0.5
PMW3	03/28/03	321.27	11.00	310.27	No	<50	<0.5	<0.5	<0.5	<0.5	<0.5
PMW3	06/16/03	321.27	10.76	310.51	No	---	---	---	---	---	---
PMW3	09/22/03	321.27	10.17	311.10	No	---	---	---	---	---	---
PMW3	12/22/03	321.27	9.11	312.16	No	<50	<0.5	<0.5	<0.5	<0.5	<0.5
PMW3	03/23/04	321.27	10.27	311.00	No	<50	<0.5	<0.5	<0.5	<0.5	<0.5
PMW3	06/21/04	321.27	10.94	310.33	No	---	---	---	---	---	---
PMW3	06/22/04	321.27	---	---	---	<50	<0.5f	<0.5	<0.5	<0.5	<0.5
PMW3	09/20/04	321.27	10.44	310.83	No	---	---	---	---	---	---
PMW3	09/21/04	321.27	---	---	---	<50	1.5/1.30f	<0.5	<0.5	<0.5	<0.5
PMW3	12/20/04	321.27	10.61	310.66	No	<50	<0.5	<0.5	<0.5	<0.5	<0.5
PMW3	03/28/05	321.27	8.36	312.91	No	---	---	---	---	---	---
PMW3	03/29/05	321.27	---	---	---	<50	<0.5	<0.5	<0.5	<0.5	<0.5
PMW3	06/20/05	321.27	10.09	311.18	No	---	---	---	---	---	---
PMW3	06/21/05	321.27	---	---	---	<50	<0.5	<0.5	<0.5	<0.5	<0.5
PMW3	09/25/05	321.27	10.08	311.19	No	<50	<0.5	<0.5	<0.5	<0.5	<0.5
PMW3	12/21/05	321.27	10.20	311.07	No	<50	3.67	<0.5	0.89	<0.5	0.80
PMW3	03/21/06	321.27	11.01	310.26	No	---	---	---	---	---	---
PMW3	03/22/06	321.27	---	---	---	<50	<0.50	<0.50	<0.50	<0.50	<0.50
PMW3	06/22/06	321.27	9.79	311.48	No	<50.0	<0.500	<0.50	<0.50	<0.50	<0.50
PMW3	09/19/06	321.27	10.15	311.12	No	<50.0	<0.500	<0.50	<0.50	<0.50	<0.50
PMW3	12/19/06	321.27	9.77	311.50	No	---	---	---	---	---	---

TABLE 2A
CUMULATIVE GROUNDWATER MONITORING AND SAMPLING DATA
Former Exxon Service Station 73399
2991 Hopyard Road
Pleasanton, California
(Page 44 of 56)

Well ID	Sampling Date	TOC (feet)	DTW (feet)	GW Elev. (feet)	NAPL (feet)	TPHg (µg/L)	MTBE (µg/L)	B (µg/L)	T (µg/L)	E (µg/L)	X (µg/L)
PMW3	12/20/06	321.27	---	---	---	<50.0	1.02	<0.50	<0.50	<0.50	<0.50
PMW3	03/20/07	321.27	9.75	311.52	No	---	---	---	---	---	---
PMW3	03/21/07	321.27	---	---	---	<50.0	<0.500	<0.50	<0.50	<0.50	<0.50
PMW3	06/19/07	321.27	9.30	311.97	No	---	---	---	---	---	---
PMW3	06/20/07	321.27	---	---	---	<50.0	<0.500	<0.50	<0.50	<0.50	<0.50
PMW3	09/18/07	321.27	10.08	311.19	No	---	---	---	---	---	---
PMW3	09/19/07	321.27	---	---	---	<50.0	0.700	<0.50	<0.50	<0.50	<0.50
PMW3	12/26/07	321.27	9.93	311.34	No	---	---	---	---	---	---
PMW3	12/27/07	321.27	---	---	---	<50.0	1.03	<0.50	<0.50	<0.50	<0.50
PMW3	03/26/08	321.27	9.66	311.61	No	---	---	---	---	---	---
PMW3	03/27/08	321.27	---	---	---	<50.0	<0.500	<0.50	<0.50	<0.50	<0.50
PMW3	06/25/08	321.27	8.58	312.69	No	<50	<0.50	<0.50	<0.50	<0.50	<0.50
PMW3	09/17/08	321.27	12.45	308.82	No	---	---	---	---	---	---
PMW3	09/18/08	321.27	---	---	---	<50	1.2	<0.50	<0.50	<0.50	<0.50
PMW3	12/22/08	321.27	8.31	312.96	No	---	---	---	---	---	---
PMW3	12/23/08	321.27	---	---	---	<50	<0.50	<0.50	<0.50	<0.50	<0.50
PMW3	03/02/09	321.27	5.03	316.24	No	---	---	---	---	---	---
PMW3	03/04/09	321.27	---	---	---	50	<0.50	<0.50	<0.50	<0.50	<1.0
PMW3	06/24/09	321.27	10.51	310.76	No	---	---	---	---	---	---
PMW3	06/25/09	321.27	---	---	---	<50	0.081o	<0.50	<0.50	<0.50	<1.0
PMW3	11/09/09	321.27	10.02	311.25	No	---	---	---	---	---	---
PMW3	11/10/09	321.27	---	---	---	<50	0.21o	<0.50	<0.50	<0.50	<1.0
PMW3	06/01/10	321.27	9.34	311.93	No	---	---	---	---	---	---
PMW3	06/02/10	321.27	---	---	---	<50	<0.50	<0.50	<0.50	<0.50	<1.0
PMW3	10/26/10	321.27	9.98	311.29	No	<50	0.17o	<0.50	<0.50	<0.50	<1.0
PMW3	06/09/11	321.27	10.10	311.17	No	---	---	---	---	---	---
PMW3	06/10/11	321.27	---	---	---	<50	<0.50	<0.50	<0.50	<0.50	<0.50
PMW3	11/15/11	321.27	10.99	310.28	No	<50	<0.50	<0.50	<0.50	<0.50	<0.50
PMW3	05/16/12	321.27	10.18	311.09	No	160	<0.50	5.9	56	5.7	29
PMW3	09/26/12	321.27	10.98	310.29	No	<50	<0.50	1.5v	1.3	0.53	2.1
PMW3	12/10/12	321.27	9.54	311.73	No	---	---	---	---	---	---
PMW3	12/12/12	321.27	---	---	---	<50	<0.50	<0.50	<0.50	<0.50	<0.50
PMW3	06/05/13	321.27	13.42	307.85	No	---	---	---	---	---	---
PMW3	06/06/13	321.27	---	---	---	<50	<0.50	<0.50	<0.50	<0.50	<0.50
PMW3	06/02/14	321.27	11.52	309.75	No	---	---	---	---	---	---
PMW3	06/03/14	321.27	---	---	---	<50	<0.50	<0.50	<0.50	<0.50	<0.50
PMW3	07/23/14	321.27	13.98	307.29	No	---	---	---	---	---	---
PMW3	07/24/14	321.27	---	---	---	<50	<0.50	<0.50	<0.50	<0.50	<0.50
PMW3	08/26/14	321.27	14.85	306.42	No	<50	<0.50	<0.50	<0.50	<0.50	<0.50
PMW3	11/17/14	321.27	14.57	306.70	No	---	---	---	---	---	---
PMW3	11/18/14	321.27	---	---	---	<50	<0.50	<0.50	<0.50	<0.50	<0.50
PMW3	02/16/15	321.27	9.99	311.28	No	---	---	---	---	---	---
PMW3	02/17/15	321.27	---	---	---	<50	<0.50	<0.50	<0.50	<0.50	<0.50
PMW4	12/22/99	321.37	15.32	306.05	No	---	---	---	---	---	---
PMW4	04/04/00	321.37	10.60	310.77	No	<50	28/27f	<1	<1	<1	<1

TABLE 2A
CUMULATIVE GROUNDWATER MONITORING AND SAMPLING DATA
Former Exxon Service Station 73399
2991 Hopyard Road
Pleasanton, California
(Page 45 of 56)

Well ID	Sampling Date	TOC (feet)	DTW (feet)	GW Elev. (feet)	NAPL (feet)	TPHg (µg/L)	MTBE (µg/L)	B (µg/L)	T (µg/L)	E (µg/L)	X (µg/L)
PMW4	06/15/00	Station operations transferred to Valero Energy Corporation.									
PMW4	06/28/00	321.37	14.00	307.37	No	<50	3.73f	<0.5	<0.5	<0.5	<0.5
PMW4	09/26/00	321.37	Dry	---	---	---	---	---	---	---	---
PMW4	12/28/00	321.37	Dry	---	---	---	---	---	---	---	---
PMW4	03/28/01	321.37	14.11	307.26	No	<50	<2.5/1.11f	<0.5	<0.5	<0.5	<0.5
PMW4	06/25/01	321.37	15.07	306.30	No	<50	<2.5	<0.5	<0.5	<0.5	<0.5
PMW4	09/26/01	321.37	14.11	307.26	No	110	<2.5	7.4	13	4.2	18
PMW4	12/17/01	321.37	11.86	309.51	No	<50	<2.5	<0.5	<0.5	<0.5	<0.5
PMW4	03/18/02	321.37	14.17	307.20	No	---	---	---	---	---	---
PMW4	03/19/02	321.37	---	---	---	<50	<0.5	<0.5	<0.5	<0.5	<0.5
PMW4	06/17/02	321.37	15.55	305.82	No	---	---	---	---	---	---
PMW4	09/15/02	321.37	Dry	---	---	---	---	---	---	---	---
PMW4	12/17/02	321.37	15.22	306.15	No	<50	<0.5	<0.5	<0.5	<0.5	<0.5
PMW4	03/28/03	321.37	14.95	306.42	No	<50	<0.5	<0.5	<0.5	<0.5	<0.5
PMW4	06/16/03	321.37	14.80	306.57	No	---	---	---	---	---	---
PMW4	09/22/03	321.37	Dry	---	---	---	---	---	---	---	---
PMW4	12/22/03	321.37	15.28	306.09	No	---	---	---	---	---	---
PMW4	03/23/04	321.37	14.40	306.97	No	---	---	---	---	---	---
PMW4	06/21/04	321.37	15.32	306.05	No	---	---	---	---	---	---
PMW4	06/22/04	321.37	---	---	---	<50	<0.5f	<0.5	<0.5	<0.5	<0.5
PMW4	09/20/04	321.37	15.50	305.87	No	---	---	---	---	---	---
PMW4	09/21/04	321.37	---	---	---	<50	<0.5	<0.5	<0.5	<0.5	<0.5
PMW4	12/20/04	321.37	13.52	307.85	No	<50	<0.5	<0.5	0.7	<0.5	0.7
PMW4	03/28/05	321.37	10.30	311.07	No	<50	<0.5	<0.5	0.5	<0.5	<0.5
PMW4	06/20/05	321.37	12.91	308.46	No	---	---	---	---	---	---
PMW4	06/21/05	321.37	---	---	---	<50	<0.5	<0.5	<0.5	<0.5	<0.5
PMW4	09/25/05	321.37	14.55	306.82	No	---	---	---	---	---	---
PMW4	12/21/05	321.37	13.37	308.00	No	<50	<0.5	<0.5	1.17	<0.5	1.83
PMW4	03/21/06	321.37	14.12	307.25	No	---	---	---	---	---	---
PMW4	03/22/06	321.37	---	---	---	<50	<0.50	<0.50	<0.50	<0.50	<0.50
PMW4	06/22/06	321.37	11.39	309.98	No	<50.0	<0.500	<0.50	<0.50	<0.50	<0.50
PMW4	09/19/06	321.37	13.22	308.15	No	<50.0	<0.500	<0.50	<0.50	<0.50	<0.50
PMW4	12/19/06	321.37	13.22	308.15	No	---	---	---	---	---	---
PMW4	12/20/06	321.37	---	---	---	<50.0	<0.500	<0.50	1.13	<0.50	<0.50
PMW4	03/20/07	321.37	12.27	309.10	No	---	---	---	---	---	---
PMW4	03/21/07	321.37	---	---	---	<50.0	<0.500	<0.50	0.84	<0.50	<0.50
PMW4	06/19/07	321.37	11.57	309.80	No	---	---	---	---	---	---
PMW4	06/20/07	321.37	---	---	---	<50.0	<0.500	<0.50	<0.50	<0.50	<0.50
PMW4	09/18/07	321.37	12.50	308.87	No	<50.0	<0.500	<0.50	<0.50	<0.50	<0.50
PMW4	12/26/07	321.37	13.08	308.29	No	---	---	---	---	---	---
PMW4	12/27/07	321.37	---	---	---	<50.0	<0.500	<0.50	<0.50	<0.50	<0.50
PMW4	03/26/08	321.37	10.51	310.86	No	---	---	---	---	---	---
PMW4	03/27/08	321.37	---	---	---	<50.0	<0.500	<0.50	<0.50	<0.50	<0.50
PMW4	06/25/08	321.37	13.20	308.17	No	---	---	---	---	---	---
PMW4	06/26/08	321.37	---	---	---	<50	<0.50	<0.50	<0.50	<0.50	<0.50
PMW4	09/17/08	321.37	15.40	305.97	No	---	---	---	---	---	---

TABLE 2A
CUMULATIVE GROUNDWATER MONITORING AND SAMPLING DATA
Former Exxon Service Station 73399
2991 Hopyard Road
Pleasanton, California
(Page 46 of 56)

Well ID	Sampling Date	TOC (feet)	DTW (feet)	GW Elev. (feet)	NAPL (feet)	TPH _g (µg/L)	MTBE (µg/L)	B (µg/L)	T (µg/L)	E (µg/L)	X (µg/L)
PMW4	12/22/08	321.37	Dry	---	---	---	---	---	---	---	---
PMW4	03/02/09	321.37	9.00	312.37	No	---	---	---	---	---	---
PMW4	03/04/09	321.37	---	---	---	53	<0.50	0.18o,p	0.20o	<0.50	<1.0
PMW4	06/24/09	321.37	13.09	308.28	No	---	---	---	---	---	---
PMW4	06/25/09	321.37	---	---	---	<50	<0.50	<0.50	<0.50	<0.50	<1.0
PMW4	11/09/09	321.37	13.30	308.07	No	---	---	---	---	---	---
PMW4	11/10/09	321.37	---	---	---	<50	<0.50	<0.50	<0.50	<0.50	<1.0
PMW4	06/01/10	321.37	11.17	310.20	No	---	---	---	---	---	---
PMW4	06/02/10	321.37	---	---	---	<50	<0.50	<0.50	<0.50	<0.50	<1.0
PMW4	10/26/10	321.37	12.68	308.69	No	---	---	---	---	---	---
PMW4	10/28/10	321.37	---	---	---	<50	<0.50	<0.50	<0.50	<0.50	<1.0
PMW4	06/09/11	321.37	13.31	308.06	No	<50	<0.50	0.51	0.96	<0.50	2.6
PMW4	11/15/11	321.37	13.15	308.22	No	<50	<0.50	<0.50	<0.50	<0.50	<0.50
PMW4	05/16/12	321.37	14.09	307.28	No	210	<0.50	8.9	76	7.6	39
PMW4	09/26/12	u	321.37	15.33u	u	No	---	---	---	---	---
PMW4	12/10/12	321.37	10.77	310.60	No	<50	<0.50	<0.50	<0.50	<0.50	<0.50
PMW4	06/05/13	321.37	15.31	306.06	No	---	---	---	---	---	---
PMW4	06/06/13	n	321.37	---	---	---	---	---	---	---	---
PMW4	06/02/14	u	321.37	15.42u	u	No	---	---	---	---	---
PMW4	07/23/14	u	321.37	15.43u	u	No	---	---	---	---	---
PMW4	08/26/14	u	321.37	15.45u	u	No	---	---	---	---	---
PMW4	11/17/14	n	321.37	Dry	---	---	---	---	---	---	---
PMW4	02/16/15	321.37	14.60	306.77	No	---	---	---	---	---	---
PMW4	02/18/15	n	321.37	---	---	---	---	---	---	---	---
PMW5	12/22/99	320.04	13.19	306.85	No	<50	810f	1.0	<1.0	<1.0	<1.0
PMW5	04/04/00	320.04	9.61	310.43	No	<50	680/890f	<1	<1	<1	<1
PMW5	06/15/00	Station operations transferred to Valero Energy Corporation.									
PMW5	06/28/00	320.04	10.10	309.94	No	<50	629f	1.79	<0.5	<0.5	<0.5
PMW5	09/26/00	320.04	12.15	307.89	No	<50	743f	1.83	<0.5	<0.5	<0.5
PMW5	12/28/00	320.04	12.48	307.56	No	<50	919f	1.93	<0.5	<0.5	<0.5
PMW5	03/28/01	320.04	6.90	313.14	No	<50	420/304f	1.38	0.790	<0.5	<0.5
PMW5	06/25/01	320.04	11.74	308.30	No	<50	540/560f	1.1	<0.5	<0.5	<0.5
PMW5	09/26/01	320.04	12.30	307.74	No	<50	500/440f	3.8	3.6	1.2	5.9
PMW5	12/17/01	320.04	8.89	311.15	No	<50	230/94f	<0.5	<0.5	<0.5	<0.5
PMW5	03/18/02	320.04	10.70	309.34	No	---	---	---	---	---	---
PMW5	03/19/02	320.04	---	---	---	179	152/35f	<0.5	<0.5	<0.5	<0.5
PMW5	06/17/02	320.04	12.82	307.22	No	---	---	---	---	---	---
PMW5	06/18/02	320.04	---	---	---	167	260/226f	1.1	0.5	<0.5	<0.5
PMW5	09/16/02	320.04	Dry	---	---	---	---	---	---	---	---
PMW5	12/17/02	320.04	13.05	306.99	No	172	228/192f	1.2	<0.5	<0.5	<0.5
PMW5	03/28/03	320.04	14.95	305.09	No	192	234/244f	0.80	<0.5	<0.5	<0.5
PMW5	06/16/03	320.04	12.94	307.10	No	---	---	---	---	---	---
PMW5	09/22/03	320.04	14.10	305.94	No	---	---	---	---	---	---
PMW5	12/22/03	320.04	13.55	306.49	No	---	---	---	---	---	---
PMW5	03/23/04	320.04	10.85	309.19	No	<50	34.7/34.5f	<0.5	<0.5	<0.5	<0.5

TABLE 2A
CUMULATIVE GROUNDWATER MONITORING AND SAMPLING DATA
Former Exxon Service Station 73399
2991 Hopyard Road
Pleasanton, California
(Page 47 of 56)

Well ID	Sampling Date	TOC (feet)	DTW (feet)	GW Elev. (feet)	NAPL (feet)	TPHg (µg/L)	MTBE (µg/L)	B (µg/L)	T (µg/L)	E (µg/L)	X (µg/L)
PMW5	06/21/04	320.04	13.25	306.79	No	---	---	---	---	---	---
PMW5	06/22/04	320.04	---	---	---	<50	18.8f	<0.5	<0.5	<0.5	<0.5
PMW5	09/20/04	320.04	13.95	306.09	No	---	---	---	---	---	---
PMW5	09/21/04	320.04	---	---	---	<50	<0.5	<0.5	5.7	0.9	6.8
PMW5	12/20/04	320.04	13.89	306.15	No	<50	1.2/1.47f	<0.5	1.1	<0.5	1.4
PMW5	03/28/05	320.04	9.98	310.06	No	<50	34.0	<0.5	<0.5	<0.5	<0.5
PMW5	06/20/05	320.04	10.40	309.64	No	---	---	---	---	---	---
PMW5	06/21/05	320.04	---	---	---	<50	46.0	<0.5	<0.5	<0.5	<0.5
PMW5	09/25/05	320.04	12.24	307.80	No	<50	70.1	<0.5	<0.5	<0.5	<0.5
PMW5	12/21/05	320.04	13.29	306.75	No	---	---	---	---	---	---
PMW5	03/21/06	320.04	14.03	306.01	No	---	---	---	---	---	---
PMW5	03/22/06	320.04	---	---	---	<50	1.5	<0.50	0.84	<0.50	<0.50
PMW5	06/22/06	320.04	9.02	311.02	No	---	---	---	---	---	---
PMW5	06/23/06	320.04	---	---	---	109	40.6	<0.50	<0.50	<0.50	<0.50
PMW5	09/19/06	320.04	10.96	309.08	No	---	---	---	---	---	---
PMW5	09/20/06	320.04	---	---	---	<50.0	27.1	<0.50	<0.50	<0.50	<0.50
PMW5	12/19/06	320.04	10.38	309.66	No	---	---	---	---	---	---
PMW5	12/20/06	320.04	---	---	---	<50.0	32	<0.50	<0.50	<0.50	<0.50
PMW5	03/20/07	320.04	9.79	310.25	No	---	---	---	---	---	---
PMW5	03/21/07	320.04	---	---	---	<50.0	1.05	<0.50	<0.50	<0.50	<0.50
PMW5	06/19/07	320.04	10.01	310.03	No	<50.0	25.3	<0.50	1.26	<0.50	<0.50
PMW5	09/18/07	320.04	10.72	309.32	No	<50.0	23.2	<0.50	2.53	<0.50	<0.50
PMW5	12/26/07	320.04	10.51	309.53	No	67.7	15.8	<0.50	<0.50	<0.50	<0.50
PMW5	03/26/08	320.04	8.80	311.24	No	<50.0	15.2	<0.50	<0.50	<0.50	<0.50
PMW5	06/25/08	320.04	10.69	309.35	No	<50	25	<0.50	<0.50	<0.50	<0.50
PMW5	09/17/08	320.04	13.00	307.04	No	<50	37	<0.50	<0.50	<0.50	<0.50
PMW5	12/22/08	320.04	13.35	306.69	No	<50	4.0	<0.50	<0.50	<0.50	<0.50
PMW5	03/02/09	320.04	7.00	313.04	No	---	---	---	---	---	---
PMW5	03/03/09	320.04	---	---	---	<50	0.33o	<0.50	<0.50	<0.50	<1.0
PMW5	06/24/09	320.04	10.20	309.84	No	---	---	---	---	---	---
PMW5	06/25/09	320.04	---	---	---	<50	20o	<0.50	<0.50	<0.50	<1.0
PMW5	11/09/09	320.04	13.25	306.79	No	<50	5.9	<0.50	<0.50	<0.50	<1.0
PMW5	06/01/10	320.04	8.98	311.06	No	<50	11	<0.50	0.18o,p	<0.50	<1.0
PMW5	10/26/10	320.04	11.65	308.39	No	<50	15	<0.50	<0.50	<0.50	<1.0
PMW5	06/09/11	320.04	10.50	309.54	No	---	---	---	---	---	---
PMW5	06/10/11	320.04	---	---	---	<50	7.1	<0.50	<0.50	<0.50	<0.50
PMW5	11/15/11	320.04	12.33	307.71	No	---	---	---	---	---	---
PMW5	11/16/11	320.04	---	---	---	54	17	<0.50	0.63	2.3	4.2
PMW5	05/16/12	320.04	11.67	308.37	No	---	---	---	---	---	---
PMW5	05/18/12	320.04	---	---	---	94	11	1.8	23	2.3	13
PMW5	09/26/12	320.04	13.89u	u	No	---	---	---	---	---	---
PMW5	12/10/12	320.04	14.11u	u	No	---	---	---	---	---	---
PMW5	06/05/13	320.04	12.98	307.06	No	---	---	---	---	---	---
PMW5	06/06/13	320.04	---	---	---	<50	11	<0.50	<0.50	<0.50	<0.50
PMW5	06/02/14	320.04	14.00u	u	No	---	---	---	---	---	---
PMW5	07/23/14	320.04	14.04u	u	No	---	---	---	---	---	---

TABLE 2A
CUMULATIVE GROUNDWATER MONITORING AND SAMPLING DATA
Former Exxon Service Station 73399
2991 Hopyard Road
Pleasanton, California
(Page 48 of 56)

Well ID	Sampling Date		TOC (feet)	DTW (feet)	GW Elev. (feet)	NAPL (feet)	TPHg (µg/L)	MTBE (µg/L)	B (µg/L)	T (µg/L)	E (µg/L)	X (µg/L)
PMW5	08/26/14	u	320.04	14.19u	u	No	---	---	---	---	---	---
PMW5	11/17/14	u	320.04	14.27u	u	No	---	---	---	---	---	---
PMW5	02/16/15	n	320.04	Dry	---	---	---	---	---	---	---	---
PMW6	12/22/99		321.38	Dry	---	---	---	---	---	---	---	---
PMW6	04/04/00		321.38	15.10	---	---	---	---	---	---	---	---
PMW6	06/15/00		Station operations transferred to Valero Energy Corporation.									
PMW6	06/28/00		321.38	14.60	---	---	---	---	---	---	---	---
PMW6	09/26/00		321.38	---	---	---	---	---	---	---	---	---
PMW6	12/28/00		321.38	Dry	---	---	---	---	---	---	---	---
PMW6	03/28/01		321.38	Dry	---	---	---	---	---	---	---	---
PMW6	06/25/01		321.38	14.82	306.56	---	<50	<2.5	<0.5	<0.5	<0.5	<0.5
PMW6	09/26/01		321.38	15.42	305.96	No	---	---	---	---	---	---
PMW6	12/17/01		321.38	15.12	306.26	No	---	---	---	---	---	---
PMW6	03/18/02		321.38	15.51	305.87	No	---	---	---	---	---	---
PMW6	06/17/02		321.38	15.56	305.82	No	---	---	---	---	---	---
PMW6	09/16/02		321.38	Dry	---	---	---	---	---	---	---	---
PMW6	12/17/02		321.38	Dry	---	---	---	---	---	---	---	---
PMW6	03/28/03		321.38	Dry	---	---	---	---	---	---	---	---
PMW6	06/16/03		321.38	14.88	---	No	---	---	---	---	---	---
PMW6	09/22/03		321.38	Dry	---	---	---	---	---	---	---	---
PMW6	12/22/03		321.38	15.48	305.90	No	---	---	---	---	---	---
PMW6	03/23/04		321.38	14.39	306.99	No	<50	<0.5	0.50	<0.5	<0.5	<0.5
PMW6	06/21/04		321.38	15.45	305.93	No	---	---	---	---	---	---
PMW6	06/22/04		321.38	---	---	---	<50	<0.5f	<0.5	0.6	<0.5	0.8
PMW6	09/20/04		321.38	15.57	305.81	No	---	---	---	---	---	---
PMW6	12/20/04		321.38	15.56	305.82	No	---	---	---	---	---	---
PMW6	03/28/05		321.38	14.44	306.94	No	<50	<0.5	<0.5	0.7	<0.5	0.9
PMW6	06/20/05		321.38	14.67	306.71	No	---	---	---	---	---	---
PMW6	09/25/05		321.38	15.36	306.02	No	---	---	---	---	---	---
PMW6	12/21/05		321.38	15.32	306.06	No	---	---	---	---	---	---
PMW6	03/21/06		321.38	14.43	306.95	No	---	---	---	---	---	---
PMW6	03/22/06		321.38	---	---	---	<50	<0.50	<0.50	<0.50	<0.50	0.79
PMW6	06/22/06		321.38	14.59	306.79	No	<50.0	<0.500	<0.50	<0.50	<0.50	<0.50
PMW6	09/19/06		321.38	15.43	305.95	No	<50.0	<0.500	<0.50	<0.50	<0.50	<0.50
PMW6	12/19/06		321.38	15.21	306.17	No	---	---	---	---	---	---
PMW6	12/20/06		321.38	---	---	---	<50.0	<0.500	<0.50	<0.50	<0.50	<0.50
PMW6	03/20/07		321.38	15.44	305.94	No	<50.0	<0.500	<0.50	<0.50	<0.50	<0.50
PMW6	06/19/07		321.38	15.61	305.77	No	---	---	---	---	---	---
PMW6	09/18/07		321.38	15.75	305.63	No	---	---	---	---	---	---
PMW6	12/26/07		321.38	15.78	305.60	No	---	---	---	---	---	---
PMW6	03/26/08		321.38	13.56	307.82	No	<50.0	<0.500	<0.50	<0.50	<0.50	<0.50
PMW6	06/25/08		321.38	15.47	305.91	No	---	---	---	---	---	---
PMW6	09/17/08		321.38	15.54	305.84	No	---	---	---	---	---	---
PMW6	12/22/08		321.38	12.71	308.67	No	<50	<0.50	<0.50	<0.50	<0.50	<0.50
PMW6	03/02/09		321.38	13.44	307.94	No	---	---	---	---	---	---

TABLE 2A
CUMULATIVE GROUNDWATER MONITORING AND SAMPLING DATA
Former Exxon Service Station 73399
2991 Hopyard Road
Pleasanton, California
(Page 49 of 56)

Well ID	Sampling Date	TOC (feet)	DTW (feet)	GW Elev. (feet)	NAPL (feet)	TPHg (µg/L)	MTBE (µg/L)	B (µg/L)	T (µg/L)	E (µg/L)	X (µg/L)
PMW6	03/03/09	321.38	---	---	---	<50	<0.50	<0.50	0.20o	<0.50	0.30o,p
PMW6	06/24/09	321.38	14.84	306.54	No	---	---	---	---	---	---
PMW6	06/25/09	321.38	---	---	---	<50	<0.50	<0.50	<0.50	<0.50	<1.0
PMW6	11/09/09	321.38	15.51	305.87	No	---	---	---	---	---	---
PMW6	06/01/10	321.38	14.84	306.54	No	---	---	---	---	---	---
PMW6	06/02/10	321.38	---	---	---	<50	<0.50	<0.50	<0.50	<0.50	<1.0
PMW6	10/26/10	321.38	15.43	305.95	No	---	---	---	---	---	---
PMW6	06/09/11	321.38	15.10	306.28	No	<50	<0.50	<0.50	<0.50	<0.50	2.0
PMW6	11/15/11	u 321.38	15.52u	u	No	---	---	---	---	---	---
PMW6	05/16/12	u 321.38	15.43u	u	No	---	---	---	---	---	---
PMW6	09/26/12	u 321.38	15.49u	u	No	---	---	---	---	---	---
PMW6	12/10/12	321.38	14.26	307.12	No	<50	<0.50	<0.50	<0.50	<0.50	<0.50
PMW6	06/05/13	u 321.38	15.45u	u	No	---	---	---	---	---	---
PMW6	06/02/14	u 321.38	15.53u	u	No	---	---	---	---	---	---
PMW6	07/23/14	u 321.38	15.57u	u	No	---	---	---	---	---	---
PMW6	08/26/14	u 321.38	15.60u	u	No	---	---	---	---	---	---
PMW6	11/17/14	n 321.38	Dry	---	---	---	---	---	---	---	---
PMW6	02/16/15	u 321.38	15.60u	u	No	---	---	---	---	---	---
VR1	03/24/92	---	---	---	---	<50	---	1.7	<0.5	<0.5	<0.5
VR1	06/30/99	---	19.52	---	No	<50	6.83/7.31f,h	<0.5	<0.5	<0.5	<0.5
VR1	08/03/99	---	19.53	---	No	<50	2.49f	<0.5	<0.5	<0.5	<0.5
VR1	09/24/99	321.00	19.73	301.27	No	<50	5.94f	<0.5	<0.5	<0.5	<0.5
VR1	12/22/99	321.00	21.35	299.65	No	<50	10f	<1.0	<1.0	<1.0	<1.0
VR1	04/04/00	321.00	19.23	301.77	No	<50	4,500/5,500f	<1	<1	<1	<1
VR1	06/15/00	Station operations transferred to Valero Energy Corporation.									
VR1	06/28/00	321.00	20.42	300.58	No	<50	1,370f	<0.5	<0.5	<0.5	<0.5
VR1	09/26/00	321.00	21.92	299.08	No	<50	387f	<0.5	<0.5	<0.5	<0.5
VR1	12/28/00	321.00	21.85	299.15	No	<50	200f	<0.5	<0.5	<0.5	<0.5
VR1	03/28/01	321.00	23.99	297.01	No	<50	86.6/55.9f	<0.5	<0.5	<0.5	<0.5
VR1	06/25/01	321.00	23.84	297.16	No	---	---	---	---	---	---
VR1	09/26/01	321.00	23.96	297.04	No	<50	140/130f	<0.5	0.53	<0.5	<0.5
VR1	12/17/01	321.00	24.12	296.88	No	<50	100/39f	<0.5	<0.5	<0.5	<0.5
VR1	03/18/02	321.00	23.07	297.93	No	---	---	---	---	---	---
VR1	03/19/02	321.00	---	---	---	1,240	1,340/1,450f	<0.5	<0.5	<0.5	<0.5
VR1	06/17/02	321.00	24.46	296.54	No	---	---	---	---	---	---
VR1	06/18/02	321.00	---	---	---	122	188/160f	<0.5	<0.5	<0.5	<0.5
VR1	09/16/02	321.00	27.07	293.93	No	135	175f	<0.5	<0.5	<0.5	<0.5
VR1	12/17/02	321.00	24.25	296.75	No	<50	3.3/2.50f	<0.5	<0.5	<0.5	<0.5
VR1	03/28/03	321.00	Dry	---	---	---	---	---	---	---	---
VR1	06/16/03	321.00	25.85	295.15	No	---	---	---	---	---	---
VR1	06/17/03	321.00	---	---	---	90.2	42.8/34.8f	<0.5	<0.5	<0.5	<0.5
VR1	09/22/03	321.00	28.07	292.93	No	78.1	80.7/85.6f	<0.5	0.5	<0.5	<0.5
VR1	12/22/03	321.00	24.86	296.14	No	<50	42.5/42.1f	<0.5	<0.5	<0.5	<0.5
VR1	03/23/04	321.00	25.86	295.14	No	<50	4.7/4.70f	<0.5	<0.5	<0.5	<0.5
VR1	06/21/04	321.00	27.73	293.27	No	---	---	---	---	---	---

TABLE 2A
CUMULATIVE GROUNDWATER MONITORING AND SAMPLING DATA
Former Exxon Service Station 73399
2991 Hopyard Road
Pleasanton, California
(Page 50 of 56)

Well ID	Sampling Date	TOC (feet)	DTW (feet)	GW Elev. (feet)	NAPL (feet)	TPHg (µg/L)	MTBE (µg/L)	B (µg/L)	T (µg/L)	E (µg/L)	X (µg/L)
VR1	06/22/04	321.00	---	---	---	988	43.3f	2.20	2.6	8.6	77.4
VR1	09/20/04	321.00	27.86	293.14	No	---	---	---	---	---	---
VR1	12/20/04	321.00	26.73	294.27	No	93.3	5.6/6.60f	<0.5	0.5	1.4	14.1
VR1	03/28/05	321.00	24.87	296.13	No	---	---	---	---	---	---
VR1	03/29/05	321.00	---	---	---	50.4	2.30	<0.5	<0.5	0.6	7.3
VR1	06/20/05	321.00	25.88	295.12	No	<50	6.30	<0.5	<0.5	<0.5	3.6
VR1	09/25/05	321.00	23.65	297.35	No	<50	21.5	<0.5	<0.5	<0.5	0.76
VR1	12/21/05	321.00	23.82	297.18	No	<50	8.99	<0.5	0.51	<0.5	2.64
VR1	03/21/06	321.00	23.44	297.56	No	---	---	---	---	---	---
VR1	03/22/06	321.00	---	---	---	<50	6.1	<0.50	<0.50	<0.50	<0.50
VR1	06/22/06	321.00	9.79	311.21	No	---	---	---	---	---	---
VR1	06/23/06	321.00	---	---	---	<50.0	1.36	<0.50	<0.50	<0.50	<0.50
VR1	09/19/06	321.00	30.10	290.90	No	<50.0	<0.500	<0.50	<0.50	<0.50	<0.50
VR1	12/19/06	321.00	18.59	302.41	No	---	---	---	---	---	---
VR1	12/20/06	321.00	---	---	---	<50.0	<0.500	<0.50	<0.50	<0.50	<0.50
VR1	03/20/07	321.00	17.91	303.09	No	<50.0	0.560	<0.50	<0.50	<0.50	<0.50
VR1	06/19/07	321.00	24.05	296.95	No	<50.0	0.560	<0.50	<0.50	<0.50	<0.50
VR1	06/20/07	321.00	---	---	---	<50.0	37.20	<0.50	<0.50	<0.50	<0.50
VR1	09/18/07	321.00	23.99	297.01	No	92.3	55.0	<0.50	<0.50	<0.50	<0.50
VR1	12/26/07	321.00	17.15	303.85	No	149	186	0.53	<0.50	<0.50	<0.50
VR1	03/26/08	321.00	18.42	302.58	No	---	---	---	---	---	---
VR1	03/27/08	321.00	---	---	---	<0.50	64.0	7.18	0.63	2.12	0.90
VR1	06/25/08	321.00	24.37	296.63	No	<50	55	<0.50	<0.50	<0.50	<0.50
VR1	09/17/08	321.00	27.99	293.01	No	<50	59	<0.50	<0.50	<0.50	<0.50
VR1	12/22/08	321.00	27.65	293.35	No	---	---	---	---	---	---
VR1	12/23/08	321.00	---	---	---	110m	150	<0.50	<0.50	<0.50	<0.50
VR1	03/02/09	321.00	25.43	295.57	No	---	---	---	---	---	---
VR1	03/04/09	321.00	---	---	---	120	50	0.21o,p	<0.50	<0.50	<1.0
VR1	06/24/09	321.00	27.51	293.49	No	---	---	---	---	---	---
VR1	06/25/09	321.00	---	---	---	<50	0.59	<0.50	<0.50	<0.50	<1.0
VR1	11/09/09	321.00	28.05	292.95	No	---	---	---	---	---	---
VR1	11/10/09	321.00	---	---	---	<50	19	<0.50	0.36o	<0.50	<1.0
VR1	06/01/10	321.00	23.87	297.13	No	---	---	---	---	---	---
VR1	06/02/10	321.00	---	---	---	<50	0.85	0.18o	<0.50	<0.50	<1.0
VR1	10/26/10	321.00	23.88	297.12	No	---	---	---	---	---	---
VR1	10/28/10	321.00	---	---	---	<50	8.5	<0.50	<0.50	<0.50	<1.0
VR1	06/09/11	321.00	25.10	295.90	No	<50	1.7	<0.50	<0.50	<0.50	<0.50
VR1	11/15/11	321.00	---	---	---	---	---	---	---	---	---
VR1	05/16/12	321.00	---	---	---	---	---	---	---	---	---
VR1	09/26/12	321.00	---	---	---	---	---	---	---	---	---
VR1	12/10/12	321.00	26.75	294.25	No	---	---	---	---	---	---
VR1	12/13/12	321.00	---	---	---	<50	1.2	<0.50	<0.50	<0.50	0.63
VR1	06/05/13	321.00	27.18	293.82	No	---	---	---	---	---	---
VR1	06/06/13	n	321.00	---	---	---	---	---	---	---	---
VR1	06/02/14	321.00	Dry	---	---	---	---	---	---	---	---
VR1	07/23/14	n	321.00	Dry	---	---	---	---	---	---	---

TABLE 2A
CUMULATIVE GROUNDWATER MONITORING AND SAMPLING DATA
Former Exxon Service Station 73399
2991 Hopyard Road
Pleasanton, California
(Page 51 of 56)

Well ID	Sampling Date		TOC (feet)	DTW (feet)	GW Elev. (feet)	NAPL (feet)	TPHg (µg/L)	MTBE (µg/L)	B (µg/L)	T (µg/L)	E (µg/L)	X (µg/L)
VR1	08/26/14	n	321.00	Dry	---	---	---	---	---	---	---	---
VR1	11/17/14	n	321.00	Dry	---	---	---	---	---	---	---	---
VR1	02/16/15		321.00	28.96	292.04	No	---	---	---	---	---	---
VR1	02/18/15	n	321.00	---	---	---	---	---	---	---	---	---
VR2	06/30/99		---	33.63	---	No	<50	1,080/1,160f,h	<0.5	<0.5	<0.5	<0.5
VR2	08/03/99		---	37.19	---	No	<50	3,390f	<0.5	<0.5	<0.5	<0.5
VR2	09/24/99		320.18	41.54	278.64	No	5,170	1,030f	2,650	<50	<50	309
VR2	12/22/99		320.18	40.63	279.55	No	<50	34f	<1.0	<1.0	<1.0	<1.0
VR2	01/21/00		320.18	39.04	281.14	No	<50	17f	<1.0	<1.0	<1.0	<1.0
VR2	04/04/00		320.18	35.63	284.55	No	<50	370/400f	<1	<1	<1	<1
VR2	06/15/00	Station operations transferred to Valero Energy Corporation.										
VR2	06/28/00		320.18	39.28	280.90	No	<50	268f	1.12	<1	<1	<1
VR2	09/26/00		320.18	Dry	---	---	---	---	---	---	---	---
VR2	12/28/00		320.18	42.55	277.63	No	<50	10.6f	<0.5	<0.5	<0.5	<0.5
VR2	03/28/01		320.18	42.00	278.18	No	<50	5.85/2.98f	<0.5	<0.5	<0.5	<0.5
VR2	06/25/01		320.18	Dry	---	---	---	---	---	---	---	---
VR2	09/26/01		320.18	Dry	---	---	---	---	---	---	---	---
VR2	12/17/01		320.18	Dry	---	---	---	---	---	---	---	---
VR2	03/18/02		320.18	Dry	---	---	---	---	---	---	---	---
VR2	03/19/02		320.18	Dry	---	---	---	---	---	---	---	---
VR2	06/17/02		320.18	Dry	---	---	---	---	---	---	---	---
VR2	06/18/02		320.18	Dry	---	---	---	---	---	---	---	---
VR2	09/16/02		320.18	Dry	---	---	---	---	---	---	---	---
VR2	12/17/02		320.18	Dry	---	---	---	---	---	---	---	---
VR2	03/28/03		320.18	Dry	---	---	---	---	---	---	---	---
VR2	06/16/03		320.18	Dry	---	---	---	---	---	---	---	---
VR2	06/17/03		320.18	Dry	---	---	---	---	---	---	---	---
VR2	09/22/03		320.18	Dry	---	---	---	---	---	---	---	---
VR2	12/22/03		320.18	Dry	---	---	---	---	---	---	---	---
VR2	03/23/04		320.18	Dry	---	---	---	---	---	---	---	---
VR2	06/21/04		320.18	Dry	---	---	---	---	---	---	---	---
VR2	06/22/04		320.18	Dry	---	---	---	---	---	---	---	---
VR2	09/20/04		320.18	Dry	---	---	---	---	---	---	---	---
VR2	12/20/04		320.18	Dry	---	---	---	---	---	---	---	---
VR2	03/28/05		320.18	Dry	---	---	---	---	---	---	---	---
VR2	06/20/05		320.18	43.06	277.12	No	---	---	---	---	---	---
VR2	09/25/05		320.18	Dry	---	No	---	---	---	---	---	---
VR2	12/21/05		320.18	38.43	281.75	No	<50	3.60	<0.5	<0.5	<0.5	0.95
VR2	03/21/06		320.18	39.44	280.74	No	---	---	---	---	---	---
VR2	03/22/06		320.18	---	---	---	830	1,500	<0.50	<0.50	<0.50	<0.50
VR2	06/22/06		320.18	23.93	296.25	No	---	---	---	---	---	---
VR2	06/23/06		320.18	---	---	---	1,560	1,420	<0.50	<0.50	<0.50	<0.50
VR2	09/19/06		320.18	27.32	292.86	No	---	---	---	---	---	---
VR2	09/20/06		320.18	---	---	---	2,690	1,150	<0.50	<0.50	<0.50	<0.50
VR2	12/19/06		320.18	23.51	296.67	No	---	---	---	---	---	---

TABLE 2A
CUMULATIVE GROUNDWATER MONITORING AND SAMPLING DATA
Former Exxon Service Station 73399
2991 Hopyard Road
Pleasanton, California
(Page 52 of 56)

Well ID	Sampling Date	TOC (feet)	DTW (feet)	GW Elev. (feet)	NAPL (feet)	TPHg (µg/L)	MTBE (µg/L)	B (µg/L)	T (µg/L)	E (µg/L)	X (µg/L)
VR2	12/20/06	320.18	---	---	---	3,720	3,380	<0.50	<0.50	<0.50	<0.50
VR2	03/20/07	320.18	17.25	302.93	No	---	---	---	---	---	---
VR2	03/21/07	320.18	---	---	---	1,270	863	<0.50	<0.50	<0.50	<0.50
VR2	06/19/07	320.18	25.74	294.44	No	2,120	2,630	<0.50	<0.50	<0.50	<0.50
VR2	09/18/07	320.18	25.20	294.98	No	2,990	1,680	<0.50	<0.50	<0.50	<0.50
VR2	12/26/07	320.18	19.06	301.12	No	1,530	1,770	<0.50	<0.50	<0.50	<0.50
VR2	03/26/08	320.18	19.98	300.20	No	1,780k	2,050	<0.50	<0.50	<0.50	<0.50
VR2	06/25/08	320.18	26.10	294.08	No	1,300m	2,300	<0.50	<0.50	<0.50	<0.50
VR2	09/17/08	320.18	31.10	289.08	No	390m	1,900	<0.50	<0.50	<0.50	<0.50
VR2	12/22/08	320.18	28.40	291.78	No	1,300m	1,700	<0.50	<0.50	<0.50	<0.50
VR2	03/02/09	320.18	24.68	295.50	No	---	---	---	---	---	---
VR2	03/03/09	320.18	---	---	---	780	1,500	<0.50	<0.50	<0.50	<1.0
VR2	06/24/09	320.18	29.44	290.74	No	---	---	---	---	---	---
VR2	06/25/09	320.18	---	---	---	1,000	2,300	<0.50	<0.50	<0.50	<1.0
VR2	11/09/09	320.18	35.15	285.03	No	2,200q	3,800	<0.50	0.29o,p	<0.50	<1.0
VR2	06/01/10	320.18	30.70	289.48	No	4,200q	5,300	<0.50	<0.50	<0.50	<1.0
VR2	10/26/10	320.18	35.20	284.98	No	3,500q	4,700	<0.50	<0.50	<0.50	<1.0
VR2	06/09/11	320.18	29.90	290.28	No	---	---	---	---	---	---
VR2	06/10/11	320.18	---	---	---	76q	560	<10	<10	<10	<10
VR2	11/15/11	320.18	32.74	287.44	No	---	---	---	---	---	---
VR2	11/16/11	320.18	---	---	---	480q	880	<10	<10	<10	<10
VR2	05/16/12	320.18	33.41	286.77	No	---	---	---	---	---	---
VR2	05/17/12	320.18	---	---	---	130q	140	<2.5	<2.5	<2.5	<2.5
VR2	09/26/12	u	43.16u	u	No	---	---	---	---	---	---
VR2	12/10/12		43.10u	u	No	---	---	---	---	---	---
VR2	06/05/13		Dry	---	---	---	---	---	---	---	---
VR2	06/02/14	u	43.20u	u	No	---	---	---	---	---	---
VR2	07/23/14	n	Dry	---	---	---	---	---	---	---	---
VR2	08/26/14	u	43.29u	u	No	---	---	---	---	---	---
VR2	11/17/14	n	Dry	---	---	---	---	---	---	---	---
VR2	02/16/15	n	Dry	---	---	---	---	---	---	---	---
VR3	06/30/99	---	9.15	---	No	<50	1,220/1,380f,h	<0.5	<0.5	<0.5	<0.5
VR3	08/03/99	---	8.19	---	No	<50	16,100f	<0.5	<0.5	<0.5	<0.5
VR3	09/24/99	318.73	8.97	309.76	No	122	10,900f	7.20	1.14	<1.0	1.94
VR3	11/05/99	Well destroyed.									
VR4	06/30/99	---	8.50	---	No	<50	146	<0.5	<0.5	<0.5	<0.5
VR4	08/03/99	---	8.69	---	No	71.7g	3.96f	<0.5	<0.5	<0.5	<0.5
VR4	09/24/99	321.19	9.10	312.09	No	79.6	90.6f	0.890	2.22	0.800	3.15
VR4	11/05/99	Well destroyed.									
Off-Site Municipal Pleasanton Well No. 7											
Well No. 7	07/17/89	325.94	54.15	271.79	No	---	---	---	---	---	---
Well No. 7	07/18/89	325.94	62.44x	263.50	No	---	---	---	---	---	---
Well No. 7	07/19/89	325.94	58.50	267.44	No	---	---	---	---	---	---

TABLE 2A
CUMULATIVE GROUNDWATER MONITORING AND SAMPLING DATA
Former Exxon Service Station 73399
2991 Hopyard Road
Pleasanton, California
(Page 53 of 56)

Well ID	Sampling Date	TOC (feet)	DTW (feet)	GW Elev. (feet)	NAPL (feet)	TPHg (µg/L)	MTBE (µg/L)	B (µg/L)	T (µg/L)	E (µg/L)	X (µg/L)
Well No. 7	07/20/89	325.94	67.55x	258.39	No	---	---	<0.5z	<0.5z	<0.5z	<0.5z
Well No. 7	07/21/89	325.94	67.93x	258.01	No	---	---	---	---	---	---
Well No. 7	07/26/89	325.94	70.18x	255.76	No	---	---	---	---	---	---
Well No. 7	08/02/89	β 325.94	---	---	---	---	---	<0.5α	<0.5α	<0.5α	<0.5α
Well No. 7	08/03/89	325.94	---	---	---	---	---	---	---	---	---
Well No. 7	08/17/89	325.94	57.10	268.84	No	---	---	---	---	---	---
Grab Groundwater Samples											
B12	11/03/89	55	---	---	---	<2.0	---	<0.050	<0.050	<0.050	0.06
B12	11/03/89	70	---	---	---	<2.0	---	<0.050	<0.050	<0.050	<0.050
B12	11/03/89	84	---	---	---	<2.0	---	<0.050	<0.050	<0.050	51
B16	12/02/93	4.5	---	---	---	<1.0	---	<0.0050	<0.0050	<0.0050	<0.0050
B16	12/02/93	10	---	---	---	<1.0	---	<0.0050	<0.0050	<0.0050	<0.0050
B16	12/02/93	15	---	---	---	<1.0	---	<0.0050	<0.0050	<0.0050	<0.0050
B16	12/02/93	20	---	---	---	<1.0	---	<0.0050	<0.0050	0.038	0.011
B16	12/02/93	24.5	---	---	---	<1.0	---	0.0095	<0.0050	0.044	<0.0050
B16	12/02/93	30	---	---	---	<1.0	---	<0.0050	<0.0050	<0.0050	<0.0050
B16	12/02/93	35	---	---	---	<1.0	---	<0.0050	<0.0050	<0.0050	<0.0050
B16	12/02/93	39.5	---	---	---	<1.0	---	<0.0050	<0.0050	<0.0050	<0.0050
B16	12/02/93	45	---	---	---	<1.0	---	<0.0050	<0.0050	<0.0050	<0.0050
B16	12/02/93	50	---	---	---	<1.0	---	<0.0050	<0.0050	<0.0050	<0.0050
B16	12/02/93	54	---	---	---	<1.0	---	<0.0050	<0.0050	<0.0050	<0.0050
B17	12/02/93	4.5	---	---	---	<1.0	---	<0.0050	<0.0050	<0.0050	<0.0050
B17	12/02/93	10	---	---	---	530	---	0.21	5.1	7	63
B17	12/02/93	15	---	---	---	590	---	14	<0.0050	19	80
B17	12/02/93	19.5	---	---	---	560	---	5.1	0.038	16	70
B17	12/02/93	24.5	---	---	---	170	---	2.3	0.044	5.4	26
B17	12/02/93	30	---	---	---	19	---	1.4	<0.0050	0.53	2.8
B17	12/02/93	34.5	---	---	---	8.7	---	1.5	<0.0050	0.65	2
B17	12/02/93	39.5	---	---	---	670	---	2.7	<0.0050	11	71
B17	12/02/93	45	---	---	---	1,100	---	<0.0050	<0.0050	0.53	6.7
B17	12/02/93	49.5	---	---	---	1.7	---	<0.0050	<0.0050	0.0066	0.036
B17	12/02/93	54.5	---	---	---	<1.0	---	<0.0050	<0.0050	<0.0050	<0.0050
B18	12/04/93	5	---	---	---	<1.0	---	<0.0050	<0.0050	<0.0050	<0.0050
B18	12/04/93	10	---	---	---	<1.0	---	<0.0050	<0.0050	<0.0050	<0.0050
B18	12/04/93	15	---	---	---	<1.0	---	<0.0050	<0.0050	<0.0050	<0.0050
B18	12/04/93	20	---	---	---	<1.0	---	<0.0050	<0.0050	<0.0050	<0.0050
B18	12/04/93	25	---	---	---	<1.0	---	<0.0050	<0.0050	<0.0050	<0.0050
B18	12/04/93	30	---	---	---	<1.0	---	<0.0050	<0.0050	<0.0050	<0.0050
B18	12/04/93	35	---	---	---	<1.0	---	<0.0050	<0.0050	<0.0050	<0.0050
B18	12/04/93	39.5	---	---	---	<1.0	---	0.094	0.027	0.038	0.072
B18	12/04/93	45	---	---	---	<1.0	---	0.057	<0.0050	0.044	0.0066
B18	12/04/93	49.5	---	---	---	<1.0	---	<0.0050	<0.0050	<0.0050	<0.0050

TABLE 2A
CUMULATIVE GROUNDWATER MONITORING AND SAMPLING DATA
Former Exxon Service Station 73399
2991 Hopyard Road
Pleasanton, California
(Page 54 of 56)

Well ID	Sampling Date	TOC (feet)	DTW (feet)	GW Elev. (feet)	NAPL (feet)	TPHg (µg/L)	MTBE (µg/L)	B (µg/L)	T (µg/L)	E (µg/L)	X (µg/L)
B18	12/04/93	54.5	---	---	---	<1.0	---	<0.0050	<0.0050	<0.0050	<0.0050
B19	12/01/93	5	---	---	---	<1.0	---	<0.0050	<0.0050	<0.0050	<0.0050
B19	12/01/93	15	---	---	---	<1.0	---	<0.0050	<0.0050	<0.0050	<0.0050
B19	12/01/93	25.5	---	---	---	<1.0	---	<0.0050	<0.0050	<0.0050	<0.0050
B19	12/01/93	30	---	---	---	<1.0	---	0.094	0.027	0.038	0.072
B19	12/01/93	35	---	---	---	<1.0	---	0.057	<0.0050	0.044	0.0066
B19	12/01/93	40	---	---	---	<1.0	---	<0.0050	<0.0050	<0.0050	<0.0050
B19	12/01/93	44.5	---	---	---	<1.0	---	<0.0050	<0.0050	<0.0050	<0.0050
B19	12/01/93	49.5	---	---	---	<1.0	---	<0.0050	<0.0050	<0.0050	<0.0050
B19	12/01/93	53	---	---	---	<1.0	---	<0.0050	<0.0050	<0.0050	<0.0050
SB1	03/11/97	46	---	---	---	<1.0	---	<0.0050	<0.0050	<0.0050	<0.0050
SB2	03/11/97	4	---	---	---	<1.0	---	<0.0050	<0.0050	<0.0050	<0.0050
SB2	03/11/97	10	---	---	---	2.4	---	<0.0050	0.006	0.0052	0.013
SB2	03/11/97	21	---	---	---	2.2	---	0.042	0.014	0.009	0.036
SB2	03/11/97	41	---	---	---	<1.0	---	<0.0050	<0.0050	<0.0050	<0.0050
SB2	03/11/97	46	---	---	---	<1.0	---	<0.0050	<0.0050	<0.0050	<0.0050
SB3	03/11/97	4	---	---	---	<1.0	---	<0.0050	<0.0050	<0.0050	<0.0050
SB3	03/11/97	21	---	---	---	6.4	---	0.15	<0.0050	<0.0050	0.029
SB3	03/11/97	26	---	---	---	2	---	0.052	<0.0050	0.02	0.009
SB3	03/11/97	31	---	---	---	<1.0	---	0.014	<0.0050	0.039	0.03
SB3	03/11/97	41	---	---	---	<1.0	---	<0.0050	<0.0050	<0.0050	<0.0050
SB3	03/11/97	46	---	---	---	<1.0	---	<0.0050	<0.0050	<0.0050	<0.0050
SB4	03/11/97	4	---	---	---	1.2	---	<0.0050	<0.0050	0.014	0.012
SB4	03/11/97	16	---	---	---	16	---	0.27	<0.010	1.2	0.22
SB4	03/11/97	21	---	---	---	32	---	0.21	<0.010	0.03	<0.010
SB4	03/11/97	26	---	---	---	59	---	0.27	0.35	2.8	11
SB4	03/11/97	31	---	---	---	29	---	0.031	1.6	1.4	4.5
SB4	03/11/97	46	---	---	---	<1.0	---	<0.0050	<0.0050	<0.0050	<0.0050
GP-1-W	10/26/99	---	---	---	---	---	34/32f	<1.0	1.4	<1.0	<1.0
GP-4-W	10/26/99	---	---	---	---	---	140/130f	<1.0	<1.0	<1.0	<1.0
GP-5-W	10/26/99	---	---	---	---	---	19,000/14,000f	<1.0	1	<1.0	<1.0
GP-6-W	10/26/99	---	---	---	---	---	10/6f	<1.0	5.5	<1.0	3.7
GP-7-W	10/26/99	---	---	---	---	---	<1.0	<1.0	<1.0	<1.0	<1.0
GP-13-W	10/26/99	---	---	---	---	---	3.7/<5.0f	<1.0	1.3	<1.0	<1.0

TABLE 2A
CUMULATIVE GROUNDWATER MONITORING AND SAMPLING DATA
Former Exxon Service Station 73399
2991 Hopyard Road
Pleasanton, California
(Page 55 of 56)

Well ID	Sampling Date	TOC (feet)	DTW (feet)	GW Elev. (feet)	NAPL (feet)	TPHg (µg/L)	MTBE (µg/L)	B (µg/L)	T (µg/L)	E (µg/L)	X (µg/L)
Oil/Water Separator	10/26/99	ε	---	---	---	200,000δ	7.4/8f	<1.0	2	<1.0	7.0
BH1	02/03/06	41 - 44.5	---	---	---	<50	<0.5	<0.5	<0.5	<0.5	<0.5
BH2	01/10/11	47 - 48	---	---	---	<50	41	3.1	<0.50	<0.50	<0.50
BH2	01/10/11	48 - 52	---	---	---	<50	25	3.7	<0.50	<0.50	0.19p
BH3	01/10/11	43 - 48	---	---	---	120q	180	0.50	0.83	0.47p	1.2
BH3	01/10/11	51 - 52	---	---	---	300q	210	1.6	1.1	4.2	3.7
BH4	01/11/11	40 - 43	---	---	---	600	16	1.4	1.4	15	32
BH4	01/11/11	51 - 52	---	---	---	5,900	160	9.3	8.0	180	380
BH5	01/11/11	40 - 43	---	---	---	94q	54	0.24p	0.34p	0.24p	0.66
BH5	01/11/11	49 - 52	---	---	---	100	0.72	0.29p	0.71	0.30	1.0
BH6	01/12/11	40 - 43	---	---	---	65q	110	<0.50	<0.50	<0.50	<0.50
BH6	01/12/11	47 - 52	---	---	---	75q	7.8	0.27p	0.59	0.21p	1.0
BH7	01/12/11	41 - 43	---	---	---	900q	1,100	6.3	4.2p	1.0p	2.4p
BH7	01/12/11	50 - 52	---	---	---	230q	36	1.5	1.6	0.48p	1.4
BH8	01/13/11	41 - 43	---	---	---	140	62	<0.50	<0.50	<0.50	<0.50
BH8	01/13/11	50 - 52	---	---	---	110	96	0.33p	0.34p	0.063p	0.25p
BH9	01/13/11	41 - 43	---	---	---	<50	0.83	<0.50	<0.50	<0.50	<0.50
BH9	01/13/11	48 - 52	---	---	---	70	98	1.9	1.5	0.20p	0.41p
BH10	01/14/11	51 - 52	---	---	---	<50	3.3	<0.50	<0.50	<0.50	<0.50

Notes:

- TOC = Top of well casing elevation; datum is mean sea level.
- DTW = Depth to water.
- GW Elev. = Groundwater elevation; datum is mean sea level. Groundwater elevations adjusted for LPH, when present, using an average specific gravity of 0.75 for gasoline.
- NAPL = Non-aqueous phase liquid.
- TPHd = Total petroleum hydrocarbons as diesel analyzed using EPA Method 8015 (modified).
- TPHg = Total petroleum hydrocarbons as gasoline analyzed using EPA Method 8015B.
- MTBE = Methyl tertiary butyl ether analyzed using EPA Method 8206B; prior to March 2005 analyzed using EPA Method 8021B unless otherwise footnoted.
- BTEX = Benzene, toluene, ethylbenzene, and total xylenes analyzed using EPA Method 8021B or 8260B unless otherwise footnoted.
- ETBE = Ethyl tertiary butyl ether analyzed using EPA Method 8260B.

TABLE 2A
CUMULATIVE GROUNDWATER MONITORING AND SAMPLING DATA

Former Exxon Service Station 73399

2991 Hopyard Road

Pleasanton, California

(Page 56 of 56)

Notes:	=	
TAME	=	Tertiary amyl methyl ether analyzed using EPA Method 8260B.
TBA	=	Tertiary butyl alcohol analyzed using EPA Method 8260B.
EDB	=	1,2-dibromoethane analyzed using EPA Method 8260B.
1,2-DCA	=	1,2-dichloroethane analyzed using EPA Method 8260B.
DIPE	=	Di-isopropyl ether analyzed using EPA Method 8260B.
Ethanol	=	Ethanol analyzed using EPA Method 8260B.
Add'l VOCs	=	Additional volatile organic compounds analyzed using EPA Method 8260B.
µg/L	=	Micrograms per liter.
ND	=	Not detected.
<	=	Less than the stated laboratory reporting limit.
---	=	Not measured/Not sampled/Not analyzed.
a	=	Water level recorded during pumping of well MW7.
b	=	Anomalous water level possibly due to recharge from a perched water zone.
c	=	Casing head cut to lower elevation.
d	=	Casing head damaged by construction.
e	=	Results obtained past the technical holding time.
f	=	Analyzed using EPA Method 8260.
g	=	Unidentified hydrocarbon C6-C12.
h	=	Analysis performed outside of EPA recommended holding time.
i	=	Groundwater level measured is in sump for groundwater extraction pump, near the bottom of the well and below the screened interval, and is not considered representative of groundwater elevation.
j	=	Grab groundwater sample collected.
k	=	Initial analysis within holding time. Reanalysis for the required dilution or confirmation was past holding time.
l	=	Secondary ion abundances were outside method requirements. Identification based on analytical judgment.
m	=	Hydrocarbon result partly due to individual peak(s) in quantitation range.
n	=	Insufficient water to sample.
o	=	Analyte was detected at a concentration below the reporting limit and above the laboratory method detection limit. Reported value is estimated.
p	=	Analyte presence was not confirmed by second column or GC/MS analysis.
q	=	The chromatographic pattern does not match that of the specified standard.
r	=	The sample, as received, was not preserved in accordance with the referenced analytical method.
s	=	Technician inadvertently did not record this result in the field notes.
t	=	Well inaccessible during gauging and/or sampling.
u	=	DTW measured in well indicates less than 6 inches of water in the well, which is not representative of the actual depth to groundwater table. Groundwater elevation not calculated, data not used to compile groundwater elevation map and well not sampled.
v	=	Analyte detected in equipment blank; result suspect.
w	=	Sample collected prior to purging the well.
x	=	Water level recorded during pumping of Pleasanton Well No. 7.
y	=	Tetrachloroethene.
z	=	Analyzed using EPA Method 502.2
α	=	Analyzed using EPA Method 524.2.
β	=	Sample collected from a sample port at the surface.
δ	=	Fuel fingerprint analysis: extractable petroleum hydrocarbons ranging from C10 to C36.
ε	=	Additional analyses: Semi-volatile organic compounds below reporting limits except 2-methylnaphthalene (16 µg/L), bis(2-ethylhexyl)phthalate (33 µg/L), naphthalene (8 µg/L), and phenanthrene (12 µg/L).

TABLE 2B
ADDITIONAL CUMULATIVE GROUNDWATER MONITORING AND SAMPLING DATA
Former Exxon Service Station 73399
2991 Hopyard Road
Pleasanton, California
(Page 1 of 17)

Well ID	Sampling Date	EDB (µg/L)	1,2-DCA (µg/L)	TBA (µg/L)	DIPE (µg/L)	ETBE (µg/L)	TAME (µg/L)	Ethanol (µg/L)	Add'l VOCs (µg/L)	
MW1	04/02/88 - 06/17/02	Not analyzed for these analytes.								
MW1	09/16/02	<0.5	<0.5	<10	<0.5	<0.5	<0.5	---	---	
MW1	06/22/04	<0.5	<0.5	<10	<0.5	<0.5	<0.5	<100	---	
MW1	09/21/04	---	---	---	---	---	---	<100	---	
MW1	12/20/04	---	---	---	---	---	---	<100	---	
MW1	03/29/05	---	---	---	---	---	---	<100	---	
MW1	06/21/05	---	---	---	---	---	---	<100	---	
MW1	09/25/05	<0.5	<0.5	<10	<0.5	<0.5	<0.5	<100	---	
MW1	12/21/05	<0.5	<0.5	<10	<0.5	<0.5	<0.5	<50	---	
MW1	03/22/06	<0.50	<0.50	<10	<0.50	<0.50	<0.50	<50	---	
MW1	06/22/06	<0.500	<0.500	<10.0	<0.500	<0.500	<0.500	<100	---	
MW1	09/19/06	---	---	---	---	---	---	<100	---	
MW1	12/20/06	---	---	---	---	---	---	<100	---	
MW1	03/21/07	---	---	---	---	---	---	<100	---	
MW1	06/20/07	<0.500	<0.500	<10.0	<0.500	<0.500	<0.500	<50.0	---	
MW1	09/19/07	---	---	---	---	---	---	<100	---	
MW1	12/27/07	---	---	---	---	---	---	<100	---	
MW1	03/27/08	---	---	---	---	---	---	<100	---	
MW1	06/25/08	<0.50	<0.50	<20	<0.50	<0.50	<0.50	<100	---	
MW1	09/18/08	<0.50	<0.50	<20	<0.50	<0.50	<0.50	<100	---	
MW1	12/23/08	---	---	---	---	---	---	<100	---	
MW1	03/04/09	---	---	---	---	---	---	<50	---	
MW1	06/25/09	<0.50	<0.50	<10	<0.50	<0.50	<0.50	<50	---	
MW1	11/10/09	---	---	---	---	---	---	<50	---	
MW1	06/02/10	<0.50	<0.50	<10	<0.50	<0.50	<0.50	<50	---	
MW1	10/26/10	---	---	---	---	---	---	<50	---	
MW1	06/09/11 - Present	Not analyzed for these analytes.								
MW1	11/17/14	<0.50	<0.50	<5.0	<0.50	<0.50	<0.50	<50	0.64y	
MW1	02/17/15	<0.50	<0.50	<5.0	<0.50	<0.50	<0.50	<50	0.64y	
MW2	04/22/88 - 07/06/88	Not analyzed for these analytes.								
MW2	07/21/88	Well destroyed.								
MW3	04/06/88 - 08/26/88	Not analyzed for these analytes.								
MW3	08/29/88	Well destroyed.								
MW4	04/08/88 - 07/19/89	Not analyzed for these analytes.								
MW4	07/20/89	---	---	---	---	---	---	---	ND	
MW4	07/21/89	---	---	---	---	---	---	---	---	
MW4	07/26/89	---	---	---	---	---	---	---	---	
MW4	08/02/89	---	---	---	---	---	---	---	ND	
MW4	08/03/89 - 06/17/02	Not analyzed for these analytes.								
MW4	09/16/02	<0.5	<0.5	<10	<0.5	<0.5	<0.5	---	---	

TABLE 2B
ADDITIONAL CUMULATIVE GROUNDWATER MONITORING AND SAMPLING DATA
Former Exxon Service Station 73399
2991 Hopyard Road
Pleasanton, California
(Page 2 of 17)

Well ID	Sampling Date	EDB (µg/L)	1,2-DCA (µg/L)	TBA (µg/L)	DIPE (µg/L)	ETBE (µg/L)	TAME (µg/L)	Ethanol (µg/L)	Add'l VOCs (µg/L)
MW4	06/22/04	<0.5	<0.5	<10	<0.5	<0.5	<0.5	<100	---
MW4	09/21/04	---	---	---	---	---	---	<100	---
MW4	03/28/05	---	---	---	---	---	---	---	---
MW4	09/26/05	<0.5	<0.5	<10	<0.5	<0.5	<0.5	---	---
MW4	12/21/05	<0.5	<0.5	<10	<0.5	<0.5	<0.5	---	---
MW4	03/22/06	<0.50	<0.50	<10	<0.50	<0.50	<0.50	<50	---
MW4	06/22/06	<0.500	<0.500	<10.0	<0.500	<0.500	<0.500	---	---
MW4	09/19/06	---	---	---	---	---	---	---	---
MW4	12/20/06	---	---	---	---	---	---	---	---
MW4	03/21/07	---	---	---	---	---	---	---	---
MW4	06/20/07	<0.500	<0.500	<10.0	<0.500	<0.500	<0.500	---	---
MW4	09/18/07	---	---	---	---	---	---	---	---
MW4	12/27/07	---	---	---	---	---	---	---	---
MW4	03/27/08	---	---	---	---	---	---	---	---
MW4	06/26/08	<0.50	<0.50	<20	<0.50	<0.50	<0.50	---	---
MW4	09/17/08	<0.50	<0.50	<20	<0.50	<0.50	<0.50	---	---
MW4	12/23/08	---	---	---	---	---	---	---	---
MW4	03/04/09	---	---	---	---	---	---	---	---
MW4	06/25/09	<0.50	<0.50	<10	<0.50	<0.50	<0.50	---	---
MW4	11/10/09	---	---	---	---	---	---	---	---
MW4	06/02/10	<0.50	<0.50	<10	<0.50	<0.50	<0.50	---	---
MW4	10/28/10 - Present	Not analyzed for these analytes.							
MW4	11/17/14	<0.50	<0.50	<5.0	<0.50	<0.50	<0.50	<50	ND
MW4	02/17/15	<0.50	<0.50	<5.0	<0.50	<0.50	<0.50	<50	ND
MW5D	05/25/88 - 06/17/02	Not analyzed for these analytes.							
MW5D	09/16/02	<0.5	<0.5	<10	<0.5	<0.5	<0.5	---	---
MW5D	06/21/04	<0.5	<0.5	<10	<0.5	<0.5	<0.5	<100	---
MW5D	09/20/04	---	---	---	---	---	---	<100	---
MW5D	03/28/05	---	---	---	---	---	---	---	---
MW5D	06/20/05	---	---	---	---	---	---	---	---
MW5D	09/26/05	<0.5	<0.5	<10	<0.5	<0.5	<0.5	---	---
MW5D	12/21/05	<0.5	<0.5	<10	<0.5	<0.5	<0.5	---	---
MW5D	03/21/06	<0.50	<0.50	<10	<0.50	<0.50	<0.50	62	---
MW5D	06/22/06	<0.500	<0.500	<10.0	<0.500	<0.500	<0.500	---	---
MW5D	09/19/06	---	---	---	---	---	---	---	---
MW5D	12/20/06	---	---	---	---	---	---	---	---
MW5D	03/20/07	---	---	---	---	---	---	---	---
MW5D	06/19/07	---	---	---	---	---	---	---	---
MW5D	09/19/07	---	---	---	---	---	---	---	---
MW5D	12/26/07	---	---	---	---	---	---	---	---
MW5D	03/26/08	---	---	---	---	---	---	---	---
MW5D	06/25/08	<0.50	<0.50	<20	<0.50	<0.50	<0.50	---	---

TABLE 2B
ADDITIONAL CUMULATIVE GROUNDWATER MONITORING AND SAMPLING DATA
Former Exxon Service Station 73399
2991 Hopyard Road
Pleasanton, California
(Page 4 of 17)

Well ID	Sampling Date	EDB (µg/L)	1,2-DCA (µg/L)	TBA (µg/L)	DIPE (µg/L)	ETBE (µg/L)	TAME (µg/L)	Ethanol (µg/L)	Add'l VOCs (µg/L)	
MW6	08/12/88	---	---	---	---	---	---	---	---	
MW6	08/17/88	---	---	---	---	---	---	---	---	
MW6	08/26/88	---	---	---	---	---	---	---	---	
MW6	09/07/88	---	---	---	---	---	---	---	---	
MW6	10/24/88	Well destroyed.								
MW7	07/13/88-03/23/04	Not analyzed for these analytes.								
MW7	06/22/04	<0.5	<0.5	<10	<0.5	<0.5	<0.5	<100	---	
MW7	09/21/04	---	---	---	---	---	---	<100	---	
MW7	03/28/05	---	---	---	---	---	---	---	---	
MW7	06/20/05	---	---	---	---	---	---	---	---	
MW7	09/25/05	<0.5	<0.5	<10	<0.5	<0.5	<0.5	---	---	
MW7	12/21/05	<0.5	<0.5	<10	<0.5	<0.5	<0.5	---	---	
MW7	03/22/06	<0.50	<0.50	<10	<0.50	<0.50	<0.50	<50	---	
MW7	06/22/06	<0.500	2.18	<10.0	<0.500	<0.500	<0.500	---	---	
MW7	09/19/06	---	---	---	---	---	---	---	---	
MW7	12/20/06	---	---	---	---	---	---	---	---	
MW7	03/20/07	---	---	---	---	---	---	---	---	
MW7	06/19/07	<0.500	<0.500	<10.0	<0.500	<0.500	<0.500	---	---	
MW7	09/19/07	---	---	---	---	---	---	---	---	
MW7	12/26/07	---	---	---	---	---	---	---	---	
MW7	03/26/08	---	---	---	---	---	---	---	---	
MW7	06/25/08	<0.50	<0.50	<20	<0.50	<0.50	<0.50	---	---	
MW7	09/18/08	<0.50	<0.50	<20	<0.50	<0.50	<0.50	---	---	
MW7	12/22/08	---	---	---	---	---	---	---	---	
MW7	03/03/09	---	---	---	---	---	---	---	---	
MW7	06/25/09	<0.50	<0.50	<10	<0.50	<0.50	<0.50	---	---	
MW7	11/09/09	---	---	---	---	---	---	---	---	
MW7	06/02/10	<0.50	<0.50	<10	<0.50	<0.50	<0.50	---	---	
MW7	10/27/10 - Present	Not analyzed for these analytes.								
MW8	10/01/89 - 06/17/02	Not analyzed for these analytes.								
MW8	09/16/02	<0.5	<0.5	<10	<0.5	<0.5	<0.5	---	---	
MW8	12/22/03	---	---	---	---	---	---	---	---	
MW8	03/23/04	---	---	---	---	---	---	---	---	
MW8	06/22/04	<0.5	<0.5	<10	<0.5	<0.5	<0.5	<100	---	
MW8	12/20/04	---	---	---	---	---	---	<100	---	
MW8	03/29/05	---	---	---	---	---	---	<100	---	
MW8	06/21/05	---	---	---	---	---	---	<100	---	
MW8	09/26/05	<0.5	<0.5	<10	<0.5	<0.5	<0.5	<100	---	
MW8	12/21/05	<0.5	<0.5	<10	<0.5	<0.5	<0.5	<50	---	
MW8	03/22/06	<0.50	<0.50	<10	<0.50	<0.50	<0.50	<50	---	
MW8	06/23/06	<0.500	<0.500	<10.0	<0.500	<0.500	<0.500	<100	---	

TABLE 2B
ADDITIONAL CUMULATIVE GROUNDWATER MONITORING AND SAMPLING DATA
Former Exxon Service Station 73399
2991 Hopyard Road
Pleasanton, California
(Page 5 of 17)

Well ID	Sampling Date	EDB (µg/L)	1,2-DCA (µg/L)	TBA (µg/L)	DIPE (µg/L)	ETBE (µg/L)	TAME (µg/L)	Ethanol (µg/L)	Add'l VOCs (µg/L)
MW8	09/20/06	---	---	---	---	---	---	<100	---
MW8	12/20/06	---	---	---	---	---	---	<100	---
MW8	03/21/07	---	---	---	---	---	---	<100	---
MW8	06/20/07	<0.500	<0.500	<10.0	<0.500	<0.500	<0.500	<100	---
MW8	09/18/07	---	---	---	---	---	---	<100	---
MW8	12/27/07	---	---	---	---	---	---	<100	---
MW8	03/27/08	---	---	---	---	---	---	<100	---
MW8	06/26/08	<0.50	<0.50	<20	<0.50	<0.50	<0.50	<100	---
MW8	09/17/08	<0.50	<0.50	<20	<0.50	<0.50	<0.50	<100	---
MW8	12/23/08	---	---	---	---	---	---	<100	---
MW8	03/04/09	---	---	---	---	---	---	<50	---
MW8	06/25/09	<0.50	<0.50	<10	<0.50	<0.50	<0.50	<50	---
MW8	11/10/09	---	---	---	---	---	---	<50	---
MW8	06/02/10	<0.50	<0.50	<10	<0.50	<0.50	<0.50	<50	---
MW8	10/27/10 - Present	Not analyzed for these analytes.							
MW8	11/17/14	<0.50	<0.50	<5.0	<0.50	<0.50	<0.50	<50	ND
MW8	02/17/15	<0.50	<0.50	<5.0	<0.50	<0.50	<0.50	<50	ND
MW9	10/03/89 - 09/26/00	Not analyzed for these analytes.							
MW9	11/03/00	Well destroyed.							
MW9A	12/28/00 - 12/20/04	Not analyzed for these analytes.							
MW9A	03/29/05	<0.5	<0.5	<10	<0.5	<0.5	<0.5	<100	---
MW9A	06/20/05	<0.5	<0.5	<10	<0.5	<0.5	<0.5	<100	---
MW9A	09/25/05	<0.5	<0.5	<10	<0.5	<0.5	<0.5	<100	---
MW9A	12/21/05	<0.5	<0.5	<10	<0.5	<0.5	<0.5	<50	---
MW9A	03/22/06	<0.50	<0.50	<10	<0.50	<0.50	<0.50	<50	---
MW9A	06/23/06	<0.500	<0.500	49.0	<0.500	<0.500	<0.500	<100	---
MW9A	09/19/06	---	---	---	---	---	---	<100	---
MW9A	12/20/06	---	---	---	---	---	---	<100	---
MW9A	03/21/07	---	---	---	---	---	---	<100	---
MW9A	06/20/07	<0.500	<0.500	<10	<0.500	<0.500	<0.500	<100	---
MW9A	09/18/07	---	---	---	---	---	---	<100	---
MW9A	12/27/07	---	---	---	---	---	---	<100	---
MW9A	03/27/08	---	---	---	---	---	---	<100	---
MW9A	06/25/08	<0.50	<0.50	<20	<0.50	<0.50	<0.50	<100	---
MW9A	09/18/08	<0.50	<0.50	<20	<0.50	<0.50	<0.50	<100	---
MW9A	12/23/08	---	---	---	---	---	---	<100	---
MW9A	03/04/09	---	---	---	---	---	---	<50	---
MW9A	06/24/09	<1.0	<1.0	8.5p	<1.0	<1.0	0.24p	<100	---
MW9A	11/10/09	---	---	---	---	---	---	<250	---
MW9A	06/01/10	<2.5	<2.5	<50	<2.5	<2.5	<2.5	<250	---
MW9A	10/28/10	---	---	---	---	---	---	<50	---

TABLE 2B
ADDITIONAL CUMULATIVE GROUNDWATER MONITORING AND SAMPLING DATA
Former Exxon Service Station 73399
2991 Hopyard Road
Pleasanton, California
(Page 6 of 17)

Well ID	Sampling Date	EDB (µg/L)	1,2-DCA (µg/L)	TBA (µg/L)	DIPE (µg/L)	ETBE (µg/L)	TAME (µg/L)	Ethanol (µg/L)	Add'l VOCs (µg/L)	
MW9A	06/09/11 - Present	Not analyzed for these analytes.								
MW10	10/12/89 - 12/20/04	Not analyzed for these analytes.								
MW10	03/28/05	---	---	---	---	---	---	<100	---	
MW10	06/20/05	---	---	---	---	---	---	<100	---	
MW10	09/25/05	<0.5	<0.5	<10	<0.5	<0.5	<0.5	<100	---	
MW10	12/21/05	<0.5	<0.5	<10	<0.5	<0.5	<0.5	<50	---	
MW10	03/22/06	<0.50	<0.50	<10	<0.50	<0.50	<0.50	<50	---	
MW10	06/22/06	<0.500	<0.500	<10.0	<0.500	<0.500	<0.500	<100	---	
MW10	09/19/06	---	---	---	---	---	---	<100	---	
MW10	12/19/06	---	---	---	---	---	---	<100	---	
MW10	03/20/07	---	---	---	---	---	---	<100	---	
MW10	06/19/07	---	---	---	---	---	---	<100	---	
MW10	12/26/07	---	---	---	---	---	---	<100	---	
MW10	03/26/08	---	---	---	---	---	---	<100	---	
MW10	06/25/08	<0.50	<0.50	<20	<0.50	<0.50	<0.50	<100	---	
MW10	09/17/08	<0.50	<0.50	<20	<0.50	<0.50	<0.50	<100	---	
MW10	12/22/08	---	---	---	---	---	---	<100	---	
MW10	03/02/09	---	---	---	---	---	---	<50	---	
MW10	06/24/09	<0.50	<0.50	<10	<0.50	<0.50	<0.50	<50	---	
MW10	11/09/09	---	---	---	---	---	---	<50	---	
MW10	06/02/10	<0.50	<0.50	<10	<0.50	<0.50	<0.50	<50	---	
MW10	10/28/10	---	---	---	---	---	---	<50	---	
MW10	06/09/11 - Present	Not analyzed for these analytes.								
MW10	11/10/89 - 09/16/02	Not analyzed for these analytes.								
MW11	12/17/02	---	---	---	---	---	---	---	---	
MW11	06/21/04	<0.5	<0.5	<10	<0.5	<0.5	<0.5	<100	---	
MW11	03/28/05	---	---	---	---	---	---	---	---	
MW11	06/20/05	---	---	---	---	---	---	---	---	
MW11	09/25/05	<0.5	<0.5	<10	<0.5	<0.5	<0.5	---	---	
MW11	12/21/05	<0.5	<0.5	<10	<0.5	<0.5	<0.5	---	---	
MW11	03/21/06	<0.50	<0.50	<10	<0.50	<0.50	<0.50	<50	---	
MW11	06/22/06	<0.500	<0.500	<10.0	<0.500	<0.500	<0.500	---	---	
MW11	09/19/06	---	---	---	---	---	---	---	---	
MW11	12/19/06	---	---	---	---	---	---	---	---	
MW11	03/20/07	---	---	---	---	---	---	---	---	
MW11	06/19/07	---	---	---	---	---	---	---	---	
MW11	09/18/07	---	---	---	---	---	---	---	---	
MW11	12/26/07	---	---	---	---	---	---	---	---	
MW11	03/26/08	---	---	---	---	---	---	---	---	
MW11	06/25/08	<0.50	<0.50	<20	<0.50	<0.50	<0.50	---	---	
MW11	09/18/08	<0.50	<0.50	<20	<0.50	<0.50	<0.50	---	---	

TABLE 2B
ADDITIONAL CUMULATIVE GROUNDWATER MONITORING AND SAMPLING DATA
Former Exxon Service Station 73399
2991 Hopyard Road
Pleasanton, California
(Page 8 of 17)

Well ID	Sampling Date	EDB (µg/L)	1,2-DCA (µg/L)	TBA (µg/L)	DIPE (µg/L)	ETBE (µg/L)	TAME (µg/L)	Ethanol (µg/L)	Add'l VOCs (µg/L)
MW13	09/26/05	<0.5	<0.5	<10	<0.5	<0.5	<0.5	---	---
MW13	12/21/05	<0.5	<0.5	<10	<0.5	<0.5	<0.5	---	---
MW13	03/21/06	<0.50	<0.50	<10	<0.50	<0.50	<0.50	<50	---
MW13	06/22/06	<0.500	<0.500	<10.0	<0.500	<0.500	<0.500	---	---
MW13	09/19/06	---	---	---	---	---	---	---	---
MW13	12/20/06	---	---	---	---	---	---	---	---
MW13	03/21/07	---	---	---	---	---	---	---	---
MW13	06/20/07	<0.500	<0.500	<10.0	<0.500	<0.500	<0.500	---	---
MW13	09/18/07	---	---	---	---	---	---	---	---
MW13	12/26/07	---	---	---	---	---	---	---	---
MW13	03/26/08	---	---	---	---	---	---	---	---
MW13	06/25/08	<0.50	<0.50	<20	<0.50	<0.50	<0.50	---	---
MW13	09/17/08	<0.50	<0.50	<20	<0.50	<0.50	<0.50	---	---
MW13	12/22/08	---	---	---	---	---	---	---	---
MW13	03/02/09	---	---	---	---	---	---	---	---
MW13	06/24/09	<0.50	<0.50	<10	<0.50	<0.50	<0.50	---	---
MW13	11/09/09	---	---	---	---	---	---	---	---
MW13	06/01/10	<0.50	<0.50	<10	<0.50	<0.50	<0.50	---	---
MW13	10/27/10 - Present	Not analyzed for these analytes.							
MW13	11/18/14	<0.50	<0.50	<5.0	<0.50	<0.50	<0.50	<50	ND
MW13	02/18/15	<0.50	<0.50	<5.0	<0.50	<0.50	<0.50	<50	ND
MW14	09/26/00 - 06/17/02	Not analyzed for these analytes.							
MW14	09/16/02	<0.5	<0.5	<10	<0.5	<0.5	<0.5	---	---
MW14	06/21/04	<0.5	<0.5	<10	<0.5	<0.5	<0.5	<100	---
MW14	09/21/04	---	---	---	---	---	---	<100	---
MW14	03/28/05	---	---	---	---	---	---	---	---
MW14	06/20/05	---	---	---	---	---	---	---	---
MW14	09/26/05	<0.5	<0.5	<10	<0.5	<0.5	<0.5	---	---
MW14	12/21/05	<0.5	<0.5	<10	<0.5	<0.5	<0.5	---	---
MW14	03/21/06	<0.50	<0.50	<10	<0.50	<0.50	<0.50	<50	---
MW14	06/22/06	<0.500	<0.500	<10.0	<0.500	<0.500	<0.500	---	---
MW14	12/20/06	---	---	---	---	---	---	---	---
MW14	03/20/07	---	---	---	---	---	---	---	---
MW14	06/19/07	<0.500	<0.500	<10.0	<0.500	<0.500	<0.500	---	---
MW14	09/19/07	---	---	---	---	---	---	---	---
MW14	12/26/07	---	---	---	---	---	---	---	---
MW14	03/26/08	---	---	---	---	---	---	---	---
MW14	06/25/08	<0.50	<0.50	<20	<0.50	<0.50	<0.50	---	---
MW14	09/17/08	<0.50	<0.50	<20	<0.50	<0.50	<0.50	---	---
MW14	12/22/08	---	---	---	---	---	---	---	---
MW14	03/02/09	---	---	---	---	---	---	---	---
MW14	06/24/09	<0.50	<0.50	<10	<0.50	<0.50	<0.50	---	---

TABLE 2B
ADDITIONAL CUMULATIVE GROUNDWATER MONITORING AND SAMPLING DATA
Former Exxon Service Station 73399
2991 Hopyard Road
Pleasanton, California
(Page 9 of 17)

Well ID	Sampling Date	EDB (µg/L)	1,2-DCA (µg/L)	TBA (µg/L)	DIPE (µg/L)	ETBE (µg/L)	TAME (µg/L)	Ethanol (µg/L)	Add'l VOCs (µg/L)	
MW14	11/09/09	---	---	---	---	---	---	---	---	
MW14	06/02/10	<0.50	<0.50	<10	<0.50	<0.50	<0.50	---	---	
MW14	10/27/10 - Present	Not analyzed for these analytes.								
MW14	11/18/14	<0.50	<0.50	<5.0	<0.50	<0.50	<0.50	<50	ND	
MW14	02/18/15	<0.50	<0.50	<5.0	<0.50	<0.50	<0.50	<50	ND	
OW1	09/24/99 - 09/16/02	Not analyzed for these analytes.								
OW1	12/17/02	---	---	---	---	---	---	---	---	
OW1	03/29/05	---	---	---	---	---	---	<100	---	
OW1	06/21/05	---	---	---	---	---	---	<100	---	
OW1	09/25/05	<0.5	<0.5	<10	<0.5	<0.5	<0.5	<100	---	
OW1	12/21/05	<0.5	<0.5	<10	<0.5	<0.5	<0.5	<50	---	
OW1	03/22/06	<0.50	<0.50	<10	<0.50	<0.50	<0.50	<50	---	
OW1	06/22/06	<0.500	<0.500	<10.0	<0.500	<0.500	<0.500	<100	---	
OW1	09/19/06	---	---	---	---	---	---	<100	---	
OW1	12/20/06	---	---	---	---	---	---	<100	---	
OW1	03/21/07	---	---	---	---	---	---	<100	---	
OW1	06/20/07	<0.500	<0.500	<10.0	<0.500	<0.500	<0.500	<50.0	---	
OW1	09/19/07	---	---	---	---	---	---	<100	---	
OW1	12/27/07	---	---	---	---	---	---	<100	---	
OW1	03/27/08	---	---	---	---	---	---	<100	---	
OW1	06/25/08	<0.50	<0.50	<20	<0.50	<0.50	<0.50	<100	---	
OW1	09/17/08	<0.50	<0.50	33	<0.50	<0.50	<0.50	<100	---	
OW1	12/23/08	---	---	---	---	---	---	<100	---	
OW1	03/04/09	---	---	---	---	---	---	<50	---	
OW1	06/24/09	---	---	---	---	---	---	---	---	
OW1	11/10/09	---	---	---	---	---	---	<50	---	
OW1	06/02/10	<0.50	<0.50	<10	<0.50	<0.50	<0.50	<50	---	
OW1	10/26/10	---	---	---	---	---	---	<50	---	
OW1	06/10/11 - Present	Not analyzed for these analytes.								
OW2	09/24/99 - 09/16/02	Not analyzed for these analytes.								
OW2	12/17/02	---	---	---	---	---	---	---	---	
OW2	06/17/03	---	---	---	---	---	---	---	---	
OW2	12/22/03	---	---	---	---	---	---	---	---	
OW2	03/23/04	---	---	---	---	---	---	---	---	
OW2	12/20/04	---	---	---	---	---	---	<100	---	
OW2	03/29/05	---	---	---	---	---	---	<100	---	
OW2	06/21/05	---	---	---	---	---	---	<100	---	
OW2	09/25/05	<0.5	<0.5	<10	<0.5	<0.5	<0.5	<100	---	
OW2	12/21/05	<0.5	<0.5	<10	<0.5	<0.5	<0.5	<50	---	
OW2	03/22/06	<0.50	<0.50	<10	<0.50	<0.50	<0.50	<50	---	
OW2	06/23/06	<0.500	<0.500	<10.0	<0.500	<0.500	<0.500	<100	---	

TABLE 2B
ADDITIONAL CUMULATIVE GROUNDWATER MONITORING AND SAMPLING DATA
Former Exxon Service Station 73399
2991 Hopyard Road
Pleasanton, California
(Page 11 of 17)

Well ID	Sampling Date	EDB (µg/L)	1,2-DCA (µg/L)	TBA (µg/L)	DIPE (µg/L)	ETBE (µg/L)	TAME (µg/L)	Ethanol (µg/L)	Add'l VOCs (µg/L)
PMW2	09/16/02	<0.5	<0.5	<10	<0.5	<0.5	<0.5	---	---
PMW2	12/17/02	---	---	---	---	---	---	---	---
PMW2	03/28/03	---	---	---	---	---	---	---	---
PMW2	03/23/04	---	---	---	---	---	---	---	---
PMW2	06/22/04	<0.5	<0.5	<10	<0.5	<0.5	<0.5	<100	---
PMW2	03/29/05	---	---	---	---	---	---	<100	---
PMW2	06/21/05	---	---	---	---	---	---	<100	---
PMW2	09/25/05	<0.5	<0.5	<10	<0.5	<0.5	<0.5	<100	---
PMW2	12/21/05	<0.5	<0.5	<10	<0.5	<0.5	<1	<50	---
PMW2	03/22/06	<0.50	<0.50	<10	<0.50	<0.50	<0.50	<50	---
PMW2	06/23/06	<0.500	<0.500	<10.0	<0.500	<0.500	<0.500	<100	---
PMW2	09/20/06	---	---	---	---	---	---	<100	---
PMW2	12/20/06	---	---	---	---	---	---	<100	---
PMW2	03/20/07	---	---	---	---	---	---	<100	---
PMW2	06/19/07	<0.500	<0.500	<10.0	<0.500	<0.500	<0.500	<50.0	---
PMW2	09/18/07	---	---	---	---	---	---	<100	---
PMW2	12/26/07	---	---	---	---	---	---	<100	---
PMW2	03/26/08	---	---	---	---	---	---	<100	---
PMW2	06/25/08	<0.50	<0.50	<20	<0.50	<0.50	<0.50	<100	---
PMW2	09/17/08	<0.50	<0.50	<20	<0.50	<0.50	<0.50	<100	---
PMW2	12/22/08	---	---	---	---	---	---	<100	---
PMW2	03/03/09	---	---	---	---	---	---	<50	---
PMW2	06/24/09	<0.50	<0.50	<10	<0.50	<0.50	<0.50	<50	---
PMW2	11/09/09	---	---	---	---	---	---	<50	---
PMW2	06/02/10	<0.50	<0.50	<10	<0.50	<0.50	<0.50	<50	---
PMW2	10/28/10	---	---	---	---	---	---	<50	---
PMW2	06/10/11 - 11/17/14	Not analyzed for these analytes.							
PMW2	02/16/15	<0.50	<0.50	<5.0	<0.50	<0.50	<0.50	<50	ND
PMW3	12/22/99 - 03/23/04	Not analyzed for these analytes.							
PMW3	06/22/04	<0.5	<0.5	<10	<0.5	<0.5	<0.5	<100	---
PMW3	09/21/04	---	---	---	---	---	---	<100	---
PMW3	12/20/04	---	---	---	---	---	---	<100	---
PMW3	03/29/05	---	---	---	---	---	---	<100	---
PMW3	06/21/05	---	---	---	---	---	---	<100	---
PMW3	09/25/05	<0.5	<0.5	<10	<0.5	<0.5	<0.5	<100	---
PMW3	12/21/05	<0.5	<0.5	<10	<0.5	<0.5	<1	<50	---
PMW3	03/22/06	<0.50	<0.50	<10	<0.50	<0.50	<0.50	<50	---
PMW3	06/22/06	<0.500	<0.500	<10.0	<0.500	<0.500	<0.500	<100	---
PMW3	09/19/06	---	---	---	---	---	---	<100	---
PMW3	12/20/06	---	---	---	---	---	---	<100	---
PMW3	03/21/07	---	---	---	---	---	---	<100	---
PMW3	06/20/07	<0.500	<0.500	<10.0	<0.500	<0.500	<0.500	<50.0	---

TABLE 2B
ADDITIONAL CUMULATIVE GROUNDWATER MONITORING AND SAMPLING DATA
Former Exxon Service Station 73399
2991 Hopyard Road
Pleasanton, California
(Page 12 of 17)

Well ID	Sampling Date	EDB (µg/L)	1,2-DCA (µg/L)	TBA (µg/L)	DIPE (µg/L)	ETBE (µg/L)	TAME (µg/L)	Ethanol (µg/L)	Add'l VOCs (µg/L)	
PMW3	09/18/07	---	---	---	---	---	---	<100	---	
PMW3	12/27/07	---	---	---	---	---	---	<100	---	
PMW3	03/27/08	---	---	---	---	---	---	<100	---	
PMW3	06/25/08	<0.50	<0.50	<20	<0.50	<0.50	<0.50	<100	---	
PMW3	09/18/08	<0.50	<0.50	<20	<0.50	<0.50	<0.50	<100	---	
PMW3	12/23/08	---	---	---	---	---	---	<100	---	
PMW3	03/04/09	---	---	---	---	---	---	<50	---	
PMW3	06/25/09	<0.50	<0.50	<10	<0.50	<0.50	<0.50	<50	---	
PMW3	11/10/09	---	---	---	---	---	---	<50	---	
PMW3	06/02/10	<0.50	<0.50	<10	<0.50	<0.50	<0.50	<50	---	
PMW3	10/26/10	---	---	---	---	---	---	<50	---	
PMW3	06/10/11 - Present	Not analyzed for these analytes.								
PMW3	11/18/14	<0.50	<0.50	<5.0	<0.50	<0.50	<0.50	<50	ND	
PMW3	02/17/15	<0.50	<0.50	<5.0	<0.50	<0.50	<0.50	<50	ND	
PMW4	12/22/99 - 03/23/04	Not analyzed for these analytes.								
PMW4	06/22/04	<0.5	<0.5	<10	<0.5	<0.5	<0.5	<100	---	
PMW4	09/21/04	---	---	---	---	---	---	<100	---	
PMW4	03/28/05	---	---	---	---	---	---	---	---	
PMW4	06/21/05	---	---	---	---	---	---	---	---	
PMW4	12/21/05	<0.5	<0.5	<10	<0.5	<0.5	<0.5	---	---	
PMW4	03/22/06	<0.50	<0.50	<10	<0.50	<0.50	<0.50	<50	---	
PMW4	06/22/06	<0.500	<0.500	<10.0	<0.500	<0.500	<0.500	---	---	
PMW4	09/19/06	---	---	---	---	---	---	---	---	
PMW4	12/20/06	---	---	---	---	---	---	---	---	
PMW4	03/21/07	---	---	---	---	---	---	---	---	
PMW4	06/20/07	<0.500	<0.500	<10.0	<0.500	<0.500	<0.500	---	---	
PMW4	09/18/07	---	---	---	---	---	---	---	---	
PMW4	12/27/07	---	---	---	---	---	---	---	---	
PMW4	03/27/08	---	---	---	---	---	---	---	---	
PMW4	06/26/08	<0.50	<0.50	<20	<0.50	<0.50	<0.50	---	---	
PMW4	03/04/09	---	---	---	---	---	---	---	---	
PMW4	06/25/09	<0.50	<0.50	<10	<0.50	<0.50	<0.50	---	---	
PMW4	11/10/09	---	---	---	---	---	---	---	---	
PMW4	06/02/10	<0.50	<0.50	<10	<0.50	<0.50	<0.50	---	---	
PMW4	10/28/10	---	---	---	---	---	---	---	---	
PMW4	06/09/11 - Present	Not analyzed for these analytes.								
PMW5	12/22/99 - 09/16/02	Not analyzed for these analytes.								
PMW5	12/17/02	---	---	---	---	---	---	---	---	
PMW5	03/28/03	---	---	---	---	---	---	---	---	
PMW5	03/23/04	---	---	---	---	---	---	---	---	
PMW5	06/22/04	<0.5	<0.5	<10	<0.5	<0.5	<0.5	<100	---	

TABLE 2B
ADDITIONAL CUMULATIVE GROUNDWATER MONITORING AND SAMPLING DATA
Former Exxon Service Station 73399
2991 Hopyard Road
Pleasanton, California
(Page 14 of 17)

Well ID	Sampling Date	EDB (µg/L)	1,2-DCA (µg/L)	TBA (µg/L)	DIPE (µg/L)	ETBE (µg/L)	TAME (µg/L)	Ethanol (µg/L)	Add'l VOCs (µg/L)	
VR1	06/17/03	---	---	---	---	---	---	---	---	
VR1	09/22/03	---	---	---	---	---	---	---	---	
VR1	12/22/03	---	---	---	---	---	---	---	---	
VR1	03/23/04	---	---	---	---	---	---	---	---	
VR1	06/22/04	<0.5	<0.5	<10	<0.5	<0.5	<0.5	<100	---	
VR1	12/20/04	---	---	---	---	---	---	<100	---	
VR1	03/29/05	---	---	---	---	---	---	<100	---	
VR1	06/20/05	---	---	---	---	---	---	<100	---	
VR1	09/25/05	<0.5	<0.5	<10	<0.5	<0.5	<0.5	<100	---	
VR1	12/21/05	<0.5	<0.5	<10	<0.5	<0.5	<0.5	<50	---	
VR1	03/22/06	<0.50	<0.50	<10	<0.50	<0.50	<0.50	<50	---	
VR1	06/23/06	<0.500	<0.500	<10.0	<0.500	<0.500	<0.500	<100	---	
VR1	09/19/06	---	---	---	---	---	---	<100	---	
VR1	12/20/06	---	---	---	---	---	---	<100	---	
VR1	03/20/07	---	---	---	---	---	---	<100	---	
VR1	06/20/07	<0.500	<0.500	<10.0	<0.500	<0.500	<0.500	<50.0	---	
VR1	09/18/07	---	---	---	---	---	---	<100	---	
VR1	12/26/07	---	---	---	---	---	---	<100	---	
VR1	03/27/08	---	---	---	---	---	---	<100	---	
VR1	06/25/08	<0.50	<0.50	<20	<0.50	<0.50	<0.50	<100	---	
VR1	09/17/08	<0.50	<0.50	<20	<0.50	<0.50	<0.50	<100	---	
VR1	12/23/08	---	---	---	---	---	---	<100	---	
VR1	03/04/09	---	---	---	---	---	---	<50	---	
VR1	06/25/09	<0.50	<0.50	<10	<0.50	<0.50	<0.50	<50	---	
VR1	11/10/09	---	---	---	---	---	---	<50	---	
VR1	06/02/10	<0.50	<0.50	<10	<0.50	<0.50	<0.50	<50	---	
VR1	10/28/10	---	---	---	---	---	---	<50	---	
VR1	06/09/11 - Present	Not analyzed for these analytes.								
VR2	06/30/99 - 09/25/05	Not analyzed for these analytes.								
VR2	12/21/05	<0.5	<0.5	<10	<0.5	<0.5	<1	<50	---	
VR2	03/22/06	<0.50	<0.50	<500	<0.50	<0.50	1.2	<50	---	
VR2	06/23/06	<0.500	<0.500	239	<0.500	<0.500	1.97	<100	---	
VR2	09/20/06	---	---	---	---	---	---	<100	---	
VR2	12/20/06	---	---	---	---	---	---	<100	---	
VR2	03/21/07	---	---	---	---	---	---	<100	---	
VR2	06/19/07	<0.500	<0.500	504.00	<0.500	<0.500	3.47	<50.0	---	
VR2	09/18/07	---	---	---	---	---	---	<100	---	
VR2	12/26/07	---	---	---	---	---	---	<100	---	
VR2	03/26/08	---	---	---	---	---	---	<100	---	
VR2	06/25/08	<0.50	<0.50	380	<0.50	<0.50	2.8	<100	---	
VR2	09/17/08	<0.50	<0.50	320	<0.50	<0.50	2.1	<100	---	
VR2	12/22/08	---	---	---	---	---	---	<100	---	

TABLE 2B
ADDITIONAL CUMULATIVE GROUNDWATER MONITORING AND SAMPLING DATA
Former Exxon Service Station 73399
2991 Hopyard Road
Pleasanton, California
(Page 15 of 17)

Well ID	Sampling Date	EDB (µg/L)	1,2-DCA (µg/L)	TBA (µg/L)	DIPE (µg/L)	ETBE (µg/L)	TAME (µg/L)	Ethanol (µg/L)	Add'l VOCs (µg/L)	
VR2	03/03/09	---	---	---	---	---	---	<5,000	---	
VR2	06/25/09	<50	<50	<1,000	<50	<50	<50	<5,000	---	
VR2	11/09/09	---	---	---	---	---	---	<10,000	---	
VR2	06/01/10	<100	<100	<2,000	<100	<100	<100	<10,000	---	
VR2	10/26/10	---	---	---	---	---	---	<10,000	---	
VR2	06/09/11 - Present	Not analyzed for these analytes.								
VR3	06/30/99	---	---	---	---	---	---	---	---	
VR3	08/03/99	---	---	---	---	---	---	---	---	
VR3	09/24/99	---	---	---	---	---	---	---	---	
VR3	11/05/99	Well destroyed.								
VR4	06/30/99	---	---	---	---	---	---	---	---	
VR4	08/03/99	---	---	---	---	---	---	---	---	
VR4	09/24/99	---	---	---	---	---	---	---	---	
VR4	11/05/99	Well destroyed.								

Off-Site Municipal Pleasanton Well No. 7

Well No. 7	07/17/89	---	---	---	---	---	---	---	---
Well No. 7	07/18/89	---	---	---	---	---	---	---	---
Well No. 7	07/19/89	---	---	---	---	---	---	---	---
Well No. 7	07/20/89	<0.5z	<0.5z	---	---	---	---	---	ND
Well No. 7	07/21/89	---	---	---	---	---	---	---	---
Well No. 7	07/26/89	---	---	---	---	---	---	---	---
Well No. 7	08/02/89	<0.5α	<0.5α	---	---	---	---	---	ND
Well No. 7	08/03/89	---	---	---	---	---	---	---	---
Well No. 7	08/17/89	---	---	---	---	---	---	---	---

Grab Groundwater Samples

Prior to 02/03/06 - Not analyzed for these analytes.

BH1	02/03/06	<0.5	<0.5	<20	<0.5	<0.5	<0.5	<100	---
BH2	01/10/11	<0.50	<0.50	<10	<0.50	<0.50	<0.50	<50	---
BH2	01/10/11	<0.50	<0.50	<10	<0.50	<0.50	<0.50	<50	---
BH3	01/10/11	<0.50	<0.50	<10	<0.50	<0.50	0.22p	<50	---
BH3	01/10/11	<0.50	<0.50	13	<0.50	<0.50	0.19p	<50	---
BH4	01/11/11	<0.50	<0.50	<10	<0.50	<0.50	<0.50	<50	---
BH4	01/11/11	<5.0	<5.0	<100	<5.0	<5.0	<5.0	<500	---
BH5	01/11/11	<0.50	<0.50	<10	<0.50	<0.50	<0.50	<50	---

TABLE 2B
ADDITIONAL CUMULATIVE GROUNDWATER MONITORING AND SAMPLING DATA
Former Exxon Service Station 73399
2991 Hopyard Road
Pleasanton, California
(Page 16 of 17)

Well ID	Sampling Date	EDB (µg/L)	1,2-DCA (µg/L)	TBA (µg/L)	DIPE (µg/L)	ETBE (µg/L)	TAME (µg/L)	Ethanol (µg/L)	Add'l VOCs (µg/L)
BH5	01/11/11	<0.50	<0.50	<10	<0.50	<0.50	<0.50	<50	---
BH6	01/12/11	<0.50	<0.50	<10	<0.50	<0.50	<0.50	<50	---
BH6	01/12/11	<0.50	<0.50	<10	<0.50	<0.50	<0.50	<50	---
BH7	01/12/11	<5.0	<5.0	68p	<5.0	<5.0	<5.0	<500	---
BH7	01/12/11	<1.0	<1.0	<20	<1.0	<1.0	<1.0	<100	---
BH8	01/13/11	<0.50	<0.50	14	<0.50	<0.50	<0.50	<50	---
BH8	01/13/11	<0.50	<0.50	49	<0.50	<0.50	<0.50	<50	---
BH9	01/13/11	<0.50	<0.50	<10	<0.50	<0.50	<0.50	<50	---
BH9	01/13/11	<0.50	<0.50	12	<0.50	<0.50	<0.50	<50	---
BH10	01/14/11	<0.50	<0.50	<10	<0.50	<0.50	<0.50	<50	---

- Notes:
- TOC = Top of well casing elevation; datum is mean sea level.
 - DTW = Depth to water.
 - GW Elev. = Groundwater elevation; datum is mean sea level. Groundwater elevations adjusted for LPH, when present, using an average specific gravity of 0.75 for gasoline.
 - NAPL = Non-aqueous phase liquid.
 - TPHd = Total petroleum hydrocarbons as diesel analyzed using EPA Method 8015 (modified).
 - TPHg = Total petroleum hydrocarbons as gasoline analyzed using EPA Method 8015B.
 - MTBE = Methyl tertiary butyl ether analyzed using EPA Method 8206B; prior to March 2005 analyzed using EPA Method 8021B unless otherwise footnoted.
 - BTEX = Benzene, toluene, ethylbenzene, and total xylenes analyzed using EPA Method 8021B or 8260B unless otherwise footnoted.
 - ETBE = Ethyl tertiary butyl ether analyzed using EPA Method 8260B.
 - TAME = Tertiary amyl methyl ether analyzed using EPA Method 8260B.
 - TBA = Tertiary butyl alcohol analyzed using EPA Method 8260B.
 - EDB = 1,2-dibromoethane analyzed using EPA Method 8260B.
 - 1,2-DCA = 1,2-dichloroethane analyzed using EPA Method 8260B.
 - DIPE = Di-isopropyl ether analyzed using EPA Method 8260B.
 - Ethanol = Ethanol analyzed using EPA Method 8260B.
 - Add'l VOCs = Additional volatile organic compounds analyzed using EPA Method 8260B.
 - µg/L = Micrograms per liter.
 - ND = Not detected.
 - < = Less than the stated laboratory reporting limit.
 - = Not measured/Not sampled/Not analyzed.
 - a = Water level recorded during pumping of well MW7.
 - b = Anomalous water level possibly due to recharge from a perched water zone.
 - c = Casing head cut to lower elevation.
 - d = Casing head damaged by construction.
 - e = Results obtained past the technical holding time.
 - f = Analyzed using EPA Method 8260.

TABLE 2B
ADDITIONAL CUMULATIVE GROUNDWATER MONITORING AND SAMPLING DATA
Former Exxon Service Station 73399
2991 Hopyard Road
Pleasanton, California
(Page 17 of 17)

Notes:

g	=	Unidentified hydrocarbon C6-C12.
h	=	Analysis performed outside of EPA recommended holding time.
i	=	Groundwater level measured is in sump for groundwater extraction pump, near the bottom of the well and below the screened interval, and is not considered representative of groundwater elevation.
j	=	Grab groundwater sample collected.
k	=	Initial analysis within holding time. Reanalysis for the required dilution or confirmation was past holding time.
l	=	Secondary ion abundances were outside method requirements. Identification based on analytical judgment.
m	=	Hydrocarbon result partly due to individual peak(s) in quantitation range.
n	=	Insufficient water to sample.
o	=	Analyte was detected at a concentration below the reporting limit and above the laboratory method detection limit. Reported value is estimated.
p	=	Analyte presence was not confirmed by second column or GC/MS analysis.
q	=	The chromatographic pattern does not match that of the specified standard.
r	=	The sample, as received, was not preserved in accordance with the referenced analytical method.
s	=	Technician inadvertently did not record this result in the field notes.
t	=	Well inaccessible during gauging and/or sampling.
u	=	DTW measured in well indicates less than 6 inches of water in the well, which is not representative of the actual depth to groundwater table. Groundwater elevation not calculated, data not used to compile groundwater elevation map and well not sampled.
v	=	Analyte detected in equipment blank; result suspect.
w	=	Sample collected prior to purging the well.
x	=	Water level recorded during pumping of Pleasanton Well No. 7.
y	=	Tetrachloroethene.
z	=	Analyzed using EPA Method 502.2
α	=	Analyzed using EPA Method 524.2.
β	=	Sample collected from a sample port at the surface.
δ	=	Fuel fingerprint analysis: extractable petroleum hydrocarbons ranging from C10 to C36.
ε	=	Additional analyses: Semi-volatile organic compounds below reporting limits except 2-methylnaphthalene (16 µg/L), bis(2-ethylhexyl)phthalate (33 µg/L), naphthalene (8 µg/L), and phenanthrene (12 µg/L).

TABLE 3
WELL CONSTRUCTION DETAILS
Former Exxon Service Station 73399
2991 Hopyard Road
Pleasanton, California
(Page 1 of 2)

Well Number		Well Installation Date	Well Destruction Date	Elevation TOC (feet)	Well Casing Material	Total Depth (feet)	Well Depth (feet)	Borehole Diameter (inches)	Casing Diameter (inches)	Screened Interval (feet)	Slot Size (inches)	Filter Pack Interval (feet)	Filter Pack Material	Water Bearing Zone
MW1	d	04/01/88	---	320.52	Sch-40 PVC	57	57	10	4	32-57	0.020	30-57	#3 Sand	Zone 1
MW2		04/02/88	07/12/88	322.29	Sch-40 PVC	57	57	10	4	37-57	0.020	34-57	#3 Sand	---
MW3		04/04/88	08/29/88	322.56	Sch-40 PVC	60	60	10	4	36-56	0.020	35-60	#3 Sand	---
MW4	d	04/06/88	---	321.56	Sch-40 PVC	60	60	10	4	37-57	0.020	36-60	#3 Sand	Zone 1
MW5D	d	05/10/88	---	321.79	Sch-40 PVC	82.0	77.5	10	4	67.5-77.5	0.020	64-77.5	#3 Sand	Zone 2
MW5S	d	05/11/88	---	320.52	Sch-40 PVC	58	58	10	4	40-55	0.020	37.5-58	#3 Sand	Zone 1
MW6		05/11/88	10/24/88	322.28	Sch-40 PVC	59	59	10	4	40-55	0.020	36-59	#3 Sand	---
MW7	d	07/12/88	---	321.27	Sch-40 PVC	56.5a	56.5	10	5	28-53	0.020	25-56.5	#3 Sand	Zone 1
MW8	d	09/30/89	---	321.86	Sch-40 PVC	140	133	14	4	118-133	0.020	114-133	---	Zone 3
MW9		10/04/89	11/03/00	320.26	Sch-40 PVC	57.5	54.5	10	4	34.5-54.5	0.020	34-54.5	---	---
MW9A	d	11/03/00	---	321.27	Sch-40 PVC	59	58	12.25	6	35-55/55-58c	0.020	33-58	#3 Sand	Zone 1
MW10	d	10/06/89	---	322.99	Sch-40 PVC	60.5	60	10	4	40-60	0.020	38-60	---	Zone 1
MW11	d	11/02/89	---	321.73	Sch-40 PVC	55.5	55	10	4	35-55	0.020	33-55	---	Zone 1
MW12		08/17/00	08/30/00	---	Sch-40 PVC	132	132	8.33	2	114.5-131.5	0.020	112.5-132	#3 Sand	---
MW12A	d	08/30/00	---	322.62	Sch-40 PVC	136	130.5	8.33	2	115.5-130.5	0.020	113.5-130.5	#3 Sand	Zone 3
MW13	d, b	08/23/00	---	322.71	Sch-80 PVC and Steel	73	73	8.33	2	61.5-72	0.020	57.5-73	#3 Sand	Zone 2
MW14	d	08/29/00	---	321.24	Sch-40 PVC	143	143	8.33	2	121.5-136.5	0.020	119.5-143	#3 Sand	Zone 3
OW1		---	---	321.44	---	---	---	---	4	e	---	---	---	Perched
OW2	d	---	---	321.55	---	---	---	---	4	e	---	---	---	Perched
PMW1	d	12/16/99	---	322.75	PVC	16	16	10	4	6-16	0.010	5.5-16	#2/12 Sand	Perched
PMW2	d	12/16/99	---	322.37	PVC	16	16	10	4	6-16	0.010	5.5-16	#2/12 Sand	Perched

TABLE 3
WELL CONSTRUCTION DETAILS
Former Exxon Service Station 73399
2991 Hopyard Road
Pleasanton, California
(Page 2 of 2)

Well Number		Well Installation Date	Well Destruction Date	Elevation TOC (feet)	Well Casing Material	Total Depth (feet)	Well Depth (feet)	Borehole Diameter (inches)	Casing Diameter (inches)	Screened Interval (feet)	Slot Size (inches)	Filter Pack Interval (feet)	Filter Pack Material	Water Bearing Zone
PMW3	d	12/16/99	---	321.27	PVC	16	16	10	4	6-16	0.010	5.5-16	#2/12 Sand	Perched
PMW4	d	12/16/99	---	321.37	PVC	16	16	10	4	6-16	0.010	5.5-16	#2/12 Sand	Perched
PMW5	d	12/16/99	---	320.04	PVC	35.5	16	10	4	6-16	0.010	5.5-16	#2/12 Sand	Perched
PMW6	d	12/17/99	---	321.38	PVC	16	16	10	4	6-16	0.010	5.5-16	#2/12 Sand	Perched
VR1	d	10/24/88	---	321.00	Sch-40 PVC	30	30	10	4	10-30	0.020	10-30	---	Perched
VR2		11/20/89	---	320.18	Sch-40 PVC	45.5	45.5	8	2	35-45	0.020	33-45.5	---	Zone 1
VR3		11/20/89	09/24/99	318.73	Sch-40 PVC	35.5	35.5	8	2	5-35	0.020	4-35.5	---	---
VR4		11/24/89	09/24/99	321.19	Sch-40 PVC	35.5	35.5	8	2	12.5-32.5	0.020	4-35.5	---	---

Notes:

- TOC = Top of well casing elevation; datum is mean sea level.
- PVC = chloride.
- = Information not available.
- a = The total depth measured in well MW7 does not match the well completion log. On 16 September 2002, the total depth was measured as 59.83 feet below top of casing.
- b = PVC screen from 61.5-72 feet, stainless steel blank from 11.5-61.5 feet, PVC blank from surface to 11.5 feet.
- c = Depth of PVC sump at base of well.
- d = Well surveyed in October 2001. Elevation is based on City of Pleasanton Benchmark #C-972. Brass disc in concrete abutment, 15 feet north of the southeast corner of the southbound bridge over Mocho Canal. Elevation = 330.55 feet.
- e = Well screen is visible near surface and is assumed to extend to near total depth.

APPENDIX A
GROUNDWATER SAMPLING PROTOCOL

GROUNDWATER SAMPLING PROTOCOL

The static water level in each well is measured with a water level indicator, which is accurate to the nearest 0.01 foot. To calculate groundwater elevations and evaluate groundwater gradient, depth to water (DTW) levels are subtracted from top of casing elevations.

Before water samples are collected from the groundwater monitoring wells, the wells are purged until a minimum of three well casing volumes is purged and stabilization of the temperature, pH, and conductivity is obtained. Water samples from the wells that do not obtain stability of the temperature, pH, and conductivity are considered to be "grab samples." The quantity of water purged from each well is calculated as follows:

1 well casing volume = $\pi r^2 h(7.48)$ where:

r	=	radius of the well casing in feet
h	=	column of water in the well in feet (depth to bottom - depth to water)
7.48	=	conversion constant from cubic feet to gallons
π	=	ratio of the circumference of a circle to its diameter

Gallons of water purged/gallons in 1 well casing volume = well casing volumes removed.

The wells are purged using dedicated tubing and an inertial pump (WaTerra) with the tubing intake set at the approximate midpoint of the submerged portion of the screened interval of the well.

After purging, each well is allowed to recharge to at least 80% of the initial water level. Water samples from wells that do not recover at least 80% (due to slow recharging of the well) between purging and sampling are considered to be "grab samples." Water samples are collected using the same dedicated tubing used for purging. The groundwater is carefully poured into selected sample containers (40-milliliter [ml] glass vials, 1,000-ml glass amber bottles, etc.), which are filled so as to produce a positive meniscus.

Depending on the required analysis, each sample container is preserved with hydrochloric acid, nitric acid, etc., or it is preservative free. The type of preservative used for each sample is specified on the Chain-of-Custody record.

Each vial and glass amber bottle is sealed with a cap containing a Teflon® septum, and subsequently examined for air bubbles to avoid headspace, which would allow volatilization to occur. The samples are promptly transported in iced storage in a thermally-insulated ice chest, accompanied by a Chain-of-Custody record, to a California state-certified laboratory.

Water generated during purging and cleaning is contained and transported off site for treatment and disposal.

APPENDIX B
FIELD DATA SHEETS



Daily Field Report

Project ID #: 73399 ERI Job # 2776
Subject: Monitoring + Sampling Date: 2-16-15
Equipment Used: DTW Tape, Low Flow Sheet: 1 of 3
Name(s): Darin Einhell
Time Arrived On Site: Time Departed Site: Total Travel:

On Site	1015
H + S Meeting	1015 - 1030
Opened Wells	1030 - 1200
DTW on Wells	1200 - 1400
Purged Wells - PMW2 - Low Flow	1405 - 1427
Sampled Wells PMW2	1455
off site	1530

Decon Water: 0 gal.
Purge Water: 4 gal.
Total Water: 4 gal.



Daily Field Report

Project ID #:	73399	ERI Job #	2776
Subject:	Monitoring + Sampling	Date:	2-17-15
Equipment Used:	Waterra, Low Flow	Sheet:	of
Name(s):	Darin Einhell		
Time Arrived On Site:		Time Departed Site:	Total Travel:

On site	715
H + S meeting	715 - 730
Set up Equipment	730 - 745
Purged Wells - PMW4, PMW3, PMW1 - Low Flow OW2	747 - 1154
Purged wells - Waterra - VRI, MW1	1401 - 1430
Sampled Wells PMW3, PMW1, OW2, MW4 VRI, MW1	1115 - 1445
off site	1530
- worked with Joe on VRI and MW1	
- returned to PMW4 at the end of the day but not water to sample.	

Decon water: 0 gal
Purge water: 22 gal.
Total water: 22 gal.

Daily Field Report

Cardno ERI



Project ID #: 73399

Cardno ERI Job # 2776

Subject: Monitoring & Sampling

Date: 2/17/15

Equipment Used: Waterra pump, DTW Tape

Sheet: 1 of 1

Name(s): JOE LEWIS

Time Arrived On Site:

Time Departed Site:

Total Travel

On site		715
M4S meeting		715 - 730
Set up Equipment		730 - 800
Purged wells	MW1, MW4, MW8, VRI	922 - 1430
Sampled wells	MW1, MW4, MW8	1338 - 1445
Off site		1530

Decon water: 0 gal.
Purge water: 150 gal.
Total water: 150 gal.

Started out purging MW1 @ 805 had trouble with Waterra pump
Moved on to next well MW4 @ 922.
Eventually returned to well MW1 and was able to purge & sample well
@ 1424-1445.

Unable to get sample from well VRI, well was dry @ T.D. of 30.00
after purge & recharge, NO recharge.



Daily Field Report

Project ID #: 23399 ERI Job # 2776
Subject: Monitoring & Sample Date: 2-18-15
Equipment Used: Generator, Waterra Sheet: 3 of 3
Name(s): Darin Einhell
Time Arrived On Site: Time Departed Site: Total Travel:

On site		700
H + S meeting		700 - 715
Set up Traffic Control		715 - 815
Set up Equipment		815 - 845
Purged wells: Waterra - mw13, mw12A, mw50, mw14		850 - 1238
Sampled wells: mw13, mw12A, mw50, mw14		905 - 1255
off site		1345

Could not sample pmw4, no water.

Total Water For site:

Decon Water: 0 gal.
Purge Water: 284 gal.
Total Water: 284 gal.

Daily Field Report

Cardno ERI



Project ID #: 73399

Cardno ERI Job #2776

Subject: monitoring & sampling

Date: 2/18/15

Equipment Used: Waterra pump, DTW Tape

Sheet: 1 of 1

Name(s): JOE LEWIS

Time Arrived On Site:

Time Departed Site:

Total Travel

ON Site		700
H4S Meeting		700 - 715
Set up traffic control		715 - 815
Set up Equipment		815 - 845
Purged wells	MW13, MW12A, MW5D, MW14	850 - 1238
Sampled wells	MW13, MW12A, MW5D, MW14	905 - 1255
Off Site		1345

Decon water : 0 gal.
Purge water : 108 gal.
Total water : 108 gal.

Tried to sample well VRI again unable to sample well,
well was dry @ TD of 30.00 after purge & recharge

Cardno ERI Groundwater M+S Depth To Water

Case Volume= $H(r^2 \times 0.163)$

H=Height of Water Column in Feet
r=Radius of well casing in inches

Common conversion factors:
2"=0.163, 4"=0.652, 6"=1.457

Project 2776 Location 73399 Date 2-16-15 Name Darin Einhell / Joe Lewis

WELL ID	WELL DIAMETER inches	ODOR? SHEEN?	TOTAL DEPTH feet	Pre-Purge DTW feet	Case volume Gal.	80% r/chrg. DTW feet	COMMENTS
PMW6	4		15.71	15.60	—	—	Less than 6"
PMW4	4		15.71	14.60	0.72	14.82	
PMW2	4		15.48	13.64	1.20	14.01	
PMW1	4		15.51	14.86	0.42	14.99	
PMW3	4		15.71	9.99	3.73	11.13	
OW1	4		11.71	11.23	—	—	Less than 6"
MW13	2		70.18	61.80	1.276	63.47	
MW12A	2		128.01	62.15	10.73	75.32	
MW14	2		132.22	61.81	11.48	75.89	
MW5s	4		54.38	53.90	—	—	Less than 6"
MW50	4		77.33	61.03	10.62	64.29	
MW4	4		56.59	53.93	1.73	54.46	
MW8	4		133.57	61.61	46.91	76.00	
MW1	4		54.83	53.84	0.64	54.03	
MW10	4		58.32	58.13	—	—	Less than 6"
OW2	4		12.41	9.97	1.59	10.46	
VR1	4		29.98	28.96	0.66	29.16	
MW11	4		54.23	53.91	—	—	Less than 6"
MW7	4		59.49	59.02	—	—	Less than 6"
MW9A	4		57.02	56.65	—	—	Less than 6"
PMW5	4		14.48	—	—	—	DRY @ 14.48
VR2	2		43.38	—	—	—	DRY @ 4

WATER SAMPLING SITE STATUS

Date: 2-16-15

Inspected by: Darin Einhell

Cardno ERI Job No.: 2776 Station No.: 73399

Site Address: 2991 Hopyard Rd, Pleasanton

Well ID	Well Head Screws	Rubber Gasket	Well Cap Locking	Lock on Well Cap	Concrete Well Seal	Well Head PVC	Water in Well Vault	Well Cover	Fence/Gate Condition	# Drums	Drum Contents	Building Condition	Site Appearance	Comments / Well Covers
	N/R/ok	N/R/ok	N/R/ok	N/R/ok	N/R/ok	N/R/ok	Y / N	N/R/ok	N/R/ok	N/R/ok	s/w/e	g/v/o	N/R/ok	
PMW6	OK	OK	OK	N	OK	OK	N	OK	OK	NA	NA	NA	NA	OK
MW7	N			Y										4/4 screws missing
OW1	↓			N										↓, no lock
MW10	OK			N										
MW11	↓			Y										
MW9A	N			N										4/4 screw missing, no lock
PMW5	OK													
VR2	↓													
PMW2	N													no lock 2 screws missing, 2 stripped
PMW1	↓			↓										2/2 screws stripped, no lock
OW2	↓			NA										1 screw missing, 3 screws stripped
PMW3	OK			N			↓							
PMW4	N			N			Y							2/2 screws stripped, no lock
MW5S	OK	↓	↓	OK	↓	↓	N	↓	↓	↓	↓	↓	↓	

N = Not repairable in time available-see comments.

Y = Yes.

s = Soil.

g = Graffiti on walls.

R = Repaired-see comments

N = No.

w = Water.

v = Vagrants (or evidence of).

ok = No action needed.

e = Empty.

o = Open (not secured).

WATER SAMPLING SITE STATUS

Date: 2/17/15

Inspected by: JOE LEWIS

Cardno ERI Job No.: 2776 Station No.: 73399

Site Address: 2991 Hopyard RD. Pleasanton

Well ID	Well Head Screws	Rubber Gasket	Well Cap Locking	Lock on Well Cap	Concrete Well Seal	Well Head PVC	Water in Well Vault	Well Cover	Fence/Gate Condition	# Drums	Drum Contents	Building Condition	Site Appearance	Comments / Well Covers	
	N/R/ok	N/R/ok	N/R/ok	N/R/ok	N/R/ok	N/R/ok	Y / N	N/R/ok	N/R/ok	N/R/ok	s/w/e	g/v/o	N/R/ok		
MW1	N	OK	OK	OK	OK	OK	N	OK	OK	NA	NA	NA	NA	OK	Screws & tabs are stripped
MW4	N	OK	N	N	OK	OK	N	N	OK	NA	NA	NA	NA	OK	Screws broken in tabs
MW8	OK	OK	N	N	OK	OK	N	OK	OK	NA	NA	NA	NA	OK	
VRI	OK	OK	OK	OK	OK	OK	N	N	OK	NA	NA	NA	NA	OK	tabs stripped
MW13	N	OK	OK	OK	OK	OK	N	N	N	NA	NA	NA	NA	OK	cover does not close, no screws
MW12A	N	OK	OK	OK	OK	OK	N	N	OK	NA	NA	NA	NA	OK	no screws tabs stripped
MW5D	N	OK	N	N	OK	OK	N	N	OK	NA	NA	NA	NA	OK	screws broken in tabs
MW14	NA	OK	N	N	OK	OK	N	NA	OK	NA	NA	NA	NA	OK	

N = Not repairable in time available-see comments.

R = Repaired-see comments

ok = No action needed.

Y = Yes.

N = No.

s = Soil.

w = Water.

e = Empty.

g = Graffiti on walls.

v = Vagrants (or evidence of).

o = Open (not secured).

GROUNDWATER SAMPLING FIELD LOG

 Client Name: XOM

 Cardno ERI Job #: 2776

 Date: 2-16-15 Page 1 of 1

 Location: 73399

Field Cleaning Performed: _____

Case Volume = (TD - DTW) x F where F =

 Field Crew: Darin Einhell

Analysis: _____

 0.163 for 2" inside-diameter well casing
 0.652 for 4" inside-diameter well casing
 1.457 for 6" inside-diameter well casing

Well ID	Time	Case Volume	Purge Volume	Temp	Cond	pH	Post-Purge DTW	80% Recharge	BB	40mil	Amber	DO	ORP	Comments Well Box Condition
---------	------	-------------	--------------	------	------	----	----------------	--------------	----	-------	-------	----	-----	-----------------------------

PMW2	1405	1.20					13.95	Y						Dry @ 4 gal.
	1411		2	21.8	242	6.85	Sample Date: 2-16-15							
	1418	2	4	21.5	188.3	6.96	Sample Name: W-14 - PMW2							
	1427						Sample Time: 1455							
PMW4	747	0.72												Dry @ 1 gal.
	800		1	20.1	428	6.79	Sample Date: NA							Slow recharge
		1	2				Sample Name: NA							
			3				Sample Time: NO sample							
PMW3	836	3.73					19.12	N						Slow recharge
	906		4	18.9	390	7.54	Sample Date: 2-17-15							
	934	4	8	19.2	389	7.10	Sample Name: W-13 - PMW3							
	958		12	19.4	393	7.06	Sample Time: 1245							
PMW1	1021	0.42					14.92	Y						
	1030		1	20.9	329	7.25	Sample Date: 2-17-15							
	1040	1	2	20.9	322	6.93	Sample Name: W-15 - PMW1							
	1050		3	21.3	327	6.77	Sample Time: 1115							
OW2	1122	1.59					10.35	Y						
	1123		2	17.9	185	7.51	Sample Date: 2-17-15							
	1192	2	9	18.2	209	6.75	Sample Name: W-10 - OW2							
	1154		6	18.2	194	6.67	Sample Time: 1220							
MW4							54.43	Y						
							Sample Date: 2-17-15							
							Sample Name: W-54 - MW4							
							Sample Time: 1345							
							Sample Date: 2-18-15							
							Sample Name: QCEB							
							Sample Time: 1305							

GROUNDWATER SAMPLING FIELD LOG

 Client Name: Exxon Mobil

 Cardno ERI Job #: 2776

 Date: 2/17/15 Page 1 of 1

 Location: 73399

Field Cleaning Performed: _____

Case Volume = (TD - DTW) x F where F =

 Field Crew: JOE LEWIS

Analysis: _____

 0.163 for 2" inside-diameter well casing
 0.652 for 4" inside-diameter well casing
 1.457 for 6" inside-diameter well casing

Well ID	Time	Case Volume	Purge Volume	Temp	Cond	pH	Post-Purge DTW	80% Recharge	BB	40mil	Amber	DO	ORP	Comments Well Box Condition
---------	------	-------------	--------------	------	------	----	----------------	--------------	----	-------	-------	----	-----	-----------------------------

MW1	1424	0.64	1				53.93	Y						
	1426		1	19.2	566	7.26	Sample Date: 2/17/15							
	1428		2	18.8	561	7.28	Sample Name: W-54-MW1							
	1430		3	18.8	560	7.25	Sample Time: 1445							
MW4	0922	1.73	2				54.90	Y						Dry @ 2 gals.
	0926		2	18.7	503	7.20	Sample Date: 2/17/15							
			4				Sample Name: W-54-MW4							
			6				Sample Time: 1345							
MW8	1048	46.91	47				61.68	Y						
	1145		47	17.7	474	7.27	Sample Date: 2/17/15							
	1238		94				Sample Name: W-62 - MW8							
	1328		141				Sample Time: 1338							
VRI	1401	0.66	1											Dry @ 1 gal.
			1	19.9	498	7.29	Sample Date: NA							
			2				Sample Name: NA							
			3				Sample Time: No sample							
MW13	0850	1.36	2				61.90	Y						
	0851		2	18.6	564	7.14	Sample Date: 2/18/15							
	0853		4	18.8	562	7.13	Sample Name: W-62-MW13							
	0854		6	18.9	566	7.10	Sample Time: 0905							
MW12A	0915	10.73	11				62.25	Y						
	0932		11	17.5	438	8.00	Sample Date: 2/18/15							
	0949		22	17.4	436	7.76	Sample Name: W-62-MW12A							
	1006		33	17.7	434	7.70	Sample Time: 1015							
MW5D	1033	10.62	11				61.10	Y						
	1043		11	19.1	494	7.71	Sample Date: 2/18/15							
	1054		22	19.2	506	7.63	Sample Name: W-61-MW5D							
	1120		33	19.5	512	7.48	Sample Time: 1120							

GROUNDWATER SAMPLING FIELD LOG

Client Name: Exxon Mobil

Cardno ERI Job #: 2776

Date: 2/18/15 Page 1 of 1

Location: 73399

Field Cleaning Performed: _____

Case Volume = (TD - DTW) x F where F =

Field Crew: JOE LEWIS

Analysis: _____

0.163 for 2" inside-diameter well casing
 0.652 for 4" inside-diameter well casing
 1.457 for 6" inside-diameter well casing

Well ID	Time	Case Volume	Purge Volume	Temp	Cond	pH	Post-Purge DTW	80% Recharge	BB	40mil	Amber	DO	ORP	Comments Well Box Condition
---------	------	-------------	--------------	------	------	----	----------------	--------------	----	-------	-------	----	-----	--------------------------------

MW14	1138	11.48	12				61.81	Y						
	1201		12	19.2	431	7.59	Sample Date: <u>2/18/15</u>							
	1220		24	19.4	432	7.46	Sample Name: <u>W-62-MW14</u>							
	1238		36	19.5	432	7.46	Sample Time: <u>1255</u>							
							Sample Date:							
							Sample Name:							
							Sample Time:							
							Sample Date:							
							Sample Name:							
							Sample Time:							
							Sample Date:							
							Sample Name:							
							Sample Time:							
							Sample Date:							
							Sample Name:							
							Sample Time:							

APPENDIX C
LABORATORY ANALYTICAL REPORT

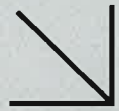

WORK ORDER NUMBER: 15-02-1487

The difference is service



AIR | SOIL | WATER | MARINE CHEMISTRY

RECEIVED
MAR 04 2015

BY:.....

Analytical Report For

Client: Cardno ERI

Client Project Name: ExxonMobil 73399 / 022776

Attention: Janice Jacobson
601 North McDowell Blvd.
Petaluma, CA 94954-2312

Cecile A. de Guia

Approved for release on 03/03/2015 by:
Cecile deGuia
Project Manager

ResultLink ▶

Email your PM ▶



Eurofins Calscience, Inc. (Calscience) certifies that the test results provided in this report meet all NELAC requirements for parameters for which accreditation is required or available. Any exceptions to NELAC requirements are noted in the case narrative. The original report of subcontracted analyses, if any, is attached to this report. The results in this report are limited to the sample(s) tested and any reproduction thereof must be made in its entirety. The client or recipient of this report is specifically prohibited from making material changes to said report and, to the extent that such changes are made, Calscience is not responsible, legally or otherwise. The client or recipient agrees to indemnify Calscience for any defense to any litigation which may arise.

Contents

Client Project Name: ExxonMobil 73399 / 022776
Work Order Number: 15-02-1487

1	Work Order Narrative.	3
2	Sample Summary.	4
3	Client Sample Data.	5
	3.1 EPA 8015B (M) TPH Gasoline (Aqueous).	5
	3.2 EPA 8260B Volatile Organics (Aqueous).	8
4	Quality Control Sample Data.	47
	4.1 MS/MSD.	47
	4.2 LCS/LCSD.	50
5	Sample Analysis Summary.	53
6	Glossary of Terms and Qualifiers.	54
7	Chain-of-Custody/Sample Receipt Form.	55

Work Order: 15-02-1487

Page 1 of 1

Condition Upon Receipt:

Samples were received under Chain-of-Custody (COC) on 02/20/15. They were assigned to Work Order 15-02-1487.

Unless otherwise noted on the Sample Receiving forms all samples were received in good condition and within the recommended EPA temperature criteria for the methods noted on the COC. The COC and Sample Receiving Documents are integral elements of the analytical report and are presented at the back of the report.

Holding Times:

All samples were analyzed within prescribed holding times (HT) and/or in accordance with the Calscience Sample Acceptance Policy unless otherwise noted in the analytical report and/or comprehensive case narrative, if required.

Any parameter identified in 40CFR Part 136.3 Table II that is designated as "analyze immediately" with a holding time of ≤ 15 minutes (40CFR-136.3 Table II, footnote 4), is considered a "field" test and the reported results will be qualified as being received outside of the stated holding time unless received at the laboratory within 15 minutes of the collection time.

Quality Control:

All quality control parameters (QC) were within established control limits except where noted in the QC summary forms or described further within this report.

Subcontractor Information:

Unless otherwise noted below (or on the subcontract form), no samples were subcontracted.

Additional Comments:

Air - Sorbent-extracted air methods (EPA TO-4A, EPA TO-10, EPA TO-13A, EPA TO-17): Analytical results are converted from mass/sample basis to mass/volume basis using client-supplied air volumes.

Solid - Unless otherwise indicated, solid sample data is reported on a wet weight basis, not corrected for % moisture. All QC results are always reported on a wet weight basis.

Sample Summary

Client: Cardno ERI	Work Order: 15-02-1487
601 North McDowell Blvd.	Project Name: ExxonMobil 73399 / 022776
Petaluma, CA 94954-2312	PO Number: 4410274493
	Date/Time Received: 02/20/15 10:00
	Number of Containers: 72

Attn: Janice Jacobson

Sample Identification	Lab Number	Collection Date and Time	Number of Containers	Matrix
W-62-MW13	15-02-1487-1	02/18/15 09:05	6	Aqueous
W-62-MW14	15-02-1487-2	02/18/15 12:55	6	Aqueous
W-10-OW2	15-02-1487-3	02/17/15 12:20	6	Aqueous
W-15-PMW1	15-02-1487-4	02/17/15 11:15	6	Aqueous
W-14-PMW2	15-02-1487-5	02/16/15 14:55	6	Aqueous
W-13-PMW3	15-02-1487-6	02/17/15 12:45	6	Aqueous
QCEB	15-02-1487-7	02/18/15 13:05	6	Aqueous
W-54-MW1	15-02-1487-8	02/17/15 14:45	6	Aqueous
W-54-MW4	15-02-1487-9	02/17/15 13:45	6	Aqueous
W-61-MW5D	15-02-1487-10	02/18/15 11:20	6	Aqueous
W-62-MW8	15-02-1487-11	02/17/15 13:38	6	Aqueous
W-62-MW12A	15-02-1487-12	02/18/15 10:15	6	Aqueous



Calscience

Analytical Report

Cardno ERI
601 North McDowell Blvd.
Petaluma, CA 94954-2312

Date Received: 02/20/15
Work Order: 15-02-1487
Preparation: EPA 5030C
Method: EPA 8015B (M)
Units: ug/L

Project: ExxonMobil 73399 / 022776

Page 1 of 3

Client Sample Number	Lab Sample Number	Date/Time Collected	Matrix	Instrument	Date Prepared	Date/Time Analyzed	QC Batch ID
W-62-MW13	15-02-1487-1-D	02/18/15 09:05	Aqueous	GC 25	02/25/15	02/25/15 14:51	150225L031

Parameter	Result	RL	DF	Qualifiers
TPH as Gasoline	ND	50	1.00	

Surrogate	Rec. (%)	Control Limits	Qualifiers
1,4-Bromofluorobenzene	87	38-134	

W-62-MW14	15-02-1487-2-D	02/18/15 12:55	Aqueous	GC 25	02/25/15	02/25/15 17:05	150225L031
------------------	-----------------------	---------------------------	----------------	--------------	-----------------	---------------------------	-------------------

Parameter	Result	RL	DF	Qualifiers
TPH as Gasoline	ND	50	1.00	

Surrogate	Rec. (%)	Control Limits	Qualifiers
1,4-Bromofluorobenzene	84	38-134	

W-10-OW2	15-02-1487-3-D	02/17/15 12:20	Aqueous	GC 25	02/25/15	02/25/15 17:38	150225L031
-----------------	-----------------------	---------------------------	----------------	--------------	-----------------	---------------------------	-------------------

Parameter	Result	RL	DF	Qualifiers
TPH as Gasoline	ND	50	1.00	

Surrogate	Rec. (%)	Control Limits	Qualifiers
1,4-Bromofluorobenzene	82	38-134	

W-15-PMW1	15-02-1487-4-D	02/17/15 11:15	Aqueous	GC 25	02/25/15	02/25/15 18:12	150225L031
------------------	-----------------------	---------------------------	----------------	--------------	-----------------	---------------------------	-------------------

Parameter	Result	RL	DF	Qualifiers
TPH as Gasoline	ND	50	1.00	

Surrogate	Rec. (%)	Control Limits	Qualifiers
1,4-Bromofluorobenzene	86	38-134	

W-14-PMW2	15-02-1487-5-D	02/18/15 14:55	Aqueous	GC 25	02/25/15	02/25/15 18:45	150225L031
------------------	-----------------------	---------------------------	----------------	--------------	-----------------	---------------------------	-------------------

Parameter	Result	RL	DF	Qualifiers
TPH as Gasoline	ND	50	1.00	

Surrogate	Rec. (%)	Control Limits	Qualifiers
1,4-Bromofluorobenzene	86	38-134	

RL: Reporting Limit. DF: Dilution Factor. MDL: Method Detection Limit.

Analytical Report

Cardno ERI
601 North McDowell Blvd.
Petaluma, CA 94954-2312

Date Received: 02/20/15
Work Order: 15-02-1487
Preparation: EPA 5030C
Method: EPA 8015B (M)
Units: ug/L

Project: ExxonMobil 73399 / 022776

Page 2 of 3

Client Sample Number	Lab Sample Number	Date/Time Collected	Matrix	Instrument	Date Prepared	Date/Time Analyzed	QC Batch ID
W-13-PMW3	15-02-1487-6-D	02/17/15 12:45	Aqueous	GC 25	02/25/15	02/25/15 19:19	150225L031
<u>Parameter</u>		<u>Result</u>		<u>RL</u>		<u>DF</u>	<u>Qualifiers</u>
TPH as Gasoline		ND		50		1.00	
<u>Surrogate</u>		<u>Rec. (%)</u>		<u>Control Limits</u>		<u>Qualifiers</u>	
1,4-Bromofluorobenzene		86		38-134			
W-54-MW1	15-02-1487-8-D	02/17/15 14:45	Aqueous	GC 25	02/25/15	02/25/15 19:52	150225L031
<u>Parameter</u>		<u>Result</u>		<u>RL</u>		<u>DF</u>	<u>Qualifiers</u>
TPH as Gasoline		ND		50		1.00	
<u>Surrogate</u>		<u>Rec. (%)</u>		<u>Control Limits</u>		<u>Qualifiers</u>	
1,4-Bromofluorobenzene		85		38-134			
W-54-MW4	15-02-1487-9-D	02/17/15 13:45	Aqueous	GC 25	02/25/15	02/25/15 20:26	150225L031
<u>Parameter</u>		<u>Result</u>		<u>RL</u>		<u>DF</u>	<u>Qualifiers</u>
TPH as Gasoline		ND		50		1.00	
<u>Surrogate</u>		<u>Rec. (%)</u>		<u>Control Limits</u>		<u>Qualifiers</u>	
1,4-Bromofluorobenzene		86		38-134			
W-61-MW5D	15-02-1487-10-D	02/18/15 11:20	Aqueous	GC 25	02/25/15	02/25/15 20:59	150225L031
<u>Parameter</u>		<u>Result</u>		<u>RL</u>		<u>DF</u>	<u>Qualifiers</u>
TPH as Gasoline		ND		50		1.00	
<u>Surrogate</u>		<u>Rec. (%)</u>		<u>Control Limits</u>		<u>Qualifiers</u>	
1,4-Bromofluorobenzene		85		38-134			
W-62-MW8	15-02-1487-11-D	02/17/15 13:38	Aqueous	GC 25	02/25/15	02/25/15 22:06	150225L031
<u>Parameter</u>		<u>Result</u>		<u>RL</u>		<u>DF</u>	<u>Qualifiers</u>
TPH as Gasoline		ND		50		1.00	
<u>Surrogate</u>		<u>Rec. (%)</u>		<u>Control Limits</u>		<u>Qualifiers</u>	
1,4-Bromofluorobenzene		85		38-134			

Return to Contents ↑

RL: Reporting Limit. DF: Dilution Factor. MDL: Method Detection Limit.

Analytical Report

Cardno ERI
601 North McDowell Blvd.
Petaluma, CA 94954-2312

Date Received: 02/20/15
Work Order: 15-02-1487
Preparation: EPA 5030C
Method: EPA 8015B (M)
Units: ug/L

Project: ExxonMobil 73399 / 022776

Page 3 of 3

Client Sample Number	Lab Sample Number	Date/Time Collected	Matrix	Instrument	Date Prepared	Date/Time Analyzed	QC Batch ID
W-62-MW12A	15-02-1487-12-D	02/18/15 10:15	Aqueous	GC 25	02/25/15	02/25/15 22:40	150225L031

<u>Parameter</u>	<u>Result</u>	<u>RL</u>	<u>DF</u>	<u>Qualifiers</u>
TPH as Gasoline	ND	50	1.00	

<u>Surrogate</u>	<u>Rec. (%)</u>	<u>Control Limits</u>	<u>Qualifiers</u>
1,4-Bromofluorobenzene	85	38-134	

Method Blank	099-12-436-9921	N/A	Aqueous	GC 25	02/25/15	02/25/15 13:44	150225L031
---------------------	------------------------	------------	----------------	--------------	-----------------	-----------------------	-------------------

<u>Parameter</u>	<u>Result</u>	<u>RL</u>	<u>DF</u>	<u>Qualifiers</u>
TPH as Gasoline	ND	50	1.00	

<u>Surrogate</u>	<u>Rec. (%)</u>	<u>Control Limits</u>	<u>Qualifiers</u>
1,4-Bromofluorobenzene	84	38-134	



RL: Reporting Limit. DF: Dilution Factor. MDL: Method Detection Limit.

Analytical Report

Cardno ERI
 601 North McDowell Blvd.
 Petaluma, CA 94954-2312

Date Received: 02/20/15
 Work Order: 15-02-1487
 Preparation: EPA 5030C
 Method: EPA 8260B
 Units: ug/L

Project: ExxonMobil 73399 / 022776

Page 1 of 39

Client Sample Number	Lab Sample Number	Date/Time Collected	Matrix	Instrument	Date Prepared	Date/Time Analyzed	QC Batch ID
W-62-MW13	15-02-1487-1-A	02/18/15 09:05	Aqueous	GC/MS T	02/25/15	02/26/15 07:14	150225L053

Parameter	Result	RL	DF	Qualifiers
Acetone	ND	10	1.00	
Benzene	ND	0.50	1.00	
Bromobenzene	ND	0.50	1.00	
Bromochloromethane	ND	1.0	1.00	
Bromodichloromethane	ND	0.50	1.00	
Bromoform	ND	0.50	1.00	
Bromomethane	ND	1.0	1.00	
2-Butanone	ND	5.0	1.00	
n-Butylbenzene	ND	0.50	1.00	
sec-Butylbenzene	ND	0.50	1.00	
tert-Butylbenzene	ND	0.50	1.00	
Carbon Disulfide	ND	1.0	1.00	
Carbon Tetrachloride	ND	0.50	1.00	
Chlorobenzene	ND	0.50	1.00	
Chloroethane	ND	0.50	1.00	
Chloroform	ND	0.50	1.00	
Chloromethane	ND	0.50	1.00	
2-Chlorotoluene	ND	0.50	1.00	
4-Chlorotoluene	ND	0.50	1.00	
Dibromochloromethane	ND	0.50	1.00	
1,2-Dibromo-3-Chloropropane	ND	5.0	1.00	
1,2-Dibromoethane	ND	0.50	1.00	
Dibromomethane	ND	0.50	1.00	
1,2-Dichlorobenzene	ND	0.50	1.00	
1,3-Dichlorobenzene	ND	0.50	1.00	
1,4-Dichlorobenzene	ND	0.50	1.00	
Dichlorodifluoromethane	ND	1.0	1.00	
1,1-Dichloroethane	ND	0.50	1.00	
1,2-Dichloroethane	ND	0.50	1.00	
1,1-Dichloroethene	ND	0.50	1.00	
c-1,2-Dichloroethene	ND	0.50	1.00	
t-1,2-Dichloroethene	ND	0.50	1.00	
1,2-Dichloropropane	ND	0.50	1.00	
1,3-Dichloropropane	ND	1.0	1.00	
2,2-Dichloropropane	ND	1.0	1.00	

RL: Reporting Limit. DF: Dilution Factor. MDL: Method Detection Limit.



Calscience

Analytical Report

Cardno ERI
601 North McDowell Blvd.
Petaluma, CA 94954-2312

Date Received: 02/20/15
Work Order: 15-02-1487
Preparation: EPA 5030C
Method: EPA 8260B
Units: ug/L

Project: ExxonMobil 73399 / 022776

Page 2 of 39

<u>Parameter</u>	<u>Result</u>	<u>RL</u>	<u>DF</u>	<u>Qualifiers</u>
1,1-Dichloropropene	ND	0.50	1.00	
c-1,3-Dichloropropene	ND	0.50	1.00	
t-1,3-Dichloropropene	ND	0.50	1.00	
Ethylbenzene	ND	0.50	1.00	
2-Hexanone	ND	10	1.00	
Isopropylbenzene	ND	0.50	1.00	
p-Isopropyltoluene	ND	0.50	1.00	
Methylene Chloride	ND	1.0	1.00	
4-Methyl-2-Pentanone	ND	5.0	1.00	
Naphthalene	ND	1.0	1.00	
n-Propylbenzene	ND	0.50	1.00	
Styrene	ND	0.50	1.00	
1,1,1,2-Tetrachloroethane	ND	0.50	1.00	
1,1,2,2-Tetrachloroethane	ND	0.50	1.00	
Tetrachloroethene	ND	0.50	1.00	
Toluene	ND	0.50	1.00	
1,2,3-Trichlorobenzene	ND	0.50	1.00	
1,2,4-Trichlorobenzene	ND	0.50	1.00	
1,1,1-Trichloroethane	ND	0.50	1.00	
Hexachloro-1,3-Butadiene	ND	2.0	1.00	
1,1,2-Trichloro-1,2,2-Trifluoroethane	ND	0.50	1.00	
1,1,2-Trichloroethane	ND	0.50	1.00	
Trichloroethene	ND	0.50	1.00	
Trichlorofluoromethane	ND	0.50	1.00	
1,2,3-Trichloropropane	ND	1.0	1.00	
1,2,4-Trimethylbenzene	ND	0.50	1.00	
1,3,5-Trimethylbenzene	ND	0.50	1.00	
Vinyl Chloride	ND	0.50	1.00	
p/m-Xylene	ND	0.50	1.00	
o-Xylene	ND	0.50	1.00	
Xylenes (total)	ND	0.50	1.00	
Methyl-t-Butyl Ether (MTBE)	ND	0.50	1.00	
Tert-Butyl Alcohol (TBA)	ND	5.0	1.00	
Diisopropyl Ether (DIPE)	ND	0.50	1.00	
Ethyl-t-Butyl Ether (ETBE)	ND	0.50	1.00	
Tert-Amyl-Methyl Ether (TAME)	ND	0.50	1.00	
Ethanol	ND	50	1.00	

 Incentivized Content

RL: Reporting Limit. DF: Dilution Factor. MDL: Method Detection Limit.

Analytical Report

Cardno ERI
 601 North McDowell Blvd.
 Petaluma, CA 94954-2312

Date Received: 02/20/15
 Work Order: 15-02-1487
 Preparation: EPA 5030C
 Method: EPA 8260B
 Units: ug/L

Project: ExxonMobil 73399 / 022776

Page 3 of 39

<u>Surrogate</u>	<u>Rec. (%)</u>	<u>Control Limits</u>	<u>Qualifiers</u>
1,4-Bromofluorobenzene	92	68-120	
Dibromofluoromethane	104	80-127	
1,2-Dichloroethane-d4	94	80-128	
Toluene-d8	98	80-120	

Analytical Report

Cardno ERI
 601 North McDowell Blvd.
 Petaluma, CA 94954-2312

Date Received: 02/20/15
 Work Order: 15-02-1487
 Preparation: EPA 5030C
 Method: EPA 8260B
 Units: ug/L

Project: ExxonMobil 73399 / 022776

Page 4 of 39

Client Sample Number	Lab Sample Number	Date/Time Collected	Matrix	Instrument	Date Prepared	Date/Time Analyzed	QC Batch ID
W-62-MW14	15-02-1487-2-A	02/18/15 12:55	Aqueous	GC/MS T	02/25/15	02/26/15 09:10	150225L053

Parameter	Result	RL	DF	Qualifiers
Acetone	ND	10	1.00	
Benzene	ND	0.50	1.00	
Bromobenzene	ND	0.50	1.00	
Bromochloromethane	ND	1.0	1.00	
Bromodichloromethane	ND	0.50	1.00	
Bromoform	ND	0.50	1.00	
Bromomethane	ND	1.0	1.00	
2-Butanone	ND	5.0	1.00	
n-Butylbenzene	ND	0.50	1.00	
sec-Butylbenzene	ND	0.50	1.00	
tert-Butylbenzene	ND	0.50	1.00	
Carbon Disulfide	ND	1.0	1.00	
Carbon Tetrachloride	ND	0.50	1.00	
Chlorobenzene	ND	0.50	1.00	
Chloroethane	ND	0.50	1.00	
Chloroform	ND	0.50	1.00	
Chloromethane	ND	0.50	1.00	
2-Chlorotoluene	ND	0.50	1.00	
4-Chlorotoluene	ND	0.50	1.00	
Dibromochloromethane	ND	0.50	1.00	
1,2-Dibromo-3-Chloropropane	ND	5.0	1.00	
1,2-Dibromoethane	ND	0.50	1.00	
Dibromomethane	ND	0.50	1.00	
1,2-Dichlorobenzene	ND	0.50	1.00	
1,3-Dichlorobenzene	ND	0.50	1.00	
1,4-Dichlorobenzene	ND	0.50	1.00	
Dichlorodifluoromethane	ND	1.0	1.00	
1,1-Dichloroethane	ND	0.50	1.00	
1,2-Dichloroethane	ND	0.50	1.00	
1,1-Dichloroethene	ND	0.50	1.00	
c-1,2-Dichloroethene	ND	0.50	1.00	
t-1,2-Dichloroethene	ND	0.50	1.00	
1,2-Dichloropropane	ND	0.50	1.00	
1,3-Dichloropropane	ND	1.0	1.00	
2,2-Dichloropropane	ND	1.0	1.00	

RL: Reporting Limit. DF: Dilution Factor. MDL: Method Detection Limit.

Analytical Report

Cardno ERI	Date Received:	02/20/15
601 North McDowell Blvd.	Work Order:	15-02-1487
Petaluma, CA 94954-2312	Preparation:	EPA 5030C
	Method:	EPA 8260B
	Units:	ug/L

Project: ExxonMobil 73399 / 022776

Page 5 of 39

<u>Parameter</u>	<u>Result</u>	<u>RL</u>	<u>DF</u>	<u>Qualifiers</u>
1,1-Dichloropropene	ND	0.50	1.00	
c-1,3-Dichloropropene	ND	0.50	1.00	
t-1,3-Dichloropropene	ND	0.50	1.00	
Ethylbenzene	ND	0.50	1.00	
2-Hexanone	ND	10	1.00	
Isopropylbenzene	ND	0.50	1.00	
p-Isopropyltoluene	ND	0.50	1.00	
Methylene Chloride	ND	1.0	1.00	
4-Methyl-2-Pentanone	ND	5.0	1.00	
Naphthalene	ND	1.0	1.00	
n-Propylbenzene	ND	0.50	1.00	
Styrene	ND	0.50	1.00	
1,1,1,2-Tetrachloroethane	ND	0.50	1.00	
1,1,2,2-Tetrachloroethane	ND	0.50	1.00	
Tetrachloroethene	ND	0.50	1.00	
Toluene	ND	0.50	1.00	
1,2,3-Trichlorobenzene	ND	0.50	1.00	
1,2,4-Trichlorobenzene	ND	0.50	1.00	
1,1,1-Trichloroethane	ND	0.50	1.00	
Hexachloro-1,3-Butadiene	ND	2.0	1.00	
1,1,2-Trichloro-1,2,2-Trifluoroethane	ND	0.50	1.00	
1,1,2-Trichloroethane	ND	0.50	1.00	
Trichloroethene	ND	0.50	1.00	
Trichlorofluoromethane	ND	0.50	1.00	
1,2,3-Trichloropropane	ND	1.0	1.00	
1,2,4-Trimethylbenzene	ND	0.50	1.00	
1,3,5-Trimethylbenzene	ND	0.50	1.00	
Vinyl Chloride	ND	0.50	1.00	
p/m-Xylene	ND	0.50	1.00	
o-Xylene	ND	0.50	1.00	
Xylenes (total)	ND	0.50	1.00	
Methyl-t-Butyl Ether (MTBE)	ND	0.50	1.00	
Tert-Butyl Alcohol (TBA)	ND	5.0	1.00	
Diisopropyl Ether (DIPE)	ND	0.50	1.00	
Ethyl-t-Butyl Ether (ETBE)	ND	0.50	1.00	
Tert-Amyl-Methyl Ether (TAME)	ND	0.50	1.00	
Ethanol	ND	50	1.00	



 Report to Client

RL: Reporting Limit. DF: Dilution Factor. MDL: Method Detection Limit.

Analytical Report

Cardno ERI	Date Received:	02/20/15
601 North McDowell Blvd.	Work Order:	15-02-1487
Petaluma, CA 94954-2312	Preparation:	EPA 5030C
	Method:	EPA 8260B
	Units:	ug/L
Project: ExxonMobil 73399 / 022776		Page 6 of 39

<u>Surrogate</u>	<u>Rec. (%)</u>	<u>Control Limits</u>	<u>Qualifiers</u>
1,4-Bromofluorobenzene	93	68-120	
Dibromofluoromethane	100	80-127	
1,2-Dichloroethane-d4	93	80-128	
Toluene-d8	98	80-120	

RL: Reporting Limit. DF: Dilution Factor. MDL: Method Detection Limit.



Calscience

Analytical Report

Cardno ERI
601 North McDowell Blvd.
Petaluma, CA 94954-2312

Date Received: 02/20/15
Work Order: 15-02-1487
Preparation: EPA 5030C
Method: EPA 8260B
Units: ug/L

Project: ExxonMobil 73399 / 022776

Page 7 of 39

Client Sample Number	Lab Sample Number	Date/Time Collected	Matrix	Instrument	Date Prepared	Date/Time Analyzed	QC Batch ID
W-10-OW2	15-02-1487-3-A	02/17/15 12:20	Aqueous	GC/MS T	02/25/15	02/26/15 09:39	150225L053

Parameter	Result	RL	DF	Qualifiers
Acetone	ND	10	1.00	
Benzene	ND	0.50	1.00	
Bromobenzene	ND	0.50	1.00	
Bromochloromethane	ND	1.0	1.00	
Bromodichloromethane	ND	0.50	1.00	
Bromoform	ND	0.50	1.00	
Bromomethane	ND	1.0	1.00	
2-Butanone	ND	5.0	1.00	
n-Butylbenzene	ND	0.50	1.00	
sec-Butylbenzene	ND	0.50	1.00	
tert-Butylbenzene	ND	0.50	1.00	
Carbon Disulfide	ND	1.0	1.00	
Carbon Tetrachloride	ND	0.50	1.00	
Chlorobenzene	ND	0.50	1.00	
Chloroethane	ND	0.50	1.00	
Chloroform	ND	0.50	1.00	
Chloromethane	ND	0.50	1.00	
2-Chlorotoluene	ND	0.50	1.00	
4-Chlorotoluene	ND	0.50	1.00	
Dibromochloromethane	ND	0.50	1.00	
1,2-Dibromo-3-Chloropropane	ND	5.0	1.00	
1,2-Dibromoethane	ND	0.50	1.00	
Dibromomethane	ND	0.50	1.00	
1,2-Dichlorobenzene	ND	0.50	1.00	
1,3-Dichlorobenzene	ND	0.50	1.00	
1,4-Dichlorobenzene	ND	0.50	1.00	
Dichlorodifluoromethane	ND	1.0	1.00	
1,1-Dichloroethane	ND	0.50	1.00	
1,2-Dichloroethane	ND	0.50	1.00	
1,1-Dichloroethene	ND	0.50	1.00	
c-1,2-Dichloroethene	ND	0.50	1.00	
t-1,2-Dichloroethene	ND	0.50	1.00	
1,2-Dichloropropane	ND	0.50	1.00	
1,3-Dichloropropane	ND	1.0	1.00	
2,2-Dichloropropane	ND	1.0	1.00	

RL: Reporting Limit. DF: Dilution Factor. MDL: Method Detection Limit.

Analytical Report

Cardno ERI	Date Received:	02/20/15
601 North McDowell Blvd.	Work Order:	15-02-1487
Petaluma, CA 94954-2312	Preparation:	EPA 5030C
	Method:	EPA 8260B
	Units:	ug/L

Project: ExxonMobil 73399 / 022776

Page 8 of 39

<u>Parameter</u>	<u>Result</u>	<u>RL</u>	<u>DF</u>	<u>Qualifiers</u>
1,1-Dichloropropene	ND	0.50	1.00	
c-1,3-Dichloropropene	ND	0.50	1.00	
t-1,3-Dichloropropene	ND	0.50	1.00	
Ethylbenzene	ND	0.50	1.00	
2-Hexanone	ND	10	1.00	
Isopropylbenzene	ND	0.50	1.00	
p-Isopropyltoluene	ND	0.50	1.00	
Methylene Chloride	ND	1.0	1.00	
4-Methyl-2-Pentanone	ND	5.0	1.00	
Naphthalene	ND	1.0	1.00	
n-Propylbenzene	ND	0.50	1.00	
Styrene	ND	0.50	1.00	
1,1,1,2-Tetrachloroethane	ND	0.50	1.00	
1,1,2,2-Tetrachloroethane	ND	0.50	1.00	
Tetrachloroethene	ND	0.50	1.00	
Toluene	ND	0.50	1.00	
1,2,3-Trichlorobenzene	ND	0.50	1.00	
1,2,4-Trichlorobenzene	ND	0.50	1.00	
1,1,1-Trichloroethane	ND	0.50	1.00	
Hexachloro-1,3-Butadiene	ND	2.0	1.00	
1,1,2-Trichloro-1,2,2-Trifluoroethane	ND	0.50	1.00	
1,1,2-Trichloroethane	ND	0.50	1.00	
Trichloroethene	ND	0.50	1.00	
Trichlorofluoromethane	ND	0.50	1.00	
1,2,3-Trichloropropane	ND	1.0	1.00	
1,2,4-Trimethylbenzene	ND	0.50	1.00	
1,3,5-Trimethylbenzene	ND	0.50	1.00	
Vinyl Chloride	ND	0.50	1.00	
p/m-Xylene	ND	0.50	1.00	
o-Xylene	ND	0.50	1.00	
Xylenes (total)	ND	0.50	1.00	
Methyl-t-Butyl Ether (MTBE)	ND	0.50	1.00	
Tert-Butyl Alcohol (TBA)	ND	5.0	1.00	
Diisopropyl Ether (DIPE)	ND	0.50	1.00	
Ethyl-t-Butyl Ether (ETBE)	ND	0.50	1.00	
Tert-Amyl-Methyl Ether (TAME)	ND	0.50	1.00	
Ethanol	ND	50	1.00	

RL: Reporting Limit. DF: Dilution Factor. MDL: Method Detection Limit.

Analytical Report

Cardno ERI	Date Received:	02/20/15
601 North McDowell Blvd.	Work Order:	15-02-1487
Petaluma, CA 94954-2312	Preparation:	EPA 5030C
	Method:	EPA 8260B
	Units:	ug/L

Project: ExxonMobil 73399 / 022776 Page 9 of 39

<u>Surrogate</u>	<u>Rec. (%)</u>	<u>Control Limits</u>	<u>Qualifiers</u>
1,4-Bromofluorobenzene	93	68-120	
Dibromofluoromethane	103	80-127	
1,2-Dichloroethane-d4	96	80-128	
Toluene-d8	97	80-120	



RL: Reporting Limit. DF: Dilution Factor. MDL: Method Detection Limit.



Calscience

Analytical Report

Cardno ERI
601 North McDowell Blvd.
Petaluma, CA 94954-2312

Date Received: 02/20/15
Work Order: 15-02-1487
Preparation: EPA 5030C
Method: EPA 8260B
Units: ug/L

Project: ExxonMobil 73399 / 022776

Page 10 of 39

Client Sample Number	Lab Sample Number	Date/Time Collected	Matrix	Instrument	Date Prepared	Date/Time Analyzed	QC Batch ID
W-15-PMW1	15-02-1487-4-A	02/17/15 11:15	Aqueous	GC/MS T	02/25/15	02/26/15 10:07	150225L053
Parameter		Result	RL	DF	Qualifiers		
Acetone		ND	10	1.00			
Benzene		ND	0.50	1.00			
Bromobenzene		ND	0.50	1.00			
Bromochloromethane		ND	1.0	1.00			
Bromodichloromethane		ND	0.50	1.00			
Bromoform		ND	0.50	1.00			
Bromomethane		ND	1.0	1.00			
2-Butanone		ND	5.0	1.00			
n-Butylbenzene		ND	0.50	1.00			
sec-Butylbenzene		ND	0.50	1.00			
tert-Butylbenzene		ND	0.50	1.00			
Carbon Disulfide		ND	1.0	1.00			
Carbon Tetrachloride		ND	0.50	1.00			
Chlorobenzene		ND	0.50	1.00			
Chloroethane		ND	0.50	1.00			
Chloroform		ND	0.50	1.00			
Chloromethane		ND	0.50	1.00			
2-Chlorotoluene		ND	0.50	1.00			
4-Chlorotoluene		ND	0.50	1.00			
Dibromochloromethane		ND	0.50	1.00			
1,2-Dibromo-3-Chloropropane		ND	5.0	1.00			
1,2-Dibromoethane		ND	0.50	1.00			
Dibromomethane		ND	0.50	1.00			
1,2-Dichlorobenzene		ND	0.50	1.00			
1,3-Dichlorobenzene		ND	0.50	1.00			
1,4-Dichlorobenzene		ND	0.50	1.00			
Dichlorodifluoromethane		ND	1.0	1.00			
1,1-Dichloroethane		ND	0.50	1.00			
1,2-Dichloroethane		ND	0.50	1.00			
1,1-Dichloroethene		ND	0.50	1.00			
c-1,2-Dichloroethene		ND	0.50	1.00			
t-1,2-Dichloroethene		ND	0.50	1.00			
1,2-Dichloropropane		ND	0.50	1.00			
1,3-Dichloropropane		ND	1.0	1.00			
2,2-Dichloropropane		ND	1.0	1.00			

RL: Reporting Limit. DF: Dilution Factor. MDL: Method Detection Limit.



Calscience

Analytical Report

Cardno ERI	Date Received:	02/20/15
601 North McDowell Blvd.	Work Order:	15-02-1487
Petaluma, CA 94954-2312	Preparation:	EPA 5030C
	Method:	EPA 8260B
	Units:	ug/L

Project: ExxonMobil 73399 / 022776

Page 11 of 39

<u>Parameter</u>	<u>Result</u>	<u>RL</u>	<u>DF</u>	<u>Qualifiers</u>
1,1-Dichloropropene	ND	0.50	1.00	
c-1,3-Dichloropropene	ND	0.50	1.00	
t-1,3-Dichloropropene	ND	0.50	1.00	
Ethylbenzene	ND	0.50	1.00	
2-Hexanone	ND	10	1.00	
Isopropylbenzene	ND	0.50	1.00	
p-Isopropyltoluene	ND	0.50	1.00	
Methylene Chloride	ND	1.0	1.00	
4-Methyl-2-Pentanone	ND	5.0	1.00	
Naphthalene	ND	1.0	1.00	
n-Propylbenzene	ND	0.50	1.00	
Styrene	ND	0.50	1.00	
1,1,1,2-Tetrachloroethane	ND	0.50	1.00	
1,1,2,2-Tetrachloroethane	ND	0.50	1.00	
Tetrachloroethene	ND	0.50	1.00	
Toluene	ND	0.50	1.00	
1,2,3-Trichlorobenzene	ND	0.50	1.00	
1,2,4-Trichlorobenzene	ND	0.50	1.00	
1,1,1-Trichloroethane	ND	0.50	1.00	
Hexachloro-1,3-Butadiene	ND	2.0	1.00	
1,1,2-Trichloro-1,2,2-Trifluoroethane	ND	0.50	1.00	
1,1,2-Trichloroethane	ND	0.50	1.00	
Trichloroethene	ND	0.50	1.00	
Trichlorofluoromethane	ND	0.50	1.00	
1,2,3-Trichloropropane	ND	1.0	1.00	
1,2,4-Trimethylbenzene	ND	0.50	1.00	
1,3,5-Trimethylbenzene	ND	0.50	1.00	
Vinyl Chloride	ND	0.50	1.00	
p/m-Xylene	ND	0.50	1.00	
o-Xylene	ND	0.50	1.00	
Xylenes (total)	ND	0.50	1.00	
Methyl-t-Butyl Ether (MTBE)	ND	0.50	1.00	
Tert-Butyl Alcohol (TBA)	ND	5.0	1.00	
Diisopropyl Ether (DIPE)	ND	0.50	1.00	
Ethyl-t-Butyl Ether (ETBE)	ND	0.50	1.00	
Tert-Amyl-Methyl Ether (TAME)	ND	0.50	1.00	
Ethanol	ND	50	1.00	

Return to Contents ↑

RL: Reporting Limit. DF: Dilution Factor. MDL: Method Detection Limit.

Analytical Report

Cardno ERI
601 North McDowell Blvd.
Petaluma, CA 94954-2312

Date Received: 02/20/15
Work Order: 15-02-1487
Preparation: EPA 5030C
Method: EPA 8260B
Units: ug/L

Project: ExxonMobil 73399 / 022776

Page 12 of 39

<u>Surrogate</u>	<u>Rec. (%)</u>	<u>Control Limits</u>	<u>Qualifiers</u>
1,4-Bromofluorobenzene	93	68-120	
Dibromofluoromethane	102	80-127	
1,2-Dichloroethane-d4	94	80-128	
Toluene-d8	99	80-120	



RL: Reporting Limit. DF: Dilution Factor. MDL: Method Detection Limit.

Analytical Report

Cardno ERI
 601 North McDowell Blvd.
 Petaluma, CA 94954-2312

Date Received: 02/20/15
 Work Order: 15-02-1487
 Preparation: EPA 5030C
 Method: EPA 8260B
 Units: ug/L

Project: ExxonMobil 73399 / 022776

Page 13 of 39

Client Sample Number	Lab Sample Number	Date/Time Collected	Matrix	Instrument	Date Prepared	Date/Time Analyzed	QC Batch ID
W-14-PMW2	15-02-1487-5-B	02/16/15 14:55	Aqueous	GC/MS T	02/26/15	02/26/15 21:26	150226L045

Parameter	Result	RL	DF	Qualifiers
Acetone	ND	10	1.00	
Benzene	ND	0.50	1.00	
Bromobenzene	ND	0.50	1.00	
Bromochloromethane	ND	1.0	1.00	
Bromodichloromethane	ND	0.50	1.00	
Bromoform	ND	0.50	1.00	
Bromomethane	ND	1.0	1.00	
2-Butanone	ND	5.0	1.00	
n-Butylbenzene	ND	0.50	1.00	
sec-Butylbenzene	ND	0.50	1.00	
tert-Butylbenzene	ND	0.50	1.00	
Carbon Disulfide	ND	1.0	1.00	
Carbon Tetrachloride	ND	0.50	1.00	
Chlorobenzene	ND	0.50	1.00	
Chloroethane	ND	0.50	1.00	
Chloroform	ND	0.50	1.00	
Chloromethane	ND	0.50	1.00	
2-Chlorotoluene	ND	0.50	1.00	
4-Chlorotoluene	ND	0.50	1.00	
Dibromochloromethane	ND	0.50	1.00	
1,2-Dibromo-3-Chloropropane	ND	5.0	1.00	
1,2-Dibromoethane	ND	0.50	1.00	
Dibromomethane	ND	0.50	1.00	
1,2-Dichlorobenzene	ND	0.50	1.00	
1,3-Dichlorobenzene	ND	0.50	1.00	
1,4-Dichlorobenzene	ND	0.50	1.00	
Dichlorodifluoromethane	ND	1.0	1.00	
1,1-Dichloroethane	ND	0.50	1.00	
1,2-Dichloroethane	ND	0.50	1.00	
1,1-Dichloroethene	ND	0.50	1.00	
c-1,2-Dichloroethene	ND	0.50	1.00	
t-1,2-Dichloroethene	ND	0.50	1.00	
1,2-Dichloropropane	ND	0.50	1.00	
1,3-Dichloropropane	ND	1.0	1.00	
2,2-Dichloropropane	ND	1.0	1.00	

RL: Reporting Limit. DF: Dilution Factor. MDL: Method Detection Limit.



Calscience

Analytical Report

Cardno ERI
601 North McDowell Blvd.
Petaluma, CA 94954-2312

Date Received: 02/20/15
Work Order: 15-02-1487
Preparation: EPA 5030C
Method: EPA 8260B
Units: ug/L

Project: ExxonMobil 73399 / 022776

Page 14 of 39

<u>Parameter</u>	<u>Result</u>	<u>RL</u>	<u>DF</u>	<u>Qualifiers</u>
1,1-Dichloropropene	ND	0.50	1.00	
c-1,3-Dichloropropene	ND	0.50	1.00	
t-1,3-Dichloropropene	ND	0.50	1.00	
Ethylbenzene	ND	0.50	1.00	
2-Hexanone	ND	10	1.00	
Isopropylbenzene	ND	0.50	1.00	
p-Isopropyltoluene	ND	0.50	1.00	
Methylene Chloride	ND	1.0	1.00	
4-Methyl-2-Pentanone	ND	5.0	1.00	
Naphthalene	ND	1.0	1.00	
n-Propylbenzene	ND	0.50	1.00	
Styrene	ND	0.50	1.00	
1,1,1,2-Tetrachloroethane	ND	0.50	1.00	
1,1,2,2-Tetrachloroethane	ND	0.50	1.00	
Tetrachloroethene	ND	0.50	1.00	
Toluene	ND	0.50	1.00	
1,2,3-Trichlorobenzene	ND	0.50	1.00	
1,2,4-Trichlorobenzene	ND	0.50	1.00	
1,1,1-Trichloroethane	ND	0.50	1.00	
Hexachloro-1,3-Butadiene	ND	2.0	1.00	
1,1,2-Trichloro-1,2,2-Trifluoroethane	ND	0.50	1.00	
1,1,2-Trichloroethane	ND	0.50	1.00	
Trichloroethene	ND	0.50	1.00	
Trichlorofluoromethane	ND	0.50	1.00	
1,2,3-Trichloropropane	ND	1.0	1.00	
1,2,4-Trimethylbenzene	ND	0.50	1.00	
1,3,5-Trimethylbenzene	ND	0.50	1.00	
Vinyl Chloride	ND	0.50	1.00	
p/m-Xylene	ND	0.50	1.00	
o-Xylene	ND	0.50	1.00	
Xylenes (total)	ND	0.50	1.00	
Methyl-t-Butyl Ether (MTBE)	ND	0.50	1.00	
Tert-Butyl Alcohol (TBA)	ND	5.0	1.00	
Diisopropyl Ether (DIPE)	ND	0.50	1.00	
Ethyl-t-Butyl Ether (ETBE)	ND	0.50	1.00	
Tert-Amyl-Methyl Ether (TAME)	ND	0.50	1.00	
Ethanol	ND	50	1.00	

RL: Reporting Limit. DF: Dilution Factor. MDL: Method Detection Limit.

Analytical Report

Cardno ERI	Date Received:	02/20/15
601 North McDowell Blvd.	Work Order:	15-02-1487
Petaluma, CA 94954-2312	Preparation:	EPA 5030C
	Method:	EPA 8260B
	Units:	ug/L
Project: ExxonMobil 73399 / 022776		Page 15 of 39

<u>Surrogate</u>	<u>Rec. (%)</u>	<u>Control Limits</u>	<u>Qualifiers</u>
1,4-Bromofluorobenzene	93	68-120	
Dibromofluoromethane	103	80-127	
1,2-Dichloroethane-d4	95	80-128	
Toluene-d8	99	80-120	



RL: Reporting Limit. DF: Dilution Factor. MDL: Method Detection Limit.



Calscience

Analytical Report

Cardno ERI
601 North McDowell Blvd.
Petaluma, CA 94954-2312

Date Received: 02/20/15
Work Order: 15-02-1487
Preparation: EPA 5030C
Method: EPA 8260B
Units: ug/L

Project: ExxonMobil 73399 / 022776

Page 16 of 39

Client Sample Number	Lab Sample Number	Date/Time Collected	Matrix	Instrument	Date Prepared	Date/Time Analyzed	QC Batch ID
W-13-PMW3	15-02-1487-6-A	02/17/15 12:45	Aqueous	GC/MS T	02/25/15	02/26/15 11:05	150225L053

Parameter	Result	RL	DF	Qualifiers
Acetone	ND	10	1.00	
Benzene	ND	0.50	1.00	
Bromobenzene	ND	0.50	1.00	
Bromochloromethane	ND	1.0	1.00	
Bromodichloromethane	ND	0.50	1.00	
Bromoform	ND	0.50	1.00	
Bromomethane	ND	1.0	1.00	
2-Butanone	ND	5.0	1.00	
n-Butylbenzene	ND	0.50	1.00	
sec-Butylbenzene	ND	0.50	1.00	
tert-Butylbenzene	ND	0.50	1.00	
Carbon Disulfide	ND	1.0	1.00	
Carbon Tetrachloride	ND	0.50	1.00	
Chlorobenzene	ND	0.50	1.00	
Chloroethane	ND	0.50	1.00	
Chloroform	ND	0.50	1.00	
Chloromethane	ND	0.50	1.00	
2-Chlorotoluene	ND	0.50	1.00	
4-Chlorotoluene	ND	0.50	1.00	
Dibromochloromethane	ND	0.50	1.00	
1,2-Dibromo-3-Chloropropane	ND	5.0	1.00	
1,2-Dibromoethane	ND	0.50	1.00	
Dibromomethane	ND	0.50	1.00	
1,2-Dichlorobenzene	ND	0.50	1.00	
1,3-Dichlorobenzene	ND	0.50	1.00	
1,4-Dichlorobenzene	ND	0.50	1.00	
Dichlorodifluoromethane	ND	1.0	1.00	
1,1-Dichloroethane	ND	0.50	1.00	
1,2-Dichloroethane	ND	0.50	1.00	
1,1-Dichloroethene	ND	0.50	1.00	
c-1,2-Dichloroethene	ND	0.50	1.00	
t-1,2-Dichloroethene	ND	0.50	1.00	
1,2-Dichloropropane	ND	0.50	1.00	
1,3-Dichloropropane	ND	1.0	1.00	
2,2-Dichloropropane	ND	1.0	1.00	

RL: Reporting Limit. DF: Dilution Factor. MDL: Method Detection Limit.

Analytical Report

Cardno ERI
601 North McDowell Blvd.
Petaluma, CA 94954-2312

Date Received: 02/20/15
Work Order: 15-02-1487
Preparation: EPA 5030C
Method: EPA 8260B
Units: ug/L

Project: ExxonMobil 73399 / 022776

Page 17 of 39

<u>Parameter</u>	<u>Result</u>	<u>RL</u>	<u>DF</u>	<u>Qualifiers</u>
1,1-Dichloropropene	ND	0.50	1.00	
c-1,3-Dichloropropene	ND	0.50	1.00	
t-1,3-Dichloropropene	ND	0.50	1.00	
Ethylbenzene	ND	0.50	1.00	
2-Hexanone	ND	10	1.00	
Isopropylbenzene	ND	0.50	1.00	
p-Isopropyltoluene	ND	0.50	1.00	
Methylene Chloride	ND	1.0	1.00	
4-Methyl-2-Pentanone	ND	5.0	1.00	
Naphthalene	ND	1.0	1.00	
n-Propylbenzene	ND	0.50	1.00	
Styrene	ND	0.50	1.00	
1,1,1,2-Tetrachloroethane	ND	0.50	1.00	
1,1,1,2,2-Tetrachloroethane	ND	0.50	1.00	
Tetrachloroethene	ND	0.50	1.00	
Toluene	ND	0.50	1.00	
1,2,3-Trichlorobenzene	ND	0.50	1.00	
1,2,4-Trichlorobenzene	ND	0.50	1.00	
1,1,1-Trichloroethane	ND	0.50	1.00	
Hexachloro-1,3-Butadiene	ND	2.0	1.00	
1,1,2-Trichloro-1,2,2-Trifluoroethane	ND	0.50	1.00	
1,1,2-Trichloroethane	ND	0.50	1.00	
Trichloroethene	ND	0.50	1.00	
Trichlorofluoromethane	ND	0.50	1.00	
1,2,3-Trichloropropane	ND	1.0	1.00	
1,2,4-Trimethylbenzene	ND	0.50	1.00	
1,3,5-Trimethylbenzene	ND	0.50	1.00	
Vinyl Chloride	ND	0.50	1.00	
p/m-Xylene	ND	0.50	1.00	
o-Xylene	ND	0.50	1.00	
Xylenes (total)	ND	0.50	1.00	
Methyl-t-Butyl Ether (MTBE)	ND	0.50	1.00	
Tert-Butyl Alcohol (TBA)	ND	5.0	1.00	
Diisopropyl Ether (DIPE)	ND	0.50	1.00	
Ethyl-t-Butyl Ether (ETBE)	ND	0.50	1.00	
Tert-Amyl-Methyl Ether (TAME)	ND	0.50	1.00	
Ethanol	ND	50	1.00	

Petaluma No. 02/20/15

RL: Reporting Limit. DF: Dilution Factor. MDL: Method Detection Limit.

Analytical Report

Cardno ERI	Date Received:	02/20/15
601 North McDowell Blvd.	Work Order:	15-02-1487
Petaluma, CA 94954-2312	Preparation:	EPA 5030C
	Method:	EPA 8260B
	Units:	ug/L
Project: ExxonMobil 73399 / 022776		Page 18 of 39

<u>Surrogate</u>	<u>Rec. (%)</u>	<u>Control Limits</u>	<u>Qualifiers</u>
1,4-Bromofluorobenzene	92	68-120	
Dibromofluoromethane	105	80-127	
1,2-Dichloroethane-d4	95	80-128	
Toluene-d8	100	80-120	

Analytical Report

Cardno ERI
 601 North McDowell Blvd.
 Petaluma, CA 94954-2312

Date Received: 02/20/15
 Work Order: 15-02-1487
 Preparation: EPA 5030C
 Method: EPA 8260B
 Units: ug/L

Project: ExxonMobil 73399 / 022776

Page 19 of 39

Client Sample Number	Lab Sample Number	Date/Time Collected	Matrix	Instrument	Date Prepared	Date/Time Analyzed	QC Batch ID
W-54-MW1	15-02-1487-8-A	02/17/15 14:45	Aqueous	GC/MS T	02/25/15	02/26/15 11:34	150225L053

Parameter	Result	RL	DF	Qualifiers
Acetone	ND	10	1.00	
Benzene	ND	0.50	1.00	
Bromobenzene	ND	0.50	1.00	
Bromochloromethane	ND	1.0	1.00	
Bromodichloromethane	ND	0.50	1.00	
Bromoform	ND	0.50	1.00	
Bromomethane	ND	1.0	1.00	
2-Butanone	ND	5.0	1.00	
n-Butylbenzene	ND	0.50	1.00	
sec-Butylbenzene	ND	0.50	1.00	
tert-Butylbenzene	ND	0.50	1.00	
Carbon Disulfide	ND	1.0	1.00	
Carbon Tetrachloride	ND	0.50	1.00	
Chlorobenzene	ND	0.50	1.00	
Chloroethane	ND	0.50	1.00	
Chloroform	ND	0.50	1.00	
Chloromethane	ND	0.50	1.00	
2-Chlorotoluene	ND	0.50	1.00	
4-Chlorotoluene	ND	0.50	1.00	
Dibromochloromethane	ND	0.50	1.00	
1,2-Dibromo-3-Chloropropane	ND	5.0	1.00	
1,2-Dibromoethane	ND	0.50	1.00	
Dibromomethane	ND	0.50	1.00	
1,2-Dichlorobenzene	ND	0.50	1.00	
1,3-Dichlorobenzene	ND	0.50	1.00	
1,4-Dichlorobenzene	ND	0.50	1.00	
Dichlorodifluoromethane	ND	1.0	1.00	
1,1-Dichloroethane	ND	0.50	1.00	
1,2-Dichloroethane	ND	0.50	1.00	
1,1-Dichloroethene	ND	0.50	1.00	
c-1,2-Dichloroethene	ND	0.50	1.00	
t-1,2-Dichloroethene	ND	0.50	1.00	
1,2-Dichloropropane	ND	0.50	1.00	
1,3-Dichloropropane	ND	1.0	1.00	
2,2-Dichloropropane	ND	1.0	1.00	

RL: Reporting Limit. DF: Dilution Factor. MDL: Method Detection Limit.

Analytical Report

Cardno ERI	Date Received:	02/20/15
601 North McDowell Blvd.	Work Order:	15-02-1487
Petaluma, CA 94954-2312	Preparation:	EPA 5030C
	Method:	EPA 8260B
	Units:	ug/L
Project: ExxonMobil 73399 / 022776		Page 20 of 39

<u>Parameter</u>	<u>Result</u>	<u>RL</u>	<u>DF</u>	<u>Qualifiers</u>
1,1-Dichloropropene	ND	0.50	1.00	
c-1,3-Dichloropropene	ND	0.50	1.00	
t-1,3-Dichloropropene	ND	0.50	1.00	
Ethylbenzene	ND	0.50	1.00	
2-Hexanone	ND	10	1.00	
Isopropylbenzene	ND	0.50	1.00	
p-Isopropyltoluene	ND	0.50	1.00	
Methylene Chloride	ND	1.0	1.00	
4-Methyl-2-Pentanone	ND	5.0	1.00	
Naphthalene	ND	1.0	1.00	
n-Propylbenzene	ND	0.50	1.00	
Styrene	ND	0.50	1.00	
1,1,1,2-Tetrachloroethane	ND	0.50	1.00	
1,1,2,2-Tetrachloroethane	ND	0.50	1.00	
Tetrachloroethene	0.64	0.50	1.00	
Toluene	ND	0.50	1.00	
1,2,3-Trichlorobenzene	ND	0.50	1.00	
1,2,4-Trichlorobenzene	ND	0.50	1.00	
1,1,1-Trichloroethane	ND	0.50	1.00	
Hexachloro-1,3-Butadiene	ND	2.0	1.00	
1,1,2-Trichloro-1,2,2-Trifluoroethane	ND	0.50	1.00	
1,1,2-Trichloroethane	ND	0.50	1.00	
Trichloroethene	ND	0.50	1.00	
Trichlorofluoromethane	ND	0.50	1.00	
1,2,3-Trichloropropane	ND	1.0	1.00	
1,2,4-Trimethylbenzene	ND	0.50	1.00	
1,3,5-Trimethylbenzene	ND	0.50	1.00	
Vinyl Chloride	ND	0.50	1.00	
p/m-Xylene	ND	0.50	1.00	
o-Xylene	ND	0.50	1.00	
Xylenes (total)	ND	0.50	1.00	
Methyl-t-Butyl Ether (MTBE)	ND	0.50	1.00	
Tert-Butyl Alcohol (TBA)	ND	5.0	1.00	
Diisopropyl Ether (DIPE)	ND	0.50	1.00	
Ethyl-t-Butyl Ether (ETBE)	ND	0.50	1.00	
Tert-Amyl-Methyl Ether (TAME)	ND	0.50	1.00	
Ethanol	ND	50	1.00	



 Return to Contents

RL: Reporting Limit. DF: Dilution Factor. MDL: Method Detection Limit.

Analytical Report

Cardno ERI
601 North McDowell Blvd.
Petaluma, CA 94954-2312

Date Received: 02/20/15
Work Order: 15-02-1487
Preparation: EPA 5030C
Method: EPA 8260B
Units: ug/L

Project: ExxonMobil 73399 / 022776

Page 21 of 39

<u>Surrogate</u>	<u>Rec. (%)</u>	<u>Control Limits</u>	<u>Qualifiers</u>
1,4-Bromofluorobenzene	96	68-120	
Dibromofluoromethane	99	80-127	
1,2-Dichloroethane-d4	93	80-128	
Toluene-d8	100	80-120	

RL: Reporting Limit. DF: Dilution Factor. MDL: Method Detection Limit.



Calscience

Analytical Report

Cardno ERI
601 North McDowell Blvd.
Petaluma, CA 94954-2312

Date Received: 02/20/15
Work Order: 15-02-1487
Preparation: EPA 5030C
Method: EPA 8260B
Units: ug/L

Project: ExxonMobil 73399 / 022776

Page 22 of 39

Client Sample Number	Lab Sample Number	Date/Time Collected	Matrix	Instrument	Date Prepared	Date/Time Analyzed	QC Batch ID
W-54-MW4	15-02-1487-9-A	02/17/15 13:45	Aqueous	GC/MS T	02/25/15	02/26/15 12:03	150225L053

Parameter	Result	RL	DF	Qualifiers
Acetone	ND	10	1.00	
Benzene	ND	0.50	1.00	
Bromobenzene	ND	0.50	1.00	
Bromochloromethane	ND	1.0	1.00	
Bromodichloromethane	ND	0.50	1.00	
Bromoform	ND	0.50	1.00	
Bromomethane	ND	1.0	1.00	
2-Butanone	ND	5.0	1.00	
n-Butylbenzene	ND	0.50	1.00	
sec-Butylbenzene	ND	0.50	1.00	
tert-Butylbenzene	ND	0.50	1.00	
Carbon Disulfide	ND	1.0	1.00	
Carbon Tetrachloride	ND	0.50	1.00	
Chlorobenzene	ND	0.50	1.00	
Chloroethane	ND	0.50	1.00	
Chloroform	ND	0.50	1.00	
Chloromethane	ND	0.50	1.00	
2-Chlorotoluene	ND	0.50	1.00	
4-Chlorotoluene	ND	0.50	1.00	
Dibromochloromethane	ND	0.50	1.00	
1,2-Dibromo-3-Chloropropane	ND	5.0	1.00	
1,2-Dibromoethane	ND	0.50	1.00	
Dibromomethane	ND	0.50	1.00	
1,2-Dichlorobenzene	ND	0.50	1.00	
1,3-Dichlorobenzene	ND	0.50	1.00	
1,4-Dichlorobenzene	ND	0.50	1.00	
Dichlorodifluoromethane	ND	1.0	1.00	
1,1-Dichloroethane	ND	0.50	1.00	
1,2-Dichloroethane	ND	0.50	1.00	
1,1-Dichloroethene	ND	0.50	1.00	
c-1,2-Dichloroethene	ND	0.50	1.00	
t-1,2-Dichloroethene	ND	0.50	1.00	
1,2-Dichloropropane	ND	0.50	1.00	
1,3-Dichloropropane	ND	1.0	1.00	
2,2-Dichloropropane	ND	1.0	1.00	

 Reference Comments

RL: Reporting Limit. DF: Dilution Factor. MDL: Method Detection Limit.

Analytical Report

Cardno ERI
 601 North McDowell Blvd.
 Petaluma, CA 94954-2312

Date Received: 02/20/15
 Work Order: 15-02-1487
 Preparation: EPA 5030C
 Method: EPA 8260B
 Units: ug/L

Project: ExxonMobil 73399 / 022776

Page 23 of 39

<u>Parameter</u>	<u>Result</u>	<u>RL</u>	<u>DF</u>	<u>Qualifiers</u>
1,1-Dichloropropene	ND	0.50	1.00	
c-1,3-Dichloropropene	ND	0.50	1.00	
t-1,3-Dichloropropene	ND	0.50	1.00	
Ethylbenzene	ND	0.50	1.00	
2-Hexanone	ND	10	1.00	
Isopropylbenzene	ND	0.50	1.00	
p-Isopropyltoluene	ND	0.50	1.00	
Methylene Chloride	ND	1.0	1.00	
4-Methyl-2-Pentanone	ND	5.0	1.00	
Naphthalene	ND	1.0	1.00	
n-Propylbenzene	ND	0.50	1.00	
Styrene	ND	0.50	1.00	
1,1,1,2-Tetrachloroethane	ND	0.50	1.00	
1,1,1,2-Tetrachloroethane	ND	0.50	1.00	
Tetrachloroethene	ND	0.50	1.00	
Toluene	ND	0.50	1.00	
1,2,3-Trichlorobenzene	ND	0.50	1.00	
1,2,4-Trichlorobenzene	ND	0.50	1.00	
1,1,1-Trichloroethane	ND	0.50	1.00	
Hexachloro-1,3-Butadiene	ND	2.0	1.00	
1,1,2-Trichloro-1,2,2-Trifluoroethane	ND	0.50	1.00	
1,1,2-Trichloroethane	ND	0.50	1.00	
Trichloroethene	ND	0.50	1.00	
Trichlorofluoromethane	ND	0.50	1.00	
1,2,3-Trichloropropane	ND	1.0	1.00	
1,2,4-Trimethylbenzene	ND	0.50	1.00	
1,3,5-Trimethylbenzene	ND	0.50	1.00	
Vinyl Chloride	ND	0.50	1.00	
p/m-Xylene	ND	0.50	1.00	
o-Xylene	ND	0.50	1.00	
Xylenes (total)	ND	0.50	1.00	
Methyl-t-Butyl Ether (MTBE)	ND	0.50	1.00	
Tert-Butyl Alcohol (TBA)	ND	5.0	1.00	
Diisopropyl Ether (DIPE)	ND	0.50	1.00	
Ethyl-t-Butyl Ether (ETBE)	ND	0.50	1.00	
Tert-Amyl-Methyl Ether (TAME)	ND	0.50	1.00	
Ethanol	ND	50	1.00	

Polymers Contaminants



RL: Reporting Limit. DF: Dilution Factor. MDL: Method Detection Limit.

Analytical Report

Cardno ERI
601 North McDowell Blvd.
Petaluma, CA 94954-2312

Date Received: 02/20/15
Work Order: 15-02-1487
Preparation: EPA 5030C
Method: EPA 8260B
Units: ug/L

Project: ExxonMobil 73399 / 022776

Page 24 of 39

<u>Surrogate</u>	<u>Rec. (%)</u>	<u>Control Limits</u>	<u>Qualifiers</u>
1,4-Bromofluorobenzene	94	68-120	
Dibromofluoromethane	102	80-127	
1,2-Dichloroethane-d4	95	80-128	
Toluene-d8	97	80-120	

RL: Reporting Limit. DF: Dilution Factor. MDL: Method Detection Limit.



Calscience

Analytical Report

Cardno ERI
601 North McDowell Blvd.
Petaluma, CA 94954-2312

Date Received: 02/20/15
Work Order: 15-02-1487
Preparation: EPA 5030C
Method: EPA 8260B
Units: ug/L

Project: ExxonMobil 73399 / 022776

Page 25 of 39

Client Sample Number	Lab Sample Number	Date/Time Collected	Matrix	Instrument	Date Prepared	Date/Time Analyzed	QC Batch ID
W-61-MW5D	15-02-1487-10-A	02/18/15 11:20	Aqueous	GC/MS T	02/25/15	02/26/15 12:32	150225L053

Parameter	Result	RL	DF	Qualifiers
Acetone	ND	10	1.00	
Benzene	ND	0.50	1.00	
Bromobenzene	ND	0.50	1.00	
Bromochloromethane	ND	1.0	1.00	
Bromodichloromethane	ND	0.50	1.00	
Bromoform	ND	0.50	1.00	
Bromomethane	ND	1.0	1.00	
2-Butanone	ND	5.0	1.00	
n-Butylbenzene	ND	0.50	1.00	
sec-Butylbenzene	ND	0.50	1.00	
tert-Butylbenzene	ND	0.50	1.00	
Carbon Disulfide	ND	1.0	1.00	
Carbon Tetrachloride	ND	0.50	1.00	
Chlorobenzene	ND	0.50	1.00	
Chloroethane	ND	0.50	1.00	
Chloroform	ND	0.50	1.00	
Chloromethane	ND	0.50	1.00	
2-Chlorotoluene	ND	0.50	1.00	
4-Chlorotoluene	ND	0.50	1.00	
Dibromochloromethane	ND	0.50	1.00	
1,2-Dibromo-3-Chloropropane	ND	5.0	1.00	
1,2-Dibromoethane	ND	0.50	1.00	
Dibromomethane	ND	0.50	1.00	
1,2-Dichlorobenzene	ND	0.50	1.00	
1,3-Dichlorobenzene	ND	0.50	1.00	
1,4-Dichlorobenzene	ND	0.50	1.00	
Dichlorodifluoromethane	ND	1.0	1.00	
1,1-Dichloroethane	ND	0.50	1.00	
1,2-Dichloroethane	ND	0.50	1.00	
1,1-Dichloroethene	ND	0.50	1.00	
c-1,2-Dichloroethene	ND	0.50	1.00	
t-1,2-Dichloroethene	ND	0.50	1.00	
1,2-Dichloropropane	ND	0.50	1.00	
1,3-Dichloropropane	ND	1.0	1.00	
2,2-Dichloropropane	ND	1.0	1.00	

RL: Reporting Limit. DF: Dilution Factor. MDL: Method Detection Limit.

Analytical Report

Cardno ERI
 601 North McDowell Blvd.
 Petaluma, CA 94954-2312

Date Received: 02/20/15
 Work Order: 15-02-1487
 Preparation: EPA 5030C
 Method: EPA 8260B
 Units: ug/L

Project: ExxonMobil 73399 / 022776

Page 26 of 39

<u>Parameter</u>	<u>Result</u>	<u>RL</u>	<u>DF</u>	<u>Qualifiers</u>
1,1-Dichloropropene	ND	0.50	1.00	
c-1,3-Dichloropropene	ND	0.50	1.00	
t-1,3-Dichloropropene	ND	0.50	1.00	
Ethylbenzene	ND	0.50	1.00	
2-Hexanone	ND	10	1.00	
Isopropylbenzene	ND	0.50	1.00	
p-Isopropyltoluene	ND	0.50	1.00	
Methylene Chloride	ND	1.0	1.00	
4-Methyl-2-Pentanone	ND	5.0	1.00	
Naphthalene	ND	1.0	1.00	
n-Propylbenzene	ND	0.50	1.00	
Styrene	ND	0.50	1.00	
1,1,1,2-Tetrachloroethane	ND	0.50	1.00	
1,1,2,2-Tetrachloroethane	ND	0.50	1.00	
Tetrachloroethene	ND	0.50	1.00	
Toluene	ND	0.50	1.00	
1,2,3-Trichlorobenzene	ND	0.50	1.00	
1,2,4-Trichlorobenzene	ND	0.50	1.00	
1,1,1-Trichloroethane	ND	0.50	1.00	
Hexachloro-1,3-Butadiene	ND	2.0	1.00	
1,1,2-Trichloro-1,2,2-Trifluoroethane	ND	0.50	1.00	
1,1,2-Trichloroethane	ND	0.50	1.00	
Trichloroethene	ND	0.50	1.00	
Trichlorofluoromethane	ND	0.50	1.00	
1,2,3-Trichloropropane	ND	1.0	1.00	
1,2,4-Trimethylbenzene	ND	0.50	1.00	
1,3,5-Trimethylbenzene	ND	0.50	1.00	
Vinyl Chloride	ND	0.50	1.00	
p/m-Xylene	ND	0.50	1.00	
o-Xylene	ND	0.50	1.00	
Xylenes (total)	ND	0.50	1.00	
Methyl-t-Butyl Ether (MTBE)	ND	0.50	1.00	
Tert-Butyl Alcohol (TBA)	ND	5.0	1.00	
Diisopropyl Ether (DIPE)	ND	0.50	1.00	
Ethyl-t-Butyl Ether (ETBE)	ND	0.50	1.00	
Tert-Amyl-Methyl Ether (TAME)	ND	0.50	1.00	
Ethanol	ND	50	1.00	

 Report Comments

RL: Reporting Limit. DF: Dilution Factor. MDL: Method Detection Limit.

Analytical Report

Cardno ERI	Date Received:	02/20/15
601 North McDowell Blvd.	Work Order:	15-02-1487
Petaluma, CA 94954-2312	Preparation:	EPA 5030C
	Method:	EPA 8260B
	Units:	ug/L
Project: ExxonMobil 73399 / 022776		Page 27 of 39

<u>Surrogate</u>	<u>Rec. (%)</u>	<u>Control Limits</u>	<u>Qualifiers</u>
1,4-Bromofluorobenzene	92	68-120	
Dibromofluoromethane	99	80-127	
1,2-Dichloroethane-d4	93	80-128	
Toluene-d8	99	80-120	

Analytical Report

Cardno ERI
601 North McDowell Blvd.
Petaluma, CA 94954-2312

Date Received: 02/20/15
Work Order: 15-02-1487
Preparation: EPA 5030C
Method: EPA 8260B
Units: ug/L

Project: ExxonMobil 73399 / 022776

Page 28 of 39

Client Sample Number	Lab Sample Number	Date/Time Collected	Matrix	Instrument	Date Prepared	Date/Time Analyzed	QC Batch ID
W-62-MW8	15-02-1487-11-A	02/17/15 13:38	Aqueous	GC/MS T	02/25/15	02/26/15 13:01	150225L053

<u>Parameter</u>	<u>Result</u>	<u>RL</u>	<u>DF</u>	<u>Qualifiers</u>
Acetone	ND	10	1.00	
Benzene	ND	0.50	1.00	
Bromobenzene	ND	0.50	1.00	
Bromochloromethane	ND	1.0	1.00	
Bromodichloromethane	ND	0.50	1.00	
Bromoform	ND	0.50	1.00	
Bromomethane	ND	1.0	1.00	
2-Butanone	ND	5.0	1.00	
n-Butylbenzene	ND	0.50	1.00	
sec-Butylbenzene	ND	0.50	1.00	
tert-Butylbenzene	ND	0.50	1.00	
Carbon Disulfide	ND	1.0	1.00	
Carbon Tetrachloride	ND	0.50	1.00	
Chlorobenzene	ND	0.50	1.00	
Chloroethane	ND	0.50	1.00	
Chloroform	ND	0.50	1.00	
Chloromethane	ND	0.50	1.00	
2-Chlorotoluene	ND	0.50	1.00	
4-Chlorotoluene	ND	0.50	1.00	
Dibromochloromethane	ND	0.50	1.00	
1,2-Dibromo-3-Chloropropane	ND	5.0	1.00	
1,2-Dibromoethane	ND	0.50	1.00	
Dibromomethane	ND	0.50	1.00	
1,2-Dichlorobenzene	ND	0.50	1.00	
1,3-Dichlorobenzene	ND	0.50	1.00	
1,4-Dichlorobenzene	ND	0.50	1.00	
Dichlorodifluoromethane	ND	1.0	1.00	
1,1-Dichloroethane	ND	0.50	1.00	
1,2-Dichloroethane	ND	0.50	1.00	
1,1-Dichloroethene	ND	0.50	1.00	
c-1,2-Dichloroethene	ND	0.50	1.00	
t-1,2-Dichloroethene	ND	0.50	1.00	
1,2-Dichloropropane	ND	0.50	1.00	
1,3-Dichloropropane	ND	1.0	1.00	
2,2-Dichloropropane	ND	1.0	1.00	

RL: Reporting Limit. DF: Dilution Factor. MDL: Method Detection Limit.

Analytical Report

Cardno ERI	Date Received:	02/20/15
601 North McDowell Blvd.	Work Order:	15-02-1487
Petaluma, CA 94954-2312	Preparation:	EPA 5030C
	Method:	EPA 8260B
	Units:	ug/L

Project: ExxonMobil 73399 / 022776 Page 29 of 39

<u>Parameter</u>	<u>Result</u>	<u>RL</u>	<u>DF</u>	<u>Qualifiers</u>
1,1-Dichloropropene	ND	0.50	1.00	
c-1,3-Dichloropropene	ND	0.50	1.00	
t-1,3-Dichloropropene	ND	0.50	1.00	
Ethylbenzene	ND	0.50	1.00	
2-Hexanone	ND	10	1.00	
Isopropylbenzene	ND	0.50	1.00	
p-Isopropyltoluene	ND	0.50	1.00	
Methylene Chloride	ND	1.0	1.00	
4-Methyl-2-Pentanone	ND	5.0	1.00	
Naphthalene	ND	1.0	1.00	
n-Propylbenzene	ND	0.50	1.00	
Styrene	ND	0.50	1.00	
1,1,1,2-Tetrachloroethane	ND	0.50	1.00	
1,1,1,2-Tetrachloroethane	ND	0.50	1.00	
Tetrachloroethene	ND	0.50	1.00	
Toluene	ND	0.50	1.00	
1,2,3-Trichlorobenzene	ND	0.50	1.00	
1,2,4-Trichlorobenzene	ND	0.50	1.00	
1,1,1-Trichloroethane	ND	0.50	1.00	
Hexachloro-1,3-Butadiene	ND	2.0	1.00	
1,1,2-Trichloro-1,2,2-Trifluoroethane	ND	0.50	1.00	
1,1,2-Trichloroethane	ND	0.50	1.00	
Trichloroethene	ND	0.50	1.00	
Trichlorofluoromethane	ND	0.50	1.00	
1,2,3-Trichloropropane	ND	1.0	1.00	
1,2,4-Trimethylbenzene	ND	0.50	1.00	
1,3,5-Trimethylbenzene	ND	0.50	1.00	
Vinyl Chloride	ND	0.50	1.00	
p/m-Xylene	ND	0.50	1.00	
o-Xylene	ND	0.50	1.00	
Xylenes (total)	ND	0.50	1.00	
Methyl-t-Butyl Ether (MTBE)	ND	0.50	1.00	
Tert-Butyl Alcohol (TBA)	ND	5.0	1.00	
Diisopropyl Ether (DIPE)	ND	0.50	1.00	
Ethyl-t-Butyl Ether (ETBE)	ND	0.50	1.00	
Tert-Amyl-Methyl Ether (TAME)	ND	0.50	1.00	
Ethanol	ND	50	1.00	

RL: Reporting Limit. DF: Dilution Factor. MDL: Method Detection Limit.

Analytical Report

Cardno ERI
601 North McDowell Blvd.
Petaluma, CA 94954-2312

Date Received: 02/20/15
Work Order: 15-02-1487
Preparation: EPA 5030C
Method: EPA 8260B
Units: ug/L

Project: ExxonMobil 73399 / 022776

Page 30 of 39

<u>Surrogate</u>	<u>Rec. (%)</u>	<u>Control Limits</u>	<u>Qualifiers</u>
1,4-Bromofluorobenzene	93	68-120	
Dibromofluoromethane	100	80-127	
1,2-Dichloroethane-d4	94	80-128	
Toluene-d8	99	80-120	



 RETURN TO CONTENTS

RL: Reporting Limit. DF: Dilution Factor. MDL: Method Detection Limit.



Calscience

Analytical Report

Cardno ERI
601 North McDowell Blvd.
Petaluma, CA 94954-2312

Date Received: 02/20/15
Work Order: 15-02-1487
Preparation: EPA 5030C
Method: EPA 8260B
Units: ug/L

Project: ExxonMobil 73399 / 022776

Page 31 of 39

Client Sample Number	Lab Sample Number	Date/Time Collected	Matrix	Instrument	Date Prepared	Date/Time Analyzed	QC Batch ID
W-62-MW12A	15-02-1487-12-A	02/18/15 10:15	Aqueous	GC/MS T	02/25/15	02/26/15 13:30	150225L053

Parameter	Result	RL	DF	Qualifiers
Acetone	ND	10	1.00	
Benzene	ND	0.50	1.00	
Bromobenzene	ND	0.50	1.00	
Bromochloromethane	ND	1.0	1.00	
Bromodichloromethane	ND	0.50	1.00	
Bromoform	ND	0.50	1.00	
Bromomethane	ND	1.0	1.00	
2-Butanone	ND	5.0	1.00	
n-Butylbenzene	ND	0.50	1.00	
sec-Butylbenzene	ND	0.50	1.00	
tert-Butylbenzene	ND	0.50	1.00	
Carbon Disulfide	ND	1.0	1.00	
Carbon Tetrachloride	ND	0.50	1.00	
Chlorobenzene	ND	0.50	1.00	
Chloroethane	ND	0.50	1.00	
Chloroform	ND	0.50	1.00	
Chloromethane	ND	0.50	1.00	
2-Chlorotoluene	ND	0.50	1.00	
4-Chlorotoluene	ND	0.50	1.00	
Dibromochloromethane	ND	0.50	1.00	
1,2-Dibromo-3-Chloropropane	ND	5.0	1.00	
1,2-Dibromoethane	ND	0.50	1.00	
Dibromomethane	ND	0.50	1.00	
1,2-Dichlorobenzene	ND	0.50	1.00	
1,3-Dichlorobenzene	ND	0.50	1.00	
1,4-Dichlorobenzene	ND	0.50	1.00	
Dichlorodifluoromethane	ND	1.0	1.00	
1,1-Dichloroethane	ND	0.50	1.00	
1,2-Dichloroethane	ND	0.50	1.00	
1,1-Dichloroethene	ND	0.50	1.00	
c-1,2-Dichloroethene	ND	0.50	1.00	
t-1,2-Dichloroethene	ND	0.50	1.00	
1,2-Dichloropropane	ND	0.50	1.00	
1,3-Dichloropropane	ND	1.0	1.00	
2,2-Dichloropropane	ND	1.0	1.00	

RL: Reporting Limit. DF: Dilution Factor. MDL: Method Detection Limit.



Calscience

Analytical Report

Cardno ERI
601 North McDowell Blvd.
Petaluma, CA 94954-2312

Date Received: 02/20/15
Work Order: 15-02-1487
Preparation: EPA 5030C
Method: EPA 8260B
Units: ug/L

Project: ExxonMobil 73399 / 022776

Page 32 of 39

<u>Parameter</u>	<u>Result</u>	<u>RL</u>	<u>DF</u>	<u>Qualifiers</u>
1,1-Dichloropropene	ND	0.50	1.00	
c-1,3-Dichloropropene	ND	0.50	1.00	
t-1,3-Dichloropropene	ND	0.50	1.00	
Ethylbenzene	ND	0.50	1.00	
2-Hexanone	ND	10	1.00	
Isopropylbenzene	ND	0.50	1.00	
p-Isopropyltoluene	ND	0.50	1.00	
Methylene Chloride	ND	1.0	1.00	
4-Methyl-2-Pentanone	ND	5.0	1.00	
Naphthalene	ND	1.0	1.00	
n-Propylbenzene	ND	0.50	1.00	
Styrene	ND	0.50	1.00	
1,1,1,2-Tetrachloroethane	ND	0.50	1.00	
1,1,2,2-Tetrachloroethane	ND	0.50	1.00	
Tetrachloroethene	ND	0.50	1.00	
Toluene	ND	0.50	1.00	
1,2,3-Trichlorobenzene	ND	0.50	1.00	
1,2,4-Trichlorobenzene	ND	0.50	1.00	
1,1,1-Trichloroethane	ND	0.50	1.00	
Hexachloro-1,3-Butadiene	ND	2.0	1.00	
1,1,2-Trichloro-1,2,2-Trifluoroethane	ND	0.50	1.00	
1,1,2-Trichloroethane	ND	0.50	1.00	
Trichloroethene	ND	0.50	1.00	
Trichlorofluoromethane	ND	0.50	1.00	
1,2,3-Trichloropropane	ND	1.0	1.00	
1,2,4-Trimethylbenzene	ND	0.50	1.00	
1,3,5-Trimethylbenzene	ND	0.50	1.00	
Vinyl Chloride	ND	0.50	1.00	
p/m-Xylene	ND	0.50	1.00	
o-Xylene	ND	0.50	1.00	
Xylenes (total)	ND	0.50	1.00	
Methyl-t-Butyl Ether (MTBE)	ND	0.50	1.00	
Tert-Butyl Alcohol (TBA)	ND	5.0	1.00	
Diisopropyl Ether (DIPE)	ND	0.50	1.00	
Ethyl-t-Butyl Ether (ETBE)	ND	0.50	1.00	
Tert-Amyl-Methyl Ether (TAME)	ND	0.50	1.00	
Ethanol	ND	50	1.00	

RL: Reporting Limit. DF: Dilution Factor. MDL: Method Detection Limit.

Analytical Report

Cardno ERI
601 North McDowell Blvd.
Petaluma, CA 94954-2312

Date Received: 02/20/15
Work Order: 15-02-1487
Preparation: EPA 5030C
Method: EPA 8260B
Units: ug/L

Project: ExxonMobil 73399 / 022776

Page 33 of 39

<u>Surrogate</u>	<u>Rec. (%)</u>	<u>Control Limits</u>	<u>Qualifiers</u>
1,4-Bromofluorobenzene	93	68-120	
Dibromofluoromethane	103	80-127	
1,2-Dichloroethane-d4	94	80-128	
Toluene-d8	99	80-120	

Analytical Report

Cardno ERI	Date Received:	02/20/15
601 North McDowell Blvd.	Work Order:	15-02-1487
Petaluma, CA 94954-2312	Preparation:	EPA 5030C
	Method:	EPA 8260B
	Units:	ug/L

Project: ExxonMobil 73399 / 022776

Page 34 of 39

Client Sample Number	Lab Sample Number	Date/Time Collected	Matrix	Instrument	Date Prepared	Date/Time Analyzed	QC Batch ID
Method Blank	099-12-880-1337	N/A	Aqueous	GC/MS T	02/25/15	02/26/15 05:48	150225L053

Parameter	Result	RL	DF	Qualifiers
Acetone	ND	10	1.00	
Benzene	ND	0.50	1.00	
Bromobenzene	ND	0.50	1.00	
Bromochloromethane	ND	1.0	1.00	
Bromodichloromethane	ND	0.50	1.00	
Bromoform	ND	0.50	1.00	
Bromomethane	ND	1.0	1.00	
2-Butanone	ND	5.0	1.00	
n-Butylbenzene	ND	0.50	1.00	
sec-Butylbenzene	ND	0.50	1.00	
tert-Butylbenzene	ND	0.50	1.00	
Carbon Disulfide	ND	1.0	1.00	
Carbon Tetrachloride	ND	0.50	1.00	
Chlorobenzene	ND	0.50	1.00	
Chloroethane	ND	0.50	1.00	
Chloroform	ND	0.50	1.00	
Chloromethane	ND	0.50	1.00	
2-Chlorotoluene	ND	0.50	1.00	
4-Chlorotoluene	ND	0.50	1.00	
Dibromochloromethane	ND	0.50	1.00	
1,2-Dibromo-3-Chloropropane	ND	5.0	1.00	
1,2-Dibromoethane	ND	0.50	1.00	
Dibromomethane	ND	0.50	1.00	
1,2-Dichlorobenzene	ND	0.50	1.00	
1,3-Dichlorobenzene	ND	0.50	1.00	
1,4-Dichlorobenzene	ND	0.50	1.00	
Dichlorodifluoromethane	ND	1.0	1.00	
1,1-Dichloroethane	ND	0.50	1.00	
1,2-Dichloroethane	ND	0.50	1.00	
1,1-Dichloroethene	ND	0.50	1.00	
c-1,2-Dichloroethene	ND	0.50	1.00	
t-1,2-Dichloroethene	ND	0.50	1.00	
1,2-Dichloropropane	ND	0.50	1.00	
1,3-Dichloropropane	ND	1.0	1.00	
2,2-Dichloropropane	ND	1.0	1.00	

RL: Reporting Limit. DF: Dilution Factor. MDL: Method Detection Limit.

Analytical Report

Cardno ERI
601 North McDowell Blvd.
Petaluma, CA 94954-2312

Date Received: 02/20/15
Work Order: 15-02-1487
Preparation: EPA 5030C
Method: EPA 8260B
Units: ug/L

Project: ExxonMobil 73399 / 022776

Page 35 of 39

<u>Parameter</u>	<u>Result</u>	<u>RL</u>	<u>DF</u>	<u>Qualifiers</u>
1,1-Dichloropropene	ND	0.50	1.00	
c-1,3-Dichloropropene	ND	0.50	1.00	
t-1,3-Dichloropropene	ND	0.50	1.00	
Ethylbenzene	ND	0.50	1.00	
2-Hexanone	ND	10	1.00	
Isopropylbenzene	ND	0.50	1.00	
p-Isopropyltoluene	ND	0.50	1.00	
Methylene Chloride	ND	1.0	1.00	
4-Methyl-2-Pentanone	ND	5.0	1.00	
Naphthalene	ND	1.0	1.00	
n-Propylbenzene	ND	0.50	1.00	
Styrene	ND	0.50	1.00	
1,1,1,2-Tetrachloroethane	ND	0.50	1.00	
1,1,2,2-Tetrachloroethane	ND	0.50	1.00	
Tetrachloroethene	ND	0.50	1.00	
Toluene	ND	0.50	1.00	
1,2,3-Trichlorobenzene	ND	0.50	1.00	
1,2,4-Trichlorobenzene	ND	0.50	1.00	
1,1,1-Trichloroethane	ND	0.50	1.00	
Hexachloro-1,3-Butadiene	ND	2.0	1.00	
1,1,2-Trichloro-1,2,2-Trifluoroethane	ND	0.50	1.00	
1,1,2-Trichloroethane	ND	0.50	1.00	
Trichloroethene	ND	0.50	1.00	
Trichlorofluoromethane	ND	0.50	1.00	
1,2,3-Trichloropropane	ND	1.0	1.00	
1,2,4-Trimethylbenzene	ND	0.50	1.00	
1,3,5-Trimethylbenzene	ND	0.50	1.00	
Vinyl Chloride	ND	0.50	1.00	
p/m-Xylene	ND	0.50	1.00	
o-Xylene	ND	0.50	1.00	
Xylenes (total)	ND	0.50	1.00	
Methyl-t-Butyl Ether (MTBE)	ND	0.50	1.00	
Tert-Butyl Alcohol (TBA)	ND	5.0	1.00	
Diisopropyl Ether (DIPE)	ND	0.50	1.00	
Ethyl-t-Butyl Ether (ETBE)	ND	0.50	1.00	
Tert-Amyl-Methyl Ether (TAME)	ND	0.50	1.00	
Ethanol	ND	50	1.00	



 Reliance Chemicals

RL: Reporting Limit. DF: Dilution Factor. MDL: Method Detection Limit.

Analytical Report

Cardno ERI
 601 North McDowell Blvd.
 Petaluma, CA 94954-2312

Date Received: 02/20/15
 Work Order: 15-02-1487
 Preparation: EPA 5030C
 Method: EPA 8260B
 Units: ug/L

Project: ExxonMobil 73399 / 022776

Page 36 of 39

<u>Surrogate</u>	<u>Rec. (%)</u>	<u>Control Limits</u>	<u>Qualifiers</u>
1,4-Bromofluorobenzene	94	68-120	
Dibromofluoromethane	104	80-127	
1,2-Dichloroethane-d4	94	80-128	
Toluene-d8	99	80-120	

Analytical Report

Cardno ERI
601 North McDowell Blvd.
Petaluma, CA 94954-2312

Date Received: 02/20/15
Work Order: 15-02-1487
Preparation: EPA 5030C
Method: EPA 8260B
Units: ug/L

Project: ExxonMobil 73399 / 022776

Page 37 of 39

Client Sample Number	Lab Sample Number	Date/Time Collected	Matrix	Instrument	Date Prepared	Date/Time Analyzed	QC Batch ID
Method Blank	099-12-880-1338	N/A	Aqueous	GC/MS T	02/26/15	02/26/15 17:29	150226L045

Parameter	Result	RL	DF	Qualifiers
Acetone	ND	10	1.00	
Benzene	ND	0.50	1.00	
Bromobenzene	ND	0.50	1.00	
Bromochloromethane	ND	1.0	1.00	
Bromodichloromethane	ND	0.50	1.00	
Bromoform	ND	0.50	1.00	
Bromomethane	ND	1.0	1.00	
2-Butanone	ND	5.0	1.00	
n-Butylbenzene	ND	0.50	1.00	
sec-Butylbenzene	ND	0.50	1.00	
tert-Butylbenzene	ND	0.50	1.00	
Carbon Disulfide	ND	1.0	1.00	
Carbon Tetrachloride	ND	0.50	1.00	
Chlorobenzene	ND	0.50	1.00	
Chloroethane	ND	0.50	1.00	
Chloroform	ND	0.50	1.00	
Chloromethane	ND	0.50	1.00	
2-Chlorotoluene	ND	0.50	1.00	
4-Chlorotoluene	ND	0.50	1.00	
Dibromochloromethane	ND	0.50	1.00	
1,2-Dibromo-3-Chloropropane	ND	5.0	1.00	
1,2-Dibromoethane	ND	0.50	1.00	
Dibromomethane	ND	0.50	1.00	
1,2-Dichlorobenzene	ND	0.50	1.00	
1,3-Dichlorobenzene	ND	0.50	1.00	
1,4-Dichlorobenzene	ND	0.50	1.00	
Dichlorodifluoromethane	ND	1.0	1.00	
1,1-Dichloroethane	ND	0.50	1.00	
1,2-Dichloroethane	ND	0.50	1.00	
1,1-Dichloroethene	ND	0.50	1.00	
c-1,2-Dichloroethene	ND	0.50	1.00	
t-1,2-Dichloroethene	ND	0.50	1.00	
1,2-Dichloropropane	ND	0.50	1.00	
1,3-Dichloropropane	ND	1.0	1.00	
2,2-Dichloropropane	ND	1.0	1.00	

RL: Reporting Limit. DF: Dilution Factor. MDL: Method Detection Limit.



Calscience

Analytical Report

Cardno ERI
601 North McDowell Blvd.
Petaluma, CA 94954-2312

Date Received: 02/20/15
Work Order: 15-02-1487
Preparation: EPA 5030C
Method: EPA 8260B
Units: ug/L

Project: ExxonMobil 73399 / 022776

Page 38 of 39

<u>Parameter</u>	<u>Result</u>	<u>RL</u>	<u>DF</u>	<u>Qualifiers</u>
1,1-Dichloropropene	ND	0.50	1.00	
c-1,3-Dichloropropene	ND	0.50	1.00	
t-1,3-Dichloropropene	ND	0.50	1.00	
Ethylbenzene	ND	0.50	1.00	
2-Hexanone	ND	10	1.00	
Isopropylbenzene	ND	0.50	1.00	
p-Isopropyltoluene	ND	0.50	1.00	
Methylene Chloride	ND	1.0	1.00	
4-Methyl-2-Pentanone	ND	5.0	1.00	
Naphthalene	ND	1.0	1.00	
n-Propylbenzene	ND	0.50	1.00	
Styrene	ND	0.50	1.00	
1,1,1,2-Tetrachloroethane	ND	0.50	1.00	
1,1,2,2-Tetrachloroethane	ND	0.50	1.00	
Tetrachloroethene	ND	0.50	1.00	
Toluene	ND	0.50	1.00	
1,2,3-Trichlorobenzene	ND	0.50	1.00	
1,2,4-Trichlorobenzene	ND	0.50	1.00	
1,1,1-Trichloroethane	ND	0.50	1.00	
Hexachloro-1,3-Butadiene	ND	2.0	1.00	
1,1,2-Trichloro-1,2,2-Trifluoroethane	ND	0.50	1.00	
1,1,2-Trichloroethane	ND	0.50	1.00	
Trichloroethene	ND	0.50	1.00	
Trichlorofluoromethane	ND	0.50	1.00	
1,2,3-Trichloropropane	ND	1.0	1.00	
1,2,4-Trimethylbenzene	ND	0.50	1.00	
1,3,5-Trimethylbenzene	ND	0.50	1.00	
Vinyl Chloride	ND	0.50	1.00	
p/m-Xylene	ND	0.50	1.00	
o-Xylene	ND	0.50	1.00	
Xylenes (total)	ND	0.50	1.00	
Methyl-t-Butyl Ether (MTBE)	ND	0.50	1.00	
Tert-Butyl Alcohol (TBA)	ND	5.0	1.00	
Diisopropyl Ether (DIPE)	ND	0.50	1.00	
Ethyl-t-Butyl Ether (ETBE)	ND	0.50	1.00	
Tert-Amyl-Methyl Ether (TAME)	ND	0.50	1.00	
Ethanol	ND	50	1.00	

Return to Comments

RL: Reporting Limit. DF: Dilution Factor. MDL: Method Detection Limit.

Analytical Report

Cardno ERI	Date Received:	02/20/15
601 North McDowell Blvd.	Work Order:	15-02-1487
Petaluma, CA 94954-2312	Preparation:	EPA 5030C
	Method:	EPA 8260B
	Units:	ug/L
Project: ExxonMobil 73399 / 022776		Page 39 of 39

<u>Surrogate</u>	<u>Rec. (%)</u>	<u>Control Limits</u>	<u>Qualifiers</u>
1,4-Bromofluorobenzene	92	68-120	
Dibromofluoromethane	102	80-127	
1,2-Dichloroethane-d4	95	80-128	
Toluene-d8	98	80-120	



Calscience

Quality Control - Spike/Spike Duplicate

Cardno ERI
601 North McDowell Blvd.
Petaluma, CA 94954-2312

Date Received: 02/20/15
Work Order: 15-02-1487
Preparation: EPA 5030C
Method: EPA 8015B (M)

Project: ExxonMobil 73399 / 022776

Page 1 of 3

Quality Control Sample ID	Type	Matrix	Instrument	Date Prepared	Date Analyzed	MS/MSD Batch Number
W-62-MW13	Sample	Aqueous	GC 25	02/25/15	02/25/15 14:51	150225S022
W-62-MW13	Matrix Spike	Aqueous	GC 25	02/25/15	02/25/15 15:25	150225S022
W-62-MW13	Matrix Spike Duplicate	Aqueous	GC 25	02/25/15	02/25/15 15:58	150225S022

Parameter	Sample Conc.	Spike Added	MS Conc.	MS %Rec.	MSD Conc.	MSD %Rec.	%Rec. CL	RPD	RPD CL	Qualifiers
TPH as Gasoline	ND	2000	2024	101	1996	100	68-122	1	0-18	

 Click to Comment

RPD: Relative Percent Difference. CL: Control Limits



Calscience

Quality Control - Spike/Spike Duplicate

Cardno ERI
601 North McDowell Blvd.
Petaluma, CA 94954-2312

Date Received: 02/20/15
Work Order: 15-02-1487
Preparation: EPA 5030C
Method: EPA 8260B

Project: ExxonMobil 73399 / 022776

Page 2 of 3

Quality Control Sample ID	Type	Matrix	Instrument	Date Prepared	Date Analyzed	MS/MSD Batch Number
W-62-MW13	Sample	Aqueous	GC/MS T	02/25/15	02/26/15 07:14	150225S035
W-62-MW13	Matrix Spike	Aqueous	GC/MS T	02/25/15	02/26/15 07:43	150225S035
W-62-MW13	Matrix Spike Duplicate	Aqueous	GC/MS T	02/25/15	02/26/15 08:12	150225S035

Parameter	Sample Conc.	Spike Added	MS Conc.	MS %Rec.	MSD Conc.	MSD %Rec.	%Rec. CL	RPD	RPD CL	Qualifiers
Benzene	ND	10.00	10.79	108	10.72	107	75-125	1	0-20	
Carbon Tetrachloride	ND	10.00	10.83	108	10.99	110	69-135	1	0-20	
Chlorobenzene	ND	10.00	11.46	115	11.34	113	75-125	1	0-20	
1,2-Dibromoethane	ND	10.00	10.91	109	10.91	109	75-126	0	0-20	
1,2-Dichlorobenzene	ND	10.00	11.38	114	11.36	114	75-125	0	0-20	
1,2-Dichloroethane	ND	10.00	9.975	100	10.02	100	75-127	0	0-20	
1,1-Dichloroethene	ND	10.00	9.934	99	10.05	100	66-126	1	0-20	
Ethylbenzene	ND	10.00	10.85	108	10.79	108	75-125	1	0-20	
Toluene	ND	10.00	10.95	110	10.92	109	75-125	0	0-20	
Trichloroethene	ND	10.00	10.50	105	10.61	106	75-125	1	0-20	
Vinyl Chloride	ND	10.00	9.677	97	9.976	100	52-142	3	0-20	
p/m-Xylene	ND	20.00	22.12	111	21.99	110	75-125	1	0-20	
o-Xylene	ND	10.00	11.22	112	11.01	110	75-127	2	0-20	
Methyl-t-Butyl Ether (MTBE)	ND	10.00	9.673	97	9.938	99	71-131	3	0-20	
Tert-Butyl Alcohol (TBA)	ND	50.00	61.71	123	56.04	112	20-180	10	0-40	
Diisopropyl Ether (DIPE)	ND	10.00	10.20	102	10.18	102	64-136	0	0-20	
Ethyl-t-Butyl Ether (ETBE)	ND	10.00	9.994	100	10.09	101	73-133	1	0-20	
Tert-Amyl-Methyl Ether (TAME)	ND	10.00	9.891	99	9.754	98	75-125	1	0-20	
Ethanol	ND	100.0	127.0	127	118.8	119	73-139	7	0-27	

Return to Contents

RPD: Relative Percent Difference. CL: Control Limits



Calscience

Quality Control - Spike/Spike Duplicate

Cardno ERI
601 North McDowell Blvd.
Petaluma, CA 94954-2312

Date Received: 02/20/15
Work Order: 15-02-1487
Preparation: EPA 5030C
Method: EPA 8260B

Project: ExxonMobil 73399 / 022776

Page 3 of 3

Quality Control Sample ID	Type	Matrix	Instrument	Date Prepared	Date Analyzed	MS/MSD Batch Number
15-02-1826-3	Sample	Aqueous	GC/MS T	02/26/15	02/26/15 18:03	150226S021
15-02-1826-3	Matrix Spike	Aqueous	GC/MS T	02/26/15	02/26/15 18:32	150226S021
15-02-1826-3	Matrix Spike Duplicate	Aqueous	GC/MS T	02/26/15	02/26/15 19:00	150226S021

Parameter	Sample Conc.	Spike Added	MS Conc.	MS %Rec.	MSD Conc.	MSD %Rec.	%Rec. CL	RPD	RPD CL	Qualifiers
Benzene	ND	10.00	10.17	102	10.29	103	75-125	1	0-20	
Carbon Tetrachloride	ND	10.00	10.25	102	10.57	106	69-135	3	0-20	
Chlorobenzene	ND	10.00	11.25	113	11.18	112	75-125	1	0-20	
1,2-Dibromoethane	ND	10.00	10.45	104	10.44	104	75-126	0	0-20	
1,2-Dichlorobenzene	ND	10.00	11.36	114	11.07	111	75-125	3	0-20	
1,2-Dichloroethane	ND	10.00	9.698	97	9.670	97	75-127	0	0-20	
1,1-Dichloroethene	ND	10.00	8.861	89	8.862	89	66-126	0	0-20	
Ethylbenzene	ND	10.00	10.47	105	10.38	104	75-125	1	0-20	
Toluene	ND	10.00	10.37	104	10.45	105	75-125	1	0-20	
Trichloroethene	ND	10.00	10.16	102	10.25	103	75-125	1	0-20	
Vinyl Chloride	ND	10.00	8.132	81	9.576	96	52-142	16	0-20	
p/m-Xylene	ND	20.00	21.47	107	21.33	107	75-125	1	0-20	
o-Xylene	ND	10.00	10.82	108	10.78	108	75-127	0	0-20	
Methyl-t-Butyl Ether (MTBE)	ND	10.00	9.985	100	10.20	102	71-131	2	0-20	
Tert-Butyl Alcohol (TBA)	ND	50.00	61.67	123	53.31	107	20-180	15	0-40	
Diisopropyl Ether (DIPE)	ND	10.00	9.509	95	9.613	96	64-136	1	0-20	
Ethyl-t-Butyl Ether (ETBE)	ND	10.00	9.685	97	9.821	98	73-133	1	0-20	
Tert-Amyl-Methyl Ether (TAME)	ND	10.00	9.578	96	9.748	97	75-125	2	0-20	
Ethanol	ND	100.0	111.9	112	101.7	102	73-139	10	0-27	

Return to Contents

RPD: Relative Percent Difference. CL: Control Limits



Quality Control - LCS

Cardno ERI
 601 North McDowell Blvd.
 Petaluma, CA 94954-2312

Date Received: 02/20/15
 Work Order: 15-02-1487
 Preparation: EPA 5030C
 Method: EPA 8015B (M)

Project: ExxonMobil 73399 / 022776

Page 1 of 3

Quality Control Sample ID	Type	Matrix	Instrument	Date Prepared	Date Analyzed	LCS Batch Number
099-12-436-9921	LCS	Aqueous	GC 25	02/25/15	02/25/15 14:18	150225L031

Parameter	Spike Added	Conc. Recovered	LCS %Rec.	%Rec. CL	Qualifiers
TPH as Gasoline	2000	2103	105	78-120	



RPD: Relative Percent Difference. CL: Control Limits

Quality Control - LCS

Cardno ERI
 601 North McDowell Blvd.
 Petaluma, CA 94954-2312

Date Received: 02/20/15
 Work Order: 15-02-1487
 Preparation: EPA 5030C
 Method: EPA 8260B

Project: ExxonMobil 73399 / 022776

Page 2 of 3

Quality Control Sample ID	Type	Matrix	Instrument	Date Prepared	Date Analyzed	LCS Batch Number
099-12-880-1337	LCS	Aqueous	GC/MS T	02/25/15	02/26/15 04:50	150225L053
Parameter	Spike Added	Conc. Recovered	LCS %Rec.	%Rec. CL	ME CL	Qualifiers
Benzene	10.00	10.27	103	80-120	73-127	
Carbon Tetrachloride	10.00	10.17	102	80-129	72-137	
Chlorobenzene	10.00	10.69	107	80-120	73-127	
1,2-Dibromoethane	10.00	10.41	104	80-120	73-127	
1,2-Dichlorobenzene	10.00	10.72	107	80-120	73-127	
1,2-Dichloroethane	10.00	9.487	95	80-122	73-129	
1,1-Dichloroethene	10.00	9.736	97	77-120	70-127	
Ethylbenzene	10.00	10.21	102	80-120	73-127	
Toluene	10.00	10.23	102	80-120	73-127	
Trichloroethene	10.00	9.949	99	80-120	73-127	
Vinyl Chloride	10.00	9.615	96	63-135	51-147	
p/m-Xylene	20.00	21.00	105	80-120	73-127	
o-Xylene	10.00	10.43	104	80-120	73-127	
Methyl-t-Butyl Ether (MTBE)	10.00	9.707	97	75-123	67-131	
Tert-Butyl Alcohol (TBA)	50.00	54.11	108	80-120	73-127	
Diisopropyl Ether (DIPE)	10.00	9.717	97	73-121	65-129	
Ethyl-t-Butyl Ether (ETBE)	10.00	9.746	97	76-124	68-132	
Tert-Amyl-Methyl Ether (TAME)	10.00	9.312	93	80-120	73-127	
Ethanol	100.0	118.8	119	73-133	63-143	

Total number of LCS compounds: 19

Total number of ME compounds: 0

Total number of ME compounds allowed: 1

LCS ME CL validation result: Pass

RPD: Relative Percent Difference. CL: Control Limits



Calscience

Quality Control - LCS

Cardno ERI
601 North McDowell Blvd.
Petaluma, CA 94954-2312

Date Received: 02/20/15
Work Order: 15-02-1487
Preparation: EPA 5030C
Method: EPA 8260B

Project: ExxonMobil 73399 / 022776

Page 3 of 3

Quality Control Sample ID	Type	Matrix	Instrument	Date Prepared	Date Analyzed	LCS Batch Number	
099-12-880-1338	LCS	Aqueous	GC/MS T	02/26/15	02/26/15 16:24	150226L045	
<u>Parameter</u>		<u>Spike Added</u>	<u>Conc. Recovered</u>	<u>LCS %Rec.</u>	<u>%Rec. CL</u>	<u>ME CL</u>	<u>Qualifiers</u>
Benzene		10.00	9.967	100	80-120	73-127	
Carbon Tetrachloride		10.00	10.24	102	80-129	72-137	
Chlorobenzene		10.00	10.82	108	80-120	73-127	
1,2-Dibromoethane		10.00	10.65	106	80-120	73-127	
1,2-Dichlorobenzene		10.00	10.78	108	80-120	73-127	
1,2-Dichloroethane		10.00	9.692	97	80-122	73-129	
1,1-Dichloroethene		10.00	8.861	89	77-120	70-127	
Ethylbenzene		10.00	10.03	100	80-120	73-127	
Toluene		10.00	10.02	100	80-120	73-127	
Trichloroethene		10.00	9.837	98	80-120	73-127	
Vinyl Chloride		10.00	9.111	91	63-135	51-147	
p/m-Xylene		20.00	20.65	103	80-120	73-127	
o-Xylene		10.00	10.37	104	80-120	73-127	
Methyl-t-Butyl Ether (MTBE)		10.00	10.03	100	75-123	67-131	
Tert-Butyl Alcohol (TBA)		50.00	56.46	113	80-120	73-127	
Diisopropyl Ether (DIPE)		10.00	9.049	90	73-121	65-129	
Ethyl-t-Butyl Ether (ETBE)		10.00	9.580	96	76-124	68-132	
Tert-Amyl-Methyl Ether (TAME)		10.00	9.683	97	80-120	73-127	
Ethanol		100.0	106.1	106	73-133	63-143	

Total number of LCS compounds: 19

Total number of ME compounds: 0

Total number of ME compounds allowed: 1

LCS ME CL validation result: Pass

RPD: Relative Percent Difference. CL: Control Limits

Sample Analysis Summary Report

Work Order: 15-02-1487

Page 1 of 1

<u>Method</u>	<u>Extraction</u>	<u>Chemist ID</u>	<u>Instrument</u>	<u>Analytical Location</u>
EPA 8015B (M)	EPA 5030C	797	GC 25	2
EPA 8260B	EPA 5030C	849	GC/MS T	2





Calscience

Glossary of Terms and Qualifiers

Work Order: 15-02-1487

Page 1 of 1

<u>Qualifiers</u>	<u>Definition</u>
AZ	Surrogate compound recovery was out of control due to matrix interference. The associated method blank surrogate spike compound was in control and, therefore, the sample data was reported without further clarification.
B	Analyte was present in the associated method blank.
BA	The MS/MSD RPD was out of control due to suspected matrix interference.
BB	Spike recovery and RPD control limits do not apply resulting from the parameter concentration in the sample exceeding the spike concentration by a factor of four or greater.
BU	Sample analyzed after holding time expired.
BV	Sample received after holding time expired.
DF	Reporting limits elevated due to matrix interferences.
E	Concentration exceeds the calibration range.
ET	Sample was extracted past end of recommended max. holding time.
GE	The PDS/PDSD or PES/PESD associated with this batch of samples was out of control due to suspected matrix interference.
HD	Chromat. profile inconsistent with pattern(s) of ref. fuel stnds.
HO	High concentration matrix spike recovery out of limits
HT	Analytical value calculated using results from associated tests.
HX	Recovery of the Matrix Spike (MS) or Matrix Spike Duplicate (MSD) compound was out of control due to matrix interference. The associated LCS was in control.
IL	Relative percent difference out of control.
J	Analyte was detected at a concentration below the reporting limit and above the laboratory method detection limit. Reported value is estimated.
JA	Analyte positively identified but quantitation is an estimate.
LD	Analyte presence was not confirmed by second column or GC/MS analysis.
LP	The LCS and/or LCSD recoveries for this analyte were above the upper control limit. The associated sample was non-detected. Therefore, the sample data was reported without further clarification.
LQ	LCS recovery above method control limits.
LR	LCS recovery below method control limits.
ND	Parameter not detected at the indicated reporting limit.
QO	Compound did not meet method-described identification guidelines. Identification was based on additional GC/MS characteristics.
RU	LCS Recovery Percentage is within Marginal Exceedance (ME) Control Limit range (+/- 4 SD from the mean).
SG	A silica gel cleanup procedure was performed.
SN	See applicable analysis comment.
	Solid - Unless otherwise indicated, solid sample data is reported on a wet weight basis, not corrected for % moisture. All QC results are reported on a wet weight basis.
	Any parameter identified in 40CFR Part 136.3 Table II that is designated as "analyze immediately" with a holding time of <= 15 minutes (40CFR-136.3 Table II, footnote 4), is considered a "field" test and the reported results will be qualified as being received outside of the stated holding time unless received at the laboratory within 15 minutes of the collection time.
	A calculated total result (Example: Total Pesticides) is the summation of each component concentration and/or, if "J" flags are reported, estimated concentration. Component concentrations showing not detected (ND) are summed into the calculated total result as zero concentrations.





800-322-5555 www.gso.com

1487

Ship From
CAL SCIENCE- CONCORD
ALAN KEMP
5063 COMMERCIAL CIRCLE
#H
CONCORD, CA 94520

Tracking #: 527004232

NPS



Ship To
CEL
SAMPLE RECEIVING
7440 LINCOLN WAY
GARDEN GROVE, CA 92841

ORC
GARDEN GROVE

A

COD: \$0.00
Weight: 0 lb(s)
Reference:
TETRA TECH, CARDNO ERI
Delivery Instructions:

D92845A



34367741

Signature Type: REQUIRED

Print Date: 2/19/2015 4:23 PM

LABEL INSTRUCTIONS:

Do not copy or reprint this label for additional shipments - each package must have a unique barcode.

Use the "Print Label" button on this page to print the shipping label on a laser or inkjet printer. Securely attach this label to your package, do not cover the barcode.



3

Calscience

WORK ORDER #: 15-02- 1 4 9 7

SAMPLE RECEIPT FORM

Cooler 1 of 1

CLIENT: Cardno ERD

DATE: 02/20/15

TEMPERATURE: Thermometer ID: SC4 (Criteria: 0.0°C – 6.0°C, not frozen except sediment/tissue)

Temperature 2.6 °C + 0.2°C (CF) = 2.8 °C Blank Sample

Sample(s) outside temperature criteria (PM/APM contacted by: _____)

Sample(s) outside temperature criteria but received on ice/chilled on same day of sampling.

Received at ambient temperature, placed on ice for transport by Courier.

Ambient Temperature: Air Filter Checked by: IS

CUSTODY SEALS INTACT:

Cooler _____ No (Not Intact) Not Present N/A Checked by: IS

Sample _____ No (Not Intact) Not Present Checked by: 977

SAMPLE CONDITION:	Yes	No	N/A
Chain-Of-Custody (COC) document(s) received with samples.....	<input checked="" type="checkbox"/>	<input type="checkbox"/>	<input type="checkbox"/>
COC document(s) received complete.....	<input checked="" type="checkbox"/>	<input type="checkbox"/>	<input type="checkbox"/>
<input type="checkbox"/> Collection date/time, matrix, and/or # of containers logged in based on sample labels. <input type="checkbox"/> No analysis requested. <input type="checkbox"/> Not relinquished. <input type="checkbox"/> No date/time relinquished.			
Sampler's name indicated on COC.....	<input checked="" type="checkbox"/>	<input type="checkbox"/>	<input type="checkbox"/>
Sample container label(s) consistent with COC.....	<input checked="" type="checkbox"/>	<input type="checkbox"/>	<input type="checkbox"/>
Sample container(s) intact and good condition.....	<input checked="" type="checkbox"/>	<input type="checkbox"/>	<input type="checkbox"/>
Proper containers and sufficient volume for analyses requested.....	<input checked="" type="checkbox"/>	<input type="checkbox"/>	<input type="checkbox"/>
Analyses received within holding time.....	<input checked="" type="checkbox"/>	<input type="checkbox"/>	<input type="checkbox"/>
Aqueous samples received within 15-minute holding time			
<input type="checkbox"/> pH <input type="checkbox"/> Residual Chlorine <input type="checkbox"/> Dissolved Sulfides <input type="checkbox"/> Dissolved Oxygen.....	<input type="checkbox"/>	<input type="checkbox"/>	<input checked="" type="checkbox"/>
Proper preservation noted on COC or sample container.....	<input checked="" type="checkbox"/>	<input type="checkbox"/>	<input type="checkbox"/>
<input type="checkbox"/> Unpreserved vials received for Volatiles analysis			
Volatile analysis container(s) free of headspace.....	<input checked="" type="checkbox"/>	<input type="checkbox"/>	<input type="checkbox"/>
Tedlar bag(s) free of condensation.....	<input type="checkbox"/>	<input type="checkbox"/>	<input checked="" type="checkbox"/>

CONTAINER TYPE:

Solid: 4ozCGJ 8ozCGJ 16ozCGJ Sleeve (____) EnCores® TerraCores® _____

Aqueous: VOA VOAh VOAna₂ 125AGB 125AGBh 125AGBp 1AGB 1AGBna₂ 1AGBs

500AGB 500AGJ 500AGJs 250AGB 250CGB 250CGBs 1PB 1PBna 500PB

250PB 250PBn 125PB 125PBz_{na} 100PJ 100PJna₂ _____ _____ _____

Air: Tedlar® Canister Other: _____ Trip Blank Lot#: _____ Labeled/Checked by: 977

Container: C: Clear A: Amber P: Plastic G: Glass J: Jar B: Bottle Z: Ziploc/Resealable Bag E: Envelope Reviewed by: 679

Preservative: h: HCL n: HNO₃ na₂: Na₂S₂O₃ na: NaOH p: H₃PO₄ s: H₂SO₄ u: Ultra-pure z_{na}: ZnAc₂+NaOH f: Filtered Scanned by: 679

APPENDIX D
WASTE DISPOSAL DOCUMENTATION

NON-HAZARDOUS WASTE MANIFEST

Please print or type (Form designed for use on elite (12 pitch) typewriter)

NON-HAZARDOUS WASTE MANIFEST		1. Generator's US EPA ID No.	Manifest Document No. 277670150218	2. Page 1 1 of 1
3. Generator's Name and Mailing Address EXXONMOBIL OIL CORP. 2555 W. 180TH ST. #1100 TORRANCE, CA 90504		ATTN: EMES ADMINISTRATOR 2991 Hopyand Rd., Pleasanton, CA EM (73399)		
4. Generator's Phone (310) 212-2938				
5. Transporter 1 Company Name CARDNO	6. US EPA ID Number	A. State Transporter's ID 707-768-2000		
7. Transporter 2 Company Name	8. US EPA ID Number	B. Transporter 1 Phone		
9. Designated Facility Name and Site Address INSTRAT INC. 1105 C. AIRPORT ROAD RIO VISTA, CA 94571	10. US EPA ID Number	C. State Transporter's ID		
		D. Transporter 2 Phone		
		E. State Facility's ID		
		F. Facility's Phone 530-753-1829		
11. WASTE DESCRIPTION		12. Containers	13. Total Quantity	14. Unit Wt./Vol.
a. NON-HAZARDOUS PURGE WATER		No. Type 01 Trailer	284	Gal
b.				
c.				
d.				
G. Additional Descriptions for Materials Listed Above		H. Handling Codes for Wastes Listed Above		
15. Special Handling Instructions and Additional Information				
16. GENERATOR'S CERTIFICATION: I hereby certify that the contents of this shipment are fully and accurately described and are in all respects in proper condition for transport. The materials described on this manifest are not subject to federal hazardous waste regulations.				
Printed/Typed Name On behalf of Exxon Mobil Azar R. Hopyanov		Signature <i>[Signature]</i>	Date Month Day Year 02 18 15	
17. Transporter 1 Acknowledgement of Receipt of Materials				
Printed/Typed Name JOE D. LEWIS		Signature <i>[Signature]</i>	Date Month Day Year 02 26 15	
18. Transporter 2 Acknowledgement of Receipt of Materials				
Printed/Typed Name		Signature	Date Month Day Year	
19. Discrepancy Indication Space				
20. Facility Owner or Operator; Certification of receipt of the waste materials covered by this manifest, except as noted in item 19.				
Printed/Typed Name MICHAEL WHITEHEAD		Signature <i>[Signature]</i>	Date Month Day Year 2 26 15	

NON-HAZARDOUS WASTE

GENERATOR

TRANSPORTER

FACILITY