

**ExxonMobil
Refining and Supply Company**

2300 Clayton Road, Suite 1250
Concord, CA 94520
(925) 246-8747 Telephone
(925) 246-8798 Facsimile
gene.n.ortega@exxonmobil.com

Gene N. Ortega
Territory Manager
Global Remediation – U.S. Retail

ExxonMobil
Refining & Supply

March 6, 2002

MAR 08 2002

Mr. Scott Seery
Alameda County Health Agency
1131 Harbor Bay Parkway
Alameda, CA 94501-6577

Subject: Former Exxon RAS #7-3399, 2991 Hopyard Road, Pleasanton, California

Dear Mr. Seery:

Attached for your review and comment is a copy of the *Report of Groundwater Monitoring, Fourth Quarter 2001* for the above-referenced site. The report was prepared by ETIC Engineering, Inc. of Pleasant Hill, California, and summarizes the results of the December 2001 sampling event. Upon information and belief, I declare, under penalty of perjury, that the information contained in the attached report is true and correct.

If you have any questions or comments, please contact me at (925) 246-8747.

Sincerely,



Gene N. Ortega
Territory Manager

Attachment: ETIC Groundwater Monitoring Report dated March 2002

- c: w/ attachment:
Mr. Chuck Headlee – Regional Water Quality Control Board, San Francisco Bay Region
Mr. Matthew Katen – Zone 7 Water Agency
Mr. Stephen Cusenza – City of Pleasanton Public Works Department
Mr. Thomas Elson – Luhdorff and Scalmanini Consulting Engineers
Mr. Winson B. Low – Valero Energy Corporation
- c: w/o attachment:
Ms. Christa Marting - ETIC Engineering, Inc.



MAR 08 2002

Report of Groundwater Monitoring Fourth Quarter 2001

**Former Exxon Retail Site 7-3399
2991 Hopyard Road
Pleasanton, California**

Prepared for

ExxonMobil Refining and Supply Company
2300 Clayton Road, Suite 1250
Concord, California 94520

Prepared by

ETIC Engineering, Inc.
2285 Morello Avenue
Pleasant Hill, California 94523
(925) 602-4710

Joseph T. Muehleck
Project Manager

3/5/02

Date

Matthew W. Derby, P.E. #C055475
Senior Engineer

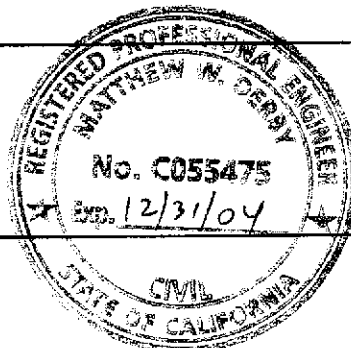

March 4, 2002

Date

March 2002

SITE CONTACTS

Site Name: Former Exxon Retail Site 7-3399

Site Address: 2991 Hopyard Road
Pleasanton, California

ExxonMobil Project Manager: Gene N. Ortega
ExxonMobil Refining and Supply Company
2300 Clayton Road, Suite 1250
Concord, California 94520
(925) 246-8747

Consultant to ExxonMobil: ETIC Engineering, Inc.
2285 Morello Avenue
Pleasant Hill, California 94523
(925) 602-4710

ETIC Project Manager: Joseph T. Muehleck

Regulatory Oversight: Scott Seery
Alameda County Health Agency
1131 Harbor Bay Parkway
Alameda, California 94501-6577
(510) 567-6783

Chuck Headlee
California Regional Water Quality Control Board
San Francisco Bay Region
1515 Clay Street, Suite 1400
Oakland, California 94612
(510) 622-2300

Matthew Katen
Zone 7 Water Agency
5997 Parkside Drive
Pleasanton, California 94588
(925) 484-2600

INTRODUCTION

At the request of ExxonMobil Refining and Supply Company, ETIC Engineering, Inc. has prepared this quarterly groundwater monitoring report for former Exxon Retail Site 7-3399. This report presents the results for the most recent groundwater monitoring conducted at the site and summarizes recent site activities. The report also presents results for remediation system monitoring. Groundwater monitoring results, well construction details, a groundwater monitoring plan, and system monitoring results are summarized in the attached figures and tables. Groundwater monitoring protocols, field data, and analytical results are provided in the attached appendixes.

GENERAL SITE INFORMATION

Site name:	Former Exxon Retail Site 7-3399
Site address:	2991 Hopyard Road, Pleasanton, California
Current property owner:	Valero Energy Corporation
Current site use:	Active station and auto repair operated by Valero Energy Corporation
Current phase of project:	Groundwater monitoring, groundwater extraction
Tanks at site:	Three underground storage tanks (three grades of gasoline)
Number of wells:	22 (16 onsite, 6 offsite)

GROUNDWATER MONITORING SUMMARY

Gauging and sampling date:	17 December 2001
Wells gauged and sampled:	MW1, MW4, MW5D, MW5S, MW7, MW8, MW10, MW11, MW12A, MW13, MW14, OW1, OW2, VR1, PMW2-PMW5
Wells gauged only:	MW9A, VR2, PMW1
Groundwater flow direction (zone 1):	West-southwest
Groundwater gradient (zone 1):	0.023
Groundwater flow direction (deeper):	North-northwest
Groundwater gradient (deeper):	0.0015
Remediation system status:	Groundwater extraction system operating
Well screens submerged:	MW5D, MW8, MW12A, MW13, MW14
Well screens not submerged:	MW1, MW4, MW5S, MW7, MW9A, MW10, MW11, VR1, PMW2-PMW6, OW1, OW2
Liquid-phase hydrocarbons:	Not observed or detected
Laboratory:	Sequoia Analytical, Morgan Hill, California

Analyses performed:

- Total Petroleum Hydrocarbons as gasoline by modified EPA Method 8015B
- Benzene, toluene, ethylbenzene, and total xylenes by EPA Method 8021B
- Methyl t-butyl ether by EPA Method 8021B
- Methyl t-butyl ether by EPA Method 8260B (confirmation samples)

Wells MW9A, VR2, and PMW1 were functionally dry.

REMEDIATION SYSTEM SUMMARY

Groundwater Extraction System

System description:

The groundwater extraction system (GES) is capable of extracting groundwater from 4 wells: OW1, OW2, VR1, and MW9A. Groundwater is pumped, using electric submersible pumps for wells VR1 and MW9A, and using pneumatic pumps for wells OW1 and OW2, through particulate filters, and through two 1,000-pound activated carbon vessels in series. The treated water is discharged to the sanitary sewer under a discharge permit issued by the Dublin San Ramon Services District.

System startup date: 12 March 2001
Active extraction wells: OW2
Inactive extraction wells/reason: OW1, VR1, MW9A - Not operating due to maintenance and repair of extraction pumps in OW1 and VR1, and low analyte concentrations in MW9A.

Modifications made during reporting period/reasons for modifications:

Two pneumatic pumps for groundwater extraction wells OW1 and OW2 were replaced.

Status of system operation during reporting period/reasons for downtime:

The GES operated intermittently during this quarter. The GES was shut down from 2 October 2001 to 11 December 2001 due to maintenance and repair of the pneumatic pumps used for groundwater extraction. The GES was restarted on 11 December 2001.

System performance data totals (totals since system startup, as of 17 December 2001):

Groundwater extracted: 1,188,700 gallons
Pounds of TPH removed: 0.998 (calculated as the sum of TPH-g and TPH-d)
Pounds of benzene removed: 0.005
Pounds of MTBE removed: 0.102

GES proposed work:

The GES will continue to be operated and monitored.

ADDITIONAL ACTIVITIES PERFORMED AT SITE

Wells associated with this site were surveyed in October 2001 by a licensed land surveyor.

WORK PROPOSED FOR NEXT QUARTER

Groundwater will be monitored in accordance with the attached groundwater monitoring plan.

The GES will continue to be operated and monitored.

Attachments:

- Figure 1: Site Plan Showing Groundwater Elevations and Analytical Results
- Figure 2: Influent TPH Concentrations and Estimated Mass of TPH Removed by Groundwater Extraction
- Figure 3: Influent Benzene Concentrations and Estimated Mass of Benzene Removed by Groundwater Extraction
- Figure 4: Influent MTBE Concentrations and Estimated Mass of MTBE Removed by Groundwater Extraction

- Table 1: Well Construction Details
- Table 2: Groundwater Monitoring Data
- Table 3: Groundwater Monitoring Plan
- Table 4: Operation and Performance Data for Groundwater Extraction System
- Table 5: Summary of Analytical Results for Groundwater Extraction System

- Appendix A: Field Protocols
- Appendix B: Field Documents
- Appendix C: Laboratory Analytical Report

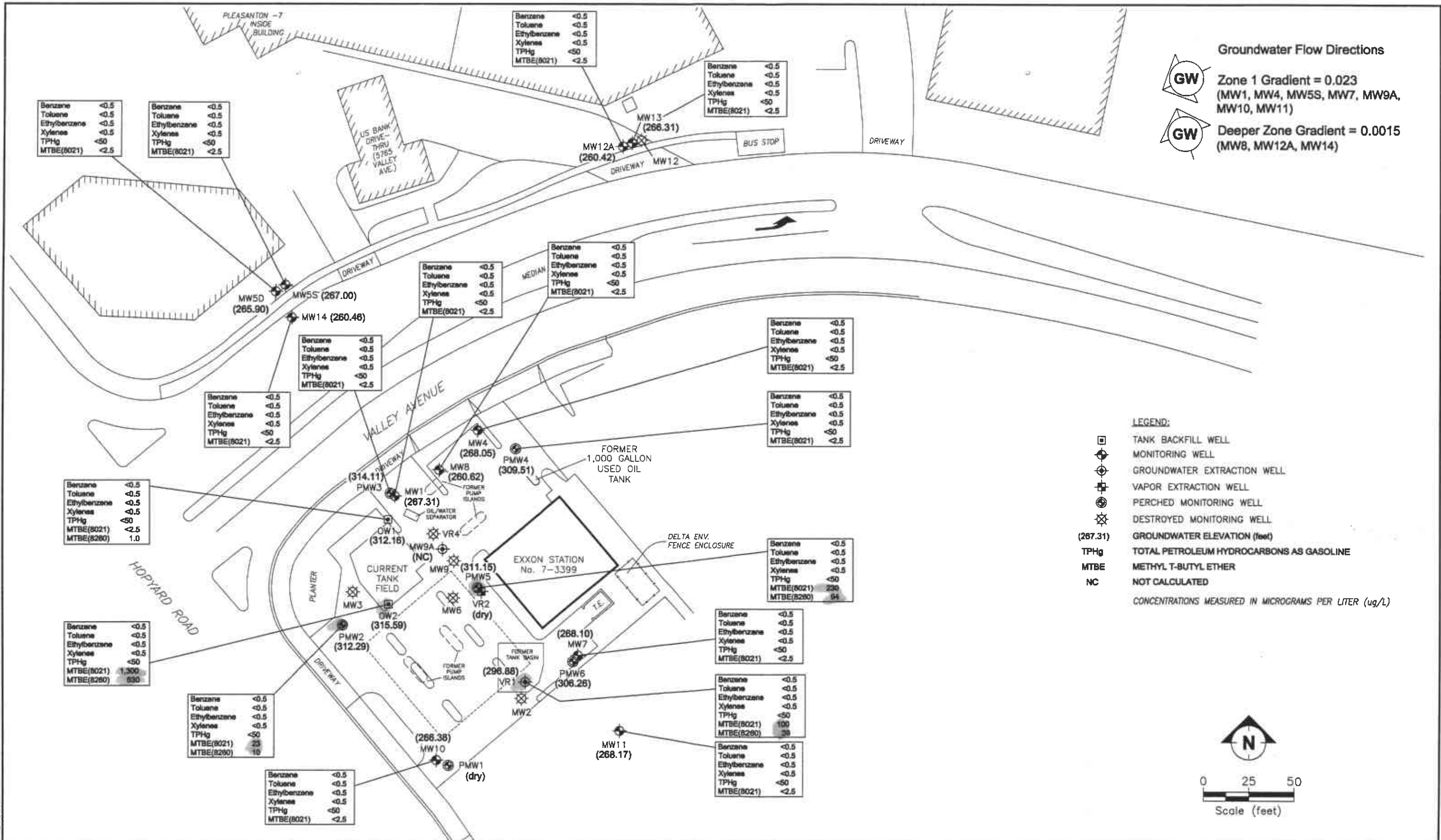

SITE PLAN SHOWING GROUNDWATER ELEVATIONS AND ANALYTICAL RESULTS
 FORMER EXXON RS 7-3399
 2991 HOPYARD ROAD, PLEASANTON, CALIFORNIA
 17 DECEMBER 2001

FIGURE:

1

**Figure 2: Influent TPH Concentrations and Estimated Mass of TPH
Removed by Groundwater Extraction
Former Exxon 7-3399, 2991 Hopyard Road, Pleasanton, CA**

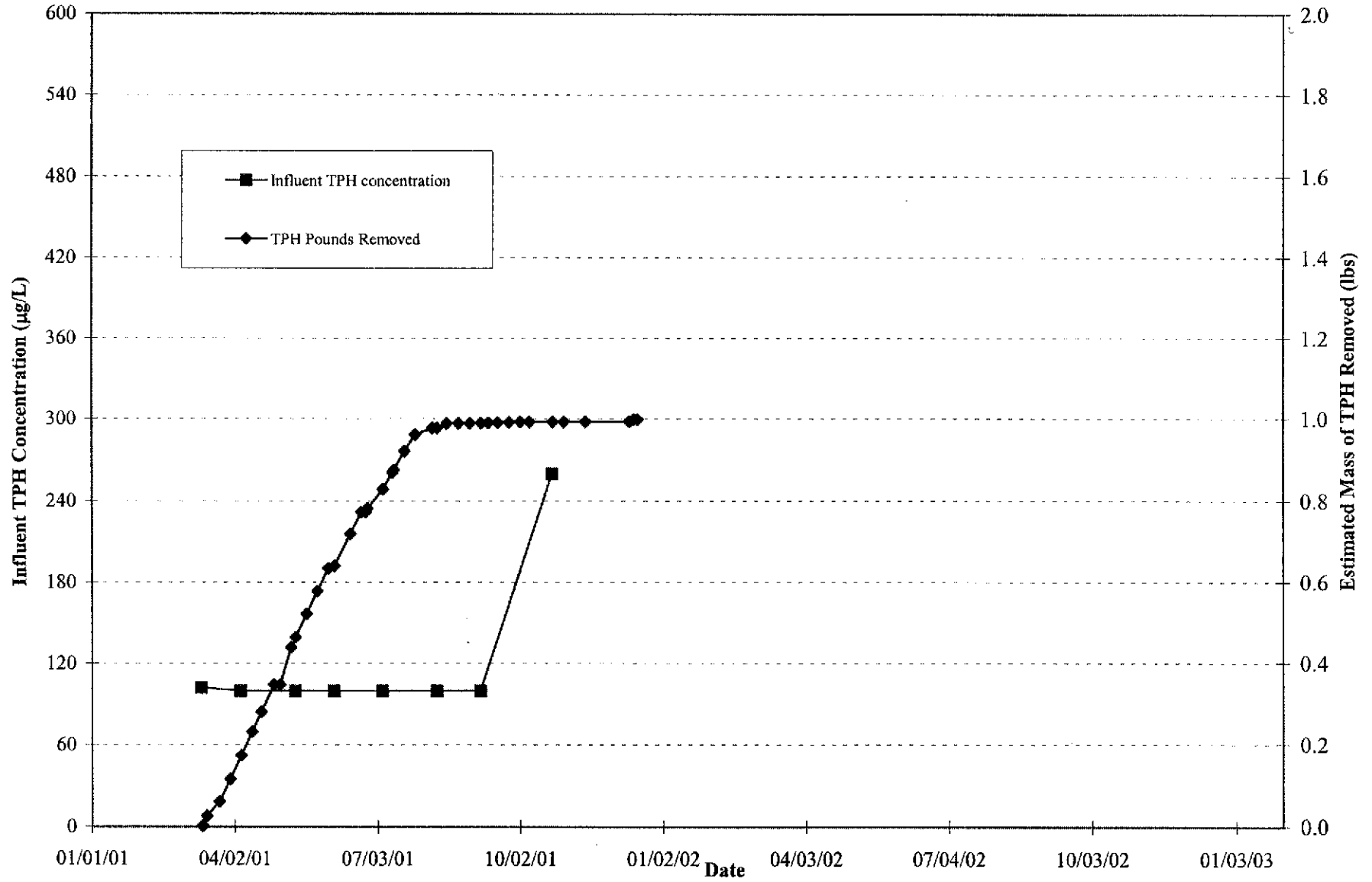

Note: When analyte is not detected, laboratory reporting limit is used for concentration and mass removed calculations.

**Figure 3: Influent Benzene Concentrations and Estimated Mass of Benzene
Removed by Groundwater Extraction
Former Exxon 7-3399, 2991 Hopyard Road, Pleasanton, CA**

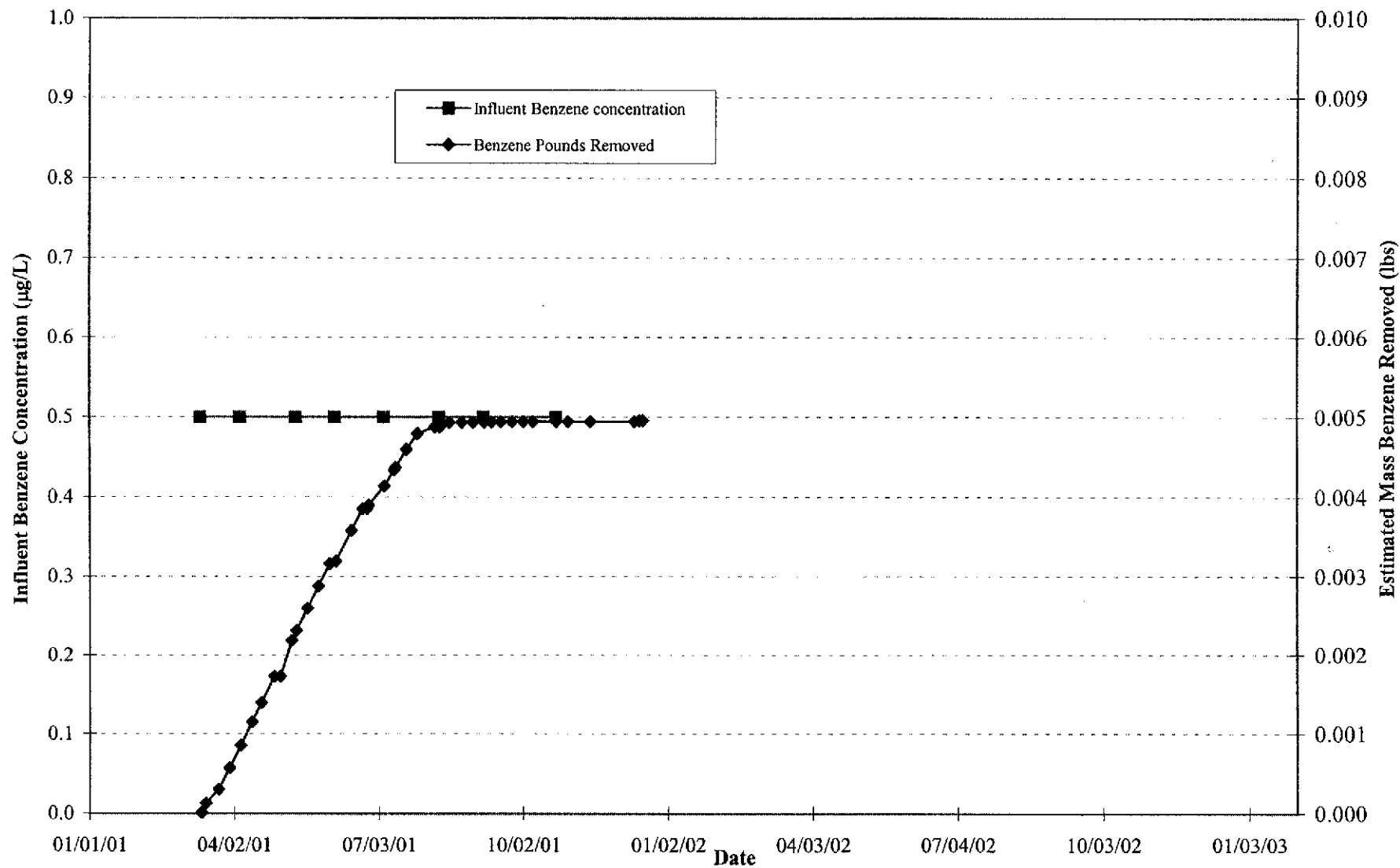

Note: When analyte is not detected, laboratory reporting limit is used for concentration and mass removed calculations.

**Figure 4: Influent MTBE Concentrations and Estimated Mass of MTBE
Removed by Groundwater Extraction
Former Exxon 7-3399, 2991 Hopyard Road, Pleasanton, CA**

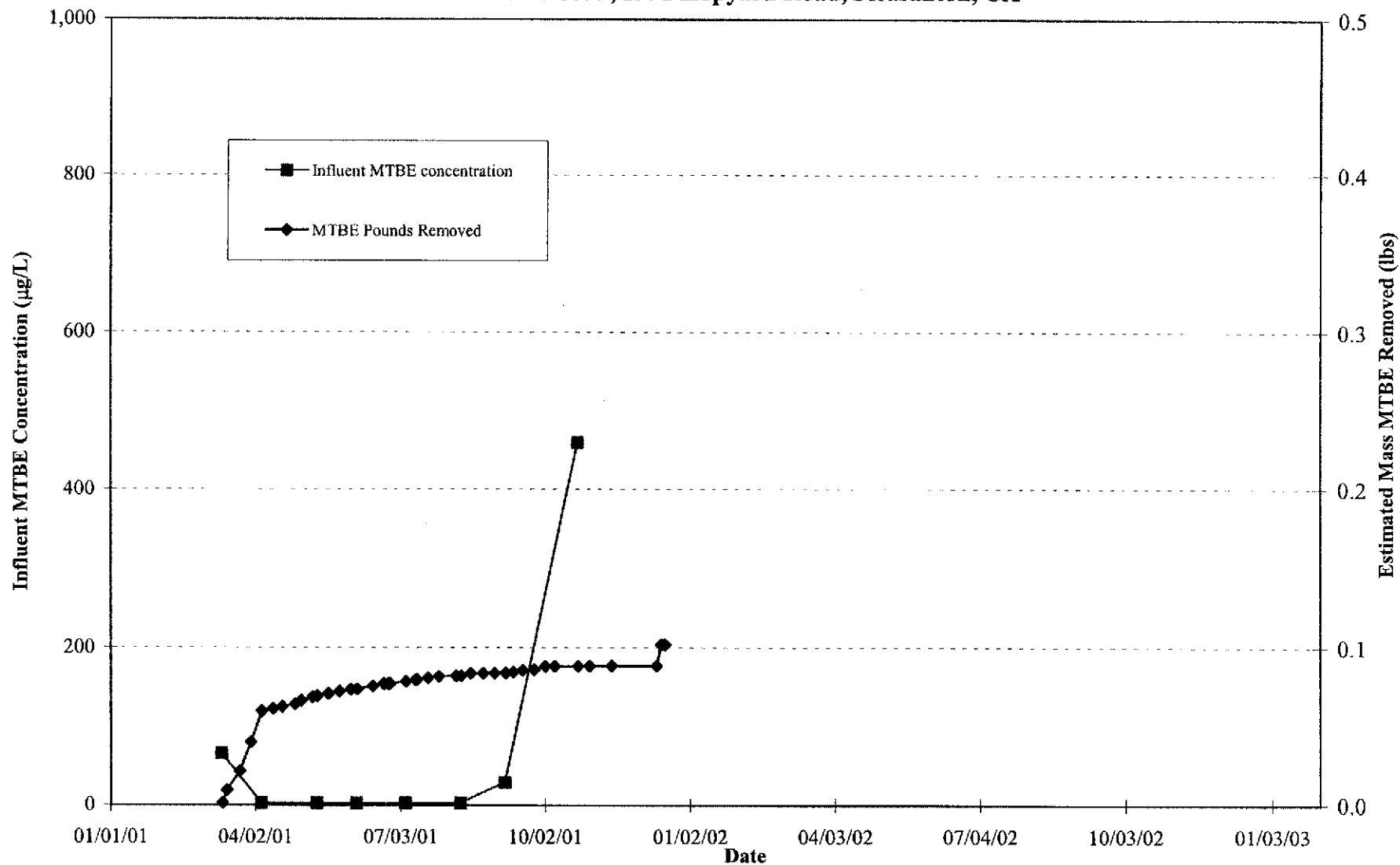

Note: When analyte is not detected, laboratory reporting limit is used for concentration and mass removed calculations.

TABLE 1 WELL CONSTRUCTION DETAILS, FORMER EXXON RS 7-3399, 2991 HOPYARD ROAD, PLEASANTON, CALIFORNIA

Well Number		Well Installation Date	Elevation TOC (feet)	Casing Material	Total Depth (feet)	Well Depth (feet)	Borehole Diameter (inches)	Casing Diameter (inches)	Screened Interval (feet)	Slot Size (inches)	Filter Pack Interval (feet)	Filter Pack Material
MW1	d	04/01/88	320.52	--	57	57	--	4	32-57	0.020	30-57	--
MW2	a	04/02/88		--	57	57	--	4	37-57	0.020	34-57	--
MW3	a	04/04/88		--	60	56	--	4	36-56	0.020	35-60	--
MW4	d	04/06/88	321.56	--	60	57	--	4	37-57	0.020	36-60	--
MW5D	d	05/10/88	321.79	--	82.0	77.5	--	4	67.5-77.5	0.020	64-77.5	--
MW5S	d	05/11/88	320.52	--	58	55	--	4	40-55	0.020	37.5-58	--
MW6	a	05/11/88		--	59	55	--	4	40-55	0.020	36-59	--
MW7	d	07/12/88	321.27	--	56.5	53	--	5	28-53	0.020	25-56.5	--
MW8	d	09/30/89	321.86	PVC	140	133	14	4	118-133	0.020	114-133	--
MW9	a	10/04/89		PVC	57.5	54.5	10	4	34.5-54.5	0.020	34-54.5	--
MW9A	d	11/03/00	321.27	PVC	59	58	12.25	6	35.0-55.0 55.0-58.0 c	0.020	33.0-58.0	#3 Sand
MW10	d	10/06/89	322.99	PVC	60.5	60	10	4	40-60	0.020	38-60	--
MW11	d	11/02/89	321.73	PVC	55.5	55	10	4	35-55	0.020	33-55	--
MW12	a	08/17/00		PVC	132	131.5	8.33	2	114.5-131.5	0.020	112.5-132	#3 Sand
MW12A	d	08/30/00	322.62	PVC	136	130.5	8.33	2	115.5-130.5	0.020	113.5-130.5	#3 Sand
MW13	d, b	08/23/00	322.71	PVC and Steel	73	72	8.33	2	61.5-72	0.020	57.5-73	#3 Sand
MW14	d	08/29/00	321.24	PVC	143	136	8.33	2	121.5-136.5	0.020	119.5-143	#3 Sand
VR1	d	10/24/88	321.00	PVC	30	30	10	4	10-30	0.020	10-30	--

TABLE 1 WELL CONSTRUCTION DETAILS, FORMER EXXON RS 7-3399, 2991 HOPYARD ROAD, PLEASANTON, CALIFORNIA

Well Number	Well Installation Date	Elevation TOC (feet)	Casing Material	Total Depth (feet)	Well Depth (feet)	Borehole Diameter (inches)	Casing Diameter (inches)	Screened Interval (feet)	Slot Size (inches)	Filter Pack Interval (feet)	Filter Pack Material
VR2	11/20/89	NM	PVC	45.5	45	8	2	35-45	0.020	33-45.5	--
VR3	a 11/20/89		PVC	35.5	35	8	2	5-35	0.020	4-35.5	--
VR4	a 11/24/89		PVC	35.5	32.5	8	2	12.5-32.5	0.020	4-35.5	--
OW1	tank backfill well	NM	--	--	--	--	4	e	--	--	--
OW2	d tank backfill well	321.55	--	--	--	--	4	e	--	--	--
PMW1	d 12/16/99	322.75	PVC	16	16	10	4	6-16	0.010	5.5-16	#2/12 Sand
PMW2	d 12/16/99	322.37	PVC	16	16	10	4	6-16	0.010	5.5-16	#2/12 Sand
PMW3	d 12/16/99	321.27	PVC	16	16	10	4	6-16	0.010	5.5-16	#2/12 Sand
PMW4	d 12/16/99	321.37	PVC	16	16	10	4	6-16	0.010	5.5-16	#2/12 Sand
PMW5	d 12/16/99	320.04	PVC	35.5	16	10	4	6-16	0.010	5.5-16	#2/12 Sand
PMW6	d 12/17/99	321.38	PVC	16	16	10	4	6-16	0.010	5.5-16	#2/12 Sand

a Well destroyed.

b PVC screen from 61.5-72, stainless steel blank from 11.5-61.5, PVC blank from surface to 11.5.

c Depth of PVC sump at base of well.

d Well surveyed in October 2001. Elevation is based on City of Pleasanton Benchmark #C-972. Brass disc in concrete abutment, 15 feet north of the southeast corner of the south bound bridge over Mocho Canal. Elevation = 330.55 feet.

e Well screen is visible near surface and is assumed to extend to near total depth.

NM Not measured.

PVC Polyvinyl chloride.

TOC Top of casing.

-- Information not available.

TABLE 2 GROUNDWATER MONITORING DATA, FORMER EXXON RS 7-3399, 2991 HOPYARD ROAD, PLEASANTON, CALIFORNIA

Monitoring Well	Date	Reference Elevation (feet)	Depth to Water (feet)	Groundwater Elevation (feet)	LPH Thickness (feet)	Benzene (µg/L)	Toluene (µg/L)	Ethyl-benzene (µg/L)	Total Xylenes (µg/L)	TPH as gasoline (µg/L)	MTBE (µg/L)
MW1	04/02/88	321.44	NM	NC	NM	<0.5	1.7	<0.5	<0.5	<20	NA
MW1	04/06/88	321.44	36.34	285.10	0.00	NS	NS	NS	NS	NS	NS
MW1	04/08/88	321.44	36.29	285.15	0.00	NS	NS	NS	NS	NS	NS
MW1	04/19/88	321.44	36.36	285.08	0.00	NS	NS	NS	NS	NS	NS
MW1	06/06/88	321.44	38.16	283.28	0.00	NS	NS	NS	NS	NS	NS
MW1	06/23/88	321.44	38.71	282.73	0.00	NS	NS	NS	NS	NS	NS
MW1	06/28/88	321.44	39.16	282.28	0.00	NS	NS	NS	NS	NS	NS
MW1	07/06/88	321.44	39.73	281.71	0.00	<0.5	<0.5	<0.5	<0.5	<20	NA
MW1	07/13/88	321.44	40.22	281.22	0.00	<0.5	<0.5	<0.5	<0.5	<20	NA
MW1	08/12/88	321.44	NM	NC	NM	NS	NS	NS	NS	NS	NS
MW1	08/26/88	321.44	41.90	279.54	0.00	NS	NS	NS	NS	NS	NS
MW1	09/07/88	321.44	42.27	279.17	0.00	<0.5	<0.5	<0.5	<0.5	<20	NA
MW1	12/07/88	321.44	43.94	277.50	0.00	NS	NS	NS	NS	NS	NS
MW1	12/19/88	321.44	43.70	277.74	0.00	NS	NS	NS	NS	NS	NS
MW1	02/09/89	321.44	42.53	278.91	0.00	NS	NS	NS	NS	NS	NS
MW1	03/03/89	321.44	NM	NC	NM	1.6	<0.5	<0.5	<0.5	<20	NA
MW1	03/08/89	321.44	41.96	279.48	0.00	NS	NS	NS	NS	NS	NS
MW1	04/03/89	321.44	41.59	279.85	0.00	NS	NS	NS	NS	NS	NS
MW1	04/26/89	321.44	41.67	279.77	0.00	NS	NS	NS	NS	NS	NS
MW1	06/30/89	321.44	43.79	277.65	0.00	<0.5	<0.5	<0.5	<0.5	<20	NA
MW1	07/17/89	321.44	44.74	276.70	0.00	<0.5	<0.5	<0.5	<0.5	23	NA
MW1	07/18/89	321.44	44.76	276.68	0.00	NS	NS	NS	NS	NS	NS
MW1	07/19/89	321.44	44.82	276.62	0.00	NS	NS	NS	NS	NS	NS
MW1	07/20/89	321.44	44.85	276.59	0.00	<0.5	<0.5	<0.5	<0.5	<20	NA
MW1	07/21/89	321.44	44.95	276.49	0.00	NS	NS	NS	NS	NS	NS
MW1	07/26/89	321.44	45.42	276.02	0.00	<0.5	<0.5	<0.5	<0.5	<20	NA
MW1	08/02/89	321.44	NM	NC	NM	<0.5	<0.5	<0.5	<0.5	<20	NA

TABLE 2 GROUNDWATER MONITORING DATA, FORMER EXXON RS 7-3399, 2991 HOPYARD ROAD, PLEASANTON, CALIFORNIA

Monitoring Well	Date	Reference Elevation (feet)	Depth to Water (feet)	Groundwater Elevation (feet)	LPH Thickness (feet)	Benzene (µg/L)	Toluene (µg/L)	Ethylbenzene (µg/L)	Total Xylenes (µg/L)	TPH as gasoline (µg/L)	MTBE (µg/L)
MW1	08/03/89	321.44	46.18	275.26	0.00	NS	NS	NS	NS	NS	NS
MW1	08/17/89	321.44	47.12	274.32	0.00	NS	NS	NS	NS	NS	NS
MW1	09/13/89	321.44	49.08	272.36	0.00	39	0.6	<0.5	5.1	220	NA
MW1	11/28/89	321.44	50.21	271.23	0.00	NS	NS	NS	NS	NS	NS
MW1	12/20/89	321.44	NM	NC	NM	56	0.72	<0.5	0.71	220	NA
MW1	01/09/90	321.44	49.31	272.13	0.00	NS	NS	NS	NS	NS	NS
MW1	01/25/90	321.44	NM	NC	NM	18	1.6	<0.5	1.8	57	NA
MW1	01/26/90	321.44	49.29	272.15	0.00	NS	NS	NS	NS	NS	NS
MW1	02/23/90	321.44	49.02 ^a	272.42	0.00	NS	NS	NS	NS	NS	NS
MW1	02/23/90	321.44	49.02	272.42	0.00	NS	NS	NS	NS	NS	NS
MW1	02/27/90	321.44	NM	NC	NM	3.2	2.3	<0.5	3.2	55	NA
MW1	03/26/90	321.44	48.71 ^a	272.73	0.00	<0.5	<0.5	<0.5	<0.5	<20	NA
MW1	03/26/90	321.44	48.70	272.74	0.00	NS	NS	NS	NS	NS	NS
MW1	04/18/90	321.44	48.79	272.65	0.00	1.1	1.6	<0.5	3.1	25	NA
MW1	05/17/90	321.44	49.40	272.04	0.00	<0.5	<0.5	<0.5	<0.5	<20	NA
MW1	06/11/90	321.44	50.83	270.61	0.00	<0.5	<0.5	<0.5	<0.5	<20	NA
MW1	07/30/90	321.44	52.17	269.27	0.00	<0.5	<0.5	<0.5	<0.5	<20	NA
MW1	08/27/90	321.44	53.44	268.00	0.00	<0.5	<0.5	<0.5	<0.5	<20	NA
MW1	09/28/90	321.44	53.40	268.04	0.00	<0.5	<0.5	<0.5	<0.5	<50	NA
MW1	12/27/90	321.44	NM	NC	NM	NS	NS	NS	NS	NS	NS
MW1	03/20/91	321.44	53.35	268.09	0.00	NS	NS	NS	NS	NS	NS
MW1	06/20/91	321.44	53.55	267.89	0.00	NS	NS	NS	NS	NS	NS
MW1	09/12/91	321.44	NM	NC	NM	NS	NS	NS	NS	NS	NS
MW1	12/30/91	321.44	NM	NC	NM	NS	NS	NS	NS	NS	NS
MW1	01/30/92	321.44	NM	NC	NM	NS	NS	NS	NS	NS	NS
MW1	02/16/93	321.44	NM	NC	NM	NS	NS	NS	NS	NS	NS
MW1	03/02/92	321.44	NM	NC	NM	NS	NS	NS	NS	NS	NS

TABLE 2 GROUNDWATER MONITORING DATA, FORMER EXXON RS 7-3399, 2991 HOPYARD ROAD, PLEASANTON, CALIFORNIA

Monitoring Well	Date	Reference Elevation (feet)	Depth to Water (feet)	Groundwater Elevation (feet)	LPH Thickness (feet)	Benzene (µg/L)	Toluene (µg/L)	Ethylbenzene (µg/L)	Total Xylenes (µg/L)	TPH as gasoline (µg/L)	MTBE (µg/L)
MW1	03/24/92	321.44	NM	NC	NM	NS	NS	NS	NS	NS	NS
MW1	04/14/92	321.44	NM	NC	NM	NS	NS	NS	NS	NS	NS
MW1	05/21/92	321.44	NM	NC	NM	NS	NS	NS	NS	NS	NS
MW1	06/08/92	321.44	NM	NC	NM	NS	NS	NS	NS	NS	NS
MW1	07/14/92	321.44	NM	NC	NM	NS	NS	NS	NS	NS	NS
MW1	08/10/92	321.44	NM	NC	NM	NS	NS	NS	NS	NS	NS
MW1	09/16/92	321.44	NM	NC	NM	NS	NS	NS	NS	NS	NS
MW1	10/07/92	321.44	NM	NC	NM	NS	NS	NS	NS	NS	NS
MW1	11/09/92	321.44	NM	NC	Dry	NS	NS	NS	NS	NS	NS
MW1	12/10/92	321.44	NM	NC	NM	NS	NS	NS	NS	NS	NS
MW1	01/26/93	321.44	NM	NC	NM	NS	NS	NS	NS	NS	NS
MW1	02/16/93	321.44	NM	NC	NM	NS	NS	NS	NS	NS	NS
MW1	03/11/93	321.44	53.09	268.35	0.00	NS	NS	NS	NS	NS	NS
MW1	04/12/93	321.44	53.32	268.12	0.00	NS	NS	NS	NS	NS	NS
MW1	06/01/93	321.44	53.40	268.04	0.00	NS	NS	NS	NS	NS	NS
MW1	07/15/93	321.44	59.80	261.64	0.00	NS	NS	NS	NS	NS	NS
MW1	08/15/93	321.44	53.45	267.99	0.00	NS	NS	NS	NS	NS	NS
MW1	09/29/93	321.44	53.43	268.01	0.00	NS	NS	NS	NS	NS	NS
MW1	09/30/93	321.44	NM	NC	NM	<0.5	<0.5	<0.5	<0.5	<50	NA
MW1	10/28/93	321.44	53.38	268.06	0.00	NS	NS	NS	NS	NS	NS
MW1	11/23/93	321.44	53.46	267.98	0.00	NS	NS	NS	NS	NS	NS
MW1	11/24/93	321.44	NM	NC	NM	<0.5	<0.5	<0.5	<0.5	<50	NA
MW1	03/10-11/94	321.44	53.46	267.98	0.00	<0.5	<0.5	<0.5	<0.5	<50	NA
MW1	05/04-05/94	321.44	53.34	268.10	0.00	<0.5	<0.5	<0.5	<0.5	<50	NA
MW1	09/01/94 ^c	321.44	NM	NC	NM	<0.5	<0.5	<0.5	<0.5	<50	NA
MW1	11/16/94	321.44	52.09	269.35	0.00	<0.5	<0.5	<0.5	<0.5	<50	NA
MW1	02/15/95	321.44	49.41	272.03	0.00	<0.5	<0.5	<0.5	<0.5	<50	NA

TABLE 2 GROUNDWATER MONITORING DATA, FORMER EXXON RS 7-3399, 2991 HOPYARD ROAD, PLEASANTON, CALIFORNIA

Monitoring Well	Date	Reference Elevation (feet)	Depth to Water (feet)	Groundwater Elevation (feet)	LPH Thickness (feet)	Benzene (µg/L)	Toluene (µg/L)	Ethyl-benzene (µg/L)	Total Xylenes (µg/L)	TPH as gasoline (µg/L)	MTBE (µg/L)
MW1	05/09/95	321.44	39.97	281.47	0.00	<0.5	<0.5	<0.5	<0.5	<50	NA
MW1	08/21/95	321.44	40.68	280.76	0.00	<0.5	0.83	<0.5	<0.5	<50	<2.5
MW1	11/30/95	321.44	38.99	282.45	0.00	<0.5	<0.5	<0.5	<0.5	<50	<5.0
MW1	03/28/96	321.44	35.70	285.74	0.00	<0.5	<0.5	<0.5	<0.5	<50	<5.0
MW1	05/31/96	321.44	34.17	287.27	0.00	<0.5	<0.5	<0.5	<0.5	52	<5.0
MW1	08/28/96	321.44	38.37	283.07	0.00	<0.5	<0.5	<0.5	<0.5	<50	<5.0
MW1	11/18/96	321.44	38.40	283.04	0.00	<0.5	<0.5	<0.5	<0.5	<50	<5.0
MW1	02/28/97	321.44	33.29	288.15	0.00	<0.5	<0.5	<0.5	<0.5	<50	<2.5
MW1	05/23/97	321.44	33.63	287.91	0.00	<0.5	<0.5	<0.5	<0.5	<50	<2.5
MW1	09/23/97	321.44	38.05	283.39	0.00	<0.5	<0.5	<0.5	<0.5	<50	29
MW1	12/30/97	321.44	36.74	284.70	0.00	<0.5	<0.5	<0.5	<0.5	<50	NA
MW1	03/24/98	321.44	31.65	289.79	0.00	1.4	2.5	<0.5	1.4	<50	16
MW1	06/15/98	321.44	29.28	292.16	0.00	<0.5	<0.5	<0.5	<0.5	<50	22
MW1	09/11/98	321.44	34.94	286.50	0.00	<0.5	<0.5	<0.5	<0.5	<50	<2.5
MW1	12/09/98	321.44	31.14	290.30	0.00	<0.5	<0.5	<0.5	<0.5	<50	<2.0 ^f
MW1	03/31/99	321.44	28.10	293.34	0.00	<0.5	<0.5	<0.5	<0.5	<50	124/131 ^f
MW1	06/30/99	321.44	33.94	287.50	0.00	<0.5	<0.5	<0.5	<0.5	<50	<2.5
MW1	08/03/99	321.44	37.94	283.50	0.00	NS	NS	NS	NS	NS	NS
MW1	09/24/99	320.52	44.92	275.60	0.00	<0.5	<0.5	<0.5	<0.5	<50	<0.5 ^f
MW1	12/22/99	320.52	9.93	310.59	0.00	1.9	1.4	1.5	7.3	<50	990 ^f
MW1	01/21/00	320.52	39.35	281.17	0.00	<1.0	<1.0	<1.0	<1.0	<50	<5.0 ^f
MW1	04/04/00	320.52	34.70	285.82	0.00	<1	<1	<1	<1	<50	<1
MW1	06/15/00	STATION OPERATIONS TRANSFERRED TO VALERO ENERGY CORPORATION									
MW1	06/28/00	320.52	39.72	280.80	0.00	<0.5	<0.5	<0.5	<0.5	<50	<1 ^f
MW1	09/26/00	320.52	43.26	277.26	0.00	<0.5	<0.5	<0.5	<0.5	<50	<1 ^f
MW1	12/28/00	320.52	42.90	277.62	0.00	<0.5	<0.5	<0.5	<0.5	<50	<2 ^f
MW1	03/28/01	320.52	42.36	278.16	0.00	<0.5	<0.5	<0.5	<0.5	<50	<2.5/<1.0 ^f

TABLE 2 GROUNDWATER MONITORING DATA, FORMER EXXON RS 7-3399, 2991 HOPYARD ROAD, PLEASANTON, CALIFORNIA

Monitoring Well	Date	Reference Elevation (feet)	Depth to Water (feet)	Groundwater Elevation (feet)	LPH Thickness (feet)	Benzene (µg/L)	Toluene (µg/L)	Ethyl-benzene (µg/L)	Total Xylenes (µg/L)	TPH as gasoline (µg/L)	MTBE (µg/L)
MW1	06/25/01	320.52	45.51	275.01	0.00	<0.5	<0.5	<0.5	<0.5	<50	<2.5
MW1	09/26/01	320.52	53.21	267.31	0.00	3.0	4.4	1.2	5.2	<50	<2.5
MW1	12/17/01	320.52	53.21	267.31	0.00	<0.5	<0.5	<0.5	<0.5	<50	<2.5
MW2	04/02/88	NM	NM	NC	0.25	NS	NS	NS	NS	NS	NS
MW2	04/04/88	NM	NM	NC	1.5	NS	NS	NS	NS	NS	NS
MW2	04/05/88	NM	NM	NC	1.5	NS	NS	NS	NS	NS	NS
MW2	04/06/88	NM	39.31	NC	3.2	NS	NS	NS	NS	NS	NS
MW2	04/08/88	NM	NM	NC	NM	NS	NS	NS	NS	NS	NS
MW2	04/19/88	NM	38.90	NC	2.48	NS	NS	NS	NS	NS	NS
MW2	06/06/88	NM	38.78	NC	0.26	NS	NS	NS	NS	NS	NS
MW2	06/23/88	NM	39.23	NC	0.13	NS	NS	NS	NS	NS	NS
MW2	06/28/88	NM	39.72	NC	NM	NS	NS	NS	NS	NS	NS
MW2	07/06/88	NM	40.31	NC	Slight sheen	25,700	18,500	2,900	21,400	62,000	NA
MW2	07/12/88		Well destroyed								
MW3	04/06/88	NM	37.19	NC	0.00	<0.5	<0.5	<0.5	<0.5	20	NA
MW3	04/08/88	NM	37.14	NC	0.00	NS	NS	NS	NS	NS	NS
MW3	04/19/88	NM	37.22	NC	0.00	NS	NS	NS	NS	NS	NS
MW3	06/06/88	NM	39.02	NC	0.00	NS	NS	NS	NS	NS	NS
MW3	06/23/88	NM	39.58	NC	0.00	NS	NS	NS	NS	NS	NS
MW3	06/28/88	NM	40.04	NC	0.00	NS	NS	NS	NS	NS	NS
MW3	07/06/88	NM	40.60	NC	0.00	<0.5	<0.5	<0.5	<0.5	<20	NA
MW3	07/13/88	NM	41.09	NC	0.00	<0.5	<0.5	<0.5	<0.5	<20	NA
MW3	08/12/88	NM	NM	NC	NM	NS	NS	NS	NS	NS	NS
MW3	08/26/88	NM	42.77	NC	NM	<0.5	<0.5	<0.5	<0.5	<20	NA
MW3	08/29/88		Well destroyed								

TABLE 2 GROUNDWATER MONITORING DATA, FORMER EXXON RS 7-3399, 2991 HOPYARD ROAD, PLEASANTON, CALIFORNIA

Monitoring Well	Date	Reference Elevation (feet)	Depth to Water (feet)	Groundwater Elevation (feet)	LPH Thickness (feet)	Benzene (µg/L)	Toluene (µg/L)	Ethyl-benzene (µg/L)	Total Xylenes (µg/L)	TPH as gasoline (µg/L)	MTBE (µg/L)
MW4	04/08/88	321.56	36.41	285.15	0.00	NS	NS	NS	NS	NS	NS
MW4	04/11/88	321.56	NM	NC	NM	1.8	16.3	0.6	7.1	80	NA
MW4	04/19/88	321.56	36.51	285.05	0.00	NS	NS	NS	NS	NS	NS
MW4	06/06/88	321.56	38.26	283.30	0.00	NS	NS	NS	NS	NS	NS
MW4	06/23/88	321.56	38.83	282.73	0.00	NS	NS	NS	NS	NS	NS
MW4	06/28/88	321.56	39.28	282.28	0.00	NS	NS	NS	NS	NS	NS
MW4	07/06/88	321.56	39.85	281.71	0.00	<0.5	<0.5	<0.5	<0.5	<20	NA
MW4	07/13/88	321.56	40.31	281.25	0.00	<0.5	0.9	<0.5	<0.5	<20	NA
MW4	08/12/88	321.56	NM	NC	NM	NS	NS	NS	NS	NS	NS
MW4	08/26/88	321.56	42.01	279.55	0.00	NS	NS	NS	NS	NS	NS
MW4	09/07/88	321.56	NM	NC	NM	NS	NS	NS	NS	NS	NS
MW4	12/07/88	321.56	NM	NC	NM	NS	NS	NS	NS	NS	NS
MW4	12/19/88	321.56	43.83	277.73	0.00	NS	NS	NS	NS	NS	NS
MW4	02/09/89	321.56	42.67	278.89	0.00	NS	NS	NS	NS	NS	NS
MW4	03/08/89	321.56	42.11	279.45	0.00	3.8	1.0	<0.5	<0.5	440	NA
MW4	04/03/89	321.56	41.73	279.83	0.00	NS	NS	NS	NS	NS	NS
MW4	04/26/89	321.56	41.79	279.77	0.00	NS	NS	NS	NS	NS	NS
MW4	06/30/89	321.56	43.88	277.68	0.00	<0.5	<0.5	<0.5	<0.5	100	NA
MW4	07/17/89	321.56	44.85	276.71	0.00	<0.5	<0.5	<0.5	<0.5	390	NA
MW4	07/18/89	321.56	44.88	276.68	0.00	NS	NS	NS	NS	NS	NS
MW4	07/19/89	321.56	44.92	276.64	0.00	NS	NS	NS	NS	NS	NS
MW4	07/20/89	321.56	44.98	276.58	0.00	<0.5	<0.5	<0.5	<0.5	200	NA
MW4	07/21/89	321.56	45.04	276.52	0.00	NS	NS	NS	NS	NS	NS
MW4	07/26/89	321.56	45.50	276.06	0.00	<0.5	<0.5	<0.5	<0.5	66	NA
MW4	08/02/89	321.56	NM	NC	NM	NS	NS	NS	NS	NS	NS
MW4	08/03/89	321.56	46.28	275.28	0.00	NS	NS	NS	NS	NS	NS

TABLE 2 GROUNDWATER MONITORING DATA, FORMER EXXON RS 7-3399, 2991 HOPYARD ROAD, PLEASANTON, CALIFORNIA

Monitoring Well	Date	Reference Elevation (feet)	Depth to Water (feet)	Groundwater Elevation (feet)	LPH Thickness (feet)	Benzene (µg/L)	Toluene (µg/L)	Ethyl-benzene (µg/L)	Total Xylenes (µg/L)	TPH as gasoline (µg/L)	MTBE (µg/L)
MW4	08/17/89	321.56	47.22	274.34	0.00	NS	NS	NS	NS	NS	NS
MW4	09/13/89	321.56	49.19	272.37	0.00	<0.5	<0.5	<0.5	<0.5	<20	NA
MW4	11/28/89	321.56	50.34	271.22	0.00	NS	NS	NS	NS	NS	NS
MW4	12/20/89	321.56	NM	NC	NM	<0.5	<0.5	<0.5	<0.5	<20	NA
MW4	01/09/90	321.56	49.47	272.09	0.00	NS	NS	NS	NS	NS	NS
MW4	01/26/90	321.56	49.36	272.20	0.00	NS	NS	NS	NS	NS	NS
MW4	02/23/90	321.56	49.18 ^a	272.38	0.00	NS	NS	NS	NS	NS	NS
MW4	02/23/90	321.56	49.15	272.41	0.00	NS	NS	NS	NS	NS	NS
MW4	03/26/90	321.56	48.84 ^a	272.72	0.00	<0.5	<0.5	<0.5	<0.5	<20	NA
MW4	03/26/90	321.56	48.83	272.73	0.00	NS	NS	NS	NS	NS	NS
MW4	04/18/90	321.56	48.90	272.66	0.00	NS	NS	NS	NS	NS	NS
MW4	05/17/90	321.56	50.03	271.53	0.00	NS	NS	NS	NS	NS	NS
MW4	06/11/90	321.56	50.98	270.58	0.00	NS	NS	NS	NS	NS	NS
MW4	07/30/90	321.56	53.57	267.99	0.00	NS	NS	NS	NS	NS	NS
MW4	08/01/90	321.56	NM	NC	NM	<0.5	<0.5	<0.5	<0.5	<20	NA
MW4	08/27/90	321.56	53.61	267.95	0.00	NS	NS	NS	NS	NS	NS
MW4	09/28/90	321.56	53.57	267.99	0.00	NS	NS	NS	NS	NS	NS
MW4	12/27/90	321.56	53.68	267.88	0.00	<0.5	<0.5	<0.5	<0.5	<50	NA
MW4	03/20/91	321.56	53.56	268.00	0.00	<0.5	<0.5	<0.5	<0.5	<50	NA
MW4	06/20/91	321.56	53.75	267.81	0.00	NS	NS	NS	NS	NS	NS
MW4	09/12/91	321.56	53.70	267.86	0.00	NS	NS	NS	NS	NS	NS
MW4	12/30/91	321.56	NM	NC	Dry	NS	NS	NS	NS	NS	NS
MW4	01/30/92	321.56	NM	NC	Dry	NS	NS	NS	NS	NS	NS
MW4	03/02/92	321.56	53.83	267.73	0.00	NS	NS	NS	NS	NS	NS
MW4	03/24/92	321.56	53.73	267.83	0.00	<0.5	<0.5	<0.5	<0.5	<50	NA
MW4	04/14/92	321.56	53.76	267.80	0.00	NS	NS	NS	NS	NS	NS
MW4	05/21/92	321.56	54.73	266.83	0.00	NS	NS	NS	NS	NS	NS

TABLE 2 GROUNDWATER MONITORING DATA, FORMER EXXON RS 7-3399, 2991 HOPYARD ROAD, PLEASANTON, CALIFORNIA

Monitoring Well	Date	Reference Elevation (feet)	Depth to Water (feet)	Groundwater Elevation (feet)	LPH Thickness (feet)	Benzene (µg/L)	Toluene (µg/L)	Ethyl-benzene (µg/L)	Total Xylenes (µg/L)	TPH as gasoline (µg/L)	MTBE (µg/L)
MW4	06/08/92	321.56	53.80	267.76	0.00	NS	NS	NS	NS	NS	NS
MW4	07/14/92	321.56	53.60	267.96	0.00	NS	NS	NS	NS	NS	NS
MW4	08/10/92	321.56	53.71	267.85	0.00	NS	NS	NS	NS	NS	NS
MW4	09/16/92	321.56	53.89	267.67	0.00	NS	NS	NS	NS	NS	NS
MW4	10/07/92	321.56	NM	NC	Dry	NS	NS	NS	NS	NS	NS
MW4	11/09/92	321.56	NM	NC	Dry	NS	NS	NS	NS	NS	NS
MW4	12/10/92	321.56	53.83	267.73	0.00	57	34	11	200	600	NA
MW4	01/26/93	321.56	NM	NC	Dry	NS	NS	NS	NS	NS	NS
MW4	02/16/93	321.56	53.64	267.92	0.00	NS	NS	NS	NS	NS	NS
MW4	03/11/93	321.56	53.54	268.02	0.00	NS	NS	NS	NS	NS	NS
MW4	04/12/93	321.56	53.62	267.94	0.00	20	10	22	80	360	NA
MW4	06/01/93	321.56	53.52	268.04	0.00	NS	NS	NS	NS	NS	NS
MW4	07/15/93	321.56	53.80	267.76	0.00	NS	NS	NS	NS	NS	NS
MW4	08/15/93	321.56	53.65	267.91	0.00	NS	NS	NS	NS	NS	NS
MW4	09/29/93	321.56	54.23	267.33	0.00	NS	NS	NS	NS	NS	NS
MW4	09/30/93	321.56	NM	NC	NM	<0.5	<0.5	<0.5	<0.5	<50	NA
MW4	10/28/93	321.56	53.54	268.25	0.00	NS	NS	NS	NS	NS	NS
MW4	11/23/93	321.56	53.57	267.99	0.00	NS	NS	NS	NS	NS	NS
MW4	11/24/93	321.56	NM	NC	NM	<0.5	<0.5	<0.5	<0.5	<50	NA
MW4	03/10-11/94	321.56	53.64	267.92	0.00	<0.5	<0.5	<0.5	<0.5	<50	NA
MW4	05/04-05/94	321.56	53.54	268.02	0.00	<0.5	<0.5	<0.5	<0.5	<50	NA
MW4	09/01/94 ^e	321.56	NM	NC	NM	<0.5	<0.5	<0.5	<0.5	<50	NA
MW4	11/16/94	321.56	52.96	268.60	0.00	<0.5	<0.5	<0.5	<0.5	<50	NA
MW4	02/15/95	321.56	50.37	271.19	0.00	<0.5	<0.5	<0.5	<0.5	<50	NA
MW4	05/09/95	321.56	44.86	276.70	0.00	<0.5	<0.5	<0.5	<0.5	<50	NA
MW4	08/21/95	321.56	41.71	279.85	0.00	<0.5	<0.5	<0.5	<0.5	<50	2.6
MW4	11/30/95	321.56	39.95	281.61	0.00	<0.5	<0.5	<0.5	<0.5	<50	<5.0

TABLE 2 GROUNDWATER MONITORING DATA, FORMER EXXON RS 7-3399, 2991 HOPYARD ROAD, PLEASANTON, CALIFORNIA

Monitoring Well	Date	Reference Elevation (feet)	Depth to Water (feet)	Groundwater Elevation (feet)	LPH Thickness (feet)	Benzene (µg/L)	Toluene (µg/L)	Ethyl-benzene (µg/L)	Total Xylenes (µg/L)	TPH as gasoline (µg/L)	MTBE (µg/L)
MW4	03/28/96	321.56	36.76	284.80	0.00	<0.5	<0.5	<0.5	<0.5	<50	<5.0
MW4	05/31/96	321.56	35.19	286.37	0.00	<0.5	<0.5	<0.5	<0.5	<50	<5.0
MW4	08/28/96	321.56	39.39	282.17	0.00	NS	NS	NS	NS	NS	NS
MW4	11/18/96	321.56	39.42	282.14	0.00	NS	NS	NS	NS	NS	NS
MW4	02/28/97	321.56	34.38	287.18	0.00	NS	NS	NS	NS	NS	NS
MW4	05/23/97	321.56	34.66	286.90	0.00	NS	NS	NS	NS	NS	NS
MW4	09/23/97	321.56	39.05	282.51	0.00	<0.5	<0.5	<0.5	<0.5	<50	<2.5
MW4	12/30/97	321.56	37.78	283.78	0.00	NS	NS	NS	NS	NS	NS
MW4	03/24/98	321.56	NM	NC	NM	NS	NS	NS	NS	NS	NS
MW4	06/15/98	321.56	30.32	291.24	0.00	NS	NS	NS	NS	NS	NS
MW4	09/11/98	321.56	35.97	285.59	0.00	<0.5	<0.5	<0.5	<0.5	<50	<2.5
MW4	12/09/98	321.56	32.93	288.63	0.00	NS	NS	NS	NS	NS	NS
MW4	03/31/99	321.56	29.71	291.85	0.00	<0.5	<0.5	<0.5	<0.5	<50	<2.0
MW4	06/30/99	321.56	34.99	286.57	0.00	<0.5	<0.5	<0.5	<0.5	<50	2.65/3.12 ^{fh}
MW4	08/03/99	321.56	38.52	283.04	0.00	NS	NS	NS	NS	NS	NS
MW4	09/24/99	321.56	42.93	278.63	0.00	<0.5	<0.5	<0.5	<0.5	<50	1.12 ^f
MW4	12/22/99	321.56	NM	NC	NM	NS	NS	NS	NS	NS	NS
MW4	04/04/00	321.56	NM	NC	NM	NS	NS	NS	NS	NS	NS
MW4	06/15/00	STATION OPERATIONS TRANSFERRED TO VALERO ENERGY CORPORATION									
MW4	06/28/00	321.56	NM	NC	NM	<0.5	<0.5	<0.5	<0.5	<50	<1 ^f
MW4	09/26/00	321.56	44.24	277.32	0.00	<0.5	<0.5	<0.5	<0.5	<50	<1 ^f
MW4	12/28/00	321.56	43.92	277.64	0.00	<0.5	<0.5	<0.5	<0.5	<50	<2 ^f
MW4	03/28/01	321.56	43.39	278.17	0.00	<0.5	<0.5	<0.5	<0.5	<50	<2.5/<1.0 ^f
MW4	06/25/01	321.56	46.56	275.00	0.00	<0.5	<0.5	<0.5	0.66	<50	<2.5
MW4	09/26/01	321.56	53.51	268.05	0.00	<0.5	0.69	<0.5	0.96	<50	<2.5
MW4	12/17/01	321.56	53.51	268.05	0.00	<0.5	<0.5	<0.5	<0.5	<50	<2.5

TABLE 2 GROUNDWATER MONITORING DATA, FORMER EXXON RS 7-3399, 2991 HOPYARD ROAD, PLEASANTON, CALIFORNIA

Monitoring Well	Date	Reference Elevation (feet)	Depth to Water (feet)	Groundwater Elevation (feet)	LPH Thickness (feet)	Benzene (µg/L)	Toluene (µg/L)	Ethyl-benzene (µg/L)	Total Xylenes (µg/L)	TPH as gasoline (µg/L)	MTBE (µg/L)
MW5S	05/25/88	321.64	38.46	283.18	0.00	<0.5	0.9	<0.5	<0.5	<20	NA
MW5S	06/06/88	321.64	38.86	282.78	0.00	NS	NS	NS	NS	NS	NS
MW5S	06/23/88	321.64	39.52	282.12	0.00	NS	NS	NS	NS	NS	NS
MW5S	06/28/88	321.64	39.84	281.80	0.00	NS	NS	NS	NS	NS	NS
MW5S	07/06/88	321.64	40.45	281.19	0.00	<0.5	<0.5	<0.5	<0.5	<20	NA
MW5S	07/13/88	321.64	40.90	280.74	0.00	<0.5	<0.5	<0.5	<0.5	<20	NA
MW5S	07/22/88	321.64	41.30	280.34	0.00	0.9	4.1	1.3	8.7	50	NA
MW5S	08/05/88	321.64	23.84 ^b	297.80	0.00	<0.5	<0.5	<0.5	<0.5	<20	NA
MW5S	08/12/88	321.64	42.21	279.43	0.00	NS	NS	NS	NS	NS	NS
MW5S	08/26/88	321.64	42.55	279.09	0.00	NS	NS	NS	NS	NS	NS
MW5S	09/07/88	321.64	42.94	278.70	0.00	<0.5	<0.5	<0.5	<0.5	<20	NA
MW5S	12/07/88	321.64	44.67	276.97	0.00	NS	NS	NS	NS	NS	NS
MW5S	02/09/89	321.64	43.19	278.45	0.00	NS	NS	NS	NS	NS	NS
MW5S	03/08/89	321.64	42.11	279.53	0.00	<0.5	<0.5	<0.5	<1.0	<20	NA
MW5S	04/26/89	321.64	41.84	279.80	0.00	NS	NS	NS	NS	NS	NS
MW5S	06/30/89	321.64	43.95	277.69	0.00	<0.5	<0.5	<0.5	<0.5	<20	NA
MW5S	07/17/89	321.64	44.91	276.73	0.00	<0.5	<0.5	<0.5	<0.5	<20	NA
MW5S	07/18/89	321.64	44.93	276.71	0.00	NS	NS	NS	NS	NS	NS
MW5S	07/19/89	321.64	44.98	276.66	0.00	NS	NS	NS	NS	NS	NS
MW5S	07/20/89	321.64	45.02	276.62	0.00	<0.5	<0.5	<0.5	<0.5	<20	NA
MW5S	07/21/89	321.64	45.10	276.54	0.00	NS	NS	NS	NS	NS	NS
MW5S	07/26/89	321.64	45.57	276.07	0.00	<0.5	<0.5	<0.5	<0.5	<20	NA
MW5S	08/02/89	321.64	NM	NC	NM	<0.5	<0.5	<0.5	<0.5	<20	NA
MW5S	08/03/89	321.64	46.31	275.33	0.00	NS	NS	NS	NS	NS	NS
MW5S	08/17/89	321.64	47.25	274.39	0.00	NS	NS	NS	NS	NS	NS
MW5S	09/13/89	321.64	49.22	272.42	0.00	<0.5	<0.5	<0.5	<0.5	<20	NA
MW5S	11/28/89	321.64	50.39	271.25	0.00	NS	NS	NS	NS	NS	NS

TABLE 2 GROUNDWATER MONITORING DATA, FORMER EXXON RS 7-3399, 2991 HOPYARD ROAD, PLEASANTON, CALIFORNIA

Monitoring Well	Date	Reference Elevation (feet)	Depth to Water (feet)	Groundwater Elevation (feet)	LPH Thickness (feet)	Benzene (µg/L)	Toluene (µg/L)	Ethylbenzene (µg/L)	Total Xylenes (µg/L)	TPH as gasoline (µg/L)	MTBE (µg/L)
MW5S	12/20/89	321.64	NM	NC	NM	<0.5	<0.5	<0.5	<0.5	<20	NA
MW5S	01/09/90	321.64	49.51	272.13	0.00	NS	NS	NS	NS	NS	NS
MW5S	01/26/90	321.64	49.40	272.24	0.00	NS	NS	NS	NS	NS	NS
MW5S	02/23/90	321.64	49.20 ^a	272.44	0.00	NS	NS	NS	NS	NS	NS
MW5S	02/23/90	321.64	49.20	272.44	0.00	NS	NS	NS	NS	NS	NS
MW5S	03/26/90	321.64	48.89 ^a	272.75	0.00	<0.5	<0.5	<0.5	<0.5	<20	NA
MW5S	03/26/90	321.64	48.88	272.76	0.00	NS	NS	NS	NS	NS	NS
MW5S	04/18/90	321.64	48.95	272.69	0.00	NS	NS	NS	NS	NS	NS
MW5S	05/17/90	321.64	50.06	271.58	0.00	NS	NS	NS	NS	NS	NS
MW5S	06/11/90	321.64	50.98	270.66	0.00	NS	NS	NS	NS	NS	NS
MW5S	07/30/90	321.64	53.40	268.24	0.00	NS	NS	NS	NS	NS	NS
MW5S	08/01/90	321.64	NM	NC	NM	<0.5	<0.5	<0.5	<0.5	<50	NA
MW5S	08/27/90	321.64	53.60	268.04	0.00	NS	NS	NS	NS	NS	NS
MW5S	09/28/90	321.64	53.55	268.09	0.00	NS	NS	NS	NS	NS	NS
MW5S	12/27/90	321.64	53.61	268.03	0.00	<0.5	<0.5	<0.5	<0.5	<50	NA
MW5S	03/20/91	321.64	53.56	268.08	0.00	NS	NS	NS	NS	NS	NS
MW5S	06/20/91	321.64	53.73	267.91	0.00	NS	NS	NS	NS	NS	NS
MW5S	09/12/91	321.64	53.78	267.86	0.00	NS	NS	NS	NS	NS	NS
MW5S	12/30/91	321.64	53.80	267.84	0.00	NS	NS	NS	NS	NS	NS
MW5S	01/30/92	321.64	53.82	267.82	0.00	NS	NS	NS	NS	NS	NS
MW5S	03/02/92	321.64	53.82	267.82	0.00	NS	NS	NS	NS	NS	NS
MW5S	04/14/92	321.64	53.74	267.90	0.00	NS	NS	NS	NS	NS	NS
MW5S	05/21/92	321.64	53.77	267.87	0.00	NS	NS	NS	NS	NS	NS
MW5S	06/08/92	321.64	53.81	267.83	0.00	NS	NS	NS	NS	NS	NS
MW5S	07/14/92	321.64	53.74	267.90	0.00	NS	NS	NS	NS	NS	NS
MW5S	08/10/92	321.64	53.78	267.86	0.00	NS	NS	NS	NS	NS	NS
MW5S	09/16/92	321.64	53.90	267.74	0.00	NS	NS	NS	NS	NS	NS

TABLE 2 GROUNDWATER MONITORING DATA, FORMER EXXON RS 7-3399, 2991 HOPYARD ROAD, PLEASANTON, CALIFORNIA

Monitoring Well	Date	Reference Elevation (feet)	Depth to Water (feet)	Groundwater Elevation (feet)	LPH Thickness (feet)	Benzene (µg/L)	Toluene (µg/L)	Ethylbenzene (µg/L)	Total Xylenes (µg/L)	TPH as gasoline (µg/L)	MTBE (µg/L)
MW5S	10/07/92	321.64	NM	NC	Dry	NS	NS	NS	NS	NS	NS
MW5S	11/09/92	321.64	53.87	267.77	0.00	NS	NS	NS	NS	NS	NS
MW5S	12/10/92	321.64	53.78	267.86	0.00	NS	NS	NS	NS	NS	NS
MW5S	01/26/93	321.64	53.38	268.26	0.00	NS	NS	NS	NS	NS	NS
MW5S	02/16/93	321.64	53.44	268.20	0.00	NS	NS	NS	NS	NS	NS
MW5S	03/11/93	321.64	53.28	268.36	0.00	NS	NS	NS	NS	NS	NS
MW5S	04/12/93	321.64	53.42	268.22	0.00	11	5.9	13	48	220	NA
MW5S	06/01/93	321.64	53.56	268.08	0.00	NS	NS	NS	NS	NS	NS
MW5S	07/15/93	321.64	53.00	268.64	0.00	NS	NS	NS	NS	NS	NS
MW5S	08/15/93	321.64	53.60	268.04	0.00	NS	NS	NS	NS	NS	NS
MW5S	09/29/93	321.64	53.62	268.02	0.00	NS	NS	NS	NS	NS	NS
MW5S	09/30/93	321.64	NM	NC	NM	<0.5	<0.5	<0.5	<0.5	<50	NA
MW5S	10/28/93	321.64	54.62	267.02	0.00	NS	NS	NS	NS	NS	NS
MW5S	11/23/93	321.64	53.62	268.02	0.00	NS	NS	NS	NS	NS	NS
MW5S	03/10-11/94	321.64	53.61	268.03	0.00	<0.5	<0.5	<0.5	<0.5	<50	NA
MW5S	05/04-05/94	321.64	53.52	268.12	0.00	<0.5	<0.5	<0.5	<0.5	<50	NA
MW5S	09/01/94 ^e	321.64	NM	NC	NM	<0.5	<0.5	<0.5	<0.5	<50	NA
MW5S	11/16/94	321.64	53.05	268.59	0.00	<0.5	<0.5	<0.5	<0.5	<50	NA
MW5S	09/01/94	321.64	NM	NC	NM	<0.5	<0.5	<0.5	<0.5	<50	NA
MW5S	11/16/94	321.64	NM	NC	NM	<0.5	<0.5	<0.5	<0.5	<50	NA
MW5S	02/15/95	321.64	50.55	271.09	0.00	<0.5	<0.5	<0.5	<0.5	<50	NA
MW5S	05/09/95	321.64	44.96	276.68	0.00	<0.5	<0.5	<0.5	<0.5	<50	NA
MW5S	08/21/95	321.64	41.77	279.87	0.00	<0.5	<0.5	<0.5	<0.5	<50	<2.5
MW5S	11/30/95	321.64	39.95	281.69	0.00	<0.5	<0.5	<0.5	<0.5	<50	<5.0
MW5S	03/28/96	321.64	36.80	284.84	0.00	<0.5	<0.5	<0.5	<0.5	<50	<5.0
MW5S	05/31/96	321.64	35.28	286.36	0.00	<0.5	<0.5	<0.5	<0.5	<50	<5.0
MW5S	08/28/96	321.64	39.46	282.18	0.00	<0.5	<0.5	<0.5	<0.5	<50	<5.0

TABLE 2 GROUNDWATER MONITORING DATA, FORMER EXXON RS 7-3399, 2991 HOPYARD ROAD, PLEASANTON, CALIFORNIA

Monitoring Well	Date	Reference Elevation (feet)	Depth to Water (feet)	Groundwater Elevation (feet)	LPH Thickness (feet)	Benzene (µg/L)	Toluene (µg/L)	Ethylbenzene (µg/L)	Total Xylenes (µg/L)	TPH as gasoline (µg/L)	MTBE (µg/L)
MW5S	11/18/96	321.64	39.47	282.17	0.00	<0.5	<0.5	<0.5	<0.5	<50	<5.0
MW5S	02/28/97	321.64	34.44	287.20	0.00	<0.5	<0.5	<0.5	<0.5	<50	<2.5
MW5S	05/23/97	321.64	34.72	286.92	0.00	<0.5	<0.5	<0.5	<0.5	<50	<2.5
MW5S	09/23/97	321.64	39.09	282.55	0.00	<0.5	<0.5	<0.5	<0.5	<50	<2.5
MW5S	12/30/97	321.64	37.83	283.81	0.00	<0.5	<0.5	<0.5	<0.5	<50	NA
MW5S	03/24/98	321.64	32.76	288.88	0.00	<0.5	<0.5	<0.5	<0.5	<50	<2.5
MW5S	06/15/98	321.64	30.46	291.18	0.00	<0.5	<0.5	<0.5	<0.5	<50	<2.5
MW5S	09/11/98	321.64	36.04	285.60	0.00	<0.5	<0.5	<0.5	<0.5	<50	<2.5
MW5S	12/09/98	321.64	33.00	288.64	0.00	<0.5	<0.5	<0.5	<0.5	<50	<2.0 ^f
MW5S	03/31/99	321.64	29.20	292.44	0.00	<0.5	<0.5	<0.5	<0.5	<50	<2.0
MW5S	06/30/99	321.64	35.08	286.56	0.00	<0.5	<0.5	<0.5	<0.5	<50	<2.5
MW5S	08/03/99	321.64	38.62	283.02	0.00	NS	NS	NS	NS	NS	NS
MW5S	09/24/99	320.52	42.89	277.63	0.00	<0.5	<0.5	<0.5	<0.5	<50	<0.5 ^f
MW5S	12/22/99	320.52	42.05	278.47	0.00	<1.0	<1.0	<1.0	<1.0	<50	<5.0 ^f
MW5S	04/04/00	320.52	35.91	284.61	0.00	<1	<1	<1	<1	<50	<1
MW5S	06/15/00	STATION OPERATIONS TRANSFERRED TO VALERO ENERGY CORPORATION									
MW5S	06/28/00	320.52	40.75	279.77	0.00	<0.5	<0.5	<0.5	<0.5	<50	<1 ^f
MW5S	09/26/00	320.52	44.34	276.18	0.00	<0.5	<0.5	<0.5	<0.5	<50	<1 ^f
MW5S	12/28/00	320.52	43.95	276.57	0.00	<0.5	<0.5	<0.5	<0.5	<50	<2 ^f
MW5S	03/28/01	320.52	43.41	277.11	0.00	<0.5	<0.5	<0.5	<0.5	<50	<2.5/<1.0 ^f
MW5S	06/25/01	320.52	46.58	273.94	0.00	<0.5	<0.5	<0.5	<0.5	<50	<2.5
MW5S	09/26/01	320.52	53.47	267.05	0.00	1.8	2.8	0.94	4.4	<50	<2.5
MW5S	12/17/01	320.52	53.52	267.00	0.00	<0.5	<0.5	<0.5	<0.5	<50	<2.5
MW5D	05/25/88	321.79	38.55	283.24	0.00	<0.5	3.1	<0.5	<0.5	<20	NA
MW5D	06/06/88	321.79	38.90	282.89	0.00	NS	NS	NS	NS	NS	NS
MW5D	06/23/88	321.79	39.56	282.23	0.00	NS	NS	NS	NS	NS	NS

TABLE 2 GROUNDWATER MONITORING DATA, FORMER EXXON RS 7-3399, 2991 HOPYARD ROAD, PLEASANTON, CALIFORNIA

Monitoring Well	Date	Reference Elevation (feet)	Depth to Water (feet)	Groundwater Elevation (feet)	LPH Thickness (feet)	Benzene (µg/L)	Toluene (µg/L)	Ethylbenzene (µg/L)	Total Xylenes (µg/L)	TPH as gasoline (µg/L)	MTBE (µg/L)
MW5D	06/28/88	321.79	40.23	281.56	0.00	NS	NS	NS	NS	NS	NS
MW5D	07/06/88	321.79	40.69	281.10	0.00	<0.5	<0.5	<0.5	<0.5	<20	NA
MW5D	07/13/88	321.79	41.22	280.57	0.00	<0.5	<0.5	<0.5	<0.5	40	NA
MW5D	08/12/88	321.79	42.34	279.45	0.00	NS	NS	NS	NS	NS	NS
MW5D	08/26/88	321.79	42.60	279.19	0.00	NS	NS	NS	NS	NS	NS
MW5D	09/07/88	321.79	42.99	278.80	0.00	NS	NS	NS	NS	NS	NS
MW5D	12/07/88	321.79	44.58	277.21	0.00	NS	NS	NS	NS	NS	NS
MW5D	02/09/89 ^c	321.79	NM	NC	NM	NS	NS	NS	NS	NS	NS
MW5D	03/08/89 ^d	321.79	NM	NC	NM	<0.5	<0.5	<0.5	<0.5	<20	NA
MW5D	03/08/89	321.79	42.49	279.30	0.00	NS	NS	NS	NS	NS	NS
MW5D	04/03/89	321.79	42.21	279.58	0.00	NS	NS	NS	NS	NS	NS
MW5D	04/26/89	321.79	42.36	279.43	0.00	NS	NS	NS	NS	NS	NS
MW5D	06/30/89	321.79	44.79	277.00	0.00	<0.5	<0.5	<0.5	<0.5	<20	NA
MW5D	07/17/89	321.79	45.73	276.06	0.00	<0.5	<0.5	<0.5	<0.5	<20	NA
MW5D	07/18/89	321.79	45.75	276.04	0.00	NS	NS	NS	NS	NS	NS
MW5D	07/19/89	321.79	44.89	276.90	0.00	NS	NS	NS	NS	NS	NS
MW5D	07/20/89	321.79	46.02	275.77	0.00	<0.5	<0.5	<0.5	<0.5	<20	NA
MW5D	07/21/89	321.79	46.18	275.61	0.00	NS	NS	NS	NS	NS	NS
MW5D	07/26/89	321.79	46.83	274.96	0.00	<0.5	<0.5	<0.5	<0.5	<20	NA
MW5D	08/02/89	321.79	NM	NC	NM	<0.5	<0.5	<0.5	<0.5	<20	NA
MW5D	08/03/89	321.79	47.67	274.12	0.00	NS	NS	NS	NS	NS	NS
MW5D	08/17/89	321.79	48.27	273.52	0.00	NS	NS	NS	NS	NS	NS
MW5D	09/13/89	321.79	50.60	271.19	0.00	<0.5	<0.5	<0.5	<0.5	<20	NA
MW5D	11/28/89	321.79	51.16	270.63	0.00	NS	NS	NS	NS	NS	NS
MW5D	12/20/89	321.79	NM	NC	NM	<0.5	<0.5	<0.5	<0.5	<20	NA
MW5D	01/09/90	321.79	50.42	271.37	0.00	NS	NS	NS	NS	NS	NS
MW5D	01/26/90	321.79	50.10	271.69	0.00	NS	NS	NS	NS	NS	NS

TABLE 2 GROUNDWATER MONITORING DATA, FORMER EXXON RS 7-3399, 2991 HOPYARD ROAD, PLEASANTON, CALIFORNIA

Monitoring Well	Date	Reference Elevation (feet)	Depth to Water (feet)	Groundwater Elevation (feet)	LPH Thickness (feet)	Benzene (µg/L)	Toluene (µg/L)	Ethyl-benzene (µg/L)	Total Xylenes (µg/L)	TPH as gasoline (µg/L)	MTBE (µg/L)
MW5D	02/23/90	321.79	50.08	271.71	0.00	NS	NS	NS	NS	NS	NS
MW5D	03/26/90	321.79	49.80 ^f	271.99	0.00	NS	NS	NS	NS	NS	NS
MW5D	03/26/90	321.79	49.77	272.02	0.00	<0.5	<0.5	<0.5	<0.5	<20	NA
MW5D	04/18/90	321.79	49.80	271.99	0.00	NS	NS	NS	NS	NS	NS
MW5D	05/17/90	321.79	51.32	270.47	0.00	NS	NS	NS	NS	NS	NS
MW5D	06/11/90	321.79	52.10	269.69	0.00	NS	NS	NS	NS	NS	NS
MW5D	07/30/90	321.79	53.47	268.32	0.00	NS	NS	NS	NS	NS	NS
MW5D	08/01/90	321.79	NM	NM	NM	<0.5	<0.5	<0.5	<0.5	<20	NA
MW5D	08/27/90	321.79	58.24	263.55	0.00	NS	NS	NS	NS	NS	NS
MW5D	09/29/90	321.79	60.70	261.09	0.00	NS	NS	NS	NS	NS	NS
MW5D	12/27/90	321.79	62.52	259.27	0.00	<0.5	<0.5	<0.5	<0.5	<50	NA
MW5D	03/20/91	321.79	59.18	262.61	0.00	<0.5	<0.5	<0.5	<0.5	<50	NA
MW5D	06/20/91	321.79	65.02	256.77	0.00	<0.5	<0.5	<0.5	<0.5	<50	NA
MW5D	09/12/91	321.79	DRY	DRY	NM	NS	NS	NS	NS	NS	NS
MW5D	12/30/91	321.79	DRY	DRY	NM	NS	NS	NS	NS	NS	NS
MW5D	01/30/92	321.79	DRY	DRY	NM	NS	NS	NS	NS	NS	NS
MW5D	03/02/92	321.79	DRY	DRY	NM	NS	NS	NS	NS	NS	NS
MW5D	03/24/92	321.79	74.98	246.81	0.00	NS	NS	NS	NS	NS	NS
MW5D	04/14/92	321.79	74.42	247.37	0.00	NS	NS	NS	NS	NS	NS
MW5D	05/21/92	321.79	75.67	246.12	0.00	NS	NS	NS	NS	NS	NS
MW5D	06/08/92	321.79	NM	NC	Dry	NS	NS	NS	NS	NS	NS
MW5D	07/14/92	321.79	NM	NC	Dry	NS	NS	NS	NS	NS	NS
MW5D	08/10/92	321.79	NM	NC	Dry	NS	NS	NS	NS	NS	NS
MW5D	09/16/92	321.79	NM	NC	Dry	NS	NS	NS	NS	NS	NS
MW5D	10/07/92	321.79	NM	NC	Dry	NS	NS	NS	NS	NS	NS
MW5D	11/09/92	321.79	NM	NC	Dry	NS	NS	NS	NS	NS	NS
MW5D	12/10/92	321.79	NM	NC	Dry	NS	NS	NS	NS	NS	NS

TABLE 2 GROUNDWATER MONITORING DATA, FORMER EXXON RS 7-3399, 2991 HOPYARD ROAD, PLEASANTON, CALIFORNIA

Monitoring Well	Date	Reference Elevation (feet)	Depth to Water (feet)	Groundwater Elevation (feet)	LPH Thickness (feet)	Benzene (µg/L)	Toluene (µg/L)	Ethyl-benzene (µg/L)	Total Xylenes (µg/L)	TPH as gasoline (µg/L)	MTBE (µg/L)
MW5D	01/26/93	321.79	NM	NC	Dry	NS	NS	NS	NS	NS	NS
MW5D	02/16/93	321.79	76.47	245.32	0.00	NS	NS	NS	NS	NS	NS
MW5D	03/11/93	321.79	74.03	247.76	0.00	NS	NS	NS	NS	NS	NS
MW5D	04/12/93	321.79	70.96	250.83	0.00	1.0	1.0	2.5	7.4	<50	NA
MW5D	06/01/93	321.79	67.64	254.15	0.00	NS	NS	NS	NS	NS	NS
MW5D	07/15/93	321.79	54.40	267.39	0.00	<0.5	<0.5	<0.5	<0.5	<50	NA
MW5D	08/15/93	321.79	67.85	253.94	0.00	<0.5	<0.5	<0.5	<0.5	<50	NA
MW5D	09/29/93	321.79	67.62	254.17	0.00	NS	NS	NS	NS	NS	NS
MW5D	09/30/93	321.79	NM	NC	NM	<0.5	<0.5	<0.5	<0.5	<50	NA
MW5D	10/28/93	321.79	66.15	255.49	0.00	NS	NS	NS	NS	NS	NS
MW5D	11/23/93	321.79	64.80	256.84	0.00	<0.5	<0.5	<0.5	<0.5	<50	NA
MW5D	03/10-11/94	321.79	59.10	262.69	0.00	<0.5	<0.5	<0.5	<0.5	<50	NA
MW5D	05/04-05/94	321.79	55.66	265.13	0.00	<0.5	<0.5	<0.5	<0.5	<50	NA
MW5D	09/01/94 ^e	321.79	NM	NC	NM	<0.5	<0.5	<0.5	<0.5	<50	NA
MW5D	11/16/94	321.79	54.36	268.74	0.00	<0.5	<0.5	<0.5	<0.5	<50	NA
MW5D	02/15/95	321.79	51.20	270.59	0.00	NS	NS	NS	NS	NS	NS
MW5D	05/09/95	321.79	45.49	276.30	0.00	NS	NS	NS	NS	NS	NS
MW5D	05/12/95	321.79	NM	NC	NM	<0.5	<0.5	<0.5	<0.5	<50	NA
MW5D	08/21/95	321.79	42.35	279.44	0.00	<0.5	<0.5	<0.5	<0.5	<50	<2.5
MW5D	11/30/95	321.79	43.60	278.19	0.00	5.4	10	1.4	12	77	<5.0
MW5D	03/28/96	321.79	37.12	284.67	0.00	<0.5	<0.5	<0.5	<0.5	<50	<5.0
MW5D	05/31/96	321.79	35.67	286.12	0.00	<0.5	<0.5	<0.5	<0.5	<50	<5.0
MW5D	08/28/96	321.79	40.22	281.57	0.00	<0.5	<0.5	<0.5	<0.5	<50	<5.0
MW5D	11/18/96	321.79	39.89	281.90	0.00	<0.5	<0.5	<0.5	<0.5	<50	<5.0
MW5D	02/28/97	321.79	34.75	287.04	0.00	<0.5	<0.5	<0.5	<0.5	<50	<2.5
MW5D ^D	02/28/97	321.79	NM	NC	NM	<0.5	<0.5	<0.5	<0.5	<50	<2.5
MW5D ^R	02/28/97	321.79	NM	NC	NM	<0.5	<0.5	<0.5	<0.5	<50	<2.5

TABLE 2 GROUNDWATER MONITORING DATA, FORMER EXXON RS 7-3399, 2991 HOPYARD ROAD, PLEASANTON, CALIFORNIA

Monitoring Well	Date	Reference Elevation (feet)	Depth to Water (feet)	Groundwater Elevation (feet)	LPH Thickness (feet)	Benzene (µg/L)	Toluene (µg/L)	Ethyl-benzene (µg/L)	Total Xylenes (µg/L)	TPH as gasoline (µg/L)	MTBE (µg/L)
MW5D	05/23/97	321.79	35.21	286.58	0.00	<0.5	<0.5	<0.5	<0.5	<50	<2.5
MW5D ^D	05/23/97	321.79	NM	NC	NM	<0.5	<0.5	<0.5	<0.5	<50	<2.5
MW5D ^R	05/23/97	321.79	NM	NC	NM	<0.5	<0.5	<0.5	<0.5	<50	<2.5
MW5D	09/23/97	321.79	39.58	282.21	0.00	<0.5	<0.5	<0.5	<0.5	<50	<2.5
MW5D ^D	09/23/97	321.79	NM	NC	NM	<0.5	<0.5	<0.5	<0.5	<50	<2.5
MW5D ^R	09/23/97	321.79	NM	NC	NM	<0.5	1.5	<0.5	<0.5	<50	3.0
MW5D	12/30/97	321.79	38.30	283.49	0.00	<0.5	<0.5	<0.5	<0.5	<50	NA
MW5D ^D	12/30/97	321.79	NM	NC	NM	<0.5	<0.5	<0.5	<0.5	<50	NA
MW5D ^R	12/30/97	321.79	NM	NC	NM	<0.5	<0.5	<0.5	<0.5	<50	NA
MW5D	03/24/98	321.79	32.77	289.02	0.00	<0.5	<0.5	<0.5	<0.5	<50	<2.5
MW5D	06/15/98	321.79	30.69	291.10	0.00	<0.5	<0.5	<0.5	<0.5	<50	<2.5
MW5D ^D	06/15/98	321.79	NM	NC	NM	<0.5	<0.5	<0.5	<0.5	<50	<2.5
MW5D	09/11/98	321.79	36.68	285.11	0.00	<0.5	<0.5	<0.5	<0.5	<50	33
MW5D ^D	09/11/98	321.79	NM	NC	NM	<0.5	<0.5	<0.5	<0.5	<50	35
MW5D	10/28/98	321.79	NM	NC	NM	<0.5	<0.5	<0.5	<0.5	<50	<2.0 ^f
MW5D	12/09/98	321.79	32.70	289.09	0.00	<0.5	<0.5	<0.5	<0.5	<50	<2.0 ^f
MW5D ^D	12/09/98	321.79	NM	NC	NM	<0.5	<0.5	<0.5	<0.5	<50	<2.0 ^f
MW5D ^R	12/09/98	321.79	NM	NC	NM	<0.5	<0.5	<0.5	<0.5	<50	<2.0 ^f
MW5D	03/31/99	321.79	28.91	292.88	0.00	<0.5	<0.5	<0.5	<0.5	<50	<2.0
MW5D ^D	03/31/99	321.79	NM	NC	NM	<0.5	<0.5	<0.5	<0.5	<50	<2.0
MW5D	06/30/99	321.79	35.90	289.89	0.00	<0.5	<0.5	<0.5	<0.5	<50	<2.5
MW5D ^D	06/30/99	321.79	NM	NC	NM	<0.5	<0.5	<0.5	<0.5	<50	3.3/<0.5 ^{fb}
MW5D ^R	06/30/99	321.79	NM	NC	NM	<0.5	<0.5	<0.5	<0.5	<50	<2.5
MW5D	08/03/99	321.79	40.39	281.40	0.00	<0.5	<0.5	<0.5	<0.5	<50	<0.5 ^f
MW5D ^D	08/03/99	321.79	NM	NC	NM	<0.5	<0.5	<0.5	<0.5	<50	<0.5 ^f
MW5D	09/24/99	321.79	44.25	277.54	0.00	<0.5	<0.5	<0.5	<0.5	<50	<0.5 ^f
MW5D ^D	09/24/99	321.79	NM	NC	NM	<0.5	<0.5	<0.5	<0.5	<50	<0.5 ^f

TABLE 2 GROUNDWATER MONITORING DATA, FORMER EXXON RS 7-3399, 2991 HOPYARD ROAD, PLEASANTON, CALIFORNIA

Monitoring Well	Date	Reference Elevation (feet)	Depth to Water (feet)	Groundwater Elevation (feet)	LPH Thickness (feet)	Benzene (µg/L)	Toluene (µg/L)	Ethyl-benzene (µg/L)	Total Xylenes (µg/L)	TPH as gasoline (µg/L)	MTBE (µg/L)
MW5D ^R	09/24/99	321.79	NM	NC	NM	<0.5	<0.5	<0.5	<0.5	<50	<0.5 ^f
MW5D	12/22/99	321.79	38.51	283.28	0.00	<1.0	<1.0	<1.0	<1.0	<50	<5.0 ^f
MW5D ^D	12/22/99	321.79	NM	NC	NM	<1.0	<1.0	<1.0	<1.0	<50	<5.0 ^f
MW5D	04/04/00	321.79	30.05	291.74	0.00	<1	<1	<1	<1	<50	<1
MW5D	06/15/00	STATION OPERATIONS TRANSFERRED TO VALERO ENERGY CORPORATION									
MW5D	06/28/00	321.79	42.00	279.79	0.00	<0.5	<0.5	<0.5	<0.5	<50	1.47 ^f
MW5D	09/26/00	321.79	45.05	276.74	0.00	<0.5	<0.5	<0.5	<0.5	<50	<1 ^f
MW5D	12/28/00	321.79	44.44	277.35	0.00	<0.5	<0.5	<0.5	<0.5	<50	<2 ^f
MW5D	03/28/01	321.80	43.90	277.90	0.00	<0.5	<0.5	<0.5	<0.5	<50	<2.5/<1.0 ^f
MW5D	06/25/01	321.80	48.19	273.61	0.00	<0.5	<0.5	<0.5	<0.5	<50	<2.5
MW5D	09/26/01	321.80	55.78	266.02	0.00	1.3	1.9	0.55	2.7	<50	<2.5
MW5D	12/17/01	321.79	55.89	265.90	0.00	<0.5	<0.5	<0.5	<0.5	<50	<2.5
MW6	05/11/88	NM	37.31	NC	0.00	NS	NS	NS	NS	NS	NS
MW6	05/17/88	NM	NM	NM	NM	<0.5	<0.5	<0.5	<0.5	<20	NA
MW6	06/06/88	NM	38.70	NC	0.00	NS	NS	NS	NS	NS	NS
MW6	06/23/88	NM	39.23	NC	0.00	NS	NS	NS	NS	NS	NS
MW6	06/28/88	NM	39.74	NC	0.00	31.8	7.5	5.4	6.7	440	NA
MW6	07/13/88	NM	40.78	NC	0.00	162.3	7.7	22.5	14.1	290	NA
MW6	08/05/88	NM	41.72	NC	0.00	245	5.2	47.1	23.7	1,180	NA
MW6	08/12/88	NM	42.14	NC	0.00	NS	NS	NS	NS	NS	NS
MW6	08/17/88	NM	NM	NC	NM	NS	NS	NS	NS	NS	NS
MW6	08/26/88	NM	42.51	NC	0.00	NS	NS	NS	NS	NS	NS
MW6	09/07/88	NM	42.85	NC	0.00	474	16	262	136	2,920	NA
MW6	10/24/88	Well destroyed									
MW7	07/13/88	321.27	40.50	280.77	0.00	860	1,910	710	4,420	16,700	NA

TABLE 2 GROUNDWATER MONITORING DATA, FORMER EXXON RS 7-3399, 2991 HOPYARD ROAD, PLEASANTON, CALIFORNIA

Monitoring Well	Date	Reference Elevation (feet)	Depth to Water (feet)	Groundwater Elevation (feet)	LPH Thickness (feet)	Benzene (µg/L)	Toluene (µg/L)	Ethyl-benzene (µg/L)	Total Xylenes (µg/L)	TPH as gasoline (µg/L)	MTBE (µg/L)
MW7	07/22/88	321.27	41.85 ^a	279.42	0.00	136	85	5	58	460	NA
MW7	08/05/88	321.27	41.45 ^a	279.82	0.00	73.3	52.8	2.3	28.1	270	NA
MW7	08/12/88	321.27	42.69	278.58	NM	NS	NS	NS	NS	NS	NS
MW7	09/07/88	321.27	42.60	278.67	NM	NS	NS	NS	NS	NS	NS
MW7	12/07/88	321.27	NM	NC	NM	NS	NS	NS	NS	NS	NS
MW7	01/17/89	321.27	43.20	278.07	NM	NS	NS	NS	NS	NS	NS
MW7	02/09/89	321.27	NM	NC	NM	600	688	10	448	6,700	NA
MW7	06/30/89	321.27	NM	NC	NM	180	50	13	40	1,100	NA
MW7	08/02/89	321.27	NM	NC	NM	1.6	<0.5	<0.5	0.6	31	NA
MW7	09/13/89	321.27	NM	NC	NM	<0.5	2.6	<0.5	12	87	NA
MW7	10/12/89	321.27	49.93	271.34	0.00	NS	NS	NS	NS	NS	NS
MW7	11/28/89	321.27	57.61 ^a	263.66	0.00	NS	NS	NS	NS	NS	NS
MW7	12/20/89	321.27	NM	NC	NM	<0.5	<0.5	<0.5	<0.5	<20	NA
MW7	01/09/90	321.27	57.57 ^a	263.70	0.00	NS	NS	NS	NS	NS	NS
MW7	01/26/90	321.27	57.54 ^a	263.73	0.00	NS	NS	NS	NS	NS	NS
MW7	01/26/90	321.27	49.08	272.19	0.00	NS	NS	NS	NS	NS	NS
MW7	02/23/90	321.27	55.26 ^a	266.01	0.00	NS	NS	NS	NS	NS	NS
MW7	02/23/90	321.27	48.93	272.34	0.00	NS	NS	NS	NS	NS	NS
MW7	03/26/90	321.27	57.52 ^a	263.75	0.00	NS	NS	NS	NS	NS	NS
MW7	03/26/90	321.27	48.60	272.67	0.00	NS	NS	NS	NS	NS	NS
MW7	04/18/90	321.27	57.55 ^a	263.72	0.00	NS	NS	NS	NS	NS	NS
MW7	05/17/90	321.27	57.40 ^a	263.87	0.00	NS	NS	NS	NS	NS	NS
MW7	06/11/90	321.27	50.68	270.59	0.00	NS	NS	NS	NS	NS	NS
MW7	07/30/90	321.27	NM	NC	NM	NS	NS	NS	NS	NS	NS
MW7	08/27/90	321.27	53.05	268.22	0.00	NS	NS	NS	NS	NS	NS
MW7	09/28/90	321.27	NM	NC	NM	NS	NS	NS	NS	NS	NS
MW7	12/27/90	321.27	NM	NC	NM	NS	NS	NS	NS	NS	NS

TABLE 2 GROUNDWATER MONITORING DATA, FORMER EXXON RS 7-3399, 2991 HOPYARD ROAD, PLEASANTON, CALIFORNIA

Monitoring Well	Date	Reference Elevation (feet)	Depth to Water (feet)	Groundwater Elevation (feet)	LPH Thickness (feet)	Benzene (µg/L)	Toluene (µg/L)	Ethyl-benzene (µg/L)	Total Xylenes (µg/L)	TPH as gasoline (µg/L)	MTBE (µg/L)
MW7	03/20/91	321.27	54.11	267.16	0.00	NS	NS	NS	NS	NS	NS
MW7	06/20/91	321.27	55.14	266.13	0.00	<0.5	1.8	0.6	4.1	74	NA
MW7	09/12/91	321.27	55.84	265.43	0.00	3.5	<0.5	1.7	6.8	<50	NA
MW7	12/30/91	321.27	55.21	266.06	0.00	<0.5	<0.5	<0.5	<0.5	<50	NA
MW7	01/30/92	321.27	54.88	266.39	0.00	NS	NS	NS	NS	NS	NS
MW7	03/02/92	321.27	NM	NC	NM	NS	NS	NS	NS	NS	NS
MW7	03/24/92	321.27	NM	NC	NM	NS	NS	NS	NS	NS	NS
MW7	04/14/92	321.27	NM	NC	NM	NS	NS	NS	NS	NS	NS
MW7	05/21/92	321.27	53.36	267.91	0.00	NS	NS	NS	NS	NS	NS
MW7	06/08/92	321.27	54.20	267.07	0.00	<0.5	<0.5	<0.5	<0.5	<50	NA
MW7	07/14/92	321.27	53.31	267.96	0.00	NS	NS	NS	NS	NS	NS
MW7	08/10/92	321.27	54.01	267.26	0.00	NS	NS	NS	NS	NS	NS
MW7	09/16/92	321.27	55.97	265.30	0.00	NS	NS	NS	NS	NS	NS
MW7	10/07/92	321.27	56.09	265.18	0.00	NS	NS	NS	NS	NS	NS
MW7	11/09/92	321.27	54.16	267.11	0.00	NS	NS	NS	NS	NS	NS
MW7	12/10/92	321.27	56.02	265.25	0.00	NS	NS	NS	NS	NS	NS
MW7	01/26/93	321.27	56.15	265.12	0.00	NS	NS	NS	NS	NS	NS
MW7	02/16/93	321.27	56.23	265.04	0.00	28	30	17	200	600	NA
MW7	03/11/93	321.27	55.82	265.45	0.00	NS	NS	NS	NS	NS	NS
MW7	04/12/93	321.27	55.45	265.82	0.00	NS	NS	NS	NS	NS	NS
MW7	06/01/93	321.27	54.90	266.37	0.00	NS	NS	NS	NS	NS	NS
MW7	07/15/93	321.27	54.50	266.77	0.00	NS	NS	NS	NS	NS	NS
MW7	08/15/93	321.27	54.25	267.02	0.00	NS	NS	NS	NS	NS	NS
MW7	09/29/93	321.27	54.55	266.72	0.00	NS	NS	NS	NS	NS	NS
MW7	09/30/93	321.27	NM	NC	NM	NS	NS	NS	NS	NS	NS
MW7	10/28/93	321.27	54.94	266.92	0.00	NS	NS	NS	NS	NS	NS
MW7	11/23/93	321.27	54.73	266.54	0.00	NS	NS	NS	NS	NS	NS

TABLE 2 GROUNDWATER MONITORING DATA, FORMER EXXON RS 7-3399, 2991 HOPYARD ROAD, PLEASANTON, CALIFORNIA

Monitoring Well	Date	Reference Elevation (feet)	Depth to Water (feet)	Groundwater Elevation (feet)	LPH Thickness (feet)	Benzene (µg/L)	Toluene (µg/L)	Ethyl-benzene (µg/L)	Total Xylenes (µg/L)	TPH as gasoline (µg/L)	MTBE (µg/L)
MW7	11/24/93	321.27	NM	NC	NM	<0.5	<0.5	<0.5	<0.5	<50	NA
MW7	03/10-11-94	321.27	52.83	268.44	0.00	<0.5	<0.5	<0.5	<0.5	<50	NA
MW7	05/04-05/94	321.27	52.77	268.50	0.00	<0.5	<0.5	<0.5	<0.5	<50	NA
MW7	09/01/94 ^e	321.27	NM	NC	NM	<0.5	<0.5	<0.5	<0.5	<50	NA
MW7	11/16/94	321.27	52.74	268.53	0.00	<0.5	<0.5	<0.5	<0.5	<50	NA
MW7	02/15/95	321.27	50.05	271.22	0.00	<0.5	<0.5	<0.5	<0.5	<50	NA
MW7	05/09/95	321.27	44.61	276.66	0.00	<0.5	<0.5	<0.5	<0.5	<50	NA
MW7	08/21/95	321.27	41.40	279.87	0.00	<0.5	<0.5	<0.5	<0.5	<50	4.1
MW7	11/30/95	321.27	39.64	281.63	0.00	<0.5	<0.5	<0.5	<0.5	<50	<5.0
MW7	03/28/96	321.27	36.42	284.85	0.00	<0.5	<0.5	<0.5	<0.5	<50	<5.0
MW7	05/31/96	321.27	34.87	286.40	0.00	<0.5	<0.5	<0.5	<0.5	<50	<5.0
MW7	08/28/96	321.27	39.11	282.16	0.00	NS	NS	NS	NS	NS	NS
MW7	11/18/96	321.27	39.10	282.17	0.00	NS	NS	NS	NS	NS	NS
MW7	02/28/97	321.27	34.03	287.24	0.00	NS	NS	NS	NS	NS	NS
MW7	05/23/97	321.27	34.36	286.91	0.00	NS	NS	NS	NS	NS	NS
MW7	09/23/97	321.27	38.66	282.61	0.00	<0.5	<0.5	<0.5	<0.5	<50	4.4
MW7	12/30/97	321.27	37.45	283.82	0.00	NS	NS	NS	NS	NS	NS
MW7	03/24/98	321.27	NM	NC	NM	NS	NS	NS	NS	NS	NS
MW7	06/15/98	321.27	30.05	291.22	0.00	NS	NS	NS	NS	NS	NS
MW7	09/11/98	321.27	35.63	285.64	0.00	<0.5	<0.5	<0.5	<0.5	<50	<2.5
MW7	12/09/98	321.27	21.54	299.73	NM	NS	NS	NS	NS	NS	NS
MW7	03/31/99	321.27	28.84	292.43	0.00	<0.5	<0.5	<0.5	<0.5	<50	<2.0
MW7	06/30/99	321.27	34.68	286.59	0.00	5.96	<0.5	<0.5	<0.5	<50	<2.5
MW7	08/03/99	321.27	38.22	283.05	0.00	NS	NS	NS	NS	NS	NS
MW7	09/24/99	321.27	42.59	278.68	0.00	<0.5	<0.5	<0.5	<0.5	<50	11.7 ^f
MW7	12/22/99	321.27	41.69	279.58	0.00	<1.0	<1.0	<1.0	<1.0	<1.0	<5.0 ^f
MW7	04/04/00	321.27	35.45	285.82	0.00	<1	<1	<1	<1	<50	<1

TABLE 2 GROUNDWATER MONITORING DATA, FORMER EXXON RS 7-3399, 2991 HOPYARD ROAD, PLEASANTON, CALIFORNIA

Monitoring Well	Date	Reference Elevation (feet)	Depth to Water (feet)	Groundwater Elevation (feet)	LPH Thickness (feet)	Benzene (µg/L)	Toluene (µg/L)	Ethyl-benzene (µg/L)	Total Xylenes (µg/L)	TPH as gasoline (µg/L)	MTBE (µg/L)
MW7	06/15/00	STATION OPERATIONS TRANSFERRED TO VALERO ENERGY CORPORATION									
MW7	06/28/00	321.27	40.46	280.81	0.00	<0.5	<0.5	<0.5	<0.5	<50	4.88 ^f
MW7	09/26/00	321.27	44.00	277.27	0.00	<0.5	<0.5	<0.5	<0.5	<50	<1 ^f
MW7	12/28/00	321.27	44.63	276.64	0.00	<0.5	<0.5	<0.5	<0.5	<50	<2 ^f
MW7	03/28/01	321.27	43.04	278.23	0.00	<0.5	<0.5	<0.5	<0.5	<50	<2.5/1.17 ^f
MW7	06/25/01	321.27	46.31	274.96	0.00	<0.5	<0.5	<0.5	<0.5	<50	<2.5
MW7	09/26/01	321.27	52.90	268.37	0.00	0.62	0.84	<0.5	1.0	<50	<2.5
MW7	12/17/01	321.27	53.17	268.10	0.00	<0.5	<0.5	<0.5	<0.5	<50	<2.5
MW8	10/01/89	321.86	53.88	267.98	0.00	NS	NS	NS	NS	NS	NS
MW8	10/03/89	321.86	NM	NC	NM	<0.5	<0.5	<0.5	<0.5	<20	NA
MW8	11/28/89	321.86	53.74	268.12	0.00	NS	NS	NS	NS	NS	NS
MW8	12/20/89	321.86	NM	NC	NM	<0.5	<0.5	<0.5	0.61	<20	NA
MW8	01/09/90	321.86	57.90	263.96	0.00	NS	NS	NS	NS	NS	NS
MW8	01/26/90	321.86	53.57	268.29	0.00	NS	NS	NS	NS	NS	NS
MW8	01/31/90	321.86	NM	NC	NM	<0.5	<0.5	<0.5	0.87	<20	NA
MW8	02/09/90	321.86	NM	NC	NM	<0.5	<0.5	<0.5	1.1	<20	NA
MW8	(Blank)	321.86	NM	NC	NM	<0.5	<0.5	<0.5	<0.5	<20	NA
MW8	02/23/90	321.86	52.16	269.70	0.00	NS	NS	NS	NS	NS	NS
MW8	03/26/90	321.86	52.80 ^a	269.06	0.00	<0.5	<0.5	<0.5	<0.5	<20	NA
MW8	(Blank)	321.86	NM	NC	NM	<0.5	<0.5	<0.5	<0.5	<20	NA
MW8	04/18/90	321.86	51.60	270.26	0.00	<0.5	0.58	<0.5	1.1	<20	NA
MW8	05/17/90	321.86	58.21	263.65	0.00	<0.5	<0.5	<0.5	<0.5	<20	NA
MW8	06/11/90	321.86	58.65	263.21	0.00	<0.5	<0.5	<0.5	<0.5	<20	NA
MW8	07/30/90	321.86	64.33	257.53	0.00	NS	NS	NS	NS	NS	NS
MW8	08/01/90	321.86	NM	NC	NM	<0.5	<0.5	<0.5	<0.5	<20	NA
MW8	08/27/90	321.86	70.41	251.45	0.00	<0.5	<0.5	<0.5	0.5	<20	NA

TABLE 2 GROUNDWATER MONITORING DATA, FORMER EXXON RS 7-3399, 2991 HOPYARD ROAD, PLEASANTON, CALIFORNIA

Monitoring Well	Date	Reference Elevation (feet)	Depth to Water (feet)	Groundwater Elevation (feet)	LPH Thickness (feet)	Benzene (µg/L)	Toluene (µg/L)	Ethylbenzene (µg/L)	Total Xylenes (µg/L)	TPH as gasoline (µg/L)	MTBE (µg/L)
MW8	09/28/90	321.86	71.93	249.93	0.00	<0.5	<0.5	<0.5	0.5	<50	NA
MW8	12/27/90	321.86	66.60	255.26	0.00	<0.5	<0.5	<0.5	0.6	<50	NA
MW8	03/20/91	321.86	60.75	261.11	0.00	<0.5	<0.5	<0.5	<0.5	<50	NA
MW8	06/20/91	321.86	88.77	233.09	0.00	<0.5	<0.5	<0.5	0.6	<50	NA
MW8	09/12/91	321.86	103.17	218.69	0.00	NS	NS	NS	NS	NS	NS
MW8	10/14/91	321.86	NM	NC	NM	<0.5	<0.5	<0.5	<0.5	<50	NA
MW8	12/30/91	321.86	81.15	240.71	0.00	<0.5	<0.5	<0.5	<0.5	<50	NA
MW8	01/30/92	321.86	81.69	240.17	0.00	NS	NS	NS	NS	NS	NS
MW8	03/02/92	321.86	78.45	243.41	0.00	NS	NS	NS	NS	NS	NS
MW8	03/24/92	321.86	76.55	245.31	0.00	<0.5	<0.5	<0.5	<0.5	<50	NA
MW8	04/14/92	321.86	75.56	246.30	0.00	NS	NS	NS	NS	NS	NS
MW8	05/21/92	321.86	86.99	234.87	0.00	NS	NS	NS	NS	NS	NS
MW8	06/08/92	321.86	91.69	230.17	0.00	<0.5	<0.5	<0.5	<0.5	<50	NA
MW8	07/14/92	321.86	94.65	227.21	0.00	NS	NS	NS	NS	NS	NS
MW8	08/10/92	321.86	95.02	226.84	0.00	NS	NS	NS	NS	NS	NS
MW8	09/16/92	321.86	91.90	229.96	0.00	<0.5	0.9	<0.5	<0.5	<50	NA
MW8	10/07/92	321.86	NM	NC	Dry	NS	NS	NS	NS	NS	NS
MW8	11/09/92	321.86	84.35	237.51	0.00	NS	NS	NS	NS	NS	NS
MW8	12/10/92	321.86	82.20	239.66	0.00	<0.5	0.6	<0.5	<0.5	<50	NA
MW8	01/26/93	321.86	78.63	243.23	0.00	NS	NS	NS	NS	NS	NS
MW8	02/16/93	321.86	76.90	244.96	0.00	0.7	0.6	<0.5	2.3	<50	NA
MW8	03/11/93	321.86	74.39	247.47	0.00	NS	NS	NS	NS	NS	NS
MW8	04/12/93	321.86	71.20	250.66	0.00	26	7.3	11	38	230	NA
MW8	06/01/93	321.86	68.04	253.82	0.00	NS	NS	NS	NS	NS	NS
MW8	07/15/93	321.86	78.05	243.81	0.00	NS	NS	NS	NS	NS	NS
MW8	08/15/93	321.86	78.45	243.41	0.00	NS	NS	NS	NS	NS	NS
MW8	09/29/93	321.86	73.64	248.22	0.00	NS	NS	NS	NS	NS	NS

TABLE 2 GROUNDWATER MONITORING DATA, FORMER EXXON RS 7-3399, 2991 HOPYARD ROAD, PLEASANTON, CALIFORNIA

Monitoring Well	Date	Reference Elevation (feet)	Depth to Water (feet)	Groundwater Elevation (feet)	LPH Thickness (feet)	Benzene (µg/L)	Toluene (µg/L)	Ethyl-benzene (µg/L)	Total Xylenes (µg/L)	TPH as gasoline (µg/L)	MTBE (µg/L)
MW8	09/30/93	321.86	NM	NC	NM	<0.5	<0.5	<0.5	<0.5	<50	NA
MW8	10/28/93	321.86	67.53	253.91	0.00	NS	NS	NS	NS	NS	NS
MW8	11/23/93	321.86	64.68	256.76	0.00	NS	NS	NS	NS	NS	NS
MW8	11/24/93	321.86	NM	NC	NM	<0.5	<0.5	<0.5	<0.5	<50	NA
MW8	03/10-11/94	321.86	59.26	262.60	0.00	<0.5	<0.5	<0.5	<0.5	<50	NA
MW8	05/04-05/94	321.86	56.84	265.02	0.00	<0.5	<0.5	<0.5	<0.5	<50	NA
MW8	09/01/94 ^e	321.86	NM	NC	NM	<0.5	<0.5	<0.5	<0.5	<50	NA
MW8	11/16/94	321.86	55.47	266.39	0.00	<0.5	<0.5	<0.5	<0.5	<50	NA
MW8	02/15/95	321.86	52.00	269.86	0.00	NS	NS	NS	NS	NS	NS
MW8	05/09/95	321.86	46.60	275.26	0.00	NS	NS	NS	NS	NS	NS
MW8	05/12/95	321.86	NM	NC	NM	2.3	1.2	2.0	7.4	<50	NA
MW8	08/21/95	321.86	43.86	278.00	0.00	<0.5	<0.5	<0.5	<0.5	<50	<2.5
MW8	11/30/95	321.86	41.25	280.61	0.00	<0.5	<0.5	0.69	2.7	<50	<5.0
MW8	03/28/96	321.86	37.71	284.15	0.00	<0.5	<0.5	<0.5	<0.5	<50	<5.0
MW8	05/31/96	321.86	36.71	285.15	0.00	<0.5	<0.5	<0.5	<0.5	<50	<5.0
MW8	08/28/96	321.86	42.80	279.06	0.00	<0.5	<0.5	<0.5	<0.5	<50	<5.0
MW8	11/18/96	321.86	40.78	281.08	0.00	<0.5	<0.5	<0.5	<0.5	<50	<5.0
MW8	02/28/97	321.86	35.14	286.72	0.00	<0.5	<0.5	<0.5	<0.5	<50	<2.5
MW8 ^D	02/28/97	321.86	NM	NC	NM	<0.5	<0.5	<0.5	<0.5	<50	<2.5
MW8 ^R	02/28/97	321.86	NM	NC	NM	<0.5	<0.5	<0.5	<0.5	<50	<2.5
MW8	05/23/97	321.86	36.41	285.45	0.00	<0.5	<0.5	<0.5	<0.5	<50	<2.5
MW8 ^D	05/23/97	321.86	NM	NC	NM	<0.5	<0.5	<0.5	<0.5	<50	<2.5
MW8 ^R	05/23/97	321.86	NM	NC	NM	<0.5	<0.5	<0.5	<0.5	<50	<2.5
MW8	09/23/97	321.86	41.22	280.64	0.00	<0.5	<0.5	<0.5	<0.5	<50	<2.5
MW8 ^D	09/23/97	321.86	NM	NC	NM	<0.5	<0.5	<0.5	<0.5	<50	<2.5
MW8 ^R	09/23/09	321.86	NM	NC	NM	<0.5	<0.5	<0.5	<0.5	<50	<2.5
MW8	12/30/97	321.86	39.81	282.05	0.00	<0.5	<0.5	<0.5	<0.5	<50	NA

TABLE 2 GROUNDWATER MONITORING DATA, FORMER EXXON RS 7-3399, 2991 HOPYARD ROAD, PLEASANTON, CALIFORNIA

Monitoring Well	Date	Reference Elevation (feet)	Depth to Water (feet)	Groundwater Elevation (feet)	LPH Thickness (feet)	Benzene (µg/L)	Toluene (µg/L)	Ethyl-benzene (µg/L)	Total Xylenes (µg/L)	TPH as gasoline (µg/L)	MTBE (µg/L)
MW8 ^D	12/30/97	321.86	NM	NC	NM	<0.5	<0.5	<0.5	<0.5	<50	NA
MW8 ^R	12/30/97	321.86	NM	NC	NM	<0.5	0.52	<0.5	<0.5	<50	3.2 ^f
MW8	03/24/98	321.86	31.46	290.40	0.00	<0.5	<0.5	<0.5	<0.5	<50	<2.5
MW8	06/15/98	321.86	31.43	290.43	0.00	<0.5	<0.5	<0.5	<0.5	<50	NA
MW8 ^D	06/15/98	321.86	NM	NC	NM	<0.5	<0.5	<0.5	<0.5	<50	NA
MW8	09/11/98	321.86	38.73	283.13	0.00	<0.5	<0.5	<0.5	<0.5	<50	<2.5
MW8 ^D	09/11/98	321.86	NM	NC	NM	<0.5	<0.5	<0.5	<0.5	<50	<2.5
MW8	12/09/98	321.86	28.96	292.90	0.00	<0.5	<0.5	<0.5	<0.5	<50	<2.0 ^f
MW8 ^D	12/09/98	321.86	NM	NC	NM	<0.5	<0.5	<0.5	<0.5	<50	<2.0 ^f
MW8 ^R	12/09/98	321.86	NM	NC	NM	<0.5	<0.5	<0.5	<0.5	<50	<2.0 ^f
MW8	03/31/99	321.86	25.05	296.81	0.00	<0.5	<0.5	<0.5	<0.5	<50	<2.0
MW8 ^D	03/31/99	321.86	NM	NC	NM	<0.5	<0.5	<0.5	<0.5	<50	<2.0
MW8 ^R	03/31/99	321.86	NM	NC	NM	<0.5	<0.5	<0.5	<0.5	<50	<2.0
MW8	06/30/99	321.86	42.62	279.24	0.00	<0.5	<0.5	<0.5	<0.5	<50	<2.5
MW8 ^D	06/30/99	321.86	NM	NC	NM	<0.5	<0.5	<0.5	<0.5	<50	13.1/1.18 th
MW8 ^R	06/30/99	321.86	NM	NC	NM	<0.5	<0.5	<0.5	<0.5	<50	<2.5
MW8	08/03/99	321.86	51.59	270.27	0.00	<0.5	<0.5	<0.5	<0.5	<50	0.672 ^f
MW8 ^D	08/03/99	321.86	NM	NC	NM	<0.5	<0.5	<0.5	<0.5	<50	0.659 ^f
MW8 ^R	08/03/99	321.86	NM	NC	NM	<0.5	<0.5	<0.5	<0.5	<50	<0.5 ^f
MW8	09/24/99	321.86	50.95	270.91	0.00	<0.5	<0.5	<0.5	<0.5	<50	0.777 ^f
MW8 ^D	09/24/99	321.86	NM	NC	NM	<0.5	<0.5	<0.5	<0.5	<50	0.776 ^f
MW8	12/22/99	321.86	38.59	283.27	0.00	<1.0	<1.0	<1.0	<1.0	<50	<5.0 ^f
MW8 ^D	12/22/99	321.86	NM	NC	NM	<1.0	<1.0	<1.0	<1.0	<50	<5.0 ^f
MW8 ^R	12/22/99	321.86	NM	NC	NM	<1.0	<1.0	<1.0	<1.0	<50	<5.0 ^f
MW8	04/04/00	321.86	36.21	285.65	0.00	<1	<1	<1	<1	<50	3.3/<5 ^f
MW8	06/15/00	STATION OPERATIONS TRANSFERRED TO VALERO ENERGY CORPORATION									
MW8	06/28/00	321.86	46.51	275.35	0.00	<0.5	<0.5	<0.5	<0.5	<50	<1 ^f

TABLE 2 GROUNDWATER MONITORING DATA, FORMER EXXON RS 7-3399, 2991 HOPYARD ROAD, PLEASANTON, CALIFORNIA

Monitoring Well	Date	Reference Elevation (feet)	Depth to Water (feet)	Groundwater Elevation (feet)	LPH Thickness (feet)	Benzene (µg/L)	Toluene (µg/L)	Ethylbenzene (µg/L)	Total Xylenes (µg/L)	TPH as gasoline (µg/L)	MTBE (µg/L)
MW8	09/26/00	321.86	47.55	274.31	0.00	<0.5	<0.5	<0.5	0.528	<50	<1 ^f
MW8	12/28/00	321.86	45.68	276.18	0.00	1.03	1.25	<0.5	1.76	<50	<2 ^f
MW8	03/28/01	321.86	45.40	276.46	0.00	<0.5	<0.5	<0.5	<0.5	<50	<2.5/1.00 ^f
MW8	06/25/01	321.86	57.84	264.02	0.00	0.71	1.0	<0.5	1.4	<50	<2.5
MW8	09/26/01	321.86	60.08	261.78	0.00	<0.5	0.53	<0.5	0.75	<50	<2.5
MW8	12/17/01	321.86	61.24	260.62	0.00	<0.5	<0.5	<0.5	<0.5	<50	<2.5
MW9	10/03/89	321.44	NM	NC	NM	1,000	9,200	3,000	13,000	89,000	NA
MW9	10/12/89	321.44	50.24	271.20	0.00	NS	NS	NS	NS	NS	NS
MW9	11/28/89	321.44	50.59	270.85	0.10	NS	NS	NS	NS	NS	NS
MW9	12/01/89	321.44	50.32	271.12	0.02	NS	NS	NS	NS	NS	NS
MW9	12/07/89	321.44	50.13	271.31	0.16	NS	NS	NS	NS	NS	NS
MW9	12/13/89	321.44	49.91	271.53	Slight Sheen	NS	NS	NS	NS	NS	NS
MW9	12/20/89	321.44	49.78	271.66	Slight Sheen	6,300	31,000	9,500	55,000	190,000	NA
MW9	01/02/90	321.44	NM	NC	NM	NS	NS	NS	NS	NS	NS
MW9	01/09/90	321.44	49.39	272.05	Slight Sheen	NS	NS	NS	NS	NS	NS
MW9	01/25/90	321.44	NM	NC	NM	2,400	9,400	2,700	15,000	77,000	NA
MW9	01/26/90	321.44	49.30	272.14	0.00	NS	NS	NS	NS	NS	NS
MW9	02/23/90	321.44	49.06 ^a	272.38	0.00	1,200	7,100	2,300	14,000	97,000	NA
MW9	02/23/90	321.44	49.05	272.39	0.00	NS	NS	NS	NS	NS	NS
MW9	03/26/90	321.44	48.75 ^a	272.69	0.00	1,800	7,700	2,000	11,000	89,000	NA
MW9	03/26/90	321.44	48.73	272.71	Slight sheen	NS	NS	NS	NS	NS	NS
MW9	04/18/90	321.44	48.81	272.63	0.00	2,000	7,500	2,500	16,000	110,000	NA
MW9	05/17/90	321.44	49.96	271.48	0.00	1,500	5,700	2,300	14,000	81,000	NA
MW9	06/11/90	321.44	51.58	269.86	0.00	NS	NS	NS	NS	NS	NS
MW9	06/20/90	321.44	NM	NC	NM	<0.5	<0.5	<0.5	<0.5	430	NA
MW9	07/30/90	321.44	NM	NC	Dry	NS	NS	NS	NS	NS	NS

TABLE 2 GROUNDWATER MONITORING DATA, FORMER EXXON RS 7-3399, 2991 HOPYARD ROAD, PLEASANTON, CALIFORNIA

Monitoring Well	Date	Reference Elevation (feet)	Depth to Water (feet)	Groundwater Elevation (feet)	LPH Thickness (feet)	Benzene (µg/L)	Toluene (µg/L)	Ethylbenzene (µg/L)	Total Xylenes (µg/L)	TPH as gasoline (µg/L)	MTBE (µg/L)
MW9	08/27/90	321.44	NM	NC	Dry	NS	NS	NS	NS	NS	NS
MW9	09/28/90	321.44	NM	NC	Dry	NS	NS	NS	NS	NS	NS
MW9	12/27/90	321.44	NM	NC	NM	NS	NS	NS	NS	NS	NS
MW9	03/20/91	321.44	NM	NC	Dry	NS	NS	NS	NS	NS	NS
MW9	06/20/91	321.44	49.63	271.81	NM	NS	NS	NS	NS	NS	NS
MW9	09/12/91	321.44	NM	NC	NM	NS	NS	NS	NS	NS	NS
MW9	12/30/91	321.44	NM	NC	NM	NS	NS	NS	NS	NS	NS
MW9	01/30/92	321.44	NM	NC	NM	NS	NS	NS	NS	NS	NS
MW9	03/02/92	321.44	NM	NC	NM	NS	NS	NS	NS	NS	NS
MW9	03/24/92	321.44	NM	NC	NM	NS	NS	NS	NS	NS	NS
MW9	04/14/92	321.44	NM	NC	NM	NS	NS	NS	NS	NS	NS
MW9	05/21/92	321.44	NM	NC	NM	NS	NS	NS	NS	NS	NS
MW9	06/08/92	321.44	NM	NC	NM	NS	NS	NS	NS	NS	NS
MW9	07/14/92	321.44	NM	NC	NM	NS	NS	NS	NS	NS	NS
MW9	08/10/92	321.44	NM	NC	NM	NS	NS	NS	NS	NS	NS
MW9	09/16/92	321.44	NM	NC	NM	NS	NS	NS	NS	NS	NS
MW9	10/07/92	321.44	NM	NC	Dry	NS	NS	NS	NS	NS	NS
MW9	11/09/92	321.44	NM	NC	Dry	NS	NS	NS	NS	NS	NS
MW9	12/10/92	321.44	NM	NC	NM	NS	NS	NS	NS	NS	NS
MW9	01/26/93	321.44	NM	NC	Dry	NS	NS	NS	NS	NS	NS
MW9	02/16/93	321.44	NM	NC	Dry	NS	NS	NS	NS	NS	NS
MW9	03/11/93	321.44	NM	NC	Dry	NS	NS	NS	NS	NS	NS
MW9	04/12/93	321.44	NM	NC	Dry	NS	NS	NS	NS	NS	NS
MW9	06/01/93	321.44	NM	NC	Dry	NS	NS	NS	NS	NS	NS
MW9	07/15/93	321.44	NM	NC	Dry	NS	NS	NS	NS	NS	NS
MW9	08/15/93	321.44	NM	NC	Dry	NS	NS	NS	NS	NS	NS
MW9	09/29/93	321.44	NM	NC	Dry	NS	NS	NS	NS	NS	NS

TABLE 2 GROUNDWATER MONITORING DATA, FORMER EXXON RS 7-3399, 2991 HOPYARD ROAD, PLEASANTON, CALIFORNIA

Monitoring Well	Date	Reference Elevation (feet)	Depth to Water (feet)	Groundwater Elevation (feet)	LPH Thickness (feet)	Benzene (µg/L)	Toluene (µg/L)	Ethyl-benzene (µg/L)	Total Xylenes (µg/L)	TPH as gasoline (µg/L)	MTBE (µg/L)
MW9	10/28/93	321.44	NM	NC	Dry	NS	NS	NS	NS	NS	NS
MW9	11/23/93	321.44	NM	NC	Dry	NS	NS	NS	NS	NS	NS
MW9	03/10-11/94	321.44	NM	NC	Dry	NS	NS	NS	NS	NS	NS
MW9	05/04-05/94	321.44	NM	NC	Dry	NS	NS	NS	NS	NS	NS
MW9	11/16/94	321.44	52.62	268.82	0.00	NS	NS	NS	NS	NS	NS
MW9	02/15/95	321.44	49.76	271.68	0.00	<0.5	<0.5	<0.5	<0.5	<50	NA
MW9	05/09/95	321.44	44.30	277.14	0.00	<0.5	<0.5	<0.5	<0.5	<50	NA
MW9	08/21/95	321.44	41.11	280.33	0.00	270	51	5.2	140	1,100	<25
MW9	11/30/95	321.44	39.40	282.04	0.00	920	680	120	870	6,600	<100
MW9	03/28/96	321.44	36.13	285.31	0.00	72	28	1.8	49	360	<10
MW9	05/31/96	321.44	34.56	286.88	0.00	2,800	510	<50	400	8,200	<5.0
MW9	08/28/96	321.44	38.80	282.64	0.00	1.6	<0.5	<0.5	9.6	160	28
MW9	11/18/96	321.44	38.74	282.70	0.00	2,000	610	130	790	7,100	<200
MW9	02/28/97	321.44	33.74	287.70	0.00	2,900	2,600	280	2,400	22,000	4,200
MW9	05/23/97	321.44	33.77	287.67	0.00	5,300	5,200	800	3,900	32,000	1,600
MW9	09/23/97	320.68	38.17	282.51	0.00	<0.5	<0.5	<0.5	<0.5	<50	20
MW9	12/30/97	320.68	38.83	281.85	0.00	840	750	80	310	4,600	1,100 ^f
MW9	03/24/98	320.68	31.32	289.36	0.00	11,000	16,000	1,200	6,200	62,000	7,000
MW9	06/15/98	320.68	28.72	291.96	0.00	1.8	2.7	<0.5	3.8	<50	8.1
MW9	09/11/98	320.68	31.52	289.16	0.00	1.5	0.97	<0.5	1.1	<50	7.1
MW9	12/09/98	320.68	28.92	291.76	0.00	1.4	2.9	<0.5	<0.5	<50	7.9 ^f
MW9	03/31/99	320.68	27.77	292.91	0.00	2,560	4,100	118	3,090	18,400	3,850/4,950 ^f
MW9	06/30/99	320.68	32.57	288.11	0.00	0.883	1.43	<0.5	1.24	<50	7.05/5.81 ^{fh}
MW9	08/03/99	320.68	36.24	284.44	0.00	1.20	1.70	<0.5	0.60	91.1	<0.5 ^f
MW9	09/24/99	320.26	41.65	278.61	0.00	2.60/3.13 ⁱ	1.06	<0.5	1.17	<50	3.92 ^f
MW9	12/22/99	320.26	40.55	279.71	0.00	860/870 ⁱ	380/380 ⁱ	<5.0/<5.0 ⁱ	2,190/2,170 ⁱ	7,300	4,300 ^f
MW9	04/04/00	320.26	34.69	285.57	0.00	2.7	2.5	<1	9	<50	310/300 ^f

TABLE 2 GROUNDWATER MONITORING DATA, FORMER EXXON RS 7-3399, 2991 HOPYARD ROAD, PLEASANTON, CALIFORNIA

Monitoring Well	Date	Reference Elevation (feet)	Depth to Water (feet)	Groundwater Elevation (feet)	LPH Thickness (feet)	Benzene (µg/L)	Toluene (µg/L)	Ethyl-benzene (µg/L)	Total Xylenes (µg/L)	TPH as gasoline (µg/L)	MTBE (µg/L)
MW9	06/15/00	STATION OPERATIONS TRANSFERRED TO VALERO ENERGY CORPORATION									
MW9	06/28/00	320.26	39.31	280.95	0.00	111	2.98	<0.5	14.9	207	488 ^f
MW9	09/26/00	320.26	43.14	277.12	0.00	<0.5	<0.5	<0.5	<0.5	<50	77.2 ^f
MW9	11/03/00	Well destroyed									
MW9A	06/15/00	STATION OPERATIONS TRANSFERRED TO VALERO ENERGY CORPORATION									
MW9A	12/28/00	NM	43.72	NC	0.00	14.5	3.75	26.4	37.4	1,040	65.5 ^f
MW9A	03/28/01	321.17	43.90	277.27	0.00	<0.5	<0.5	<0.5	<0.5	<50	<2.5/<1.0 ^f
MW9A	06/25/01	321.17	49.84	271.33	0.00	<0.5	<0.5	<0.5	<0.5	<50	<2.5
MW9A	09/26/01	321.17	56.35	NC ⁱ	0.00	NS	NS	NS	NS	NS	NS
MW9A	12/17/01	321.27	55.13	NCⁱ	0.00	NS	NS	NS	NS	NS	NS
MW10	10/12/89	322.99	51.93	271.06	0.00	<0.5	<0.5	<0.5	<0.5	20	NA
MW10	11/28/89	322.99	51.88	271.11	0.00	NS	NS	NS	NS	NS	NS
MW10	12/20/89	322.99	51.47	271.52	0.00	<0.5	<0.5	<0.5	<0.5	<20	NA
MW10	01/09/90	322.99	50.98	272.01	0.00	NS	NS	NS	NS	NS	NS
MW10	01/26/90	322.99	50.87	272.12	0.00	NS	NS	NS	NS	NS	NS
MW10	02/23/90	322.99	50.67 ^a	272.32	0.00	NS	NS	NS	NS	NS	NS
MW10	02/23/90	322.99	50.65	272.34	0.00	NS	NS	NS	NS	NS	NS
MW10	03/26/90	322.99	50.36 ^a	272.63	0.00	<0.5	<0.5	<0.5	<0.5	<20	NA
MW10	03/26/90	322.99	50.35	272.64	0.00	NS	NS	NS	NS	NS	NS
MW10	04/18/90	322.99	50.45	272.54	0.00	NS	NS	NS	NS	NS	NS
MW10	06/11/90	322.99	51.16	271.83	0.00	NS	NS	NS	NS	NS	NS
MW10	07/30/90	322.99	55.72	267.27	0.00	NS	NS	NS	NS	NS	NS
MW10	08/27/90	322.99	57.75	265.24	0.00	<0.5	<0.5	<0.5	<0.5	<20	NA
MW10	09/28/90	322.99	NM	NC	NM	NS	NS	NS	NS	NS	NS
MW10	12/27/90	322.99	58.08	264.91	0.00	NS	NS	NS	NS	NS	NS

TABLE 2 GROUNDWATER MONITORING DATA, FORMER EXXON RS 7-3399, 2991 HOPYARD ROAD, PLEASANTON, CALIFORNIA

Monitoring Well	Date	Reference Elevation (feet)	Depth to Water (feet)	Groundwater Elevation (feet)	LPH Thickness (feet)	Benzene (µg/L)	Toluene (µg/L)	Ethyl-benzene (µg/L)	Total Xylenes (µg/L)	TPH as gasoline (µg/L)	MTBE (µg/L)
MW10	03/20/91	322.99	57.80	265.19	0.00	NS	NS	NS	NS	NS	NS
MW10	06/20/91	322.99	58.00	264.99	0.00	NS	NS	NS	NS	NS	NS
MW10	09/12/91	322.99	NM	NC	Dry	NS	NS	NS	NS	NS	NS
MW10	12/30/91	322.99	NM	NC	NM	NS	NS	NS	NS	NS	NS
MW10	01/30/92	322.99	NM	NC	Dry	NS	NS	NS	NS	NS	NS
MW10	03/02/92	322.99	NM	NC	Dry	NS	NS	NS	NS	NS	NS
MW10	03/24/92	322.99	58.53	264.46	0.00	NS	NS	NS	NS	NS	NS
MW10	04/14/92	322.99	NM	NC	Dry	NS	NS	NS	NS	NS	NS
MW10	05/21/92	322.99	NM	NC	Dry	NS	NS	NS	NS	NS	NS
MW10	06/08/92	322.99	NM	NC	Dry	NS	NS	NS	NS	NS	NS
MW10	07/14/92	322.99	NM	NC	Dry	NS	NS	NS	NS	NS	NS
MW10	08/10/92	322.99	NM	NC	Dry	NS	NS	NS	NS	NS	NS
MW10	09/16/92	322.99	NM	NC	Dry	NS	NS	NS	NS	NS	NS
MW10	10/07/92	322.99	NM	NC	Dry	NS	NS	NS	NS	NS	NS
MW10	11/09/92	322.99	NM	NC	Dry	NS	NS	NS	NS	NS	NS
MW10	12/10/92	322.99	NM	NC	Dry	NS	NS	NS	NS	NS	NS
MW10	01/26/93	322.99	NM	NC	Dry	NS	NS	NS	NS	NS	NS
MW10	02/16/93	322.99	58.23	264.76	0.00	NS	NS	NS	NS	NS	NS
MW10	03/11/93	322.99	57.81	265.18	0.00	NS	NS	NS	NS	NS	NS
MW10	04/12/93	322.99	57.84	265.15	0.00	21	11	21	75	350	NA
MW10	06/01/93	322.99	57.88	265.11	NM	NS	NS	NS	NS	NS	NS
MW10	07/15/93	322.99	NM	NC	Dry	NS	NS	NS	NS	NS	NS
MW10	08/15/93	322.99	NM	NC	Dry	NS	NS	NS	NS	NS	NS
MW10	09/29/93	322.99	NM	NC	Dry	NS	NS	NS	NS	NS	NS
MW10	10/28/93	322.99	NM	NC	Dry	NS	NS	NS	NS	NS	NS
MW10	11/23/93	322.99	NM	NC	Dry	NS	NS	NS	NS	NS	NS
MW10	03/10-11/94	322.99	NM	NC	Dry	NS	NS	NS	NS	NS	NS

TABLE 2 GROUNDWATER MONITORING DATA, FORMER EXXON RS 7-3399, 2991 HOPYARD ROAD, PLEASANTON, CALIFORNIA

Monitoring Well	Date	Reference Elevation (feet)	Depth to Water (feet)	Groundwater Elevation (feet)	LPH Thickness (feet)	Benzene (µg/L)	Toluene (µg/L)	Ethyl-benzene (µg/L)	Total Xylenes (µg/L)	TPH as gasoline (µg/L)	MTBE (µg/L)
MW10	05/04-05/94	322.99	57.21	265.78	Dry	NS	NS	NS	NS	NS	NS
MW10	09/01/94 ^e	322.99	NM	NC	NM	<0.5	<0.5	<0.5	<0.5	<50	NA
MW10	11/16/94	322.99	54.82	268.17	0.00	<0.5	<0.5	<0.5	<0.5	<50	NA
MW10	02/15/95	322.99	51.90	271.09	0.00	<0.5	<0.5	<0.5	<0.5	<50	NA
MW10	05/09/95	322.99	46.32	276.67	0.00	<0.5	<0.5	<0.5	<0.5	<50	NA
MW10	08/21/95	322.99	43.06	279.93	0.00	<0.5	<0.5	<0.5	<0.5	<50	<2.5
MW10	11/30/95	322.99	41.34	281.65	0.00	<0.5	<0.5	<0.5	<0.5	<50	<5.0
MW10	03/28/96	322.99	38.15	284.84	0.00	<0.5	<0.5	<0.5	<0.5	<50	<5.0
MW10	05/31/96	322.99	36.61	286.38	0.00	<0.5	<0.5	<0.5	<0.5	<50	<5.0
MW10	08/28/96	322.99	40.86	282.13	0.00	NS	NS	NS	NS	NS	NS
MW10	11/18/96	322.99	40.90	282.09	0.00	NS	NS	NS	NS	NS	NS
MW10	02/28/97	322.99	35.75	287.24	0.00	NS	NS	NS	NS	NS	NS
MW10	05/23/97	322.99	36.07	286.92	0.00	NS	NS	NS	NS	NS	NS
MW10	09/23/97	322.99	40.41	282.58	0.00	NS	NS	NS	NS	NS	NS
MW10	12/30/97	322.99	38.20	284.79	0.00	NS	NS	NS	NS	NS	NS
MW10	03/24/98	322.99	34.12	288.87	0.00	NS	NS	NS	NS	NS	NS
MW10	06/15/98	322.99	31.79	291.20	0.00	NS	NS	NS	NS	NS	NS
MW10	09/11/98	322.99	35.40	287.59	0.00	NS	NS	NS	NS	NS	NS
MW10	12/09/98	322.99	34.32	288.67	0.00	NS	NS	NS	NS	NS	NS
MW10	03/31/99	322.99	30.55	292.44	0.00	<0.5	<0.5	<0.5	<0.5	<50	<2.0
MW10	06/30/99	322.99	36.36	286.63	0.00	<0.5	<0.5	<0.5	<0.5	<50	<2.5
MW10	08/03/99	322.99	39.95	283.04	0.00	NS	NS	NS	NS	NS	NS
MW10	09/24/99	322.99	44.40	278.59	0.00	<0.5	<0.5	<0.5	0.87	<50	19.30 ^f
MW10	12/22/99	322.99	43.39	279.60	0.00	9.5	5.3	3.9	25.1	140	<5.0 ^f
MW10	04/04/00	322.99	37.18	285.81	0.00	<1	<1	<1	<1	<50	<1
MW10	06/15/00	STATION OPERATIONS TRANSFERRED TO VALERO ENERGY CORPORATION									
MW10	06/28/00	322.99	42.19	280.80	0.00	<0.5	<0.5	<0.5	<0.5	<50	<1 ^f

TABLE 2 GROUNDWATER MONITORING DATA, FORMER EXXON RS 7-3399, 2991 HOPYARD ROAD, PLEASANTON, CALIFORNIA

Monitoring Well	Date	Reference Elevation (feet)	Depth to Water (feet)	Groundwater Elevation (feet)	LPH Thickness (feet)	Benzene (µg/L)	Toluene (µg/L)	Ethyl-benzene (µg/L)	Total Xylenes (µg/L)	TPH as gasoline (µg/L)	MTBE (µg/L)
MW10	09/26/00	322.99	45.80	277.19	0.00	<0.5	<0.5	<0.5	<0.5	<50	3.39 ^f
MW10	12/28/00	322.99	45.41	277.58	0.00	<0.5	<0.5	<0.5	<0.5	<50	<2 ^f
MW10	03/28/01	322.99	44.89	278.10	0.00	<0.5	<0.5	<0.5	<0.5	<50	<2.5/<1.0 ^f
MW10	06/25/01	322.99	48.13	274.86	0.00	<0.5	<0.5	<0.5	<0.5	<50	<2.5
MW10	09/26/01	322.99	56.45	266.54	0.00	<0.5	<0.5	<0.5	<0.5	<50	<2.5
MW10	12/17/01	322.99	56.61	266.38	0.00	<0.5	<0.5	<0.5	<0.5	<50	<2.5
MW11	11/10/89	321.77	50.64	272.13	0.00	NS	NS	NS	NS	NS	NS
MW11	11/16/89	321.77	NM	NC	NM	4.1	9.4	0.74	20	150	NA
MW11	11/28/89	321.77	50.51	272.26	0.00	NS	NS	NS	NS	NS	NS
MW11	12/20/89	321.77	51.47	271.30	0.00	7.2	7.5	2.9	13	150	NA
MW11	01/09/90	321.77	49.68	273.09	0.00	NS	NS	NS	NS	NS	NS
MW11	01/26/90	321.77	49.55	273.22	0.00	NS	NS	NS	NS	NS	NS
MW11	02/23/90	321.77	49.37 ^a	273.40	0.00	NS	NS	NS	NS	NS	NS
MW11	02/23/90	321.77	49.35	273.42	0.00	NS	NS	NS	NS	NS	NS
MW11	03/26/90	321.77	49.03 ^a	273.74	0.00	<0.5	<0.5	<0.5	2.7	32	NA
MW11	04/18/90	321.77	49.12	273.65	0.00	NS	NS	NS	NS	NS	NS
MW11	05/17/90	321.77	50.30	272.47	0.00	NS	NS	NS	NS	NS	NS
MW11	06/11/90	321.77	51.16	271.61	0.00	NS	NS	NS	NS	NS	NS
MW11	07/30/90	321.77	53.50	269.27	0.00	<0.5	<0.5	<0.5	3.8	26	NA
MW11	08/27/90	321.77	53.65	269.12	0.00	NS	NS	NS	NS	NS	NS
MW11	09/28/90	321.77	53.62	269.15	0.00	NS	NS	NS	NS	NS	NS
MW11	12/27/90	321.77	53.63	269.14	0.00	NS	NS	NS	NS	NS	NS
MW11	03/20/91	321.77	53.26	269.51	0.00	NS	NS	NS	NS	NS	NS
MW11	06/20/91	321.77	53.60	269.17	0.00	NS	NS	NS	NS	NS	NS
MW11	09/12/91	321.77	53.60	269.17	0.00	NS	NS	NS	NS	NS	NS
MW11	12/30/91	321.77	53.95	268.82	0.00	NS	NS	NS	NS	NS	NS

TABLE 2 GROUNDWATER MONITORING DATA, FORMER EXXON RS 7-3399, 2991 HOPYARD ROAD, PLEASANTON, CALIFORNIA

Monitoring Well	Date	Reference Elevation (feet)	Depth to Water (feet)	Groundwater Elevation (feet)	LPH Thickness (feet)	Benzene (µg/L)	Toluene (µg/L)	Ethyl-benzene (µg/L)	Total Xylenes (µg/L)	TPH as gasoline (µg/L)	MTBE (µg/L)
MW11	01/30/92	321.77	53.65	269.12	0.00	NS	NS	NS	NS	NS	NS
MW11	03/02/92	321.77	53.68	269.09	0.00	NS	NS	NS	NS	NS	NS
MW11	03/24/92	321.77	53.70	269.07	0.00	NS	NS	NS	NS	NS	NS
MW11	04/14/92	321.77	53.66	269.11	0.00	NS	NS	NS	NS	NS	NS
MW11	05/21/92	321.77	53.62	269.15	0.00	NS	NS	NS	NS	NS	NS
MW11	06/08/92	321.77	53.61	269.16	0.00	NS	NS	NS	NS	NS	NS
MW11	07/14/92	321.77	53.53	269.24	0.00	NS	NS	NS	NS	NS	NS
MW11	08/10/92	321.77	53.58	269.19	0.00	NS	NS	NS	NS	NS	NS
MW11	09/16/92	321.77	53.60	269.17	0.00	NS	NS	NS	NS	NS	NS
MW11	10/07/92	321.77	DRY	DRY	NM	NS	NS	NS	NS	NS	NS
MW11	11/09/92	321.77	DRY	DRY	NM	NS	NS	NS	NS	NS	NS
MW11	12/10/92	321.77	53.59	269.18	0.00	NS	NS	NS	NS	NS	NS
MW11	01/26/93	321.77	53.67	269.10	0.00	NS	NS	NS	NS	NS	NS
MW11	02/16/93	321.77	53.60	269.17	0.00	NS	NS	NS	NS	NS	NS
MW11	03/11/93	321.77	53.58	269.19	0.00	NS	NS	NS	NS	NS	NS
MW11	04/12/93	321.77	53.54	269.23	0.00	<0.5	<0.5	<0.5	<0.5	<50	NA
MW11	06/01/93	321.77	53.52	269.25	0.00	NS	NS	NS	NS	NS	NS
MW11	07/15/93	321.77	53.60	269.17	0.00	NS	NS	NS	NS	NS	NS
MW11	08/15/93	321.77	53.55	269.22	0.00	NS	NS	NS	NS	NS	NS
MW11	09/29/93	321.77	53.62	269.15	0.00	NS	NS	NS	NS	NS	NS
MW11	09/30/93	321.77	NM	NC	NM	NS	NS	NS	NS	NS	NS
MW11	10/28/93	321.77	53.63	269.14	0.00	NS	NS	NS	NS	NS	NS
MW11	11/23/93	321.77	53.58	268.19	0.00	NS	NS	NS	NS	NS	NS
MW11	11/24/93	321.77	NM	NC	NM	<0.5	<0.5	<0.5	<0.5	<50	NA
MW11	03/10-11/94	321.77	53.61	268.16	0.00	NS	NS	NS	NS	NS	NS
MW11	05/04-05/94	321.77	53.51	268.26	0.00	NS	NS	NS	NS	NS	NS
MW11	11/16/94	321.77	53.46	268.31	0.00	NS	NS	NS	NS	NS	NS

TABLE 2 GROUNDWATER MONITORING DATA, FORMER EXXON RS 7-3399, 2991 HOPYARD ROAD, PLEASANTON, CALIFORNIA

Monitoring Well	Date	Reference Elevation (feet)	Depth to Water (feet)	Groundwater Elevation (feet)	LPH Thickness (feet)	Benzene (µg/L)	Toluene (µg/L)	Ethyl-benzene (µg/L)	Total Xylenes (µg/L)	TPH as gasoline (µg/L)	MTBE (µg/L)
MW11	02/15/95	321.77	50.57	271.20	0.00	<0.5	<0.5	<0.5	<0.5	<50	NA
MW11	05/09/95	321.77	45.05	276.72	0.00	<0.5	<0.5	<0.5	<0.5	<50	NA
MW11	08/21/95	321.77	41.88	279.89	0.00	<0.5	<0.5	<0.5	<0.5	<50	2.8
MW11	11/30/95	321.77	40.04	281.73	0.00	<0.5	<0.5	<0.5	<0.5	<50	<5.0
MW11	03/28/96	321.77	36.90	284.87	0.00	<0.5	<0.5	<0.5	<0.5	<50	<5.0
MW11	05/31/96	321.77	35.34	286.43	0.00	<0.5	<0.5	<0.5	<0.5	<50	<5.0
MW11	08/28/96	321.77	39.56	282.21	0.00	NS	NS	NS	NS	NS	NS
MW11	11/18/96	321.77	39.56	282.21	0.00	NS	NS	NS	NS	NS	NS
MW11	02/28/97	321.77	34.50	287.27	0.00	NS	NS	NS	NS	NS	NS
MW11	05/23/97	321.77	34.80	286.97	0.00	NS	NS	NS	NS	NS	NS
MW11	09/23/97	321.77	39.18	282.59	0.00	NS	NS	NS	NS	NS	NS
MW11	12/30/97	321.77	37.94	283.83	0.00	NS	NS	NS	NS	NS	NS
MW11	03/24/98	321.77	32.86	289.65	NM	NS	NS	NS	NS	NS	NS
MW11	06/15/98	321.77	30.49	291.28	0.00	NS	NS	NS	NS	NS	NS
MW11	09/11/98	321.77	35.96	285.81	0.00	NS	NS	NS	NS	NS	NS
MW11	12/09/98	321.77	33.06	288.71	0.00	NS	NS	NS	NS	NS	NS
MW11	03/31/99	321.77	29.31	292.46	0.00	<0.5	<0.5	<0.5	<0.5	<50	2.79/2.64 ^f
MW11	06/30/99	321.77	35.15	286.62	0.00	<0.5	<0.5	<0.5	<0.5	<50	<2.5
MW11	08/03/99	321.77	38.65	283.12	0.00	NS	NS	NS	NS	NS	NS
MW11	09/24/99	321.73	43.08	278.65	0.00	<0.5	<0.5	<0.5	<0.5	<50	3.93 ^f
MW11	12/22/99	321.73	40.94	280.79	0.00	<1.0	<1.0	<1.0	<1.0	<50	<5.0 ^f
MW11	04/04/00	321.73	35.91	285.82	0.00	<1	<1	<1	<1	<50	<1
MW11	06/15/00	STATION OPERATIONS TRANSFERRED TO VALERO ENERGY CORPORATION									
MW11	06/28/00	321.73	40.46	281.27	0.00	<0.5	<0.5	<0.5	<0.5	<50	<1 ^f
MW11	09/26/00	321.73	44.45	277.28	0.00	<0.5	<0.5	<0.5	<0.5	<50	<1 ^f
MW11	12/28/00	321.73	44.11	277.62	0.00	<0.5	<0.5	<0.5	<0.5	<50	5.71 ^f
MW11	03/28/01	321.73	43.60	278.13	0.00	<0.5	<0.5	<0.5	<0.5	<50	<2.5/<1.0 ^f

TABLE 2 GROUNDWATER MONITORING DATA, FORMER EXXON RS 7-3399, 2991 HOPYARD ROAD, PLEASANTON, CALIFORNIA

Monitoring Well	Date	Reference Elevation (feet)	Depth to Water (feet)	Groundwater Elevation (feet)	LPH Thickness (feet)	Benzene (µg/L)	Toluene (µg/L)	Ethyl-benzene (µg/L)	Total Xylenes (µg/L)	TPH as gasoline (µg/L)	MTBE (µg/L)
MW11	06/25/01	321.73	46.78	274.95	0.00	3.0	7.3	2.0	11	59	<2.5
MW11	09/26/01	321.73	53.54	268.19	0.00	3.8	3.7	0.65	3.2	<50	<2.5
MW11	12/17/01	321.73	53.56	268.17	0.00	<0.5	<0.5	<0.5	<0.5	<50	<2.5
MW12A	06/15/00	STATION OPERATIONS TRANSFERRED TO VALERO ENERGY CORPORATION									
MW12A	09/26/00	NM	48.26	NC	0.00	<0.5	<0.5	<0.5	<0.5	<50	<1 ^f
MW12A	12/28/00	NM	46.45	NC	0.00	<0.5	<0.5	<0.5	<0.5	<50	<2 ^f
MW12A	03/28/01	322.53	46.07	276.46	0.00	0.622	0.823	<0.5	0.526	<50	<2.5/<1.0 ^f
MW12A	06/25/01	322.53	50.20	272.33	0.00	<0.5	0.82	<0.5	1.0	<50	<2.5
MW12A	09/26/01	322.53	60.83	261.70	0.00	1.6	2.0	0.5	2.6	<50	<2.5
MW12A	12/17/01	322.62	62.20	260.42	0.00	<0.5	<0.5	<0.5	<0.5	<50	<2.5
MW13	06/15/00	STATION OPERATIONS TRANSFERRED TO VALERO ENERGY CORPORATION									
MW13	09/26/00	NM	45.62	NC	0.00	0.504	0.594	<0.5	0.982	<50	1.62 ^f
MW13	12/28/00	NM	45.15	NC	0.00	1.19	1.05	<0.5	1.25	<50	2.17 ^f
MW13	03/28/01	322.62	44.57	278.05	0.00	0.769	1.45	<0.5	0.594	<50	<2.5/<1.0 ^f
MW13	06/25/01	322.62	48.24	274.38	0.00	<0.5	1.1	<0.5	1.1	<50	<2.5
MW13	09/26/01	322.62	56.05	266.57	0.00	1.3	1.7	0.54	3.0	<50	<2.5
MW13	12/17/01	322.71	56.40	266.31	0.00	<0.5	<0.5	<0.5	<0.5	<50	<2.5
MW14	06/15/00	STATION OPERATIONS TRANSFERRED TO VALERO ENERGY CORPORATION									
MW14	09/26/00	NM	46.90	NC	0.00	<0.5	<0.5	<0.5	<0.5	<50	<1 ^f
MW14	12/28/00	NM	45.09	NC	0.00	2.04	<0.5	0.740	1.78	<50	<2 ^f
MW14	03/28/01	321.16	44.70	276.46	0.00	0.516	0.978	<0.5	0.919	<50	<2.5/<1.0 ^f
MW14	06/25/01	321.16	56.74	264.42	0.00	<0.5	0.66	<0.5	0.87	<50	<2.5
MW14	09/26/01	321.16	59.43	261.73	0.00	3.4	4.1	1.1	5.3	<50	<2.5
MW14	12/17/01	321.24	60.78	260.46	0.00	<0.5	<0.5	<0.5	<0.5	<50	<2.5

TABLE 2 GROUNDWATER MONITORING DATA, FORMER EXXON RS 7-3399, 2991 HOPYARD ROAD, PLEASANTON, CALIFORNIA

Monitoring Well	Date	Reference Elevation (feet)	Depth to Water (feet)	Groundwater Elevation (feet)	LPH Thickness (feet)	Benzene (µg/L)	Toluene (µg/L)	Ethylbenzene (µg/L)	Total Xylenes (µg/L)	TPH as gasoline (µg/L)	MTBE (µg/L)
VR1	03/24/92	NM	NM	NC	NM	1.7	<0.5	<0.5	<0.5	<50	NA
VR1	06/30/99	NM	19.52	NC	0.00	<0.5	<0.5	<0.5	<0.5	<50	6.83/7.31 ^{fh}
VR1	08/03/99	NM	19.53	NC	0.00	<0.5	<0.5	<0.5	<0.5	<50	2.49 ^f
VR1	09/24/99	321.00	19.73	301.27	0.00	<0.5	<0.5	<0.5	<0.5	<50	5.94 ^f
VR1	12/22/99	321.00	21.35	299.65	0.00	<1.0	<1.0	<1.0	<1.0	<50	10 ^f
VR1	04/04/00	321.00	19.23	301.77	0.00	<1	<1	<1	<1	<50	4,500/5,500 ^f
VR1	06/15/00	STATION OPERATIONS TRANSFERRED TO VALERO ENERGY CORPORATION									
VR1	06/28/00	321.00	20.42	300.58	0.00	<0.5	<0.5	<0.5	<0.5	<50	1,370 ^f
VR1	09/26/00	321.00	21.92	299.08	0.00	<0.5	<0.5	<0.5	<0.5	<50	387 ^f
VR1	12/28/00	321.00	21.85	299.15	0.00	<0.5	<0.5	<0.5	<0.5	<50	200 ^f
VR1	03/28/01	320.90	23.99	296.91	0.00	<0.5	<0.5	<0.5	<0.5	<50	86.6/55.9 ^f
VR1	06/25/01	320.90	23.84	297.06	0.00	NS	NS	NS	NS	NS	NS
VR1	09/26/01	320.90	23.96	296.94	0.00	<0.5	0.53	<0.5	<0.5	<50	140/130 ^f
VR1	12/17/01	321.00	24.12	296.88	0.00	<0.5	<0.5	<0.5	<0.5	<50	100/39 ^f
VR2	06/30/99	NM	33.63	NC	0.00	<0.5	<0.5	<0.5	<0.5	<50	1,080/1,160 ^{fh}
VR2	08/03/99	NM	37.19	NC	0.00	<0.5	<0.5	<0.5	<0.5	<50	3,390 ^f
VR2	09/24/99	320.18	41.54	278.64	0.00	2,650	<50	<50	309	5,170	1,030 ^f
VR2	12/22/99	320.18	40.63	279.55	0.00	<1.0	<1.0	<1.0	<1.0	<50	34 ^f
VR2	01/21/00	320.18	39.04	281.14	0.00	<1.0	<1.0	<1.0	<1.0	<50	17 ^f
VR2	04/04/00	320.18	35.63	284.55	0.00	<1	<1	<1	<1	<50	370/400 ^f
VR2	06/15/00	STATION OPERATIONS TRANSFERRED TO VALERO ENERGY CORPORATION									
VR2	06/28/00	320.18	39.28	280.90	0.00	1.12	<1	<1	<1	<50	268 ^f
VR2	09/26/00	320.18	DRY	NC	NM	NS	NS	NS	NS	NS	NS
VR2	12/28/00	320.18	42.55	277.63	0.00	<0.5	<0.5	<0.5	<0.5	<50	10.6 ^f
VR2	03/28/01	320.18	42.00	278.18	0.00	<0.5	<0.5	<0.5	<0.5	<50	5.85/2.98 ^f

TABLE 2 GROUNDWATER MONITORING DATA, FORMER EXXON RS 7-3399, 2991 HOPYARD ROAD, PLEASANTON, CALIFORNIA

Monitoring Well	Date	Reference Elevation (feet)	Depth to Water (feet)	Groundwater Elevation (feet)	LPH Thickness (feet)	Benzene (µg/L)	Toluene (µg/L)	Ethyl-benzene (µg/L)	Total Xylenes (µg/L)	TPH as gasoline (µg/L)	MTBE (µg/L)
VR2	06/25/01	320.18	DRY	NC	NM	NS	NS	NS	NS	NS	NS
VR2	09/26/01	320.18	DRY	NC	NM	NS	NS	NS	NS	NS	NS
VR2	12/17/01	320.18	DRY	NC	NM	NS	NS	NS	NS	NS	NS
VR3	06/30/99	NM	9.15	NC	0.00	<0.5	<0.5	<0.5	<0.5	<50	1,220/1,380 ^{fh}
VR3	08/03/99	NM	8.19	NC	0.00	<0.5	<0.5	<0.5	<0.5	<50	16,100 ^f
VR3	09/24/99	318.73	8.97	309.76	0.00	7.20	1.14	<1.0	1.94	122	10,900 ^f
VR3	11/05/99	Well destroyed									
VR3	06/15/00	STATION OPERATIONS TRANSFERRED TO VALERO ENERGY CORPORATION									
VR4	06/30/99	NM	8.50	NC	0.00	<0.5	<0.5	<0.5	<0.5	<50	146
VR4	08/03/99	NM	8.69	NC	0.00	<0.5	<0.5	<0.5	<0.5	71.7 ^g	3.96 ^f
VR4	09/24/99	321.19	9.10	312.09	0.00	0.890	2.22	0.800	3.15	79.6	90.6 ^f
VR4	11/05/99	Well destroyed									
OW1	09/24/99	322.45	10.37	312.08	0.00	2.10	1.41	<0.5	7.22	119	7,810 ^f
OW1	12/22/99	322.45	10.93	311.52	0.00	12	<5.0	<5.0	5.2	360	44,000 ^f
OW1	04/04/00	322.45	10.83	311.62	0.00	1	<1	<1	<1	120	5,300/6,800 ^f
OW1	06/15/00	STATION OPERATIONS TRANSFERRED TO VALERO ENERGY CORPORATION									
OW1	06/28/00	322.45	11.91	310.54	0.00	1.20	<1	<1	<1	<100	1,530 ^f
OW1	09/26/00	322.45	DRY	NC	NM	NS	NS	NS	NS	NS	NS
OW1	12/28/00	322.45	DRY	NC	NM	NS	NS	NS	NS	NS	NS
OW1	03/28/01	321.44	9.65	311.79	0.00	<0.5	<0.5	<0.5	<0.5	<50	8.27/7.97 ^f
OW1	06/25/01	321.44	DRY	NC	NM	NS	NS	NS	NS	NS	NS
OW1	09/26/01	321.44	11.37	310.07	0.00	<0.5	<0.5	<0.5	<0.5	<50	250/220 ^f
OW1	12/17/01	321.44	9.28	312.16	0.00	<0.5	<0.5	<0.5	<0.5	<50	<2.5/1.0^f

TABLE 2 GROUNDWATER MONITORING DATA, FORMER EXXON RS 7-3399, 2991 HOPYARD ROAD, PLEASANTON, CALIFORNIA

Monitoring Well	Date	Reference Elevation (feet)	Depth to Water (feet)	Groundwater Elevation (feet)	LPH Thickness (feet)	Benzene (µg/L)	Toluene (µg/L)	Ethyl-benzene (µg/L)	Total Xylenes (µg/L)	TPH as gasoline (µg/L)	MTBE (µg/L)
OW2	09/24/99	321.55	9.48	312.07	0.00	31.1	<0.5	<0.5	20.6	275 ^B	177,000 ^f
OW2	12/22/99	321.55	10.13	311.42	0.00	<5.0	<5.0	<5.0	5.2	410	85,000 ^f
OW2	04/04/00	321.55	10.00	NC	NM	NS	NS	NS	NS	NS	NS
OW2	06/15/00	STATION OPERATIONS TRANSFERRED TO VALERO ENERGY CORPORATION									
OW2	06/28/00	321.55	11.00	310.55	0.00	<50	<50	<50	<50	<5,000	45,400 ^f
OW2	09/26/00	321.55	11.11	310.44	0.00	<0.5	<0.5	<0.5	<0.5	<50	1,690 ^f
OW2	12/28/00	321.55	11.11	310.44	0.00	<0.5	<0.5	<0.5	<0.5	<50	4,520 ^f
OW2	03/28/01	321.33	6.59	314.74	0.00	3.92	1.16	0.692	2.71	<50	9,130/5,650 ^f
OW2	06/25/01	321.33	11.93	309.40	0.00	<2.0	<2.0	<2.0	3.1	<200	4,000/4,000 ^f
OW2	09/26/01	321.33	12.01	309.32	0.00	<0.5	<0.5	<0.5	<0.5	<50	160/130 ^f
OW2	12/17/01	321.55	5.96	315.59	0.00	<0.5	<0.5	<0.5	<0.5	<50	1,300/630^f
PMW1	12/22/99	322.75	NM	NC	Dry	NS	NS	NS	NS	NS	NS
PMW1	04/04/00	322.75	NM	NC	NM	NS	NS	NS	NS	NS	NS
PMW1	06/15/00	STATION OPERATIONS TRANSFERRED TO VALERO ENERGY CORPORATION									
PMW1	06/28/00	322.75	13.72	309.03	0.00	<0.5	<0.5	<0.5	<0.5	<50	<1 ^f
PMW1	09/26/00	322.75	DRY	NC	NM	NS	NS	NS	NS	NS	NS
PMW1	12/28/00	322.75	DRY	NC	NM	NS	NS	NS	NS	NS	NS
PMW1	03/28/01	322.74	DRY	NC	NM	NS	NS	NS	NS	NS	NS
PMW1	06/25/01	322.74	15.09	307.65	0.00	<0.5	<0.5	<0.5	<0.5	<50	<2.5
PMW1	09/26/01	322.74	15.56	307.18	0.00	NS	NS	NS	NS	NS	NS
PMW1	12/17/01	322.75	DRY	NC	NM	NS	NS	NS	NS	NS	NS
PMW2	12/22/99	322.37	12.85	309.52	0.00	NS	NS	NS	NS	NS	NS
PMW2	04/04/00	322.37	10.65	311.72	0.00	<1	<1	<1	<1	<50	740/720 ^f
PMW2	06/15/00	STATION OPERATIONS TRANSFERRED TO VALERO ENERGY CORPORATION									
PMW2	06/28/00	322.37	11.50	310.87	0.00	<0.5	<0.5	<0.5	<0.5	<50	1,570 ^f

TABLE 2 GROUNDWATER MONITORING DATA, FORMER EXXON RS 7-3399, 2991 HOPYARD ROAD, PLEASANTON, CALIFORNIA

Monitoring Well	Date	Reference Elevation (feet)	Depth to Water (feet)	Groundwater Elevation (feet)	LPH Thickness (feet)	Benzene (µg/L)	Toluene (µg/L)	Ethyl-benzene (µg/L)	Total Xylenes (µg/L)	TPH as gasoline (µg/L)	MTBE (µg/L)
PMW2	09/26/00	322.37	12.36	310.01	0.00	<0.5	<0.5	<0.5	<0.5	<50	157 ^f
PMW2	12/28/00	322.37	11.85	310.52	0.00	<0.5	<0.5	<0.5	<0.5	445	234 ^f
PMW2	03/28/01	322.07	10.68	311.39	0.00	<0.5	0.632	<0.5	1.88	<50	400/284 ^f
PMW2	06/25/01	322.07	12.10	309.97	0.00	<0.5	<0.5	<0.5	<0.5	<50	6.6/5.7 ^f
PMW2	09/26/01	322.07	12.26	309.81	0.00	1.6	2.9	1.0	4.7	<50	59/46 ^f
PMW2	12/17/01	322.37	10.08	312.29	0.00	<0.5	<0.5	<0.5	<0.5	<50	23/10^f
PMW3	12/22/99	321.27	12.61	308.66	0.00	NS	NS	NS	NS	NS	NS
PMW3	04/04/00	321.27	9.78	311.49	0.00	<1	<1	<1	<1	<50	250/310 ^f
PMW3	06/15/00	STATION OPERATIONS TRANSFERRED TO VALERO ENERGY CORPORATION									
PMW3	06/28/00	321.27	10.52	310.75	0.00	<0.5	<0.5	<0.5	<0.5	<50	31.5 ^f
PMW3	09/26/00	321.27	10.39	310.88	0.00	<0.5	<0.5	<0.5	<0.5	<50	13.6 ^f
PMW3	12/28/00	321.27	12.20	309.07	0.00	<0.5	<0.5	<0.5	<0.5	<50	<2 ^f
PMW3	03/28/01	321.27	9.37	311.90	0.00	<0.5	<0.5	<0.5	<0.5	<50	<2.5/1.08 ^f
PMW3	06/25/01	321.27	12.47	308.80	0.00	2.1	6.8	2.4	11	63	<2.5
PMW3	09/26/01	321.27	9.81	311.46	0.00	2.0	3.7	1.4	5.9	<50	<2.5
PMW3	12/17/01	321.27	7.16	314.11	0.00	<0.5	<0.5	<0.5	<0.5	<50	<2.5
PMW4	12/22/99	321.37	15.32	306.05	0.00	NS	NS	NS	NS	NS	NS
PMW4	04/04/00	321.37	10.60	310.77	0.00	<1	<1	<1	<1	<50	28/27 ^f
PMW4	06/15/00	STATION OPERATIONS TRANSFERRED TO VALERO ENERGY CORPORATION									
PMW4	06/28/00	321.37	14.00	307.37	0.00	<0.5	<0.5	<0.5	<0.5	<50	3.73 ^f
PMW4	09/26/00	321.37	DRY	NC	NM	NS	NS	NS	NS	NS	NS
PMW4	12/28/00	321.37	DRY	NC	NM	NS	NS	NS	NS	NS	NS
PMW4	03/28/01	321.37	14.11	307.26	0.00	<0.5	<0.5	<0.5	<0.5	<50	<2.5/1.11 ^f
PMW4	06/25/01	321.37	15.07	306.30	0.00	<0.5	<0.5	<0.5	<0.5	<50	<2.5
PMW4	09/26/01	321.37	14.11	307.26	0.00	7.4	13	4.2	18	110	<2.5

TABLE 2 GROUNDWATER MONITORING DATA, FORMER EXXON RS 7-3399, 2991 HOPYARD ROAD, PLEASANTON, CALIFORNIA

Monitoring Well	Date	Reference Elevation (feet)	Depth to Water (feet)	Groundwater Elevation (feet)	LPH Thickness (feet)	Benzene (µg/L)	Toluene (µg/L)	Ethyl-benzene (µg/L)	Total Xylenes (µg/L)	TPH as gasoline (µg/L)	MTBE (µg/L)
PMW4	12/17/01	321.37	11.86	309.51	0.00	<0.5	<0.5	<0.5	<0.5	<50	<2.5
PMW5	12/22/99	320.04	13.19	306.85	0.00	1.0	<1.0	<1.0	<1.0	<50	810 ^f
PMW5	04/04/00	320.04	9.61	310.43	0.00	<1	<1	<1	<1	<50	680/890 ^f
PMW5	06/15/00	STATION OPERATIONS TRANSFERRED TO VALERO ENERGY CORPORATION									
PMW5	06/28/00	320.04	10.10	309.94	0.00	1.79	<0.5	<0.5	<0.5	<50	629 ^f
PMW5	09/26/00	320.04	12.15	307.89	0.00	1.83	<0.5	<0.5	<0.5	<50	743 ^f
PMW5	12/28/00	320.04	12.48	307.56	0.00	1.93	<0.5	<0.5	<0.5	<50	919 ^f
PMW5	03/28/01	320.04	6.90	313.14	0.00	1.38	0.790	<0.5	<0.5	<50	420/304 ^f
PMW5	06/25/01	320.04	11.74	308.30	0.00	1.1	<0.5	<0.5	<0.5	<50	540/560 ^f
PMW5	09/26/01	320.04	12.30	307.74	0.00	3.8	3.6	1.2	5.9	<50	500/440 ^f
PMW5	12/17/01	320.04	8.89	311.15	0.00	<0.5	<0.5	<0.5	<0.5	<50	230/94^f
PMW6	12/22/99	321.38	NM	NC	Dry	NS	NS	NS	NS	NS	NS
PMW6	04/04/00	321.38	15.10	NC	NM	NS	NS	NS	NS	NS	NS
PMW6	06/15/00	STATION OPERATIONS TRANSFERRED TO VALERO ENERGY CORPORATION									
PMW6	06/28/00	321.38	14.60	NC	NM	NS	NS	NS	NS	NS	NS
PMW6	09/26/00	321.38	NM	NC	NM	NS	NS	NS	NS	NS	NS
PMW6	12/28/00	321.38	DRY	NC	NM	NS	NS	NS	NS	NS	NS
PMW6	03/28/01	321.38	DRY	NC	NM	NS	NS	NS	NS	NS	NS
PMW6	06/25/01	321.38	14.82	306.56	NM	<0.5	<0.5	<0.5	<0.5	<50	<2.5
PMW6	09/26/01	321.38	15.42	305.96	0.00	NS	NS	NS	NS	NS	NS
PMW6	12/17/01	321.38	15.12	306.26	0.00	NS	NS	NS	NS	NS	NS

a = Water level recorded during pumping of MW7.

b = Anomalous water level possibly due to recharge from a perched water zone.

c = Casing head cut to lower elevation.

TABLE 2 GROUNDWATER MONITORING DATA, FORMER EXXON RS 7-3399, 2991 HOPYARD ROAD, PLEASANTON, CALIFORNIA

Monitoring Well	Date	Reference Elevation (feet)	Depth to Water (feet)	Groundwater Elevation (feet)	LPH Thickness (feet)	Benzene (µg/L)	Toluene (µg/L)	Ethyl-benzene (µg/L)	Total Xylenes (µg/L)	TPH as gasoline (µg/L)	MTBE (µg/L)
-----------------	------	----------------------------	-----------------------	------------------------------	----------------------	----------------	----------------	----------------------	----------------------	------------------------	-------------

d = Casing head damaged by construction.

e = Results obtained past the technical holding time.

f = Methyl tertiary butyl ether by EPA Method 8260.

g = Unidentified Hydrocarbon C6-C12.

h = Analysis performed outside of EPA recommended hold time.

i = Groundwater level measured is in sump for groundwater extraction pump, near the bottom of the well and below the screened interval, and is not considered representative of groundwater elevation.

D = Duplicate.

R = Rinseate.

Depth to groundwater = Measured from notch/mark on north edge of well casing.

LPH = Liquid-phase hydrocarbons.

TPH = Total Petroleum Hydrocarbons.

MTBE = Methyl tertiary butyl ether.

NA = Not analyzed.

NC = Not calculated.

ND = Not detected at or above the laboratory's reporting limits.

NM = Not measured.

NS = Not sampled.

µg/L = Micrograms per liter.

TABLE 3 GROUNDWATER MONITORING PLAN,
FORMER EXXON RS 7-3399, 2991 HOPYARD ROAD, PLEASANTON, CALIFORNIA

Well Number	Groundwater Gauging Frequency	Groundwater Sampling and Analysis Frequency	
		BTEX and TPH-g	MTBE
MW1	Q	Q	Q
MW4	Q	Q	Q
MW5S	Q	Q	Q
MW5D	Q	Q	Q
MW7	Q	Q	Q
MW8	Q	Q	Q
MW9A	Q	Q	Q
MW10	Q	Q	Q
MW11	Q	Q	Q
MW12A	Q	Q	Q
MW13	Q	Q	Q
MW14	Q	Q	Q
OW1	Q	Q	Q
OW2	Q	Q	Q
VR1	Q	Q	Q
VR2	Q	Q	Q
PMW1	Q	Q	Q
PMW2	Q	Q	Q
PMW3	Q	Q	Q
PMW4	Q	Q	Q
PMW5	Q	Q	Q
PMW6	Q	Q	Q

Q = Quarterly.

BTEX = Benzene, toluene, ethylbenzene, total xylenes.

TPH-g = Total Petroleum Hydrocarbons as gasoline.

MTBE = Methyl tertiary butyl ether.

**TABLE 4 OPERATION AND PERFORMANCE DATA - GROUNDWATER EXTRACTION SYSTEM
FORMER EXXON RS 7-3399, 2991 HOPYARD ROAD, PLEASANTON, CALIFORNIA**

Date	Days of Operation	Percent Operational	Flow Total (gallons)	Average Operational Flow rate (gpm)	Influent Conc. (µg/L) Total TPH	Influent Conc. (µg/L) Benzene	Influent Conc. (µg/L) MTBE	Est. Pounds Removed* Total TPH	Cumulative Pounds Removed Total TPH	Est. Pounds Removed* Benzene	Cumulative Pounds Removed Benzene	Est. Pounds Removed* MTBE	Cumulative Pounds Removed MTBE
03/12/01	0	0%	185	0.0				0.000	0.000	0.000	0.000	0.000	0.000
03/12/01	0.26	100%	2,390	5.8	102.5	< 0.500	66.3	0.002	0.002	0.000	0.000	0.001	0.001
03/15/01	2.80	100%	30,740	7.0				0.024	0.026	0.000	0.000	0.008	0.009
03/23/01	5.44	67%	73,030	5.4				0.036	0.062	0.000	0.000	0.012	0.021
03/30/01	6.94	100%	137,670	6.5				0.055	0.116	0.000	0.001	0.019	0.040
04/06/01	7.03	100%	206,240	6.8	< 100	< 0.500	< 2.5	0.058	0.174	0.000	0.001	0.020	0.060
04/13/01	7.02	100%	276,970	7.0				0.059	0.233	0.000	0.001	0.001	0.061
04/19/01	5.97	100%	335,570	6.8				0.049	0.282	0.000	0.001	0.001	0.062
04/27/01	8.04	100%	415,750	6.9				0.067	0.349	0.000	0.002	0.002	0.064
05/01/01	3.92	100%	NM	NC				0.000	0.349	0.000	0.002	0.002	0.066
05/08/01	7.10	100%	525,007	6.9				0.091	0.440	0.000	0.002	0.002	0.069
05/11/01	2.86	100%	555,840	7.5	< 100	< 0.500	< 2.5	0.026	0.465	0.000	0.002	0.001	0.069
05/18/01	7.08	100%	623,650	6.6				0.057	0.522	0.000	0.003	0.001	0.071
05/25/01	7.02	100%	691,110	6.7				0.056	0.578	0.000	0.003	0.001	0.072
06/01/01	7.06	100%	758,630	6.6				0.056	0.634	0.000	0.003	0.001	0.073
06/05/01	3.96	100%	766,070	1.3	< 100	< 0.50	< 2.5	0.006	0.641	0.000	0.003	0.000	0.074
06/15/01	9.96	100%	859,280	6.5				0.078	0.718	0.000	0.004	0.002	0.076
06/22/01	3.53	50%	924,570	12.8				0.054	0.773	0.000	0.004	0.001	0.077
06/25/01	1.38	50%	924,578	0.0				0.000	0.773	0.000	0.004	0.000	0.077
06/26/01	1.19	100%	934,690	5.9				0.008	0.781	0.000	0.004	0.000	0.077
07/06/01	5.02	50%	992,100	7.9	< 100	< 0.50	< 2.5	0.048	0.829	0.000	0.004	0.001	0.078
07/12/01	6.04	100%	1,040,560	5.6				0.040	0.870	0.000	0.004	0.001	0.079
07/13/01	0.94	100%	1,048,180	5.6				0.006	0.876	0.000	0.004	0.000	0.080
07/20/01	6.99	100%	1,102,500	5.4				0.045	0.921	0.000	0.005	0.001	0.081
07/27/01	6.88	100%	1,150,270	4.8				0.040	0.961	0.000	0.005	0.001	0.082
08/07/01	11.01	100%	1,169,700	1.2				0.016	0.977	0.000	0.005	0.000	0.082
08/10/01	3.13	100%	1,170,090	0.1	< 100	< 0.50	< 2.5	0.000	0.978	0.000	0.005	0.000	0.082
08/16/01	6.07	100%	1,182,500	1.4				0.010	0.988	0.000	0.005	0.002	0.084
08/24/01	7.78	100%	1,183,080	0.1				0.000	0.988	0.000	0.005	0.000	0.084
08/31/01	7.14	100%	1,183,450	0.0				0.000	0.989	0.000	0.005	0.000	0.084
09/07/01	7.11	100%	1,183,920	0.0	< 100	< 0.50	29	0.000	0.989	0.000	0.005	0.000	0.084
09/12/01	4.71	100%	1,184,270	0.1				0.001	0.990	0.000	0.005	0.001	0.085
09/18/01	5.99	100%	1,184,840	0.1				0.001	0.990	0.000	0.005	0.001	0.086
09/25/01	7.23	100%	1,185,000	0.0				0.000	0.991	0.000	0.005	0.000	0.086
10/02/01	7.06	100%	1,186,110	0.1				0.002	0.992	0.000	0.005	0.002	0.088
10/08/01	0.00	0%	1,186,110	0.0				0.000	0.992	0.000	0.005	0.000	0.088
10/23/01	0.00	0%	1,186,110	0.0	260	< 0.50	460	0.000	0.992	0.000	0.005	0.000	0.088
10/30/01	7.23	100%	1,186,120	0.0				0.000	0.992	0.000	0.005	0.000	0.088
11/13/01	0.00	0%	1,186,150	0.0				0.000	0.992	0.000	0.005	0.000	0.089

**TABLE 4 OPERATION AND PERFORMANCE DATA - GROUNDWATER EXTRACTION SYSTEM
FORMER EXXON RS 7-3399, 2991 HOPYARD ROAD, PLEASANTON, CALIFORNIA**

Date	Days of Operation	Percent Operational	Flow Total (gallons)	Average Operational Flow rate (gpm)	Influent Conc. (µg/L) Total TPH	Influent Conc. (µg/L) Benzene	Influent Conc. (µg/L) MTBE	Est. Pounds Removed* Total TPH	Cumulative		Cumulative		Cumulative	
									Pounds Removed Total TPH	Est. Pounds Removed* Benzene	Pounds Removed Benzene	Est. Pounds Removed* MTBE	Pounds Removed MTBE	
12/11/01	0.00	0%	1,186,150	0.0				0.000	0.992	0.000	0.005	0.000	0.089	
12/14/01	3.01	100%	1,188,700	0.6				0.006	0.998	0.000	0.005	0.013	0.102	
12/17/01	2.31	100%	NM	NC				NC	0.998	NC	0.005	NC	0.102	
Total / Average	204.20	73.04%	1,188,700					0.998	0.998	0.005	0.005	0.102	0.102	

Note: When analyte is not detected, laboratory reporting limit is used for concentration and mass removed calculations.

* Est. Pounds Removed = Average influent conc. (µg/L) * period flow total (gallons) * 1 lb/454 g * 1g/1,000,000µg * 3.785 L/gallon

gpm - Gallons per minute

µg/L - Micrograms per liter

TPH - Total Petroleum Hydrocarbons as gasoline and diesel

NM - Not Measured

MTBE - Methyl Tertiary Butyl Ether

**TABLE 5 SUMMARY OF ANALYTICAL RESULTS - GROUNDWATER EXTRACTION SYSTEM
FORMER EXXON RS 7-3399, 2991 HOPYARD ROAD, PLEASANTON, CALIFORNIA**

Sample Location	Date	Concentration (µg/L)								
		TPH-g	Benzene	Toluene	Ethyl- benzene	Total Xylenes	TPH-d	MTBE	MTBE by 8260B	
Influent										
	03/12/01	52.5	< 0.500	< 0.500	< 0.500	< 0.500	< 50.0	66.3	65.7	
	04/06/01	< 50.0	< 0.500	< 0.500	< 0.500	< 0.500	< 50.0	< 2.50	NA	
	05/11/01	< 50.0	< 0.500	< 0.500	< 0.500	< 0.500	< 50.0	< 2.50	< 1.00	
	06/05/01	< 50	< 0.50	< 0.50	< 0.50	< 0.50	< 50	< 2.5	< 1.0	
	07/06/01	< 50	< 0.50	< 0.50	< 0.50	< 0.50	< 50	< 2.5	< 2.0	
	08/10/01	< 50	< 0.50	< 0.50	< 0.50	< 0.50	< 50	< 2.5	< 1.0	
	09/07/01	< 50	< 0.50	< 0.50	< 0.50	< 0.50	< 50	29	52	
	10/23/01	50	< 0.50	< 0.50	< 0.50	< 0.50	210	460	620	
After First GAC (Intermediate)										
	03/12/01	< 50.0	< 0.500	< 0.500	< 0.500	< 0.500	< 50.0	< 2.50	< 1.00	
	04/06/01	< 50.0	< 0.500	< 0.500	< 0.500	< 0.500	< 50.0	< 2.50	NA	
	05/11/01	< 50.0	< 0.500	< 0.500	< 0.500	< 0.500	< 50.0	< 2.50	< 1.00	
	06/05/01	< 50	< 0.50	< 0.50	< 0.50	< 0.50	< 50	< 2.5	< 1.0	
	07/06/01	< 50	< 0.50	< 0.50	< 0.50	< 0.50	< 50	< 2.5	< 2.0	
	08/10/01	< 50	< 0.50	< 0.50	< 0.50	< 0.50	< 50	< 2.5	< 1.0	
	09/07/01	< 50	< 0.50	< 0.50	< 0.50	< 0.50	< 50	< 2.5	< 1.0	
	10/23/01	< 50	< 0.50	0.50	2.7	2.9	200	< 2.5	< 2.0	
Effluent										
	03/12/01	< 50.0	< 0.500	< 0.500	< 0.500	< 0.500	< 50.0	< 2.50	< 1.00	
	04/06/01	< 50.0	< 0.500	< 0.500	< 0.500	< 0.500	< 50.0	< 2.50	NA	
	05/11/01	< 50.0	< 0.500	< 0.500	< 0.500	< 0.500	< 50.0	< 2.50	< 1.00	
	06/05/01	< 50	< 0.50	< 0.50	< 0.50	< 0.50	< 50	< 2.5	< 1.0	
	07/06/01	< 50	< 0.50	< 0.50	< 0.50	< 0.50	60	< 2.5	< 2.0	
	07/06/01	TPH-d result confirmed with spare sample					< 50			
	08/10/01	< 50	< 0.50	< 0.50	< 0.50	< 0.50	< 50	< 2.5	< 1.0	
	09/07/01	< 50	< 0.50	< 0.50	< 0.50	< 0.50	< 50	< 2.5	< 1.0	
	10/23/01	< 50	< 0.50	< 0.50	< 0.50	< 0.50	700	< 2.5	< 2.0	

**TABLE 5 SUMMARY OF ANALYTICAL RESULTS - GROUNDWATER EXTRACTION SYSTEM
FORMER EXXON RS 7-3399, 2991 HOPYARD ROAD, PLEASANTON, CALIFORNIA**

Sample		Concentration (µg/L)							
Location	Date	TPH-g	Benzene	Toluene	Ethyl- benzene	Total Xylenes	TPH-d	MTBE	MTBE by 8260B

µg/L - Micrograms per liter

TPH-g - Total petroleum hydrocarbons as gasoline

TPH-d - Total petroleum hydrocarbons as diesel

G:\Projects\73399\Publico&m\Tables\{3399_h2o.xls}Report Table

Appendix A
Field Protocols

PROTOCOLS FOR QUARTERLY GROUNDWATER MONITORING

GROUNDWATER GAUGING

Wells are opened prior to gauging to allow the groundwater level in the wells to equilibrate with atmospheric pressure. The depth to groundwater and depth to liquid-phase hydrocarbons, if present, are then measured to the nearest 0.01 feet using an electronic water level meter or optical interface probe. The measurements are made from a permanent reference point at the top of the well casing. If less than 1 foot of water is measured in a well, the water is bailed and, if the well does not recover, the well is considered "dry." Wells with a sheen or measurable liquid-phase hydrocarbons are generally not purged or sampled.

WELL PURGING

After the wells are gauged, each well is purged of approximately 3 well casing volumes of water to provide representative groundwater samples for analysis. Field parameters of pH, temperature, and electrical conductance are measured during purging to ensure that these parameters have stabilized before groundwater in a well is sampled. Groundwater parameters are considered stable when two consecutive readings indicate no greater than a 10 percent change from the previous reading for temperature and electrical conductance and no greater than a 0.1 pH units change from the previous reading for pH. Groundwater in each well is purged using an inertial pump, an electric submersible pump, or a bailer. After the well is purged, the water level is checked to ensure that the well has recharged to at least 80 percent of its original water level.

GROUNDWATER SAMPLING

After purging, groundwater in each well is sampled using a factory-cleaned disposable bailer. Samples from extraction wells are typically collected from sample ports associated with the groundwater remediation system. Samples collected for volatile organic analysis are placed in Teflon septum-sealed 40-milliliter glass vials. Samples collected for diesel analysis are placed in 1-liter amber glass bottles. Each sample bottle is labeled with the site name, well number, date, sampler's initials, and preservative. The samples are placed in a cooler with ice for delivery to a state-certified laboratory. The information for each sample is entered on a chain-of-custody form prior to transport to the laboratory.

Appendix B
Field Documents

MONITORING WELL DATA FORM

Client: ExxonMobil

Date: 12/17/2001

Project Number: UP3399.1

Station Number: 7-3399

Site Location:
2991 Hopeyard Rd, Pleasanton, CA

Samplers: DF

MONITORING WELL NUMBER	DEPTH TO WATER (TOC)	DEPTH TO PRODUCT (TOC)	APPARENT PRODUCT THICKNESS	AMOUNT OF PRODUCT REMOVED	MONITORING WELL INTEGRITY	DEPTH TO BOTTOM (TOC)	WELL CASING DIAMETER
MW-1	53.21					55.15	4"
MW-4	53.51					66.90	4"
MW-5D	55.89					77.50	4"
MW-5S	53.52					54.60	4"
MW-6	- DESTROYED						
MW-7	53.17					57.55	4"
MW-8	61.24					137.90	4"
#B MW-9A	55.13					57.49	6"
MW-10	56.61					58.30	4"
MW-11	53.56					58.30	4"
MW-12A	62.20					128.47	2"
MW-13	56.40					71.50	2"
MW-14	60.78					135.44	2"
OW-1	9.28					12.40	4"
OW-2	5.96					12.74	4"
VR-1	24.12					29.89	4"
VR-2		- DRY -				43.40	2"
PMW-1		- DRY -				15.59	4"
PMW-2	10.08					15.53	4"
PMW-3	7.16					15.42	4"
PMW-4	11.86					15.72	4"
PMW-5	8.89					14.63	4"
PMW-6	15.12					15.90	4"

30
45
200
70
505
P
600
10
20
30
55
P
30
15
20
15

6.0
9.0
42.0
3.0
3
147
3.0
3.0
33.0
9.0
34.0
6.0
15.0
12.0
-
-
8.0
08
3
4

GROUNDWATER PURGE AND SAMPLE

Project Name: *Exxon 7-3399*

Well No: *MW1*

Date: 12/17/2001

Project No: *UP3399.1*

Personnel: *DOUG F*

GAUGING DATA

Water Level Measuring Method: *WLM*

Measuring Point Description: *TOC*

WELL PURGE VOLUME CALCULATION	Total Depth (feet)	Depth to Water (feet)	Water Column (feet)	Multiplier for Casing Diameter				Casing Volume (gal)	Total Purge Volume (gal)
	<i>55.15 - 53.21 = 1.94</i>				<input checked="" type="checkbox"/>	<input type="checkbox"/>	<input checked="" type="checkbox"/>	<input type="checkbox"/>	<i>1.24</i>
				0.04	0.16	0.64	1.44		

PURGING DATA

Purge Method: *Natava*
~~Submersible Pump~~

Purge Depth: _____ Screen _____ Purge Rate: _____ (gpm)

Time	18:00	18:07	18:15			
Volume Purge (gal)	<i>2</i>	<i>4</i>	<i>6</i>			
Temperature (C)	<i>17.2°C</i>	<i>17.7°C</i>	<i>17.5°C</i>			
pH	<i>7.39</i>	<i>7.19</i>	<i>7.66</i>			
Spec. Cond. (umhos)	<i>1740</i>	<i>1741</i>	<i>1746</i>			
Turbidity/Color	/					
Odor (Y/N)	<i>N</i>	<i>N</i>	<i>N</i>			
Casing Volumes	<i>Clear</i>	<i>Clear</i>	<i>Clear</i>			
Dewatered (Y/N)	<i>N</i>	<i>N</i>	<i>N</i>			

Comments/Observations:

SAMPLING DATA

Time Sampled: *18:30*

Approximate Depth to Water During Sampling: *54* (feet)

Comments:

Sample Number	Number of Containers	Container Type	Perservative	Volume Filled (mL or L)	Turbidity/ Color	Analysis Method
<i>MW1</i>	<i>6</i>	<i>Voa</i>	<i>HCL</i>	<i>40 ml</i>	/	<i>TPH-g, BTEX, MTBE</i>
					/	
					/	

Total Purge Volume: *6* (gallons)

Disposal: *SYSTEM*

Weather Conditions: *cloudy*

Condition of Well Box and Casing at Time of Sampling: *Good*

Well Head Conditions Requiring Correction: *None*

Problems Encountered During Purging and Sampling: *None*

Comments:

GROUNDWATER PURGE AND SAMPLE

Project Name: *Exxon 7-3399*

Well No: *MW 4*

Date: 12/17/2001

Project No: *UP3399.1*

Personnel: *DOUG F*

GAUGING DATA

Water Level Measuring Method: *WLM*

Measuring Point Description: *TOC*

WELL PURGE VOLUME CALCULATION	Total Depth (feet)	Depth to Water (feet)	Water Column (feet)	Multiplier for Casing Diameter	Casing Volume (gal)	Total Purge Volume (gal)
	<i>66.90</i>	<i>53.51</i>	<i>13.39</i>	<i>X</i>	<i>8.5</i>	<i>= 25.7</i>
				1 0.04	2 0.16	4 0.64
				6 1.44		

PURGING DATA

Purge Method: *water*
~~Submersible Pump~~

Purge Depth: *Screen* Purge Rate: (gpm)

Time	<i>1820</i>					
Volume Purge (gal)	<i>9.0</i>	<i>18.0</i>	<i>27.0</i>			
Temperature (C)	<i>16.3 °C</i>					
pH	<i>6.85</i>					
Spec. Cond. (umhos)	<i>1354 us</i>					
Turbidity/Color						
Odor (Y/N)	<i>N</i>					
Casing Volumes	<i>silty</i>					
Dewatered (Y/N)	<i>Y</i>					

Comments/Observations:

DE watered ~ 9.0 gal

SAMPLING DATA

Time Sampled: *1845*

Approximate Depth to Water During Sampling: *55.0 (feet)*

Comments:

Sample Number	Number of Containers	Container Type	Perservative	Volume Filled (mL or L)	Turbidity/ Color	Analysis Method
<i>MW 4</i>	<i>6</i>	<i>Voa</i>	<i>HCL</i>	<i>40 ml</i>		<i>TPH-g, BTEX, MTBE</i>

Total Purge Volume: *9.0 (gallons)*

Disposal: *SYSTEM*

Weather Conditions: *ok*

Condition of Well Box and Casing at Time of Sampling: *ok*

Well Head Conditions Requiring Correction: *none*

Problems Encountered During Purging and Sampling: *none*

Comments:

GROUNDWATER PURGE AND SAMPLE

Project Name: *Exxon 7-3399* Well No: *MWSD* Date: *12/17/2001*
 Project No: *UP3399.1* Personnel: *DOUG.F*

GAUGING DATA

Water Level Measuring Method: *WLM* Measuring Point Description: *TOC*

WELL PURGE VOLUME CALCULATION	Total Depth (feet)	Depth to Water (feet)	Water Column (feet)	Multiplier for Casing Diameter				Casing Volume (gal)	Total Purge Volume (gal)
	<i>77.50</i>	<i>77.50</i>	<i>55.89</i>	<i>21.61</i>	<i>1</i>	<i>2</i>	<i>4</i>	<i>6</i>	<i>13.8</i>
				0.04	0.16	0.64	1.44		

PURGING DATA

Purge Method: *water* ~~Submersible Pump~~ Purge Depth: _____ Screen _____ Purge Rate: _____ (gpm)

Time	Volume Purge (gal)	Temperature (°C)	pH	Spec. Cond: (umhos)	Turbidity/Color	Odor (Y/N)	Casing Volumes	Dewatered (Y/N)
<i>1132</i>	<i>14.0</i>	<i>17.7 °C</i>	<i>6.85</i>	<i>1694 us</i>	/	<i>N</i>	<i>Clear</i>	<i>N</i>
<i>1144</i>	<i>28.0</i>	<i>17.9 °C</i>	<i>6.78</i>	<i>2004 us</i>	/	<i>N</i>	<i>Clear</i>	<i>N</i>
<i>1158</i>	<i>42.0</i>	<i>18.0 °C</i>	<i>6.78</i>	<i>1926 us</i>	/	<i>N</i>	<i>Clear</i>	<i>N</i>

Comments/Observations:

SAMPLING DATA

Time Sampled: *1200* Approximate Depth to Water During Sampling: *58.0* (feet)

Comments:

Sample Number	Number of Containers	Container Type	Perservative	Volume Filled: (mL or L)	Turbidity/ Color	Analysis Method
<i>MWSD</i>	<i>6</i>	<i>Voa</i>	<i>HCL</i>	<i>40 ml</i>	/	<i>TPH-g, BTEX, MTBE</i>
					/	
					/	

Total Purge Volume: *47.0* (gallons) Disposal: **SYSTEM**

Weather Conditions: *04*

Condition of Well Box and Casing at Time of Sampling: *04*

Well Head Conditions Requiring Correction: *not*

Problems Encountered During Purging and Sampling: *not*

Comments:

GROUNDWATER PURGE AND SAMPLE

Project Name: *Exxon 7-3399*

Well No: *MWS5*

Date: *12/17/2001*

Project No: *UP3399.1*

Personnel: *DOUG F*

GAUGING DATA

Water Level Measuring Method: *WLM*

Measuring Point Description: *TOC*

WELL PURGE VOLUME CALCULATION:	Total Depth (feet)	Depth to Water (feet)	Water Column (feet)	Multiplier for Casing Diameter				Casing Volume (gal)	Total Purge Volume (gal)
	<i>54.60</i>	<i>53.52</i>	<i>1.08</i>	<i>X</i>	<i>1</i>	<i>2</i>	<i>4</i>	<i>6</i>	<i>.69</i>
				<i>0.04</i>	<i>0.16</i>	<i>0.64</i>	<i>1.44</i>		

PURGING DATA

Purge Method: *Submersible Pump*

Purge Depth: *Screen*

Purge Rate: *(gpm)*

Time	1138	1140	1142			
Volume Purge (gal)	<i>1.05</i>	<i>2.0</i>	<i>3.0</i>			
Temperature (C)	<i>17.9 °C</i>	<i>18.1 °C</i>	<i>18.1 °C</i>			
pH	<i>6.73</i>	<i>6.70</i>	<i>6.72</i>			
Spec. Cond. (umhos)	<i>2428 µS</i>	<i>2457 µS</i>	<i>2453 µS</i>			
Turbidity/Color	<i>/</i>	<i>/</i>	<i>/</i>			
Odor (Y/N)	<i>N</i>	<i>N</i>	<i>N</i>			
Casing Volumes	<i>Clear</i>	<i>Clear</i>	<i>Clear</i>			
Dewatered (Y/N)	<i>N</i>	<i>N</i>	<i>N</i>			

Comments/Observations:

SAMPLING DATA

Time Sampled: *1150*

Approximate Depth to Water During Sampling: *53.5 (feet)*

Comments:

Sample Number	Number of Containers	Container Type	Perservative	Volume Filled (mL or L)	Turbidity/ Color	Analysis Method
<i>MWS5</i>	<i>6</i>	<i>Voa</i>	<i>HCL</i>	<i>40 ml</i>	<i>/</i>	<i>TPH-g, BTEX, MTBE</i>
					<i>/</i>	
					<i>/</i>	

Total Purge Volume: *3.0 (gallons)*

Disposal:

SYSTEM

Weather Conditions: *OK*

Condition of Well Box and Casing at Time of Sampling: *OK*

Well Head Conditions Requiring Correction: *None*

Problems Encountered During Purging and Sampling: *None*

Comments:

GROUNDWATER PURGE AND SAMPLE

Project Name: *Exxon 7-3399*

Well No: *MW 7*

Date: *12/17/2001*

Project No: *UP3399.1*

Personnel: *DOUG F*

GAUGING DATA

Water Level Measuring Method: *WLM*

Measuring Point Description: *TOC*

WELL PURGE VOLUME CALCULATION	Total Depth (feet)	Depth to Water (feet)	Water Column (feet)	Multiplier for Casing Diameter				Casing Volume (gal)	Total Purge Volume (gal)
				1	2	4	6		
	<i>57.55</i>	<i>53.17</i>	<i>4.38</i>	<i>1</i>	<i>2</i>	<i>4</i>	<i>6</i>	<i>2.50</i>	<i>8.40</i>
				0.04	0.16	0.64	1.44		

PURGING DATA

Purge Method: *Water*
~~Submersible Pump~~

Purge Depth: *Screen* Purge Rate: *(gpm)*

Time	14:45	14:50				
Volume Purge (gal)	<i>3</i>	<i>6</i>	<i>9</i>			
Temperature (C)	<i>17.6°C</i>					
pH	<i>6.95</i>					
Spec. Cond. (umhos)	<i>1745µS</i>					
Turbidity/Color						
Odor (Y/N)	<i>N</i>					
Casing Volumes	<i>Clear</i>					
Dewatered (Y/N)	<i>N</i>	<i>Y</i>				

Comments/Observations: *Dewatered @ 2.5 gal.*

SAMPLING DATA

Time Sampled: *15:05*

Approximate Depth to Water During Sampling: *57* (feet)

Comments:

Sample Number	Number of Containers	Container Type	Perservative	Volume Filled (mL or L)	Turbidity/ Color	Analysis Method
<i>MW 7</i>	<i>6</i>	<i>Voa</i>	<i>HCL</i>	<i>40 ml</i>		<i>TPH-g, BTEX, MTBE</i>

Total Purge Volume: *5* (gallons)

Disposal: *SYSTEM*

Weather Conditions: *Cloudy*

Condition of Well Box and Casing at Time of Sampling: *Good*

Well Head Conditions Requiring Correction: *None*

Problems Encountered During Purging and Sampling: *Dewatered*

Comments:

GROUNDWATER PURGE AND SAMPLE

Project Name: *Exxon 7-3399*

Well No: *MW 8*

Date: *12/17/2001*

Project No: *UP3399.1*

Personnel: *DOUG.F*

GAUGING DATA

Water Level Measuring Method: *WLM*

Measuring Point Description: *TOC*

WELL PURGE VOLUME CALCULATION	Total Depth (feet)	Depth to Water (feet)	Water Column (feet)	Multiplier for Casing Diameter				Casing Volume (gal)	Total Purge Volume (gal)
	<i>137.90</i>	<i>61.24</i>	<i>75.7</i>	<i>X</i>	<i>1</i>	<i>2</i>	<i>4</i>	<i>6</i>	<i>48.4</i>
				0.04	0.16	0.64	1.44		

PURGING DATA

Purge Method: *Water*
~~Submersible Pump~~

Purge Depth: *Screen*

Purge Rate: *(gpm)*

Time	1	2	3	4	5	6
Time	<i>1900</i>	1946	<i>2030</i>			
Volume Purge (gal)	<i>49.0</i>	<i>98.0</i>	<i>147.0</i>			
Temperature (C)	<i>15.6 °C</i>	<i>15.6 °C</i>	<i>15.6 °C</i>			
pH	<i>7.43</i>	<i>7.30</i>	<i>7.28</i>			
Spec. Cond. (umhos)	<i>1161 NS</i>	<i>1170 NS</i>	<i>1172 NS</i>			
Turbidity/Color	<i>/</i>					
Odor (Y/N)	<i>N</i>	<i>N</i>	<i>N</i>			
Casing Volumes	<i>Clear</i>	<i>Clear</i>	<i>Clear</i>			
Dewatered (Y/N)	<i>N</i>	<i>N</i>	<i>N</i>			

Comments/Observations:

SAMPLING DATA

Time Sampled: *2035*

Approximate Depth to Water During Sampling: *64.0* (feet)

Comments:

Sample Number	Number of Containers	Container Type	Perservative	Volume Filled (mL or L)	Turbidity/ Color	Analysis Method
<i>MW 8</i>	<i>6</i>	<i>Voa</i>	<i>HCL</i>	<i>40 ml</i>		<i>TPH-g, BTEX, MTBE</i>

Total Purge Volume: *147.0* (gallons)

Disposal:

SYSTEM

Weather Conditions:

Condition of Well Box and Casing at Time of Sampling: *OK*

Well Head Conditions Requiring Correction: *OK*

Problems Encountered During Purging and Sampling: *None*

Comments: *None*

GROUNDWATER PURGE AND SAMPLE

Project Name: *Exxon 7-3399*

Well No: *MU9A*

Date: 12/17/2001

Project No: *UP3399.1*

Personnel: *DOUG F*

GAUGING DATA

Water Level Measuring Method: *WLM*

Measuring Point Description: *TOC*

WELL PURGE VOLUME CALCULATION	Total Depth (feet)	Depth to Water (feet)	Water Column (feet)	Multiplier for Casing Diameter				Casing Volume (gal)	Total Purge Volume (gal)
				1	2	4	6		
	<i>57.49</i>	<i>55.13</i>	<i>2.36</i>	<i>X</i>				<i>3.39</i>	<i>= 10.19</i>
				0.04	0.16	0.64	1.44		

PURGING DATA

Purge Method: *Submersible Pump*

Purge Depth: *Screen*

Purge Rate: (gpm)

Time	Volume Purge (gal)	Temperature (C)	pH	Spec. Cond. (umhos)	Turbidity/Color	Odor (Y/N)	Casing Volumes	Dewatered (Y/N)
	<i>4</i>					<i>Y</i>		<i>Y</i>
	<i>8</i>							
	<i>12</i>							

Comments/Observations: *Unable to sample due to low column*

SAMPLING DATA

Time Sampled: *NA*

Approximate Depth to Water During Sampling: *NA* (feet)

Comments:

Sample Number	Number of Containers	Container Type	Perservative	Volume Filled (mL or L)	Turbidity/ Color	Analysis Method
	<i>6</i>	<i>Voa</i>	<i>HCL</i>	<i>40 ml</i>		<i>TPH-g, BTEX, MTBE</i>

Total Purge Volume: *NA* (gallons)

Disposal: *SYSTEM*

Weather Conditions: *Cloudy / muddy*

Condition of Well Box and Casing at Time of Sampling: *Good*

Well Head Conditions Requiring Correction: *None*

Problems Encountered During Purging and Sampling: *Dewatered*

Comments:

GROUNDWATER PURGE AND SAMPLE

Project Name: *Exxon 7-3399*

Well No: *MW 10*

Date: *12/17/2001*

Project No: *UP3399.1*

Personnel: *DOUG F*

GAUGING DATA

Water Level Measuring Method: *CULM*

Measuring Point Description: *TOC*

WELL PURGE VOLUME CALCULATION	Total Depth (feet)	Depth to Water (feet)	Water Column (feet)	Multiplier for Casing Diameter	Casing Volume (gal)	Total Purge Volume (gal)
	<i>58.30</i>	<i>56.61</i>	<i>1.69</i>	<i>X 1</i>	<i>1.0</i>	<i>= 3.2</i>
				0.04 0.16 <u>0.64</u> 1.44		

PURGING DATA

Purge Method: *constant*
~~Submersible Pump~~

Purge Depth: _____ Screen _____ Purge Rate: _____ (gpm)

Time	Volume Purge (gal)	Temperature (C)	pH	Spec. Cond: (umhos)	Turbidity/Color	Odor (Y/N)	Casing Volumes	Dewatered (Y/N)
<i>1553</i>	<i>1.0</i>	<i>17.2 °C</i>	<i>6.95</i>	<i>1794 µS</i>	/	<i>N</i>	<i>clear</i>	<i>N</i>
<i>1555</i>	<i>2.0</i>	<i>17.7 °C</i>	<i>6.82</i>	<i>1987 µS</i>	/	<i>N</i>	<i>clear</i>	<i>N</i>
<i>1558</i>	<i>3.0</i>	<i>18.2 °C</i>	<i>6.81</i>	<i>1958 µS</i>	/	<i>N</i>	<i>clear</i>	<i>N</i>

Comments/Observations:

SAMPLING DATA

Time Sampled: *1600*

Approximate Depth to Water During Sampling: *57.0* (feet)

Comments:

Sample Number	Number of Containers	Container Type	Perservative	Volume Filled (mL or L)	Turbidity/ Color	Analysis Method
<i>MW 10</i>	<i>6</i>	<i>Voa</i>	<i>HCL</i>	<i>40 ml</i>	/	<i>TPH-g, BTEX, MTBE</i>

Total Purge Volume: *3.0* (gallons)

Disposal: *SYSTEM*

Weather Conditions:

Condition of Well Box and Casing at Time of Sampling: *OK*

Well Head Conditions Requiring Correction: *NONE*

Problems Encountered During Purging and Sampling: *NONE*

Comments:

GROUNDWATER PURGE AND SAMPLE

Project Name: *Exxon 7-3399*

Well No: *MW11*

Date: 12/17/2001

Project No: *UP3399.1*

Personnel: *DOUG .F*

GAUGING DATA

Water Level Measuring Method: *WLM*

Measuring Point Description: *TOC*

WELL PURGE VOLUME CALCULATION	Total Depth (feet)	Depth to Water (feet)	Water Column (feet)	Multiplier for Casing Diameter				Casing Volume (gal)	Total Purge Volume (gal)
	<i>58.30</i>	<i>53.56</i>	<i>4.74</i>	<i>1</i>	<i>2</i>	<i>4</i>	<i>6</i>	<i>3.0</i>	<i>9.1</i>
				0.04	0.16	0.64	1.44		

PURGING DATA

Purge Method: *Hand Oper. Submersible Pump*

Purge Depth: *Screen*

Purge Rate: *(gpm)*

Time	Volume Purge (gal)	Temperature (C)	pH	Spec. Cond. (umhos)	Turbidity/Color	Odor (Y/N)	Casing Volumes	Dewatered (Y/N)
<i>14:08</i>	<i>3.0</i>	<i>16.9°C</i>	<i>6.71</i>	<i>1481 us</i>	<i>/</i>	<i>N</i>	<i>5.0</i>	<i>Y</i>

Comments/Observations: *Dewatered ~ 3.0 gals
D.1.1 not Recharge to 80%*

SAMPLING DATA

Time Sampled: *14:08*

Approximate Depth to Water During Sampling: *55.0* (feet)

Comments:

Sample Number	Number of Containers	Container Type	Perservative	Volume Filled (mL or L)	Turbidity/ Color	Analysis Method
<i>MW11</i>	<i>6</i>	<i>Voa</i>	<i>HCL</i>	<i>40 ml</i>	<i>/</i>	<i>TPH-g, BTEX, MTBE</i>

Total Purge Volume: *3.0* (gallons)

Disposal:

SYSTEM

Weather Conditions:

Condition of Well Box and Casing at Time of Sampling: *clear good*

Well Head Conditions Requiring Correction: *N/A*

Problems Encountered During Purging and Sampling: *good*

Comments: *Relatively Good*

GROUNDWATER PURGE AND SAMPLE

Project Name: *Exxon 7-3399*

Well No: *MW 12A*

Date: *12/17/2001*

Project No: *UP3399.1*

Personnel: *DOUG F*

GAUGING DATA

Water Level Measuring Method: *WLM*

Measuring Point Description: *TOC*

WELL PURGE VOLUME CALCULATION	Total Depth (feet)	Depth to Water (feet)	Water Column (feet)	Multiplier for Casing Diameter				Casing Volume (gal)	Total Purge Volume (gal)
				1	2	4	6		
	<i>128.47</i>	<i>62.20</i>	<i>66.27</i>	<i>X</i>	<i>1</i>	<i>2</i>	<i>4</i>	<i>6</i>	
					<i>0.04</i>	<i>0.16</i>	<i>0.64</i>	<i>1.44</i>	
									<i>10.6 = 31.8</i>

PURGING DATA

Purge Method: *Surface* ~~Submersible~~ Pump

Purge Depth:

Screen

Purge Rate:

(gpm)

Time	1444	1505	1525			
Volume Purge (gal)	<i>11.0</i>	<i>22.0</i>	<i>33.0</i>			
Temperature (C)	<i>17.3 °C</i>	<i>17.1 °C</i>	<i>16.9 °C</i>			
pH	<i>7.12</i>	<i>7.04</i>	<i>7.15</i>			
Spec. Cond. (umhos)	<i>1086 us</i>	<i>1242 us</i>	<i>1105 us</i>			
Turbidity/Color	/	/	/			
Odor (Y/N)	<i>N</i>	<i>N</i>	<i>N</i>			
Casing Volumes	<i>clear</i>	<i>clear</i>	<i>clear</i>			
Dewatered (Y/N)	<i>N</i>	<i>N</i>	<i>N</i>			

Comments/Observations:

SAMPLING DATA

Time Sampled: *1530*

Approximate Depth to Water During Sampling: *64.0 (feet)*

Comments:

Sample Number	Number of Containers	Container Type	Perservative	Volume Filled (mL or L)	Turbidity/ Color	Analysis Method
<i>MW 12A</i>	<i>6</i>	<i>Voa</i>	<i>HCL</i>	<i>40 ml</i>	/	<i>TPH-g, BTEX, MTBE</i>
					/	
					/	

Total Purge Volume: *33.0 (gallons)*

Disposal:

SYSTEM

Weather Conditions: *OK*

Condition of Well Box and Casing at Time of Sampling: *OK*

Well Head Conditions Requiring Correction: *none*

Problems Encountered During Purging and Sampling: *none*

Comments:

GROUNDWATER PURGE AND SAMPLE

Project Name: *Exxon 7-3399*

Well No: *MW 13*

Date: *12/17/2001*

Project No: *UP3399.1*

Personnel: *DOUG F*

GAUGING DATA

Water Level Measuring Method: *WLM*

Measuring Point Description: *TOC*

WELL PURGE VOLUME CALCULATION	Total Depth (feet)	Depth to Water (feet)	Water Column (feet)	Multiplier for Casing Diameter	Casing Volume (gal)	Total Purge Volume (gal)
	<i>71.50</i>	<i>56.40</i>	<i>15.10</i>	<i>X 1</i>	<i>2.4</i>	<i>= 7.2</i>
				<i>0.04 0.16 0.64 1.44</i>		

PURGING DATA

Purge Method: *Submersible Pump*

Purge Depth:

Screen

Purge Rate:

(gpm)

Time	1443	1452	1457			
Volume Purge (gal):	<i>3.0</i>	<i>6.0</i>	<i>9.0</i>			
Temperature (C):	<i>17.4 °C</i>	<i>17.7 °C</i>	<i>18.1 °C</i>			
pH:	<i>6.87</i>	<i>6.71</i>	<i>6.64</i>			
Spec. Cond. (umhos):	<i>1912 μS</i>	<i>1897 μS</i>	<i>2167 μS</i>			
Turbidity/Color:	 	 	 			
Odor (Y/N):	<i>N</i>	<i>N</i>	<i>N</i>			
Casing Volumes:	<i>silty</i>	<i>silty</i>	<i>silty</i>			
Dewatered (Y/N):	<i>N</i>	<i>N</i>	<i>N</i>			

Comments/Observations:

SAMPLING DATA

Time Sampled: *1500*

Approximate Depth to Water During Sampling: *58.0 (feet)*

Comments:

Sample Number	Number of Containers	Container Type	Perservative	Volume Filled (mL or L)	Turbidity/ Color	Analysis Method
<i>MW 13</i>	<i>6</i>	<i>Voa</i>	<i>HCL</i>	<i>40 ml</i>	 	<i>TPH-g, BTEX, MTBE</i>
					 	
					 	

Total Purge Volume: *9.0 (gallons)*

Disposal:

SYSTEM

Weather Conditions:

ok

Condition of Well Box and Casing at Time of Sampling:

ok

Well Head Conditions Requiring Correction:

none

Problems Encountered During Purging and Sampling:

none

Comments:

GROUNDWATER PURGE AND SAMPLE

Project Name: *Exxon 7-3399*

Well No: *MW 14*

Date: *12/17/2001*

Project No: *UP3399.1*

Personnel: *DOUG F*

GAUGING DATA

Water Level Measuring Method: *CULM*

Measuring Point Description: *TOC*

WELL PURGE VOLUME CALCULATION	Total Depth (feet)	Depth to Water (feet)	Water Column (feet)	Multiplier for Casing Diameter				Casing Volume (gal)	Total Purge Volume (gal)
	<i>135.44</i>	<i>60.78</i>	<i>74.66</i>	<i>1</i>	<i>2</i>	<i>4</i>	<i>6</i>		
				<i>0.04</i>	<i>0.16</i>	<i>0.64</i>	<i>1.44</i>	<i>11.9</i>	<i>35.8</i>

PURGING DATA

Purge Method: *Submersible Pump*

Purge Depth: *Screen* Purge Rate: *(gpm)*

Time	Purge Depth	Screen	Purge Rate	(gpm)
<i>1241</i>	<i>1300</i>	<i>1319</i>		
Volume Purge (gal):	<i>12.0</i>	<i>24.0</i>	<i>36.0</i>	
Temperature (C)	<i>20.4 °C</i>	<i>18.9 °C</i>	<i>17.0 °C</i>	
pH	<i>7.04</i>	<i>7.02</i>	<i>7.05</i>	
Spec. Cond. (umhos)	<i>1151 µS</i>	<i>1038 µS</i>	<i>1020 µS</i>	
Turbidity/Color	<i>/</i>	<i>/</i>	<i>/</i>	
Odor (Y/N)	<i>N</i>	<i>N</i>	<i>N</i>	
Casing Volumes	<i>Clear</i>	<i>Clear</i>	<i>Clear</i>	
Dewatered (Y/N)	<i>N</i>	<i>N</i>	<i>N</i>	

Comments/Observations:

well Box Flooded

SAMPLING DATA

Time Sampled: *1325*

Approximate Depth to Water During Sampling: *62 (feet)*

Comments:

Sample Number	Number of Containers	Container Type	Perservative	Volume Filled (mL or L)	Turbidity/ Color	Analysis Method
<i>MW 14</i>	<i>6</i>	<i>Voa</i>	<i>HCL</i>	<i>40 ml</i>	<i>/</i>	<i>TPH-g, BTEX, MTBE</i>
					<i>/</i>	
					<i>/</i>	

Total Purge Volume: *36.0 (gallons)*

Disposal: *SYSTEM*

Weather Conditions: *OK*

Condition of Well Box and Casing at Time of Sampling: *OK*

Well Head Conditions Requiring Correction: *None*

Problems Encountered During Purging and Sampling: *None*

Comments:

GROUNDWATER PURGE AND SAMPLE

Project Name: *Exxon 7-3399*

Well No: *OW 1*

Date: *12/17/2001*

Project No: *UP3399.1*

Personnel: *DOUG F*

GAUGING DATA

Water Level Measuring Method: *WLM*

Measuring Point Description: *TOC*

WELL PURGE VOLUME CALCULATION	Total Depth (feet)	Depth to Water (feet)	Water Column (feet)	Multiplier for Casing Diameter				Casing Volume (gal)	Total Purge Volume (gal)
	<i>12.40</i>	<i>9.28</i>	<i>3.12</i>	<i>4</i>	<i>1</i>	<i>2</i>	<i>6</i>	<i>1.99</i>	<i>5.99</i>
				0.04	0.16	0.64	1.44		

PURGING DATA

Purge Method: *Water Log Submersible Pump*

Purge Depth: _____ Screen _____ Purge Rate: _____ (gpm)

Time	Volume Purge (gal)	Temperature (C)	pH	Spec. Cond. (umhos)	Turbidity/Color	Odor (Y/N)	Casing Volumes	Dewatered (Y/N)
<i>18:34</i>	<i>2</i>	<i>16.1°C</i>	<i>7.25</i>	<i>347 us</i>		<i>N</i>	<i>Clear</i>	<i>N</i>
<i>18:38</i>	<i>4</i>	<i>16.5°C</i>	<i>7.22</i>	<i>355 us</i>		<i>N</i>	<i>Clear</i>	<i>N</i>
<i>18:42</i>	<i>6</i>	<i>16.6°C</i>	<i>7.20</i>	<i>353 us</i>		<i>N</i>	<i>Clear</i>	<i>N</i>

Comments/Observations:

SAMPLING DATA

Time Sampled: *18:55*

Approximate Depth to Water During Sampling: *10* (feet)

Comments:

Sample Number	Number of Containers	Container Type	Perservative	Volume Filled (mL or L)	Turbidity/ Color	Analysis Method
<i>OW 1</i>	<i>6</i>	<i>Voa</i>	<i>HCL</i>	<i>40 ml</i>		<i>TPH-g, BTEX, MTBE</i>

Total Purge Volume: *6* (gallons)

Disposal: *SYSTEM*

Weather Conditions: *cloudy*

Condition of Well Box and Casing at Time of Sampling: *good*

Well Head Conditions Requiring Correction: *None*

Problems Encountered During Purging and Sampling: *None*

Comments:

GROUNDWATER PURGE AND SAMPLE

Project Name: Exxon 7-3399 Well No: OW 2 Date: 12/17/2001
 Project No: UP3399.1 Personnel: DOUG F

GAUGING DATA

Water Level Measuring Method: WLM Measuring Point Description: TOC

WELL PURGE VOLUME CALCULATION	Total Depth (feet)	Depth to Water (feet)	Water Column (feet)	Multiplier for Casing Diameter	Casing Volume (gal)	Total Purge Volume (gal)
	12.74	-	5.96	=	6.78	X
				1 2 4 6		
				0.04 0.16 0.64 1.44	4.3	= 13.0

PURGING DATA

Purge Method: water ~~Submersible Pump~~ Purge Depth: _____ Screen _____ Purge Rate: _____ (gpm)

Time	1710	1717	1724			
Volume Purge (gal)	5.0	10.0	15.0			
Temperature (C)	17.3 °C	17.2 °C	17.4 °C			
pH	6.95	6.72	6.70			
Spec. Cond. (umhos)	841 NS	817 NS	807 NS			
Turbidity/Color	/					
Odor (Y/N)	N	N	N			
Casing Volumes	clear	clear	clear			
Dewatered (Y/N)	N	N	N			

Comments/Observations:

SAMPLING DATA

Time Sampled: 1735 Approximate Depth to Water During Sampling: 6.5 (feet)

Comments:

Sample Number	Number of Containers	Container Type	Perservative	Volume Filled (mL or L)	Turbidity/ Color	Analysis Method
<u>OW 2</u>	6	Voa	HCL	40 ml	/	TPH-g, BTEX, MTBE
					/	
					/	

Total Purge Volume: 15.0 (gallons) Disposal: SYSTEM

Weather Conditions: OK

Condition of Well Box and Casing at Time of Sampling: OK

Well Head Conditions Requiring Correction: None

Problems Encountered During Purging and Sampling: None

Comments:

GROUNDWATER PURGE AND SAMPLE

Project Name: *Exxon 7-3399* Well No: *VR1* Date: *12/17/2001*
 Project No: *UP3399.1* Personnel: *DOUG.F*

GAUGING DATA

Water Level Measuring Method: *WLM* Measuring Point Description: *TOC*

WELL PURGE VOLUME CALCULATION	Total Depth (feet)	Depth to Water (feet)	Water Column (feet)	Multiplier for Casing Diameter				Casing Volume (gal)	Total Purge Volume (gal)
	<i>29.89 - 24.12 = 5.77</i>			<i>5.77</i>	<i>1</i>	<i>2</i>	<i>4</i>	<i>6</i>	<i>3.69</i>
				0.04	0.16	0.64	1.44		

PURGING DATA

Purge Method: *submersible* ~~Submersible~~ Pump Purge Depth: Screen Purge Rate: (gpm)

Time	12:55	15:10	15:25			
Volume Purge (gal)	<i>4</i>	<i>8</i>	<i>12</i>			
Temperature (C)	<i>15.5°</i>	<i>18.2°</i>	<i>19.1°</i>			
pH	<i>6.97</i>	<i>6.99</i>	<i>6.86</i>			
Spec. Cond. (umhos)	<i>1184 us</i>	<i>1277 us</i>	<i>1301 us</i>			
Turbidity/Color	/	/	/			
Odor (Y/N)	<i>N</i>	<i>N</i>	<i>N</i>			
Casing Volumes	<i>Silty</i>	<i>Silty</i>	<i>Silty</i>			
Dewatered (Y/N)	<i>N</i>	<i>N</i>	<i>N</i>			

Comments/Observations:

SAMPLING DATA

Time Sampled: *15:30* Approximate Depth to Water During Sampling: (feet)

Comments:

Sample Number	Number of Containers	Container Type	Perservative	Volume Filled (mL or L)	Turbidity/ Color	Analysis Method
<i>VR1</i>	<i>6</i>	<i>Voa</i>	<i>HCL</i>	<i>40 ml</i>	/	<i>TPH-g, BTEX, MTBE</i>
					/	
					/	

Total Purge Volume: *12* (gallons) Disposal: **SYSTEM**

Weather Conditions:

Condition of Well Box and Casing at Time of Sampling: *good*

Well Head Conditions Requiring Correction: *none*

Problems Encountered During Purging and Sampling: *nil*

Comments: *nil*

GROUNDWATER PURGE AND SAMPLE

Project Name: Exxon 7-3399

Well No: pmw 2 Date: 12/17/2001

Project No: UP3399.1

Personnel: DOUG F

GAUGING DATA

Water Level Measuring Method: *WLM*

Measuring Point Description: TOC

WELL PURGE VOLUME CALCULATION	Total Depth (feet)	Depth to Water (feet)	Water Column (feet)	Multiplier for Casing Diameter				Casing Volume (gal)	Total Purge Volume (gal)
	<i>15.53</i>	<i>10.08</i>	<i>5.45</i>	<i>X</i>	1 0.04	2 0.16	4 0.64	6 1.44	<i>3.4</i>

PURGING DATA

Purge Method: *in situ*
Submersible Pump

Purge Depth: Screen Purge Rate: (gpm)

Time	1616	1624			
Volume Purge (gal)	<i>4.0</i>	<i>8.0</i>	<i>12.0</i>		
Temperature (C)	<i>20.1 °C</i>	<i>19.8 °C</i>			
pH	<i>6.80</i>	<i>6.85</i>			
Spec. Cond. (umhos)	<i>1707 NS</i>	<i>1717 NS</i>			
Turbidity/Color					
Odor (Y/N)	<i>N</i>	<i>N</i>			
Casing Volumes	<i>clear</i>	<i>clear</i>			
Dewatered (Y/N)	<i>N</i>	<i>Y</i>			

Comments/Observations:

*Dewatered & 8.0 gal
DID not Recharge 80%*

SAMPLING DATA

Time Sampled: *1645*

Approximate Depth to Water During Sampling: *14.0* (feet)

Comments:

Sample Number	Number of Containers	Container Type	Perservative	Volume Filled (mL or L)	Turbidity/ Color	Analysis Method
<i>pmw 2</i>	<i>6</i>	<i>Voa</i>	<i>HCL</i>	<i>40 ml</i>		<i>TPH-g, BTEX, MTBE</i>

Total Purge Volume: *8.0* (gallons)

Disposal: SYSTEM

Weather Conditions: *OK*

Condition of Well Box and Casing at Time of Sampling: *OK*

Well Head Conditions Requiring Correction: *None*

Problems Encountered During Purging and Sampling: *None*

Comments:



GROUNDWATER PURGE AND SAMPLE

Project Name: Exxon 7-3399 Well No: PMW3 Date: 12/17/2001
 Project No: UP3399.1 Personnel: DOUG.F

GAUGING DATA
 Water Level Measuring Method: WLM Measuring Point Description: TOC

WELL PURGE VOLUME CALCULATION	Total Depth (feet)	Depth to Water (feet)	Water Column (feet)	Multiplier for Casing Diameter				Casing Volume (gal)	Total Purge Volume (gal)
		<u>15.42</u>	<u>2.16</u>	<u>8.26</u>	<u>1</u>	<u>2</u>	<u>4</u>	<u>6</u>	<u>5.28</u>
				0.04	0.16	0.64	1.44		

PURGING DATA
 Purge Method: Submersible Pump Purge Depth: Water Screen: Water Purge Rate: Water (gpm)

Time	Volume Purge (gal)	Temperature (C)	pH	Spec. Cond. (umhos)	Turbidity/Color	Odor (Y/N)	Casing Volumes	Dewatered (Y/N)
<u>17:33</u>	<u>6</u>	<u>18.2°C</u>	<u>9.42</u>	<u>632us</u>	<u>/</u>	<u>N</u>	<u>Clear</u>	<u>N</u>
<u>17:40</u>	<u>12</u>	<u>18.8°C</u>	<u>8.62</u>	<u>637us</u>	<u>/</u>	<u>N</u>	<u>Clear</u>	<u>N</u>
<u>17:55</u>	<u>18</u>	<u>18.8°C</u>	<u>8.20</u>	<u>650us</u>	<u>/</u>	<u>N</u>	<u>Clear</u>	<u>N</u>

Comments/Observations:

SAMPLING DATA
 Time Sampled: 18:00 Approximate Depth to Water During Sampling: 9 (feet)
 Comments:

Sample Number	Number of Containers	Container Type	Perservative	Volume Filled (mL or L)	Turbidity/ Color	Analysis Method
<u>PMW3</u>	<u>6</u>	<u>Voa</u>	<u>HCL</u>	<u>40 ml</u>	<u>/</u>	<u>TPH-g, BTEX, MTBE</u>
					<u>/</u>	
					<u>/</u>	

Total Purge Volume: 15 (gallons) Disposal: SYSTEM
 Weather Conditions: Cloudy
 Condition of Well Box and Casing at Time of Sampling: Good
 Well Head Conditions Requiring Correction: None
 Problems Encountered During Purging and Sampling: None
 Comments:

GROUNDWATER PURGE AND SAMPLE

Project Name: *Exxon 7-3399* Well No: *P.M.W 4* Date: *12/17/2001*
 Project No: *UP3399.1* Personnel: *DOUG F*

GAUGING DATA

Water Level Measuring Method: *WLM* Measuring Point Description: *TOC*

WELL PURGE VOLUME CALCULATION	Total Depth (feet)	Depth to Water (feet)	Water Column (feet)	Multiplier for Casing Diameter				Casing Volume (gal)	Total Purge Volume (gal)			
	<i>15.72</i>	<i>-</i>	<i>11.86</i>	<i>=</i>	<i>3.88</i>	<i>X</i>	<i>1</i>	<i>2</i>	<i>4</i>	<i>6</i>	<i>2.4</i>	<i>=</i>
						<i>0.04</i>	<i>0.16</i>	<i>0.64</i>	<i>1.44</i>			

PURGING DATA

Purge Method: *water* ~~Submersible Pump~~ Purge Depth: *Screen* Purge Rate: *(gpm)*

Time	Volume Purge (gal)	Temperature (°C)	pH	Spec. Cond. (µmhos)	Turbidity/Color	Odor (Y/N)	Casing Volumes	Dewatered (Y/N)
<i>1745</i>	<i>3.0</i>	<i>20.9 °C</i>	<i>6.65</i>	<i>1632 µS</i>	/	<i>N</i>	<i>Clear</i>	<i>N</i>
					/			
					/			
					/			
					/			
					/			
					/			

Comments/Observations:

*Dewatered ~ 5.0 gals
 Did not Resurge to 30%*

SAMPLING DATA

Time Sampled: *1810* Approximate Depth to Water During Sampling: *13.5 (feet)*

Comments:

Sample Number	Number of Containers	Container Type	Perservative	Volume Filled (mL or L)	Turbidity/ Color	Analysis Method
<i>P.M.W 4</i>	<i>6</i>	<i>Voa</i>	<i>HCL</i>	<i>40 ml</i>	/	<i>TPH-g, BTEX, MTBE</i>
					/	
					/	

Total Purge Volume: *5.0 (gallons)* Disposal: *SYSTEM*

Weather Conditions: *OK*

Condition of Well Box and Casing at Time of Sampling: *OK*

Well Head Conditions Requiring Correction: *NO-P*

Problems Encountered During Purging and Sampling: *NO-Q*

Comments:

GROUNDWATER PURGE AND SAMPLE

Project Name: *Exxon 7-3399* Well No: *DMW5* Date: *12/17/2001*
 Project No: *UP3399.1* Personnel: *DOUG F*

GAUGING DATA

Water Level Measuring Method: *WLM* Measuring Point Description: *TOC*

WELL PURGE VOLUME CALCULATION	Total Depth (feet)	Depth to Water (feet)	Water Column (feet)	Multiplier for Casing Diameter				Casing Volume (gal)	Total Purge Volume (gal)
	<i>4.68</i>	<i>8.80</i>	<i>5.79</i>	<i>X</i>	<i>1</i>	<i>2</i>	<i>4</i>	<i>6</i>	<i>3.71</i>
				0.04	0.16	<u>0.64</u>	1.44		

PURGING DATA

Purge Method: *Submersible Pump* Purge Depth: *17.00* Screen: *17.00* Purge Rate: *12.0* (gpm)

Time	Volume Purge (gal)	Temperature (C)	pH	Spec. Cond. (umhos)	Turbidity/Color	Odor (Y/N)	Casing Volumes	Dewatered (Y/N)
<i>1700</i>	<i>4.0</i>	<i>17.70</i>	<i>10.21</i>	<i>1816 us</i>	<i>/</i>	<i>N.</i>	<i>Silty</i>	<i>Y</i>

Comments/Observations:

SAMPLING DATA

Time Sampled: *1730* Approximate Depth to Water During Sampling: *9.5* (feet)

Comments:

Sample Number	Number of Containers	Container Type	Perservative	Volume Filled (mL or L)	Turbidity/ Color	Analysis Method
<i>DMW5</i>	<i>6</i>	<i>Voa</i>	<i>HCL</i>	<i>40 ml</i>	<i>/</i>	<i>TPH-g, BTEX, MTBE</i>

Total Purge Volume: *4.0* (gallons) Disposal: *SYSTEM*

Weather Conditions: *04*

Condition of Well Box and Casing at Time of Sampling: *04*

Well Head Conditions Requiring Correction: *NO-R*

Problems Encountered During Purging and Sampling: *NO-R*

Comments:

Appendix C
Laboratory Analytical Reports



Sequoia
Analytical

COPY

885 Jarvis Drive
Morgan Hill, CA 95037
(408) 776-9600
FAX (408) 782-6308
www.sequoialabs.com

3 January, 2002

Joe Muehleck
ETIC Engineering Inc - WC (Exxon)
2285 Morello Avenue
Pleasant Hill, CA 94523

RE: 7-3399
Sequoia Work Order: MKL0471

Enclosed are the results of analyses for samples received by the laboratory on 12/19/01 14:30. If you have any questions concerning this report, please feel free to contact me.

Sincerely,

Wayne Stevenson
Client Services Manager
CA ELAP Certificate #1210

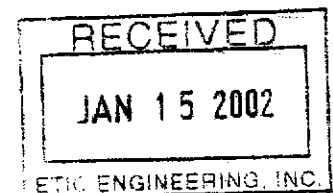



ETIC Engineering Inc - WC (Exxon)
2285 Morello Avenue
Pleasant Hill CA, 94523

Project: 7-3399
Project Number: 2991 Hopyard Rd, Pleasanton, CA
Project Manager: Joe Muehleck

Reported:
01/03/02 11:46

ANALYTICAL REPORT FOR SAMPLES

Sample ID	Laboratory ID	Matrix	Date Sampled	Date Received
MW-1	MKL0471-01	Water	12/17/01 18:30	12/19/01 14:30
MW-4	MKL0471-02	Water	12/17/01 18:45	12/19/01 14:30
MW-5d	MKL0471-03	Water	12/17/01 12:00	12/19/01 14:30
MW-5s	MKL0471-04	Water	12/17/01 11:50	12/19/01 14:30
MW-7	MKL0471-05	Water	12/17/01 15:05	12/19/01 14:30
MW-8	MKL0471-06	Water	12/17/01 20:35	12/19/01 14:30
MW-10	MKL0471-07	Water	12/17/01 16:00	12/19/01 14:30
MW-11	MKL0471-08	Water	12/17/01 14:00	12/19/01 14:30
MW-12A	MKL0471-09	Water	12/17/01 15:30	12/19/01 14:30
MW-13	MKL0471-10	Water	12/17/01 15:00	12/19/01 14:30
MW-14	MKL0471-11	Water	12/17/01 13:25	12/19/01 14:30
OW-1	MKL0471-12	Water	12/17/01 18:55	12/19/01 14:30
OW-2	MKL0471-13	Water	12/17/01 17:35	12/19/01 14:30
VR-1	MKL0471-14	Water	12/17/01 15:30	12/19/01 14:30
PMW-2	MKL0471-15	Water	12/17/01 16:45	12/19/01 14:30
PMW-3	MKL0471-16	Water	12/17/01 18:00	12/19/01 14:30
PMW-4	MKL0471-17	Water	12/17/01 18:10	12/19/01 14:30
PMW-5	MKL0471-18	Water	12/17/01 17:30	12/19/01 14:30

Sequoia Analytical - Morgan Hill

The results in this report apply to the samples analyzed in accordance with the chain of custody document. This analytical report must be reproduced in its entirety.

Wayne Stevenson, Client Services Manager

ETIC Engineering Inc - WC (Exxon)
 2285 Morello Avenue
 Pleasant Hill CA, 94523

 Project: 7-3399
 Project Number: 2991 Hopyard Rd, Pleasanton, CA
 Project Manager: Joe Muehleck

Reported:
 01/03/02 11:46

Total Purgeable Hydrocarbons (C6-C10) by 8015B modified, BTEX and MTBE by 8021B
Sequoia Analytical - Morgan Hill

Analyte	Result	Reporting Limit	Units	Dilution	Batch	Prepared	Analyzed	Method	Notes
MW-1 (MKL0471-01) Water Sampled: 12/17/01 18:30 Received: 12/19/01 14:30									
Gasoline Range Organics (C6-C10)	ND	50	ug/l	1	1L27003	12/27/01	12/27/01	8015Bm/8021B	
Benzene	ND	0.50	"	"	"	"	"	"	
Toluene	ND	0.50	"	"	"	"	"	"	
Ethylbenzene	ND	0.50	"	"	"	"	"	"	
Xylenes (total)	ND	0.50	"	"	"	"	"	"	
Methyl tert-butyl ether	ND	2.5	"	"	"	"	"	"	
<i>Surrogate: a,a,a-Trifluorotoluene</i>		94.5 %	70-130		"	"	"	"	
MW-4 (MKL0471-02) Water Sampled: 12/17/01 18:45 Received: 12/19/01 14:30									
Gasoline Range Organics (C6-C10)	ND	50	ug/l	1	1L27003	12/27/01	12/27/01	8015Bm/8021B	
Benzene	ND	0.50	"	"	"	"	"	"	
Toluene	ND	0.50	"	"	"	"	"	"	
Ethylbenzene	ND	0.50	"	"	"	"	"	"	
Xylenes (total)	ND	0.50	"	"	"	"	"	"	
Methyl tert-butyl ether	ND	2.5	"	"	"	"	"	"	
<i>Surrogate: a,a,a-Trifluorotoluene</i>		95.8 %	70-130		"	"	"	"	
MW-5d (MKL0471-03) Water Sampled: 12/17/01 12:00 Received: 12/19/01 14:30									
Gasoline Range Organics (C6-C10)	ND	50	ug/l	1	1L27003	12/27/01	12/27/01	8015Bm/8021B	
Benzene	ND	0.50	"	"	"	"	"	"	
Toluene	ND	0.50	"	"	"	"	"	"	
Ethylbenzene	ND	0.50	"	"	"	"	"	"	
Xylenes (total)	ND	0.50	"	"	"	"	"	"	
Methyl tert-butyl ether	ND	2.5	"	"	"	"	"	"	
<i>Surrogate: a,a,a-Trifluorotoluene</i>		81.8 %	70-130		"	"	"	"	

ETIC Engineering Inc - WC (Exxon)
 2285 Morello Avenue
 Pleasant Hill CA, 94523

 Project: 7-3399
 Project Number: 2991 Hopyard Rd, Pleasanton, CA
 Project Manager: Joe Muehleck

Reported:
 01/03/02 11:46

Total Purgeable Hydrocarbons (C6-C10) by 8015B modified, BTEX and MTBE by 8021B
Sequoia Analytical - Morgan Hill

Analyte	Result	Reporting Limit	Units	Dilution	Batch	Prepared	Analyzed	Method	Notes
---------	--------	-----------------	-------	----------	-------	----------	----------	--------	-------

MW-5s (MKL0471-04) Water Sampled: 12/17/01 11:50 Received: 12/19/01 14:30

Gasoline Range Organics (C6-C10)	ND	50	ug/l	1	1L27003	12/27/01	12/27/01	8015Bm/8021B	
Benzene	ND	0.50	"	"	"	"	"	"	
Toluene	ND	0.50	"	"	"	"	"	"	
Ethylbenzene	ND	0.50	"	"	"	"	"	"	
Xylenes (total)	ND	0.50	"	"	"	"	"	"	
Methyl tert-butyl ether	ND	2.5	"	"	"	"	"	"	
<i>Surrogate: a,a,a-Trifluorotoluene</i>		99.3 %		70-130	"	"	"	"	

MW-7 (MKL0471-05) Water Sampled: 12/17/01 15:05 Received: 12/19/01 14:30

Gasoline Range Organics (C6-C10)	ND	50	ug/l	1	1L27003	12/27/01	12/27/01	8015Bm/8021B	
Benzene	ND	0.50	"	"	"	"	"	"	
Toluene	ND	0.50	"	"	"	"	"	"	
Ethylbenzene	ND	0.50	"	"	"	"	"	"	
Xylenes (total)	ND	0.50	"	"	"	"	"	"	
Methyl tert-butyl ether	ND	2.5	"	"	"	"	"	"	
<i>Surrogate: a,a,a-Trifluorotoluene</i>		97.1 %		70-130	"	"	"	"	

MW-8 (MKL0471-06) Water Sampled: 12/17/01 20:35 Received: 12/19/01 14:30

Gasoline Range Organics (C6-C10)	ND	50	ug/l	1	1L27003	12/27/01	12/27/01	8015Bm/8021B	
Benzene	ND	0.50	"	"	"	"	"	"	
Toluene	ND	0.50	"	"	"	"	"	"	
Ethylbenzene	ND	0.50	"	"	"	"	"	"	
Xylenes (total)	ND	0.50	"	"	"	"	"	"	
Methyl tert-butyl ether	ND	2.5	"	"	"	"	"	"	
<i>Surrogate: a,a,a-Trifluorotoluene</i>		97.8 %		70-130	"	"	"	"	



ETIC Engineering Inc - WC (Exxon)
2285 Morello Avenue
Pleasant Hill CA, 94523

Project: 7-3399
Project Number: 2991 Hopyard Rd, Pleasanton, CA
Project Manager: Joe Muehleck

Reported:
01/03/02 11:46

Total Purgeable Hydrocarbons (C6-C10) by 8015B modified, BTEX and MTBE by 8021B
Sequoia Analytical - Morgan Hill

Analyte	Result	Reporting Limit	Units	Dilution	Batch	Prepared	Analyzed	Method	Notes
MW-10 (MKL0471-07) Water Sampled: 12/17/01 16:00 Received: 12/19/01 14:30									
Gasoline Range Organics (C6-C10)	ND	50	ug/l	1	1L27003	12/27/01	12/27/01	8015Bm/8021B	
Benzene	ND	0.50	"	"	"	"	"	"	
Toluene	ND	0.50	"	"	"	"	"	"	
Ethylbenzene	ND	0.50	"	"	"	"	"	"	
Xylenes (total)	ND	0.50	"	"	"	"	"	"	
Methyl tert-butyl ether	ND	2.5	"	"	"	"	"	"	
<i>Surrogate: a,a,a-Trifluorotoluene</i>		97.8 %	70-130	"	"	"	"	"	
MW-11 (MKL0471-08) Water Sampled: 12/17/01 14:00 Received: 12/19/01 14:30									
Gasoline Range Organics (C6-C10)	ND	50	ug/l	1	1L28004	12/28/01	12/28/01	8015Bm/8021B	
Benzene	ND	0.50	"	"	"	"	"	"	
Toluene	ND	0.50	"	"	"	"	"	"	
Ethylbenzene	ND	0.50	"	"	"	"	"	"	
Xylenes (total)	ND	0.50	"	"	"	"	"	"	
Methyl tert-butyl ether	ND	2.5	"	"	"	"	"	"	
<i>Surrogate: a,a,a-Trifluorotoluene</i>		86.5 %	70-130	"	"	"	"	"	
MW-12A (MKL0471-09) Water Sampled: 12/17/01 15:30 Received: 12/19/01 14:30									
Gasoline Range Organics (C6-C10)	ND	50	ug/l	1	1L28004	12/28/01	12/28/01	8015Bm/8021B	
Benzene	ND	0.50	"	"	"	"	"	"	
Toluene	ND	0.50	"	"	"	"	"	"	
Ethylbenzene	ND	0.50	"	"	"	"	"	"	
Xylenes (total)	ND	0.50	"	"	"	"	"	"	
Methyl tert-butyl ether	ND	2.5	"	"	"	"	"	"	
<i>Surrogate: a,a,a-Trifluorotoluene</i>		87.0 %	70-130	"	"	"	"	"	



ETIC Engineering Inc - WC (Exxon)
2285 Morello Avenue
Pleasant Hill CA, 94523

Project: 7-3399
Project Number: 2991 Hopyard Rd, Pleasanton, CA
Project Manager: Joe Muehleck

Reported:
01/03/02 11:46

Total Purgeable Hydrocarbons (C6-C10) by 8015B modified, BTEX and MTBE by 8021B
Sequoia Analytical - Morgan Hill

Analyte	Result	Reporting Limit	Units	Dilution	Batch	Prepared	Analyzed	Method	Notes
MW-13 (MKL0471-10) Water Sampled: 12/17/01 15:00 Received: 12/19/01 14:30									
Gasoline Range Organics (C6-C10)	ND	50	ug/l	1	1L28004	12/28/01	12/28/01	8015Bm/8021B	
Benzene	ND	0.50	"	"	"	"	"	"	
Toluene	ND	0.50	"	"	"	"	"	"	
Ethylbenzene	ND	0.50	"	"	"	"	"	"	
Xylenes (total)	ND	0.50	"	"	"	"	"	"	
Methyl tert-butyl ether	ND	2.5	"	"	"	"	"	"	
<i>Surrogate: a,a,a-Trifluorotoluene</i>		82.4 %	70-130		"	"	"	"	
MW-14 (MKL0471-11) Water Sampled: 12/17/01 13:25 Received: 12/19/01 14:30									
Gasoline Range Organics (C6-C10)	ND	50	ug/l	1	1L27004	12/27/01	12/27/01	8015Bm/8021B	
Benzene	ND	0.50	"	"	"	"	"	"	
Toluene	ND	0.50	"	"	"	"	"	"	
Ethylbenzene	ND	0.50	"	"	"	"	"	"	
Xylenes (total)	ND	0.50	"	"	"	"	"	"	
Methyl tert-butyl ether	ND	2.5	"	"	"	"	"	"	
<i>Surrogate: a,a,a-Trifluorotoluene</i>		91.7 %	70-130		"	"	"	"	
OW-1 (MKL0471-12) Water Sampled: 12/17/01 18:55 Received: 12/19/01 14:30									
Gasoline Range Organics (C6-C10)	ND	50	ug/l	1	1L27004	12/27/01	12/27/01	8015Bm/8021B	
Benzene	ND	0.50	"	"	"	"	"	"	
Toluene	ND	0.50	"	"	"	"	"	"	
Ethylbenzene	ND	0.50	"	"	"	"	"	"	
Xylenes (total)	ND	0.50	"	"	"	"	"	"	
Methyl tert-butyl ether	ND	2.5	"	"	"	"	"	"	
<i>Surrogate: a,a,a-Trifluorotoluene</i>		88.0 %	70-130		"	"	"	"	

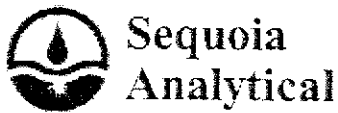

885 Jarvis Drive
 Morgan Hill, CA 95037
 (408) 776-9600
 FAX (408) 782-6308
 www.sequoialabs.com

ETIC Engineering Inc - WC (Exxon) 2285 Morello Avenue Pleasant Hill CA, 94523	Project: 7-3399 Project Number: 2991 Hopyard Rd, Pleasanton, CA Project Manager: Joe Muehleck	Reported: 01/03/02 11:46
---	---	------------------------------------

Total Purgeable Hydrocarbons (C6-C10) by 8015B modified, BTEX and MTBE by 8021B
Sequoia Analytical - Morgan Hill

Analyte	Result	Reporting Limit	Units	Dilution	Batch	Prepared	Analyzed	Method	Notes
OW-2 (MKL0471-13) Water Sampled: 12/17/01 17:35 Received: 12/19/01 14:30									
Gasoline Range Organics (C6-C10)	ND	50	ug/l	1	1L28003	12/28/01	12/28/01	8015Bm/8021B	
Benzene	ND	0.50	"	"	"	"	"	"	
Toluene	ND	0.50	"	"	"	"	"	"	
Ethylbenzene	ND	0.50	"	"	"	"	"	"	
Xylenes (total)	ND	0.50	"	"	"	"	"	"	
Methyl tert-butyl ether	1300	25	"	10	"	"	"	"	A-01,M-03
<i>Surrogate: a,a,a-Trifluorotoluene</i>		<i>102 %</i>	<i>70-130</i>		"	"	"	"	
VR-1 (MKL0471-14) Water Sampled: 12/17/01 15:30 Received: 12/19/01 14:30									
Gasoline Range Organics (C6-C10)	ND	50	ug/l	1	1L27004	12/27/01	12/27/01	8015Bm/8021B	
Benzene	ND	0.50	"	"	"	"	"	"	
Toluene	ND	0.50	"	"	"	"	"	"	
Ethylbenzene	ND	0.50	"	"	"	"	"	"	
Xylenes (total)	ND	0.50	"	"	"	"	"	"	
Methyl tert-butyl ether	100	2.5	"	"	"	"	"	"	
<i>Surrogate: a,a,a-Trifluorotoluene</i>		<i>99.0 %</i>	<i>70-130</i>		"	"	"	"	
PMW-2 (MKL0471-15) Water Sampled: 12/17/01 16:45 Received: 12/19/01 14:30									
Gasoline Range Organics (C6-C10)	ND	50	ug/l	1	1L27004	12/27/01	12/27/01	8015Bm/8021B	
Benzene	ND	0.50	"	"	"	"	"	"	
Toluene	ND	0.50	"	"	"	"	"	"	
Ethylbenzene	ND	0.50	"	"	"	"	"	"	
Xylenes (total)	ND	0.50	"	"	"	"	"	"	
Methyl tert-butyl ether	23	2.5	"	"	"	"	"	"	
<i>Surrogate: a,a,a-Trifluorotoluene</i>		<i>90.5 %</i>	<i>70-130</i>		"	"	"	"	



ETIC Engineering Inc - WC (Exxon)
2285 Morello Avenue
Pleasant Hill CA, 94523

Project: 7-3399
Project Number: 2991 Hopyard Rd, Pleasanton, CA
Project Manager: Joe Muehleck

Reported:
01/03/02 11:46

Total Purgeable Hydrocarbons (C6-C10) by 8015B modified, BTEX and MTBE by 8021B
Sequoia Analytical - Morgan Hill

Analyte	Result	Reporting Limit	Units	Dilution	Batch	Prepared	Analyzed	Method	Notes
PMW-3 (MKL0471-16) Water Sampled: 12/17/01 18:00 Received: 12/19/01 14:30									
Gasoline Range Organics (C6-C10)	ND	50	ug/l	1	1L27004	12/27/01	12/27/01	8015Bm/8021B	
Benzene	ND	0.50	"	"	"	"	"	"	
Toluene	ND	0.50	"	"	"	"	"	"	
Ethylbenzene	ND	0.50	"	"	"	"	"	"	
Xylenes (total)	ND	0.50	"	"	"	"	"	"	
Methyl tert-butyl ether	ND	2.5	"	"	"	"	"	"	
<i>Surrogate: a,a,a-Trifluorotoluene</i>		94.7 %	70-130	"	"	"	"	"	
PMW-4 (MKL0471-17) Water Sampled: 12/17/01 18:10 Received: 12/19/01 14:30									
Gasoline Range Organics (C6-C10)	ND	50	ug/l	1	1L27004	12/27/01	12/27/01	8015Bm/8021B	
Benzene	ND	0.50	"	"	"	"	"	"	
Toluene	ND	0.50	"	"	"	"	"	"	
Ethylbenzene	ND	0.50	"	"	"	"	"	"	
Xylenes (total)	ND	0.50	"	"	"	"	"	"	
Methyl tert-butyl ether	ND	2.5	"	"	"	"	"	"	
<i>Surrogate: a,a,a-Trifluorotoluene</i>		91.7 %	70-130	"	"	"	"	"	
PMW-5 (MKL0471-18) Water Sampled: 12/17/01 17:30 Received: 12/19/01 14:30									
Gasoline Range Organics (C6-C10)	ND	50	ug/l	1	1L27004	12/27/01	12/27/01	8015Bm/8021B	
Benzene	ND	0.50	"	"	"	"	"	"	
Toluene	ND	0.50	"	"	"	"	"	"	
Ethylbenzene	ND	0.50	"	"	"	"	"	"	
Xylenes (total)	ND	0.50	"	"	"	"	"	"	
Methyl tert-butyl ether	230	2.5	"	"	"	"	"	"	
<i>Surrogate: a,a,a-Trifluorotoluene</i>		96.2 %	70-130	"	"	"	"	"	



ETIC Engineering Inc - WC (Exxon)
2285 Morello Avenue
Pleasant Hill CA, 94523

Project: 7-3399
Project Number: 2991 Hopyard Rd, Pleasanton, CA
Project Manager: Joe Muehleck

Reported:
01/03/02 11:46

MTBE Confirmation by EPA Method 8260B
Sequoia Analytical - Morgan Hill

Analyte	Result	Reporting Limit	Units	Dilution	Batch	Prepared	Analyzed	Method	Notes
OW-1 (MKL0471-12) Water Sampled: 12/17/01 18:55 Received: 12/19/01 14:30									
Methyl tert-butyl ether	1.0	0.50	ug/l	1	1L27026	12/27/01	12/28/01	EPA 8260A	
Surrogate: 1,2-Dichloroethane-d4		97.1 %	60-140		"	"	"	"	
OW-2 (MKL0471-13) Water Sampled: 12/17/01 17:35 Received: 12/19/01 14:30									
Methyl tert-butyl ether	630	50	ug/l	100	1L27026	12/27/01	12/28/01	EPA 8260A	
Surrogate: 1,2-Dichloroethane-d4		102 %	60-140		"	"	"	"	
VR-1 (MKL0471-14) Water Sampled: 12/17/01 15:30 Received: 12/19/01 14:30									
Methyl tert-butyl ether	39	5.0	ug/l	10	1L27026	12/27/01	12/28/01	EPA 8260A	
Surrogate: 1,2-Dichloroethane-d4		99.9 %	60-140		"	"	"	"	
PMW-2 (MKL0471-15) Water Sampled: 12/17/01 16:45 Received: 12/19/01 14:30									
Methyl tert-butyl ether	10	0.50	ug/l	1	1L27026	12/27/01	12/28/01	EPA 8260A	
Surrogate: 1,2-Dichloroethane-d4		101 %	60-140		"	"	"	"	
PMW-5 (MKL0471-18) Water Sampled: 12/17/01 17:30 Received: 12/19/01 14:30									
Methyl tert-butyl ether	94	5.0	ug/l	10	1L27026	12/27/01	12/28/01	EPA 8260A	
Surrogate: 1,2-Dichloroethane-d4		102 %	60-140		"	"	"	"	



ETIC Engineering Inc - WC (Exxon)
2285 Morello Avenue
Pleasant Hill CA, 94523

Project: 7-3399
Project Number: 2991 Hopyard Rd, Pleasanton, CA
Project Manager: Joe Muehleck

Reported:
01/03/02 11:46

Total Purgeable Hydrocarbons (C6-C10) by 8015B modified, BTEX and MTBE by 8021B - Quality Control
Sequoia Analytical - Morgan Hill

Analyte	Result	Evaluation Limit	Units	Spike Level	Source Result	%REC	%REC Limits	RPD	RPD Limit	Notes
---------	--------	------------------	-------	-------------	---------------	------	-------------	-----	-----------	-------

Batch 1L27003 - EPA 5030B [P/T]

Blank (1L27003-BLK1)

Prepared & Analyzed: 12/27/01

Gasoline Range Organics (C6-C10)	ND	25	ug/l							
Benzene	ND	0.25	"							
Toluene	ND	0.25	"							
Ethylbenzene	ND	0.25	"							
Xylenes (total)	ND	0.25	"							
Methyl tert-butyl ether	ND	1.25	"							
<i>Surrogate: a,a,a-Trifluorotoluene</i>	9.38		"	10.0		93.8	70-130			

LCS (1L27003-BS1)

Prepared & Analyzed: 12/27/01

Benzene	10.8	0.50	ug/l	10.0		108	70-130			
Toluene	10.3	0.50	"	10.0		103	70-130			
Ethylbenzene	9.52	0.50	"	10.0		95.2	70-130			
Xylenes (total)	28.9	0.50	"	30.0		96.3	70-130			
<i>Surrogate: a,a,a-Trifluorotoluene</i>	9.76		"	10.0		97.6	70-130			

LCS (1L27003-BS2)

Prepared & Analyzed: 12/27/01

Gasoline Range Organics (C6-C10)	250	50	ug/l	250		100	70-130			
<i>Surrogate: a,a,a-Trifluorotoluene</i>	10.0		"	10.0		100	70-130			

Matrix Spike (1L27003-MS1)

Source: MKL0471-01

Prepared & Analyzed: 12/27/01

Gasoline Range Organics (C6-C10)	487	50	ug/l	550	ND	88.5	60-140			
Benzene	8.91	0.50	"	6.60	ND	133	60-140			
Toluene	34.4	0.50	"	39.7	ND	86.6	60-140			
Ethylbenzene	7.42	0.50	"	9.20	ND	80.7	60-140			
Xylenes (total)	39.1	0.50	"	46.1	ND	84.8	60-140			
<i>Surrogate: a,a,a-Trifluorotoluene</i>	11.1		"	10.0		111	70-130			

Matrix Spike Dup (1L27003-MSD1)

Source: MKL0471-01

Prepared & Analyzed: 12/27/01

Gasoline Range Organics (C6-C10)	539	50	ug/l	550	ND	98.0	60-140	10.1	25	
Benzene	9.34	0.50	"	6.60	ND	139	60-140	4.71	25	

Sequoia Analytical - Morgan Hill

The results in this report apply to the samples analyzed in accordance with the chain of custody document. This analytical report must be reproduced in its entirety.

ETIC Engineering Inc - WC (Exxon)
 2285 Morello Avenue
 Pleasant Hill CA, 94523

 Project: 7-3399
 Project Number: 2991 Hopyard Rd, Pleasanton, CA
 Project Manager: Joe Muehleck

Reported:
 01/03/02 11:46

Total Purgeable Hydrocarbons (C6-C10) by 8015B modified, BTEX and MTBE by 8021B - Quality Control
Sequoia Analytical - Morgan Hill

Analyte	Result	Evaluation Limit	Units	Spike Level	Source Result	%REC	%REC Limits	RPD	RPD Limit	Notes
---------	--------	------------------	-------	-------------	---------------	------	-------------	-----	-----------	-------

Batch 1L27003 - EPA 5030B [P/T]
Matrix Spike Dup (1L27003-MSD1)

Source: MKL0471-01

Prepared & Analyzed: 12/27/01

Toluene	35.2	0.50	ug/l	39.7	ND	88.7	60-140	2.30	25	
Ethylbenzene	7.80	0.50	"	9.20	ND	84.8	60-140	4.99	25	
Xylenes (total)	40.5	0.50	"	46.1	ND	87.9	60-140	3.52	25	
<i>Surrogate: a,a,a-Trifluorotoluene</i>	<i>11.0</i>		<i>"</i>	<i>10.0</i>		<i>110</i>	<i>70-130</i>			

Batch 1L27004 - EPA 5030B [P/T]
Blank (1L27004-BLK1)

Prepared & Analyzed: 12/27/01

Gasoline Range Organics (C6-C10)	28.1	25	ug/l							
Benzene	ND	0.25	"							
Toluene	ND	0.25	"							
Ethylbenzene	ND	0.25	"							
Xylenes (total)	ND	0.25	"							
Methyl tert-butyl ether	ND	1.25	"							
<i>Surrogate: a,a,a-Trifluorotoluene</i>	<i>9.19</i>		<i>"</i>	<i>10.0</i>		<i>91.9</i>	<i>70-130</i>			

LCS (1L27004-BS1)

Prepared & Analyzed: 12/27/01

Benzene	10.9	0.50	ug/l	10.0		109	70-130			
Toluene	9.86	0.50	"	10.0		98.6	70-130			
Ethylbenzene	10.9	0.50	"	10.0		109	70-130			
Xylenes (total)	31.2	0.50	"	30.0		104	70-130			
<i>Surrogate: a,a,a-Trifluorotoluene</i>	<i>9.38</i>		<i>"</i>	<i>10.0</i>		<i>93.8</i>	<i>70-130</i>			

LCS (1L27004-BS2)

Prepared & Analyzed: 12/27/01

Gasoline Range Organics (C6-C10)	261	50	ug/l	250		104	70-130			
<i>Surrogate: a,a,a-Trifluorotoluene</i>	<i>6.19</i>		<i>"</i>	<i>10.0</i>		<i>61.9</i>	<i>70-130</i>			<i>S-04</i>

Sequoia Analytical - Morgan Hill

The results in this report apply to the samples analyzed in accordance with the chain of custody document. This analytical report must be reproduced in its entirety.



ETIC Engineering Inc - WC (Exxon) 2285 Morello Avenue Pleasant Hill CA, 94523	Project: 7,3399 Project Number: 2991 Hopyard Rd, Pleasanton, CA Project Manager: Joe Muehleck	Reported: 01/03/02 11:46
---	---	------------------------------------

Total Purgeable Hydrocarbons (C6-C10) by 8015B modified, BTEX and MTBE by 8021B - Quality Control
Sequoia Analytical - Morgan Hill

Analyte	Result	Evaluation Limit	Units	Spike Level	Source Result	%REC	%REC Limits	RPD	RPD Limit	Notes
---------	--------	------------------	-------	-------------	---------------	------	-------------	-----	-----------	-------

Batch 1L27004 - EPA 5030B [P/T]

Matrix Spike (1L27004-MS1)		Source: MKL0471-16		Prepared & Analyzed: 12/27/01						
Gasoline Range Organics (C6-C10)	472	50	ug/l	550	ND	85.8	60-140			
Benzene	8.58	0.50	"	6.60	ND	130	60-140			
Toluene	37.2	0.50	"	39.7	ND	93.7	60-140			
Ethylbenzene	9.92	0.50	"	9.20	ND	108	60-140			
Xylenes (total)	48.1	0.50	"	46.1	ND	104	60-140			
<i>Surrogate: a,a,a-Trifluorotoluene</i>	<i>11.1</i>		<i>"</i>	<i>10.0</i>		<i>111</i>	<i>70-130</i>			

Matrix Spike Dup (1L27004-MSD1)		Source: MKL0471-16		Prepared & Analyzed: 12/27/01						
Gasoline Range Organics (C6-C10)	520	50	ug/l	550	ND	94.5	60-140	9.68	25	
Benzene	8.77	0.50	"	6.60	ND	133	60-140	2.19	25	
Toluene	39.4	0.50	"	39.7	ND	99.2	60-140	5.74	25	
Ethylbenzene	10.3	0.50	"	9.20	ND	112	60-140	3.76	25	
Xylenes (total)	49.9	0.50	"	46.1	ND	108	60-140	3.67	25	
<i>Surrogate: a,a,a-Trifluorotoluene</i>	<i>11.4</i>		<i>"</i>	<i>10.0</i>		<i>114</i>	<i>70-130</i>			

Batch 1L28003 - EPA 5030B [P/T]

Blank (1L28003-BLK1)		Prepared & Analyzed: 12/28/01								
Gasoline Range Organics (C6-C10)	ND	25	ug/l							
Benzene	ND	0.25	"							
Toluene	ND	0.25	"							
Ethylbenzene	ND	0.25	"							
Xylenes (total)	ND	0.25	"							
Methyl tert-butyl ether	ND	1.25	"							
<i>Surrogate: a,a,a-Trifluorotoluene</i>	<i>10.0</i>		<i>"</i>	<i>10.0</i>		<i>100</i>	<i>70-130</i>			

LCS (1L28003-BS1)		Prepared & Analyzed: 12/28/01								
Benzene	10.5	0.50	ug/l	10.0		105	70-130			
Toluene	10.0	0.50	"	10.0		100	70-130			
Ethylbenzene	9.76	0.50	"	10.0		97.6	70-130			
Xylenes (total)	28.9	0.50	"	30.0		96.3	70-130			

Sequoia Analytical - Morgan Hill

The results in this report apply to the samples analyzed in accordance with the chain of custody document. This analytical report must be reproduced in its entirety.

ETIC Engineering Inc - WC (Exxon)
 2285 Morello Avenue
 Pleasant Hill CA, 94523

 Project: 7-3399
 Project Number: 2991 Hopyard Rd, Pleasanton, CA
 Project Manager: Joe Muehleck

 Reported:
 01/03/02 11:46

Total Purgeable Hydrocarbons (C6-C10) by 8015B modified, BTEX and MTBE by 8021B - Quality Control
Sequoia Analytical - Morgan Hill

Analyte	Result	Evaluation Limit	Units	Spike Level	Source Result	%REC %REC	Limit	RPD	RPD Limit	Notes
---------	--------	------------------	-------	-------------	---------------	-----------	-------	-----	-----------	-------

Batch 1L28003 - EPA 5030B [P/T]
LCS (1L28003-BS1)

Prepared & Analyzed: 12/28/01

Surrogate: a,a,a-Trifluorotoluene	10.6		ug/l	10.0		106	70-130			
-----------------------------------	------	--	------	------	--	-----	--------	--	--	--

LCS (1L28003-BS2)

Prepared & Analyzed: 12/28/01

Gasoline Range Organics (C6-C10)	250	50	ug/l	250		100	70-130			
----------------------------------	-----	----	------	-----	--	-----	--------	--	--	--

Surrogate: a,a,a-Trifluorotoluene	10.6		"	10.0		106	70-130			
-----------------------------------	------	--	---	------	--	-----	--------	--	--	--

Matrix Spike (1L28003-MS1)

Source: MKL0427-11 Prepared & Analyzed: 12/28/01

Gasoline Range Organics (C6-C10)	640	50	ug/l	550	ND	116	60-140			
Benzene	10.3	0.50	"	6.60	ND	155	60-140			QM-07
Toluene	42.0	0.50	"	39.7	ND	106	60-140			
Ethylbenzene	9.24	0.50	"	9.20	ND	99.5	60-140			
Xylenes (total)	46.1	0.50	"	46.1	ND	99.1	60-140			

Surrogate: a,a,a-Trifluorotoluene	11.8		"	10.0		118	70-130			
-----------------------------------	------	--	---	------	--	-----	--------	--	--	--

Matrix Spike Dup (1L28003-MSD1)

Source: MKL0427-11 Prepared & Analyzed: 12/28/01

Gasoline Range Organics (C6-C10)	603	50	ug/l	550	ND	110	60-140	5.95	25	
Benzene	9.82	0.50	"	6.60	ND	147	60-140	4.77	25	QM-07
Toluene	40.9	0.50	"	39.7	ND	103	60-140	2.65	25	
Ethylbenzene	9.00	0.50	"	9.20	ND	96.9	60-140	2.63	25	
Xylenes (total)	44.7	0.50	"	46.1	ND	96.1	60-140	3.08	25	

Surrogate: a,a,a-Trifluorotoluene	11.3		"	10.0		113	70-130			
-----------------------------------	------	--	---	------	--	-----	--------	--	--	--

Batch 1L28004 - EPA 5030B [P/T]
Blank (1L28004-BLK1)

Prepared & Analyzed: 12/28/01

Gasoline Range Organics (C6-C10)	ND	25	ug/l							
Benzene	ND	0.25	"							
Toluene	ND	0.25	"							
Ethylbenzene	ND	0.25	"							
Xylenes (total)	ND	0.25	"							
Methyl tert-butyl ether	ND	1.25	"							

Sequoia Analytical - Morgan Hill

The results in this report apply to the samples analyzed in accordance with the chain of custody document. This analytical report must be reproduced in its entirety.

ETIC Engineering Inc - WC (Exxon)
 2285 Morello Avenue
 Pleasant Hill CA, 94523

 Project: 7-3399
 Project Number: 2991 Hopyard Rd, Pleasanton, CA
 Project Manager: Joe Muehleck

Reported:
 01/03/02 11:46

Total Purgeable Hydrocarbons (C6-C10) by 8015B modified, BTEX and MTBE by 8021B - Quality Control
Sequoia Analytical - Morgan Hill

Analyte	Result	Evaluation Limit	Units	Spike Level	Source Result	%REC %REC	Limit	RPD	RPD Limit	Notes
---------	--------	------------------	-------	-------------	---------------	-----------	-------	-----	-----------	-------

Batch 1L28004 - EPA 5030B [P/T]
Blank (1L28004-BLK1)

Prepared & Analyzed: 12/28/01

Surrogate: a,a,a-Trifluorotoluene	8.78		ug/l	10.0		87.8	70-130			
-----------------------------------	------	--	------	------	--	------	--------	--	--	--

LCS (1L28004-BS1)

Prepared & Analyzed: 12/28/01

Benzene	10.2	0.50	ug/l	10.0		102	70-130			
Toluene	9.34	0.50	"	10.0		93.4	70-130			
Ethylbenzene	10.4	0.50	"	10.0		104	70-130			
Xylenes (total)	29.6	0.50	"	30.0		98.7	70-130			

Surrogate: a,a,a-Trifluorotoluene	8.90		"	10.0		89.0	70-130			
-----------------------------------	------	--	---	------	--	------	--------	--	--	--

LCS (1L28004-BS2)

Prepared & Analyzed: 12/28/01

Gasoline Range Organics (C6-C10)	212	50	ug/l	250		84.8	70-130			
----------------------------------	-----	----	------	-----	--	------	--------	--	--	--

Surrogate: a,a,a-Trifluorotoluene	12.6		"	10.0		126	70-130			
-----------------------------------	------	--	---	------	--	-----	--------	--	--	--

Matrix Spike (1L28004-MS1)

Source: MKL0338-07

Prepared & Analyzed: 12/28/01

Gasoline Range Organics (C6-C10)	476	50	ug/l	550	ND	86.5	60-140			
Benzene	7.86	0.50	"	6.60	ND	119	60-140			
Toluene	39.3	0.50	"	39.7	ND	99.0	60-140			
Ethylbenzene	9.93	0.50	"	9.20	ND	108	60-140			
Xylenes (total)	47.8	0.50	"	46.1	ND	104	60-140			

Surrogate: a,a,a-Trifluorotoluene	11.2		"	10.0		112	70-130			
-----------------------------------	------	--	---	------	--	-----	--------	--	--	--

Matrix Spike Dup (1L28004-MSD1)

Source: MKL0338-07

Prepared & Analyzed: 12/28/01

Gasoline Range Organics (C6-C10)	523	50	ug/l	550	ND	95.1	60-140	9.41	25	
Benzene	9.24	0.50	"	6.60	ND	140	60-140	16.1	25	
Toluene	43.2	0.50	"	39.7	ND	109	60-140	9.45	25	
Ethylbenzene	11.2	0.50	"	9.20	ND	122	60-140	12.0	25	
Xylenes (total)	52.9	0.50	"	46.1	ND	115	60-140	10.1	25	

Surrogate: a,a,a-Trifluorotoluene	12.3		"	10.0		123	70-130			
-----------------------------------	------	--	---	------	--	-----	--------	--	--	--

Sequoia Analytical - Morgan Hill

The results in this report apply to the samples analyzed in accordance with the chain of custody document. This analytical report must be reproduced in its entirety.



ETIC Engineering Inc - WC (Exxon)
2285 Moreño Avenue
Pleasant Hill CA, 94523

Project: 7-3399
Project Number: 2991 Hopyard Rd, Pleasanton, CA
Project Manager: Joe Muehleck

Reported:
01/03/02 11:46

MTBE Confirmation by EPA Method 8260B - Quality Control
Sequoia Analytical - Morgan Hill

Analyte	Result	Evaluation Limit	Units	Spike Level	Source Result	%REC	%REC Limits	RPD	RPD Limit	Notes
Batch 1L27026 - EPA 5030B MeOH										
Blank (1L27026-BLK1) Prepared & Analyzed: 12/27/01										
Methyl tert-butyl ether	ND	0.25	ug/l							
<i>Surrogate: 1,2-Dichloroethane-d4</i>	9.84		"	10.0		98.4	60-140			
LCS (1L27026-BS1) Prepared & Analyzed: 12/27/01										
Methyl tert-butyl ether	8.97	0.50	ug/l	10.0		89.7	70-130			
<i>Surrogate: 1,2-Dichloroethane-d4</i>	9.94		"	10.0		99.4	60-140			
LCS Dup (1L27026-BSD1) Prepared & Analyzed: 12/27/01										
Methyl tert-butyl ether	8.98	0.50	ug/l	10.0		89.8	70-130	0.111	25	
<i>Surrogate: 1,2-Dichloroethane-d4</i>	10.3		"	10.0		103	60-140			



ETIC Engineering Inc - WC (Exxon)
2285 Morello Avenue
Pleasant Hill CA, 94523

Project: 7-3399
Project Number: 2991 Hopyard Rd, Pleasanton, CA
Project Manager: Joe Muehleck

Reported:
01/03/02 11:46

Notes and Definitions

- A-01 MTBE was analyzed on 12/31/01.
- M-03 This result is from a second dilution of the sample. An initial result was reported from a previous dilution of the sample necessary to report other analytes in a different range.
- QM-07 The spike recovery was outside control limits for the MS and/or MSD. The batch was accepted based on acceptable LCS recovery.
- S-04 The surrogate recovery for this sample is outside control limits due to interference from the sample matrix.
- DET Analyte DETECTED
- ND Analyte NOT DETECTED at or above the reporting limit
- NR Not Reported
- dry Sample results reported on a dry weight basis
- RPD Relative Percent Difference

EXXON COMPANY, USA.

(West Coast)

CHAIN OF CUSTODY RECORD NO. MKLO471

Page 1 of 2

Exxon Engineer: GENC Ortega Phone: 925-246-8747
 Consultant Co. Name: ETIC Contact: JOE MUEHLECK
 Address: 2285 Morello Ave Fax: 925-602-4720
PH. CA. 94523
 RAS #: 7-3399 Facility/State ID # (TN Only): _____
 AFE # (Terminal Only): _____ Consultant Project #: 0P3399.1
 Location: 2991 Hopyard Rd (City) Pleasanton (State) CA
 XEE C&M SDT
 Consultant Work Release #: 2104045
 Sampled By: DFitzgerald

ANALYSIS REQUEST: (CHECK APPROPRIATE BOX)

OTHER

NO. OF CONTAINERS	CONTAINER SIZE	TPH/GC 8015 GRO <input checked="" type="checkbox"/>	BTEX 8020 <input checked="" type="checkbox"/>	MTBE 8020 <input checked="" type="checkbox"/>	OXYGENATES (?) 8260 <input type="checkbox"/>	O&G IR 413.1 <input type="checkbox"/>	VOL 8260 <input type="checkbox"/>	SEMI-VOL 8270 <input type="checkbox"/>	PNA/PAH 8100 <input type="checkbox"/>	PCB/PEST 8081/8082 <input type="checkbox"/>	TCP/PLU <input type="checkbox"/>	METALS, TOTAL <input type="checkbox"/>	LEAD, TOTAL 239.1 <input type="checkbox"/>	LEAD, DISSOLVED <input type="checkbox"/>	REACTIVITY <input type="checkbox"/>	PURGEABLE HYDROCARBON 8010 <input type="checkbox"/>	TPH/IR 415.1 <input type="checkbox"/>	TOX/TOH <input type="checkbox"/>
6	40 L / 100 L	<input checked="" type="checkbox"/>	<input checked="" type="checkbox"/>	<input checked="" type="checkbox"/>	<input type="checkbox"/>	<input type="checkbox"/>	<input type="checkbox"/>	<input type="checkbox"/>	<input type="checkbox"/>	<input type="checkbox"/>	<input type="checkbox"/>	<input type="checkbox"/>	<input type="checkbox"/>	<input type="checkbox"/>	<input type="checkbox"/>	<input type="checkbox"/>	<input type="checkbox"/>	<input type="checkbox"/>
6		<input checked="" type="checkbox"/>	<input checked="" type="checkbox"/>	<input checked="" type="checkbox"/>	<input type="checkbox"/>	<input type="checkbox"/>	<input type="checkbox"/>	<input type="checkbox"/>	<input type="checkbox"/>	<input type="checkbox"/>	<input type="checkbox"/>	<input type="checkbox"/>	<input type="checkbox"/>	<input type="checkbox"/>	<input type="checkbox"/>	<input type="checkbox"/>	<input type="checkbox"/>	<input type="checkbox"/>
6		<input checked="" type="checkbox"/>	<input checked="" type="checkbox"/>	<input checked="" type="checkbox"/>	<input type="checkbox"/>	<input type="checkbox"/>	<input type="checkbox"/>	<input type="checkbox"/>	<input type="checkbox"/>	<input type="checkbox"/>	<input type="checkbox"/>	<input type="checkbox"/>	<input type="checkbox"/>	<input type="checkbox"/>	<input type="checkbox"/>	<input type="checkbox"/>	<input type="checkbox"/>	<input type="checkbox"/>
6		<input checked="" type="checkbox"/>	<input checked="" type="checkbox"/>	<input checked="" type="checkbox"/>	<input type="checkbox"/>	<input type="checkbox"/>	<input type="checkbox"/>	<input type="checkbox"/>	<input type="checkbox"/>	<input type="checkbox"/>	<input type="checkbox"/>	<input type="checkbox"/>	<input type="checkbox"/>	<input type="checkbox"/>	<input type="checkbox"/>	<input type="checkbox"/>	<input type="checkbox"/>	<input type="checkbox"/>
6		<input checked="" type="checkbox"/>	<input checked="" type="checkbox"/>	<input checked="" type="checkbox"/>	<input type="checkbox"/>	<input type="checkbox"/>	<input type="checkbox"/>	<input type="checkbox"/>	<input type="checkbox"/>	<input type="checkbox"/>	<input type="checkbox"/>	<input type="checkbox"/>	<input type="checkbox"/>	<input type="checkbox"/>	<input type="checkbox"/>	<input type="checkbox"/>	<input type="checkbox"/>	<input type="checkbox"/>
6		<input checked="" type="checkbox"/>	<input checked="" type="checkbox"/>	<input checked="" type="checkbox"/>	<input type="checkbox"/>	<input type="checkbox"/>	<input type="checkbox"/>	<input type="checkbox"/>	<input type="checkbox"/>	<input type="checkbox"/>	<input type="checkbox"/>	<input type="checkbox"/>	<input type="checkbox"/>	<input type="checkbox"/>	<input type="checkbox"/>	<input type="checkbox"/>	<input type="checkbox"/>	<input type="checkbox"/>
6		<input checked="" type="checkbox"/>	<input checked="" type="checkbox"/>	<input checked="" type="checkbox"/>	<input type="checkbox"/>	<input type="checkbox"/>	<input type="checkbox"/>	<input type="checkbox"/>	<input type="checkbox"/>	<input type="checkbox"/>	<input type="checkbox"/>	<input type="checkbox"/>	<input type="checkbox"/>	<input type="checkbox"/>	<input type="checkbox"/>	<input type="checkbox"/>	<input type="checkbox"/>	<input type="checkbox"/>
6		<input checked="" type="checkbox"/>	<input checked="" type="checkbox"/>	<input checked="" type="checkbox"/>	<input type="checkbox"/>	<input type="checkbox"/>	<input type="checkbox"/>	<input type="checkbox"/>	<input type="checkbox"/>	<input type="checkbox"/>	<input type="checkbox"/>	<input type="checkbox"/>	<input type="checkbox"/>	<input type="checkbox"/>	<input type="checkbox"/>	<input type="checkbox"/>	<input type="checkbox"/>	<input type="checkbox"/>

SAMPLE I.D.	DATE	TIME	COMP.	GRAB	MATRIX			OTHER	PRESERVATIVE
					H ₂ O	SOIL	AIR		
MW 1	12/17/01	1830			X			01	HCl
MW 4		1845			X			02	
MW 5D		1200			X			03	
MW 5S		1150			X			04	
MW 7		1505			X			05	
MW 8		2035			X			06	
MW 10		1600			X			07	
MW 11		1400			X			08	
MW 12A		1530			X			09	
MW 13		1900			X			10	

TAT
 24 HR. _____ * 72 HR. _____
 48 HR. _____ * 96 HR. _____
 8 Business *Contact US Prior to Sending Sample
 Other _____

**EXXON UST
CONTRACT NO.
C41483**

SPECIAL DETECTION LIMITS (Specify)
 |
 SPECIAL REPORTING REQUIREMENTS (Specify)
 PDF EDD
 FAX FAX C-O-C W/REPORT

REMARKS: (Confirm All MTBE Hits by 8260)
 LAB USE ONLY Lot # _____ Storage Location _____
 WORK ORDER # _____ LAB WORK RELEASE # _____

CUSTODY RECORD

Relinquished By Sampler: Doug Fitzgerald
 Relinquished: Arnold Jensen
 Relinquished: _____

Date	Time	Received By:
12-17-01		<u>John Ritchie</u> 12/18 5:18
Date	Time	Received By:
12/19/01		<u>Arnold Jensen</u> 12-19 1900
Date	Time	Received By:
12-19		<u>Arnold Jensen</u> 12-19-01 1430

Way Bill #: _____ Cooler Temp: _____

EXXON COMPANY, USA.

(West Coast)

CHAIN OF CUSTODY RECORD NO. MKL0471

Page 2 of 2

Exxon Engineer: Gene Ortega Phone: 925-246-8747
 Consultant Co. Name ETIC Contact: JOE Muehleck
 Address: 2285 Morello Ave Fax: 925-602-4720
P.H. CA. 94523
 RAS #: 7-3399 Facility/State ID # (TN Only): _____
 AFE # (Terminal Only): _____ Consultant Project #: UP3399-1
 Location: 2991 Heyward Rd (City) Pleasanton (State) CA
 EE C&M SDT
 Consultant Work Release #: 21040445
 Sampled By: D. Fitzgerald

ANALYSIS REQUEST:
(CHECK APPROPRIATE BOX)

OTHER

NO. OF CONTAINERS	CONTAINER SIZE <u>40ml VOA</u>	TPH/GC 8015 GRO <input checked="" type="checkbox"/> 8015 DRO <input type="checkbox"/>	BTEX 8020 <input checked="" type="checkbox"/> 602 <input type="checkbox"/>	MTBE 8020 <input checked="" type="checkbox"/> 8260 <input type="checkbox"/> <u>COMP-1 in 4.5 Bag 8260</u>	OXYGENATES (7) 8260 <input type="checkbox"/>	D&G IR 413.1 <input type="checkbox"/> GRAV. 413.2 <input type="checkbox"/>	VOL 8260 <input type="checkbox"/> 624 <input type="checkbox"/>	SEMI-VOL 8270 <input type="checkbox"/> 625 <input type="checkbox"/>	PNAPAH 8100 <input type="checkbox"/> 8310 <input type="checkbox"/> 8270 <input type="checkbox"/>	PCB/PEST 8081/8082 <input type="checkbox"/> PCB ONLY <input type="checkbox"/>	TCLP FULL <input type="checkbox"/> VOA <input type="checkbox"/> SEMI-VOL <input type="checkbox"/> PEST <input type="checkbox"/> HERB <input type="checkbox"/>	METALS, TOTAL <input type="checkbox"/> METALS, TCLP <input type="checkbox"/>	LEAD, TOTAL 236.1 <input type="checkbox"/> 7421 <input type="checkbox"/> LEAD, TCLP <input type="checkbox"/>	LEAD, DISSOLVED <input type="checkbox"/> LEAD, TOTAL <input type="checkbox"/>	REACTIVITY <input type="checkbox"/> CORROSION <input type="checkbox"/> FLASH POINT <input type="checkbox"/>	PURGEABLE HYDROCARBON 8010 <input type="checkbox"/> 601 <input type="checkbox"/>	TPHIR 418.1 <input type="checkbox"/>	TOX/TOH <input type="checkbox"/>
-------------------	--------------------------------	---	--	---	--	--	--	---	--	---	---	--	--	---	---	--	--------------------------------------	----------------------------------

SAMPLE I.D.	DATE	TIME	COMP.	GRAB	MATRIX			OTHER	PRESERVATIVE
					H ₂ O	SOIL	AIR		
<u>mw14</u>	<u>12/17/01</u>	<u>1325</u>			<input checked="" type="checkbox"/>			<u>11</u>	<u>HCl</u>
<u>ow 1</u>		<u>1855</u>			<input checked="" type="checkbox"/>			<u>12</u>	
<u>ow 2</u>		<u>1735</u>			<input checked="" type="checkbox"/>			<u>13</u>	
<u>VR1</u>		<u>1530</u>			<input checked="" type="checkbox"/>			<u>14</u>	
<u>Pmw 2</u>		<u>1645</u>			<input checked="" type="checkbox"/>			<u>15</u>	
<u>Pmw 3</u>		<u>1800</u>			<input checked="" type="checkbox"/>			<u>16</u>	
<u>Pmw 4</u>		<u>1810</u>			<input checked="" type="checkbox"/>			<u>17</u>	
<u>Pmw 5</u>		<u>1730</u>			<input checked="" type="checkbox"/>			<u>18</u>	<u>✓</u>

TAT
 24 HR. _____ * 72 HR. _____
 48 HR. _____ * 96 HR. _____
 8 Business *Contact US Prior to Sending Sample
 Other _____

EXXON UST CONTRACT NO. C41483

SPECIAL DETECTION LIMITS (Specify)
 SPECIAL REPORTING REQUIREMENTS (Specify)
 PDF EDD
 FAX FAX C-O-C W/REPORT

REMARKS: (Confirm all MTBE hits by 8260)
 LAB USE ONLY Lot # _____ Storage Location _____
 WORK ORDER # _____ LAB WORK RELEASE # _____

CUSTODY RECORD

Relinquished By Sampler: <u>Doug Bryant</u>	Date <u>12/17/01</u>	Time	Received By: <u>John R. [Signature]</u>	Date <u>12/19/01</u>	Time	Received By: <u>[Signature]</u>	Date <u>12-19</u>	Time
Relinquished: <u>[Signature]</u>	Date <u>12/19/01</u>	Time	Received By: <u>[Signature]</u>	Date <u>12-19</u>	Time	Received By: <u>[Signature]</u>	Date <u>12/19/01</u>	Time
Relinquished: <u>[Signature]</u>	Date <u>12-19</u>	Time	Received By: <u>[Signature]</u>	Date <u>12-19</u>	Time	Received By: <u>[Signature]</u>	Date <u>12-19</u>	Time