

ASSESSOR'S MAP 94

Code Area Nos. 19-029

95

Scale: 1" = 100'

- (A) PLEASANTON HOMESTEADS E/30 (F) P.M. 6289 200/93 (J) P.M. 7380-A 246/13
- (B) P.M. 861 72/80 (C) TR. 1127 31/70 (G) P.M. 6180 208/3
- (D) P.M. 1739 88/40 (E) P.M. 2117 94/100 (H) P.M. 6904 221/80

Drawn: 6-29-72 H.N. Revised: 10-4-77 H.N. 78-2
 1-31-85 R6 10-3-78 P8
 10-20-87 P8
 4-9-90 P8
 4-20-92 DW
 9-15-93 JT
 8-23-93 JT
 2-03-94 CBL.

Formerly: Pgs. 60, 70, 90 B Per 62, 80

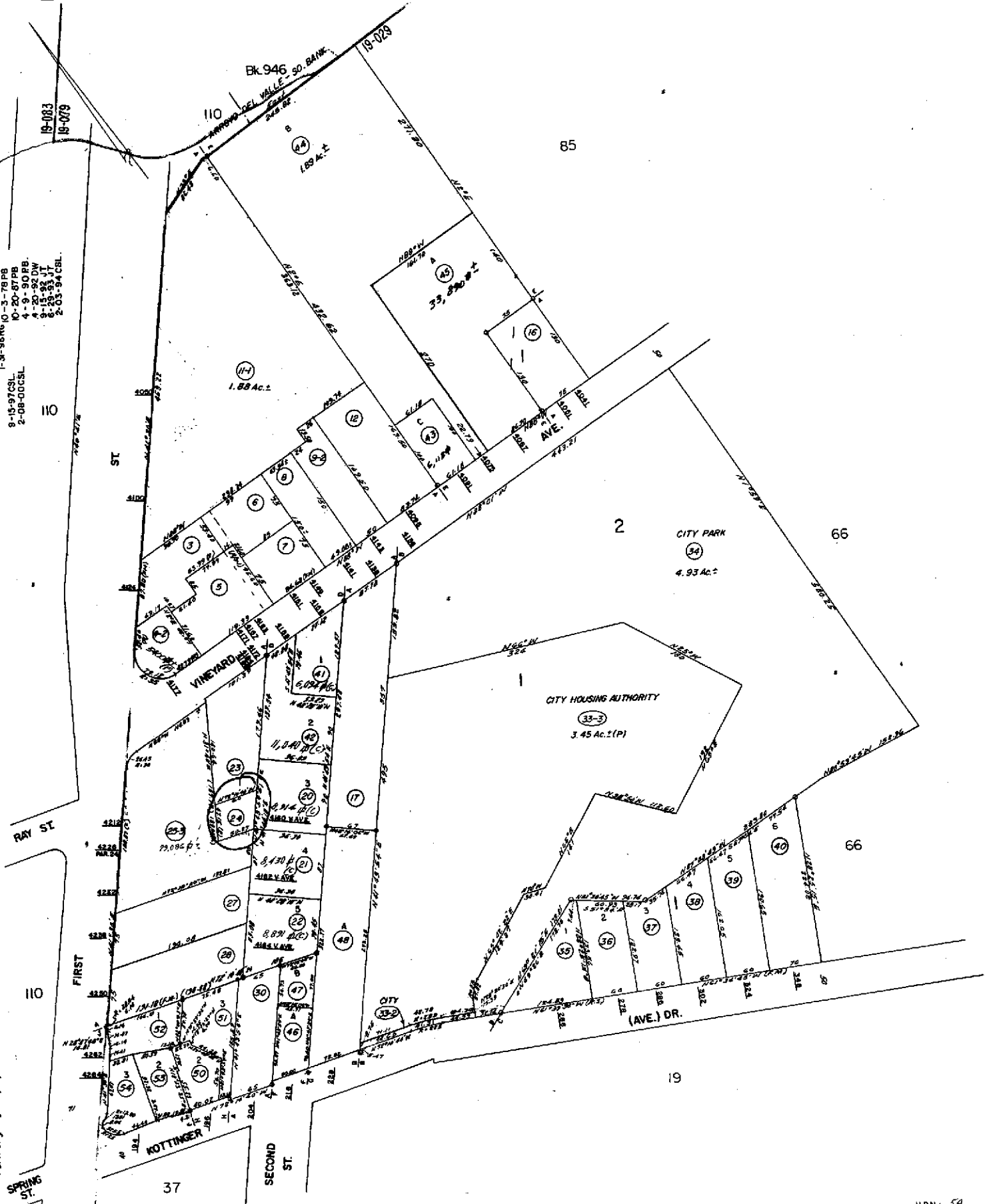

A.C.M. 48

Reference: P.M. 681 69/25 P.M. 2117 (Bk. 94 Pg. 100)

Property Detail**Alameda, CA RON THOMSEN, ASSESSOR**

Parcel # (APN): 094 -0095-024-00 Use Description:

Parcel Status:

Owner Name: SAFRENO DOUGLAS E & MARY M

Mailing Address: 1627 VINEYARD AV PLEASANTON CA 94566-6389

Situs Address: 4226 1ST ST PLEASANTON CA 94566

Legal

Description:

ASSESSMENT

Total Value: \$6,772

Use Code: 108

Zoning:

Land Value: \$6,772

Tax Rate Area: 19029

Impr Value:

Year Assd: 2003

Improve Type:

Other Value:

Property Tax:

Price/SqFt:

% Improved

Delinquent Yr

Exempt Amt:

HO Exempt?: N

SALES HISTORY

	<u>Sale 1</u>	<u>Sale 2</u>	<u>Sale 3</u>	<u>Transfer</u>
Recording Date:				08/24/1966
Recorded Doc #:				AY*101002
Recorded Doc Type:				
Transfer Amount:				
Sale 1 Seller (Grantor):				
1st Trst Dd Amt:	Code1:		2nd Trst Dd Amt:	Code2:

PROPERTY CHARACTERISTICS

Lot Acres: 0.060

Year Built:

Fireplace:

Lot SqFt: 2,500

Effective Yr:

A/C:

Bldg/Liv Area:

Heating:

Units:

Total Rooms:

Pool:

Buildings:

Bedrooms:

Stories:

Baths (Full):

Park Type:

Style:

Baths (Half):

Spaces:

Construct:

Site Inffnce:

Quality:

Garage SqFt:

Building Class:

Timber Preserve:

Condition:

Ag Preserve:

Other Rooms:



COUNTY OF ALAMEDA
Assessor's Office

Property Value System

History

Value

Transfer

[New Query](#)

Parcel Number: **94-95-24** Lien Date: **01/01/2006** Owner: **SAFRENO DOUGLAS E & MARY M**

Property Address: **4226 1ST ST , PLEASANTON, CA 94566-7124**

[Parcel History](#)

Mailing Name	Mailing Address	Document Date	Document Number	Value From Trans Tax	Parcel Count	Use
SAFRENO DOUGLAS E & MARY M	1627 VINEYARD AVE , PLEASANTON, CA 94566-6389	08/24/1966	AY-101002		5	1000

All information on this site is to be assumed accurate for property assessment purposes only, and is based upon the Assessor's knowledge of each property. Caution is advised for use other than its intended purpose.

The Alameda County Intranet site is best viewed in Internet Explorer Version 5.5 or later.
 Click [here](#) for more information regarding supported browsers.

Copyright © 2001 Alameda County