

Nowell, Keith, Env. Health

From: Roe, Dilan, Env. Health
Sent: Friday, March 06, 2015 3:08 PM
To: Nowell, Keith, Env. Health
Subject: FW: RO00359 Dave's Station - Requested Figure
Attachments: Plate-1 Potential Receptors and Groundwater Plume.pdf; Figure 9 CRA-Chevon.pdf

Dilan Roe, P.E.

Program Manager - Land Use & Local Oversight Program

Alameda County Environmental Health

1131 Harbor Bay Parkway

Alameda, CA 94502

510.567.6767; Ext. 36767

QIC: 30440

dilan.roe@acgov.org

PDF copies of case files can be reviewed/downloaded at:

<http://www.acgov.org/aceh/lop/ust.htm>

From: Helge, James [FCL] [<mailto:jhelge@fugro.com>]
Sent: Friday, March 06, 2015 2:56 PM
To: Roe, Dilan, Env. Health; Van Lam
Cc: Alexander, Jeriann [FCL]
Subject: RO00359 Dave's Station - Requested Figure

Ms. Roe:

Please find attached the requested figure showing Potential Receptors and Groundwater Plume for the Subject Site. We have also attached Figure 9 from the adjacent Chevron Station for your reference. We understand that the attached Plate 1 Potential Receptors and Groundwater Plume is the County's last requirement to provide closure for the Site.

If you have questions about Plate 1, please call.

-Jim

James Helge

Senior Environmental Scientist

Fugro Consultants, Inc.

2420 Del Paso Road, STE 250

Sacramento, California 95834

Office: (916) 773-2600, ext. 123

Cell - 510-610-8057

JHelge@fugro.com

www.Fugroconsultants.com

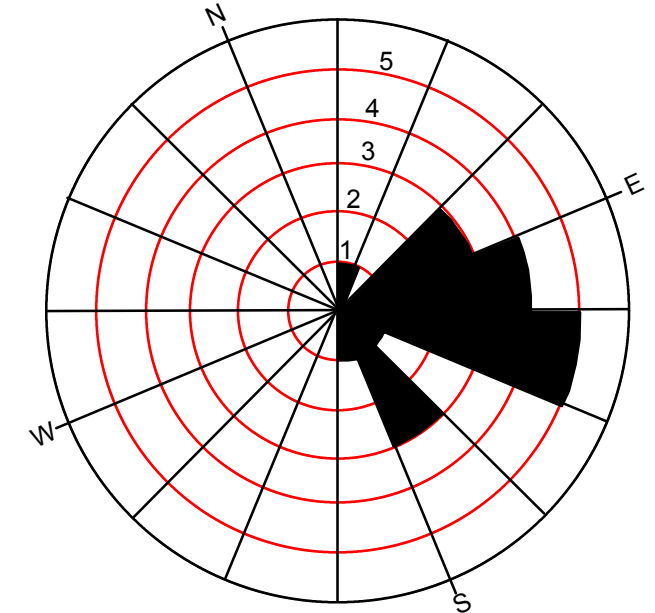
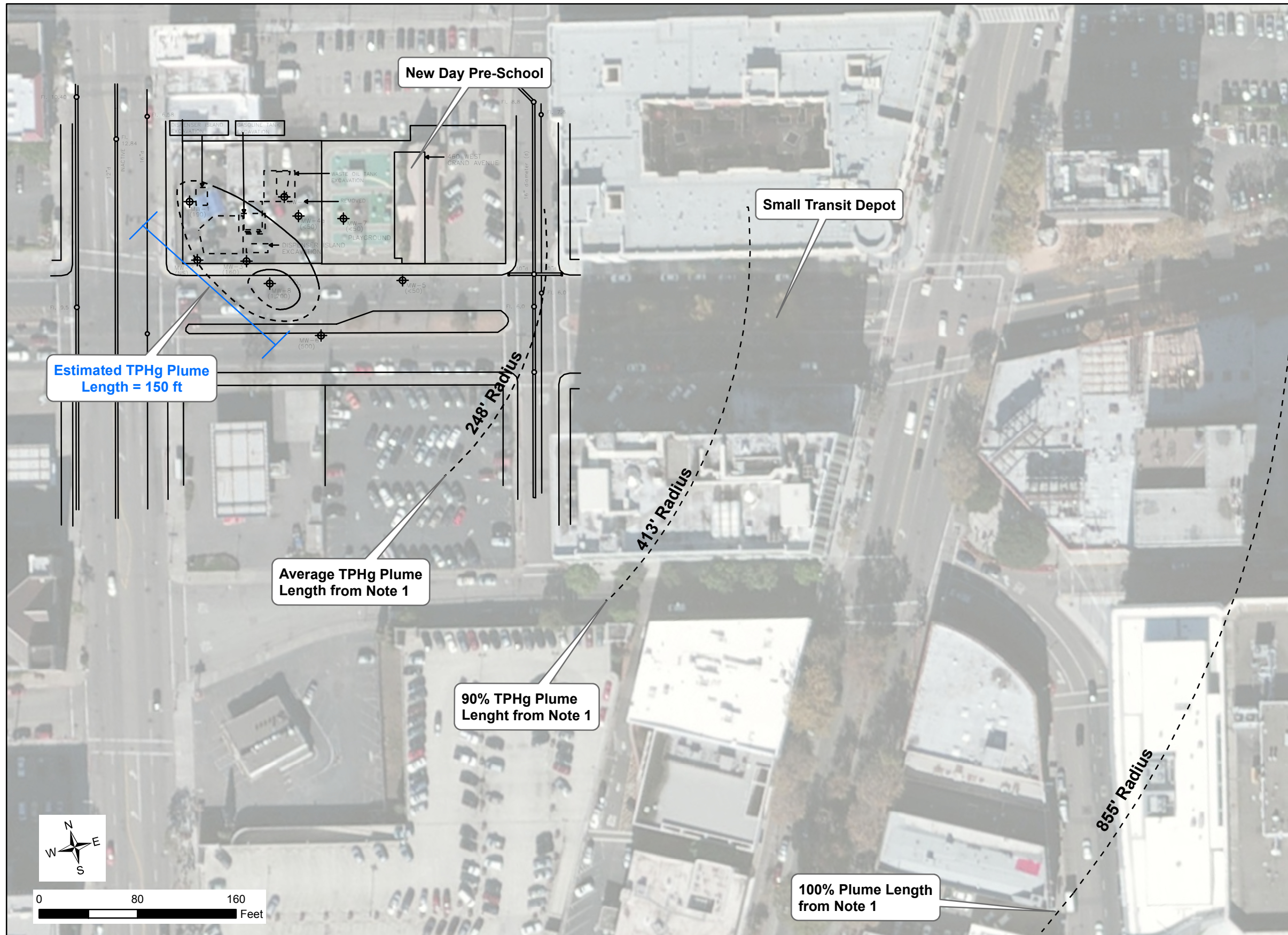

**ROSE DIAGRAM SHOWING
 GROUNDWATER FLOW DIRECTION
 (2004 - 2014)**

LEGEND

- STRUCTURE
- LIMITS OF EXCAVATION
- MW-8 MONITORING WELL LOCATION
- NA NOT ACCESSIBLE
- MW-3 (160) TPHg CONCENTRATIONS, ug/L
- (NS) NOT SAMPLED

- Notes:
- 1) Technical Justification for Groundwater Plume Lengths, Indicator Constituents, Concentrations, and Buffer Distances (Separation Distances) to Receptors, SWRCB, 2011.
 - 2) No irrigation or domestic wells within 855 feet of the site.

**POTENTIAL RECEPTORS AND
 GROUNDWATER PLUME - OCTOBER 2014**
 2250 Telegraph Avenue
 Oakland, California

C:\Users\WCUJPL\1\FUGAppData\Local\Temp\F3A51-DFB418482F59660C39.TMP_3/4/2015_wcupplies

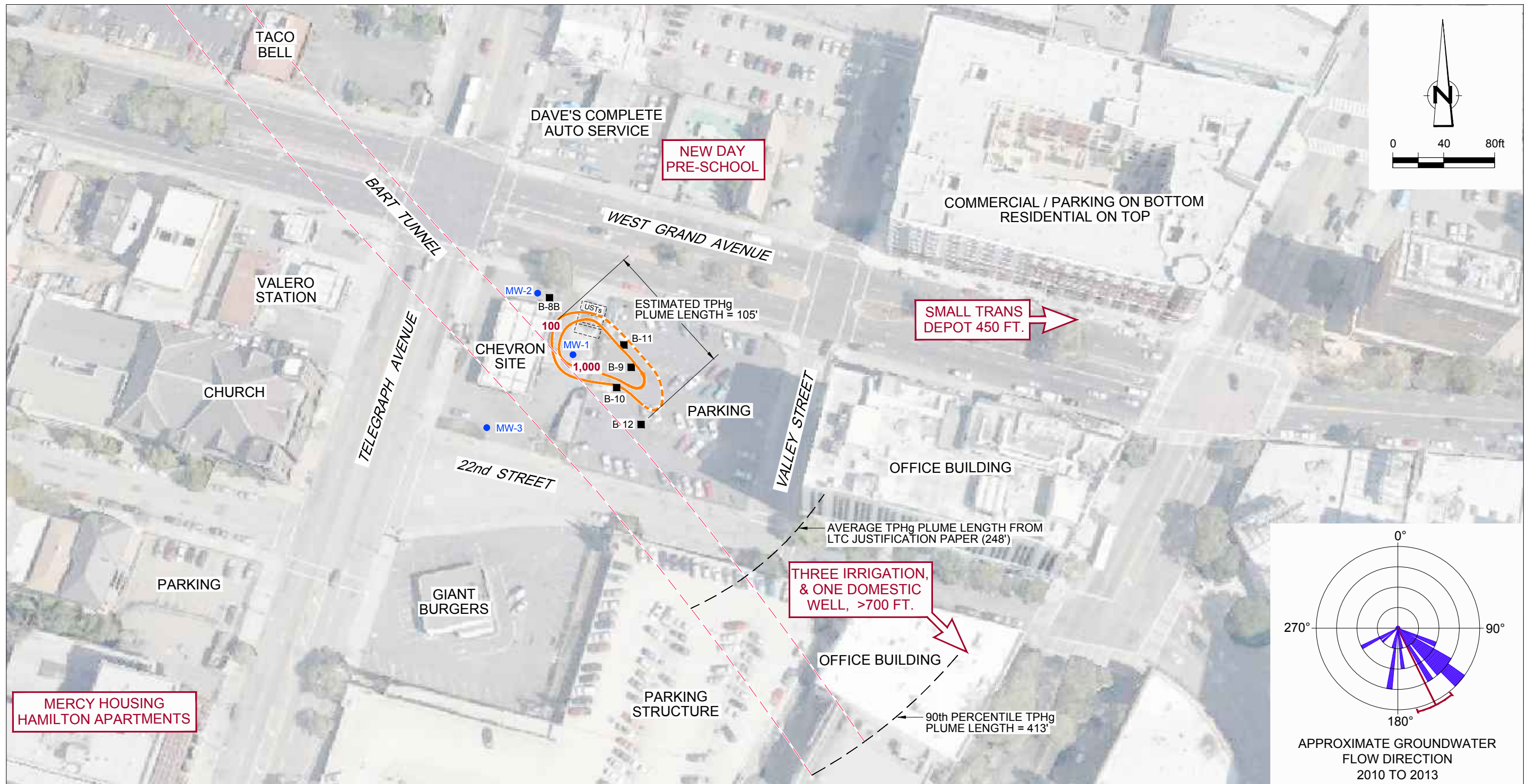

Figure 9
 POTENTIAL RECEPTORS AND GROUNDWATER PLUME
 FORMER CHEVRON SERVICE STATION 93600
 2200 TELEGRAPH AVENUE
 Oakland, California

