



Carryl MacLeod
Project Manager, Marketing Business Unit

Alameda County Department of Environmental Health
1131 Harbor Bay Parkway, Suite 250
Alameda, CA 94502-6577

RECEIVED

By Alameda County Environmental Health 2:45 pm, Sep 14, 2017

Re: Former Chevron Service Station 95607
5269 Crow Canyon Road
Castro Valley, CA
ACEH Case #RO0350

I have read and acknowledge the content, recommendations and/or conclusions contained in the attached *Second Semi-Annual 2017 Groundwater Monitoring and Sampling Report* submitted on my behalf to ACDEH's FTP server and the SWRCB's GeoTracker website.

This letter is submitted pursuant to the requirements of California Water Code Section 13267(b)(1) and the regulating implementation entitled Appendix A pertaining thereto.

I declare under penalty of perjury that the foregoing is true and correct to the best of my knowledge

Sincerely,

Carryl MacLeod
Project Manager

Attachment: *Second Semi-Annual 2017 Groundwater Monitoring and Sampling Report*



September 12, 2017

Reference No. 311950

Mr. Mark Detterman
Alameda County Environmental Health Services (ACEHS)
1131 Harbor Bay Parkway, Suite 250
Alameda, California 94502-6540

**Re: Second Semi-Annual 2017 Groundwater Monitoring and Sampling Report
Chevron Service Station 95607
5269 Crow Canyon Road
Castro Valley, California
ACEH LOP #RO0350**

Dear Mr. Detterman:

GHD Services, Inc. (GHD) is submitting this *Second Semi-Annual 2017 Groundwater Monitoring and Sampling Report* for the site referenced above (Figure 1) on behalf of Chevron Environmental Management Company (EMC). Quarterly groundwater monitoring and sampling was performed by Gettler-Ryan, Inc. (G-R) of Dublin, California and their *Groundwater Monitoring and Sampling Data Package* is included as Attachment A. Eurofins Lancaster Laboratory Environmental, LLCs' *Analytical Results* report is included as Attachment B. Current groundwater monitoring and sampling data are presented in Table 1 and are shown on Figure 2. Historical groundwater monitoring and sampling data are included as Attachment C.



Please contact Kiersten Hoey at (510) 420-3347 if you have any questions or require additional information.

Sincerely,
GHD

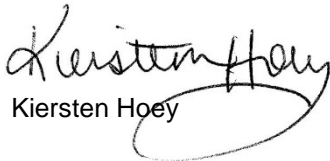
Kiersten Hoey

KH/cw/68
Encl.

Ana Friel, PG



Figure 1 Vicinity Map

Figure 2 Groundwater Elevation Contour and Hydrocarbon Concentration Map

Table 1 Groundwater Monitoring and Sampling Data

Attachment A Monitoring Data Package

Attachment B Laboratory Analytical Report

Attachment C Historical Groundwater Monitoring and Sampling Data

cc: Ms. Carryl MacLeod, Chevron (*electronic copy*)
Mr. Kevin Hinkley, Property Owner
Ms. Diane Riggs, Forest Creek Townhomes Association

Figures

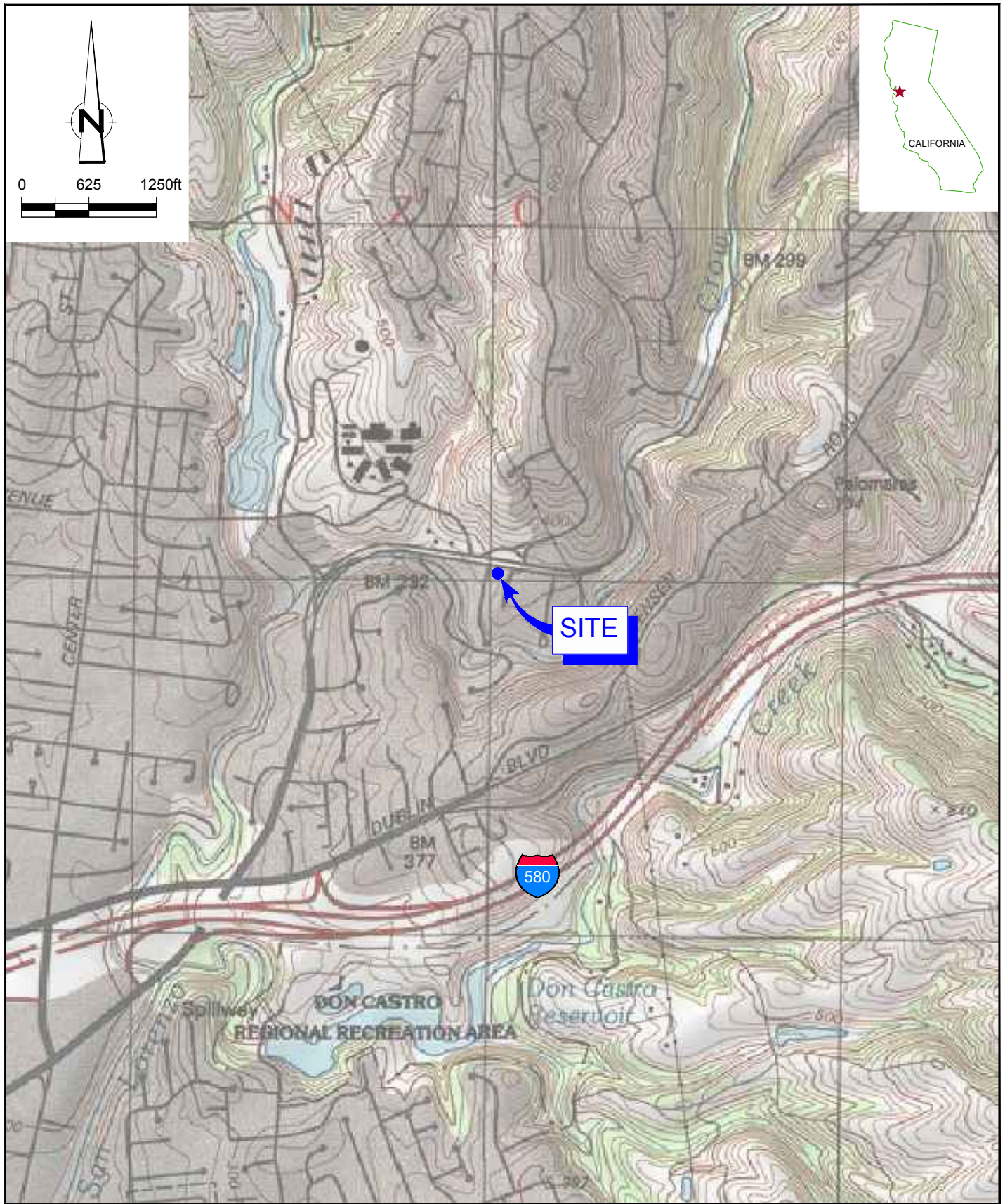

SOURCE: TOPO! MAPS



FORMER CHEVRON-BRANDED STATION 95607
 5269 CROW CANYON ROAD
 CASTRO VALLEY, CALIFORNIA

311950-95
 Aug 18, 2017

VICINITY MAP

FIGURE 1

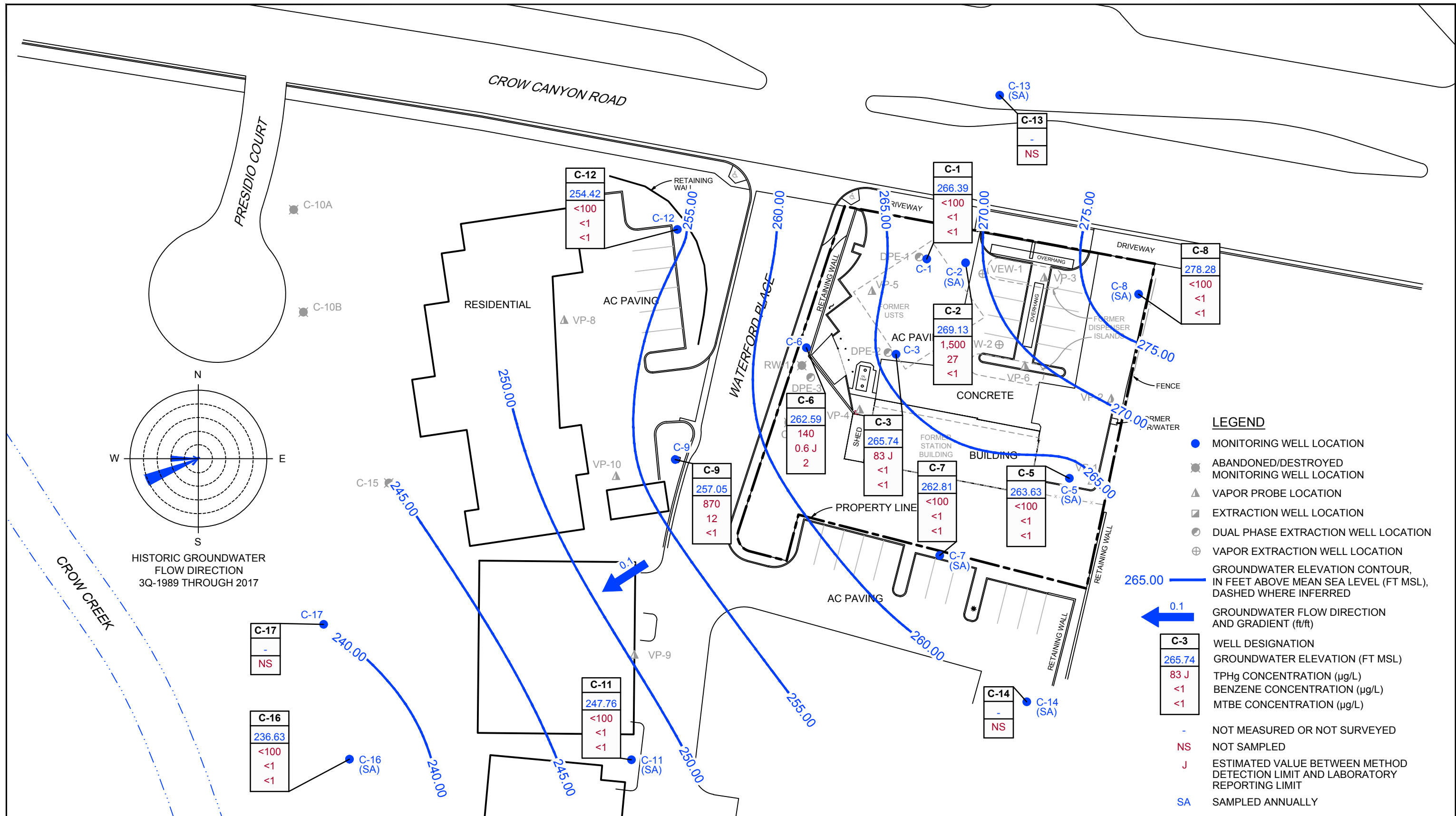

BASEMAP MODIFIED FROM DRAWING PROVIDED BY MORROW SURVEYING, JANUARY 15, 2014



FORMER CHEVRON-BRANDED STATION 95607
 5269 CROW CANYON ROAD
 CASTRO VALLEY, CALIFORNIA
**GROUNDWATER ELEVATION CONTOUR AND
 HYDROCARBON CONCENTRATION MAP - JULY 28, 2017**

311950-95
 Sep 1, 2017

FIGURE 2

Table

Table 1
Groundwater Monitoring and Sampling Data
Former Chevron Service Station 95607
5269 Crow Canyon Road
Castro Valley, California

Location	Date	TOC	DTW	GWE	HYDROCARBONS		PRIMARY VOCS					ADDITIONAL VOCS					
					TPH-GFO	B	T	E	X	MTBE by SW8260	Ethanol	TBA	DIPE	ETBE	TAME	EDB	1,2-DCA
	Units	ft	ft	ft-amsl	µg/L	µg/L	µg/L	µg/L	µg/L	µg/L	µg/L	µg/L	µg/L	µg/L	µg/L	µg/L	µg/L
C-1	07/13/2010	283.46	17.50	265.96	4,500	180	27	57	42	<0.5	<50	8	<0.5	<0.5	<0.5	<0.5	<0.5
C-1	01/12/2011	283.46	16.72	266.74	2,100	100	10	9	9	<0.5	<50	3	<0.5	<0.5	<0.5	<0.5	<0.5
C-1	07/23/2011 ¹	283.46	-	-	-	-	-	-	-	-	-	-	-	-	-	-	-
C-1	01/12/2012 ¹	283.46	23.50	259.96	4,700	350	41	33	36	<0.5	<50	7	<0.5	<0.5	<0.5	<0.5	<0.5
C-1	07/02/2012 ¹	283.46	-	-	-	-	-	-	-	-	-	-	-	-	-	-	-
C-1	01/29/2013 ¹	283.46	18.30	265.16	2,500	210	20	13	26	<5	<500	59	<5	<5	<5	<5	<5
C-1	07/18/2013 ¹	283.46	-	-	-	-	-	-	-	-	-	-	-	-	-	-	-
C-1	01/21/2014 ¹	283.46	25.16	258.30	5,700	450	35	130	49	<1	<100	21	<1	<1	<1	<1	<1
C-1	07/03/2014 ¹	283.46	-	-	-	-	-	-	-	-	-	-	-	-	-	-	-
C-1	01/26/2015 ¹	283.46	36.95	246.51	1,500	<0.5	<0.5	<0.5	0.6 J	<0.5	<50	10	<0.5	<0.5	<0.5	<0.5	<0.5
C-1	02/20/2015	283.46	19.55	263.91	210	0.5 J	<0.5	<0.5	6	<0.5	<50	19	<0.5	<0.5	<0.5	<0.5	<0.5
C-1	04/01/2015	283.46	21.80	261.66	-	-	-	-	-	-	-	-	-	-	-	-	-
C-1	07/09/2015	283.46	35.80	247.66	380	140	<0.5	1	<0.5	<0.5	<50	4 J	<0.5	<0.5	<0.5	<0.5	<0.5
C-1	10/20/2015	283.46	37.18	246.28	3,400	770	<5	5 J	<5	<5	<500	<20	<5	<5	<5	<5	<5
C-1	01/08/2016	283.46	37.47	245.99	59 J	2	<0.5	<0.5	<0.5	<0.5	<50	<2	<0.5	<0.5	<0.5	<0.5	<0.5
C-1	04/06/2016	283.46	14.92	268.54	55 J	<1	<1	<1	3	<1	<250	3 J	<1	<1	<1	<1	<1
C-1	07/08/2016	283.46	18.26	265.20	<100	<1	<1	<1	<1	<1	<250	<5	<1	<1	<1	<1	<1
C-1	10/28/2016	283.46	18.85	264.61	550	10	<1	9	<1	<1	<250	9	<1	<1	<1	<1	<1
C-1	01/06/2017	283.46	14.44	269.02	<100	<1	<1	<1	<1	<1	<250	4 J	<1	<1	<1	<1	<1
C-1	07/28/2017	283.46	17.07	266.39	<100	<1	<1	<1	<1	<1	<250	<5	<1	<1	<1	<1	<1
C-2	07/13/2010 ¹	-	-	-	-	-	-	-	-	-	-	-	-	-	-	-	-
C-2	01/12/2011	284.37	14.10	270.27	92	<0.5	<0.5	<0.5	<0.5	<0.5	<50	<2	<0.5	<0.5	<0.5	<0.5	<0.5
C-2	07/23/2011 ¹	284.37	-	-	-	-	-	-	-	-	-	-	-	-	-	-	-
C-2	01/12/2012 ¹	284.37	19.84	264.53	120	<0.5	<0.5	<0.5	<0.5	<0.5	<50	<2	<0.5	<0.5	<0.5	<0.5	<0.5
C-2	07/02/2012 ¹	284.37	-	-	-	-	-	-	-	-	-	-	-	-	-	-	-
C-2	01/29/2013 ¹	284.37	15.80	268.57	55	<0.5	<0.5	<0.5	<0.5	<0.5	<50	<2	<0.5	<0.5	<0.5	<0.5	<0.5
C-2	07/18/2013 ¹	284.37	-	-	-	-	-	-	-	-	-	-	-	-	-	-	-
C-2	01/21/2014 ¹	284.37	25.35	259.02	53	<0.5	<0.5	<0.5	<0.5	<0.5	<50	<2	<0.5	<0.5	<0.5	<0.5	<0.5
C-2	07/03/2014 ¹	284.37	-	-	-	-	-	-	-	-	-	-	-	-	-	-	-
C-2	01/26/2015 ¹	284.37	21.44	262.93	690	190	5	44	10	<0.5	<50	9	<0.5	<0.5	<0.5	<0.5	<0.5
C-2	02/20/2015 ⁶	284.37	-	-	-	-	-	-	-	-	-	-	-	-	-	-	-

Table 1
Groundwater Monitoring and Sampling Data
Former Chevron Service Station 95607
5269 Crow Canyon Road
Castro Valley, California

Location	Date	TOC	DTW	GWE	HYDROCARBONS		PRIMARY VOCS					ADDITIONAL VOCS					
					TPH-GFO	B	T	E	X	MTBE by SW8260	Ethanol	TBA	DIPE	ETBE	TAME	EDB	1,2-DCA
	Units	ft	ft	ft-amsl	µg/L	µg/L	µg/L	µg/L	µg/L	µg/L	µg/L	µg/L	µg/L	µg/L	µg/L	µg/L	µg/L
C-2	04/01/2015	284.37	-	-	-	-	-	-	-	-	-	-	-	-	-	-	-
C-2	07/09/2015	284.37	-	-	-	-	-	-	-	-	-	-	-	-	-	-	-
C-2	10/20/2015	284.37	-	-	-	-	-	-	-	-	-	-	-	-	-	-	-
C-2	01/08/2016	284.37	17.88	266.49	<50	<0.5	<0.5	<0.5	<0.5	<0.5	<50	<2	<0.5	<0.5	<0.5	<0.5	<0.5
C-2	04/06/2016 ¹	284.37	-	-	-	-	-	-	-	-	-	-	-	-	-	-	-
C-2	07/08/2016 ¹	284.37	-	-	-	-	-	-	-	-	-	-	-	-	-	-	-
C-2	10/28/2016 ¹	284.37	-	-	-	-	-	-	-	-	-	-	-	-	-	-	-
C-2	01/06/2017	284.37	12.39	271.98	200	<1	<1	<1	<1	<1	<250	5 J	<1	<1	<1	<1	<1
C-2	07/28/2017	284.37	15.24	269.13	1,500	27	2	<1	4	<1	<250	7	<1	<1	<1	<1	<1
C-3	07/13/2010	285.98	19.52	266.46	49,000	9,300	400	3,200	5,200	<3	<250	67	<3	<3	<3	<3	<3
C-3	01/12/2011	285.98	19.00	266.98	44,000	12,000	300	2,400	3,600	<10	<1,000	<40	<10	<10	<10	<10	<10
C-3	07/27/2011	285.98	21.34	264.64	48,000	11,000	240	2,800	2,200	<10	<1,000	80	<10	<10	<10	<10	<10
C-3	01/12/2012	285.98	25.69	260.29	46,000	9,000	390	3,100	3,100	<3	<250	83	<3	<3	<3	<3	3
C-3	07/02/2012	285.98	21.71	264.27	44,000	9,100	320	2,800	1,800	<3	<250	75	<3	<3	<3	<3	<3
C-3	01/29/2013	285.98	21.02	264.96	27,000	10,000	270	2,000	1,600	<5	<500	98	<5	<5	<5	<5	<5
C-3	07/18/2013	285.98	25.66	260.32	47,000	13,000	400	3,300	2,300	<3	<250	70	<3	<3	<3	<3	<3
C-3	01/21/2014	285.98	27.74	258.24	36,000	10,000	280	2,600	990	<10	<1,000	73	<10	<10	<10	<10	<10
C-3	07/03/2014	285.98	26.02	259.96	38,000	12,000	300	3,000	1,600	<10	<1,000	130	<10	<10	<10	<10	<10
C-3	01/26/2015 ⁵	285.98	-	-	-	-	-	-	-	-	-	-	-	-	-	-	-
C-3	02/20/2015	285.98	24.40	261.58	520	13	<0.5	<0.5	22	4	<50	37	<0.5	<0.5	<0.5	<0.5	<0.5
C-3	04/01/2015	285.98	26.34	259.64	4,000	2,200	17	180	240	4 J	<250	27	<3	<3	<3	<3	<3
C-3	07/09/2015 ⁵	285.98	-	-	-	-	-	-	-	-	-	-	-	-	-	-	-
C-3	10/20/2015 ⁵	285.98	-	-	-	-	-	-	-	-	-	-	-	-	-	-	-
C-3	01/08/2016 ⁵	285.98	-	-	-	-	-	-	-	-	-	-	-	-	-	-	-
C-3	04/06/2016	285.98	18.96	267.02	<100	0.5 J	<1	<1	<1	<1	<250	11	<1	<1	<1	<1	<1
C-3	07/08/2016	285.98	21.55	264.43	<100	<1	<1	<1	<1	<1	<250	2 J	<1	<1	<1	<1	<1
C-3	10/28/2016	285.98	22.78	263.20	1,900	370	<5	120	6	<5	<1,300	25	<5	<5	<5	<5	<5
C-3	01/06/2017	285.98	18.12	267.86	<100	5	<1	<1	<1	<1	<250	2 J	<1	<1	<1	<1	<1
C-3	07/28/2017	285.98	20.24	265.74	83 J	<1	<1	<1	<1	<1	<250	<5	<1	<1	<1	<1	<1
C-5	07/13/2010 ¹	-	-	-	-	-	-	-	-	-	-	-	-	-	-	-	-

Table 1
Groundwater Monitoring and Sampling Data
Former Chevron Service Station 95607
5269 Crow Canyon Road
Castro Valley, California

Location	Date	TOC	DTW	GWE	HYDROCARBONS		PRIMARY VOCS					ADDITIONAL VOCS					
					TPH-GFO	B	T	E	X	MTBE by SW8260	Ethanol	TBA	DIPE	ETBE	TAME	EDB	1,2-DCA
	Units	ft	ft	ft-amsl	µg/L	µg/L	µg/L	µg/L	µg/L	µg/L	µg/L	µg/L	µg/L	µg/L	µg/L	µg/L	µg/L
C-5	01/12/2011	287.95	19.58	268.37	<50	<0.5	<0.5	<0.5	<0.5	<0.5	<50	<2	1	<0.5	<0.5	<0.5	<0.5
C-5	07/23/2011 ¹	287.95	-	-	-	-	-	-	-	-	-	-	-	-	-	-	-
C-5	01/12/2012 ¹	287.95	27.22	260.73	<50	<0.5	<0.5	<0.5	<0.5	<0.5	<50	<2	1	<0.5	<0.5	<0.5	<0.5
C-5	07/02/2012 ¹	287.95	-	-	-	-	-	-	-	-	-	-	-	-	-	-	-
C-5	01/29/2013 ¹	287.95	22.70	265.25	<50	<0.5	<0.5	<0.5	<0.5	<0.5	<50	<2	<0.5	<0.5	<0.5	<0.5	<0.5
C-5	07/18/2013 ¹	287.95	-	-	-	-	-	-	-	-	-	-	-	-	-	-	-
C-5	01/21/2014 ¹	287.95	29.05	258.90	<50	<0.5	<0.5	<0.5	<0.5	<0.5	<50	<2	<0.5	<0.5	<0.5	<0.5	<0.5
C-5	07/03/2014 ¹	287.95	-	-	-	-	-	-	-	-	-	-	-	-	-	-	-
C-5	01/26/2015 ¹	287.95	30.40	257.55	<50	<0.5	<0.5	<0.5	<0.5	<0.5	<50	<2	<0.5	<0.5	<0.5	<0.5	<0.5
C-5	02/20/2015 ⁶	287.95	-	-	-	-	-	-	-	-	-	-	-	-	-	-	-
C-5	04/01/2015	287.95	-	-	-	-	-	-	-	-	-	-	-	-	-	-	-
C-5	07/09/2015	287.95	-	-	-	-	-	-	-	-	-	-	-	-	-	-	-
C-5	10/20/2015	287.95	-	-	-	-	-	-	-	-	-	-	-	-	-	-	-
C-5	01/08/2016 ¹⁰	287.95	-	-	-	-	-	-	-	-	-	-	-	-	-	-	-
C-5	04/06/2016 ¹	287.95	-	-	-	-	-	-	-	-	-	-	-	-	-	-	-
C-5	07/08/2016 ¹	287.95	-	-	-	-	-	-	-	-	-	-	-	-	-	-	-
C-5	10/28/2016 ¹	287.95	-	-	-	-	-	-	-	-	-	-	-	-	-	-	-
C-5	01/06/2017	287.95	20.46	267.49	<100	<1	<1	<1	<1	<1	<250	<5	<1	<1	<1	<1	<1
C-5	07/28/2017	287.95	24.32	263.63	<100	<1	<1	<1	<1	<1	<250	<5	<1	<1	<1	<1	<1
C-6	07/13/2010	275.28	11.40	263.88	25,000	9,500	75	640	140	19	<250	79	<3	<3	<3	<3	<3
C-6	01/12/2011	275.28	11.10	264.18	27,000	12,000	120	960	270	16	<1,000	73	<10	<10	<10	<10	<10
C-6	07/23/2011	275.28	13.19	262.09	30,000	12,000	46	270	62	<25	<2,500	120	<25	<25	<25	<25	<25
C-6	01/12/2012	275.28	17.27	258.01	35,000	15,000	83	690	190	<25	<2,500	200	<25	<25	<25	<25	<25
C-6	07/02/2012	275.28	14.21	261.07	24,000	9,400	82	780	280	15	<250	78	<3	<3	<3	<3	<3
C-6	01/29/2013	275.28	13.22	262.06	33,000	12,000	130	1,500	530	<10	<1,000	260	<10	<10	<10	<10	<10
C-6	07/18/2013	275.28	17.48	257.80	28,000	13,000	48	470	130	<10	<1,000	300	<10	<10	<10	<10	<10
C-6	01/21/2014	275.28	19.30	255.98	7,600	4,000	40	630	85	16	<250	350	<3	<3	<3	<3	<3
C-6	07/03/2014	275.28	17.25	258.03	12,000	3,800	19	200	68	17	<500	720	<5	<5	<5	<5	<5
C-6	01/26/2015	275.28	26.72	248.56	960	17	<0.5	<0.5	2	10	<50	19	<0.5	<0.5	<0.5	<0.5	<0.5
C-6	02/20/2015	275.28	16.55	258.73	440	42	<0.5	2	16	18	<50	7	<0.5	<0.5	<0.5	<0.5	0.5 J
C-6	04/01/2015	275.28	18.76	256.52	1,400	110	2	39	62	12	<50	13	<0.5	<0.5	<0.5	<0.5	<0.5

Table 1
Groundwater Monitoring and Sampling Data
Former Chevron Service Station 95607
5269 Crow Canyon Road
Castro Valley, California

Location	Date	TOC	DTW	GWE	HYDROCARBONS		PRIMARY VOCS					ADDITIONAL VOCS					
					TPH-GFO	B	T	E	X	MTBE by SW8260	Ethanol	TBA	DIPE	ETBE	TAME	EDB	1,2-DCA
	Units	ft	ft	ft-amsl	µg/L	µg/L	µg/L	µg/L	µg/L	µg/L	µg/L	µg/L	µg/L	µg/L	µg/L	µg/L	µg/L
C-6	07/09/2015	275.28	25.78	249.50	2,400	3	<0.5	15	3	7	<50	28	<0.5	<0.5	<0.5	<0.5	<0.5
C-6	10/20/2015	275.28	26.83	248.45	3,300	2	<0.5	2	3	7	<50	27	<0.5	<0.5	<0.5	<0.5	<0.5
C-6	01/08/2016	275.28	19.97	255.31	760	3	<0.5	0.6 J	0.9 J	2	<50	18	<0.5	<0.5	<0.5	<0.5	<0.5
C-6	04/06/2016	275.28	10.83	264.45	1,100	4	<1	2	1	3	<250	13	<1	<1	<1	<1	<1
C-6	07/08/2016	275.28	13.38	261.90	1,800	2	<1	1	1	4	<250	13	<1	<1	<1	<1	<1
C-6	10/28/2016	275.28	14.35	260.93	680	2	<1	2	1	2	<250	18	<1	<1	<1	<1	<1
C-6	01/06/2017	275.28	10.49	264.79	220	2	<1	<1	<1	1	<250	3 J	<1	<1	<1	<1	<1
C-6	07/28/2017	275.28	12.69	262.59	140	0.6 J	<1	<1	<1	2	<250	<5	<1	<1	<1	<1	<1
C-7	07/13/2010	270.70	5.22	265.48	120	<0.5	<0.5	<0.5	<0.5	<0.5	<50	<2	0.5	<0.5	<0.5	<0.5	<0.5
C-7	01/12/2011	270.70	3.54	267.16	<50	<0.5	<0.5	<0.5	<0.5	<0.5	<50	<2	0.5	<0.5	<0.5	<0.5	<0.5
C-7	07/23/2011 ¹	270.70	-	-	-	-	-	-	-	-	-	-	-	-	-	-	-
C-7	01/12/2012 ¹	270.70	10.69	260.01	<50	<0.5	<0.5	<0.5	<0.5	<0.5	<50	<2	<0.5	<0.5	<0.5	<0.5	<0.5
C-7	07/02/2012 ¹	270.70	-	-	-	-	-	-	-	-	-	-	-	-	-	-	-
C-7	01/29/2013 ¹	270.70	6.48	264.22	<50	<0.5	<0.5	<0.5	<0.5	<0.5	<50	<2	<0.5	<0.5	<0.5	<0.5	<0.5
C-7	07/18/2013 ¹	270.70	-	-	-	-	-	-	-	-	-	-	-	-	-	-	-
C-7	01/21/2014 ¹	270.70	12.52	258.18	<50	<0.5	<0.5	<0.5	<0.5	<0.5	<50	<2	<0.5	<0.5	<0.5	<0.5	<0.5
C-7	07/03/2014 ¹	270.70	-	-	-	-	-	-	-	-	-	-	-	-	-	-	-
C-7	01/26/2015 ¹	270.70	12.23	258.47	<50	<0.5	<0.5	<0.5	<0.5	<0.5	<50	<2	<0.5	<0.5	<0.5	<0.5	<0.5
C-7	02/20/2015 ⁶	270.70	-	-	-	-	-	-	-	-	-	-	-	-	-	-	-
C-7	04/01/2015	270.70	-	-	-	-	-	-	-	-	-	-	-	-	-	-	-
C-7	07/09/2015	270.70	-	-	-	-	-	-	-	-	-	-	-	-	-	-	-
C-7	10/20/2015	270.70	-	-	-	-	-	-	-	-	-	-	-	-	-	-	-
C-7	01/08/2016	270.70	12.57	258.13	<50	<0.5	<0.5	<0.5	<0.5	<0.5	<50	<2	<0.5	<0.5	<0.5	<0.5	<0.5
C-7	04/06/2016 ¹	270.70	-	-	-	-	-	-	-	-	-	-	-	-	-	-	-
C-7	07/08/2016 ¹	270.70	-	-	-	-	-	-	-	-	-	-	-	-	-	-	-
C-7	10/28/2016 ¹	270.70	-	-	-	-	-	-	-	-	-	-	-	-	-	-	-
C-7	01/06/2017	270.70	4.55	266.15	<100	<1	<1	<1	<1	<1	<250	<5	<1	<1	<1	<1	<1
C-7	07/28/2017	270.70	7.89	262.81	<100	<1	<1	<1	<1	<1	<250	<5	<1	<1	<1	<1	<1
C-8	07/13/2010 ¹	-	-	-	-	-	-	-	-	-	-	-	-	-	-	-	-
C-8	01/12/2011	288.40	5.35	283.05	<50	<0.5	<0.5	<0.5	<0.5	<0.5	<50	<2	<0.5	<0.5	<0.5	<0.5	<0.5

Table 1
Groundwater Monitoring and Sampling Data
Former Chevron Service Station 95607
5269 Crow Canyon Road
Castro Valley, California

Location	Date	TOC	DTW	GWE	HYDROCARBONS		PRIMARY VOCS					ADDITIONAL VOCS					
					TPH-GFO	B	T	E	X	MTBE by SW8260	Ethanol	TBA	DIPE	ETBE	TAME	EDB	1,2-DCA
	Units	ft	ft	ft-amsl	µg/L	µg/L	µg/L	µg/L	µg/L	µg/L	µg/L	µg/L	µg/L	µg/L	µg/L	µg/L	µg/L
C-8	07/23/2011 ¹	288.40	-	-	-	-	-	-	-	-	-	-	-	-	-	-	-
C-8	01/12/2012 ¹	288.40	10.71	277.69	<50	<0.5	<0.5	<0.5	<0.5	<0.5	<50	<2	<0.5	<0.5	<0.5	<0.5	<0.5
C-8	07/02/2012 ¹	288.40	-	-	-	-	-	-	-	-	-	-	-	-	-	-	-
C-8	01/29/2013 ¹	288.40	7.56	280.84	<50	<5	<5	<5	<5	<5	<500	<20	<5	<5	<5	<5	<5
C-8	07/18/2013 ¹	288.40	-	-	-	-	-	-	-	-	-	-	-	-	-	-	-
C-8	01/21/2014 ¹	288.40	13.22	275.18	<50	<0.5	<0.5	<0.5	<0.5	<0.5	<50	<2	<0.5	<0.5	<0.5	<0.5	<0.5
C-8	07/03/2014 ¹	288.40	-	-	-	-	-	-	-	-	-	-	-	-	-	-	-
C-8	01/26/2015 ¹	288.40	7.62	280.78	<50	<0.5	<0.5	<0.5	<0.5	<0.5	<50	<2	<0.5	<0.5	<0.5	<0.5	<0.5
C-8	02/20/2015 ⁶	288.40	-	-	-	-	-	-	-	-	-	-	-	-	-	-	-
C-8	04/01/2015	288.40	-	-	-	-	-	-	-	-	-	-	-	-	-	-	-
C-8	07/09/2015	288.40	-	-	-	-	-	-	-	-	-	-	-	-	-	-	-
C-8	10/20/2015	288.40	-	-	-	-	-	-	-	-	-	-	-	-	-	-	-
C-8	01/08/2016	288.40	7.18	281.22	<50	<0.5	<0.5	<0.5	<0.5	<0.5	<50	<2	<0.5	<0.5	<0.5	<0.5	<0.5
C-8	04/06/2016 ¹	288.40	-	-	-	-	-	-	-	-	-	-	-	-	-	-	-
C-8	07/08/2016 ¹	288.40	-	-	-	-	-	-	-	-	-	-	-	-	-	-	-
C-8	10/28/2016 ¹	288.40	-	-	-	-	-	-	-	-	-	-	-	-	-	-	-
C-8	01/06/2017	288.40	5.43	282.97	<100	<1	<1	<1	<1	<1	<250	<5	<1	<1	<1	<1	<1
C-8	07/28/2017	288.40	10.12	278.28	<100	<1	<1	<1	<1	<1	<250	<5	<1	<1	<1	<1	<1
C-9	07/13/2010 ³	-	-	-	-	-	-	-	-	-	-	-	-	-	-	-	-
C-9	01/12/2011	-	8.42	-	96	3	<0.5	<0.5	<0.5	<0.5	<50	<2	<0.5	<0.5	<0.5	<0.5	<0.5
C-9	07/23/2011	-	10.40	-	88	0.6	<0.5	<0.5	<0.5	<0.5	<50	<2	<0.5	<0.5	<0.5	<0.5	<0.5
C-9	01/12/2012	-	13.60	-	180	<0.5	<0.5	<0.5	<0.5	<0.5	<50	<2	<0.5	<0.5	<0.5	<0.5	<0.5
C-9	07/02/2012	-	11.43	-	<50	<0.5	<0.5	<0.5	<0.5	<0.5	<50	<2	<0.5	<0.5	<0.5	<0.5	<0.5
C-9	01/29/2013	-	10.65	-	8,400	1,600	19	310	89	<5	<500	28	<5	<5	<5	<5	<5
C-9	07/18/2013	-	13.95	-	1,100	49	<0.5	<0.5	<0.5	<0.5	<50	<2	<0.5	<0.5	<0.5	<0.5	<0.5
C-9	01/21/2014	-	15.93	-	2,100	380	2	3	1	6	<50	46	<0.5	<0.5	<0.5	<0.5	<0.5
C-9	07/09/2014	-	14.22	-	17,000	5,500	22	240	59	6	<500	48	<5	<5	<5	<5	<5
C-9	01/26/2015	-	21.96	-	12,000	940	67	32	970	1	<50	14	<0.5	<0.5	<0.5	<0.5	<0.5
C-9	02/20/2015	-	14.26	-	2,600	430	15	<0.5	360	1	<50	21	<0.5	<0.5	<0.5	<0.5	<0.5
C-9	04/01/2015	-	17.39	-	7,000	760	98	59	960	1	<50	16	<0.5	<0.5	<0.5	<0.5	<0.5
C-9	07/09/2015 ⁸	267.66	-	-	-	-	-	-	-	-	-	-	-	-	-	-	-

Table 1
Groundwater Monitoring and Sampling Data
Former Chevron Service Station 95607
5269 Crow Canyon Road
Castro Valley, California

Location	Date	TOC	DTW	GWE	HYDROCARBONS		PRIMARY VOCS					ADDITIONAL VOCS					
					TPH-GFO	B	T	E	X	MTBE by SW8260	Ethanol	TBA	DIPE	ETBE	TAME	EDB	1,2-DCA
	Units	ft	ft	ft-amsl	µg/L	µg/L	µg/L	µg/L	µg/L	µg/L	µg/L	µg/L	µg/L	µg/L	µg/L	µg/L	µg/L
C-9	10/20/2015 ⁸	267.66	23.58	244.08	7,200	970	12	48	21	<5	<500	<20	<5	<5	<5	<5	<5
C-9	01/08/2016	267.66	24.63	243.03	7,300	670	40	170	370	<5	<500	<20	<5	<5	<5	<5	<5
C-9	04/06/2016 ⁸	267.66	10.64	257.02	8,400	170	140	120	990	<5	<1,300	11 J	<5	<5	<5	<5	<5
C-9	07/08/2016 ⁸	267.66	13.27	254.39	4,500	110	22	100	330	<1	<250	<5	<1	<1	<1	<1	<1
C-9	10/28/2016	267.66	12.57	255.09	6,600	660	7	170	44	<5	<1,300	18 J	<5	<5	<5	<5	<5
C-9	01/06/2017 ⁸	267.66	9.20	258.46	130	<1	<1	<1	2	<1	<250	<5	<1	<1	<1	<1	<1
C-9	07/28/2017	267.66	10.61	257.05	870	12	1	3	32	<1	<250	<5	<1	<1	<1	<1	<1
C-11	07/13/2010	265.30	17.64	247.66	<50	<0.5	<0.5	<0.5	<0.5	<0.5	<50	<2	<0.5	<0.5	<0.5	<0.5	<0.5
C-11	01/12/2011	265.30	15.52	249.78	<50	<0.5	<0.5	<0.5	<0.5	<0.5	<50	<2	<0.5	<0.5	<0.5	<0.5	<0.5
C-11	07/23/2011 ¹	265.30	-	-	-	-	-	-	-	-	-	-	-	-	-	-	-
C-11	01/12/2012 ¹	265.30	20.18	245.12	<50	<0.5	<0.5	<0.5	<0.5	<0.5	<50	<2	<0.5	<0.5	<0.5	<0.5	<0.5
C-11	07/02/2012 ¹	265.30	-	-	-	-	-	-	-	-	-	-	-	-	-	-	-
C-11	01/29/2013 ¹	265.30	17.50	247.80	<50	<0.5	<0.5	<0.5	<0.5	<0.5	<50	<2	<0.5	<0.5	<0.5	<0.5	<0.5
C-11	07/18/2013 ¹	265.30	-	-	-	-	-	-	-	-	-	-	-	-	-	-	-
C-11	01/21/2014 ¹	265.30	20.75	244.55	<50	<0.5	<0.5	<0.5	<0.5	<0.5	<50	<2	<0.5	<0.5	<0.5	<0.5	<0.5
C-11	07/03/2014 ¹	265.30	-	-	-	-	-	-	-	-	-	-	-	-	-	-	-
C-11	01/26/2015 ¹	265.30	20.46	244.84	<50	<0.5	<0.5	<0.5	<0.5	<0.5	<50	<2	<0.5	<0.5	<0.5	<0.5	<0.5
C-11	02/20/2015 ⁶	265.30	-	-	-	-	-	-	-	-	-	-	-	-	-	-	-
C-11	04/01/2015	265.30	-	-	-	-	-	-	-	-	-	-	-	-	-	-	-
C-11	07/09/2015	265.30	-	-	-	-	-	-	-	-	-	-	-	-	-	-	-
C-11	10/20/2015	265.30	-	-	-	-	-	-	-	-	-	-	-	-	-	-	-
C-11	01/08/2016	265.30	21.19	244.11	<50	<0.5	<0.5	<0.5	<0.5	<0.5	<50	<2	<0.5	<0.5	<0.5	<0.5	<0.5
C-11	04/06/2016 ¹	265.30	-	-	-	-	-	-	-	-	-	-	-	-	-	-	-
C-11	07/08/2016 ¹	265.30	-	-	-	-	-	-	-	-	-	-	-	-	-	-	-
C-11	10/28/2016 ¹	265.30	-	-	-	-	-	-	-	-	-	-	-	-	-	-	-
C-11	01/06/2017	265.30	17.09	248.21	<100	<1	<1	<1	<1	<1	<250	3 J	<1	<1	<1	<1	<1
C-11	07/28/2017	265.30	17.54	247.76	<100	<1	<1	<1	<1	<1	<250	<5	<1	<1	<1	<1	<1
C-12	07/13/2010	269.66	8.72	260.94	700	16	<0.5	0.7	2	0.6	<50	<2	<0.5	<0.5	<0.5	<0.5	<0.5
C-12	01/12/2011	269.66	8.38	261.28	5,500	98	0.6	9	22	<0.5	<50	<2	<0.5	<0.5	<0.5	0.6	<0.5
C-12	07/23/2011	269.66	9.36	260.30	1,400	17	<0.5	2	2	<0.5	<50	<2	<0.5	<0.5	<0.5	<0.5	<0.5

Table 1
Groundwater Monitoring and Sampling Data
Former Chevron Service Station 95607
5269 Crow Canyon Road
Castro Valley, California

Location	Date	TOC	DTW	GWE	HYDROCARBONS		PRIMARY VOCS					ADDITIONAL VOCS					
					TPH-GFO	B	T	E	X	MTBE by SW8260	Ethanol	TBA	DIPE	ETBE	TAME	EDB	1,2-DCA
	Units	ft	ft	ft-amsl	µg/L	µg/L	µg/L	µg/L	µg/L	µg/L	µg/L	µg/L	µg/L	µg/L	µg/L	µg/L	µg/L
C-12	01/12/2012	269.66	12.81	256.85	890	26	<0.5	1	2	<0.5	<50	<2	<0.5	<0.5	<0.5	<0.5	<0.5
C-12	07/02/2012	269.66	10.51	259.15	1,200	10	<0.5	3	0.7	<0.5	<50	<2	<0.5	<0.5	<0.5	<0.5	<0.5
C-12	01/29/2013	269.66	9.41	260.25	3,300	62	<0.5	27	10	<0.5	<50	<2	<0.5	<0.5	<0.5	<0.5	<0.5
C-12	07/18/2013	269.66	13.05	256.61	490	6	<0.5	1	2	<0.5	<50	<2	<0.5	<0.5	<0.5	<0.5	<0.5
C-12	01/21/2014	269.66	14.45	255.21	100	2	<0.5	0.5	<0.5	<0.5	<50	<2	<0.5	<0.5	<0.5	<0.5	<0.5
C-12	07/03/2014	269.66	13.40	256.26	<50	<0.5	<0.5	<0.5	<0.5	<0.5	<50	<2	<0.5	<0.5	<0.5	<0.5	<0.5
C-12	01/26/2015	269.66	15.25	254.41	<50	<0.5	<0.5	<0.5	<0.5	<0.5	<50	<2	<0.5	<0.5	<0.5	<0.5	<0.5
C-12	02/20/2015 ⁶	269.66	-	-	-	-	-	-	-	-	-	-	-	-	-	-	-
C-12	04/01/2015	269.66	13.34	256.32	<50	<0.5	<0.5	<0.5	<0.5	<0.5	<50	<2	<0.5	<0.5	<0.5	<0.5	<0.5
C-12	07/09/2015	269.66	15.34	254.32	<50	<0.5	<0.5	<0.5	<0.5	<0.5	<50	<2	<0.5	<0.5	<0.5	<0.5	<0.5
C-12	10/20/2015	269.66	18.14	251.52	<50	<0.5	<0.5	<0.5	<0.5	<0.5	<50	<2	<0.5	<0.5	<0.5	<0.5	<0.5
C-12	01/08/2016	269.66	12.51	257.15	<50	<0.5	<0.5	<0.5	<0.5	<0.5	<50	<2	<0.5	<0.5	<0.5	<0.5	<0.5
C-12	04/06/2016	269.66	9.25	260.41	<100	<1	<1	<1	<1	<1	<250	<5	<1	<1	<1	<1	<1
C-12	07/08/2016	269.66	11.26	258.40	<100	<1	<1	2	<1	<1	<250	<5	<1	<1	<1	<1	<1
C-12	10/28/2016	269.66	11.25	258.41	<100	<1	<1	<1	<1	<1	<250	<5	<1	<1	<1	<1	<1
C-12	01/06/2017	269.66	8.42	261.24	<100	<5	<5	<5	<5	<5	<1,300	<25	<5	<5	<5	<5	<5
C-12	07/28/2017	269.66	15.24	254.42	<100	<1	<1	<1	<1	<1	<250	<5	<1	<1	<1	<1	<1
C-13	07/13/2010	284.32	8.91	275.41	<50	<0.5	<0.5	<0.5	<0.5	<0.5	<50	<2	<0.5	<0.5	<0.5	<0.5	<0.5
C-13	01/12/2011	284.32	8.41	275.91	610	2	<0.5	8	0.8	<0.5	<50	<2	<0.5	<0.5	<0.5	<0.5	<0.5
C-13	07/23/2011	284.32	-	-	-	-	-	-	-	-	-	-	-	-	-	-	-
C-13	01/12/2012	284.32	10.69	273.63	<50	<0.5	<0.5	<0.5	<0.5	<0.5	<50	<2	<0.5	<0.5	<0.5	<0.5	<0.5
C-13	07/02/2012 ¹	284.32	-	-	-	-	-	-	-	-	-	-	-	-	-	-	-
C-13	01/29/2013 ¹	284.32	8.94	275.38	270	0.9	<0.5	5	<0.5	<0.5	<50	<2	<0.5	<0.5	<0.5	<0.5	<0.5
C-13	07/18/2013 ¹	284.32	-	-	-	-	-	-	-	-	-	-	-	-	-	-	-
C-13	01/21/2014 ¹	284.32	11.68	272.64	<50	<0.5	<0.5	<0.5	<0.5	<0.5	<50	<2	<0.5	<0.5	<0.5	<0.5	<0.5
C-13	07/03/2014 ¹	284.32	-	-	-	-	-	-	-	-	-	-	-	-	-	-	-
C-13	01/26/2015 ¹	284.32	12.10	272.22	<50	<0.5	<0.5	<0.5	<0.5	<0.5	<50	<2	<0.5	<0.5	<0.5	<0.5	<0.5
C-13	02/20/2015 ⁶	284.32	-	-	-	-	-	-	-	-	-	-	-	-	-	-	-
C-13	04/01/2015	284.32	-	-	-	-	-	-	-	-	-	-	-	-	-	-	-
C-13	07/09/2015	284.32	-	-	-	-	-	-	-	-	-	-	-	-	-	-	-
C-13	10/20/2015	284.32	-	-	-	-	-	-	-	-	-	-	-	-	-	-	-

Table 1
Groundwater Monitoring and Sampling Data
Former Chevron Service Station 95607
5269 Crow Canyon Road
Castro Valley, California

Location	Date	TOC	DTW	GWE	HYDROCARBONS		PRIMARY VOCS					ADDITIONAL VOCS					
					TPH-GRO	B	T	E	X	MTBE by SW8260	Ethanol	TBA	DIPE	ETBE	TAME	EDB	1,2-DCA
	Units	ft	ft	ft-amsl	µg/L	µg/L	µg/L	µg/L	µg/L	µg/L	µg/L	µg/L	µg/L	µg/L	µg/L	µg/L	µg/L
C-13	01/08/2016	284.32	9.17	275.15	<50	<0.5	<0.5	<0.5	<0.5	<0.5	<50	<2	<0.5	<0.5	<0.5	<0.5	<0.5
C-13	04/06/2016 ¹	284.32	-	-	-	-	-	-	-	-	-	-	-	-	-	-	-
C-13	07/08/2016 ¹	284.32	-	-	-	-	-	-	-	-	-	-	-	-	-	-	-
C-13	10/28/2016 ¹	284.32	-	-	-	-	-	-	-	-	-	-	-	-	-	-	-
C-13	01/06/2017	284.32	8.58	275.74	<100	<1	<1	<1	<1	<1	<250	<5	<1	<1	<1	<1	<1
C-13	07/28/2017¹	284.32	-	-	-	-	-	-	-	-	-	-	-	-	-	-	-
C-14	07/13/2010 ²	-	-	-	-	-	-	-	-	-	-	-	-	-	-	-	-
C-14	01/12/2011 ²	270.74	-	-	-	-	-	-	-	-	-	-	-	-	-	-	-
C-14	07/23/2011 ²	270.74	-	-	-	-	-	-	-	-	-	-	-	-	-	-	-
C-14	01/12/2012 ²	270.74	-	-	-	-	-	-	-	-	-	-	-	-	-	-	-
C-14	07/02/2012 ²	270.74	-	-	-	-	-	-	-	-	-	-	-	-	-	-	-
C-14	01/29/2013 ²	270.74	-	-	-	-	-	-	-	-	-	-	-	-	-	-	-
C-14	07/18/2013 ²	270.74	-	-	-	-	-	-	-	-	-	-	-	-	-	-	-
C-14	01/21/2014 ²	270.74	-	-	-	-	-	-	-	-	-	-	-	-	-	-	-
C-14	07/03/2014 ²	270.74	-	-	-	-	-	-	-	-	-	-	-	-	-	-	-
C-14	01/26/2015 ²	270.74	-	-	-	-	-	-	-	-	-	-	-	-	-	-	-
C-14	02/20/2015 ²	270.74	-	-	-	-	-	-	-	-	-	-	-	-	-	-	-
C-14	04/01/2015 ²	270.74	-	-	-	-	-	-	-	-	-	-	-	-	-	-	-
C-14	07/09/2015 ²	270.74	-	-	-	-	-	-	-	-	-	-	-	-	-	-	-
C-14	10/20/2015 ²	270.74	-	-	-	-	-	-	-	-	-	-	-	-	-	-	-
C-14	01/08/2016 ²	270.74	-	-	-	-	-	-	-	-	-	-	-	-	-	-	-
C-14	04/06/2016 ²	270.74	-	-	-	-	-	-	-	-	-	-	-	-	-	-	-
C-14	07/08/2016 ²	270.74	-	-	-	-	-	-	-	-	-	-	-	-	-	-	-
C-14	10/28/2016 ²	270.74	-	-	-	-	-	-	-	-	-	-	-	-	-	-	-
C-14	01/06/2017 ²	270.74	-	-	-	-	-	-	-	-	-	-	-	-	-	-	-
C-14	07/28/2017²	270.74	-	-	-	-	-	-	-	-	-	-	-	-	-	-	-
C-16	07/13/2010 ¹	-	-	-	-	-	-	-	-	-	-	-	-	-	-	-	-
C-16	01/12/2011	246.69	11.47	235.22	<50	<0.5	<0.5	<0.5	<0.5	<0.5	<50	<2	<0.5	<0.5	<0.5	<0.5	<0.5
C-16	07/23/2011 ¹	246.69	-	-	-	-	-	-	-	-	-	-	-	-	-	-	-
C-16	01/12/2012 ¹	246.69	13.10	233.59	<50	<0.5	<0.5	<0.5	<0.5	<0.5	<50	<2	<0.5	<0.5	<0.5	<0.5	<0.5

Table 1
Groundwater Monitoring and Sampling Data
Former Chevron Service Station 95607
5269 Crow Canyon Road
Castro Valley, California

Location	Date	TOC	DTW	GWE	HYDROCARBONS		PRIMARY VOCS					ADDITIONAL VOCS					
					TPH-GFO	B	T	E	X	MTBE by SW8260	Ethanol	TBA	DIPE	ETBE	TAME	EDB	1,2-DCA
	Units	ft	ft	ft-amsl	µg/L	µg/L	µg/L	µg/L	µg/L	µg/L	µg/L	µg/L	µg/L	µg/L	µg/L	µg/L	µg/L
C-16	07/02/2012 ¹	246.69	-	-	-	-	-	-	-	-	-	-	-	-	-	-	-
C-16	01/29/2013 ¹	246.69	11.83	234.86	<50	<0.5	<0.5	<0.5	<0.5	<0.5	<50	<2	<0.5	<0.5	<0.5	<0.5	<0.5
C-16	07/18/2013 ¹	246.69	-	-	-	-	-	-	-	-	-	-	-	-	-	-	-
C-16	01/21/2014 ¹	246.69	13.65	233.04	<50	<0.5	<0.5	<0.5	<0.5	<0.5	<50	<2	<0.5	<0.5	<0.5	<0.5	<0.5
C-16	07/03/2014 ¹	246.69	-	-	-	-	-	-	-	-	-	-	-	-	-	-	-
C-16	01/26/2015 ¹	246.69	13.90	232.79	<50	<0.5	<0.5	<0.5	<0.5	<0.5	<50	<2	<0.5	<0.5	<0.5	<0.5	<0.5
C-16	02/20/2015 ⁶	246.69	-	-	-	-	-	-	-	-	-	-	-	-	-	-	-
C-16	04/01/2015	246.69	-	-	-	-	-	-	-	-	-	-	-	-	-	-	-
C-16	07/09/2015	246.69	-	-	-	-	-	-	-	-	-	-	-	-	-	-	-
C-16	10/20/2015	246.69	-	-	-	-	-	-	-	-	-	-	-	-	-	-	-
C-16	01/08/2016 ¹⁰	246.69	-	-	-	-	-	-	-	-	-	-	-	-	-	-	-
C-16	04/06/2016 ¹	246.69	-	-	-	-	-	-	-	-	-	-	-	-	-	-	-
C-16	07/08/2016 ¹	246.69	-	-	-	-	-	-	-	-	-	-	-	-	-	-	-
C-16	10/28/2016 ¹	246.69	-	-	-	-	-	-	-	-	-	-	-	-	-	-	-
C-16	01/06/2017 ¹⁰	246.69	9.67	237.02	<100	<1	<1	<1	<1	<1	<250	<5	<1	<1	<1	<1	<1
C-16	07/28/2017	246.69	10.06	236.63	<100	<1	<1	<1	<1	<1	<250	<5	<1	<1	<1	<1	<1
RW-1	06/29/2012	274.52	14.20	260.32	-	-	-	-	-	-	-	-	-	-	-	-	-
RW-1	07/02/2012	274.52	14.15	260.37	17,000	6,800	58	690	220	12	<100	64	<1	<1	<1	<1	<1
RW-1	01/29/2013	274.52	13.05	261.47	13,000	4,900	35	280	65	13	<500	60	<5	<5	<5	<5	<5
RW-1	07/18/2013	274.52	17.25	257.27	5,200	1,300	11	3	50	13	<250	33	<3	<3	<3	<3	<3
RW-1	02/20/2013 ⁷	-	-	-	-	-	-	-	-	-	-	-	-	-	-	-	-
C-17	5/21/2015 ⁹	245.88	11.05	234.83	-	-	-	-	-	-	-	-	-	-	-	-	-
C-17	5/28/2015	245.88	11.20	234.68	2,600	9	<0.5	0.9 J	0.9 J	<0.5	<50	4 J	<0.5	<0.5	<0.5	<0.5	<0.5
C-17	07/09/2015	245.88	11.73	234.15	2,300	11	<1	<1	<1	<1	<100	<4	<1	<1	<1	<1	<1
C-17	10/20/2015	245.88	12.28	233.60	3,900	7	<0.5	<0.5	0.7 J	<0.5	<50	3 J	<0.5	<0.5	<0.5	<0.5	<0.5
C-17	01/08/2016	245.88	11.19	234.69	1,500	1	<0.5	<0.5	<0.5	<0.5	<50	2 J	<0.5	<0.5	<0.5	<0.5	<0.5
C-17	04/06/2016	245.88	9.52	236.36	400	0.9 J	<1	<1	<1	<1	<250	<5	<1	<1	<1	<1	<1
C-17	07/08/2016 ¹⁰	245.88	-	-	-	-	-	-	-	-	-	-	-	-	-	-	-
C-17	10/28/2016	245.88	10.63	235.25	2,700	4	<2	<2	<2	<2	<500	5 J	<2	<2	<2	<2	<2
C-17	01/06/2017	245.88	6.06	239.82	2,400	1	<1	<1	<1	<1	<250	3 J	<1	<1	<1	<1	<1

Table 1
Groundwater Monitoring and Sampling Data
Former Chevron Service Station 95607
5269 Crow Canyon Road
Castro Valley, California

Location	Date	TOC	DTW	GWE	HYDROCARBONS		PRIMARY VOCS					ADDITIONAL VOCS					
					TPH-GRO	B	T	E	X	MTBE by SW8260	Ethanol	TBA	DIPE	ETBE	TAME	EDB	1,2-DCA
	Units	ft	ft	ft-amsl	µg/L	µg/L	µg/L	µg/L	µg/L	µg/L	µg/L	µg/L	µg/L	µg/L	µg/L	µg/L	µg/L
C-17	07/28/2017 ¹⁰	245.88	-	-	-	-	-	-	-	-	-	-	-	-	-	-	-
QA	07/13/2010	-	-	-	<50	<0.5	<0.5	<0.5	<0.5	<0.5	<0.5	-	-	-	-	-	-
QA	01/12/2011	-	-	-	<50	<0.5	<0.5	<0.5	<0.5	<0.5	<0.5	-	-	-	-	-	-
QA	07/23/2011	-	-	-	<50	<0.5	<0.5	<0.5	<0.5	<0.5	<0.5	-	-	-	-	-	-
QA	07/27/2011	-	-	-	<50	<0.5	<0.5	<0.5	<0.5	<0.5	<0.5	-	-	-	-	-	-
QA	01/12/2012	-	-	-	<50	<0.5	<0.5	<0.5	<0.5	<0.5	<0.5	-	-	-	-	-	-
QA	07/02/2012	-	-	-	<50	<0.5	<0.5	<0.5	<0.5	<0.5	<0.5	-	-	-	-	-	-
QA	01/29/2013	-	-	-	<50	<0.5	<0.5	<0.5	<0.5	<0.5	<0.5	-	-	-	-	-	-
QA	07/18/2013	-	-	-	<50	<0.5	<0.5	<0.5	<0.5	<0.5	<0.5	-	-	-	-	-	-
QA	01/21/2014	-	-	-	<50	<0.5	<0.5	<0.5	<0.5	<0.5	<0.5	-	-	-	-	-	-
QA	07/03/2014	-	-	-	<50	<0.5	<0.5	<0.5	<0.5	<0.5	<0.5	-	-	-	-	-	-
QA	07/09/2014	-	-	-	<50	<0.5	<0.5	<0.5	<0.5	<0.5	<0.5	-	-	-	-	-	-
QA	01/26/2015	-	-	-	<50	<0.5	<0.5	<0.5	<0.5	<0.5	<0.5	-	-	-	-	-	-
QA	02/20/2015	-	-	-	<50	<0.5	<0.5	<0.5	<0.5	<0.5	<0.5	-	-	-	-	-	-
QA	04/01/2015	-	-	-	<50	<0.5	<0.5	<0.5	<0.5	<0.5	<0.5	-	-	-	-	-	-
QA	05/28/2015	-	-	-	<50	<0.5	<0.5	<0.5	<0.5	<0.5	<0.5	-	-	-	-	-	-
QA	07/09/2015	-	-	-	<50	<0.5	<0.5	<0.5	<0.5	<0.5	<0.5	-	-	-	-	-	-
QA	10/20/2015	-	-	-	<50	<0.5	<0.5	<0.5	<0.5	<0.5	<0.5	-	-	-	-	-	-
QA	01/08/2016	-	-	-	<50	<0.5	<0.5	<0.5	<0.5	<0.5	<0.5	-	-	-	-	-	-
QA	04/06/2016	-	-	-	<100	<1	<1	<1	<1	<1	<1	-	-	-	-	-	-
QA	07/08/2016	-	-	-	<100	<1	<1	<1	<1	<1	<1	-	-	-	-	-	-
QA	10/28/2016	-	-	-	<100	<1	<1	<1	<1	<1	<1	-	-	-	-	-	-
QA	01/06/2017	-	-	-	<100	<1	<1	<1	<1	<1	<1	-	-	-	-	-	-
QA	07/28/2017	-	-	-	<100	<1	<1	<1	<1	<1	<1	-	-	-	-	-	-

Abbreviations and Notes:
 TOC = Top of casing
 DTW = Depth to water
 GWE = Groundwater elevation
 (ft-amsl) = Feet above mean sea level

Table 1
Groundwater Monitoring and Sampling Data
Former Chevron Service Station 95607
5269 Crow Canyon Road
Castro Valley, California

Location	Date	TOC	DTW	GWE	HYDROCARBONS		PRIMARY VOCS					ADDITIONAL VOCS					
					TPH-GRO	B	T	E	X	MTBE by SW8260	Ethanol	TBA	DIPE	ETBE	TAME	EDB	1,2-DCA
	Units	ft	ft	ft-amsl	µg/L	µg/L	µg/L	µg/L	µg/L	µg/L	µg/L	µg/L	µg/L	µg/L	µg/L	µg/L	µg/L

- ft = Feet
- µg/L = Micrograms per liter
- TPH-GRO = Total petroleum hydrocarbons - gasoline range organics
- VOCS = Volatile organic compounds
- B = Benzene
- T = Toluene
- E = Ethylbenzene
- X = Xylene
- MTBE = Methyl tert butyl ether
- TBA = Tert-butyl alcohol
- DIPE = Diisopropyl ether
- ETBE = Ethyl tertiary butyl ether
- TAME = Tert-amyl methyl ether
- EDB = 1,2-Dibromoethane (Ethylene dibromide)
- 1,2-EDC = 1,2-Dichloroethane
- = Not available / not applicable
- <x = Not detected above laboratory method detection limit
- * TOC elevations
- ** GWE was corrected for the presence of LNAPL; correction factor: [(TOC - DTW) + (LNAPL x 0.80)].
- 1 Sampled annually
- 2 Removed from monitoring/sampling schedule
- 3 Not able to access well due to bee hive 2 feet from well
- 4 Remediation well
- 5 Dry
- 6 Not monitored or sampled during special event
- 7 Well destroyed
- 8 Pump in well.
- 9 Well development performed
- 10 Inaccessible

Attachment A Monitoring Data Package



GETTLER-RYAN INC.



TRANSMITTAL

August 3, 2017
G-R #17156539

TO: Ms. Kiersten Hoey
GHD
5900 Hollis Street, Suite A
Emeryville, CA 94608

FROM: Deanna L. Harding
Project Manager
Gettler-Ryan Inc.
6805 Sierra Court, Suite G
Dublin, California 94568

RE: **Chevron Service Station**
#9-5607
5269 Crow Canyon Road
Castro Valley, California
RO 0000350
RWQCB-Case No. 01-0375

WE HAVE ENCLOSED THE FOLLOWING:

COPIES	DESCRIPTION
VIA PDF	Groundwater Monitoring and Sampling Data Package Third Quarter Event of July 28, 2017

COMMENTS:

Pursuant to your request, we are providing you with a copy of the above referenced data for your use.

Please provide us the updated historical data prior to the next monitoring and sampling event for our field use.

Please feel free to contact me if you have any comments/questions.

trans/9-5607

WELL CONDITION STATUS SHEET

Client/
 Facility #: Chevron #9-5607
 Site Address: 5269 Crow Canyon Road
 City: Castro Valley, CA

Job #: 17156539
 Event Date: 7/28/17
 Sampler: G. MEDINA

WELL ID	Vault Frame Condition	Gasket/O-Ring (M) Missing (R) Replaced	Bolts (M) Missing (R) Replaced	Bolt Flanges B=Broken S=Stripped R=Retaped	Apron Condition C=Cracked B=Broken G=Gone	Grout Seal (Deficient) Inches from TOC	Casing (Condition prevents tight cap seal)	REPLACE LOCK Y/N	REPLACE CAP Y/N	WELL VAULT Manufacture/Size/ # of Bolts	Pictures Taken Y/N
C-1	OK	NA	→	→	OK	→	→	NO	NO	CHRISTY 1/2" / 8	
C-2	OK	NA	→	→	OK	→	→	↓	↓	OPW 1/2" / 8	
C-3	OK	NA	→	→	OK	→	→	↓	↓	CHRISTY 1/2" / 8	
C-5	OK	NA	→	→	OK	→	→	↓	↓	↓	
C-6	OK	NA	→	→	OK	→	→	↓	↓	↓	
C-7	OK	NA	→	SEI	OK	→	→	↓	↓	EMCO 1/2" / 8	
C-8	OK	NA	→	→	OK	→	→	NO	NO	CHRISTY 1/2" / 8	
C-9	OK									2'x2' VAULT	
C-11	OK	NA	→	→	OK	→	→	↓	↓	CHRISTY 1/2" / 8	
C-12	OK	NA	→	→	OK	→	→	↓	↓	IRACATION 1/8" / 8 TOX	
C-14	OK	NA	→	→	OK	→	→	↓	↓	STOVE PIPE	
C-17	UNABLE		TO	ACCESS				↓	↓	MONUMENT	
DRUMS PRESENT ONSITE? Y/N			#:	ARE DRUMS PROPERLY LABELED? Y/N			LOCATION OF DRUMS: N/A				

Comments _____

STANDARD OPERATING PROCEDURE GROUNDWATER SAMPLING

Gettler-Ryan Inc. (GR) field personnel adhere to the following procedures for the collection and handling of groundwater samples prior to analysis by the analytical laboratory. All work is performed in accordance with the GR Health & Safety Plan and all client-specific programs. The scope of work and type of analysis to be performed is determined prior to commencing field work.

Prior to sampling, the presence or absence of free-phase hydrocarbons is determined using an interface probe. Product thickness, if present, is measured to the nearest 0.01 foot and is noted in the field notes. In addition, all depth to water level measurements are collected with a static water level indicator and are also recorded in the field notes, prior to purging and sampling any wells. Total well depths are measured annually.

After water levels are collected and prior to sampling, if purging is to occur, each well is purged a minimum of three well casing volumes of water using pre-cleaned pumps (stack, peristaltic or Grundfos), or disposable bailers. Temperature, pH and electrical conductivity are measured a minimum of three times during the purging (additional parameters such as dissolved oxygen, oxidation reduction potential, turbidity may also be measured, depending on specific scope of work.). Purging continues until these parameters stabilize.

Groundwater samples are collected using disposable bailers. The water samples are transferred from the bailer into appropriate containers. Pre-preserved containers, supplied by analytical laboratories, are used. When pre-preserved containers are not available, the laboratory is instructed to preserve the sample as appropriate. Duplicate samples are collected for the laboratory to use in maintaining quality assurance/quality control standards, as directed by the scope of work. The samples are labeled to include the job number, sample identification, collection date and time, analysis, preservation (if any), and the sample collector's initials. The water samples are placed in a cooler, maintained at 4°C for transport to the laboratory. Once collected in the field, all samples are maintained under chain of custody until delivered to the laboratory.

The chain of custody document includes the job number, type of preservation, if any, analysis requested, sample identification, date and time collected, and the sample collector's name. The chain of custody is signed and dated (including time of transfer) by each person who receives or surrenders the samples, beginning with the field personnel and ending with the laboratory personnel.

A laboratory supplied trip blank accompanies each sampling set. The trip blank is analyzed for some or all of the same compounds as the groundwater samples.

As requested by Chevron Environmental Management Company, the purge water and decontamination water generated during sampling activities is transported by Clean Harbors Environmental Services to Seaport Environmental located in Redwood City, California.



GETTLER - RYAN INC.

WELL MONITORING/SAMPLING FIELD DATA SHEET

Client/Facility#: Chevron #9-5607
 Site Address: 5269 Crow Canyon Road
 City: Castro Valley, CA

Job Number: 17156539
 Event Date: 7/28/17 (inclusive)
 Sampler: GM

Well ID: C-1
 Well Diameter: 2 1/3 (4) in.
 Total Depth: 43.30 ft.
 Depth to Water: 17.07 ft.

Date Monitored: 7/28/17

Volume	3/4"= 0.02	1"= 0.04	2"= 0.17	3"= 0.38
Factor (VF)	4"= 0.66	5"= 1.02	6"= 1.50	12"= 5.80

Check if water column is less than 0.50 ft.
 Depth to Water w/ 80% Recharge [(Height of Water Column x 0.20) + DTW]: 22.31
 xVF 0.66 = 17.31 x3 case volume = Estimated Purge Volume: 52 gal.

Purge Equipment:

Disposable Bailer _____
 Stainless Steel Bailer _____
 Stack Pump X
 Peristaltic Pump _____
 QED Bladder Pump _____
 Other: _____

Sampling Equipment:

Disposable Bailer X
 Pressure Bailer _____
 Metal Filters _____
 Peristaltic Pump _____
 QED Bladder Pump _____
 Other: _____

Time Started:	_____ (2400 hrs)
Time Completed:	_____ (2400 hrs)
Depth to Product:	_____ ft
Depth to Water:	_____ ft
Hydrocarbon Thickness:	<u>0</u> ft
Visual Confirmation/Description:	_____
Skimmer / Absorbant Sock (circle one)	
Amt Removed from Skimmer:	_____ ltr
Amt Removed from Well:	_____ ltr
Water Removed:	_____ ltr

Start Time (purge): 0335 Weather Conditions: CLEAR
 Sample Time/Date: 0550/7/28/17 Water Color: CLEAR Odor: Y/N
 Approx. Flow Rate: 2 gpm. Sediment Description: SL SILT
 Did well de-water? YES If yes, Time: 0351 Volume: 22 gal. DTW @ Sampling: 17.92

Time (2400 hr.)	Volume (gal.)	pH	Conductivity ($\mu\text{S}/\text{cm}$)	Temperature (C / F)	D.O. (mg/L)	ORP (mV)
<u>0344</u>	<u>18</u>	<u>7.14</u>	<u>649</u>	<u>20.16</u>		
_____	_____	_____	_____	_____	_____	_____
_____	_____	_____	_____	_____	_____	_____

LABORATORY INFORMATION

SAMPLE ID	(#) CONTAINER	REFRIG.	PRESERV. TYPE	LABORATORY	ANALYSES
<u>C-1</u>	<u>6</u> x vov vial	<u>YES</u>	<u>HCL</u>	<u>EUROFINS</u>	<u>TPH-GRO(8015)/BTEX+MTBE(8260)/8 OXYS(8260)</u>

COMMENTS:

Add/Replaced Gasket: _____ Add/Replaced Bolt: _____ Add/Replaced Lock: _____ Add/Replaced Plug: _____



GETTLER - RYAN INC.

WELL MONITORING/SAMPLING FIELD DATA SHEET

Client/Facility#: Chevron #9-5607
 Site Address: 5269 Crow Canyon Road
 City: Castro Valley, CA

Job Number: 17156539
 Event Date: 7/28/17 (inclusive)
 Sampler: GM

Well ID: C-2
 Well Diameter: 2 1/3 1/4 in.
 Total Depth: 44.57 ft.
 Depth to Water: 15.24 ft.
29.33 xVF = 0.100 = 19.35

Date Monitored: 7/28/17

Volume	3/4" = 0.02	1" = 0.04	2" = 0.17	3" = 0.38
Factor (VF)	4" = 0.66	5" = 1.02	6" = 1.50	12" = 5.80

Check if water column is less than 0.50 ft.

x3 case volume = Estimated Purge Volume: 59 gal.

Depth to Water w/ 80% Recharge [(Height of Water Column x 0.20) + DTW]: 24.0

Purge Equipment:

Disposable Bailer _____
 Stainless Steel Bailer _____
 Stack Pump X
 Peristaltic Pump _____
 QED Bladder Pump _____
 Other: _____

Sampling Equipment:

Disposable Bailer X
 Pressure Bailer _____
 Metal Filters _____
 Peristaltic Pump _____
 QED Bladder Pump _____
 Other: _____

Time Started: _____ (2400 hrs)
Time Completed: _____ (2400 hrs)
Depth to Product: _____ ft
Depth to Water: _____ ft
Hydrocarbon Thickness: <u>0</u> ft
Visual Confirmation/Description: _____
Skimmer / Absorbant Sock (circle one)
Amt Removed from Skimmer: _____ ltr
Amt Removed from Well: _____ ltr
Water Removed: _____ ltr

Start Time (purge): 0515
 Sample Time/Date: 0710 7/28/17
 Approx. Flow Rate: 2 gpm.
 Did well de-water? Yes If yes, Time: 0534

Weather Conditions: SUNNY
 Water Color: CLOUDY Odor: NDN MODERATE
 Sediment Description: SILT
 Volume: 20 gal. DTW @ Sampling: 19.22

Time (2400 hr.)	Volume (gal.)	pH	Conductivity (µS/cm)	Temperature (C / F)	D.O. (mg/L)	ORP (mV)
<u>0525</u>	<u>20</u>	<u>6.94</u>	<u>762</u>	<u>21.49</u>		
_____	_____	_____	_____	_____	_____	_____
_____	_____	_____	_____	_____	_____	_____

LABORATORY INFORMATION

SAMPLE ID	(#) CONTAINER	REFRIG.	PRESERV. TYPE	LABORATORY	ANALYSES
<u>C-2</u>	<u>6</u> x voa vial	YES	HCL	EUROFINS	TPH-GRO(8015)/BTEX+MTBE(8260)/8 OXYS(8260)

COMMENTS:

Add/Replaced Gasket: _____ Add/Replaced Bolt: _____ Add/Replaced Lock: _____ Add/Replaced Plug: _____



GETTLER-RYAN INC.

WELL MONITORING/SAMPLING FIELD DATA SHEET

Client/Facility#: Chevron #9-5607
 Site Address: 5269 Crow Canyon Road
 City: Castro Valley, CA

Job Number: 17156539
 Event Date: 7/28/17 (inclusive)
 Sampler: GM

Well ID: C-3
 Well Diameter: 2 1/3 (4) in.
 Total Depth: 32.56 ft.
 Depth to Water: 20.24 ft.
12.32 xVF 0.66 = 8.13

Date Monitored: 7/28/17

Volume	3/4"= 0.02	1"= 0.04	2"= 0.17	3"= 0.38
Factor (VF)	4"= 0.66	5"= 1.02	6"= 1.50	12"= 5.80

Check if water column is less than 0.50 ft.

x3 case volume = Estimated Purge Volume: 25 gal.

Depth to Water w/ 80% Recharge [(Height of Water Column x 0.20) + DTW]: 22.70

Purge Equipment:
 Disposable Bailer _____
 Stainless Steel Bailer _____
 Stack Pump ✓
 Peristaltic Pump _____
 QED Bladder Pump _____
 Other: _____

Sampling Equipment:
 Disposable Bailer X
 Pressure Bailer _____
 Metal Filters _____
 Peristaltic Pump _____
 QED Bladder Pump _____
 Other: _____

Time Started: _____ (2400 hrs)
 Time Completed: _____ (2400 hrs)
 Depth to Product: _____ ft
 Depth to Water: _____ ft
 Hydrocarbon Thickness: 0 ft
 Visual Confirmation/Description: _____
 Skimmer / Absorbant Sock (circle one)
 Amt Removed from Skimmer: _____ ltr
 Amt Removed from Well: _____ ltr
 Water Removed: _____ ltr

Start Time (purge): 0405
 Sample Time/Date: 0605 7/28/17
 Approx. Flow Rate: 2 gpm.
 Did well de-water? Yes If yes, Time: 0415

Weather Conditions: CLEAR
 Water Color: CLEAR Odor: ODIN SLIGHT
 Sediment Description: SLIGHT
 Volume: 12 gal. DTW @ Sampling: 21.69

Time (2400 hr.)	Volume (gal.)	pH	Conductivity (µS / mS / µmhos/cm)	Temperature (C / F)	D.O. (mg/L)	ORP (mV)
<u>0409</u>	<u>8</u>	<u>6.91</u>	<u>0.769</u>	<u>20.24</u>		
_____	_____	_____	_____	_____	_____	_____
_____	_____	_____	_____	_____	_____	_____

LABORATORY INFORMATION

SAMPLE ID	(#) CONTAINER	REFRIG.	PRESERV. TYPE	LABORATORY	ANALYSES
<u>C-3</u>	<u>6 x voa vial</u>	<u>YES</u>	<u>HCL</u>	<u>EUROFINS</u>	<u>TPH-GRO(8015)/BTX+MTBE(8260)/8 OXYS(8260)</u>
_____	_____	_____	_____	_____	_____
_____	_____	_____	_____	_____	_____
_____	_____	_____	_____	_____	_____
_____	_____	_____	_____	_____	_____
_____	_____	_____	_____	_____	_____

COMMENTS: _____

Add/Replaced Gasket: _____ Add/Replaced Bolt: _____ Add/Replaced Lock: _____ Add/Replaced Plug: _____



GETTLER-RYAN INC.

WELL MONITORING/SAMPLING FIELD DATA SHEET

Client/Facility#: Chevron #9-5607 Job Number: 17156539
 Site Address: 5269 Crow Canyon Road Event Date: 7/28/17 (inclusive)
 City: Castro Valley, CA Sampler: GM

Well ID: C-5 Date Monitored: 7/28/17
 Well Diameter: 2 1/3 in.
 Total Depth: 40.21 ft.
 Depth to Water: 24.32 ft. Check if water column is less than 0.50 ft.
15.89 xVF 0.66 = 10.48 x3 case volume = Estimated Purge Volume: 32 gal.
 Depth to Water w/ 80% Recharge [(Height of Water Column x 0.20) + DTW]: 27.49

Volume	3/4" = 0.02	1" = 0.04	2" = 0.17	3" = 0.38
Factor (VF)	4" = 0.66	5" = 1.02	6" = 1.50	12" = 5.80

Purge Equipment:

Disposable Bailer _____
 Stainless Steel Bailer _____
 Stack Pump X _____
 Peristaltic Pump _____
 QED Bladder Pump _____
 Other: _____

Sampling Equipment:

Disposable Bailer _____
 Pressure Bailer X _____
 Metal Filters _____
 Peristaltic Pump _____
 QED Bladder Pump _____
 Other: _____

Time Started: _____ (2400 hrs)
Time Completed: _____ (2400 hrs)
Depth to Product: _____ ft
Depth to Water: _____ ft
Hydrocarbon Thickness: <u>0</u> ft
Visual Confirmation/Description: _____
Skimmer / Absorbant Sock (circle one)
Amt Removed from Skimmer: _____ ltr
Amt Removed from Well: _____ ltr
Water Removed: _____ ltr

Start Time (purge): 0430 Weather Conditions: SUNNY
 Sample Time/Date: 0620 7/28/17 Water Color: CLEAR Odor: Y/N
 Approx. Flow Rate: 2 gpm. Sediment Description: NONE
 Did well de-water? YES If yes, Time: 0443 Volume: 10 gal. DTW @ Sampling: 25.12

Time (2400 hr.)	Volume (gal.)	pH	Conductivity (µS / mS µmhos/cm)	Temperature (C F)	D.O. (mg/L)	ORP (mV)
<u>0435</u>	<u>10</u>	<u>7.17</u>	<u>.816</u>	<u>21.16</u>		

LABORATORY INFORMATION

SAMPLE ID	(#) CONTAINER	REFRIG.	PRESERV. TYPE	LABORATORY	ANALYSES
<u>C-5</u>	<u>6 x voa vial</u>	<u>YES</u>	<u>HCL</u>	<u>EUROFINS</u>	<u>TPH-GRO(8015)/BTEX+MTBE(8260)/8 OXYS(8260)</u>

COMMENTS:

Add/Replaced Gasket: _____ Add/Replaced Bolt: _____ Add/Replaced Lock: _____ Add/Replaced Plug: _____



GETTLER-RYAN INC.

WELL MONITORING/SAMPLING FIELD DATA SHEET

Client/Facility#: Chevron #9-5607
 Site Address: 5269 Crow Canyon Road
 City: Castro Valley, CA

Job Number: 17156539
 Event Date: 7/28/17 (inclusive)
 Sampler: GM

Well ID: C-6
 Well Diameter: 2 1/3 1/4 in.
 Total Depth: 30.43 ft.
 Depth to Water: 12.69 ft.
17.74

Date Monitored: 7/28/17

Volume	3/4"= 0.02	1"= 0.04	2"= 0.17	3"= 0.38
Factor (VF)	4"= 0.66	5"= 1.02	6"= 1.50	12"= 5.80

Check if water column is less than 0.50 ft.

xVF 0.66 = 11.70 x3 case volume = Estimated Purge Volume: 36 gal.

Depth to Water w/ 80% Recharge [(Height of Water Column x 0.20) + DTW]: 16.23

Purge Equipment:

Disposable Bailer _____
 Stainless Steel Bailer _____
 Stack Pump X _____
 Peristaltic Pump _____
 QED Bladder Pump _____
 Other: _____

Sampling Equipment:

Disposable Bailer X _____
 Pressure Bailer _____
 Metal Filters _____
 Peristaltic Pump _____
 QED Bladder Pump _____
 Other: _____

Time Started:	_____ (2400 hrs)
Time Completed:	_____ (2400 hrs)
Depth to Product:	_____ ft
Depth to Water:	_____ ft
Hydrocarbon Thickness:	<u>0</u> ft
Visual Confirmation/Description:	_____
Skimmer / Absorbant Sock (circle one)	
Amt Removed from Skimmer:	_____ ltr
Amt Removed from Well:	_____ ltr
Water Removed:	_____ ltr

Start Time (purge): 0755 Weather Conditions: SUNNY
 Sample Time/Date: 1010 7/28/17 Water Color: CLEAR Odo: (D) N MODERATE
 Approx. Flow Rate: 2 gpm. Sediment Description: NONE
 Did well de-water? YES If yes, Time: 0812 Volume: 18 gal. DTW @ Sampling: 15.22

Time (2400 hr.)	Volume (gal.)	pH	Conductivity ($\mu\text{S}/\text{MS}$ / $\mu\text{mhos}/\text{cm}$)	Temperature ($^{\circ}\text{C}$ / $^{\circ}\text{F}$)	D.O. (mg/L)	ORP (mV)
<u>0801</u>	<u>12</u>	<u>6.94</u>	<u>916</u>	<u>24.01</u>		
_____	_____	_____	_____	_____	_____	_____
_____	_____	_____	_____	_____	_____	_____

LABORATORY INFORMATION

SAMPLE ID	(#) CONTAINER	REFRIG.	PRESERV. TYPE	LABORATORY	ANALYSES
<u>C-6</u>	<u>6</u> x voa vial	YES	HCL	EUROFINS	TPH-GRO(8015)/BTEX+MTBE(8260)/8 OXYS(8260)

COMMENTS: _____

Add/Replaced Gasket: _____ Add/Replaced Bolt: _____ Add/Replaced Lock: _____ Add/Replaced Plug: _____



GETTLER-RYAN INC.

WELL MONITORING/SAMPLING FIELD DATA SHEET

Client/Facility#: Chevron #9-5607
 Site Address: 5269 Crow Canyon Road
 City: Castro Valley, CA

Job Number: 17156539
 Event Date: 7/28/17 (inclusive)
 Sampler: GM

Well ID: C-7
 Well Diameter: 2 3/4 in.
 Total Depth: 26.98 ft.
 Depth to Water: 7.89 ft.
19.09 xVF 0.17 = 3.24

Date Monitored: 7/28/17

Volume	3/4" = 0.02	1" = 0.04	2" = 0.17	3" = 0.38
Factor (VF)	4" = 0.66	5" = 1.02	6" = 1.50	12" = 5.80

Check if water column is less than 0.50 ft.

x3 case volume = Estimated Purge Volume: 10 gal.

Depth to Water w/ 80% Recharge [(Height of Water Column x 0.20) + DTW]: 11.70

Purge Equipment:

Disposable Bailer _____
 Stainless Steel Bailer _____
 Stack Pump X
 Peristaltic Pump _____
 QED Bladder Pump _____
 Other: _____

Sampling Equipment:

Disposable Bailer X
 Pressure Bailer _____
 Metal Filters _____
 Peristaltic Pump _____
 QED Bladder Pump _____
 Other: _____

Time Started:	_____ (2400 hrs)
Time Completed:	_____ (2400 hrs)
Depth to Product:	_____ ft
Depth to Water:	_____ ft
Hydrocarbon Thickness:	<u>0</u> ft
Visual Confirmation/Description:	_____
Skimmer / Absorbant Sock (circle one)	
Amt Removed from Skimmer:	_____ ltr
Amt Removed from Well:	_____ ltr
Water Removed:	_____ ltr

Start Time (purge): 0830
 Sample Time/Date: 1025 7/28/17
 Approx. Flow Rate: 1 gpm.
 Did well de-water? Yes If yes, Time: 0840

Weather Conditions: SUNNY
 Water Color: CLEAR Odor: Y 1 (N)
 Sediment Description: NONE
 Volume: 5 gal. DTW @ Sampling: 8.99

Time (2400 hr.)	Volume (gal.)	pH	Conductivity (µS/cm) (<u>µmhos/cm</u>)	Temperature (°C) (F)	D.O. (mg/L)	ORP (mV)
<u>0833</u>	<u>3</u>	<u>7.08</u>	<u>1462</u>	<u>23.19</u>		
_____	_____	_____	_____	_____	_____	_____
_____	_____	_____	_____	_____	_____	_____

LABORATORY INFORMATION

SAMPLE ID	(#) CONTAINER	REFRIG.	PRESERV. TYPE	LABORATORY	ANALYSES
<u>C-7</u>	<u>6 x voa vial</u>	<u>YES</u>	<u>HCL</u>	<u>EUROFINS</u>	<u>TPH-GRO(8015)/BTEX+MTBE(8260)/8 OXYS(8260)</u>
_____	_____	_____	_____	_____	_____
_____	_____	_____	_____	_____	_____
_____	_____	_____	_____	_____	_____
_____	_____	_____	_____	_____	_____

COMMENTS:

Add/Replaced Gasket: _____ Add/Replaced Bolt: _____ Add/Replaced Lock: _____ Add/Replaced Plug: _____



GETTLER-RYAN INC.

WELL MONITORING/SAMPLING FIELD DATA SHEET

Client/Facility#: Chevron #9-5607 Job Number: 17156539
 Site Address: 5269 Crow Canyon Road Event Date: 7/28/17 (inclusive)
 City: Castro Valley, CA Sampler: GM

Well ID: C-8 Date Monitored: 7/28/17
 Well Diameter: 2 3/4 in.
 Total Depth: 25.29 ft.
 Depth to Water: 10.12 ft. Check if water column is less than 0.50 ft.
15.17 xVF 0.17 = 2.57 x3 case volume = Estimated Purge Volume: 8 gal.
 Depth to Water w/ 80% Recharge [(Height of Water Column x 0.20) + DTW]: 13.15

Volume	3/4"= 0.02	1"= 0.04	2"= 0.17	3"= 0.38
Factor (VF)	4"= 0.66	5"= 1.02	6"= 1.50	12"= 5.80

Purge Equipment:

Disposable Bailer _____
 Stainless Steel Bailer _____
 Stack Pump X
 Peristaltic Pump _____
 QED Bladder Pump _____
 Other: _____

Sampling Equipment:

Disposable Bailer _____
 Pressure Bailer _____
 Metal Filters _____
 Peristaltic Pump _____
 QED Bladder Pump _____
 Other: _____

Time Started: _____ (2400 hrs)
 Time Completed: _____ (2400 hrs)
 Depth to Product: _____ ft
 Depth to Water: _____ ft
 Hydrocarbon Thickness: 0 ft
 Visual Confirmation/Description: _____
 Skimmer / Absorbant Sock (circle one)
 Amt Removed from Skimmer: _____ ltr
 Amt Removed from Well: _____ ltr
 Water Removed: _____ ltr

Start Time (purge): 0455 Weather Conditions: SUNNY
 Sample Time/Date: 0640 / 7/28/17 Water Color: CLEAR Odor: YMN
 Approx. Flow Rate: 1 gpm. Sediment Description: CL SILT
 Did well de-water? Yes If yes, Time: 0502 Volume: 5 gal. DTW @ Sampling: 12.99

Time (2400 hr.)	Volume (gal.)	pH	Conductivity (µS / mS / µmhos/cm)	Temperature (°F)	D.O. (mg/L)	ORP (mV)
<u>0458</u>	<u>3</u>	<u>7.33</u>	<u>0.869</u>	<u>21.46</u>		
_____	_____	_____	_____	_____	_____	_____
_____	_____	_____	_____	_____	_____	_____

LABORATORY INFORMATION

SAMPLE ID	(#) CONTAINER	REFRIG.	PRESERV. TYPE	LABORATORY	ANALYSES
<u>C-8</u>	<u>6</u> x voa vial	<u>YES</u>	<u>HCL</u>	<u>EUROFINS</u>	<u>TPH-GRO(8015)/BTEX+MTBE(8260)/8 OXYS(8260)</u>
_____	_____	_____	_____	_____	_____
_____	_____	_____	_____	_____	_____
_____	_____	_____	_____	_____	_____
_____	_____	_____	_____	_____	_____

COMMENTS:

Add/Replaced Gasket: _____ Add/Replaced Bolt: _____ Add/Replaced Lock: _____ Add/Replaced Plug: _____



GETTLER-RYAN INC.

WELL MONITORING/SAMPLING FIELD DATA SHEET

Client/Facility#: Chevron #9-5607
 Site Address: 5269 Crow Canyon Road
 City: Castro Valley, CA

Job Number: 17156539
 Event Date: 7/28/17 (inclusive)
 Sampler: GM

Well ID: C-9
 Well Diameter: 2 1/3 (4) in.
 Total Depth: 26.98 ft.
 Depth to Water: 10.61 ft.
16.37 xVF 0.66 = 10.80

Date Monitored: 7/28/17

Volume	3/4"= 0.02	1"= 0.04	2"= 0.17	3"= 0.38
Factor (VF)	4"= 0.66	5"= 1.02	6"= 1.50	12"= 5.80

Check if water column is less than 0.50 ft.

Depth to Water w/ 80% Recharge [(Height of Water Column x 0.20) + DTW]: 13.88
 x3 case volume = Estimated Purge Volume: 33 gal.

Purge Equipment:

Disposable Bailer:
 Stainless Steel Bailer:
 Stack Pump: X
 Peristaltic Pump:
 QED Bladder Pump:
 Other:

Sampling Equipment:

Disposable Bailer: X
 Pressure Bailer:
 Metal Filters:
 Peristaltic Pump:
 QED Bladder Pump:
 Other:

Time Started:	_____ (2400 hrs)
Time Completed:	_____ (2400 hrs)
Depth to Product:	_____ ft
Depth to Water:	_____ ft
Hydrocarbon Thickness:	<u>0</u> ft
Visual Confirmation/Description:	_____
Skimmer / Absorbant Sock (circle one)	_____
Amt Removed from Skimmer:	_____ ltr
Amt Removed from Well:	_____ ltr
Water Removed:	_____ ltr

Start Time (purge): 0920 Weather Conditions: SUNNY
 Sample Time/Date: 1040 7/28/17 Water Color: CLEAR Odor: (Y) N MODERATE
 Approx. Flow Rate: 2 gpm. Sediment Description: NONE
 Did well de-water? YES If yes, Time: 0930 Volume: 14 gal. DTW @ Sampling: 11.62

Time (2400 hr.)	Volume (gal.)	pH	Conductivity ($\mu S/cm$)	Temperature (C/F)	D.O. (mg/L)	ORP (mV)
<u>0925</u>	<u>10</u>	<u>6.80</u>	<u>1.102</u>	<u>23.62</u>		

LABORATORY INFORMATION

SAMPLE ID	(#) CONTAINER	REFRIG.	PRESERV. TYPE	LABORATORY	ANALYSES
<u>C-9</u>	<u>6</u> x voa vial	<u>YES</u>	<u>HCL</u>	<u>EUROFINS</u>	<u>TPH-GRO(8015)/BTX+MTBE(8260)/8 OXYS(8260)</u>

COMMENTS: ump in well

Add/Replaced Gasket: _____ Add/Replaced Bolt: _____ Add/Replaced Lock: _____ Add/Replaced Plug: _____



GETTLER-RYAN INC.

WELL MONITORING/SAMPLING FIELD DATA SHEET

Client/Facility#: Chevron #9-5607
 Site Address: 5269 Crow Canyon Road
 City: Castro Valley, CA

Job Number: 17156539
 Event Date: 7/28/17 (inclusive)
 Sampler: GM

Well ID: C-11
 Well Diameter: 2 1/4 in.
 Total Depth: 33.98 ft.
 Depth to Water: 17.54 ft.
16.54 xVF = 0.38 = 6.24

Date Monitored: 7/28/17

Volume	3/4"= 0.02	1"= 0.04	2"= 0.17	3"= 0.38
Factor (VF)	4"= 0.66	5"= 1.02	6"= 1.50	12"= 5.80

Check if water column is less than 0.50 ft.

x3 case volume = Estimated Purge Volume: 19 gal.

Depth to Water w/ 80% Recharge [(Height of Water Column x 0.20) + DTW]: 20.82

Purge Equipment:

Disposable Bailer _____
 Stainless Steel Bailer _____
 Stack Pump X _____
 Peristaltic Pump _____
 QED Bladder Pump _____
 Other: _____

Sampling Equipment:

Disposable Bailer X _____
 Pressure Bailer _____
 Metal Filters _____
 Peristaltic Pump _____
 QED Bladder Pump _____
 Other: _____

Time Started:	_____ (2400 hrs)
Time Completed:	_____ (2400 hrs)
Depth to Product:	_____ ft
Depth to Water:	_____ ft
Hydrocarbon Thickness:	<u>0</u> ft
Visual Confirmation/Description:	_____
Skimmer / Absorbant Sock (circle one)	
Amt Removed from Skimmer:	_____ ltr
Amt Removed from Well:	_____ ltr
Water Removed:	_____ ltr

Start Time (purge): 0855 Weather Conditions: SUNNY
 Sample Time/Date: 1100 7/28/17 Water Color: CLEAR Odor: Y/N
 Approx. Flow Rate: 2 gpm. Sediment Description: NONE
 Did well de-water? Yes If yes, Time: 0905 Volume: 10 gal. DTW @ Sampling: 18.04

Time (2400 hr.)	Volume (gal.)	pH	Conductivity (µS) mS (µmhos/cm)	Temperature (C) (F)	D.O. (mg/L)	ORP (mV)
<u>0858</u>	<u>6</u>	<u>6.79</u>	<u>902</u>	<u>22.81</u>		
_____	_____	_____	_____	_____	_____	_____
_____	_____	_____	_____	_____	_____	_____

LABORATORY INFORMATION

SAMPLE ID	(#) CONTAINER	REFRIG.	PRESERV. TYPE	LABORATORY	ANALYSES
<u>C-11</u>	<u>6 x vial</u>	<u>YES</u>	<u>HCL</u>	<u>EUROFINS</u>	<u>TPH-GRO(8015)/BTX+MTBE(8260)/8 OXYS(8260)</u>
_____	_____	_____	_____	_____	_____
_____	_____	_____	_____	_____	_____
_____	_____	_____	_____	_____	_____
_____	_____	_____	_____	_____	_____

COMMENTS:

Add/Replaced Gasket: _____ Add/Replaced Bolt: _____ Add/Replaced Lock: _____ Add/Replaced Plug: _____



GETTLER-RYAN INC.

WELL MONITORING/SAMPLING FIELD DATA SHEET

Client/Facility#: Chevron #9-5607
 Site Address: 5269 Crow Canyon Road
 City: Castro Valley, CA

Job Number: 17156539
 Event Date: 7/28/17 (inclusive)
 Sampler: GM

Well ID: C-12
 Well Diameter: 2 1/3 4 in.
 Total Depth: 29.70 ft.
 Depth to Water: 15.24 ft.
14.52 xVF = 0.38 = 5.51

Date Monitored: 7/28/17

Volume Factor (VF)	3/4"= 0.02	1"= 0.04	2"= 0.17	3"= 0.38
	4"= 0.66	5"= 1.02	6"= 1.50	12"= 5.80

Check if water column is less than 0.50 ft.

x3 case volume = Estimated Purge Volume: 17 gal.

Depth to Water w/ 80% Recharge [(Height of Water Column x 0.20) + DTW]: 18.14

Purge Equipment:
 Disposable Bailer _____
 Stainless Steel Bailer _____
 Stack Pump X
 Peristaltic Pump _____
 QED Bladder Pump _____
 Other: _____

Sampling Equipment:
 Disposable Bailer X
 Pressure Bailer _____
 Metal Filters _____
 Peristaltic Pump _____
 QED Bladder Pump _____
 Other: _____

Time Started: _____ (2400 hrs)
 Time Completed: _____ (2400 hrs)
 Depth to Product: _____ ft
 Depth to Water: _____ ft
 Hydrocarbon Thickness: φ ft
 Visual Confirmation/Description: _____
 Skimmer / Absorbant Sock (circle one)
 Amt Removed from Skimmer: _____ ltr
 Amt Removed from Well: _____ ltr
 Water Removed: _____ ltr

Start Time (purge): 0730 Weather Conditions: SUNNY
 Sample Time/Date: 0950 7/28/17 Water Color: TAN Odor: DN MODERATE
 Approx. Flow Rate: 2 gpm. Sediment Description: CL SILT
 Did well de-water? YES If yes, Time: 0740 Volume: 90 gal. DTW @ Sampling: 17.31

Time (2400 hr.)	Volume (gal.)	pH	Conductivity (µS/cm) (µmhos/cm)	Temperature (°F)	D.O. (mg/L)	ORP (mV)
<u>0733</u>	<u>6</u>	<u>6.99</u>	<u>.877</u>	<u>21.59</u>		
_____	_____	_____	_____	_____	_____	_____
_____	_____	_____	_____	_____	_____	_____

LABORATORY INFORMATION

SAMPLE ID	(#) CONTAINER	REFRIG.	PRESERV. TYPE	LABORATORY	ANALYSES
<u>C-12</u>	<u>6 x voa vial</u>	<u>YES</u>	<u>HCL</u>	<u>EUROFINS</u>	<u>TPH-GRO(8015)/BTEX+MTBE(8260)/8 OXYS(8260)</u>
_____	_____	_____	_____	_____	_____
_____	_____	_____	_____	_____	_____
_____	_____	_____	_____	_____	_____
_____	_____	_____	_____	_____	_____

COMMENTS: _____

Add/Replaced Gasket: _____ Add/Replaced Bolt: _____ Add/Replaced Lock: _____ Add/Replaced Plug: _____



GETTLER-RYAN INC.

WELL MONITORING/SAMPLING FIELD DATA SHEET

Client/Facility#: Chevron #9-5607 Job Number: 17156539
 Site Address: 5269 Crow Canyon Road Event Date: 7/28/17 (inclusive)
 City: Castro Valley, CA Sampler: GM

Well ID: C-16
 Well Diameter: 21 3/4 in.
 Total Depth: 31.00 ft.
 Depth to Water: 10.06 ft.
20.94 xVF 0.38 = 7.95 x3 case volume = Estimated Purge Volume: 24 gal.

Date Monitored: 7/28/17

Volume	3/4"= 0.02	1"= 0.04	2"= 0.17	3"= 0.38
Factor (VF)	4"= 0.66	5"= 1.02	6"= 1.50	12"= 5.80

Check if water column is less than 0.50 ft.

Depth to Water w/ 80% Recharge [(Height of Water Column x 0.20) + DTW]: 14.24

Purge Equipment:
 Disposable Bailer _____
 Stainless Steel Bailer _____
 Stack Pump X
 Peristaltic Pump _____
 QED Bladder Pump _____
 Other: _____

Sampling Equipment:
 Disposable Bailer X
 Pressure Bailer _____
 Metal Filters _____
 Peristaltic Pump _____
 QED Bladder Pump _____
 Other: _____

Time Started: _____ (2400 hrs)
 Time Completed: _____ (2400 hrs)
 Depth to Product: _____ ft
 Depth to Water: _____ ft
 Hydrocarbon Thickness: 0 ft
 Visual Confirmation/Description: _____
 Skimmer / Absorbant Sock (circle one)
 Amt Removed from Skimmer: _____ ltr
 Amt Removed from Well: _____ ltr
 Water Removed: _____ ltr

Start Time (purge): _____ Weather Conditions: SUNNY
 Sample Time/Date: 11:30 7/28/17 Water Color: CLEAR Odor: Y/N
 Approx. Flow Rate: _____ gpm. Sediment Description: NONE
 Did well de-water? No If yes, Time: _____ Volume: _____ gal. DTW @ Sampling: 10.06

Time (2400 hr.)	Volume (gal.)	pH	Conductivity (µS / mS µmhos/cm)	Temperature (C / F)	D.O. (mg/L)	ORP (mV)
—	—	—	—	—	—	—
—	—	—	—	—	—	—
—	—	—	—	—	—	—
—	—	—	—	—	—	—

LABORATORY INFORMATION

SAMPLE ID	(#) CONTAINER	REFRIG.	PRESERV. TYPE	LABORATORY	ANALYSES
<u>C-16</u>	<u>6x voa vial</u>	<u>YES</u>	<u>HCL</u>	<u>EUROFINS</u>	<u>TPH-GRO(8015)/BTEX+MTBE(8260)/8 OXYS(8260)</u>

COMMENTS: UNABLE TO ACCESS WITH SAMPLING TRUCK
NPS TAKEN.

Add/Replaced Gasket: _____ Add/Replaced Bolt: _____ Add/Replaced Lock: _____ Add/Replaced Plug: _____



GETTLER-RYAN INC.

WELL MONITORING/SAMPLING FIELD DATA SHEET

Client/Facility#: Chevron #9-5607
Site Address: 5269 Crow Canyon Road
City: Castro Valley, CA

Job Number: 17156539
Event Date: 7/28/17 (inclusive)
Sampler: GM

Well ID: C-17
Well Diameter: 2 3/4 in.
Total Depth: _____ ft.
Depth to Water: WTA ft.

Date Monitored: 7/28/17

Volume	3/4"= 0.02	1"= 0.04	2"= 0.17	3"= 0.38
Factor (VF)	4"= 0.66	5"= 1.02	6"= 1.50	12"= 5.80

Check if water column is less than 0.50 ft.

xVF _____ x3 case volume = Estimated Purge Volume: _____ gal.

Depth to Water w/ 80% Recharge [(Height of Water Column x 0.20) + DTW]: _____

Purge Equipment:

Disposable Bailer _____
Stainless Steel Bailer _____
Stack Pump _____
Peristaltic Pump _____
QED Bladder Pump _____
Other: _____

Sampling Equipment:

Disposable Bailer _____
Pressure Bailer _____
Metal Filters _____
Peristaltic Pump _____
QED Bladder Pump _____
Other: _____

Time Started:	_____ (2400 hrs)
Time Completed:	_____ (2400 hrs)
Depth to Product:	_____ ft
Depth to Water:	_____ ft
Hydrocarbon Thickness:	_____ ft
Visual Confirmation/Description:	_____
Skimmer / Absorbant Sock (circle one)	_____
Amt Removed from Skimmer:	_____ ltr
Amt Removed from Well:	_____ ltr
Water Removed:	_____ ltr

Start Time (purge): _____
Sample Time/Date: _____ / _____
Approx. Flow Rate: _____ gpm.
Did well de-water? _____ If yes, Time: _____

Weather Conditions: _____
Water Color: _____ Odor: Y / N
Sediment Description: _____
Volume: _____ gal. DTW @ Sampling: _____

Time (2400 hr.)	Volume (gal.)	pH	Conductivity (µS / mS µmhos/cm)	Temperature (C / F)	D.O. (mg/L)	ORP (mV)
_____	_____	_____	_____	_____	_____	_____
_____	_____	_____	_____	_____	_____	_____
_____	_____	_____	_____	_____	_____	_____

LABORATORY INFORMATION

SAMPLE ID	(#) CONTAINER	REFRIG.	PRESERV. TYPE	LABORATORY	ANALYSES
	x voa vial	YES	HCL	EUROFINS	TPH-GRO(8015)/BTEX+MTBE(8260)/8 OXYS(8260)

COMMENTS: UNABLE TO ACCESS PATH TO C-17 OVERGROWN WITH ROSSON INV.

Add/Replaced Gasket: _____ Add/Replaced Bolt: _____ Add/Replaced Lock: _____ Add/Replaced Plug: _____



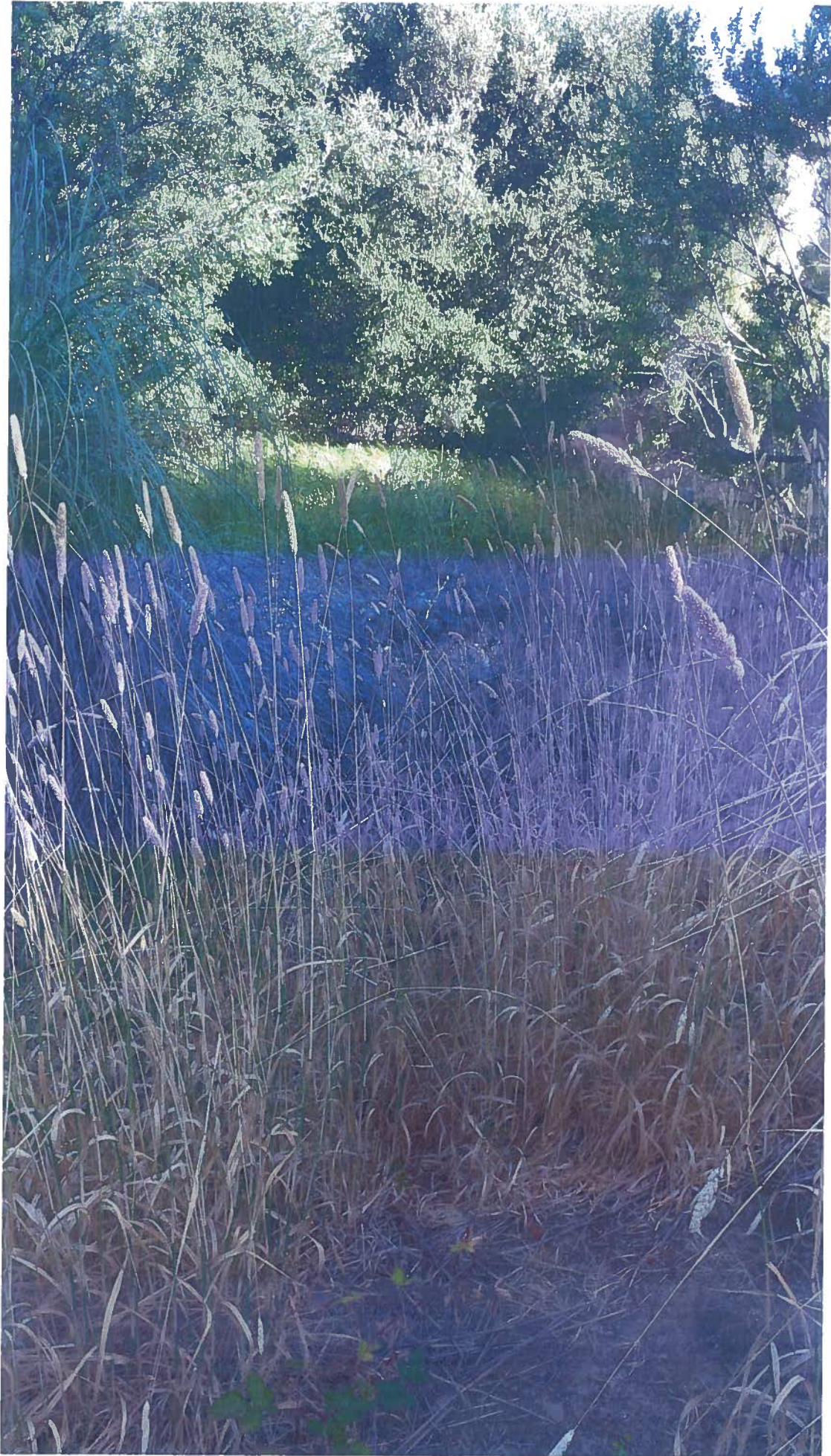

Chevron California Region Analysis Request/Chain of Custody



**Lancaster Laboratories
Environmental**

For Eurofins Lancaster Laboratories Environmental use only

Acct. # _____ Group # _____ Sample # _____

Instructions on reverse side correspond with circled numbers.

Client Information				Matrix				Analyses Requested											SCR # _____																	
Facility # SS19-5607-OML G-R#17156539 Global ID#T0600100344 Site Address CROW CANYON ROAD, CASTRO VALLEY, CA Chevron PM CM GHDHK Lead Consultant Hooy Consultant/Office Getter-Ryan Inc., 6805 Sierra Court, Suite G, Dublin, CA 94568 Consultant Project Mgr. Deanna L. Harding, deanna@grinc.com Consultant Phone # (925) 551-7444 x180 Sampler G. Medina				Sediment <input type="checkbox"/> <input checked="" type="checkbox"/> Ground <input type="checkbox"/> Surface <input type="checkbox"/> Potable <input type="checkbox"/> NPDES <input type="checkbox"/> Air <input type="checkbox"/> Total Number of Containers _____				<table style="width: 100%; border-collapse: collapse;"> <tr> <td style="text-align: center;">BTEX + MTBE</td> <td style="text-align: center;">8021</td> <td style="text-align: center;">8260</td> <td style="text-align: center;"><input checked="" type="checkbox"/></td> <td style="text-align: center;">8260</td> <td style="text-align: center;"><input type="checkbox"/></td> <td style="text-align: center;">8260</td> <td style="text-align: center;"><input type="checkbox"/></td> <td style="text-align: center;">TPH-DRO 8015 without Silica Gel Cleanup</td> <td style="text-align: center;"><input type="checkbox"/></td> <td style="text-align: center;">TPH-DRO 8015 with Silica Gel Cleanup</td> <td style="text-align: center;"><input type="checkbox"/></td> <td style="text-align: center;">8260 Full Scan</td> <td style="text-align: center;"><input type="checkbox"/></td> <td style="text-align: center;">Oxygenates (8260)</td> <td style="text-align: center;">Method</td> <td style="text-align: center;">Method</td> </tr> </table>											BTEX + MTBE	8021	8260	<input checked="" type="checkbox"/>	8260	<input type="checkbox"/>	8260	<input type="checkbox"/>	TPH-DRO 8015 without Silica Gel Cleanup	<input type="checkbox"/>	TPH-DRO 8015 with Silica Gel Cleanup	<input type="checkbox"/>	8260 Full Scan	<input type="checkbox"/>	Oxygenates (8260)	Method	Method	<input type="checkbox"/> Results in Dry Weight <input type="checkbox"/> J value reporting needed <input checked="" type="checkbox"/> Must meet lowest detection limits possible for 8260 compounds <input type="checkbox"/> 8021 MTBE Confirmation <input type="checkbox"/> Confirm highest hit by 8260 <input type="checkbox"/> Confirm all hits by 8260 <input type="checkbox"/> Run _____ oxy's on highest hit <input type="checkbox"/> Run _____ oxy's on all hits
BTEX + MTBE	8021	8260	<input checked="" type="checkbox"/>	8260	<input type="checkbox"/>	8260	<input type="checkbox"/>	TPH-DRO 8015 without Silica Gel Cleanup	<input type="checkbox"/>	TPH-DRO 8015 with Silica Gel Cleanup	<input type="checkbox"/>	8260 Full Scan	<input type="checkbox"/>	Oxygenates (8260)	Method	Method																				
Sample Identification	Soil Depth	Collected		Grab	Composite	Soil	Water	Oil	Total Number of Containers	BTEX + MTBE	8021	8260	TPH-GRO	8015	TPH-DRO 8015 without Silica Gel Cleanup	TPH-DRO 8015 with Silica Gel Cleanup	8260 Full Scan	Oxygenates (8260)	Total Lead	Method	Dissolved Lead	Method	Remarks													
QA		7/2/12	-	X			W		2	X	X												Please forward the lab results directly to the Lead Consultant and cc: G-R.													
C-1			0550						6											X																
C-2			0710																																	
C-3			0605																																	
C-5			0620																																	
C-6			1010																																	
C-7			1025																																	
C-8			0640																																	
C-9			1040																																	
C-11			1100																																	
Turnaround Time Requested (TAT) (please circle) Standard <input checked="" type="checkbox"/> 5 day 4 day 72 hour 48 hour 24 hour				Relinquished by _____ Date 8/2/12 Time _____		Received by _____ Date 8/2/17 Time 1200																														
Data Package (circle if required) EDF/EDD Type I - Full Type VI (Raw Data)				Relinquished by _____ Date _____ Time _____		Received by _____ Date _____ Time _____																														
EDD (circle if required) EDFFLAT (default) Other: _____				Relinquished by Commercial Carrier: Received by _____																																
UPS _____ FedEx _____ Other _____				Temperature Upon Receipt _____ °C Custody Seals Intact? Yes No																																

Chevron California Region Analysis Request/Chain of Custody



Lancaster Laboratories
Environmental

Acct. # _____

For Eurofins Lancaster Laboratories Environmental use only

Group # _____

Sample # _____

Instructions on reverse side correspond with circled numbers.

Client Information			Matrix			Analyses Requested																	
Facility # SSS19-5607-OML G-R#17156539 Global ID#T0600100344	Site Address 5269 CROW CANYON ROAD, CASTRO VALLEY, CA	Client/Office GM GHDHK	Sediment <input type="checkbox"/>	Ground <input checked="" type="checkbox"/>	Surface <input type="checkbox"/>	<input type="checkbox"/>	<input type="checkbox"/>	<input type="checkbox"/>	<input type="checkbox"/>	<input type="checkbox"/>	<input type="checkbox"/>	<input type="checkbox"/>	<input type="checkbox"/>	<input type="checkbox"/>	<input type="checkbox"/>	<input type="checkbox"/>	<input type="checkbox"/>	<input type="checkbox"/>	<input type="checkbox"/>	<input type="checkbox"/>	<input type="checkbox"/>		
Lead Consultant Hoev	Consultant/Office Getter-Ryan Inc., 6805 Sierra Court, Suite G, Dublin, CA 94568	Consultant Project Mgr Deanna L. Harding, deanna@grinc.com	Potable <input type="checkbox"/>	NPDES <input type="checkbox"/>	Air <input type="checkbox"/>	Total Number of Containers	BTEX + MTBE 8021 <input type="checkbox"/>	8260 <input checked="" type="checkbox"/>	TPH-GRO 8015 <input type="checkbox"/>	TPH-DRO 8015 without Silica Gel Cleanup <input type="checkbox"/>	TPH-DRO 8015 with Silica Gel Cleanup <input type="checkbox"/>	8260 Full Scan	Oxygenates (8260) <input checked="" type="checkbox"/>	Total Lead Method _____	Dissolved Lead Method _____								
Consultant Phone # (925) 551-7444 x180	Sampler G. MEDIA A	Soil Depth	Grab	Composite	Soil <input type="checkbox"/>	Water	Oil <input type="checkbox"/>																
Sample Identification	Collected Date	Collected Time																					
C-12	170729	0900	X																				
C-16		1130	↓																				

SCR #: _____

- Results in Dry Weight
- J value reporting needed
- Must meet lowest detection limits possible for 8260 compounds
- 8021 MTBE Confirmation
- Confirm highest hit by 8260
- Confirm all hits by 8260
- Run _____ oxy's on highest hit
- Run _____ oxy's on all hits

Remarks

Please forward the lab results directly to the Lead Consultant and cc: G-R.

Turnaround Time Requested (TAT) (please circle)

Standard 5 day 4 day
72 hour 48 hour 24 hour

Data Package (circle if required) **EDF/EDD**

Type I - Full Type VI (Raw Data)

EDD (circle if required)

EDFFLAT (default) Other: _____

Relinquished by Date 8/2/17 Time _____ Received by Date 8/2/17 Time 1200

Relinquished by _____ Date _____ Time _____ Received by _____ Date _____ Time _____

Relinquished by Commercial Carrier: _____ Received by _____ Date _____ Time _____

UPS _____ FedEx _____ Other _____

Temperature Upon Receipt _____ °C Custody Seals Intact? Yes No

Attachment B Laboratory Analytical Report

ANALYTICAL RESULTS

Prepared by:

Eurofins Lancaster Laboratories Environmental
2425 New Holland Pike
Lancaster, PA 17601

Prepared for:

Chevron
L4310
6001 Bollinger Canyon Rd.
San Ramon CA 94583

Report Date: August 09, 2017

Project: 95607

Submittal Date: 08/03/2017
Group Number: 1833838
PO Number: 0015235605
Release Number: CMACLEOD
State of Sample Origin: CA

Client Sample Description

QA-T-170728 NA Water
C-1-W-170728 Grab Groundwater
C-2-W-170728 Grab Groundwater
C-3-W-170728 Grab Groundwater
C-5-W-170728 Grab Groundwater
C-6-W-170728 Grab Groundwater
C-7-W-170728 Grab Groundwater
C-8-W-170728 Grab Groundwater
C-9-W-170728 Grab Groundwater
C-11-W-170728 Grab Groundwater
C-12-W-170728 Grab Groundwater
C-16-W-170728 Grab Groundwater

Lancaster Labs

(ELLE) #

9138041
9138042
9138043
9138044
9138045
9138046
9138047
9138048
9138049
9138050
9138051
9138052

The specific methodologies used in obtaining the enclosed analytical results are indicated on the Laboratory Sample Analysis Record.

Regulatory agencies do not accredit laboratories for all methods, analytes, and matrices. Our current scopes of accreditation can be viewed at <http://www.eurofinsus.com/environment-testing/laboratories/eurofins-lancaster-laboratories-environmental/resources/certifications/>. To request copies of prior scopes of accreditation, contact your project manager.

Electronic Copy To GHD
Electronic Copy To GHD
Electronic Copy To GHD
Electronic Copy To GHD
Electronic Copy To Gettler-Ryan Inc.

Attn: Matt B. Smith
Attn: Kiersten Hoey
Attn: Anna Avina
Attn: Report Contact
Attn: Gettler Ryan

Respectfully Submitted,



Amek Carter
Specialist

(717) 556-7252

Sample Description: QA-T-170728 NA Water
Facility# 95607 Job# 17156539 GRD
5269 Crow Canyon-Castro Va T0600100344

ELLE Sample # WW 9138041
ELLE Group # 1833838
Account # 10904

Project Name: 95607

Collected: 07/28/2017

Chevron

Submitted: 08/03/2017 09:40

L4310

Reported: 08/09/2017 11:10

6001 Bollinger Canyon Rd.
San Ramon CA 94583

CCCQA

CAT No.	Analysis Name	CAS Number	Result	Method Detection Limit*	Limit of Quantitation	Dilution Factor
GC/MS Volatiles SW-846 8260B						
10945	Benzene	71-43-2	N.D.	ug/l 0.5	ug/l 1	1
10945	Ethylbenzene	100-41-4	N.D.	0.5	1	1
10945	Methyl Tertiary Butyl Ether	1634-04-4	N.D.	0.5	1	1
10945	Toluene	108-88-3	N.D.	0.5	1	1
10945	Xylene (Total)	1330-20-7	N.D.	0.5	1	1
GC Volatiles SW-846 8015B						
01728	TPH-GRO N. CA water C6-C12	n.a.	N.D.	ug/l 50	ug/l 100	1

Sample Comments

CA ELAP Lab Certification No. 2792

All QC is compliant unless otherwise noted. Please refer to the Quality Control Summary for overall QC performance data and associated samples.

Laboratory Sample Analysis Record

CAT No.	Analysis Name	Method	Trial#	Batch#	Analysis Date and Time	Analyst	Dilution Factor
10945	BTEX/MTBE	SW-846 8260B	1	Z172201AA	08/08/2017 14:46	Anthony H Downey	1
01163	GC/MS VOA Water Prep	SW-846 5030B	1	Z172201AA	08/08/2017 14:46	Anthony H Downey	1
01728	TPH-GRO N. CA water C6-C12	SW-846 8015B	1	17216B20A	08/04/2017 12:06	Marie D Beamenderfer	1
01146	GC VOA Water Prep	SW-846 5030B	1	17216B20A	08/04/2017 12:06	Marie D Beamenderfer	1

*=This limit was used in the evaluation of the final result

Sample Description: C-1-W-170728 Grab Groundwater
Facility# 95607 Job# 17156539 GRD
5269 Crow Canyon-Castro Va T0600100344

ELLE Sample # WW 9138042
ELLE Group # 1833838
Account # 10904

Project Name: 95607

Collected: 07/28/2017 05:50 by GM Chevron
L4310
Submitted: 08/03/2017 09:40 6001 Bollinger Canyon Rd.
Reported: 08/09/2017 11:10 San Ramon CA 94583

CCC01

CAT No.	Analysis Name	CAS Number	Result	Method Detection Limit*	Limit of Quantitation	Dilution Factor
GC/MS Volatiles SW-846 8260B			ug/l	ug/l	ug/l	
10945	t-Amyl methyl ether	994-05-8	N.D.	0.5	1	1
10945	Benzene	71-43-2	N.D.	0.5	1	1
10945	t-Butyl alcohol	75-65-0	N.D.	2	5	1
10945	1,2-Dibromoethane	106-93-4	N.D.	0.5	1	1
10945	1,2-Dichloroethane	107-06-2	N.D.	0.5	1	1
10945	Ethanol	64-17-5	N.D.	50	250	1
10945	Ethyl t-butyl ether	637-92-3	N.D.	0.5	1	1
10945	Ethylbenzene	100-41-4	N.D.	0.5	1	1
10945	di-Isopropyl ether	108-20-3	N.D.	0.5	1	1
10945	Methyl Tertiary Butyl Ether	1634-04-4	N.D.	0.5	1	1
10945	Toluene	108-88-3	N.D.	0.5	1	1
10945	Xylene (Total)	1330-20-7	N.D.	0.5	1	1
GC Volatiles SW-846 8015B			ug/l	ug/l	ug/l	
01728	TPH-GRO N. CA water C6-C12	n.a.	N.D.	50	100	1

Sample Comments

CA ELAP Lab Certification No. 2792

All QC is compliant unless otherwise noted. Please refer to the Quality Control Summary for overall QC performance data and associated samples.

Laboratory Sample Analysis Record

CAT No.	Analysis Name	Method	Trial#	Batch#	Analysis Date and Time	Analyst	Dilution Factor
10945	BTEX + 8 Oxygenates Water	SW-846 8260B	1	Z172201AA	08/08/2017 15:35	Anthony H Downey	1
01163	GC/MS VOA Water Prep	SW-846 5030B	1	Z172201AA	08/08/2017 15:35	Anthony H Downey	1
01728	TPH-GRO N. CA water C6-C12	SW-846 8015B	1	17216B20A	08/04/2017 13:56	Marie D Beamenderfer	1
01146	GC VOA Water Prep	SW-846 5030B	1	17216B20A	08/04/2017 13:56	Marie D Beamenderfer	1

*=This limit was used in the evaluation of the final result

Sample Description: C-2-W-170728 Grab Groundwater
Facility# 95607 Job# 17156539 GRD
5269 Crow Canyon-Castro Va T0600100344

ELLE Sample # WW 9138043
ELLE Group # 1833838
Account # 10904

Project Name: 95607

Collected: 07/28/2017 07:10 by GM Chevron
L4310
Submitted: 08/03/2017 09:40 6001 Bollinger Canyon Rd.
Reported: 08/09/2017 11:10 San Ramon CA 94583

CCC02

CAT No.	Analysis Name	CAS Number	Result	Method Detection Limit*	Limit of Quantitation	Dilution Factor
GC/MS Volatiles SW-846 8260B			ug/l	ug/l	ug/l	
10945	t-Amyl methyl ether	994-05-8	N.D.	0.5	1	1
10945	Benzene	71-43-2	27	0.5	1	1
10945	t-Butyl alcohol	75-65-0	7	2	5	1
10945	1,2-Dibromoethane	106-93-4	N.D.	0.5	1	1
10945	1,2-Dichloroethane	107-06-2	N.D.	0.5	1	1
10945	Ethanol	64-17-5	N.D.	50	250	1
10945	Ethyl t-butyl ether	637-92-3	N.D.	0.5	1	1
10945	Ethylbenzene	100-41-4	N.D.	0.5	1	1
10945	di-Isopropyl ether	108-20-3	N.D.	0.5	1	1
10945	Methyl Tertiary Butyl Ether	1634-04-4	N.D.	0.5	1	1
10945	Toluene	108-88-3	2	0.5	1	1
10945	Xylene (Total)	1330-20-7	4	0.5	1	1
GC Volatiles SW-846 8015B			ug/l	ug/l	ug/l	
01728	TPH-GRO N. CA water C6-C12	n.a.	1,500	50	100	1

Sample Comments

CA ELAP Lab Certification No. 2792

All QC is compliant unless otherwise noted. Please refer to the Quality Control Summary for overall QC performance data and associated samples.

Laboratory Sample Analysis Record

CAT No.	Analysis Name	Method	Trial#	Batch#	Analysis Date and Time	Analyst	Dilution Factor
10945	BTEX + 8 Oxygenates	SW-846 8260B	1	Z172201AA	08/08/2017 15:59	Anthony H Downey	1
	Water						
01163	GC/MS VOA Water Prep	SW-846 5030B	1	Z172201AA	08/08/2017 15:59	Anthony H Downey	1
01728	TPH-GRO N. CA water C6-C12	SW-846 8015B	1	17218B20A	08/08/2017 07:29	Marie D Beamenderfer	1
01146	GC VOA Water Prep	SW-846 5030B	1	17218B20A	08/08/2017 07:29	Marie D Beamenderfer	1

*=This limit was used in the evaluation of the final result

Sample Description: C-3-W-170728 Grab Groundwater
Facility# 95607 Job# 17156539 GRD
5269 Crow Canyon-Castro Va T0600100344

ELLE Sample # WW 9138044
ELLE Group # 1833838
Account # 10904

Project Name: 95607

Collected: 07/28/2017 06:05 by GM Chevron
L4310
Submitted: 08/03/2017 09:40 6001 Bollinger Canyon Rd.
Reported: 08/09/2017 11:10 San Ramon CA 94583

CCC03

CAT No.	Analysis Name	CAS Number	Result	Method Detection Limit*	Limit of Quantitation	Dilution Factor
GC/MS Volatiles SW-846 8260B						
10945	t-Amyl methyl ether	994-05-8	N.D.	0.5	1	1
10945	Benzene	71-43-2	N.D.	0.5	1	1
10945	t-Butyl alcohol	75-65-0	N.D.	2	5	1
10945	1,2-Dibromoethane	106-93-4	N.D.	0.5	1	1
10945	1,2-Dichloroethane	107-06-2	N.D.	0.5	1	1
10945	Ethanol	64-17-5	N.D.	50	250	1
10945	Ethyl t-butyl ether	637-92-3	N.D.	0.5	1	1
10945	Ethylbenzene	100-41-4	N.D.	0.5	1	1
10945	di-Isopropyl ether	108-20-3	N.D.	0.5	1	1
10945	Methyl Tertiary Butyl Ether	1634-04-4	N.D.	0.5	1	1
10945	Toluene	108-88-3	N.D.	0.5	1	1
10945	Xylene (Total)	1330-20-7	N.D.	0.5	1	1
GC Volatiles SW-846 8015B						
01728	TPH-GRO N. CA water C6-C12	n.a.	83 J	50	100	1

Sample Comments

CA ELAP Lab Certification No. 2792

All QC is compliant unless otherwise noted. Please refer to the Quality Control Summary for overall QC performance data and associated samples.

Laboratory Sample Analysis Record

CAT No.	Analysis Name	Method	Trial#	Batch#	Analysis Date and Time	Analyst	Dilution Factor
10945	BTEX + 8 Oxygenates	SW-846 8260B	1	Z172201AA	08/08/2017 16:23	Anthony H Downey	1
	Water						
01163	GC/MS VOA Water Prep	SW-846 5030B	1	Z172201AA	08/08/2017 16:23	Anthony H Downey	1
01728	TPH-GRO N. CA water C6-C12	SW-846 8015B	1	17216B20A	08/04/2017 14:51	Marie D Beamenderfer	1
01146	GC VOA Water Prep	SW-846 5030B	1	17216B20A	08/04/2017 14:51	Marie D Beamenderfer	1

*=This limit was used in the evaluation of the final result

Sample Description: C-5-W-170728 Grab Groundwater
Facility# 95607 Job# 17156539 GRD
5269 Crow Canyon-Castro Va T0600100344

ELLE Sample # WW 9138045
ELLE Group # 1833838
Account # 10904

Project Name: 95607

Collected: 07/28/2017 06:20 by GM Chevron
L4310
Submitted: 08/03/2017 09:40 6001 Bollinger Canyon Rd.
Reported: 08/09/2017 11:10 San Ramon CA 94583

CCC05

CAT No.	Analysis Name	CAS Number	Result	Method Detection Limit*	Limit of Quantitation	Dilution Factor
GC/MS Volatiles SW-846 8260B			ug/l	ug/l	ug/l	
10945	t-Amyl methyl ether	994-05-8	N.D.	0.5	1	1
10945	Benzene	71-43-2	N.D.	0.5	1	1
10945	t-Butyl alcohol	75-65-0	N.D.	2	5	1
10945	1,2-Dibromoethane	106-93-4	N.D.	0.5	1	1
10945	1,2-Dichloroethane	107-06-2	N.D.	0.5	1	1
10945	Ethanol	64-17-5	N.D.	50	250	1
10945	Ethyl t-butyl ether	637-92-3	N.D.	0.5	1	1
10945	Ethylbenzene	100-41-4	N.D.	0.5	1	1
10945	di-Isopropyl ether	108-20-3	N.D.	0.5	1	1
10945	Methyl Tertiary Butyl Ether	1634-04-4	N.D.	0.5	1	1
10945	Toluene	108-88-3	N.D.	0.5	1	1
10945	Xylene (Total)	1330-20-7	N.D.	0.5	1	1
GC Volatiles SW-846 8015B			ug/l	ug/l	ug/l	
01728	TPH-GRO N. CA water C6-C12	n.a.	N.D.	50	100	1

Sample Comments

CA ELAP Lab Certification No. 2792

All QC is compliant unless otherwise noted. Please refer to the Quality Control Summary for overall QC performance data and associated samples.

Laboratory Sample Analysis Record

CAT No.	Analysis Name	Method	Trial#	Batch#	Analysis Date and Time	Analyst	Dilution Factor
10945	BTEX + 8 Oxygenates	SW-846 8260B	1	Z172201AA	08/08/2017 16:48	Anthony H Downey	1
	Water						
01163	GC/MS VOA Water Prep	SW-846 5030B	1	Z172201AA	08/08/2017 16:48	Anthony H Downey	1
01728	TPH-GRO N. CA water C6-C12	SW-846 8015B	1	17216B20A	08/04/2017 15:19	Marie D Beamenderfer	1
01146	GC VOA Water Prep	SW-846 5030B	1	17216B20A	08/04/2017 15:19	Marie D Beamenderfer	1

*=This limit was used in the evaluation of the final result

Sample Description: C-6-W-170728 Grab Groundwater
Facility# 95607 Job# 17156539 GRD
5269 Crow Canyon-Castro Va T0600100344

ELLE Sample # WW 9138046
ELLE Group # 1833838
Account # 10904

Project Name: 95607

Collected: 07/28/2017 10:10 by GM Chevron
L4310
Submitted: 08/03/2017 09:40 6001 Bollinger Canyon Rd.
Reported: 08/09/2017 11:10 San Ramon CA 94583

CCC06

CAT No.	Analysis Name	CAS Number	Result	Method Detection Limit*	Limit of Quantitation	Dilution Factor
GC/MS Volatiles		SW-846 8260B	ug/l	ug/l	ug/l	
10945	t-Amyl methyl ether	994-05-8	N.D.	0.5	1	1
10945	Benzene	71-43-2	0.6 J	0.5	1	1
10945	t-Butyl alcohol	75-65-0	N.D.	2	5	1
10945	1,2-Dibromoethane	106-93-4	N.D.	0.5	1	1
10945	1,2-Dichloroethane	107-06-2	N.D.	0.5	1	1
10945	Ethanol	64-17-5	N.D.	50	250	1
10945	Ethyl t-butyl ether	637-92-3	N.D.	0.5	1	1
10945	Ethylbenzene	100-41-4	N.D.	0.5	1	1
10945	di-Isopropyl ether	108-20-3	N.D.	0.5	1	1
10945	Methyl Tertiary Butyl Ether	1634-04-4	2	0.5	1	1
10945	Toluene	108-88-3	N.D.	0.5	1	1
10945	Xylene (Total)	1330-20-7	N.D.	0.5	1	1
GC Volatiles		SW-846 8015B	ug/l	ug/l	ug/l	
01728	TPH-GRO N. CA water C6-C12	n.a.	140	50	100	1

Sample Comments

CA ELAP Lab Certification No. 2792

All QC is compliant unless otherwise noted. Please refer to the Quality Control Summary for overall QC performance data and associated samples.

Laboratory Sample Analysis Record

CAT No.	Analysis Name	Method	Trial#	Batch#	Analysis Date and Time	Analyst	Dilution Factor
10945	BTEX + 8 Oxygenates Water	SW-846 8260B	1	Z172201AA	08/08/2017 17:12	Anthony H Downey	1
01163	GC/MS VOA Water Prep	SW-846 5030B	1	Z172201AA	08/08/2017 17:12	Anthony H Downey	1
01728	TPH-GRO N. CA water C6-C12	SW-846 8015B	1	17216B20A	08/04/2017 15:47	Marie D Beamenderfer	1
01146	GC VOA Water Prep	SW-846 5030B	1	17216B20A	08/04/2017 15:47	Marie D Beamenderfer	1

*=This limit was used in the evaluation of the final result

Sample Description: C-7-W-170728 Grab Groundwater
Facility# 95607 Job# 17156539 GRD
5269 Crow Canyon-Castro Va T0600100344

ELLE Sample # WW 9138047
ELLE Group # 1833838
Account # 10904

Project Name: 95607

Collected: 07/28/2017 10:25 by GM Chevron
L4310
Submitted: 08/03/2017 09:40 6001 Bollinger Canyon Rd.
Reported: 08/09/2017 11:10 San Ramon CA 94583

CCC07

CAT No.	Analysis Name	CAS Number	Result	Method Detection Limit*	Limit of Quantitation	Dilution Factor
GC/MS Volatiles		SW-846 8260B	ug/l	ug/l	ug/l	
10945	t-Amyl methyl ether	994-05-8	N.D.	0.5	1	1
10945	Benzene	71-43-2	N.D.	0.5	1	1
10945	t-Butyl alcohol	75-65-0	N.D.	2	5	1
10945	1,2-Dibromoethane	106-93-4	N.D.	0.5	1	1
10945	1,2-Dichloroethane	107-06-2	N.D.	0.5	1	1
10945	Ethanol	64-17-5	N.D.	50	250	1
10945	Ethyl t-butyl ether	637-92-3	N.D.	0.5	1	1
10945	Ethylbenzene	100-41-4	N.D.	0.5	1	1
10945	di-Isopropyl ether	108-20-3	N.D.	0.5	1	1
10945	Methyl Tertiary Butyl Ether	1634-04-4	N.D.	0.5	1	1
10945	Toluene	108-88-3	N.D.	0.5	1	1
10945	Xylene (Total)	1330-20-7	N.D.	0.5	1	1
GC Volatiles		SW-846 8015B	ug/l	ug/l	ug/l	
01728	TPH-GRO N. CA water C6-C12	n.a.	N.D.	50	100	1

Sample Comments

CA ELAP Lab Certification No. 2792

All QC is compliant unless otherwise noted. Please refer to the Quality Control Summary for overall QC performance data and associated samples.

Laboratory Sample Analysis Record

CAT No.	Analysis Name	Method	Trial#	Batch#	Analysis Date and Time	Analyst	Dilution Factor
10945	BTEX + 8 Oxygenates	SW-846 8260B	1	Z172201AA	08/08/2017 17:36	Anthony H Downey	1
	Water						
01163	GC/MS VOA Water Prep	SW-846 5030B	1	Z172201AA	08/08/2017 17:36	Anthony H Downey	1
01728	TPH-GRO N. CA water C6-C12	SW-846 8015B	1	17216B20A	08/04/2017 16:42	Marie D Beamenderfer	1
01146	GC VOA Water Prep	SW-846 5030B	1	17216B20A	08/04/2017 16:42	Marie D Beamenderfer	1

*=This limit was used in the evaluation of the final result

Sample Description: C-8-W-170728 Grab Groundwater
Facility# 95607 Job# 17156539 GRD
5269 Crow Canyon-Castro Va T0600100344

ELLE Sample # WW 9138048
ELLE Group # 1833838
Account # 10904

Project Name: 95607

Collected: 07/28/2017 06:40 by GM Chevron
L4310
Submitted: 08/03/2017 09:40 6001 Bollinger Canyon Rd.
Reported: 08/09/2017 11:10 San Ramon CA 94583

CCC08

CAT No.	Analysis Name	CAS Number	Result	Method Detection Limit*	Limit of Quantitation	Dilution Factor
GC/MS Volatiles SW-846 8260B			ug/l	ug/l	ug/l	
10945	t-Amyl methyl ether	994-05-8	N.D.	0.5	1	1
10945	Benzene	71-43-2	N.D.	0.5	1	1
10945	t-Butyl alcohol	75-65-0	N.D.	2	5	1
10945	1,2-Dibromoethane	106-93-4	N.D.	0.5	1	1
10945	1,2-Dichloroethane	107-06-2	N.D.	0.5	1	1
10945	Ethanol	64-17-5	N.D.	50	250	1
10945	Ethyl t-butyl ether	637-92-3	N.D.	0.5	1	1
10945	Ethylbenzene	100-41-4	N.D.	0.5	1	1
10945	di-Isopropyl ether	108-20-3	N.D.	0.5	1	1
10945	Methyl Tertiary Butyl Ether	1634-04-4	N.D.	0.5	1	1
10945	Toluene	108-88-3	N.D.	0.5	1	1
10945	Xylene (Total)	1330-20-7	N.D.	0.5	1	1
GC Volatiles SW-846 8015B			ug/l	ug/l	ug/l	
01728	TPH-GRO N. CA water C6-C12	n.a.	N.D.	50	100	1

Sample Comments

CA ELAP Lab Certification No. 2792

All QC is compliant unless otherwise noted. Please refer to the Quality Control Summary for overall QC performance data and associated samples.

Laboratory Sample Analysis Record

CAT No.	Analysis Name	Method	Trial#	Batch#	Analysis Date and Time	Analyst	Dilution Factor
10945	BTEX + 8 Oxygenates 8260 Water	SW-846 8260B	1	Z172201AA	08/08/2017 18:01	Anthony H Downey	1
01163	GC/MS VOA Water Prep	SW-846 5030B	1	Z172201AA	08/08/2017 18:01	Anthony H Downey	1
01728	TPH-GRO N. CA water C6-C12	SW-846 8015B	1	17216B20A	08/04/2017 17:10	Marie D Beamenderfer	1
01146	GC VOA Water Prep	SW-846 5030B	1	17216B20A	08/04/2017 17:10	Marie D Beamenderfer	1

*=This limit was used in the evaluation of the final result

Sample Description: C-9-W-170728 Grab Groundwater
Facility# 95607 Job# 17156539 GRD
5269 Crow Canyon-Castro Va T0600100344

ELLE Sample # WW 9138049
ELLE Group # 1833838
Account # 10904

Project Name: 95607

Collected: 07/28/2017 10:40 by GM Chevron
L4310
Submitted: 08/03/2017 09:40 6001 Bollinger Canyon Rd.
Reported: 08/09/2017 11:10 San Ramon CA 94583

CCC09

CAT No.	Analysis Name	CAS Number	Result	Method Detection Limit*	Limit of Quantitation	Dilution Factor
GC/MS Volatiles SW-846 8260B			ug/l	ug/l	ug/l	
10945	t-Amyl methyl ether	994-05-8	N.D.	0.5	1	1
10945	Benzene	71-43-2	12	0.5	1	1
10945	t-Butyl alcohol	75-65-0	N.D.	2	5	1
10945	1,2-Dibromoethane	106-93-4	N.D.	0.5	1	1
10945	1,2-Dichloroethane	107-06-2	N.D.	0.5	1	1
10945	Ethanol	64-17-5	N.D.	50	250	1
10945	Ethyl t-butyl ether	637-92-3	N.D.	0.5	1	1
10945	Ethylbenzene	100-41-4	3	0.5	1	1
10945	di-Isopropyl ether	108-20-3	N.D.	0.5	1	1
10945	Methyl Tertiary Butyl Ether	1634-04-4	N.D.	0.5	1	1
10945	Toluene	108-88-3	1	0.5	1	1
10945	Xylene (Total)	1330-20-7	32	0.5	1	1
GC Volatiles SW-846 8015B			ug/l	ug/l	ug/l	
01728	TPH-GRO N. CA water C6-C12	n.a.	870	50	100	1

Sample Comments

CA ELAP Lab Certification No. 2792

All QC is compliant unless otherwise noted. Please refer to the Quality Control Summary for overall QC performance data and associated samples.

Laboratory Sample Analysis Record

CAT No.	Analysis Name	Method	Trial#	Batch#	Analysis Date and Time	Analyst	Dilution Factor
10945	BTEX + 8 Oxygenates	SW-846 8260B	1	Z172201AA	08/08/2017 18:25	Anthony H Downey	1
	Water						
01163	GC/MS VOA Water Prep	SW-846 5030B	1	Z172201AA	08/08/2017 18:25	Anthony H Downey	1
01728	TPH-GRO N. CA water C6-C12	SW-846 8015B	1	17216B20A	08/04/2017 17:38	Marie D Beamenderfer	1
01146	GC VOA Water Prep	SW-846 5030B	1	17216B20A	08/04/2017 17:38	Marie D Beamenderfer	1

*=This limit was used in the evaluation of the final result

Sample Description: C-11-W-170728 Grab Groundwater
Facility# 95607 Job# 17156539 GRD
5269 Crow Canyon-Castro Va T0600100344

ELLE Sample # WW 9138050
ELLE Group # 1833838
Account # 10904

Project Name: 95607

Collected: 07/28/2017 11:00 by GM Chevron
L4310
Submitted: 08/03/2017 09:40 6001 Bollinger Canyon Rd.
Reported: 08/09/2017 11:10 San Ramon CA 94583

CCC11

CAT No.	Analysis Name	CAS Number	Result	Method Detection Limit*	Limit of Quantitation	Dilution Factor
GC/MS Volatiles SW-846 8260B			ug/l	ug/l	ug/l	
10945	t-Amyl methyl ether	994-05-8	N.D.	0.5	1	1
10945	Benzene	71-43-2	N.D.	0.5	1	1
10945	t-Butyl alcohol	75-65-0	N.D.	2	5	1
10945	1,2-Dibromoethane	106-93-4	N.D.	0.5	1	1
10945	1,2-Dichloroethane	107-06-2	N.D.	0.5	1	1
10945	Ethanol	64-17-5	N.D.	50	250	1
10945	Ethyl t-butyl ether	637-92-3	N.D.	0.5	1	1
10945	Ethylbenzene	100-41-4	N.D.	0.5	1	1
10945	di-Isopropyl ether	108-20-3	N.D.	0.5	1	1
10945	Methyl Tertiary Butyl Ether	1634-04-4	N.D.	0.5	1	1
10945	Toluene	108-88-3	N.D.	0.5	1	1
10945	Xylene (Total)	1330-20-7	N.D.	0.5	1	1
GC Volatiles SW-846 8015B			ug/l	ug/l	ug/l	
01728	TPH-GRO N. CA water C6-C12	n.a.	N.D.	50	100	1

Sample Comments

CA ELAP Lab Certification No. 2792

All QC is compliant unless otherwise noted. Please refer to the Quality Control Summary for overall QC performance data and associated samples.

Laboratory Sample Analysis Record

CAT No.	Analysis Name	Method	Trial#	Batch#	Analysis Date and Time	Analyst	Dilution Factor
10945	BTEX + 8 Oxygenates Water	SW-846 8260B	1	Z172201AA	08/08/2017 18:49	Anthony H Downey	1
01163	GC/MS VOA Water Prep	SW-846 5030B	1	Z172201AA	08/08/2017 18:49	Anthony H Downey	1
01728	TPH-GRO N. CA water C6-C12	SW-846 8015B	1	17216B20A	08/04/2017 18:05	Marie D Beamenderfer	1
01146	GC VOA Water Prep	SW-846 5030B	1	17216B20A	08/04/2017 18:05	Marie D Beamenderfer	1

*=This limit was used in the evaluation of the final result

Sample Description: C-12-W-170728 Grab Groundwater
Facility# 95607 Job# 17156539 GRD
5269 Crow Canyon-Castro Va T0600100344

ELLE Sample # WW 9138051
ELLE Group # 1833838
Account # 10904

Project Name: 95607

Collected: 07/28/2017 09:50 by GM Chevron
L4310
Submitted: 08/03/2017 09:40 6001 Bollinger Canyon Rd.
Reported: 08/09/2017 11:10 San Ramon CA 94583

CCC12

CAT No.	Analysis Name	CAS Number	Result	Method Detection Limit*	Limit of Quantitation	Dilution Factor
GC/MS Volatiles SW-846 8260B			ug/l	ug/l	ug/l	
10945	t-Amyl methyl ether	994-05-8	N.D.	0.5	1	1
10945	Benzene	71-43-2	N.D.	0.5	1	1
10945	t-Butyl alcohol	75-65-0	N.D.	2	5	1
10945	1,2-Dibromoethane	106-93-4	N.D.	0.5	1	1
10945	1,2-Dichloroethane	107-06-2	N.D.	0.5	1	1
10945	Ethanol	64-17-5	N.D.	50	250	1
10945	Ethyl t-butyl ether	637-92-3	N.D.	0.5	1	1
10945	Ethylbenzene	100-41-4	N.D.	0.5	1	1
10945	di-Isopropyl ether	108-20-3	N.D.	0.5	1	1
10945	Methyl Tertiary Butyl Ether	1634-04-4	N.D.	0.5	1	1
10945	Toluene	108-88-3	N.D.	0.5	1	1
10945	Xylene (Total)	1330-20-7	N.D.	0.5	1	1
GC Volatiles SW-846 8015B			ug/l	ug/l	ug/l	
01728	TPH-GRO N. CA water C6-C12	n.a.	N.D.	50	100	1

Sample Comments

CA ELAP Lab Certification No. 2792

All QC is compliant unless otherwise noted. Please refer to the Quality Control Summary for overall QC performance data and associated samples.

Laboratory Sample Analysis Record

CAT No.	Analysis Name	Method	Trial#	Batch#	Analysis Date and Time	Analyst	Dilution Factor
10945	BTEX + 8 Oxygenates 8260 Water	SW-846 8260B	1	Z172201AA	08/08/2017 19:13	Anthony H Downey	1
01163	GC/MS VOA Water Prep	SW-846 5030B	1	Z172201AA	08/08/2017 19:13	Anthony H Downey	1
01728	TPH-GRO N. CA water C6-C12	SW-846 8015B	1	17216B20A	08/04/2017 18:33	Marie D Beamenderfer	1
01146	GC VOA Water Prep	SW-846 5030B	1	17216B20A	08/04/2017 18:33	Marie D Beamenderfer	1

*=This limit was used in the evaluation of the final result

Sample Description: C-16-W-170728 Grab Groundwater
Facility# 95607 Job# 17156539 GRD
5269 Crow Canyon-Castro Va T0600100344

ELLE Sample # WW 9138052
ELLE Group # 1833838
Account # 10904

Project Name: 95607

Collected: 07/28/2017 11:30 by GM Chevron
L4310
Submitted: 08/03/2017 09:40 6001 Bollinger Canyon Rd.
Reported: 08/09/2017 11:10 San Ramon CA 94583

CCC16

CAT No.	Analysis Name	CAS Number	Result	Method Detection Limit*	Limit of Quantitation	Dilution Factor
GC/MS Volatiles SW-846 8260B			ug/l	ug/l	ug/l	
10945	t-Amyl methyl ether	994-05-8	N.D.	0.5	1	1
10945	Benzene	71-43-2	N.D.	0.5	1	1
10945	t-Butyl alcohol	75-65-0	N.D.	2	5	1
10945	1,2-Dibromoethane	106-93-4	N.D.	0.5	1	1
10945	1,2-Dichloroethane	107-06-2	N.D.	0.5	1	1
10945	Ethanol	64-17-5	N.D.	50	250	1
10945	Ethyl t-butyl ether	637-92-3	N.D.	0.5	1	1
10945	Ethylbenzene	100-41-4	N.D.	0.5	1	1
10945	di-Isopropyl ether	108-20-3	N.D.	0.5	1	1
10945	Methyl Tertiary Butyl Ether	1634-04-4	N.D.	0.5	1	1
10945	Toluene	108-88-3	N.D.	0.5	1	1
10945	Xylene (Total)	1330-20-7	N.D.	0.5	1	1
GC Volatiles SW-846 8015B			ug/l	ug/l	ug/l	
01728	TPH-GRO N. CA water C6-C12	n.a.	N.D.	50	100	1

Sample Comments

CA ELAP Lab Certification No. 2792

All QC is compliant unless otherwise noted. Please refer to the Quality Control Summary for overall QC performance data and associated samples.

Laboratory Sample Analysis Record

CAT No.	Analysis Name	Method	Trial#	Batch#	Analysis Date and Time	Analyst	Dilution Factor
10945	BTEX + 8 Oxygenates	SW-846 8260B	1	Z172201AA	08/08/2017 19:38	Anthony H Downey	1
	Water						
01163	GC/MS VOA Water Prep	SW-846 5030B	1	Z172201AA	08/08/2017 19:38	Anthony H Downey	1
01728	TPH-GRO N. CA water C6-C12	SW-846 8015B	1	17216B20A	08/04/2017 19:01	Marie D Beamenderfer	1
01146	GC VOA Water Prep	SW-846 5030B	1	17216B20A	08/04/2017 19:01	Marie D Beamenderfer	1

*=This limit was used in the evaluation of the final result

Quality Control Summary

Client Name: Chevron
Reported: 08/09/2017 11:10

Group Number: 1833838

Matrix QC may not be reported if insufficient sample or site-specific QC samples were not submitted. In these situations, to demonstrate precision and accuracy at a batch level, a LCS/LCSD was performed, unless otherwise specified in the method.

All Inorganic Initial Calibration and Continuing Calibration Blanks met acceptable method criteria unless otherwise noted on the Analysis Report.

Method Blank

Analysis Name	Result	MDL**	LOQ
	ug/l	ug/l	ug/l
Batch number: Z172201AA	Sample number(s): 9138041-9138052		
t-Amyl methyl ether	N.D.	0.5	1
Benzene	N.D.	0.5	1
t-Butyl alcohol	N.D.	2	5
1,2-Dibromoethane	N.D.	0.5	1
1,2-Dichloroethane	N.D.	0.5	1
Ethanol	N.D.	50	250
Ethyl t-butyl ether	N.D.	0.5	1
Ethylbenzene	N.D.	0.5	1
di-Isopropyl ether	N.D.	0.5	1
Methyl Tertiary Butyl Ether	N.D.	0.5	1
Toluene	N.D.	0.5	1
Xylene (Total)	N.D.	0.5	1
Batch number: 17216B20A	Sample number(s): 9138041-9138042,9138044-9138052		
TPH-GRO N. CA water C6-C12	N.D.	50	100
Batch number: 17218B20A	Sample number(s): 9138043		
TPH-GRO N. CA water C6-C12	N.D.	50	100

LCS/LCSD

Analysis Name	LCS Spike Added	LCS Conc	LCSD Spike Added	LCSD Conc	LCS %REC	LCSD %REC	LCS/LCSD Limits	RPD	RPD Max
	ug/l	ug/l	ug/l	ug/l					
Batch number: Z172201AA	Sample number(s): 9138041-9138052								
t-Amyl methyl ether	20	17.35			87		67-120		
Benzene	20	17.96			90		78-120		
t-Butyl alcohol	200	181.17			91		68-122		
1,2-Dibromoethane	20	18			90		75-120		
1,2-Dichloroethane	20	18.2			91		66-128		
Ethanol	500	466.03			93		35-165		
Ethyl t-butyl ether	20	18.09			90		69-120		
Ethylbenzene	20	18.09			90		78-120		
di-Isopropyl ether	20	17.91			90		70-124		
Methyl Tertiary Butyl Ether	20	19.52			98		75-120		
Toluene	20	18.41			92		80-120		
Xylene (Total)	60	57.02			95		80-120		

*- Outside of specification

** - This limit was used in the evaluation of the final result for the blank

(1) The result for one or both determinations was less than five times the LOQ.

(2) The unspiked result was more than four times the spike added.

P##### is indicative of a Background or Unspiked sample that is batch matrix QC and was not performed using a sample from this submission group.

Quality Control Summary

Client Name: Chevron
Reported: 08/09/2017 11:10

Group Number: 1833838

LCS/LCSD (continued)

Analysis Name	LCS Spike Added ug/l	LCS Conc ug/l	LCSD Spike Added ug/l	LCSD Conc ug/l	LCS %REC	LCSD %REC	LCS/LCSD Limits	RPD	RPD Max
Batch number: 17216B20A TPH-GRO N. CA water C6-C12	Sample number(s): 9138041-9138042, 9138044-9138052 1100	1051.49	1100	1044.5	96	95	80-120	1	30
Batch number: 17218B20A TPH-GRO N. CA water C6-C12	Sample number(s): 9138043 1100	1057.83	1100	1081.07	96	98	80-120	2	30

MS/MSD

Unspiked (UNSPK) = the sample used in conjunction with the matrix spike

Analysis Name	Unspiked Conc ug/l	MS Spike Added ug/l	MS Conc ug/l	MSD Spike Added ug/l	MSD Conc ug/l	MS %Rec	MSD %Rec	MS/MSD Limits	RPD	RPD Max
Batch number: Z172201AA	Sample number(s): 9138041-9138052		UNSPK: P138055							
t-Amyl methyl ether	N.D.	20	19.63	20	19.54	98	98	67-120	0	30
Benzene	N.D.	20	20.21	20	20.09	101	100	78-120	1	30
t-Butyl alcohol	N.D.	200	188.25	200	183.81	94	92	68-122	2	30
1,2-Dibromoethane	N.D.	20	18.91	20	19.2	95	96	75-120	2	30
1,2-Dichloroethane	N.D.	20	19.58	20	19.6	98	98	66-128	0	30
Ethanol	N.D.	500	467.16	500	456.58	93	91	35-165	2	30
Ethyl t-butyl ether	N.D.	20	19.04	20	19.24	95	96	69-120	1	30
Ethylbenzene	N.D.	20	20.35	20	20.45	102	102	78-120	0	30
di-Isopropyl ether	N.D.	20	19.49	20	19.32	97	97	70-124	1	30
Methyl Tertiary Butyl Ether	N.D.	20	20.17	20	20.08	101	100	75-120	0	30
Toluene	N.D.	20	20.05	20	20.05	100	100	80-120	0	30
Xylene (Total)	N.D.	60	62.1	60	62.53	103	104	80-120	1	30

Surrogate Quality Control

Surrogate recoveries which are outside of the QC window are confirmed unless attributed to dilution or otherwise noted on the Analysis Report. For dual column analyses, the surrogate (at least one surrogate for multi-surrogate tests) must be within the acceptance limits on at least one of the two columns.

Analysis Name: BTEX + 8 Oxygenates 8260 Water
Batch number: Z172201AA

	Dibromofluoromethane	1,2-Dichloroethane-d4	Toluene-d8	4-Bromofluorobenzene
9138041	100	96	97	95
9138042	101	96	95	94
9138043	99	93	98	102
9138044	100	95	98	97

*- Outside of specification

** - This limit was used in the evaluation of the final result for the blank

(1) The result for one or both determinations was less than five times the LOQ.

(2) The unspiked result was more than four times the spike added.

P##### is indicative of a Background or Unspiked sample that is batch matrix QC and was not performed using a sample from this submission group.

Quality Control Summary

Client Name: Chevron
Reported: 08/09/2017 11:10

Group Number: 1833838

Surrogate Quality Control

Surrogate recoveries which are outside of the QC window are confirmed unless attributed to dilution or otherwise noted on the Analysis Report. For dual column analyses, the surrogate (at least one surrogate for multi-surrogate tests) must be within the acceptance limits on at least one of the two columns.

Analysis Name: BTEX + 8 Oxygenates 8260 Water
Batch number: Z172201AA

	Dibromofluoromethane	1,2-Dichloroethane-d4	Toluene-d8	4-Bromofluorobenzene
9138045	99	94	96	94
9138046	98	94	97	96
9138047	101	97	96	94
9138048	100	95	96	94
9138049	99	94	97	98
9138050	100	95	95	93
9138051	101	93	97	94
9138052	100	95	95	94
Blank	100	95	96	93
LCS	97	96	97	99
MS	98	94	96	98
MSD	97	96	97	99
Limits:	80-116	77-113	80-113	78-113

Analysis Name: TPH-GRO N. CA water C6-C12
Batch number: 17216B20A

	Trifluorotoluene-F
9138041	91
9138042	90
9138044	90
9138045	91
9138046	91
9138047	92
9138048	91
9138049	100
9138050	88
9138051	92
9138052	93
Blank	86
LCS	100
LCSD	100
Limits:	63-135

Analysis Name: TPH-GRO N. CA water C6-C12
Batch number: 17218B20A

	Trifluorotoluene-F
9138043	131
Blank	91
LCS	100
LCSD	99

*- Outside of specification

** - This limit was used in the evaluation of the final result for the blank

(1) The result for one or both determinations was less than five times the LOQ.

(2) The unspiked result was more than four times the spike added.

P##### is indicative of a Background or Unspiked sample that is batch matrix QC and was not performed using a sample from this submission group.

Quality Control Summary

Client Name: Chevron
Reported: 08/09/2017 11:10

Group Number: 1833838

Surrogate Quality Control (continued)

Surrogate recoveries which are outside of the QC window are confirmed unless attributed to dilution or otherwise noted on the Analysis Report. For dual column analyses, the surrogate (at least one surrogate for multi-surrogate tests) must be within the acceptance limits on at least one of the two columns.

Analysis Name: TPH-GRO N. CA water C6-C12
Batch number: 17218B20A

Limits: 63-135

*- Outside of specification

** - This limit was used in the evaluation of the final result for the blank

(1) The result for one or both determinations was less than five times the LOQ.

(2) The unspiked result was more than four times the spike added.

P##### is indicative of a Background or Unspiked sample that is batch matrix QC and was not performed using a sample from this submission group.

Chevron California Region Analysis Request/Chain of Custody



Lancaster Laboratories
Environmental

Acct. # 10904

For Eurofins Lancaster Laboratories Environmental use only
Group # 1633838 Sample # 9138041-52
Instructions on reverse side correspond with circled numbers.

080217-03 1052

Client Information				Matrix			Analyses Requested										SCR #: _____		
Facility # <u>SS#9-5607-OML G-R#17156539 Global ID#T0600100344</u> <small>WBS</small>				<input type="checkbox"/> Sediment <input checked="" type="checkbox"/> Ground <input type="checkbox"/> Surface <input type="checkbox"/> Potable <input type="checkbox"/> NPDES <input type="checkbox"/> Air	Total Number of Containers BTEX + MTBE 8021 <input type="checkbox"/> 8260 <input checked="" type="checkbox"/> TPH-GRO 8015 <input checked="" type="checkbox"/> 8260 <input type="checkbox"/> TPH-DRO 8015 without Silica Gel Cleanup <input type="checkbox"/> TPH-DRO 8015 with Silica Gel Cleanup <input type="checkbox"/> 8260 Full Scan B Oxygenates (8260)	Total Lead Method _____ Dissolved Lead Method _____											<input type="checkbox"/> Results in Dry Weight <input type="checkbox"/> J value reporting needed <input checked="" type="checkbox"/> Must meet lowest detection limits possible for 8260 compounds <input type="checkbox"/> 8021 MTBE Confirmation <input type="checkbox"/> Confirm highest hit by 8260 <input type="checkbox"/> Confirm all hits by 8260 <input type="checkbox"/> Run _____ oxy's on highest hit <input type="checkbox"/> Run _____ oxy's on all hits		
Site Address <u>5269 CROW CANYON ROAD, CASTRO VALLEY, CA</u>																			
Chevron PM <u>CM</u>		Lead Consultant <u>Hoey</u>																	
Consultant/Office <u>Getter-Ryan Inc., 6805 Sierra Court, Suite G, Dublin, CA 94568</u>																			
Consultant Project Mgr. <u>Deanna L. Harding, deanna@grinc.com</u>																			
Consultant Phone # <u>(925) 551-7444 x180</u>																			
Sampler <u>G. MED MA</u>																			
Sample Identification	Soil Depth	Collected		Grab	Composite	Soil	Water	Oil	Total Number of Containers	BTEX + MTBE	TPH-GRO	TPH-DRO 8015 without Silica Gel Cleanup	TPH-DRO 8015 with Silica Gel Cleanup	8260 Full Scan	B Oxygenates (8260)	Total Lead Method	Dissolved Lead Method	Remarks	
		Date	Time																
<u>QA</u>		<u>170728</u>	<u>-</u>	<input checked="" type="checkbox"/>			<u>W</u>		<u>2</u>	<input checked="" type="checkbox"/>	<input checked="" type="checkbox"/>							Please forward the lab results directly to the Lead Consultant and cc: G-R.	
<u>C-1</u>			<u>0550</u>						<u>6</u>										
<u>C-2</u>			<u>0710</u>																
<u>C-3</u>			<u>0605</u>																
<u>C-5</u>			<u>0620</u>																
<u>C-6</u>			<u>1010</u>																
<u>C-7</u>			<u>1025</u>																
<u>C-8</u>			<u>0640</u>																
<u>C-9</u>			<u>1040</u>																
<u>C-11</u>			<u>1100</u>																
Turnaround Time Requested (TAT) (please circle) Standard <input checked="" type="checkbox"/> 5 day 4 day 72 hour 48 hour 24 hour				Relinquished by <u>[Signature]</u>		Date <u>8/2/17</u>		Time _____		Received by <u>[Signature]</u>		Date <u>8/2/17</u>		Time <u>1200</u>					
				Relinquished by <u>[Signature]</u>		Date <u>8/2/17</u>		Time <u>1638</u>		Received by <u>FX</u>		Date _____		Time _____					
Data Package (circle if required) EDF/EDD Type I - Full Type VI (Raw Data)				Relinquished by _____		Date _____		Time _____		Received by _____		Date _____		Time _____					
				Relinquished by Commercial Carrier:				UPS _____ FedEx <input checked="" type="checkbox"/> Other _____		Received by <u>[Signature]</u>		Date <u>8.3.17</u>		Time <u>940</u>					
EDD (circle if required) EDFFLAT (default) Other: _____				Temperature Upon Receipt <u>10-30</u> °C				Custody Seals Intact? <input checked="" type="checkbox"/> Yes <input type="checkbox"/> No											

Chevron California Region Analysis Request/Chain of Custody



Lancaster Laboratories
Environmental

Acct. # 10904

For Eurofins Lancaster Laboratories Environmental use only

Group # 1033838 Sample # 9138041-52

Instructions on reverse side correspond with circled numbers.

080217-03 mfj

Client Information				Matrix			Analyses Requested										SCR #: _____					
Facility # <u>SS#9-5607-OML G-R#17156539</u> WBS Global ID# <u>T0600100344</u>				<input type="checkbox"/> Sediment <input checked="" type="checkbox"/> Ground <input type="checkbox"/> Surface <input type="checkbox"/> Potable <input type="checkbox"/> NPDES <input type="checkbox"/> Air	<input type="checkbox"/> Total Number of Containers BTEX + MTBE 8021 <input type="checkbox"/> 8260 <input checked="" type="checkbox"/> TPH-GRO 8015 <input checked="" type="checkbox"/> 8260 <input type="checkbox"/> TPH-DRO 8015 without Silica Gel Cleanup <input type="checkbox"/> TPH-DRO 8015 with Silica Gel Cleanup <input type="checkbox"/> 8260 Full Scan <input type="checkbox"/> 8 Oxygenates (8260) <input type="checkbox"/>	Total Lead Method _____ Dissolved Lead Method _____											<input type="checkbox"/> Results in Dry Weight <input type="checkbox"/> J value reporting needed <input checked="" type="checkbox"/> Must meet lowest detection limits possible for 8260 compounds <input type="checkbox"/> 8021 MTBE Confirmation <input type="checkbox"/> Confirm highest hit by 8260 <input type="checkbox"/> Confirm all hits by 8260 <input type="checkbox"/> Run _____ oxy's on highest hit <input type="checkbox"/> Run _____ oxy's on all hits					
Site Address <u>5269 CROW CANYON ROAD, CASTRO VALLEY, CA</u>																						
Chevron PM <u>CM</u>		Lead Consultant <u>GHDHK</u>																				
Consultant/Office <u>Getter-Ryan Inc., 6805 Sierra Court, Suite G, Dublin, CA 94568</u>																						
Consultant Project Mgr. <u>Deanna L. Harding, deanna@grinc.com</u>																						
Consultant Phone # <u>(925) 551-7444 x180</u>																						
Sampler <u>G. MEDINA</u>																						
Sample Identification		Soil Depth	Collected		Grab	Composite	Soil	Water	Oil	Total Number of Containers	BTEX + MTBE 8021	8260	TPH-GRO 8015	8260	TPH-DRO 8015 without Silica Gel Cleanup	TPH-DRO 8015 with Silica Gel Cleanup	8260 Full Scan	8 Oxygenates (8260)	Total Lead Method	Dissolved Lead Method	Remarks	
			Date	Time																		
<u>C-12</u>			<u>170728</u>	<u>0900</u>	<u>X</u>				<u>6</u>	<u>X</u>	<u>X</u>											Please forward the lab results directly to the Lead Consultant and cc: G-R.
<u>C-16</u>			<u>↓</u>	<u>1130</u>	<u>↓</u>				<u>↓</u>	<u>↓</u>	<u>↓</u>											
Turnaround Time Requested (TAT) (please circle)				Relinquished by		Date		Time		Received by		Date		Time								
<u>Standard</u> 5 day 4 day				<u>[Signature]</u>		<u>8/2/17</u>				<u>[Signature]</u>		<u>8/2/17</u>		<u>1200</u>								
72 hour 48 hour 24 hour				<u>[Signature]</u>		<u>8/2 AUG 17</u>		<u>1638</u>		<u>[Signature]</u>												
Data Package (circle if required) EDF/EDD				Relinquished by		Date		Time		Received by		Date		Time								
Type I - Full Type VI (Raw Data)																						
EDD (circle if required)				Relinquished by Commercial Carrier:						Received by		Date		Time								
EDFFLAT (default) Other: _____				UPS _____ FedEx <input checked="" type="checkbox"/> Other _____						<u>[Signature]</u>		<u>8.2.17</u>		<u>940</u>								
Temperature Upon Receipt <u>60-73</u> °C										Custody Seals Intact? <u>Yes</u> No												



Client: CA Office

Delivery and Receipt Information

Delivery Method:	<u>BASC</u>	Arrival Timestamp:	<u>08/03/2017 9:40</u>
Number of Packages:	<u>11</u>	Number of Projects:	<u>6</u>
State/Province of Origin:	<u>CA</u>		

Arrival Condition Summary

Shipping Container Sealed:	Yes	Sample IDs on COC match Containers:	Yes
Custody Seal Present:	Yes	Sample Date/Times match COC:	Yes
Custody Seal Intact:	Yes	VOA Vial Headspace ≥ 6mm:	No
Samples Chilled:	Yes	Total Trip Blank Qty:	2
Paperwork Enclosed:	Yes	Trip Blank Type:	HCL
Samples Intact:	Yes	Air Quality Samples Present:	No
Missing Samples:	No		
Extra Samples:	No		
Discrepancy in Container Qty on COC:	No		

Unpacked by Timothy Cubberley (6520) at 12:31 on 08/03/2017

Samples Chilled Details

Thermometer Types: DT = Digital (Temp. Bottle) IR = Infrared (Surface Temp) All Temperatures in °C.

Cooler #	Thermometer ID	Corrected Temp	Therm. Type	Ice Type	Ice Present?	Ice Container	Elevated Temp?
1	DT131	3.1	DT	Wet	Y	Bagged	N
2	DT131	2.3	DT	Wet	Y	Bagged	N
3	DT131	1.8	DT	Wet	Y	Bagged	N
4	DT131	2.4	DT	Wet	Y	Bagged	N
5	DT131	2.2	DT	Wet	Y	Bagged	N
6	DT131	1.4	DT	Wet	Y	Bagged	N
7	DT131	1.7	DT	Wet	Y	Bagged	N
8	DT131	1.3	DT	Wet	Y	Bagged	N
9	DT131	2.8	DT	Wet	Y	Bagged	N
10	DT131	1.0	DT	Wet	Y	Bagged	N
11	DT131	3.3	DT	Wet	Y	Bagged	N

Explanation of Symbols and Abbreviations

The following defines common symbols and abbreviations used in reporting technical data:

BMQL	Below Minimum Quantitation Level	mg	milligram(s)
C	degrees Celsius	mL	milliliter(s)
cfu	colony forming units	MPN	Most Probable Number
CP Units	cobalt-chloroplatinate units	N.D.	non-detect
F	degrees Fahrenheit	ng	nanogram(s)
g	gram(s)	NTU	nephelometric turbidity units
IU	International Units	pg/L	picogram/liter
kg	kilogram(s)	RL	Reporting Limit
L	liter(s)	TNTC	Too Numerous To Count
lb.	pound(s)	µg	microgram(s)
m3	cubic meter(s)	µL	microliter(s)
meq	milliequivalents	umhos/cm	micromhos/cm
<	less than		
>	greater than		
ppm	parts per million - One ppm is equivalent to one milligram per kilogram (mg/kg) or one gram per million grams. For aqueous liquids, ppm is usually taken to be equivalent to milligrams per liter (mg/l), because one liter of water has a weight very close to a kilogram. For gases or vapors, one ppm is equivalent to one microliter per liter of gas.		
ppb	parts per billion		
Dry weight basis	Results printed under this heading have been adjusted for moisture content. This increases the analyte weight concentration to approximate the value present in a similar sample without moisture. All other results are reported on an as-received basis.		

Analytical test results meet all requirements of the associated regulatory program (i.e., NELAC (TNI), DoD, and ISO 17025) unless otherwise noted under the individual analysis.

Measurement uncertainty values, as applicable, are available upon request.

Tests results relate only to the sample tested. Clients should be aware that a critical step in a chemical or microbiological analysis is the collection of the sample. Unless the sample analyzed is truly representative of the bulk of material involved, the test results will be meaningless. If you have questions regarding the proper techniques of collecting samples, please contact us. We cannot be held responsible for sample integrity, however, unless sampling has been performed by a member of our staff.

This report shall not be reproduced except in full, without the written approval of the laboratory.

Times are local to the area of activity. Parameters listed in the 40 CFR Part 136 Table II as "analyze immediately" are not performed within 15 minutes.

WARRANTY AND LIMITS OF LIABILITY - In accepting analytical work, we warrant the accuracy of test results for the sample as submitted. THE FOREGOING EXPRESS WARRANTY IS EXCLUSIVE AND IS GIVEN IN LIEU OF ALL OTHER WARRANTIES, EXPRESSED OR IMPLIED. WE DISCLAIM ANY OTHER WARRANTIES, EXPRESSED OR IMPLIED, INCLUDING A WARRANTY OF FITNESS FOR PARTICULAR PURPOSE AND WARRANTY OF MERCHANTABILITY. IN NO EVENT SHALL EUROFINS LANCASTER LABORATORIES ENVIRONMENTAL, LLC BE LIABLE FOR INDIRECT, SPECIAL, CONSEQUENTIAL, OR INCIDENTAL DAMAGES INCLUDING, BUT NOT LIMITED TO, DAMAGES FOR LOSS OF PROFIT OR GOODWILL REGARDLESS OF (A) THE NEGLIGENCE (EITHER SOLE OR CONCURRENT) OF EUROFINS LANCASTER LABORATORIES ENVIRONMENTAL AND (B) WHETHER EUROFINS LANCASTER LABORATORIES ENVIRONMENTAL HAS BEEN INFORMED OF THE POSSIBILITY OF SUCH DAMAGES. We accept no legal responsibility for the purposes for which the client uses the test results. No purchase order or other order for work shall be accepted by Eurofins Lancaster Laboratories Environmental which includes any conditions that vary from the Standard Terms and Conditions, and Eurofins Lancaster Laboratories Environmental hereby objects to any conflicting terms contained in any acceptance or order submitted by client.

Data Qualifiers

Qualifier	Definition
C	Result confirmed by reanalysis
D1	Indicates for dual column analyses that the result is reported from column 1
D2	Indicates for dual column analyses that the result is reported from column 2
E	Concentration exceeds the calibration range
J (or G, I, X)	Estimated value \geq the Method Detection Limit (MDL or DL) and $<$ the Limit of Quantitation (LOQ or RL)
P	Concentration difference between the primary and confirmation column $>40\%$. The lower result is reported.
U	Analyte was not detected at the value indicated
V	Concentration difference between the primary and confirmation column $>100\%$. The reporting limit is raised due to this disparity and evident interference.
W	The dissolved oxygen uptake for the unseeded blank is greater than 0.20 mg/L.
Z	Laboratory Defined - see analysis report

Additional Organic and Inorganic CLP qualifiers may be used with Form 1 reports as defined by the CLP methods.

Qualifiers specific to Dioxin/Furans and PCB Congeners are detailed on the individual Analysis Report.

Attachment C

Historical Groundwater Monitoring and Sampling Data

Table 1
Groundwater Monitoring Data and Analytical Results
Chevron Service Station #9-5607
5269 Crow Canyon Road
Castro Valley, California

WELL ID/ DATE	TOC (ft.)	GWE (msl)	DTW (ft.)	SPHT (ft.)	SPH Removed (gallons)	TPH- GRO (µg/L)	B (µg/L)	T (µg/L)	E (µg/L)	X (µg/L)	MTBE (µg/L)
C-1											
03/26/85	283.46	260.63	22.83	--	--	--	--	--	--	--	--
07/03/86	283.46	259.88	23.58	--	--	--	--	--	--	--	--
03/26/87	283.46	262.96	20.50	--	--	--	--	--	--	--	--
03/28/88	283.46	257.46	26.00	--	--	--	--	--	--	--	--
03/10/89	283.46	267.60	15.86	--	--	--	--	--	--	--	--
04/03/89	283.46	266.61	16.85	--	--	--	--	--	--	--	--
05/08/89	283.46	260.78	22.68	--	--	--	--	--	--	--	--
06/05/89	283.46	258.80	24.66	--	--	--	--	--	--	--	--
07/12/90	283.46	257.90	25.56	--	--	--	--	--	--	--	--
08/10/90	283.46	257.57	25.89	--	--	--	--	--	--	--	--
09/13/89	283.46	256.91	26.55	--	--	22,000	3,600	1,100	1,000	3,500	--
10/04/89	283.46	258.22	25.24	--	--	--	--	--	--	--	--
11/03/89	283.46	258.43	25.03	--	--	--	--	--	--	--	--
12/04/89	283.46	257.09	26.37	--	--	13,000	2,000	550	610	1,600	--
03/07/90	283.46	260.98	22.48	--	--	--	--	--	--	--	--
03/09/90	283.46	--	--	--	--	--	--	--	--	--	--
06/12/90	283.46	259.11	24.35	--	--	21,000	3,500	1,400	840	4,000	--
09/20/90	283.46	257.19	26.27	--	--	23,000	2,100	1,200	860	5,000	--
12/20/90	283.46	260.87	22.59	--	--	8,200	760	410	260	1,100	--
03/27/91	283.46	264.38	19.08	--	--	--	--	--	--	--	--
06/18/91	283.46	256.35	27.11	--	--	--	--	--	--	--	--
09/12/91	283.46	255.24	28.22	--	--	--	--	--	--	--	--
01/23/92	283.46	256.81	26.65	--	--	--	--	--	--	--	--
04/13/92	283.46	261.30	22.16	--	--	38,000	3,100	1,300	850	3,100	--
08/03/92	283.46	257.31	26.15	--	--	13,000	3,100	1,300	850	3,100	--
10/22/92	283.46	256.67	26.79	--	--	24,000	3,500	1,400	1,500	4,300	--
01/18/93	283.46	264.86	18.60	--	--	370,000	6,900	8,900	3,100	23,000	--
04/19/93	283.46	262.34	21.12	--	--	51,000	8,000	7,000	1,400	10,000	--

Table 1
Groundwater Monitoring Data and Analytical Results
Chevron Service Station #9-5607
5269 Crow Canyon Road
Castro Valley, California

WELL ID/ DATE	TOC (ft.)	GWE (msl)	DTW (ft.)	SPHT (ft.)	SPH Removed (gallons)	TPH- GRO (µg/L)	B (µg/L)	T (µg/L)	E (µg/L)	X (µg/L)	MTBE (µg/L)
C-1 (cont)											
07/21-22/93	283.46	260.18	23.28	--	--	22,000	3,400	1,000	990	3,100	--
10/25/93	283.46	258.80	24.66	--	--	14,000	2,000	550	790	2,300	--
01/21/94	283.46	262.99	20.47	--	--	1,100	350	6.0	3.0	15	--
04/18/94	283.46	260.36	23.10	--	--	24,000	3,200	1,000	1,000	3,100	--
07/06-07/94	283.46	260.56	22.90	--	--	65,000	6,500	4,200	1,600	9,300	--
10/07/94	283.46	258.75	24.71	--	--	27,000	5,100	1,200	1,400	4,300	--
01/11/95	283.46	265.16	18.30	--	--	29,000	1,300	1,200	930	4,000	--
04/24/95	283.46	266.52	16.94	--	--	75,000	8,900	5,000	1,700	8,400	--
07/31/95	283.46	262.90	20.56	--	--	56,000	11,000	2,600	2,500	11,000	--
10/02/95	283.46	272.88	10.58	--	--	44,000	7,900	1,100	2,100	6,500	--
01/16/96	283.46	261.71	21.75	--	--	29,000	5,300	460	1,000	2,800	<500
04/18/96	283.46	264.51	18.95	--	--	59,000	7,100	3,000	2,000	7,600	<250
07/22/96	283.46	262.46	21.00	--	--	26,000	6,100	610	1,800	4,700	<250
10/10/96	283.46	261.46	22.00	--	--	24,000	7,100	600	1,700	3,200	<250
01/09/97	283.46	268.05	15.41	--	--	32,000	4,600	820	1,500	4,000	670
04/15/97	283.46	264.12	19.34	--	--	100,000	11,000	4,500	3,200	13,000	1,700/<200 ¹
07/08/97	283.46	263.68	19.78	--	--	42,000	5,500	880	2,000	4,800	920
10/22/97	283.46	265.13	18.33	--	--	29,000	5,200	970	1,800	4,200	740
01/12/98	283.46	271.81	11.65	--	--	31,000	2,700	960	2,100	5,700	<1000
04/21/98	283.46	271.17	12.29	--	--	60,000	3,300	2,100	3,100	10,000	1,400
07/08/98	283.46	264.89	18.57	--	--	33,000	4,400	1,500	2,800	8,200	<250
10/13/98	283.46	262.11	21.35	--	--	27,000	3,900	580	2,000	4,200	210
01/27/99	283.46	262.91	20.55	--	--	1,220	126	21.9	1.6	163	10.3
04/27/99	283.46	265.81	17.65	--	--	21,300	1,720	226	1,230	2,060	<500
07/23/99	283.46	264.00	19.46	--	--	17,200	1,440	257	1,070	1,960	<500
11/01/99	283.46	264.53	18.93	--	--	45,700	4,020	1,280	2,690	8,140	1,250
01/20/00	283.46	262.62	20.84	--	--	18,000	2,110	354	1,340	2,330	<500
04/28-29/00	283.46	265.61	17.85	0.00	--	8,300 ³	1,300	470	370	1,300	<130

Table 1
Groundwater Monitoring Data and Analytical Results
Chevron Service Station #9-5607
5269 Crow Canyon Road
Castro Valley, California

WELL ID/ DATE	TOC (ft.)	GWE (msl)	DTW (ft.)	SPHT (ft.)	SPH Removed (gallons)	TPH- GRO (µg/L)	B (µg/L)	T (µg/L)	E (µg/L)	X (µg/L)	MTBE (µg/L)
C-1 (cont)											
07/21/00	283.46	264.57	18.89	0.00	--	18,000 ³	3,100	1,200	1,600	5,700	1,100
10/09-10/00	283.46	263.38	20.08	0.00	--	31,800 ⁵	3,280	<50.0	2,230	6,800	<250
01/08-09/01	283.46	262.95	20.51	0.00	--	43,700 ⁵	3,160	1,250	2,580	7,140	1,100
04/30/01	283.46	265.37	18.09	0.00	--	41,600 ³	3,060	791	2,380	6,260	<1,000
07/09-10/01	283.46	263.78	19.68	0.00	--	27,000 ³	2,500	480	1,900	5,100	1,900
10/10/01	283.46	263.49	19.97	0.00	--	28,000	1,900	320	1,500	4,000	170
01/07/02	283.46	266.91	16.55	0.00	--	7,100	640	47	570	430	64
04/11/02	283.46	265.94	17.52	0.00	--	9,000	730	80	720	740	<50
07/11/02	283.46	265.48	17.98	0.00	--	12,000	1,000	150	810	930	<25
10/30/02	283.46	263.58	19.88	0.00	--	26,000	1,800	540	1,900	3,400	<100
01/29/03	283.46	267.03	16.43	0.00	--	16,000	910	250	1,100	2,200	<20/2 ¹¹
04/18/03	283.46	267.53	15.93	0.00	--	4,100	190	35	170	380	<10
07/18/03 ¹⁴	283.46	265.89	17.57	0.00	--	14,000	970	150	83	1,100	2
10/17/03 ¹⁴	283.46	264.14	19.32	0.00	--	20,000	1,300	270	1,600	1,300	<2
01/20/04 ¹⁴	283.46	266.43	17.03	0.00	--	3,000	170	20	190	180	<0.5
04/09/04 ¹⁴	283.46	266.68	16.78	0.00	--	13,000	1,200	210	910	1,400	2
07/09/04 ¹⁴	283.46	264.76	18.70	0.00	--	6,500	680	66	450	250	<1
10/29/04 ¹⁴	283.46	265.40	18.06	0.00	--	830	41	6	55	38	<0.5
02/25/05 ¹⁴	283.46	267.40	16.06	0.00	--	1,200	76	14	86	98	<0.5
05/27/05 ¹⁴	283.46	266.94	16.52	0.00	--	7,200	440	100	500	560	<0.5
07/15/05 ¹⁴	283.46	266.47	16.99	0.00	--	5,700	360	59	320	370	0.7
10/14/05 ¹⁴	283.46	263.20	20.26	0.00	--	11,000	630	110	680	300	<1
01/12/06 ¹⁴	283.46	267.42	16.04	0.00	--	860	60	12	110	44	<0.5
04/20/06 ¹⁴	283.46	268.81	14.65	0.00	--	7,100	240	71	630	390	<0.5
07/20/06 ¹⁴	283.46	265.71	17.75	0.00	--	6,000	600	55	380	180	0.5
10/06/06 ¹⁴	283.46	263.43	20.03	0.00	--	4,800	280	70	410	170	0.7
01/17/07 ¹⁴	283.46	263.94	19.52	0.00	--	5,400	280	62	350	150	<0.5
04/25/07 ¹⁴	283.46	265.35	18.11	0.00	--	8,400	340	80	620	170	<0.5

Table 1
Groundwater Monitoring Data and Analytical Results
Chevron Service Station #9-5607
5269 Crow Canyon Road
Castro Valley, California

WELL ID/ DATE	TOC (ft.)	GWE (msl)	DTW (ft.)	SPHT (ft.)	SPH Removed (gallons)	TPH- GRO (µg/L)	B (µg/L)	T (µg/L)	E (µg/L)	X (µg/L)	MTBE (µg/L)
C-1 (cont)											
07/27/07 ¹⁴	283.46	261.84	21.62	0.00	--	8,400	610	110	500	260	<1
10/15/07 ¹⁴	283.46	263.02	20.44	0.00	--	2,300	60	11	53	24	<0.5
01/07/08 ¹⁴	283.46	264.94	18.52	0.00	--	1,800	100	17	100	34	<0.5
04/04/08 ¹⁴	283.46	265.34	18.12	0.00	--	4,700	370	58	390	130	<0.5
07/09/08 ¹⁴	283.46	262.23	21.23	0.00	--	6,800	490	78	430	130	<1
10/31/08 ¹⁴	283.46	260.67	22.79	0.00	--	5,700	430	61	400	110	<1
01/08/09 ¹⁴	283.46	263.74	19.72	0.00	--	2,000	88	8	47	9	<0.5
04/24/09 ¹⁴	283.46	264.90	18.56	0.00	--	4,000	170	21	140	41	<0.5
07/15/09 ¹⁴	283.46	261.98	21.48	0.00	--	8,100	550	65	460	120	0.5
10/20/09	283.46	MONITORED/SAMPLED SEMI-ANNUALLY			--	--	--	--	--	--	--
01/04/10 ¹⁴	283.46	264.52	18.94	0.00	--	3,000	160	16	38	19	<0.5
04/12/10	283.46	MONITORED/SAMPLED SEMI-ANNUALLY			--	--	--	--	--	--	--
C-2											
03/26/85	284.37	--	--	--	--	--	--	--	--	--	--
07/03/86	284.37	264.68	19.69	--	--	--	--	--	--	--	--
03/26/87	284.37	268.92	15.45	--	--	--	--	--	--	--	--
03/28/88	284.37	263.45	20.92	--	--	--	--	--	--	--	--
03/10/89	284.37	271.57	12.80	--	--	--	--	--	--	--	--
04/03/89	284.37	270.11	14.26	--	--	--	--	--	--	--	--
05/08/89	284.37	265.95	18.42	--	--	--	--	--	--	--	--
06/05/89	284.37	264.28	20.09	--	--	--	--	--	--	--	--
07/12/90	284.37	263.58	20.79	--	--	--	--	--	--	--	--
08/10/90	284.37	262.97	21.40	--	--	--	--	--	--	--	--
09/13/89	284.37	262.51	21.86	--	--	320	62	4.0	10	14	--
10/04/89	284.37	264.48	19.89	--	--	--	--	--	--	--	--
11/03/89	284.37	263.61	20.76	--	--	--	--	--	--	--	--

Table 1
Groundwater Monitoring Data and Analytical Results
Chevron Service Station #9-5607
5269 Crow Canyon Road
Castro Valley, California

WELL ID/ DATE	TOC (ft.)	GWE (msl)	DTW (ft.)	SPHT (ft.)	SPH Removed (gallons)	TPH- GRO (µg/L)	B (µg/L)	T (µg/L)	E (µg/L)	X (µg/L)	MTBE (µg/L)
C-2 (cont)											
12/04/89	284.37	263.55	20.82	--	--	1,000	240	37	66	130	--
03/07/90	284.37	266.54	17.83	--	--	--	--	--	--	--	--
03/09/90	284.37	266.54	17.83	--	--	390	280	35	27	50	--
06/12/90	284.37	264.48	19.89	--	--	700	260	34	28	55	--
09/20/90	284.37	262.40	21.97	--	--	--	--	--	--	--	--
12/20/90	284.37	266.64	17.73	--	--	--	--	--	--	--	--
03/27/91	284.37	269.27	15.10	--	--	--	--	--	--	--	--
06/18/91	284.37	261.69	22.68	--	--	--	--	--	--	--	--
09/12/91	284.37	260.45	23.92	--	--	--	--	--	--	--	--
01/23/92	284.37	263.13	21.24	--	--	--	--	--	--	--	--
04/13/92	284.37	266.83	17.54	--	--	1,100	120	76	17	72	--
08/03/92	284.37	262.32	22.05	--	--	--	--	--	--	--	--
10/22/92	284.37	261.34	23.03	--	--	--	--	--	--	--	--
01/18/93	284.37	269.51	14.86	--	--	70	6.4	ND	ND	ND	--
04/19/93	284.37	267.57	16.80	--	--	--	--	--	--	--	--
07/21-22/93	284.37	265.12	19.25	--	--	--	--	--	--	--	--
10/25/93	284.37	264.72	19.65	--	--	--	--	--	--	--	--
07/06-07/94	284.37	265.61	18.76	--	--	--	--	--	--	--	--
10/07/94	284.37	264.20	20.17	--	--	--	--	--	--	--	--
01/11/95	284.37	270.33	14.04	--	--	780	290	9.1	19	58	--
04/24/95	284.37	272.03	12.34	--	--	SAMPLED ANNUALLY		--	--	--	--
07/31/95	287.37	266.82	17.55	--	--	--	--	--	--	--	--
10/02/95	284.37	265.39	18.98	--	--	--	--	--	--	--	--
01/16/96	284.37	268.37	16.00	--	--	260	29	2.9	5.7	21	6.1
04/18/96	284.37	270.47	13.90	--	--	--	--	--	--	--	--
07/22/96	284.37	266.63	17.74	--	--	--	--	--	--	--	--
10/10/96	284.37	265.46	18.91	--	--	--	--	--	--	--	--
01/09/97	284.37	271.62	12.75	--	--	460	25	15	72	24	6.3

Table 1
Groundwater Monitoring Data and Analytical Results
Chevron Service Station #9-5607
5269 Crow Canyon Road
Castro Valley, California

WELL ID/ DATE	TOC (ft.)	GWE (msl)	DTW (ft.)	SPHT (ft.)	SPH Removed (gallons)	TPH- GRO (µg/L)	B (µg/L)	T (µg/L)	E (µg/L)	X (µg/L)	MTBE (µg/L)
C-2 (cont)											
04/15/97	284.37	268.32	16.05	--	--	--	--	--	--	--	--
07/08/97	284.37	267.95	16.42	--	--	--	--	--	--	--	--
10/22/97	284.37	268.95	15.42	--	--	--	--	--	--	--	--
01/12/98	284.37	272.85	11.52	--	--	280	22	1.4	5.3	1.2	13
04/21/98	284.37	274.22	10.15	--	--	--	--	--	--	--	--
07/08/98	284.37	268.29	16.08	--	--	--	--	--	--	--	--
10/13/98	284.37	265.40	18.97	--	--	--	--	--	--	--	--
01/27/99	284.37	268.52	15.85	--	--	153	4.83	0.628	<0.5	<0.5	4.73
04/27/99	284.37	270.11	14.26	--	--	--	--	--	--	--	--
07/23/99	284.37	268.99	15.38	--	--	--	--	--	--	--	--
11/01/99	284.37	266.74	17.63	--	--	--	--	--	--	--	--
01/20/00	284.37	266.92	17.45	--	--	201	9.68	<0.5	7.32	4.78	<5.0
04/28-29/00	284.37	269.86	14.51	0.00	--	SAMPLED ANNUALLY		--	--	--	--
07/21/00	284.37	269.30	15.07	0.00	--	--	--	--	--	--	--
10/09-10/00	284.37	266.54	17.83	0.00	--	--	--	--	--	--	--
01/08-09/01	284.37	INACCESSIBLE		--	--	--	--	--	--	--	--
04/30/01	284.37	269.86	14.51	0.00	--	--	--	--	--	--	--
07/09-10/01	284.37	268.82	15.55	0.00	--	--	--	--	--	--	--
10/10/01	284.37	268.81	15.56	0.00	--	SAMPLED ANNUALLY		--	--	--	--
01/07/02	284.37	271.30	13.07	0.00	--	<50	<0.50	<0.50	<0.50	<1.5	<2.5
04/11/02	284.37	269.77	14.60	0.00	--	--	--	--	--	--	--
07/11/02	284.37	MONITORED/SAMPLED ANNUALLY		--	--	--	--	--	--	--	--
10/30/02	284.37	MONITORED/SAMPLED ANNUALLY		--	--	--	--	--	--	--	--
01/29/03	284.37	270.78	13.59	0.00	--	<50	<0.50	<0.50	<0.50	<1.5	<2.5/<0.5 ¹¹
04/18/03	284.37	MONITORED/SAMPLED ANNUALLY		--	--	--	--	--	--	--	--
07/18/03	284.37	MONITORED/SAMPLED ANNUALLY		--	--	--	--	--	--	--	--
10/17/03	284.37	MONITORED/SAMPLED ANNUALLY		--	--	--	--	--	--	--	--
01/20/04 ¹⁴	284.37	270.42	13.95	0.00	--	79	<0.5	<0.5	<0.5	<0.5	<0.5

Table 1
Groundwater Monitoring Data and Analytical Results
Chevron Service Station #9-5607
5269 Crow Canyon Road
Castro Valley, California

WELL ID/ DATE	TOC (ft.)	GWE (msl)	DTW (ft.)	SPHT (ft.)	SPH Removed (gallons)	TPH- GRO (µg/L)	B (µg/L)	T (µg/L)	E (µg/L)	X (µg/L)	MTBE (µg/L)
C-2 (cont)											
04/09/04	284.37	MONITORED/SAMPLED ANNUALLY			--	--	--	--	--	--	--
07/09/04	284.37	MONITORED/SAMPLED ANNUALLY			--	--	--	--	--	--	--
10/29/04	284.37	MONITORED/SAMPLED ANNUALLY			--	--	--	--	--	--	--
02/25/05 ¹⁴	284.37	271.33	13.04	0.00	--	97	<0.5	<0.5	<0.5	<0.5	<0.5
05/27/05	284.37	MONITORED/SAMPLED ANNUALLY			--	--	--	--	--	--	--
07/15/05	284.37	MONITORED/SAMPLED ANNUALLY			--	--	--	--	--	--	--
10/14/05	284.37	MONITORED/SAMPLED ANNUALLY			--	--	--	--	--	--	--
01/12/06 ¹⁴	284.37	271.17	13.20	0.00	--	160	<0.5	<0.5	<0.5	<0.5	<0.5
04/20/06	284.37	MONITORED/SAMPLED ANNUALLY			--	--	--	--	--	--	--
07/20/06	284.37	MONITORED/SAMPLED ANNUALLY			--	--	--	--	--	--	--
10/06/06	284.37	267.38	16.99	0.00	--	--	--	--	--	--	--
01/17/07 ¹⁴	284.37	268.16	16.21	0.00	--	190	<0.5	<0.5	<0.5	<0.5	<0.5
04/25/07	284.37	MONITORED/SAMPLED ANNUALLY			--	--	--	--	--	--	--
07/27/07	284.37	MONITORED/SAMPLED ANNUALLY			--	--	--	--	--	--	--
10/15/07	284.37	MONITORED/SAMPLED ANNUALLY			--	--	--	--	--	--	--
01/07/08 ¹⁴	284.37	268.85	15.52	--	--	2,300	180	2	2	3	<0.5
04/04/08	284.37	MONITORED/SAMPLED ANNUALLY			--	--	--	--	--	--	--
07/09/08	284.37	MONITORED/SAMPLED ANNUALLY			--	--	--	--	--	--	--
10/31/08	284.37	MONITORED/SAMPLED ANNUALLY			--	--	--	--	--	--	--
01/08/09 ¹⁴	284.37	267.82	16.55	0.00	--	110	<0.5	<0.5	<0.5	<0.5	<0.5
04/24/09	284.37	MONITORED/SAMPLED ANNUALLY			--	--	--	--	--	--	--
07/15/09	284.37	MONITORED/SAMPLED ANNUALLY			--	--	--	--	--	--	--
10/20/09	284.37	MONITORED/SAMPLED ANNUALLY			--	--	--	--	--	--	--
01/04/10 ¹⁴	284.37	268.29	16.08	0.00	--	170	<0.5	<0.5	<0.5	<0.5	<0.5
04/12/10	284.37	MONITORED/SAMPLED ANNUALLY			--	--	--	--	--	--	--

Table 1
Groundwater Monitoring Data and Analytical Results
Chevron Service Station #9-5607
5269 Crow Canyon Road
Castro Valley, California

WELL ID/ DATE	TOC (ft.)	GWE (msl)	DTW (ft.)	SPHT (ft.)	SPH Removed (gallons)	TPH- GRO (µg/L)	B (µg/L)	T (µg/L)	E (µg/L)	X (µg/L)	MTBE (µg/L)
C-3											
03/26/85	285.98	--	--	--	--	--	--	--	--	--	--
07/03/86	285.98	259.94	26.04	--	--	--	--	--	--	--	--
03/26/87	285.98	260.34	25.64	--	--	--	--	--	--	--	--
03/28/88	285.98	257.16	28.82	--	--	--	--	--	--	--	--
03/10/89	285.98	263.20	22.78	--	--	--	--	--	--	--	--
04/03/89	285.98	263.27	22.71	--	--	--	--	--	--	--	--
05/08/89	285.98	260.03	25.95	--	--	--	--	--	--	--	--
06/05/89	285.98	258.36	27.62	--	--	--	--	--	--	--	--
07/12/90	285.98	257.69	28.29	--	--	--	--	--	--	--	--
08/10/90	285.98	257.52	28.46	--	--	--	--	--	--	--	--
09/13/89	285.98	256.65	29.33	--	--	60,000	1,400	6,800	2,300	10,000	--
10/04/89	285.98	257.01	28.97	--	--	--	--	--	--	--	--
11/03/89	285.98	257.26	28.72	--	--	--	--	--	--	--	--
12/04/89	285.98	256.97	29.01	--	--	56,000	1,300	3,300	1,400	2,700	--
03/07/90	285.98	258.29	27.69	--	--	--	--	--	--	--	--
03/09/90	285.98	258.29	27.69	--	--	42,000	1,100	5,700	1,600	7,900	--
06/12/90	285.98	257.89	28.09	--	--	160,000	1,400	7,100	3,400	16,000	--
09/24/90	285.98	256.80	29.18	--	--	53,000	850	7,700	2,000	10,000	--
12/20/90	285.98	257.71	28.27	--	--	520	1,200	5,400	5,400	33,000	--
03/27/91	285.98	261.18	24.80	--	--	92,000	1,300	3,100	1,200	11,000	--
06/18/91	285.98	255.14	30.84	--	--	--	--	--	--	--	--
09/12/91	285.98	254.34	31.64	0.03	--	--	--	--	--	--	--
01/23/92	285.98	255.46	30.52	Sheen	--	--	--	--	--	--	--
04/13/92	285.98	259.04	26.94	0.01	--	--	--	--	--	--	--
08/03/92	285.98	255.98	30.00	--	--	220,000	1,300	2,800	3,100	17,000	--
10/22/92	285.98	255.38**	30.62	0.03	--	--	--	--	--	--	--
01/18/93	285.98	262.07	23.91	--	--	1,000,000	2,400	5,300	10,000	61,000	--
04/19/93	285.98	260.98	25.00	--	--	94,000	33,000	22,000	1,600	9,200	--

Table 1
Groundwater Monitoring Data and Analytical Results
Chevron Service Station #9-5607
5269 Crow Canyon Road
Castro Valley, California

WELL ID/ DATE	TOC (ft.)	GWE (msl)	DTW (ft.)	SPHT (ft.)	SPH Removed (gallons)	TPH- GRO (µg/L)	B (µg/L)	T (µg/L)	E (µg/L)	X (µg/L)	MTBE (µg/L)
C-3 (cont)											
07/21-22/93	285.98	259.43	26.55	--	--	44,000	2,600	5,500	1,300	6,900	--
10/25/93	285.98	257.26	28.72	--	--	35,000	3,900	2,400	1,100	6,600	--
01/21/94	285.98	256.32	29.66	--	--	120,000	4,200	2,200	2,000	11,000	--
04/18/94	285.98	259.24	26.74	--	--	29,000	1,200	310	520	2,000	--
07/06-07/94	285.98	259.62	26.36	--	--	84,000	2,700	1,400	1,400	9,700	--
10/07/94	285.98	257.49	28.49	--	--	40,000	1,600	390	1,200	6,100	--
01/11/95	285.98	262.84	23.14	--	--	34,000	4,200	910	720	3,800	--
04/24/95	285.98	266.10	19.88	--	--	210,000	43,000	28,000	2,400	13,000	--
07/31/95	285.98	261.30	24.68	--	--	110,000	33,000	17,000	2,300	12,000	--
10/02/95	285.98	258.84	27.14	--	--	69,000	6,700	4,000	2,000	11,000	--
01/16/96	285.98	261.60	24.38	--	--	40,000	2,400	440	1,200	5,500	<500
04/18/96	285.98	265.28	20.70	--	--	66,000	26,000	17,000	2,200	12,000	1,250
07/22/96	285.98	261.32	24.66	--	--	69,000	21,000	8,800	1,800	9,900	<1000
10/10/96	285.98	260.75	25.23	--	--	53,000	12,000	2,600	1,900	9,300	<500
01/09/97	285.98	267.74	18.24	--	--	73,000	17,000	6,000	1,700	7,800	<1250
04/15/97	285.98	263.96	22.02	--	--	160,000	28,000	17,000	2,600	12,000	<2500
07/08/97	285.98	263.04**	22.96	0.03	--	--	--	--	--	--	--
10/22/97	285.98	264.08	21.90	--	--	59,000	13,000	5,200	2,100	11,000	1,500
01/12/98	285.98	277.93	8.05	--	--	62,000	10,000	4,100	1,700	8,000	1,000
04/21/98	285.98	270.70	15.28	--	--	70,000	13,000	5,800	1,600	7,100	<1000
07/08/98	285.98	264.83	21.15	--	--	22,000	7,300	2,100	560	2,900	<25
10/13/98	285.98	268.38	17.60	--	--	390	32	4.8	26	42	2.9
01/27/99	285.98	262.31	23.67	--	--	57,100	18,400	2,440	1,660	8,690	<200
04/27/99	285.98	265.98	20.00	--	--	121,000	22,500	11,500	2,970	14,500	<2000
07/23/99	285.98	255.45**	31.09	0.70	--	--	--	--	--	--	--
11/01/99	285.98	255.45	21.03	--	--	138,000	23,900	14,700	3,970	18,400	1,180
01/20/00	285.98	262.72	23.26	--	--	135,000	20,700	9,870	2,840	13,600	<5000
04/28-29/00	285.98	265.63	20.35	0.00	--	120,000 ³	24,000	11,000	2,700	14,000	2,100

Table 1
Groundwater Monitoring Data and Analytical Results
Chevron Service Station #9-5607
5269 Crow Canyon Road
Castro Valley, California

WELL ID/ DATE	TOC (ft.)	GWE (msl)	DTW (ft.)	SPHT (ft.)	SPH Removed (gallons)	TPH- GRO (µg/L)	B (µg/L)	T (µg/L)	E (µg/L)	X (µg/L)	MTBE (µg/L)
C-3 (cont)											
07/21/00	285.98	265.34	20.64	0.00	--	93,000 ³	24,000	11,000	3,100	15,000	2,000
10/09-10/00	285.98	264.35	21.63	0.00	--	83,400 ⁵	21,400	7,130	2,160	12,000	<2,500
01/08-09/01	285.98	INACCESSIBLE		--	--	--	--	--	--	--	--
04/30/01	285.98	265.65	20.33	0.00	--	104,000 ³	20,800	6,170	2,370	12,800	<2,500
07/09-10/01	285.98	264.53	21.45	0.00	--	81,000 ³	19,000	6,200	2,800	14,000	2,600
10/10/01	285.98	264.70	21.28	0.00	--	90,000	18,000	4,200	1,900	13,000	<50
01/07/02	285.98	267.25	18.73	0.00	--	70,000	15,000	1,300	2,400	15,000	200
04/11/02	285.98	265.85	20.13	0.00	--	71,000	17,000	660	1,600	10,000	<50
07/11/02	285.98	265.41**	20.67	0.12	0.26 ¹⁰	NOT SAMPLED DUE TO THE PRESENCE OF SPH				--	--
10/30/02	285.98	264.46**	21.58	0.07	2.20 ¹⁰	NOT SAMPLED DUE TO THE PRESENCE OF SPH				--	--
01/29/03	285.98	267.08**	18.95	0.06	2.63 ¹⁰	NOT SAMPLED DUE TO THE PRESENCE OF SPH				--	--
04/18/03	285.98	267.38**	18.65	0.06	1.54 ¹⁰	NOT SAMPLED DUE TO THE PRESENCE OF SPH				--	--
07/18/03	285.98	265.80**	20.25	0.09	3.05 ¹⁰	NOT SAMPLED DUE TO THE PRESENCE OF SPH				--	--
10/17/03	285.98	264.64**	21.70	0.45	1.68 ¹⁰	NOT SAMPLED DUE TO THE PRESENCE OF SPH				--	--
01/20/04	285.98	266.46**	19.55	0.04	0.51 ¹⁰	NOT SAMPLED DUE TO THE PRESENCE OF SPH				--	--
04/09/04	285.98	266.53**	19.49	0.05	2.01 ¹⁰	NOT SAMPLED DUE TO THE PRESENCE OF SPH				--	--
07/09/04	285.98	264.70**	21.32	0.05	3.02 ¹⁰	NOT SAMPLED DUE TO THE PRESENCE OF SPH				--	--
10/29/04	285.98	263.67**	22.34	0.04	2.01 ¹⁰	NOT SAMPLED DUE TO THE PRESENCE OF SPH				--	--
02/25/05	285.98	267.47**	18.55	0.05	2.01 ¹⁰	NOT SAMPLED DUE TO THE PRESENCE OF SPH				--	--
05/27/05	285.98	267.30**	18.71	0.04	2.01 ¹⁰	NOT SAMPLED DUE TO THE PRESENCE OF SPH				--	--
07/15/05	285.98	266.12**	19.90	0.05	2.51 ¹⁰	NOT SAMPLED DUE TO THE PRESENCE OF SPH				--	--
10/14/05	285.98	263.50**	22.52	0.05	2.01 ¹⁰	NOT SAMPLED DUE TO THE PRESENCE OF SPH				--	--
01/12/06	285.98	266.37**	19.66	0.06	0.35 ¹⁰	NOT SAMPLED DUE TO THE PRESENCE OF SPH				--	--
04/20/06	285.98	269.21**	16.83	0.07	0.75 ¹⁰	NOT SAMPLED DUE TO THE PRESENCE OF SPH				--	--
07/20/06	285.98	265.46**	20.54	0.03	0.14 ¹⁰	NOT SAMPLED DUE TO THE PRESENCE OF SPH				--	--
10/06/06	285.98	263.73**	22.27	0.02	-- ¹⁷	NOT SAMPLED DUE TO THE PRESENCE OF SPH				--	--
01/17/07	285.98	264.83**	21.17	0.03	0.26 ¹⁰	NOT SAMPLED DUE TO THE PRESENCE OF SPH				--	--
04/25/07 ¹⁴	285.98	264.64	21.34	0.00	0.00	27,000	3,800	93	1,400	1,500	7

Table 1
Groundwater Monitoring Data and Analytical Results
Chevron Service Station #9-5607
5269 Crow Canyon Road
Castro Valley, California

WELL ID/ DATE	TOC (ft.)	GWE (msl)	DTW (ft.)	SPHT (ft.)	SPH Removed (gallons)	TPH- GRO (µg/L)	B (µg/L)	T (µg/L)	E (µg/L)	X (µg/L)	MTBE (µg/L)
C-3 (cont)											
07/27/07 ¹⁴	285.98	262.22	23.76	0.00	0.00	56,000	9,900	660	2,800	7,300	<10
10/15/07 ¹⁴	285.98	262.80	23.18	0.00	0.00	51,000	9,600	480	2,700	7,300	<5
01/07/08 ¹⁴	285.98	263.87	22.11	0.00	0.00	34,000	7,800	180	2,800	2,400	<10
04/04/08 ¹⁴	285.98	264.78	21.20	0.00	0.00	26,000	5,000	80	1,800	1,100	5
07/09/08 ¹⁴	285.98	262.40	23.58	0.00	0.00	39,000	10,000	510	2,700	5,000	<5
10/31/08 ¹⁴	285.98	261.22	24.76	0.00	0.00	55,000	11,000	600	3,100	7,800	<13
01/08/09 ¹⁴	285.98	263.50	22.48	0.00	0.00	39,000	8,500	200	2,600	3,500	<5
04/24/09 ¹⁴	285.98	264.47	21.51	0.00	0.00	33,000	7,700	130	2,100	1,300	<5
07/15/09 ¹⁴	285.98	262.37	23.61	0.00	0.00	51,000	11,000	600	3,200	6,900	<5
10/20/09	285.98	MONITORED/SAMPLED SEMI-ANNUALLY			--	--	--	--	--	--	--
01/04/10 ¹⁴	285.98	264.42	21.56	0.00	0.00	42,000	9,600	180	2,500	2,600	<5
04/12/10	285.98	MONITORED/SAMPLED SEMI-ANNUALLY			--	--	--	--	--	--	--
C-5											
03/26/85	287.95	262.62	25.33	--	--	--	--	--	--	--	--
07/03/86	287.95	261.54	26.41	--	--	--	--	--	--	--	--
03/26/87	287.95	262.99	24.96	--	--	--	--	--	--	--	--
03/28/88	287.95	258.15	29.80	--	--	--	--	--	--	--	--
03/10/89	287.95	262.06	25.89	--	--	--	--	--	--	--	--
04/03/89	287.95	263.57	24.38	--	--	--	--	--	--	--	--
05/08/89	287.95	260.15	27.80	--	--	--	--	--	--	--	--
06/05/89	287.95	258.53	29.42	--	--	--	--	--	--	--	--
07/12/90	287.95	258.09	29.86	--	--	--	--	--	--	--	--
08/10/90	287.95	258.18	29.77	--	--	--	--	--	--	--	--
09/13/89	287.95	257.00	30.95	--	--	310	ND	ND	ND	ND	--
10/04/89	287.95	256.47	31.48	--	--	--	--	--	--	--	--
11/03/89	287.95	256.63	31.32	--	--	--	--	--	--	--	--

Table 1
Groundwater Monitoring Data and Analytical Results
Chevron Service Station #9-5607
5269 Crow Canyon Road
Castro Valley, California

WELL ID/ DATE	TOC (ft.)	GWE (msl)	DTW (ft.)	SPHT (ft.)	SPH Removed (gallons)	TPH- GRO (µg/L)	B (µg/L)	T (µg/L)	E (µg/L)	X (µg/L)	MTBE (µg/L)
C-5 (cont)											
12/04/89	287.95	256.25	31.70	--	--	ND	ND	ND	ND	ND	--
03/07/90	287.95	257.67	30.28	--	--	--	--	--	--	--	--
03/09/90	287.95	257.67	30.28	--	--	ND	ND	ND	ND	ND	--
06/12/90	287.95	257.47	30.48	--	--	90	ND	ND	ND	ND	--
09/24/90	287.95	256.17	31.78	--	--	ND	ND	ND	ND	ND	--
12/20/90	287.95	254.66	33.29	--	--	170	ND	ND	1.0	0.7	--
03/27/91	287.95	259.97	27.98	--	--	--	--	--	--	--	--
06/18/91	287.95	255.43	32.52	--	--	--	--	--	--	--	--
09/12/91	287.95	254.58	33.37	--	--	--	--	--	--	--	--
01/23/92	287.95	255.28	32.67	--	--	--	--	--	--	--	--
04/13/92	287.95	259.47	28.48	--	--	140	ND	ND	0.7	ND	--
08/03/92	287.95	255.45	32.50	--	--	ND	ND	ND	ND	ND	--
10/22/92	287.95	253.97	33.98	--	--	--	--	--	--	--	--
01/18/93	287.95	260.93	27.02	--	--	230	6.6	2.2	3.4	2.2	--
04/19/93	287.95	263.14	24.81	--	--	--	--	--	--	--	--
07/21-22/93	287.95	258.89	29.06	--	--	130	ND	0.6	ND	ND	--
10/25/93	287.95	257.00	30.95	--	--	--	--	--	--	--	--
01/21/94	287.95	256.04	31.91	--	--	ND	ND	ND	ND	ND	--
04/18/94	287.95	257.80	30.15	--	--	--	--	--	--	--	--
07/06-07/94	287.95	258.91	29.04	--	--	ND	ND	ND	ND	ND	--
10/07/94	287.95	256.11	31.84	--	--	--	--	--	--	--	--
01/11/95	287.95	262.97	24.98	--	--	700	1.1	6.0	1.5	2.1	--
04/24/95	287.95	266.17	21.78	--	--	SAMPLED SEMI-ANNUALLY			--	--	--
07/31/95	287.95	INACCESSIBLE		--	--	--	--	--	--	--	--
10/02/95	287.95	257.77	30.18	--	--	--	--	--	--	--	--
01/16/96	287.95	261.23	26.72	--	--	200	<0.5	<0.5	<0.5	1.3	<2.5
04/18/96	287.95	266.15	21.80	--	--	--	--	--	--	--	--
07/22/96	287.95	INACCESSIBLE		--	--	--	--	--	--	--	--

Table 1
Groundwater Monitoring Data and Analytical Results
Chevron Service Station #9-5607
5269 Crow Canyon Road
Castro Valley, California

WELL ID/ DATE	TOC (ft.)	GWE (msl)	DTW (ft.)	SPHT (ft.)	SPH Removed (gallons)	TPH- GRO (µg/L)	B (µg/L)	T (µg/L)	E (µg/L)	X (µg/L)	MTBE (µg/L)
C-5 (cont)											
10/10/96	287.95	261.17	26.78	--	--	--	--	--	--	--	--
01/09/97	287.95	268.93	19.02	--	--	190	0.630	<0.5	<0.5	<0.5	<2.5
04/15/97	287.95	264.64	23.31	--	--	--	--	--	--	--	--
07/08/97	287.95	INACCESSIBLE		--	--	--	--	--	--	--	--
10/22/97	287.95	INACCESSIBLE		--	--	--	--	--	--	--	--
01/12/98	287.95	269.37	18.58	--	--	200	1.10	0.570	1.30	2.5	<2.5
04/21/98	287.95	272.75	15.20	--	--	--	--	--	--	--	--
07/08/98	287.95	264.76	23.19	--	--	52 ²	<0.5	<0.5	<0.5	<0.5	<2.5
10/13/98	287.95	261.95	26.00	--	--	--	--	--	--	--	--
01/27/99	287.95	263.97	23.98	--	--	<50	<0.5	<0.5	<0.5	<0.5	<2.0
04/27/99	287.95	267.29	20.66	--	--	--	--	--	--	--	--
07/23/99	287.95	266.73	21.22	--	--	80.7	<0.5	<0.5	<0.5	<0.5	<5.0
11/01/99	287.95	268.22	19.73	--	--	--	--	--	--	--	--
01/20/00	287.95	263.93	24.02	--	--	82.5	<0.5	<0.5	<0.5	<0.5	<5.0
04/28-29/00	287.95	267.84	20.11	0.00	--	SAMPLED SEMI-ANNUALLY			--	--	--
07/21/00	287.95	267.95	20.00	0.00	--	--	--	--	--	--	--
07/26/00	287.95	267.86	20.09	0.00	--	66 ³	<0.50	<0.50	<0.50	<0.50	3.1
10/09-10/00	287.95	266.19	21.76	0.00	--	--	--	--	--	--	--
01/08-09/01	287.95	INACCESSIBLE		--	--	--	--	--	--	--	--
04/30/01	287.95	267.79	20.16	0.00	--	--	--	--	--	--	--
07/09-10/01	287.95	267.13	20.82	0.00	--	<50	<0.50	<0.50	<0.50	<0.50	<2.5
10/10/01	287.95	268.05	19.90	0.00	--	SAMPLED SEMI-ANNUALLY			--	--	--
01/07/02	287.95	270.55	17.40	0.00	--	<50	<0.50	<0.50	<0.50	<1.5	<2.5
04/11/02	287.95	267.68	20.27	0.00	--	--	--	--	--	--	--
07/11/02	287.95	MONITORED/SAMPLED ANNUALLY			--	--	--	--	--	--	--
10/30/02	287.95	MONITORED/SAMPLED ANNUALLY			--	--	--	--	--	--	--
01/29/03	287.95	268.44	19.51	0.00	--	<50	<0.50	<0.50	<0.50	<1.5	<2.5/<0.5 ¹¹
04/18/03	287.95	MONITORED/SAMPLED ANNUALLY			--	--	--	--	--	--	--

Table 1
Groundwater Monitoring Data and Analytical Results
Chevron Service Station #9-5607
5269 Crow Canyon Road
Castro Valley, California

WELL ID/ DATE	TOC (ft.)	GWE (msl)	DTW (ft.)	SPHT (ft.)	SPH Removed (gallons)	TPH- GRO (µg/L)	B (µg/L)	T (µg/L)	E (µg/L)	X (µg/L)	MTBE (µg/L)
C-5 (cont)											
07/18/03	287.95	MONITORED/SAMPLED ANNUALLY			--	--	--	--	--	--	--
10/17/03	287.95	MONITORED/SAMPLED ANNUALLY			--	--	--	--	--	--	--
01/20/04 ¹⁴	287.95	268.59	19.36	0.00	--	<50	<0.5	<0.5	<0.5	<0.5	<0.5
04/09/04	287.95	MONITORED/SAMPLED ANNUALLY			--	--	--	--	--	--	--
07/09/04	287.95	MONITORED/SAMPLED ANNUALLY			--	--	--	--	--	--	--
10/29/04	287.95	MONITORED/SAMPLED ANNUALLY			--	--	--	--	--	--	--
02/25/05 ¹⁴	287.95	270.16	17.79	0.00	--	<50	<0.5	<0.5	<0.5	<0.5	<0.5
05/27/05	287.95	MONITORED/SAMPLED ANNUALLY			--	--	--	--	--	--	--
07/15/05	287.95	MONITORED/SAMPLED ANNUALLY			--	--	--	--	--	--	--
10/14/05	287.95	MONITORED/SAMPLED ANNUALLY			--	--	--	--	--	--	--
01/12/06 ¹⁴	287.95	268.89	19.06	0.00	--	<50	<0.5	<0.5	<0.5	<0.5	<0.5
04/20/06	287.95	MONITORED/SAMPLED ANNUALLY			--	--	--	--	--	--	--
07/20/06	287.95	MONITORED/SAMPLED ANNUALLY			--	--	--	--	--	--	--
10/06/06	287.95	264.82	23.13	0.00	--	--	--	--	--	--	--
01/17/07 ¹⁴	287.95	264.26	23.69	0.00	--	<50	<0.5	<0.5	<0.5	<0.5	<0.5
04/25/07	287.95	MONITORED/SAMPLED ANNUALLY			--	--	--	--	--	--	--
07/27/07	287.95	MONITORED/SAMPLED ANNUALLY			--	--	--	--	--	--	--
10/15/07	287.95	MONITORED/SAMPLED ANNUALLY			--	--	--	--	--	--	--
01/07/08 ¹⁴	287.95	264.88	23.07	0.00	--	<50	<0.5	<0.5	<0.5	<0.5	<0.5
04/04/08	287.95	MONITORED/SAMPLED ANNUALLY			--	--	--	--	--	--	--
07/09/08	287.95	MONITORED/SAMPLED ANNUALLY			--	--	--	--	--	--	--
10/31/08	287.95	MONITORED/SAMPLED ANNUALLY			--	--	--	--	--	--	--
01/08/09 ¹⁴	287.95	264.08	23.87	0.00	--	<50	<0.5	<0.5	<0.5	<0.5	<0.5
04/24/09	287.95	MONITORED/SAMPLED ANNUALLY			--	--	--	--	--	--	--
07/15/09	287.95	MONITORED/SAMPLED ANNUALLY			--	--	--	--	--	--	--
10/20/09	287.95	MONITORED/SAMPLED ANNUALLY			--	--	--	--	--	--	--
01/04/10 ¹⁴	287.95	264.98	22.97	0.00	--	<50	<0.5	<0.5	<0.5	<0.5	<0.5
04/12/10	287.95	MONITORED/SAMPLED ANNUALLY			--	--	--	--	--	--	--

Table 1
Groundwater Monitoring Data and Analytical Results
Chevron Service Station #9-5607
5269 Crow Canyon Road
Castro Valley, California

WELL ID/ DATE	TOC (ft.)	GWE (msl)	DTW (ft.)	SPHT (ft.)	SPH Removed (gallons)	TPH- GRO (µg/L)	B (µg/L)	T (µg/L)	E (µg/L)	X (µg/L)	MTBE (µg/L)
C-6											
03/26/85	--	--	16.74	--	--	--	--	--	--	--	--
07/03/86	275.28	257.82	17.46	--	--	--	--	--	--	--	--
03/26/87	275.28	256.91	18.37	--	--	--	--	--	--	--	--
03/28/88	275.28	245.44	29.84	--	--	--	--	--	--	--	--
03/10/89	275.28	260.84	14.44	--	--	--	--	--	--	--	--
04/03/89	275.28	260.84	14.44	--	--	--	--	--	--	--	--
05/08/89	275.28	258.12	17.16	--	--	--	--	--	--	--	--
06/05/89	275.28	256.77	18.51	--	--	--	--	--	--	--	--
07/12/90	275.28	256.57	18.71	--	--	--	--	--	--	--	--
08/10/90	275.28	255.96	19.32	--	--	--	--	--	--	--	--
09/13/89	275.28	255.33	19.95	--	--	47	5,600	3,000	2,400	10,000	--
10/04/89	275.28	255.41	19.87	--	--	--	--	--	--	--	--
11/03/89	275.28	255.93	19.35	--	--	--	--	--	--	--	--
12/04/89	275.28	255.69	19.59	--	--	40,000	8,100	1,800	1,700	7,500	--
03/07/90	275.28	256.89	18.39	--	--	--	--	--	--	--	--
03/09/90	275.28	256.89	18.39	--	--	73,000	23,000	5,900	3,400	17,000	--
06/12/90	275.28	256.41	18.87	--	--	85,000	19,000	6,500	3,400	16,000	--
09/24/90	275.28	255.29	19.99	--	--	72,000	15,000	3,200	2,600	11,000	--
12/20/90	275.28	253.71	21.57	--	--	100,000	11,000	4,200	3,400	16,000	--
03/27/91	275.28	258.96	16.32	--	--	100,000	11,000	4,400	2,300	11,000	--
06/18/91	275.28	251.95	23.33	--	--	--	--	--	--	--	--
09/12/91	275.28	251.32	23.96	--	--	--	--	--	--	--	--
01/23/92	275.28	263.20	12.08	--	--	--	--	--	--	--	--
04/13/92	275.28	255.43	19.85	Sheen	--	--	--	--	--	--	--
08/03/92	275.28	260.56	14.72	--	--	120,000	16,000	1,100	2,300	15,000	--
10/22/92	275.28	260.37	14.91	--	--	63,000	7,400	920	1,800	14,000	--
01/18/93	275.28	259.84	15.44	--	--	77,000	13,000	1,600	2,700	12,000	--
04/19/93	275.28	266.03	9.25	--	--	56,000	14,000	1,100	2,400	9,100	--

Table 1
Groundwater Monitoring Data and Analytical Results
Chevron Service Station #9-5607
5269 Crow Canyon Road
Castro Valley, California

WELL ID/ DATE	TOC (ft.)	GWE (msl)	DTW (ft.)	SPHT (ft.)	SPH Removed (gallons)	TPH- GRO (µg/L)	B (µg/L)	T (µg/L)	E (µg/L)	X (µg/L)	MTBE (µg/L)
C-6 (cont)											
07/21-22/93	275.28	257.93	17.35	--	--	38,000	6,600	610	1,500	5,800	--
10/25/93	275.28	254.25	21.03	--	--	42,000	11,000	800	2,200	8,200	--
01/21/94	275.28	253.71	21.57	--	--	57,000	11,000	940	2,300	9,800	--
04/18/94	275.28	257.17	18.11	--	--	48,000	9,800	830	1,900	7,500	--
07/06-07/94	275.28	258.28	17.00	--	--	46,000	6,800	610	900	6,200	--
10/07/94	275.28	256.09	19.19	--	--	35,000	5,900	410	1,400	3,800	--
01/11/95	275.28	256.64	18.64	--	--	54,000	1,200	1,100	2,100	9,500	--
04/24/95	275.28	262.72	12.56	--	--	81,000	12,000	1,500	2,400	9,900	--
07/31/95	275.28	259.54	15.74	--	--	75,000	12,000	1,200	2,800	11,000	--
10/02/95	275.28	257.56	17.72	--	--	59,000	13,000	990	2,800	10,000	--
01/16/96	275.28	259.81	15.47	--	--	63,000	10,000	650	2,200	7,500	<500
04/18/96	275.28	259.33	15.95	--	--	56,000	9,800	590	1,500	5,800	660
07/22/96	275.28	INACCESSIBLE		--	--	--	--	--	--	--	--
10/10/96	275.28	INACCESSIBLE		--	--	--	--	--	--	--	--
01/09/97	275.28	INACCESSIBLE		--	--	--	--	--	--	--	--
04/15/97	275.28	INACCESSIBLE		--	--	--	--	--	--	--	--
07/08/97	275.28	INACCESSIBLE		--	--	--	--	--	--	--	--
07/15/97	275.28	260.95	14.33	--	--	64,000	12,000	400	1,500	4,400	<1000
10/22/97	275.28	261.80	13.48	--	--	49,000	15,000	570	1,900	5,600	1,500
01/12/98	275.28	265.14	10.14	--	--	60,000	16,000	540	1,800	5,400	<1000
04/21/98	275.28	267.73	7.55	--	--	51,000	16,000	310	1,400	3,400	<1000
07/08/98	275.28	262.80	12.48	--	--	19,000	8,200	150	720	1,100	<250
10/13/98	275.28	259.82	15.46	--	--	46,000	12,000	490	1600	3,600	<250
01/27/99	275.28	263.32	11.96	--	--	16,000	4,440	132	688	1,290	190
04/27/99	275.28	263.15	12.13	--	--	38,800	13,100	403	1,540	3,430	<1250
07/23/99	275.28	261.82	13.46	--	--	33,400	9,460	182	1,030	2,040	<1000
11/01/99	275.28	262.01	13.27	--	--	23,700	7,250	335	775	882	161
01/20/00	275.28	260.64	14.64	--	--	32,300	8,970	181	1,020	1,450	<1000

Table 1
Groundwater Monitoring Data and Analytical Results
Chevron Service Station #9-5607
5269 Crow Canyon Road
Castro Valley, California

WELL ID/ DATE	TOC (ft.)	GWE (msl)	DTW (ft.)	SPHT (ft.)	SPH Removed (gallons)	TPH- GRO (µg/L)	B (µg/L)	T (µg/L)	E (µg/L)	X (µg/L)	MTBE (µg/L)
C-6 (cont)											
04/28-29/00	275.28	263.21	12.07	0.00	--	1,900 ³	3,100	40	51	130	120
07/21/00	275.28	262.88	12.40	0.00	--	5,000 ³	4,400	43	50	88	130
10/09-10/00	275.28	261.89	13.39	0.00	--	4,810 ⁵	2,570	<25.0	<25.0	<25.0	<125
01/08-09/01	275.28	261.51	13.77	0.00	--	110 ⁵	16.8	0.827	<0.500	1.88	<2.50
04/30/01	275.28	265.16	10.12	0.00	--	19,400 ³	5,290	74.0	171	648	<500
07/09-10/01	275.28	261.77	13.51	0.00	--	7,000 ³	5,300	65	200	360	680
10/10/01	275.28	261.54	13.74	0.00	--	18,000	5,600	51	140	340	<50
01/07/02	275.28	264.67	10.61	0.00	--	34,000	12,000	270	960	1,700	160
04/11/02	275.28	263.58	11.70	0.00	--	31,000	11,000	230	790	2,000	<50
07/11/02	275.28	263.26	12.02	0.00	--	41,000	14,000	230	820	1,800	<100
10/30/02	275.28	262.54	12.74	0.00	--	19,000	7,800	64	150	350	86
01/29/03	275.28	264.55	10.73	0.00	--	40,000	15,000	310	1,100	2,000	<130/13 ¹¹
04/18/03	275.28	264.82	10.46	0.00	--	45,000	18,000	410	1,300	3,400	<50
07/18/03 ¹⁴	275.28	263.64	11.64	0.00	--	39,000	14,000	170	46	1,300	<20
10/17/03 ¹⁴	275.28	262.27	13.01	0.00	--	33,000	12,000	96	260	520	<10
01/20/04 ¹⁴	275.28	264.19	11.09	0.00	--	38,000	11,000	290	1,100	2,000	16
04/09/04 ¹⁴	275.28	264.19	11.09	0.00	--	26,000	9,700	150	630	1,100	18
07/09/04 ¹⁴	275.28	262.63	12.65	0.00	--	28,000	9,300	170	710	970	18
10/29/04 ¹⁴	275.28	263.08	12.20	0.00	--	51,000	9,300	130	680	730	17
02/25/05 ¹⁴	275.28	265.24	10.04	0.00	--	4,400	14,000	310	1,300	2,000	12
05/27/05 ¹⁴	275.28	264.73	10.55	0.00	--	46,000	16,000	300	1,400	2,000	11
07/15/05 ¹⁴	275.28	264.31	10.97	0.00	--	53,000	17,000	360	1,400	2,000	12
10/14/05 ¹⁴	275.28	261.62	13.66	0.00	--	31,000	11,000	190	660	1,000	<13
01/12/06 ¹⁴	275.28	265.17	10.11	0.00	--	2,300	320	4	97	17	<0.5
04/20/06 ¹⁴	275.28	265.33	9.95	0.00	--	55,000	17,000	460	2,000	2,500	<10
07/20/06 ¹⁴	275.28	264.10	11.18	0.00	--	60,000	19,000	500	2,600	2,700	<10
10/06/06 ¹⁴	275.28	261.72	13.56	0.00	--	52,000	12,000	250	1,100	1,400	<10
01/17/07 ¹⁴	275.28	262.12	13.16	0.00	--	60,000	27,000	500	2,300	2,600	<25

Table 1
Groundwater Monitoring Data and Analytical Results
Chevron Service Station #9-5607
5269 Crow Canyon Road
Castro Valley, California

WELL ID/ DATE	TOC (ft.)	GWE (msl)	DTW (ft.)	SPHT (ft.)	SPH Removed (gallons)	TPH- GRO (µg/L)	B (µg/L)	T (µg/L)	E (µg/L)	X (µg/L)	MTBE (µg/L)
C-6 (cont)											
04/25/07 ¹⁴	275.28	262.97	12.31	0.00	--	53,000	14,000	430	2,100	2,100	<10
07/27/07 ¹⁴	275.28	262.50	12.78	0.00	--	37,000	12,000	210	1,400	810	<10
10/15/07 ¹⁴	275.28	261.10	14.18	0.00	--	42,000	16,000	200	2,300	640	<10
01/07/08 ¹⁴	275.28	262.30	12.98	0.00	--	33,000	13,000	290	2,400	1,100	<13
04/04/08 ¹⁴	275.28	262.94	12.34	0.00	--	53,000	18,000	450	2,900	1,800	5
07/09/08 ¹⁴	275.28	260.62	14.66	0.00	--	29,000	11,000	250	1,600	570	7
10/31/08 ¹⁴	275.28	259.37	15.91	0.00	--	19,000	5,500	53	560	120	13
01/08/09 ¹⁴	275.28	261.71	13.57	0.00	--	33,000	13,000	220	1,800	540	<10
04/24/09 ¹⁴	275.28	262.48	12.80	0.00	--	27,000	10,000	120	1,000	480	13
07/15/09 ¹⁴	275.28	260.43	14.85	0.00	--	24,000	8,700	67	670	150	13
10/20/09	275.28	MONITORED/SAMPLED SEMI-ANNUALLY			--	--	--	--	--	--	--
01/04/10 ¹⁴	275.28	262.46	12.82	0.00	--	26,000	7,200	70	760	140	15
04/12/10	275.28	MONITORED/SAMPLED SEMI-ANNUALLY			--	--	--	--	--	--	--
C-7											
03/26/85	--	--	9.61	--	--	--	--	--	--	--	--
07/03/86	270.70	259.96	10.74	--	--	--	--	--	--	--	--
03/26/87	270.70	260.62	10.08	--	--	--	--	--	--	--	--
03/28/88	270.70	256.91	13.79	--	--	--	--	--	--	--	--
03/10/89	270.70	260.28	10.42	--	--	--	--	--	--	--	--
04/03/89	270.70	261.56	9.14	--	--	--	--	--	--	--	--
05/08/89	270.70	258.79	11.91	--	--	--	--	--	--	--	--
06/05/89	270.70	259.16	11.54	--	--	--	--	--	--	--	--
07/12/90	270.70	257.25	13.45	--	--	--	--	--	--	--	--
08/10/90	270.70	257.33	13.37	--	--	--	--	--	--	--	--
09/13/89	270.70	256.10	14.60	--	--	410	1.3	ND	10	ND	--
10/04/89	270.70	255.53	15.17	--	--	--	--	--	--	--	--

Table 1
Groundwater Monitoring Data and Analytical Results
Chevron Service Station #9-5607
5269 Crow Canyon Road
Castro Valley, California

WELL ID/ DATE	TOC (ft.)	GWE (msl)	DTW (ft.)	SPHT (ft.)	SPH Removed (gallons)	TPH- GRO (µg/L)	B (µg/L)	T (µg/L)	E (µg/L)	X (µg/L)	MTBE (µg/L)
C-7 (cont)											
12/04/89	270.70	255.00	15.70	--	--	1,000	1.0	ND	5.0	ND	--
03/07/90	270.70	256.48	14.22	--	--	--	--	--	--	--	--
03/09/90	270.70	256.48	14.22	--	--	590	2.8	2.4	3.5	2.0	--
06/12/90	270.70	256.52	14.18	--	--	1,200	ND	5.0	8.2	3.2	--
09/24/90	270.70	255.26	15.44	Sheen	--	400	1.4	1.9	1.4	2.2	--
09/24/90 (D)	270.70	255.26	15.44	--	--	580	ND	2.4	1.4	1.5	--
12/20/90	270.70	253.62	17.08	--	--	2,300	ND	6.5	4.7	9.3	--
03/27/91	270.70	258.05	12.65	--	--	980	ND	2.4	9.1	3.0	--
06/18/91	270.70	254.26	16.44	--	--	--	--	--	--	--	--
09/12/91	270.70	253.65	17.05	--	--	1,200	ND	3.1	6.5	2.7	--
01/23/92	270.70	253.78	16.92	--	--	--	--	--	--	--	--
04/13/92	270.70	257.70	13.00	--	--	830	ND	1.0	7.8	1.2	--
08/03/92	270.70	--	--	--	--	--	--	--	--	--	--
10/22/92	270.70	UNABLE TO LOCATE	--	--	--	--	--	--	--	--	--
01/18/93	270.70	UNABLE TO LOCATE	--	--	--	--	--	--	--	--	--
04/19/93	270.70	UNABLE TO LOCATE	--	--	--	--	--	--	--	--	--
07/21-22/93	270.70	257.76	12.94	--	--	890	0.9	3.0	4.0	4.0	--
10/25/93	270.70	255.87	14.83	--	--	--	--	--	--	--	--
01/21/94	270.70	254.76	15.94	--	--	660	ND	6.0	1.0	3.0	--
04/18/94	270.70	255.72	14.98	--	--	--	--	--	--	--	--
07/06-07/94	270.70	257.76	12.94	--	--	960	ND	5.8	4.2	8.2	--
10/07/94	270.70	254.87	15.83	--	--	--	--	--	--	--	--
01/11/95	270.70	261.45	9.25	--	--	900	<0.5	<0.5	2.3	1.3	--
04/24/95	270.70	264.00	6.70	--	--	SAMPLED SEMI-ANNUALLY			--	--	--
07/31/95	270.70	259.46	11.24	--	--	690	<1.2	<1.2	<1.2	<1.2	--
10/02/95	270.70	256.68	14.02	--	--	--	--	--	--	--	--
01/16/96	270.70	259.48	11.22	--	--	<50	<0.5	<0.5	<0.5	<0.5	<2.5
04/18/96	270.70	264.05	6.65	--	--	--	--	--	--	--	--

Table 1
Groundwater Monitoring Data and Analytical Results
Chevron Service Station #9-5607
5269 Crow Canyon Road
Castro Valley, California

WELL ID/ DATE	TOC (ft.)	GWE (msl)	DTW (ft.)	SPHT (ft.)	SPH Removed (gallons)	TPH- GRO (µg/L)	B (µg/L)	T (µg/L)	E (µg/L)	X (µg/L)	MTBE (µg/L)
C-7 (cont)											
07/22/96	270.70	259.60	11.10	--	--	360	4.4	2.0	<0.5	<0.5	17
10/10/96	270.70	259.35	11.35	--	--	--	--	--	--	--	--
01/09/97	270.70	266.82	3.88	--	--	69	<0.5	<0.5	<0.5	<0.5	<2.5
04/15/97	270.70	262.82	7.88	--	--	--	--	--	--	--	--
07/08/97	270.70	261.70	9.00	--	--	710	8.0	1.20	<0.5	<0.5	22
10/22/97	270.70	262.09	8.61	--	--	--	--	--	--	--	--
01/12/98	270.70	267.03	3.67	--	--	400	7.20	<1.0	1.60	1.30	16
04/21/98	270.70	270.19	0.51	--	--	--	--	--	--	--	--
07/08/98	270.70	263.72	6.98	--	--	<50	<0.5	<0.5	<0.5	<0.5	<2.5
10/13/98	270.70	261.58	9.12	--	--	--	--	--	--	--	--
01/27/99	270.70	262.15	8.55	--	--	<50	<0.5	<0.5	<0.5	<0.5	<2.0
04/27/99	270.70	265.75	4.95	--	--	--	--	--	--	--	--
07/23/99	270.70	265.60	5.10	--	--	500	7.84	0.983	1.71	0.658	<5.0
11/01/99	270.70	263.41	7.29	--	--	--	--	--	--	--	--
01/20/00	270.70	262.94	7.76	--	--	503	6.82	0.56	<0.5	1.35	<5.0
04/28-29/00	270.70	266.33	4.37	0.00	--	SAMPLED SEMI-ANNUALLY			--	--	--
07/21/00	270.70	266.51	4.19	0.00	--	--	--	--	--	--	--
07/26/00	270.70	266.41	4.29	0.00	--	110 ⁴	1.8	1.1	<0.50	<0.50	<2.5
10/09-10/00	270.70	265.47	5.23	0.00	--	--	--	--	--	--	--
01/08-09/01	270.70	264.00	6.70	0.00	--	<50.0	<0.500	<0.500	<0.500	<0.500	<2.50
04/30/01	270.70	266.39	4.31	0.00	--	--	--	--	--	--	--
07/09-10/01	270.70	265.87	4.83	0.00	--	150 ³	1.9	0.83	<0.50	0.95	4.8
10/10/01	270.70	266.43	4.27	0.00	--	SAMPLED SEMI-ANNUALLY			--	--	--
01/07/02	270.70	268.78	1.92	0.00	--	<50	<0.50	<0.50	<0.50	<1.5	<2.5
04/11/02	270.70	266.41	4.29	0.00	--	--	--	--	--	--	--
07/11/02	270.70	265.90	4.80	0.00	--	310	<1.0	0.56	<0.50	1.9	<2.5
10/30/02	270.70	MONITORED/SAMPLED SEMI-ANNUALLY			--	--	--	--	--	--	--
01/29/03	270.70	267.08	3.62	0.00	--	<50	<0.50	<0.50	<0.50	<1.5	<2.5/<0.5 ¹¹

Table 1
Groundwater Monitoring Data and Analytical Results
Chevron Service Station #9-5607
5269 Crow Canyon Road
Castro Valley, California

WELL ID/ DATE	TOC (ft.)	GWE (msl)	DTW (ft.)	SPHT (ft.)	SPH Removed (gallons)	TPH- GRO (µg/L)	B (µg/L)	T (µg/L)	E (µg/L)	X (µg/L)	MTBE (µg/L)
C-7 (cont)											
04/18/03	270.70	MONITORED/SAMPLED SEMI-ANNUALLY			--	--	--	--	--	--	--
07/18/03 ¹⁴	270.70	265.55	5.15	0.00	--	220	<0.5	<0.5	<0.5	<0.5	<0.5
10/17/03	270.70	MONITORED/SAMPLED SEMI-ANNUALLY			--	--	--	--	--	--	--
01/20/04 ¹⁴	270.70	267.05	3.65	0.00	--	<50	<0.5	<0.5	<0.5	<0.5	<0.5
04/09/04	270.70	MONITORED/SAMPLED SEMI-ANNUALLY			--	--	--	--	--	--	--
07/09/04 ¹⁴	270.70	265.06	5.64	0.00	--	190	<0.5	<0.5	<0.5	<0.5	<0.5
10/29/04	270.70	MONITORED/SAMPLED SEMI-ANNUALLY			--	--	--	--	--	--	--
02/25/05 ¹⁴	270.70	268.64	2.06	0.00	--	<50	<0.5	<0.5	<0.5	<0.5	<0.5
05/27/05	270.70	MONITORED/SAMPLED SEMI-ANNUALLY			--	--	--	--	--	--	--
07/15/05 ¹⁴	270.70	266.26	4.44	0.00	--	130	<0.5	<0.5	<0.5	<0.5	<0.5
10/14/05	270.70	MONITORED/SAMPLED SEMI-ANNUALLY			--	--	--	--	--	--	--
01/12/06 ¹⁴	270.70	267.68	3.02	0.00	--	<50	<0.5	<0.5	<0.5	<0.5	<0.5
04/20/06	270.70	MONITORED/SAMPLED SEMI-ANNUALLY			--	--	--	--	--	--	--
07/20/06 ¹⁴	270.70	265.36	5.34	0.00	--	<50	<0.5	<0.5	<0.5	<0.5	<0.5
10/06/06	270.70	263.88	6.82	0.00	--	--	--	--	--	--	--
01/17/07 ¹⁴	270.70	263.35	7.35	0.00	--	150	1	1	<0.5	2	<0.5
04/25/07	270.70	MONITORED/SAMPLED SEMI-ANNUALLY			--	--	--	--	--	--	--
07/27/07 ¹⁴	270.70	262.18	8.52	0.00	--	<50	<0.5	<0.5	<0.5	<0.5	<0.5
10/15/07	270.70	MONITORED/SAMPLED SEMI-ANNUALLY			--	--	--	--	--	--	--
01/07/08 ¹⁴	270.70	264.00	6.70	0.00	--	<50	<0.5	<0.5	<0.5	<0.5	<0.5
04/04/08	270.70	MONITORED/SAMPLED SEMI-ANNUALLY			--	--	--	--	--	--	--
07/09/08 ¹⁴	270.70	261.90	8.80	0.00	--	<50	<0.5	<0.5	<0.5	<0.5	<0.5
10/31/08	270.70	MONITORED/SAMPLED SEMI-ANNUALLY			--	--	--	--	--	--	--
01/08/09 ¹⁴	270.70	263.05	7.65	0.00	--	85	<0.5	<0.5	2	<0.5	<0.5
04/24/09	270.70	MONITORED/SAMPLED SEMI-ANNUALLY			--	--	--	--	--	--	--
07/15/09 ¹⁴	270.70	262.00	8.70	0.00	--	<50	<0.5	<0.5	<0.5	<0.5	<0.5

Table 1
Groundwater Monitoring Data and Analytical Results
Chevron Service Station #9-5607
5269 Crow Canyon Road
Castro Valley, California

WELL ID/ DATE	TOC (ft.)	GWE (msl)	DTW (ft.)	SPHT (ft.)	SPH Removed (gallons)	TPH- GRO (µg/L)	B (µg/L)	T (µg/L)	E (µg/L)	X (µg/L)	MTBE (µg/L)
C-7 (cont)											
10/20/09	270.70	MONITORED/SAMPLED SEMI-ANNUALLY		--	--	--	--	--	--	--	--
01/04/10 ¹⁴	270.70	263.97	6.73	0.00	--	<50	<0.5	<0.5	<0.5	<0.5	<0.5
04/12/10	270.70	MONITORED/SAMPLED SEMI-ANNUALLY		--	--	--	--	--	--	--	--
C-8											
03/26/85	--	--	8.68	--	--	--	--	--	--	--	--
07/03/86	288.40	274.51	13.89	--	--	--	--	--	--	--	--
03/26/87	288.40	282.39	6.01	--	--	--	--	--	--	--	--
03/28/88	288.40	277.74	10.66	--	--	--	--	--	--	--	--
03/10/89	288.40	281.79	6.61	--	--	--	--	--	--	--	--
04/03/89	288.40	281.94	6.46	--	--	--	--	--	--	--	--
05/08/89	288.40	279.43	8.97	--	--	--	--	--	--	--	--
06/05/89	288.40	277.52	10.88	--	--	--	--	--	--	--	--
07/12/90	288.40	276.25	12.15	--	--	--	--	--	--	--	--
08/10/90	288.40	275.94	12.46	--	--	--	--	--	--	--	--
09/13/89	288.40	275.62	12.78	--	--	ND	ND	ND	ND	ND	--
10/04/89	288.40	275.89	12.51	--	--	--	--	--	--	--	--
11/03/89	288.40	273.77	14.63	--	--	--	--	--	--	--	--
12/04/89	288.40	278.81	9.59	--	--	64	0.6	0.6	ND	1.0	--
03/07/90	288.40	279.60	8.80	--	--	--	--	--	--	--	--
03/09/90	288.40	279.60	8.80	--	--	ND	ND	ND	ND	ND	--
06/12/90	288.40	279.46	8.94	--	--	120	2.5	1.2	1.0	1.4	--
09/24/90	288.40	274.86	13.54	--	--	--	--	--	--	--	--
12/20/90	288.40	279.07	9.33	--	--	--	--	--	--	--	--
03/27/91	288.40	282.30	6.10	--	--	54	0.7	ND	0.7	1.9	--
06/18/91	288.40	276.44	11.96	--	--	--	--	--	--	--	--
09/12/91	288.40	274.80	13.60	--	--	ND	ND	ND	ND	ND	--

Table 1
Groundwater Monitoring Data and Analytical Results
Chevron Service Station #9-5607
5269 Crow Canyon Road
Castro Valley, California

WELL ID/ DATE	TOC (ft.)	GWE (msl)	DTW (ft.)	SPHT (ft.)	SPH Removed (gallons)	TPH- GRO (µg/L)	B (µg/L)	T (µg/L)	E (µg/L)	X (µg/L)	MTBE (µg/L)
C-8 (cont)											
09/12/91	(D) 288.40	274.80	13.60	--	--	ND	ND	ND	ND	ND	--
01/23/92	288.40	264.20	24.20	--	--	--	--	--	--	--	--
04/13/92	288.40	280.05	8.35	--	--	ND	ND	ND	ND	ND	--
08/03/92	288.40	275.82	12.58	--	--	ND	ND	ND	ND	ND	--
10/22/92	288.40	275.30	13.10	--	--	ND	ND	ND	ND	ND	--
01/18/93	288.40	282.28	6.12	--	--	ND	ND	ND	ND	ND	--
04/19/93	288.40	281.35	7.05	--	--	ND	ND	ND	ND	ND	--
07/21-22/93	288.40	277.05	11.35	--	--	ND	ND	ND	ND	ND	--
10/25/93	288.40	275.55	12.85	--	--	ND	ND	ND	ND	ND	--
01/21/94	288.40	277.85	10.55	--	--	ND	ND	ND	ND	ND	--
04/18/94	288.40	278.89	9.51	--	--	ND	1.2	0.9	ND	1.6	--
07/06-07/94	288.40	277.02	11.38	--	--	ND	ND	ND	ND	ND	--
10/07/94	288.40	275.48	12.92	--	--	ND	ND	ND	ND	ND	--
01/11/95	288.40	283.04	5.36	--	--	<50	<0.5	<0.5	<0.5	<0.5	--
04/24/95	288.40	281.82	6.58	--	--	<50	<0.5	0.61	<0.5	0.51	--
07/31/95	288.40	278.94	9.46	--	--	<50	<0.5	<0.5	<0.5	<0.5	--
10/02/95	288.40	276.56	11.84	--	--	<50	<0.5	<0.5	<0.5	<0.5	--
01/16/96	288.40	281.40	7.00	--	--	<50	<0.5	<0.5	<0.5	<0.5	5.4
04/18/96	288.40	281.77	6.63	--	--	<50	<0.5	<0.5	<0.5	<0.5	<2.5
07/22/96	288.40	280.49	7.91	--	--	<50	<0.5	<0.5	<0.5	<0.5	<2.5
10/10/96	288.40	279.71	8.69	--	--	<50	<0.5	<0.5	<0.5	<0.5	<2.5
01/09/97	288.40	283.11	5.29	--	--	<50	<0.5	<0.5	<0.5	<0.5	<2.5
04/15/97	288.40	281.90	6.50	--	--	<50	<0.5	<0.5	<0.5	<0.5	<2.5
07/08/97	288.40	281.90	6.50	--	--	<50	<0.5	<0.5	<0.5	<0.5	<2.5
10/22/97	288.40	283.00	5.40	--	--	<50	<0.5	<0.5	<0.5	<0.5	<2.5
01/12/98	288.40	284.27	4.13	--	--	<50	<0.5	<0.5	<0.5	<0.5	<2.5
04/21/98	288.40	283.84	4.56	--	--	<50	<0.5	<0.5	<0.5	<0.5	<2.5
07/08/98	288.40	277.81	10.59	--	--	<50	<0.5	0.57	<0.5	<0.5	<2.5

Table 1
Groundwater Monitoring Data and Analytical Results
Chevron Service Station #9-5607
5269 Crow Canyon Road
Castro Valley, California

WELL ID/ DATE	TOC (ft.)	GWE (msl)	DTW (ft.)	SPHT (ft.)	SPH Removed (gallons)	TPH- GRO (µg/L)	B (µg/L)	T (µg/L)	E (µg/L)	X (µg/L)	MTBE (µg/L)
C-8 (cont)											
10/13/98	288.40	276.32	12.08	--	--	<50	<0.5	<0.5	<0.5	<0.5	<2.5
01/27/99	288.40	276.89	11.51	--	--	<50	<0.5	<0.5	<0.5	<0.5	<2.0
04/27/99	288.40	282.40	6.00	--	--	<50	<0.5	<0.5	<0.5	<0.5	<5.0
07/23/99	288.40	282.13	6.27	--	--	<50	<0.5	<0.5	<0.5	<0.5	<5.0
11/01/99	288.40	282.30	6.10	--	--	<50	<0.5	<0.5	<0.5	<0.5	<2.5
01/20/00	288.40	281.92	6.48	--	--	<50	<0.5	<0.5	<0.5	<0.5	<5.0
04/28-29/00	288.40	282.82	5.58	0.00	--	<50	<0.50	<0.50	<0.50	<0.50	<2.5
07/21/00	288.40	282.45	5.95	0.00	--	<50	<0.50	<0.50	<0.50	<0.50	<2.5
10/09-10/00	288.40	281.82	6.58	0.00	--	<50.0	<0.500	<0.500	<0.500	<0.500	<2.50
01/08-09/01	288.40	INACCESSIBLE	--	--	--	--	--	--	--	--	--
04/30/01	288.40	282.44	5.96	0.00	--	<50.0	<0.500	<0.500	<0.500	<0.500	<5.00
07/09-10/01	288.40	282.81	5.59	0.00	--	<50	<0.50	<0.50	<0.50	<0.50	<2.5
10/10/01	288.40	282.88	5.52	0.00	--	<50	<0.50	<0.50	<0.50	<1.5	<2.5
01/07/02	288.40	282.90	5.50	0.00	--	<50	<0.50	<0.50	<0.50	<1.5	<2.5
04/11/02	288.40	282.53	5.87	0.00	--	<50	<0.50	<0.50	<0.50	<1.5	<2.5
07/11/02	288.40	MONITORED/SAMPLED ANNUALLY	--	--	--	--	--	--	--	--	--
10/30/02	288.40	MONITORED/SAMPLED ANNUALLY	--	--	--	--	--	--	--	--	--
01/29/03	288.40	282.38	6.02	0.00	--	<50	<0.50	<0.50	<0.50	<1.5	<2.5/<0.5 ¹¹
04/18/03	288.40	MONITORED/SAMPLED ANNUALLY	--	--	--	--	--	--	--	--	--
07/18/03	288.40	MONITORED/SAMPLED ANNUALLY	--	--	--	--	--	--	--	--	--
10/17/03	288.40	MONITORED/SAMPLED ANNUALLY	--	--	--	--	--	--	--	--	--
01/20/04 ¹⁴	288.40	282.35	6.05	0.00	--	<50	<0.5	<0.5	<0.5	<0.5	<0.5
04/09/04	288.40	MONITORED/SAMPLED ANNUALLY	--	--	--	--	--	--	--	--	--
07/09/04	288.40	MONITORED/SAMPLED ANNUALLY	--	--	--	--	--	--	--	--	--
10/29/04	288.40	MONITORED/SAMPLED ANNUALLY	--	--	--	--	--	--	--	--	--
02/25/05 ¹⁴	288.40	283.61	4.79	0.00	--	<50	<0.5	<0.5	<0.5	<0.5	<0.5
05/27/05	288.40	MONITORED/SAMPLED ANNUALLY	--	--	--	--	--	--	--	--	--
07/15/05	288.40	MONITORED/SAMPLED ANNUALLY	--	--	--	--	--	--	--	--	--

Table 1
Groundwater Monitoring Data and Analytical Results
Chevron Service Station #9-5607
5269 Crow Canyon Road
Castro Valley, California

WELL ID/ DATE	TOC (ft.)	GWE (msl)	DTW (ft.)	SPHT (ft.)	SPH Removed (gallons)	TPH- GRO (µg/L)	B (µg/L)	T (µg/L)	E (µg/L)	X (µg/L)	MTBE (µg/L)
C-8 (cont)											
10/14/05	288.40	MONITORED/SAMPLED ANNUALLY			--	--	--	--	--	--	--
01/12/06 ¹⁴	288.40	282.89	5.51	0.00	--	<50	<0.5	<0.5	<0.5	<0.5	<0.5
04/20/06	288.40	MONITORED/SAMPLED ANNUALLY			--	--	--	--	--	--	--
07/20/06	288.40	MONITORED/SAMPLED ANNUALLY			--	--	--	--	--	--	--
10/06/06	288.40	281.42	6.98	0.00	--	--	--	--	--	--	--
01/17/07 ¹⁴	288.40	280.62	7.78	0.00	--	<50	<0.5	<0.5	<0.5	<0.5	<0.5
04/25/07	288.40	MONITORED/SAMPLED ANNUALLY			--	--	--	--	--	--	--
07/27/07	289.40	MONITORED/SAMPLED ANNUALLY			--	--	--	--	--	--	--
10/15/07	289.40	MONITORED/SAMPLED ANNUALLY			--	--	--	--	--	--	--
01/07/08 ¹⁴	288.40	283.27	5.13	0.00	--	<50	<0.5	<0.5	<0.5	<0.5	<0.5
04/04/08	288.40	MONITORED/SAMPLED ANNUALLY			--	--	--	--	--	--	--
07/09/08	288.40	MONITORED/SAMPLED ANNUALLY			--	--	--	--	--	--	--
10/31/08	288.40	MONITORED/SAMPLED ANNUALLY			--	--	--	--	--	--	--
01/08/09 ¹⁴	288.40	282.35	6.05	0.00	--	<50	<0.5	<0.5	<0.5	<0.5	<0.5
04/24/09	288.40	MONITORED/SAMPLED ANNUALLY			--	--	--	--	--	--	--
07/15/09	288.40	MONITORED/SAMPLED ANNUALLY			--	--	--	--	--	--	--
10/20/09	288.40	MONITORED/SAMPLED ANNUALLY			--	--	--	--	--	--	--
01/04/10 ¹⁴	288.40	282.67	5.73	0.00	--	<50	<0.5	<0.5	<0.5	<0.5	<0.5
04/12/10	288.40	MONITORED/SAMPLED ANNUALLY			--	--	--	--	--	--	--
C-9											
07/03/86	268.46	254.57	13.89	--	--	--	--	--	--	--	--
03/26/87	268.46	254.72	13.74	--	--	--	--	--	--	--	--
03/28/88	268.46	253.47	14.99	--	--	--	--	--	--	--	--
03/10/89	268.46	255.07	13.39	--	--	--	--	--	--	--	--
04/03/89	268.46	255.62	12.84	--	--	--	--	--	--	--	--
05/08/89	268.46	254.08	14.38	--	--	--	--	--	--	--	--

Table 1
Groundwater Monitoring Data and Analytical Results
Chevron Service Station #9-5607
5269 Crow Canyon Road
Castro Valley, California

WELL ID/ DATE	TOC (ft.)	GWE (msl)	DTW (ft.)	SPHT (ft.)	SPH Removed (gallons)	TPH- GRO (µg/L)	B (µg/L)	T (µg/L)	E (µg/L)	X (µg/L)	MTBE (µg/L)
C-9 (cont)											
06/05/89	268.46	253.10	15.36	--	--	--	--	--	--	--	--
07/12/90	268.46	252.81	15.65	--	--	--	--	--	--	--	--
08/10/90	268.46	252.66	15.80	--	--	--	--	--	--	--	--
09/13/89	268.46	251.93	16.53	--	--	42,000	14,000	1,100	2,800	4,200	--
10/04/89	268.46	251.94	16.52	--	--	--	--	--	--	--	--
11/03/89	268.46	251.95	16.51	--	--	--	--	--	--	--	--
12/04/89	268.46	251.67	16.79	--	--	36,000	11,000	670	2,500	3,800	--
03/07/90	268.46	252.24	16.22	--	--	--	--	--	--	--	--
03/09/90	268.46	252.24	16.22	--	--	28,000	12,000	940	3,000	4,700	--
06/12/90	268.46	253.58	14.88	--	--	39,000	11,000	1,600	2,300	4,800	--
09/24/90	268.46	252.16	16.30	--	--	120,000	13,000	1,600	3,700	6,800	--
12/20/90	268.46	251.23	17.23	--	--	51,000	9,300	560	2,800	3,300	--
12/20/90 (D)	268.46	251.23	17.23	--	--	44,000	12,000	580	2,800	3,500	--
03/27/91	268.46	254.68	13.78	--	--	56,000	3,400	5,000	1,600	5,600	--
06/18/91	268.46	249.82	18.64	--	--	--	--	--	--	--	--
09/12/91	268.46	INACCESSIBLE		--	--	--	--	--	--	--	--
10/24/95	268.46	250.39	18.07	--	--	30,000	7,200	440	2,500	1,600	--
01/16/96	268.46	252.18	16.28	--	--	36,000	8,200	700	2,500	2,100	<500
01/16/96	268.46	252.18	16.28	--	--	36,000	8,200	700	2,500	2,100	<500
07/08/98	268.46	256.46	12.00	--	--	20,000	4,900	880	1,100	2,500	<250
10/13/98	268.46	254.19	14.27	--	--	28,000	7,100	1,100	1,300	2,700	<125
01/27/99	268.46	256.92	11.54	--	--	12,100	3,490	249	654	1,260	131
04/27/99	268.46	257.46	11.00	--	--	42,400	12,500	732	3,060	2,760	1000
07/23/99	268.46	257.16	11.30	--	--	28,800	7,420	418	1,900	1,720	<1000
11/01/99	268.46	257.02	11.44	--	--	10,100	2,050	227	628	830	933
01/20/00	268.46	255.38	13.08	--	--	33,100	7,990	239	1,990	1,030	<1000
04/28-29/00	268.46	257.61	10.85	0.00	--	7,400 ³	1,100	<50	440	280	<250
07/21/00	268.46	256.93	11.53	0.00	--	3,900 ³	770	33	270	200	210
10/09-10/00	268.46	254.76	13.70	0.00	--	4,190 ⁵	732	32.3	340	200	<50.0

Table 1
Groundwater Monitoring Data and Analytical Results
Chevron Service Station #9-5607
5269 Crow Canyon Road
Castro Valley, California

WELL ID/ DATE	TOC (ft.)	GWE (msl)	DTW (ft.)	SPHT (ft.)	SPH Removed (gallons)	TPH- GRO (µg/L)	B (µg/L)	T (µg/L)	E (µg/L)	X (µg/L)	MTBE (µg/L)
C-9 (cont)											
01/08-09/01	268.46	254.68	13.78	0.00	--	7,430 ⁵	1,740	<50.0	554	317	297
04/30/01 ⁹	268.46	255.07	13.39	0.00	--	5,040 ³	509	12.2	248	119	<100
07/09-10/01 ⁹	268.46	255.46	13.00	0.00	--	2,800 ³	430	<25	200	91	200
10/10/01 ⁹	268.46	255.96	12.50	0.00	--	5,900	920	33	300	240	<20
01/07/02	268.46	258.75	9.71	0.00	--	2,800	120	6.3	33	82	62
04/11/02 ⁹	268.46	258.11	10.35	0.00	--	6,700	1,200	24	360	140	<50
07/11/02 ⁹	268.46	INACCESSIBLE - PUMP STUCK IN WELL			--	--	--	--	--	--	--
10/30/02 ⁹	268.46	INACCESSIBLE - PUMP STUCK IN WELL			--	--	--	--	--	--	--
01/29/03 ⁹	268.46	INACCESSIBLE - PUMP STUCK IN WELL			--	--	--	--	--	--	--
04/18/03 ¹²	-- ¹³	-- ¹³	8.95	0.00	--	5,500	920	40	340	140	<13
07/18/03 ^{12,14}	-- ¹³	-- ¹³	10.22	0.00	--	12,000	1,900	110	670	520	<1
10/17/03 ¹⁴	-- ¹³	-- ¹³	10.35	0.00	--	17,000	3,100	80	990	820	<3
01/20/04 ¹⁴	-- ¹³	-- ¹³	8.98	0.00	--	6,200	1,100	18	340	38	<1
04/09/04 ¹⁴	-- ¹³	-- ¹³	9.07	0.00	--	10,000	2,900	37	920	130	<3
07/09/04 ¹⁴	-- ¹³	-- ¹³	10.40	0.00	--	14,000	2,500	120	730	440	<3
10/29/04 ¹⁴	-- ¹³	-- ¹³	10.22	0.00	--	10,000	840	19	310	76	0.5
02/25/05 ¹⁴	-- ¹³	-- ¹³	8.08	0.00	--	2,600	550	4	200	15	0.7
05/27/05 ¹⁴	-- ¹³	-- ¹³	8.57	0.00	--	14,000	2,500	38	940	170	<3
07/15/05 ¹⁴	-- ¹³	-- ¹³	8.90	0.00	--	9,900	2,000	76	710	310	<3
10/14/05 ¹⁴	-- ¹³	-- ¹³	10.85	0.00	--	12,000	2,200	62	690	360	<3
01/12/06 ^{14,15}	-- ¹³	-- ¹³	18.60	0.00	--	<50	<0.5	<0.5	<0.5	<0.5	<0.5
04/20/06 ¹⁴	-- ¹³	-- ¹³	7.95	0.00	--	17,000	3,500	78	1,100	440	3
07/20/06 ¹⁴	-- ¹³	-- ¹³	9.21	0.00	--	16,000	3,900	71	1,000	420	<5
10/06/06 ¹⁴	-- ¹³	-- ¹³	10.70	0.00	--	8,900	370	24	170	92	<0.5
01/17/07 ¹⁴	-- ¹³	-- ¹³	10.36	0.00	--	14,000	3,200	46	880	240	3
04/25/07 ¹⁴	-- ¹³	-- ¹³	10.15	0.00	--	16,000	3,800	46	890	180	<5
07/27/07 ¹⁴	-- ¹³	-- ¹³	11.25	0.00	--	13,000	3,100	32	830	92	3
10/15/07 ¹⁴	-- ¹³	-- ¹³	10.92	0.00	--	2,100	160	4	17	11	<0.5

Table 1
Groundwater Monitoring Data and Analytical Results
Chevron Service Station #9-5607
5269 Crow Canyon Road
Castro Valley, California

WELL ID/ DATE	TOC (ft.)	GWE (msl)	DTW (ft.)	SPHT (ft.)	SPH Removed (gallons)	TPH- GRO (µg/L)	B (µg/L)	T (µg/L)	E (µg/L)	X (µg/L)	MTBE (µg/L)
C-9 (cont)											
01/07/08 ¹⁴	-- ¹³	-- ¹³	10.50	0.00	--	1,100	61	0.7	0.7	1	<0.5
04/04/08 ¹⁴	-- ¹³	-- ¹³	9.87	0.00	--	16,000	4,100	52	1,000	210	3
07/09/08 ¹⁴	-- ¹³	-- ¹³	11.06	0.00	--	4,500	320	5	150	9	<0.5
10/31/08 ¹⁴	-- ¹³	-- ¹³	12.10	0.00	--	4,400	1,100	12	160	19	1
01/08/09 ¹⁴	-- ¹³	-- ¹³	10.87	0.00	--	15,000	2,800	50	750	260	3
04/24/09 ¹⁴	-- ¹³	-- ¹³	10.12	0.00	--	4,900	400	5	20	9	0.6
07/15/09 ¹⁴	-- ¹³	-- ¹³	11.15	0.00	--	5,800	510	7	96	14	0.7
10/20/09 ¹⁴	-- ¹³	-- ¹³	10.24	0.00	--	2,400	190	3	2	6	<0.5
01/04/10 ¹⁴	-- ¹³	-- ¹³	9.91	0.00	--	14,000	2,300	35	600	190	<3
04/12/10¹⁴	--¹³	--¹³	7.74	0.00	--	7,200	880	38	330	280	0.5
C-11											
03/07/90	265.30	242.56	22.74	--	--	--	--	--	--	--	--
03/09/90	265.30	--	--	--	--	ND	1.2	0.7	ND	1.4	--
06/12/90	265.30	243.32	21.98	--	--	ND	ND	ND	ND	ND	--
09/24/90	265.30	243.42	21.88	--	--	ND	ND	ND	ND	ND	--
12/20/90	265.30	242.12	23.18	--	--	ND	ND	ND	ND	ND	--
03/27/91	265.30	243.78	21.52	--	--	ND	ND	ND	ND	1.5	--
06/18/91	265.30	243.40	21.90	--	--	--	--	--	--	--	--
09/12/91	265.30	242.60	22.70	--	--	ND	ND	ND	ND	ND	--
01/23/92	265.30	241.84	23.46	--	--	ND	ND	ND	ND	ND	--
04/13/92	265.30	243.73	21.57	--	--	ND	ND	ND	ND	ND	--
08/03/92	265.30	242.63	22.67	--	--	ND	ND	ND	ND	ND	--
10/22/92	265.30	242.01	23.29	--	--	ND	ND	ND	ND	ND	--
01/18/93	265.30	243.94	21.36	--	--	ND	ND	1.2	ND	2.2	--
04/19/93	265.30	245.33	19.97	--	--	ND	ND	ND	ND	ND	--
07/21-22/93	265.30	244.65	20.65	--	--	ND	ND	ND	ND	ND	--

Table 1
Groundwater Monitoring Data and Analytical Results
Chevron Service Station #9-5607
5269 Crow Canyon Road
Castro Valley, California

WELL ID/ DATE	TOC (ft.)	GWE (msl)	DTW (ft.)	SPHT (ft.)	SPH Removed (gallons)	TPH- GRO (µg/L)	B (µg/L)	T (µg/L)	E (µg/L)	X (µg/L)	MTBE (µg/L)
C-11 (cont)											
10/25/93	265.30	244.55	20.75	--	--	ND	ND	ND	ND	ND	--
01/21/94	265.30	243.69	21.61	--	--	ND	ND	ND	ND	ND	--
04/18/94	265.30	244.52	20.78	--	--	ND	ND	ND	ND	ND	--
07/06-07/94	265.30	244.88	20.42	--	--	ND	ND	ND	ND	ND	--
10/07/94	265.30	243.70	21.60	--	--	ND	ND	ND	ND	ND	--
01/11/95	265.30	245.28	20.02	--	--	<50	<0.5	<0.5	<0.5	<0.5	--
04/24/95	265.30	247.58	17.72	--	--	<50	<0.5	<0.5	<0.5	<0.5	--
07/31/95	265.30	246.12	19.18	--	--	<50	<0.5	<0.5	<0.5	<0.5	--
10/02/95	265.30	244.88	20.42	--	--	<50	<0.5	<0.5	<0.5	<0.5	--
01/16/96	265.30	245.48	19.82	--	--	<50	<0.5	<0.5	<0.5	<0.5	<2.5
04/18/96	265.30	248.30	17.00	--	--	260	7.9	6.9	5.3	23	11
07/22/96	265.30	248.40	16.90	--	--	<50	<0.5	<0.5	<0.5	<0.5	<2.5
10/10/96	265.30	245.74	19.56	--	--	130	32	2.70	4.30	14	3.40
01/09/97	265.30	249.28	16.02	--	--	75	5.30	6.40	2.0	9.0	<2.5
04/15/97	265.30	247.35	17.95	--	--	<50	<0.5	<0.5	<0.5	<0.5	<2.5
07/08/97	265.30	245.55	19.75	--	--	<50	<0.5	<0.5	<0.5	<0.5	<2.5
10/22/97	265.30	245.74	19.56	--	--	<50	<0.5	<0.5	<0.5	<0.5	<2.5
01/12/98	265.30	246.97	18.33	--	--	<50	<0.5	<0.5	<0.5	<0.5	<2.5
04/21/98	265.30	248.62	16.68	--	--	<50	<0.5	<0.5	<0.5	<0.5	<2.5
07/08/98	265.30	246.76	18.54	--	--	<50	<0.5	0.58	<0.5	<0.5	<2.5
10/13/98	265.30	245.02	20.28	--	--	<50	<0.5	<0.5	<0.5	<0.5	<2.5
01/27/99	265.30	245.85	19.45	--	--	<50	<0.5	<0.5	<0.5	<0.5	<2.0
04/27/99	265.30	246.90	18.40	--	--	<50	<0.5	<0.5	<0.5	<0.5	<5.0
07/23/99	265.30	246.05	19.25	--	--	<50	<0.5	<0.5	<0.5	<0.5	<5.0
11/01/99	265.30	247.47	17.83	--	--	<50	<0.5	<0.5	<0.5	<0.5	<2.5
01/20/00	265.30	245.06	20.24	--	--	<50	<0.5	<0.5	<0.5	<0.5	<5.0
04/28-29/00	265.30	246.35	18.95	0.00	--	<50	<0.50	<0.50	<0.50	<0.50	<2.5
07/21/00	265.30	246.07	19.23	0.00	--	<50	<0.50	<0.50	<0.50	<0.50	<2.5

Table 1
Groundwater Monitoring Data and Analytical Results
Chevron Service Station #9-5607
5269 Crow Canyon Road
Castro Valley, California

WELL ID/ DATE	TOC (ft.)	GWE (msl)	DTW (ft.)	SPHT (ft.)	SPH Removed (gallons)	TPH- GRO (µg/L)	B (µg/L)	T (µg/L)	E (µg/L)	X (µg/L)	MTBE (µg/L)
C-11 (cont)											
10/09-10/00	265.30	245.57	19.73	0.00	--	<50.0	<0.500	<0.500	<0.500	<0.500	<2.50
01/08-09/01	265.30	244.99	20.31	0.00	--	<50.0	<0.500	<0.500	<0.500	<0.500	<2.50
04/30/01	265.30	246.01	19.29	0.00	--	<50.0	<0.500	<0.500	<0.500	<0.500	<5.00
07/09-10/01	265.30	245.51	19.79	0.00	--	<50	<0.50	<0.50	<0.50	<0.50	<2.5
10/10/01	265.30	245.23	20.07	0.00	--	<50	<0.50	<0.50	<0.50	<1.5	<2.5
01/07/02	265.30	246.85	18.45	0.00	--	<50	<0.50	<0.50	<0.50	<1.5	<2.5
04/11/02	265.30	246.05	19.25	0.00	--	<50	<0.50	<0.50	<0.50	<1.5	<2.5
07/11/02	265.30	MONITORED/SAMPLED ANNUALLY			--	--	--	--	--	--	--
10/30/02	265.30	MONITORED/SAMPLED ANNUALLY			--	--	--	--	--	--	--
01/29/03	265.30	245.89	19.41	0.00	--	<50	<0.50	<0.50	<0.50	<1.5	<2.5/<0.5 ¹¹
04/18/03	265.30	MONITORED/SAMPLED ANNUALLY			--	--	--	--	--	--	--
07/18/03	265.30	MONITORED/SAMPLED ANNUALLY			--	--	--	--	--	--	--
10/17/03	265.30	MONITORED/SAMPLED ANNUALLY			--	--	--	--	--	--	--
01/20/04 ¹⁴	265.30	246.35	18.95	0.00	--	<50	<0.5	<0.5	<0.5	<0.5	<0.5
04/09/04	265.30	MONITORED/SAMPLED ANNUALLY			--	--	--	--	--	--	--
07/09/04	265.30	MONITORED/SAMPLED ANNUALLY			--	--	--	--	--	--	--
10/29/04	265.30	MONITORED/SAMPLED ANNUALLY			--	--	--	--	--	--	--
02/25/05 ¹⁴	265.30	247.17	18.13	0.00	--	<50	<0.5	<0.5	<0.5	<0.5	<0.5
05/27/05	265.30	MONITORED/SAMPLED ANNUALLY			--	--	--	--	--	--	--
07/15/05	265.30	MONITORED/SAMPLED ANNUALLY			--	--	--	--	--	--	--
10/14/05	265.30	MONITORED/SAMPLED ANNUALLY			--	--	--	--	--	--	--
01/12/06 ^{14,15}	265.30	246.70	18.60	0.00	--	50,000	21,000	680	2,800	3,900	<25
04/20/06	265.30	MONITORED/SAMPLED ANNUALLY			--	--	--	--	--	--	--
07/20/06 ¹⁴	265.30	246.34	18.96	0.00	--	<50	<0.5	<0.5	<0.5	<0.5	<0.5
10/06/06 ¹⁴	265.30	246.00	19.30	0.00	--	<50	<0.5	<0.5	<0.5	<0.5	<0.5
01/17/07 ¹⁴	265.30	245.70	19.60	0.00	--	<50	<0.5	<0.5	<0.5	<0.5	<0.5
04/25/07 ¹⁴	265.30	245.93	19.37	0.00	--	<50	<0.5	0.8	<0.5	0.7	<0.5
07/27/07 ¹⁴	265.30	245.60	19.70	0.00	--	<50	<0.5	<0.5	<0.5	<0.5	<0.5

Table 1
Groundwater Monitoring Data and Analytical Results
Chevron Service Station #9-5607
5269 Crow Canyon Road
Castro Valley, California

WELL ID/ DATE	TOC (ft.)	GWE (msl)	DTW (ft.)	SPHT (ft.)	SPH Removed (gallons)	TPH- GRO (µg/L)	B (µg/L)	T (µg/L)	E (µg/L)	X (µg/L)	MTBE (µg/L)
C-11 (cont)											
10/15/07 ¹⁴	265.30	245.65	19.65	0.00	--	<50	<0.5	<0.5	<0.5	<0.5	<0.5
01/07/08 ¹⁴	265.30	245.87	19.43	0.00	--	<50	<0.5	<0.5	<0.5	<0.5	<0.5
04/04/08 ¹⁴	265.30	247.26	18.04	0.00	--	<50	<0.5	<0.5	<0.5	<0.5	<0.5
07/09/08 ¹⁴	265.30	246.14	19.16	0.00	--	<50	<0.5	<0.5	<0.5	<0.5	<0.5
10/31/08 ¹⁴	265.30	245.69	19.61	0.00	--	<50	<0.5	<0.5	<0.5	<0.5	<0.5
01/08/09 ¹⁴	265.30	246.19	19.11	0.00	--	<50	<0.5	<0.5	<0.5	<0.5	<0.5
04/24/09 ¹⁴	265.30	246.42	18.88	0.00	--	<50	<0.5	<0.5	<0.5	<0.5	<0.5
07/15/09 ¹⁴	265.30	246.35	18.95	0.00	--	<50	<0.5	<0.5	<0.5	<0.5	<0.5
10/20/09	265.30	MONITORED/SAMPLED SEMI-ANNUALLY			--	--	--	--	--	--	--
01/04/10 ¹⁴	265.30	246.81	18.49	0.00	--	<50	<0.5	<0.5	<0.5	<0.5	<0.5
04/12/10	265.30	MONITORED/SAMPLED SEMI-ANNUALLY			--	--	--	--	--	--	--
C-12											
03/07/90	269.66	254.74	14.92	--	--	--	--	--	--	--	--
03/09/90	269.66	--	--	--	--	1,400	230	140	33	180	--
06/12/90	269.66	254.87	14.79	--	--	720	190	71	18	73	--
09/24/90	269.66	253.94	15.72	--	--	ND	1.1	ND	ND	0.6	--
12/20/90	269.66	254.40	15.26	--	--	810	210	26	8.2	23	--
03/27/91	269.66	257.55	12.11	--	--	2,900	350	220	52	210	--
06/18/91	269.66	253.28	16.38	--	--	--	--	--	--	--	--
09/12/91	269.66	252.11	17.55	--	--	350	59	12	4.5	8.5	--
01/23/92	269.66	252.55	17.11	--	--	450	110	31	7.9	22	--
04/13/92	269.66	255.26	14.40	--	--	5,000	1,100	76	100	200	--
08/03/92	269.66	253.83	15.83	--	--	520	200	21	13	25	--
10/22/92	269.66	253.52	16.14	--	--	1,300	310	66	35	56	--
01/18/93	269.66	257.96	11.70	--	--	5,600	1,200	430	220	610	--
04/19/93	269.66	256.61	13.05	--	--	2,000	600	99	96	170	--

Table 1
Groundwater Monitoring Data and Analytical Results
Chevron Service Station #9-5607
5269 Crow Canyon Road
Castro Valley, California

WELL ID/ DATE	TOC (ft.)	GWE (msl)	DTW (ft.)	SPHT (ft.)	SPH Removed (gallons)	TPH- GRO (µg/L)	B (µg/L)	T (µg/L)	E (µg/L)	X (µg/L)	MTBE (µg/L)
C-12 (cont)											
07/21-22/93	269.66	256.82	12.84	--	--	540	95	36	18	56	--
10/25/93	269.66	255.63	14.03	--	--	350	90	29	20	50	--
01/21/94	269.66	255.51	14.15	--	--	450	73	18	14	37	--
04/18/94	269.66	256.71	12.95	--	--	370	70	21	12	39	--
07/06-07/94	269.66	257.35	12.31	--	--	840	200	35	28	66	--
10/07/94	269.66	256.31	13.35	--	--	830	85	29	17	63	--
01/11/95	269.66	258.43	11.23	--	--	2,100	570	190	98	390	--
04/24/95	269.66	259.34	10.32	--	--	820	120	28	23	61	--
07/31/95	269.66	256.92	12.74	--	--	520	79	13	16	42	--
10/02/95	269.66	255.26	14.40	--	--	400	50	5.3	11	29	--
01/16/96	269.66	256.94	12.72	--	--	1,900	490	32	60	120	<25
04/18/96	269.66	258.91	10.75	--	--	2,900	640	54	100	190	68
07/22/96	269.66	256.46	13.20	--	--	730	150	13	26	75	10
10/10/96	269.66	255.95	13.71	--	--	270	58	4.40	7.70	31	<2.5
01/09/97	269.66	260.60	9.06	--	--	2,900	550	67	94	300	63
04/15/97	269.66	258.13	11.53	--	--	2,500	350	29	92	200	43
07/08/97	269.66	257.92	11.74	--	--	1,400	190	17	54	120	21
10/22/97	269.66	258.78	10.88	--	--	2,300	490	45	110	340	42
01/12/98	269.66	260.76	8.90	--	--	5,000	840	89	220	610	<50
04/21/98	269.66	262.41	7.25	--	--	2,400	410	39	79	270	130
07/08/98	269.66	258.95	10.71	--	--	<50	7.6	<0.5	2.0	2.9	<2.5
10/13/98	269.66	257.01	12.65	--	--	2,600	460	34	120	240	11
01/27/99	269.66	257.41	12.25	--	--	96.9	6.88	<0.5	<0.5	<0.5	<2.0
04/27/99	269.66	259.46	10.20	--	--	2,720	614	32	128	300	<50
07/23/99	269.66	258.27	11.39	--	--	1,230	220	10	45	93.6	<20
11/01/99	269.66	257.13	12.53	--	--	70.7	10.7	1.02	<0.5	1.61	5.55
01/20/00	269.66	257.85	11.81	--	--	1,390	301	10.7	29.9	90.8	<50
04/28-29/00	269.66	259.37	10.29	0.00	--	310 ³	57	<0.50	11	6.8	15

Table 1
Groundwater Monitoring Data and Analytical Results
Chevron Service Station #9-5607
5269 Crow Canyon Road
Castro Valley, California

WELL ID/ DATE	TOC (ft.)	GWE (msl)	DTW (ft.)	SPHT (ft.)	SPH Removed (gallons)	TPH- GRO (µg/L)	B (µg/L)	T (µg/L)	E (µg/L)	X (µg/L)	MTBE (µg/L)
C-12 (cont)											
07/21/00	269.66	258.67	10.99	0.00	--	260 ³	74	1.5	<0.50	12	5.55
10/09-10/00	269.66	257.63	12.03	0.00	--	3,510 ⁵	903	24.0	53.9	200	<100
01/08-09/01	269.66	257.70	11.96	0.00	--	1,600 ⁷	319	<5.00	60.7	55.1	84.8
04/30/01	269.66	259.08	10.58	0.00	--	985 ³	114	<2.50	26.4	14.6	<25.0
07/09-10/01	269.66	258.04	11.62	0.00	--	<50	6.5	<0.50	<0.50	<0.50	<2.5
10/10/01	269.66	257.60	12.06	0.00	--	8,700	720	15	430	250	<50
01/07/02	269.66	261.28	8.38	0.00	--	2,200	460	8.5	60	73	31
04/11/02	269.66	260.71	8.95	0.00	--	6,200	610	8.4	420	230	<25
07/11/02	269.66	259.95	9.71	0.00	--	<50	<0.50	<0.50	<0.50	<1.5	<2.5
10/30/02	269.66	258.38	11.28	0.00	--	240	40	0.88	0.58	1.6	<2.5
01/29/03	269.66	261.36	8.30	0.00	--	8,300	530	9.9	500	350	<50/<0.5 ¹¹
04/18/03	269.66	261.68	7.98	0.00	--	3,300	200	3.6	200	79	<10
07/18/03 ¹⁴	269.66	260.74	8.92	0.00	--	1,500	86	0.8	50	17	<0.5
10/17/03 ¹⁴	269.66	259.18	10.48	0.00	--	940	56	0.7	37	11	<0.5
01/20/04 ¹⁴	269.66	260.96	8.70	0.00	--	6,000	180	3	270	160	<0.5
04/09/04 ¹⁴	269.66	261.32	8.34	0.00	--	3,900	240	2	250	55	0.8
07/09/04 ¹⁴	269.66	259.71	9.95	0.00	--	2,300	80	0.9	99	24	<0.5
10/29/04 ¹⁴	269.66	259.99	9.67	0.00	--	200	50	0.5	<0.5	<0.5	<0.5
02/25/05 ¹⁴	269.66	262.17	7.49	0.00	--	6,600	210	2	260	91	<1
05/27/05 ¹⁴	269.66	261.87	7.79	0.00	--	1,400	94	0.9	99	25	<0.5
07/15/05 ¹⁴	269.66	261.53	8.13	0.00	--	<50	1	<0.5	<0.5	<0.5	<0.5
10/14/05 ¹⁴	269.66	259.08	10.58	0.00	--	2,500	97	1	77	16	<0.5
01/12/06 ¹⁴	269.66	261.95	7.71	0.00	--	1,000	30	<0.5	48	10	<0.5
04/20/06 ¹⁴	269.66	261.95	7.71	0.00	--	5,800	350	4	170	120	<0.5
07/20/06 ¹⁴	269.66	261.12	8.54	0.00	--	5,100	190	2	240	120	<0.5
10/06/06 ¹⁴	269.66	259.27	10.39	0.00	--	4,300	120	3	160	38	<0.5
01/17/07 ¹⁴	269.66	259.55	10.11	0.00	--	1,600	73	2	75	22	<0.5
04/25/07 ¹⁴	269.66	260.77	8.89	0.00	--	3,700	160	2	190	72	<0.5

Table 1
Groundwater Monitoring Data and Analytical Results
Chevron Service Station #9-5607
5269 Crow Canyon Road
Castro Valley, California

WELL ID/ DATE	TOC (ft.)	GWE (msl)	DTW (ft.)	SPHT (ft.)	SPH Removed (gallons)	TPH- GRO (µg/L)	B (µg/L)	T (µg/L)	E (µg/L)	X (µg/L)	MTBE (µg/L)
C-12 (cont)											
07/27/07 ¹⁴	269.66	258.48	11.18	0.00	--	2,600	120	1	69	20	<0.5
10/15/07 ¹⁴	269.66	259.11	10.55	0.00	--	2,000	81	0.7	55	10	<0.5
01/07/08 ¹⁴	269.66	260.80	8.86	0.00	--	1,800	35	<0.5	23	5	<0.5
04/04/08 ¹⁴	269.66	261.20	8.46	0.00	--	2,100	27	<0.5	26	8	<0.5
07/09/08 ¹⁴	269.66	258.65	11.01	0.00	--	360	11	<0.5	2	0.8	<0.5
10/31/08 ¹⁴	269.66	257.45	12.21	0.00	--	1,000	15	<0.5	5	2	<0.5
01/08/09 ¹⁴	269.66	259.29	10.37	0.00	--	2,400	78	1	54	22	<0.5
04/24/09 ¹⁴	269.66	260.03	9.63	0.00	--	600	18	<0.5	0.7	1	<0.5
07/15/09 ¹⁴	269.66	258.24	11.42	0.00	--	3,300	150	3	3	22	0.6
10/20/09	269.66	MONITORED/SAMPLED SEMI-ANNUALLY			--	--	--	--	--	--	--
01/04/10 ¹⁴	269.66	259.86	9.80	0.00	--	2,200	57	0.8	25	17	<0.5
04/12/10	269.66	MONITORED/SAMPLED SEMI-ANNUALLY			--	--	--	--	--	--	--
C-13											
03/07/90	284.32	273.14	11.18	--	--	--	--	--	--	--	--
03/09/90	284.32	--	--	--	--	ND	15	3.7	1.0	6.2	--
06/12/90	284.32	273.62	10.70	--	--	ND	2.6	ND	ND	ND	--
09/24/90	284.32	272.72	11.60	--	--	ND	2.4	ND	ND	ND	--
12/20/90	284.32	274.16	10.16	--	--	ND	1.6	ND	ND	ND	--
03/27/91	284.32	276.68	7.64	--	--	--	--	--	--	--	--
06/18/91	284.32	273.00	11.32	--	--	--	--	--	--	--	--
09/12/91	284.32	272.48	11.84	--	--	ND	ND	ND	ND	ND	--
01/23/92	284.32	273.77	10.55	--	--	--	--	--	--	--	--
04/13/92	284.32	273.36	10.96	--	--	ND	1.0	ND	ND	ND	--
08/03/92	284.32	273.42	10.90	--	--	ND	ND	ND	ND	ND	--
10/22/92	284.32	273.14	11.18	--	--	--	--	--	--	--	--
01/18/93	284.32	276.92	7.40	--	--	290	54	10	5.4	12	--

Table 1
Groundwater Monitoring Data and Analytical Results
Chevron Service Station #9-5607
5269 Crow Canyon Road
Castro Valley, California

WELL ID/ DATE	TOC (ft.)	GWE (msl)	DTW (ft.)	SPHT (ft.)	SPH Removed (gallons)	TPH- GRO (µg/L)	B (µg/L)	T (µg/L)	E (µg/L)	X (µg/L)	MTBE (µg/L)
C-13 (cont)											
04/19/93	284.32	275.39	8.93	--	--	--	--	--	--	--	--
07/21-22/93	284.32	273.57	10.75	--	--	ND	ND	ND	ND	ND	--
10/25/93	284.32	273.47	10.85	--	--	--	--	--	--	--	--
01/21/94	284.32	273.27	11.05	--	--	ND	ND	ND	ND	ND	--
04/18/94	284.32	273.61	10.71	--	--	--	--	--	--	--	--
07/06-07/94	284.32	273.67	10.65	--	--	ND	0.5	ND	ND	ND	--
10/07/94	284.32	273.24	11.08	--	--	--	--	--	--	--	--
01/11/95	284.32	278.94	5.38	--	--	120	15	<0.5	3.1	2.7	--
04/24/95	284.32	276.54	7.78	--	--	SAMPLED SEMI-ANNUALLY		--	--	--	--
07/31/95	284.32	274.38	9.94	--	--	<50	<0.5	<0.5	<0.5	<0.5	--
10/02/95	284.32	273.74	10.58	--	--	--	--	--	--	--	--
01/16/96	284.32	274.52	9.80	--	--	<50	<0.5	<0.5	<0.5	<0.5	<2.5
04/18/96	284.32	276.57	7.75	--	--	--	--	--	--	--	--
07/22/96	284.32	274.82	9.50	--	--	59	18	<0.5	1.0	<0.5	<2.5
10/10/96	284.32	273.63	10.69	--	--	--	--	--	--	--	--
01/09/97	284.32	276.95	7.37	--	--	<50	0.60	<0.5	<0.5	<0.5	<2.5
04/15/97	284.32	275.63	8.69	--	--	--	--	--	--	--	--
07/08/97	284.32	276.12	8.20	--	--	SAMPLES LOST		--	--	--	--
07/15/97	284.32	276.02	8.30	--	--	<50	2.6	<0.5	<0.5	1.6	<2.5
10/22/97	284.32	276.79	7.53	--	--	--	--	--	--	--	--
01/12/98	284.32	278.38	5.94	--	--	<50	<0.5	<0.5	<0.5	<0.5	<2.5
04/21/98	284.32	277.35	6.97	--	--	--	--	--	--	--	--
07/08/98	284.32	274.45	9.87	--	--	<50	<0.5	<0.5	<0.5	<0.5	<2.5
10/13/98	284.32	273.51	10.81	--	--	--	--	--	--	--	--
01/27/99	284.32	273.06	11.26	--	--	<50	<0.5	<0.5	<0.5	<0.5	<2.0
04/27/99	284.32	275.42	8.90	--	--	--	--	--	--	--	--
07/23/99	284.32	275.00	9.32	--	--	158	14.9	<0.5	0.69	0.928	<5.0
11/01/99	284.32	272.83	11.49	--	--	--	--	--	--	--	--

Table 1
Groundwater Monitoring Data and Analytical Results
Chevron Service Station #9-5607
5269 Crow Canyon Road
Castro Valley, California

WELL ID/ DATE	TOC (ft.)	GWE (msl)	DTW (ft.)	SPHT (ft.)	SPH Removed (gallons)	TPH- GRO (µg/L)	B (µg/L)	T (µg/L)	E (µg/L)	X (µg/L)	MTBE (µg/L)
C-13 (cont)											
01/20/00	284.32	274.23	10.09	--	--	<50	<0.5	<0.5	<0.5	<0.5	<5.0
04/28-29/00	284.32	275.43	8.89	0.00	--	SAMPLED SEMI-ANNUALLY					--
07/21/00	284.32	274.87	9.45	0.00	--	--	--	--	--	--	--
07/26/00	284.32	INACCESSIBLE		--	--	--	--	--	--	--	--
10/09-10/00	284.32	274.07	10.25	0.00	--	--	--	--	--	--	--
01/08-09/01	284.32	INACCESSIBLE		--	--	--	--	--	--	--	--
04/30/01	284.32	275.17	9.15	0.00	--	<50.0	0.925	<0.500	<0.500	<0.500	<5.00
07/09-10/01	284.32	274.72	9.60	0.00	--	<50	0.66	<0.50	<0.50	<0.50	<2.5
10/10/01	284.32	274.52	9.80	0.00	--	SAMPLED SEMI-ANNUALLY					--
01/07/02	284.32	276.47	7.85	0.00	--	<50	<0.50	<0.50	<0.50	<1.5	<2.5
04/11/02	284.32	276.11	8.21	0.00	--	--	--	--	--	--	--
07/11/02	284.32	275.54	8.78	0.00	--	<50	1.9	<0.50	<0.50	<1.5	<2.5
10/30/02	284.32	MONITORED/SAMPLED ANNUALLY			--	--	--	--	--	--	--
01/29/03	284.32	MONITORED/SAMPLED ANNUALLY			--	--	--	--	--	--	--
04/18/03	284.32	MONITORED/SAMPLED ANNUALLY			--	--	--	--	--	--	--
07/18/03 ¹⁴	284.32	274.99	9.33	0.00	--	830	31	2	6	7	<0.5
10/17/03	284.32	MONITORED/SAMPLED ANNUALLY			--	--	--	--	--	--	--
01/20/04	284.32	MONITORED/SAMPLED ANNUALLY			--	--	--	--	--	--	--
04/09/04	284.32	MONITORED/SAMPLED ANNUALLY			--	--	--	--	--	--	--
07/09/04 ¹⁴	284.32	275.67	8.65	0.00	--	510	15	0.7	2	2	<0.5
10/29/04	284.32	MONITORED/SAMPLED ANNUALLY			--	--	--	--	--	--	--
02/25/05	284.32	MONITORED/SAMPLED ANNUALLY			--	--	--	--	--	--	--
05/27/05	284.32	MONITORED/SAMPLED ANNUALLY			--	--	--	--	--	--	--
07/15/05 ¹⁴	284.32	275.84	8.48	0.00	--	920	24	1	18	3	<0.5
10/14/05	284.32	MONITORED/SAMPLED ANNUALLY			--	--	--	--	--	--	--
01/12/06	284.32	MONITORED/SAMPLED ANNUALLY			--	--	--	--	--	--	--
04/20/06	284.32	272.01	12.31	0.00	--	920	24	1	18	3	<0.5
07/20/06 ¹⁴	284.32	272.01	12.31	0.00	--	1,500	19	1	19	3	<0.5

Table 1
Groundwater Monitoring Data and Analytical Results
Chevron Service Station #9-5607
5269 Crow Canyon Road
Castro Valley, California

WELL ID/ DATE	TOC (ft.)	GWE (msl)	DTW (ft.)	SPHT (ft.)	SPH Removed (gallons)	TPH- GRO (µg/L)	B (µg/L)	T (µg/L)	E (µg/L)	X (µg/L)	MTBE (µg/L)
C-13 (cont)											
10/06/06	284.32	275.17	9.15	0.00	--	--	--	--	--	--	--
01/17/07	284.32	MONITORED/SAMPLED ANNUALLY			--	--	--	--	--	--	--
04/25/07	284.32	MONITORED/SAMPLED ANNUALLY			--	--	--	--	--	--	--
07/27/07 ¹⁴	284.32	274.05	10.27	0.00	--	1,100	10	0.7	10	2	<0.5
10/15/07	284.32	MONITORED/SAMPLED ANNUALLY			--	--	--	--	--	--	--
01/07/08	284.32	MONITORED/SAMPLED ANNUALLY			--	--	--	--	--	--	--
04/04/08	284.32	MONITORED/SAMPLED ANNUALLY			--	--	--	--	--	--	--
07/09/08 ¹⁴	284.32	274.77	9.55	0.00	--	1,200	13	1	18	3	<0.5
10/31/08	284.32	MONITORED/SAMPLED ANNUALLY			--	--	--	--	--	--	--
01/08/09	284.32	MONITORED/SAMPLED ANNUALLY			--	--	--	--	--	--	--
04/24/09	284.32	MONITORED/SAMPLED ANNUALLY			--	--	--	--	--	--	--
07/15/09 ¹⁴	284.32	274.15	10.17	0.00	--	2,400	21	1	40	8	<0.5
10/20/09	284.32	MONITORED/SAMPLED ANNUALLY			--	--	--	--	--	--	--
01/04/10	284.32	MONITORED/SAMPLED ANNUALLY			--	--	--	--	--	--	--
04/12/10	284.32	MONITORED/SAMPLED ANNUALLY			--	--	--	--	--	--	--
C-16											
03/07/90	246.69	228.19	18.50	--	--	--	--	--	--	--	--
03/09/90	246.69	--	--	--	--	ND	ND	ND	ND	ND	--
06/12/90	246.69	235.27	11.42	--	--	ND	ND	ND	ND	ND	--
09/24/90	246.69	235.30	11.39	--	--	ND	ND	ND	ND	ND	--
12/20/90	246.69	235.12	11.57	--	--	ND	ND	ND	ND	0.7	--
03/27/91	246.69	237.93	8.76	--	--	ND	ND	ND	ND	1.3	--
03/27/91 (D)	246.69	237.93	8.76	--	--	ND	ND	ND	ND	1.2	--
06/18/91	246.69	235.51	11.18	--	--	ND	ND	ND	ND	ND	--
09/12/91	246.69	234.74	11.95	--	--	ND	ND	ND	ND	ND	--
01/23/92	246.69	234.28	12.41	--	--	ND	ND	ND	ND	ND	--
04/13/92	246.69	236.00	10.69	--	--	ND	ND	ND	ND	ND	--

Table 1
Groundwater Monitoring Data and Analytical Results
Chevron Service Station #9-5607
5269 Crow Canyon Road
Castro Valley, California

WELL ID/ DATE	TOC (ft.)	GWE (msl)	DTW (ft.)	SPHT (ft.)	SPH Removed (gallons)	TPH- GRO (µg/L)	B (µg/L)	T (µg/L)	E (µg/L)	X (µg/L)	MTBE (µg/L)
C-16 (cont)											
08/03/92	246.69	234.49	12.20	--	--	ND	ND	ND	ND	ND	--
10/22/92	246.69	234.09	12.60	--	--	ND	ND	ND	ND	ND	--
01/18/93	246.69	237.69	9.00	--	--	ND	ND	ND	ND	ND	--
04/19/93	246.69	236.80	9.89	--	--	ND	ND	ND	ND	ND	--
07/21-22/93	246.69	236.44	10.25	--	--	ND	ND	ND	ND	ND	--
10/25/93	246.69	235.73	10.96	--	--	ND	ND	ND	ND	ND	--
01/21/94	246.69	234.93	11.76	--	--	ND	ND	0.7	ND	1.0	--
04/18/94	246.69	235.47	11.22	--	--	ND	ND	ND	ND	ND	--
07/06-07/94	246.69	235.32	11.37	--	--	ND	ND	ND	ND	ND	--
10/07/94	246.69	234.30	12.39	--	--	ND	ND	ND	ND	ND	--
01/11/95	246.69	237.73	8.96	--	--	<50	<0.5	<0.5	<0.5	<0.5	--
04/24/95	246.69	236.31	10.38	--	--	<50	<0.5	<0.5	<0.5	<0.5	--
07/31/95	246.69	235.37	11.32	--	--	<50	<0.5	<0.5	<0.5	<0.5	--
10/02/95	246.69	234.29	12.40	--	--	<50	<0.5	<0.5	<0.5	<0.5	--
01/16/96	246.69	235.15	11.54	--	--	<50	<0.5	<0.5	<0.5	<0.5	<2.5
04/18/96	246.69	236.09	10.60	--	--	<50	<0.5	<0.5	<0.5	<0.5	<2.5
07/22/96	246.69	235.12	11.57	--	--	<50	<0.5	<0.5	<0.5	<0.5	<2.5
10/10/96	246.69	234.25	12.44	--	--	<50	<0.5	<0.5	<0.5	<0.5	<2.5
01/09/97	246.69	237.16	9.53	--	--	<50	<0.5	<0.5	<0.5	<0.5	<2.5
04/15/97	246.69	234.66	12.03	--	--	<50	<0.5	<0.5	<0.5	<0.5	<2.5
01/12/98	246.69	234.51	12.18	--	--	<50	<0.5	<0.5	<0.5	<0.5	<2.5
10/22/97	246.69	233.94	12.75	--	--	<50	<0.5	<0.5	<0.5	<0.5	<2.5
01/12/98	246.69	236.34	10.35	--	--	<50	<0.5	<0.5	<0.5	<0.5	<2.5
04/21/98	246.69	236.06	10.63	--	--	<50	<0.5	<0.5	<0.5	<0.5	<2.5
07/08/98	246.69	234.62	12.07	--	--	<50	<0.5	0.51	<0.5	<0.5	<2.5
10/13/98	246.69	233.94	12.75	--	--	<50	<0.5	<0.5	<0.5	<0.5	<2.5
01/27/99	246.69	234.58	12.11	--	--	<50	<0.5	<0.5	<0.5	<0.5	<2.0
04/27/99	246.69	235.56	11.13	--	--	<50	<0.5	<0.5	<0.5	<0.5	<5.0

Table 1
Groundwater Monitoring Data and Analytical Results
Chevron Service Station #9-5607
5269 Crow Canyon Road
Castro Valley, California

WELL ID/ DATE	TOC (ft.)	GWE (msl)	DTW (ft.)	SPHT (ft.)	SPH Removed (gallons)	TPH- GRO (µg/L)	B (µg/L)	T (µg/L)	E (µg/L)	X (µg/L)	MTBE (µg/L)
C-16 (cont)											
07/23/99	246.69	234.35	12.34	--	--	<50	<0.5	<0.5	<0.5	<0.5	<5.0
11/01/99	246.69	233.57	13.12	--	--	<50	<0.5	<0.5	<0.5	<0.5	<2.5
01/20/00	246.69	233.84	12.85	--	--	<50	<0.5	<0.5	<0.5	<0.5	<5.0
04/28-29/00	246.69	234.49	12.20	0.00	--	<50	<0.50	<0.50	<0.50	<0.50	<2.5
07/21/00	246.69	234.03	12.66	0.00	--	<50	<0.50	<0.50	<0.50	<0.50	<2.5
10/09-10/00	246.69	233.80	12.89	0.00	--	<50.0	<0.500	<0.500	<0.500	<0.500	<2.50
01/08-09/01	246.69	233.73	12.96	0.00	--	<50.0	<0.500	<0.500	<0.500	<0.500	<2.50
04/30/01	246.69	235.95	10.74	0.00	--	724 ⁸	<1.00	<1.00	<1.00	<1.00	<10.0
07/09-10/01	246.69	233.90	12.79	0.00	--	<50	<0.50	<0.50	<0.50	<0.50	<2.5
10/10/01	246.69	233.62	13.07	0.00	--	<50	<0.50	<0.50	<0.50	<1.5	<2.5
01/07/02	246.69	235.73	10.96	0.00	--	<50	<0.50	<0.50	<0.50	<1.5	<2.5
04/11/02	246.69	234.87	11.82	0.00	--	<50	<0.50	<0.50	<0.50	<1.5	<2.5
07/11/02	246.69	MONITORED/SAMPLED ANNUALLY			--	--	--	--	--	--	--
10/30/02	246.69	MONITORED/SAMPLED ANNUALLY			--	--	--	--	--	--	--
01/29/03	246.69	MONITORED/SAMPLED ANNUALLY			--	--	--	--	--	--	--
04/18/03	246.69	235.04	11.65	0.00	--	<50	<0.5	<0.5	<0.5	<1.5	<2.5
07/18/03	246.69	MONITORED/SAMPLED ANNUALLY			--	--	--	--	--	--	--
10/17/03	246.69	MONITORED/SAMPLED ANNUALLY			--	--	--	--	--	--	--
01/20/04	246.69	MONITORED/SAMPLED ANNUALLY			--	--	--	--	--	--	--
04/09/04 ¹⁴	246.69	234.47	12.22	0.00	--	<50	<0.5	<0.5	<0.5	<0.5	<0.5
07/09/04	246.69	MONITORED/SAMPLED ANNUALLY			--	--	--	--	--	--	--
10/29/04	246.69	MONITORED/SAMPLED ANNUALLY			--	--	--	--	--	--	--
02/25/05	246.69	MONITORED/SAMPLED ANNUALLY			--	--	--	--	--	--	--
05/27/05 ¹⁴	246.69	234.63	12.06	0.00	--	<50	<0.5	<0.5	<0.5	<0.5	<0.5
07/15/05	246.69	MONITORED/SAMPLED ANNUALLY			--	--	--	--	--	--	--
10/14/05	246.69	MONITORED/SAMPLED ANNUALLY			--	--	--	--	--	--	--
01/12/06	246.69	MONITORED/SAMPLED ANNUALLY			--	--	--	--	--	--	--
04/20/06 ¹⁴	NP ¹⁶	235.91	10.78	0.00	--	<50	<0.5	<0.5	<0.5	<0.5	<0.5

Table 1
Groundwater Monitoring Data and Analytical Results
Chevron Service Station #9-5607
5269 Crow Canyon Road
Castro Valley, California

WELL ID/ DATE	TOC (ft.)	GWE (mst)	DTW (ft.)	SPHT (ft.)	SPH Removed (gallons)	TPH- GRO (µg/L)	B (µg/L)	T (µg/L)	E (µg/L)	X (µg/L)	MTBE (µg/L)
C-16 (cont)											
07/20/06	246.69	MONITORED/SAMPLED ANNUALLY			--	--	--	--	--	--	--
10/06/06	246.69	233.84	12.85	0.00	--	--	--	--	--	--	--
01/17/07	246.69	MONITORED/SAMPLED ANNUALLY			--	--	--	--	--	--	--
04/25/07 ¹⁴	246.69	234.00	12.69	0.00	--	<50	<0.5	<0.5	<0.5	<0.5	<0.5
07/27/07	246.69	MONITORED/SAMPLED ANNUALLY			--	--	--	--	--	--	--
10/15/07	246.69	MONITORED/SAMPLED ANNUALLY			--	--	--	--	--	--	--
01/07/08	246.69	MONITORED/SAMPLED ANNUALLY			--	--	--	--	--	--	--
04/04/08 ¹⁴	NP ¹⁶	246.69	234.74	11.95	--	<50	<0.5	<0.5	<0.5	<0.5	<0.5
07/09/08	246.69	MONITORED/SAMPLED ANNUALLY			--	--	--	--	--	--	--
10/31/08	246.69	MONITORED/SAMPLED ANNUALLY			--	--	--	--	--	--	--
01/08/09	246.69	MONITORED/SAMPLED ANNUALLY			--	--	--	--	--	--	--
04/24/09 ¹⁴	246.69	234.47	12.22	--	--	<50	<0.5	<0.5	<0.5	<0.5	<0.5
07/15/09	246.69	MONITORED/SAMPLED ANNUALLY			--	--	--	--	--	--	--
10/20/09	246.69	MONITORED/SAMPLED ANNUALLY			--	--	--	--	--	--	--
01/04/10	246.69	MONITORED/SAMPLED ANNUALLY			--	--	--	--	--	--	--
04/12/10¹⁴	246.69	236.33	10.36	--	--	<50	<0.5	<0.5	<0.5	<0.5	<0.5
C-4											
03/26/85	273.01	257.87	15.14	--	--	--	--	--	--	--	--
07/03/86	273.01	257.64	15.37	--	--	--	--	--	--	--	--
03/26/87	273.01	--	--	--	--	--	--	--	--	--	--
03/28/88	273.01	254.97	18.04	--	--	--	--	--	--	--	--
03/10/89	273.01	--	--	--	--	--	--	--	--	--	--
04/03/89	273.01	259.67	13.34	--	--	--	--	--	--	--	--
05/08/89	273.01	257.41	15.60	--	--	--	--	--	--	--	--
06/05/89	273.01	256.50	16.51	--	--	--	--	--	--	--	--
09/13/89	273.01	254.85	18.16	--	--	57,000	21,000	3,100	3,200	11,000	--

Table 1
Groundwater Monitoring Data and Analytical Results
Chevron Service Station #9-5607
5269 Crow Canyon Road
Castro Valley, California

WELL ID/ DATE	TOC (ft.)	GWE (msl)	DTW (ft.)	SPHT (ft.)	SPH Removed (gallons)	TPH- GRO (µg/L)	B (µg/L)	T (µg/L)	E (µg/L)	X (µg/L)	MTBE (µg/L)
C-4 (cont)											
10/04/89	273.01	254.77	18.24	--	--	--	--	--	--	--	--
11/03/89	273.01	254.84	18.17	--	--	--	--	--	--	--	--
12/04/89	273.01	254.56	18.45	--	--	48,000	17,000	2,200	2,800	9,800	--
03/07/90	273.01	255.81	17.20	--	--	--	--	--	--	--	--
03/09/90	273.01	255.81	17.20	--	--	43,000	20,000	2,300	2,800	11,000	--
06/12/90	273.01	256.35	16.66	--	--	82,000	21,000	2,400	4,000	16,000	--
07/12/90	273.01	256.02	16.99	--	--	--	--	--	--	--	--
08/10/90	273.01	255.74	17.27	--	--	--	--	--	--	--	--
09/24/90	273.01	254.90	18.11	--	--	--	--	--	--	--	--
ABANDONED											
C-10A											
03/07/90	264.84	244.63	20.21	--	--	--	--	--	--	--	--
03/09/90	264.84	--	--	--	--	ND	1.6	0.7	0.8	3.5	--
06/12/90	264.84	245.14	19.70	--	--	ND	ND	ND	ND	ND	--
09/24/90	264.84	245.30	19.54	--	--	ND	ND	ND	ND	ND	--
12/20/90	264.84	245.00	19.84	--	--	ND	ND	ND	ND	ND	--
03/27/91	264.84	246.83	18.01	--	--	--	--	--	--	--	--
06/18/91	264.84	244.68	20.16	--	--	ND	ND	ND	ND	ND	--
09/12/91	264.84	244.27	20.57	--	--	ND	ND	ND	ND	ND	--
01/23/92	264.84	244.17	20.67	--	--	ND	ND	ND	ND	ND	--
04/13/92	264.84	245.44	19.40	--	--	53	0.9	1.3	ND	1.0	--
08/03/92	264.84	245.03	19.81	--	--	ND	ND	ND	ND	ND	--
10/22/92	264.84	245.01	19.83	--	--	ND	ND	ND	ND	0.5	--
01/18/93	264.84	247.80	17.04	--	--	ND	ND	ND	ND	ND	--
04/19/93	264.84	247.07	17.77	--	--	ND	ND	ND	ND	ND	--
04/19/93	264.84	247.28	17.56	--	--	ND	ND	ND	ND	ND	--
10/25/93	264.84	247.07	17.77	--	--	ND	ND	ND	ND	ND	--
01/21/94	264.84	246.93	17.91	--	--	ND	ND	ND	ND	ND	--

Table 1
Groundwater Monitoring Data and Analytical Results
Chevron Service Station #9-5607
5269 Crow Canyon Road
Castro Valley, California

WELL ID/ DATE	TOC (ft.)	GWE (msl)	DTW (ft.)	SPHT (ft.)	SPH Removed (gallons)	TPH- GRO (µg/L)	B (µg/L)	T (µg/L)	E (µg/L)	X (µg/L)	MTBE (µg/L)
C-10A (cont)											
04/18/94	264.84	247.81	17.03	--	--	ND	3.0	3.0	1.4	5.5	--
07/06-07/94	264.84	248.06	16.78	--	--	ND	ND	ND	ND	ND	--
10/07/94	264.84	247.63	17.21	--	--	ND	ND	ND	ND	ND	--
01/11/95	264.84	248.78	16.06	--	--	<50	<0.5	<0.5	<0.5	<0.5	--
04/24/95	264.84	248.32	16.52	--	--	<50	<0.5	<0.5	<0.5	<0.5	--
07/31/95	264.84	245.82	19.02	--	--	<50	<0.5	<0.5	<0.5	<0.5	--
10/02/95	264.84	245.14	19.70	--	--	<50	<0.5	<0.5	<0.5	<0.5	--
01/16/96	264.84	246.21	18.63	--	--	<50	<0.5	<0.5	<0.5	<0.5	<2.5
04/18/96	264.84	247.19	17.65	--	--	<50	<0.5	<0.5	<0.5	<0.5	<2.5
07/22/96	264.84	245.99	18.85	--	--	<50	<0.5	<0.5	<0.5	<0.5	<2.5
10/10/96	264.84	245.40	19.44	--	--	<50	<0.5	<0.5	<0.5	<0.5	<2.5
01/09/97	264.84	248.00	16.84	--	--	<50	<0.5	<0.5	<0.5	<0.5	<2.5
04/15/97	264.84	246.47	18.37	--	--	<50	<0.5	<0.5	<0.5	<0.5	<2.5
07/08/97	264.84	246.33	18.51	--	--	<50	<0.5	<0.5	<0.5	<0.5	<2.5
10/22/97	264.84	246.64	18.20	--	--	<50	<0.5	<0.5	<0.5	<0.5	<2.5
01/12/98	264.84	248.00	16.84	--	--	<50	<0.5	<0.5	<0.5	<0.5	<2.5
04/21/98	264.84	248.04	16.80	--	--	<50	<0.5	<0.5	<0.5	<0.5	<2.5
07/08/98	264.84	246.89	17.95	--	--	<50	<0.5	0.57	<0.5	<0.5	<2.5
10/13/98	264.84	246.16	18.68	--	--	<50	1.3	<0.5	0.67	1.5	<2.5
01/27/99	264.84	246.96	17.88	--	--	79.2	<0.5	<0.5	<0.5	<0.5	<2.0
04/27/99	264.84	247.53	17.31	--	--	<50	<0.5	<0.5	<0.5	<0.5	<5.0
07/23/99	264.84	246.27	18.57	--	--	<50	<0.5	<0.5	<0.5	<0.5	<5.0
11/01/99	264.84	246.75	18.09	--	--	<50	<0.5	<0.5	<0.5	<0.5	<2.5
01/20/00	264.84	246.85	17.99	--	--	<50	<0.5	<0.5	<0.5	<0.5	<5.0
04/28-29/00	264.84	247.53	17.31	0.00	--	<50	<0.50	<0.50	<0.50	<0.50	<2.5
07/21/00	264.84	247.26	17.58	0.00	--	<50	<0.50	<0.50	<0.50	<0.50	<2.5
10/09-10/00	264.84	246.80	18.04	0.00	--	<50.0	<0.500	<0.500	<0.500	<0.500	<2.50

Table 1
Groundwater Monitoring Data and Analytical Results
Chevron Service Station #9-5607
5269 Crow Canyon Road
Castro Valley, California

WELL ID/ DATE	TOC (ft.)	GWE (msl)	DTW (ft.)	SPHT (ft.)	SPH Removed (gallons)	TPH- GRO (µg/L)	B (µg/L)	T (µg/L)	E (µg/L)	X (µg/L)	MTBE (µg/L)
C-10A (cont)											
01/08-09/01	264.84	246.94	17.90	0.00	--	<50.0	<0.500	<0.500	<0.500	<0.500	<2.50
04/30/01	264.84	247.53	17.31	0.00	--	<50.0	<0.500	<0.500	<0.500	<0.500	<5.00
07/09-10/01	264.84	247.02	17.82	0.00	--	<50	<0.50	<0.50	<0.50	<0.50	<2.5
DESTROYED 07/2001											
C-10B											
03/07/90	264.85	243.41	21.44	--	--	--	--	--	--	--	--
06/12/90	264.85	244.91	19.94	--	--	ND	ND	ND	ND	ND	--
09/24/90	264.85	245.08	19.77	--	--	ND	ND	ND	ND	ND	--
12/20/90	264.85	244.85	20.00	--	--	ND	ND	ND	ND	ND	--
03/27/91	264.85	246.62	18.23	--	--	--	--	--	--	--	--
06/18/91	264.85	244.41	20.44	--	--	--	--	--	--	--	--
09/12/91	264.85	244.03	20.82	--	--	ND	ND	ND	ND	ND	--
01/23/92	264.85	243.93	20.92	--	--	ND	ND	ND	ND	ND	--
04/13/92	264.85	245.17	19.68	--	--	ND	ND	ND	ND	ND	--
08/03/92	264.85	244.78	20.07	--	--	ND	ND	ND	ND	ND	--
10/22/92	264.85	244.73	20.12	--	--	ND	ND	ND	ND	ND	--
01/18/93	264.85	247.49	17.36	--	--	60	3.3	11	2.1	8.9	--
04/19/93	264.85	246.95	17.90	--	--	ND	ND	ND	ND	ND	--
07/21-22/93	264.85	246.99	17.86	--	--	ND	ND	ND	ND	ND	--
10/25/93	264.85	246.75	18.10	--	--	ND	ND	ND	ND	ND	--
01/21/94	264.85	246.62	18.23	--	--	ND	ND	ND	ND	ND	--
04/18/94	264.85	247.49	17.36	--	--	ND	ND	ND	ND	0.5	--
07/06-07/94	264.85	247.80	17.05	--	--	ND	ND	ND	ND	ND	--
10/07/94	264.85	247.31	17.54	--	--	ND	ND	ND	ND	ND	--
01/11/95	264.85	248.61	16.24	--	--	<50	<0.5	<0.5	<0.5	<0.5	--
04/24/95	264.85	247.95	16.90	--	--	<50	<0.5	<0.5	<0.5	<0.5	--
07/31/95	264.85	245.57	19.28	--	--	<50	<0.5	<0.5	<0.5	<0.5	--
10/02/95	264.85	244.91	19.94	--	--	<50	<0.5	<0.5	<0.5	<0.5	--

Table 1
Groundwater Monitoring Data and Analytical Results
Chevron Service Station #9-5607
5269 Crow Canyon Road
Castro Valley, California

WELL ID/ DATE	TOC (ft.)	GWE (msl)	DTW (ft.)	SPHT (ft.)	SPH Removed (gallons)	TPH- GRO (µg/L)	B (µg/L)	T (µg/L)	E (µg/L)	X (µg/L)	MTBE (µg/L)
C-10B (cont)											
01/16/96	264.85	246.25	18.60	--	--	<50	<0.5	<0.5	<0.5	<0.5	<2.5
04/18/96	264.85	246.87	17.98	--	--	<50	<0.5	<0.5	<0.5	<0.5	<2.5
07/22/96	264.85	245.75	19.10	--	--	<50	<0.5	<0.5	<0.5	<0.5	<2.5
10/10/96	264.85	245.14	19.71	--	--	<50	<0.5	<0.5	<0.5	<0.5	<2.5
01/09/97	264.85	247.65	17.20	--	--	<50	<0.5	<0.5	<0.5	<0.5	<2.5
04/15/97	264.85	246.11	18.74	--	--	<50	<0.5	<0.5	<0.5	<0.5	<2.5
07/08/97	264.85	246.10	18.75	--	--	<50	<0.5	<0.5	<0.5	<0.5	<2.5
10/22/97	264.85	246.35	18.50	--	--	<50	<0.5	<0.5	<0.5	<0.5	<2.5
01/12/98	264.85	247.71	17.14	--	--	<50	<0.5	<0.5	<0.5	<0.5	<2.5
04/21/98	264.85	247.69	17.16	--	--	<50	<0.5	<0.5	<0.5	<0.5	<2.5
07/08/98	264.85	246.61	18.24	--	--	<50	<0.5	0.62	<0.5	<0.5	<2.5
10/13/98	264.85	245.93	18.92	--	--	<50	<0.5	<0.5	<0.5	<0.5	<2.5
01/27/99	264.85	246.74	18.11	--	--	<50	<0.5	<0.5	<0.5	<0.5	<2.0
04/27/99	264.85	247.26	17.59	--	--	<50	<0.5	<0.5	<0.5	<0.5	<5.0
07/23/99	264.85	246.70	18.15	--	--	<50	<0.5	<0.5	<0.5	<0.5	<5.0
11/01/99	264.85	247.16	17.69	--	--	<50	<0.5	<0.5	<0.5	<0.5	<2.5
01/20/00	264.85	246.62	18.23	--	--	<50	<0.5	<0.5	<0.5	<0.5	<5.0
04/28-29/00	264.85	247.34	17.51	0.00	--	<50	<0.50	<0.50	<0.50	<0.50	<2.5
07/21/00	264.85	247.03	17.82	0.00	--	<50	<0.50	<0.50	<0.50	<0.50	<2.5
10/09-10/00	264.85	246.62	18.23	0.00	--	<50.0	<0.500	<0.500	<0.500	<0.500	<2.50
01/08-09/01	264.85	246.72	18.13	0.00	--	<50.0	<0.500	<0.500	<0.500	<0.500	<2.50
04/30/01	264.85	247.31	17.54	0.00	--	<50.0	<0.500	<0.500	<0.500	<0.500	<5.00
07/09-10/01	264.85	246.80	18.05	0.00	--	<50	<0.50	<0.50	<0.50	<0.50	<2.5
DESTROYED 07/2001											
C-14											
03/07/90	270.74	255.56	15.18	--	--	--	--	--	--	--	--
03/09/90	270.74	--	--	--	--	ND	ND	ND	ND	ND	--
06/12/90	270.74	257.32	13.42	--	--	ND	ND	ND	ND	ND	--

Table 1
Groundwater Monitoring Data and Analytical Results
Chevron Service Station #9-5607
5269 Crow Canyon Road
Castro Valley, California

WELL ID/ DATE	TOC (ft.)	GWE (msl)	DTW (ft.)	SPHT (ft.)	SPH Removed (gallons)	TPH- GRO (µg/L)	B (µg/L)	T (µg/L)	E (µg/L)	X (µg/L)	MTBE (µg/L)
C-14 (cont)											
09/24/90	270.74	257.90	12.84	--	--	ND	ND	ND	ND	ND	--
12/20/90	270.74	254.02	16.72	--	--	ND	1.7	0.7	ND	0.7	--
03/27/91	270.74	262.74	8.00	--	--	ND	ND	ND	ND	1.3	--
06/18/91	270.74	255.53	15.21	--	--	--	--	--	--	--	--
09/12/91	270.74	255.13	15.61	--	--	ND	ND	ND	ND	ND	--
01/23/92	270.74	246.10	24.64	--	--	--	--	--	--	--	--
04/13/92	270.74	258.53	12.21	--	--	ND	ND	ND	ND	ND	--
08/03/92	270.74	256.10	14.64	--	--	ND	ND	ND	ND	ND	--
10/22/92	270.74	253.80	16.94	--	--	--	--	--	--	--	--
01/18/93	270.74	265.64	5.10	--	--	ND	ND	ND	ND	ND	--
04/19/93	270.74	263.86	6.88	--	--	--	--	--	--	--	--
07/21-22/93	270.74	259.58	11.16	--	--	ND	ND	ND	ND	ND	--
10/25/93	270.74	256.87	13.87	--	--	--	--	--	--	--	--
01/21/94	270.74	255.42	15.32	--	--	ND	ND	ND	ND	ND	--
04/18/94	270.74	254.85	15.89	--	--	--	--	--	--	--	--
07/06-07/94	270.74	258.66	12.08	--	--	ND	ND	ND	ND	ND	--
10/07/94	270.74	255.45	15.29	--	--	--	--	--	--	--	--
01/11/95	270.74	266.94	3.80	--	--	<50	<0.5	<0.5	<0.5	<0.5	--
04/24/95	270.74	265.68	5.06	--	--	SAMPLED SEMI-ANNUALLY			--	--	--
07/31/95	270.74	260.34	10.40	--	--	<50	<0.5	<0.5	<0.5	<0.5	--
10/02/95	270.74	257.20	13.54	--	--	--	--	--	--	--	--
01/16/96	270.74	259.62	11.12	--	--	<50	<0.5	<0.5	<0.5	<0.5	<2.5
04/18/96	270.74	265.78	4.96	--	--	--	--	--	--	--	--
07/22/96	270.74	259.89	10.85	--	--	<50	<0.5	<0.5	<0.5	<0.5	<2.5
10/10/96	270.74	261.44	9.30	--	--	--	--	--	--	--	--
01/09/97	270.74	269.80	0.94	--	--	56	3.80	4.20	1.10	5.0	<2.5
04/15/97	270.74	263.59	7.15	--	--	--	--	--	--	--	--
07/08/97	270.74	261.44	9.30	--	--	<50	<0.5	<0.5	<0.5	<0.5	<2.5
10/22/97	270.74	261.17	9.57	--	--	--	--	--	--	--	--

Table 1
Groundwater Monitoring Data and Analytical Results
Chevron Service Station #9-5607
5269 Crow Canyon Road
Castro Valley, California

WELL ID/ DATE	TOC (ft.)	GWE (msl)	DTW (ft.)	SPHT (ft.)	SPH Removed (gallons)	TPH- GRO (µg/L)	B (µg/L)	T (µg/L)	E (µg/L)	X (µg/L)	MTBE (µg/L)
C-14 (cont)											
01/12/98	270.74	268.45	2.29	--	--	<50	<0.5	<0.5	<0.5	<0.5	<2.5
04/21/98	270.74	270.70	0.04	--	--	--	--	--	--	--	--
07/08/98	270.74	264.85	5.89	--	--	<50	<0.5	<0.5	<0.5	<0.5	<2.5
10/13/98	270.74	260.38	10.36	--	--	--	--	--	--	--	--
01/27/99	270.74	263.42	7.32	--	--	<50	<0.5	<0.5	<0.5	<0.5	<2.0
04/27/99	270.74	267.98	2.76	--	--	--	--	--	--	--	--
07/23/99	270.74	269.59	1.15	--	--	<50	<0.5	<0.5	<0.5	<0.5	<5.0
11/01/99	270.74	267.11	3.63	--	--	--	--	--	--	--	--
01/20/00	270.74	266.77	3.97	--	--	<50	<0.5	<0.5	<0.5	<0.5	<5.0
04/28-29/00	270.74	269.13	1.61	0.00	--	SAMPLED SEMI-ANNUALLY			--	--	--
07/21/00	270.74	268.72	2.02	0.00	--	--	--	--	--	--	--
07/26/00	270.74	268.45	2.29	0.00	--	<50	<0.50	<0.50	<0.50	<0.50	<2.5
10/09-10/00	270.74	267.39	3.35	0.00	--	--	--	--	--	--	--
01/08-09/01	270.74	266.72	4.02	0.00	--	<50.0	<0.500	<0.500	<0.500	<0.500	<2.50
04/30/01	270.74	268.19	2.55	0.00	--	--	--	--	--	--	--
07/09-10/01	270.74	267.56	3.18	0.00	--	<50	<0.50	<0.50	<0.50	<0.50	<2.5
10/10/01	270.74	267.69	3.05	0.00	--	SAMPLED SEMI-ANNUALLY			--	--	--
01/07/02	270.74	270.71	0.03	0.00	--	<50	<0.50	<0.50	<0.50	<1.5	<2.5
04/11/02	270.74	267.49	3.25	0.00	--	--	--	--	--	--	--
NOT MONITORED/SAMPLED											
C-15											
03/07/90	246.15	235.05	11.10	--	--	--	--	--	--	--	--
03/09/90	246.15	--	--	--	--	410	ND	1.4	0.5	0.6	--
06/12/90	246.15	235.37	10.78	--	--	420	11	ND	ND	ND	--
09/24/90	246.15	235.22	10.93	--	--	430	ND	1.5	ND	ND	--
12/20/90	246.15	235.07	11.08	--	--	300	1.3	1.1	0.6	1.5	--
03/27/91	246.15	237.65	8.50	--	--	520	4.6	1.1	ND	1.0	--
06/18/91	246.15	235.32	10.83	--	--	290	ND	1.1	ND	ND	--

Table 1
Groundwater Monitoring Data and Analytical Results
Chevron Service Station #9-5607
5269 Crow Canyon Road
Castro Valley, California

WELL ID/ DATE	TOC (ft.)	GWE (msl)	DTW (ft.)	SPHT (ft.)	SPH Removed (gallons)	TPH- GRO (µg/L)	B (µg/L)	T (µg/L)	E (µg/L)	X (µg/L)	MTBE (µg/L)
C-15 (cont)											
06/18/91	(D) 246.15	235.32	10.83	--	--	320	ND	1.3	ND	ND	--
09/12/91	246.15	235.10	11.05	--	--	330	ND	0.9	ND	ND	--
01/23/92	246.15	235.35	10.80	--	--	210	ND	0.6	ND	ND	--
01/23/92	(D) 246.15	235.35	10.80	--	--	190	1.2	0.8	ND	ND	--
04/13/92	246.15	236.57	9.58	--	--	430	1.8	ND	ND	ND	--
08/03/92	246.15	234.94	11.21	--	--	640	ND	2.1	0.7	1.3	--
10/22/92	246.15	234.50	11.65	--	--	420	ND	ND	ND	0.8	--
01/18/93	246.15	239.03	7.12	--	--	640	7.0	3.0	2.9	6.7	--
04/19/93	246.15	237.22	8.93	--	--	260	6.0	2.0	0.7	ND	--
07/21-22/93	246.15	236.37	9.78	--	--	580	ND	8.0	ND	0.6	--
10/25/93	246.15	236.41	9.74	--	--	240	ND	12	ND	0.6	--
01/21/94	246.15	235.78	10.37	--	--	420	0.6	ND	0.6	ND	--
04/18/94	246.15	236.19	9.96	--	--	550	1.0	4.6	0.6	ND	--
07/06-07/94	246.15	235.92	10.23	--	--	660	0.7	ND	ND	0.7	--
10/07/94	246.15	235.47	10.68	--	--	440	13	0.8	ND	1.2	--
01/11/95	246.15	238.84	7.31	--	--	750	2.5	<0.5	<0.5	0.6	--
04/24/95	246.15	237.41	8.74	--	--	850	<0.5	<0.5	<0.5	<0.5	--
07/31/95	246.15	235.41	10.74	--	--	640	<0.5	1.6	<0.5	<0.5	--
10/02/95	246.15	234.83	11.32	--	--	560	<0.5	<0.5	<0.5	<0.5	--
01/16/96	246.15	235.58	10.57	--	--	740	<0.5	<0.5	<0.5	<0.5	<2.5
04/18/96	246.15	237.55	8.60	--	--	760	<0.5	<0.5	<0.5	<0.5	<2.5
07/22/96	246.15	235.57	10.58	--	--	690	<0.5	1.60	<0.5	<0.5	7.90
10/10/96	246.15	234.97	11.18	--	--	870	7.0	2.10	<0.5	<0.5	11
01/09/97	246.15	238.83	7.32	--	--	370	2.60	1.10	<0.5	<0.5	4.60
04/15/97	246.15	235.76	10.39	--	--	510	22	<0.5	<0.5	<0.5	<2.5
07/08/97	246.15	235.68	10.47	--	--	490	71	6.80	22	48	7.0
10/22/97	246.15	235.01	11.14	--	--	790	2.30	1.80	<0.5	<0.5	5.10
01/12/98	246.15	238.17	7.98	--	--	400	13	<1.0	<1.0	<1.0	<5.0

Table 1
Groundwater Monitoring Data and Analytical Results
Chevron Service Station #9-5607
5269 Crow Canyon Road
Castro Valley, California

WELL ID/ DATE	TOC (ft.)	GWE (msl)	DTW (ft.)	SPHT (ft.)	SPH Removed (gallons)	TPH- GRO (µg/L)	B (µg/L)	T (µg/L)	E (µg/L)	X (µg/L)	MTBE (µg/L)
C-15 (cont)											
04/21/98	246.15	238.05	8.10	--	--	770	<0.5	0.6	0.82	0.51	<2.5
07/08/98	246.15	235.65	10.50	--	--	540	13	<0.5	<0.5	<0.5	<2.5
10/13/98	246.15	234.95	11.20	--	--	<50	<0.5	<0.5	<0.5	0.54	<2.5
01/27/99	246.15	235.53	10.62	--	--	769	<0.5	1.88	0.675	<0.5	4.35
04/27/99	246.15	236.91	9.24	--	--	612	2.57	1.79	<0.5	<0.5	<5.0
07/23/99	246.15	235.11	11.04	--	--	626	13.6	<0.5	<0.5	<0.5	<5.0
11/01/99	246.15	235.25	10.90	--	--	739	21.9	4.54	1.45	1.28	17.3
01/20/00 ⁶	246.15	235.06	11.09	--	--	465	1.43	0.815	<0.5	<0.5	<5.0
04/28-29/00	246.15	235.85	10.30	0.00	--	470 ³	2.9	3.2	<0.50	<0.50	8.0
07/21/00	246.15	235.19	10.96	0.00	--	610 ³	2.1	3.5	<0.50	1.7	7.9
10/09-10/00	246.15	235.01	11.14	0.00	--	527 ⁵	<0.500	<0.500	<0.500	<0.500	10.3
01/08-09/01	246.15	235.07	11.08	0.00	--	677 ⁷	3.86	0.862	<0.500	<0.500	12.1
04/30/01	246.15	235.38	10.77	0.00	--	690 ⁸	<1.00	<1.00	<1.00	<1.00	11.0
07/09-10/01	246.15	234.93	11.22	0.00	--	510 ³	30	1.6	<0.50	1.2	11
10/10/01	246.15	234.83	11.32	0.00	--	780	1.7	<1.0	<0.50	<1.5	7.0
01/07/02	246.15	238.04	8.11	0.00	--	260	2.0	<0.50	<0.50	<1.5	4.4
04/11/02	246.15	236.86	9.29	0.00	--	470	1.9	<1.0	<0.50	<1.5	4.9
07/11/02	246.15	235.34	10.81	0.00	--	1,000	<2.0	4.6	<0.50	<1.5	6.3
10/30/02	246.15	235.03	11.12	0.00	--	580	1.9	<1.0	<0.50	<1.5	8.2
01/29/03	246.15	237.44	8.71	0.00	--	250	0.88	0.95	<0.50	<1.5	2.7/2 ¹¹
04/18/03	246.15	240.09	6.06	0.00	--	360	1.2	1.4	<0.5	<1.5	4.9
07/18/03 ¹⁴	246.15	235.46	10.69	0.00	--	350	<0.5	<0.5	<0.5	<0.5	5
10/17/03 ¹⁴	246.15	235.39	10.76	0.00	--	690	<0.5	<0.5	<0.5	<0.5	5
01/20/04 ¹⁴	246.15	236.78	9.37	0.00	--	310	<0.5	<0.5	<0.5	<0.5	3
04/09/04 ¹⁴	246.15	236.34	9.81	0.00	--	610	<0.5	<0.5	<0.5	<0.5	3
07/09/04 ¹⁴	246.15	235.31	10.84	0.00	--	640	<0.5	<0.5	<0.5	<0.5	5
02/25/05 ¹⁴	246.15	239.07	7.08	0.00	--	53	<0.5	<0.5	<0.5	<0.5	1
05/27/05 ¹⁴	246.15	238.21	7.94	0.00	--	500	<0.5	<0.5	<0.5	<0.5	4

Table 1
Groundwater Monitoring Data and Analytical Results
Chevron Service Station #9-5607
5269 Crow Canyon Road
Castro Valley, California

WELL ID/ DATE	TOC (ft.)	GWE (msl)	DTW (ft.)	SPHT (ft.)	SPH Removed (gallons)	TPH- GRO (µg/L)	B (µg/L)	T (µg/L)	E (µg/L)	X (µg/L)	MTBE (µg/L)
C-15 (cont)											
07/15/05 ¹⁴	246.15	235.77	10.38	0.00	--	570	<0.5	<0.5	<0.5	<0.5	5
10/14/05 ¹⁴	246.15	235.33	10.82	0.00	--	380	<0.5	<0.5	<0.5	0.6	5
01/12/06 ¹⁴	246.15	240.28	5.87	0.00	--	400	<0.5	<0.5	<0.5	<0.5	5
07/20/06 ¹⁴	NP ¹⁶	233.74	12.41	0.00	--	760	<0.5	<0.5	<0.5	<0.5	4
10/06/06 ¹⁴	246.15	235.52	10.63	0.00	--	780	<0.5	<0.5	<0.5	<0.5	4
01/17/07 ¹⁴	NP ¹⁶	235.64	10.51	0.00	--	670	<0.5	<0.5	<0.5	<0.5	4
04/25/07 ¹⁴	246.15	235.86	10.29	0.00	--	420	<0.5	<0.5	<0.5	<0.5	4
07/27/07 ¹⁴	246.15	235.20	10.95	0.00	--	870	<0.5	<0.5	<0.5	<0.5	5
10/15/07 ¹⁴	246.15	235.47	10.68	0.00	--	790	<0.5	<0.5	<0.5	<0.5	5
01/07/08 ¹⁴	NP ¹⁶	236.09	10.06	0.00	--	810	<0.5	<0.5	<0.5	<0.5	5
04/04/08 ¹⁴	NP ¹⁶	236.57	9.58	0.00	--	400 ¹⁹	<0.5	<0.5	<0.5	<0.5	3
07/09/08 ¹⁴	NP ¹⁶	235.17	10.98	0.00	--	520	<0.5	1	<0.5	1	6
DESTROYED											
RW											
12/04/89	--	--	--	--	--	62,000	29,000	1,700	1,800	8,800	--
03/07/90	274.52	256.02	18.50	--	--	--	--	--	--	--	--
06/12/90	274.52	256.03	18.49	--	--	31,000	15,000	2,000	560	3,100	--
09/24/90	274.52	--	--	--	--	--	--	--	--	--	--
12/20/90	274.52	--	--	--	--	ND	0.5	ND	ND	1.2	--
03/27/91	274.52	--	--	--	--	--	--	--	--	--	--
06/18/91	274.52	--	--	--	--	--	--	--	--	--	--
09/12/91	274.52	INSUFFICIENT WATER	--	--	--	--	--	--	--	--	--
01/23/92	274.52	INSUFFICIENT WATER	--	--	--	--	--	--	--	--	--
04/13/92	274.52	INSUFFICIENT WATER	--	--	--	--	--	--	--	--	--
08/03/92	274.52	INSUFFICIENT WATER	--	--	--	--	--	--	--	--	--
10/22/92	274.52	INSUFFICIENT WATER	--	--	--	--	--	--	--	--	--
01/18/93	274.52	INSUFFICIENT WATER	--	--	--	--	--	--	--	--	--
04/19/93	274.52	INSUFFICIENT WATER	--	--	--	--	--	--	--	--	--

Table 1
Groundwater Monitoring Data and Analytical Results
Chevron Service Station #9-5607
5269 Crow Canyon Road
Castro Valley, California

WELL ID/ DATE	TOC (ft.)	GWE (mst)	DTW (ft.)	SPHT (ft.)	SPH Removed (gallons)	TPH- GRO (µg/L)	B (µg/L)	T (µg/L)	E (µg/L)	X (µg/L)	MTBE (µg/L)
RW (cont)											
07/21-22/93	274.52	INSUFFICIENT WATER		--	--	--	--	--	--	--	--
10/25/93	274.52	--	--	--	--	--	--	--	--	--	--
01/21/94	274.52	--	--	--	--	--	--	--	--	--	--
04/18/94	274.52	--	--	--	--	--	--	--	--	--	--
07/06-07/94	274.52	--	--	--	--	--	--	--	--	--	--
10/07/94	274.52	--	--	--	--	--	--	--	--	--	--
10/24/95	274.52	256.63	17.89	--	--	37,000	11,000	380	1,100	3,000	--
01/16/96	274.52	259.09	15.43	--	--	59,000	17,000	660	1,600	5,400	<1000
NOT MONITORED/SAMPLED											
TRIP BLANK											
01/11/95	--	--	--	--	--	<50	<0.5	<0.5	<0.5	<0.5	--
04/24/95	--	--	--	--	--	<50	<0.5	<0.5	<0.5	<0.5	--
07/31/95	--	--	--	--	--	<50	<0.5	<0.5	<0.5	<0.5	--
10/02/95	--	--	--	--	--	<50	<0.5	<0.5	<0.5	<0.5	--
01/16/96	--	--	--	--	--	<50	<0.5	<0.5	<0.5	<0.5	--
04/18/96	--	--	--	--	--	<50	<0.5	<0.5	<0.5	<0.5	--
07/22/96	--	--	--	--	--	<50	<0.5	<0.5	<0.5	<0.5	--
10/10/96	--	--	--	--	--	<50	<0.5	<0.5	<0.5	<0.5	--
01/09/97	--	--	--	--	--	<50	<0.5	<0.5	<0.5	<0.5	<2.5
04/15/97	--	--	--	--	--	<50	<0.5	<0.5	<0.5	<0.5	<2.5
07/08/97	--	--	--	--	--	<50	<0.5	<0.5	<0.5	<0.5	<2.5
07/15/97	--	--	--	--	--	<50	<0.5	<0.5	<0.5	<0.5	<2.5
10/22/97	--	--	--	--	--	<50	<0.5	<0.5	<0.5	<0.5	<2.5
01/12/98	--	--	--	--	--	<50	<0.5	<0.5	<0.5	<0.5	<2.5
04/21/98	--	--	--	--	--	<50	<0.5	<0.5	<0.5	<0.5	<2.5
07/08/98	--	--	--	--	--	<50	<0.5	<0.5	<0.5	<0.5	<2.5

Table 1
Groundwater Monitoring Data and Analytical Results
Chevron Service Station #9-5607
5269 Crow Canyon Road
Castro Valley, California

WELL ID/ DATE	TOC (ft.)	GWE (mst)	DTW (ft.)	SPHT (ft.)	SPH Removed (gallons)	TPH- GRO (µg/L)	B (µg/L)	T (µg/L)	E (µg/L)	X (µg/L)	MTBE (µg/L)
TRIP BLANK (cont)											
10/13/98	--	--	--	--	--	<50	<0.5	<0.5	<0.5	<0.5	<2.5
01/27/99	--	--	--	--	--	<50	<0.5	<0.5	<0.5	<0.5	<2.0
04/27/99	--	--	--	--	--	<50	<0.5	<0.5	<0.5	<0.5	<5.0
07/23/99	--	--	--	--	--	<50	<0.5	<0.5	<0.5	<0.5	<5.0
11/01/99	--	--	--	--	--	<50	<0.5	<0.5	<0.5	<0.5	<2.5
01/20/00	--	--	--	--	--	<50	<0.5	<0.5	<0.5	<0.5	<5.0
04/28-29/00	--	--	--	--	--	<50	<0.50	<0.50	<0.50	<0.50	<2.5
07/21/00	--	--	--	--	--	<50	<0.50	<0.50	<0.50	<0.50	<2.5
07/26/00	--	--	--	--	--	<50	<0.50	<0.50	<0.50	<0.50	<2.5
10/09-10/00	--	--	--	--	--	<50.0	<0.500	<0.500	<0.500	<0.500	<2.50
01/08-09/01	--	--	--	--	--	<50.0	<0.500	<0.500	<0.500	<0.500	<2.50
04/30/01	--	--	--	--	--	<50.0	<0.500	<0.500	<0.500	<0.500	<5.00
07/09-10/01	--	--	--	--	--	<50	<0.50	<0.50	<0.50	<0.50	<2.5
QA											
10/10/01	--	--	--	--	--	<50	<0.50	<0.50	<0.50	<1.5	<2.5
01/07/02	--	--	--	--	--	<50	<0.50	<0.50	<0.50	<1.5	<2.5
04/11/02	--	--	--	--	--	<50	<0.50	<0.50	<0.50	<1.5	<2.5
07/11/02	--	--	--	--	--	<50	<0.50	<0.50	<0.50	<1.5	<2.5
10/30/02	--	--	--	--	--	<50	<0.50	<0.50	<0.50	<1.5	<2.5
01/29/03	--	--	--	--	--	<50	<0.50	<0.50	<0.50	<1.5	<2.5
04/18/03	--	--	--	--	--	<50	<0.5	<0.5	<0.5	<1.5	<2.5
07/18/03 ¹⁴	--	--	--	--	--	<50	<0.5	<0.5	<0.5	<0.5	<0.5
10/17/03 ¹⁴	--	--	--	--	--	<50	<0.5	<0.5	<0.5	<0.5	<0.5
01/20/04 ¹⁴	--	--	--	--	--	<50	<0.5	<0.5	<0.5	<0.5	<0.5
04/09/04 ¹⁴	--	--	--	--	--	<50	<0.5	<0.5	<0.5	<0.5	<0.5
07/09/04 ¹⁴	--	--	--	--	--	<50	<0.5	<0.5	<0.5	<0.5	<0.5
10/29/04 ¹⁴	--	--	--	--	--	<50	<0.5	<0.5	<0.5	<0.5	<0.5
02/25/05 ¹⁴	--	--	--	--	--	<50	<0.5	<0.5	<0.5	<0.5	<0.5

Table 1
Groundwater Monitoring Data and Analytical Results
Chevron Service Station #9-5607
5269 Crow Canyon Road
Castro Valley, California

WELL ID/ DATE	TOC (ft.)	GWE (msl)	DTW (ft.)	SPHT (ft.)	SPH Removed (gallons)	TPH- GRO (µg/L)	B (µg/L)	T (µg/L)	E (µg/L)	X (µg/L)	MTBE (µg/L)
QA (cont)											
05/27/05 ¹⁴	--	--	--	--	--	<50	<0.5	<0.5	<0.5	<0.5	<0.5
07/15/05 ¹⁴	--	--	--	--	--	<50	<0.5	<0.5	<0.5	<0.5	<0.5
10/14/05 ¹⁴	--	--	--	--	--	<50	<0.5	<0.5	<0.5	<0.5	<0.5
01/12/06 ¹⁴	--	--	--	--	--	<50	<0.5	<0.5	<0.5	<0.5	<0.5
04/20/06 ¹⁴	--	--	--	--	--	<50	<0.5	<0.5	<0.5	<0.5	<0.5
07/20/06 ¹⁴	--	--	--	--	--	<50	<0.5	<0.5	<0.5	<0.5	<0.5
10/06/06 ¹⁴	--	--	--	--	--	<50	<0.5	<0.5	<0.5	<0.5	<0.5
01/17/07 ¹⁴	--	--	--	--	--	<50	<0.5	<0.5	<0.5	<0.5	<0.5
04/25/07 ¹⁴	--	--	--	--	--	<50	<0.5	<0.5	<0.5	<0.5	<0.5
07/27/07 ¹⁴	--	--	--	--	--	<50	<0.5	<0.5	<0.5	<0.5	<0.5
10/15/07 ¹⁴	--	--	--	--	--	<50	<0.5	<0.5	<0.5	<0.5	<0.5
01/07/08 ¹⁴	--	--	--	--	--	<50	<0.5	<0.5	<0.5	<0.5	<0.5
04/04/08 ¹⁴	--	--	--	--	--	<50	<0.5	<0.5	<0.5	<0.5	<0.5
07/09/08 ¹⁴	--	--	--	--	--	<50	<0.5	<0.5	<0.5	<0.5	<0.5
10/31/08 ¹⁴	--	--	--	--	--	<50	<0.5	<0.5	<0.5	<0.5	<0.5
01/08/09 ¹⁴	--	--	--	--	--	<50	<0.5	<0.5	<0.5	<0.5	<0.5
04/24/09 ¹⁴	--	--	--	--	--	<50	<0.5	<0.5	<0.5	<0.5	<0.5
07/15/09 ¹⁴	--	--	--	--	--	<50	<0.5	<0.5	<0.5	<0.5	<0.5
10/20/09 ¹⁴	--	--	--	--	--	<50	<0.5	1 ²⁰	<0.5	<0.5	<0.5
01/04/10 ¹⁴	--	--	--	--	--	<50	<0.5	<0.5	<0.5	<0.5	<0.5
04/12/10¹⁴	--	--	--	--	--	<50	<0.5	<0.5	<0.5	<0.5	<0.5

Table 1
Groundwater Monitoring Data and Analytical Results
Chevron Service Station #9-5607
5269 Crow Canyon Road
Castro Valley, California

EXPLANATIONS:

Groundwater monitoring data and laboratory analytical results prior to April 28, 2000, were compiled from reports prepared by Blaine Tech Services, Inc.

TOC = Top of Casing (ft.) = Feet	TPH = Total Petroleum Hydrocarbons GRO = Gasoline Range Organics	(µg/L) = Micrograms per liter (D) = Duplicate
GWE = Groundwater Elevation (msl) = Mean sea level	B = Benzene T = Toluene	-- = Not Measured/Not Analyzed ND = Not Detected
DTW = Depth to Water	E = Ethylbenzene	QA = Quality Assurance/Trip Blank
SPHT = Separate Phase Hydrocarbon Thickness	X = Xylenes	
SPH = Separate Phase Hydrocarbons	MTBE = Methyl Tertiary Butyl Ether	

** GWE corrected for the presence of SPH, correction factor: [(TOC - DTW) + (SPHT x 0.80)].

- 1 Confirmation run.
- 2 Chromatogram pattern indicates an unidentified hydrocarbon.
- 3 Laboratory report indicates gasoline C6-C12.
- 4 Laboratory report indicates gasoline C6-C12 + unidentified hydrocarbons C6-C12.
- 5 Laboratory report indicates weathered gasoline C6-C12.
- 6 Insufficient Preservative to reduce sample pH to less than 2. Sample was analyzed within 14 days, but beyond the seventh day recommended for Benzene, Toluene, Xylenes, and Ethylbenzene.
- 7 Laboratory report indicates weathered gasoline C6-C12 + unidentified hydrocarbons C6-C12.
- 8 Laboratory report indicates unidentified hydrocarbons C6-C12.
- 9 Pump in well.
- 10 Product + water removed.
- 11 MTBE by EPA Method 8260
- 12 Pump removed from well.
- 13 TOC altered; unable to determine GWE.
- 14 BTEX and MTBE by EPA Method 8260.
- 15 Current laboratory analytical results do not coincide with historical data, and although the laboratory results were confirmed; it appears that the samples may have been switched.
- 16 Unable to purge well; well located on a steep hill.
- 17 10 milliliters of SPH and 0.5 gallons of water removed from well.
- 18 No Purge sample taken; well inaccessible with truck.
- 19 Laboratory report indicates the sample was analyzed 12 days outside the method hold time.
- 20 The Laboratory report indicates the result reported for toluene in this trip blank may be attributed to trace amounts of toluene recently found in HCl preserved vials from the manufacturer. Please refer to the letter accompanying the lab report for further explanation.

Table 2
Groundwater Analytical Results - Oxygenate Compounds
Chevron Service Station #9-5607
5269 Crow Canyon Road
Castro Valley, California

WELL ID/ DATE	ETHANOL (µg/L)	TBA (µg/L)	MTBE (µg/L)	DIPE (µg/L)	ETBE (µg/L)	TAME (µg/L)	1,2-DCA (µg/L)	EDB (µg/L)
C-1								
10/13/98	<10,000	<2,000	<40	<40	<40	<40	--	--
01/29/03	--	110	2	<0.5	<0.5	<0.5	<0.5	<0.5
07/18/03	<50	26	2	<0.5	<0.5	<0.5	<0.5	<0.5
10/17/03	<200	27	<2	<2	<2	<2	<2	<2
01/20/04	<50	13	<0.5	<0.5	<0.5	<0.5	<0.5	<0.5
04/09/04	<100	31	2	<1	<1	<1	<1	<1
07/09/04	<100	<10	<1	<1	<1	<1	<1	<1
10/29/04	<50	<5	<0.5	<0.5	<0.5	<0.5	<0.5	<0.5
02/25/05	<50	<5	<0.5	<0.5	<0.5	<0.5	<0.5	<0.5
05/27/05	<50	<5	<0.5	<0.5	<0.5	<0.5	<0.5	<0.5
07/15/05	<50	14	0.7	<0.5	<0.5	<0.5	<0.5	<0.5
10/14/05	<130	13	<1	<1	<1	<1	<1	<1
01/12/06	<50	7	<0.5	<0.5	<0.5	<0.5	<0.5	<0.5
04/20/06	<50	12	<0.5	<0.5	<0.5	<0.5	<0.5	<0.5
07/20/06	<50	11	0.5	<0.5	<0.5	<0.5	<0.5	<0.5
10/06/06	<50	8	0.7	<0.5	<0.5	<0.5	<0.5	<0.5
01/17/07	<50	7	<0.5	<0.5	<0.5	<0.5	<0.5	<0.5
04/25/07	<50	16	<0.5	<0.5	<0.5	<0.5	<0.5	<0.5
07/27/07	<100	12	<1	<1	<1	<1	<1	<1
10/15/07	<50	10	<0.5	<0.5	<0.5	<0.5	<0.5	<0.5
01/07/08	<50	6	<0.5	<0.5	<0.5	<0.5	<0.5	<0.5
04/04/08	<50	11	<0.5	<0.5	<0.5	<0.5	<0.5	<0.5
07/09/08	<100	11	<1	<1	<1	<1	<1	<1
10/31/08	<100	9	<1	<1	<1	<1	<1	<1
01/08/09	<50	<2	<0.5	<0.5	<0.5	<0.5	<0.5	<0.5
04/24/09	<50	8	<0.5	<0.5	<0.5	<0.5	<0.5	<0.5
07/15/09	<50	10	0.5	<0.5	<0.5	<0.5	<0.5	<0.5
10/20/09	SAMPLED SEMI-ANNUALLY			--	--	--	--	--
01/04/10	<50	7	<0.5	<0.5	<0.5	<0.5	<0.5	<0.5

Table 2
Groundwater Analytical Results - Oxygenate Compounds
Chevron Service Station #9-5607
5269 Crow Canyon Road
Castro Valley, California

WELL ID/ DATE	ETHANOL (µg/L)	TBA (µg/L)	MTBE (µg/L)	DIPE (µg/L)	ETBE (µg/L)	TAME (µg/L)	1,2-DCA (µg/L)	EDB (µg/L)
C-2								
01/29/03	--	<5	<0.5	<0.5	<0.5	<0.5	<0.5	<0.5
07/18/03	SAMPLED ANNUALLY		--	--	--	--	--	--
01/20/04	<50	<5	<0.5	<0.5	<0.5	<0.5	<0.5	<0.5
02/25/05	<50	<5	<0.5	<0.5	<0.5	<0.5	<0.5	<0.5
01/12/06	<50	<5	<0.5	<0.5	<0.5	<0.5	<0.5	<0.5
01/17/07	<50	<2	<0.5	<0.5	<0.5	<0.5	<0.5	<0.5
01/07/08	<50	3	<0.5	<0.5	<0.5	<0.5	<0.5	<0.5
01/08/09	<50	<2	<0.5	<0.5	<0.5	<0.5	<0.5	<0.5
01/04/10	<50	<2	<0.5	<0.5	<0.5	<0.5	<0.5	<0.5
C-3								
01/29/03	NOT SAMPLED DUE TO THE PRESENCE OF SPH			--	--	--	--	--
07/18/03	NOT SAMPLED DUE TO THE PRESENCE OF SPH			--	--	--	--	--
10/17/03	NOT SAMPLED DUE TO THE PRESENCE OF SPH			--	--	--	--	--
01/20/04	NOT SAMPLED DUE TO THE PRESENCE OF SPH			--	--	--	--	--
04/09/04	NOT SAMPLED DUE TO THE PRESENCE OF SPH			--	--	--	--	--
10/29/04	NOT SAMPLED DUE TO THE PRESENCE OF SPH			--	--	--	--	--
02/25/05	NOT SAMPLED DUE TO THE PRESENCE OF SPH			--	--	--	--	--
05/27/05	NOT SAMPLED DUE TO THE PRESENCE OF SPH			--	--	--	--	--
07/15/05	NOT SAMPLED DUE TO THE PRESENCE OF SPH			--	--	--	--	--
10/14/05	NOT SAMPLED DUE TO THE PRESENCE OF SPH			--	--	--	--	--
01/12/06	NOT SAMPLED DUE TO THE PRESENCE OF SPH			--	--	--	--	--
04/20/06	NOT SAMPLED DUE TO THE PRESENCE OF SPH			--	--	--	--	--
10/06/06	NOT SAMPLED DUE TO THE PRESENCE OF SPH			--	--	--	--	--
01/17/07	NOT SAMPLED DUE TO THE PRESENCE OF SPH			--	--	--	--	--
04/25/07	<250	22	7	<3	<3	<3	<3	<3
07/27/07	<1,000	<40	<10	<10	<10	<10	<10	<10
10/15/07	<500	54	<5	<5	<5	<5	<5	<5
01/07/08	<1,000	<40	<10	<10	<10	<10	<10	<10
04/04/08	<250	48	5	<3	<3	<3	<3	<3

Table 2
Groundwater Analytical Results - Oxygenate Compounds
Chevron Service Station #9-5607
5269 Crow Canyon Road
Castro Valley, California

WELL ID/ DATE	ETHANOL (µg/L)	TBA (µg/L)	MTBE (µg/L)	DIPE (µg/L)	ETBE (µg/L)	TAME (µg/L)	1,2-DCA (µg/L)	EDB (µg/L)
C-3 (cont)								
07/09/08	<500	77	<5	<5	<5	<5	<5	<5
10/31/08	<1,300	67	<13	<13	<13	<13	<13	<13
01/08/09	<500	76	<5	<5	<5	<5	<5	<5
04/24/09	<500	85	<5	<5	<5	<5	<5	<5
07/15/09	<500	85	<5	<5	<5	<5	<5	<5
10/20/09	SAMPLED SEMI-ANNUALLY			--	--	--	--	--
01/04/10	<500	95	<5	<5	<5	<5	<5	<5
C-5								
01/29/03	--	<5	<0.5	3	<0.5	<0.5	<0.5	<0.5
07/18/03	SAMPLED ANNUALLY		--	--	--	--	--	--
01/20/04	<50	<5	<0.5	3	<0.5	<0.5	<0.5	<0.5
02/25/05	<50	<5	<0.5	2	<0.5	<0.5	<0.5	<0.5
01/12/06	<50	<5	<0.5	1	<0.5	<0.5	<0.5	<0.5
01/17/07	<50	<2	<0.5	1	<0.5	<0.5	<0.5	<0.5
01/07/08	<50	<2	<0.5	<0.5	<0.5	<0.5	<0.5	<0.5
01/08/09	<50	<2	<0.5	1	<0.5	<0.5	<0.5	<0.5
01/04/10	<50	<2	<0.5	<0.5	<0.5	<0.5	<0.5	<0.5
C-6								
01/29/03	--	150	13	<5	<5	<5	<5	<5
07/18/03	<2,000	<200	<20	<20	<20	<20	<20	<20
10/17/03	<1,000	140	<10	<10	<10	<10	<10	<10
01/20/04	<500	100	16	<5	<5	<5	<5	<5
04/09/04	<1,000	<100	18	<10	<10	<10	<10	<10
07/09/04	<100	74	18	<1	<1	<1	1	<1
10/29/04	<1,000	<100	17	<10	<10	<10	<10	<10
02/25/05	<1,000	110	12	<10	<10	<10	<10	<10
05/27/05	<500	92	11	<5	<5	<5	<5	<5

Table 2
Groundwater Analytical Results - Oxygenate Compounds
Chevron Service Station #9-5607
5269 Crow Canyon Road
Castro Valley, California

WELL ID/ DATE	ETHANOL (µg/L)	TBA (µg/L)	MTBE (µg/L)	DIPE (µg/L)	ETBE (µg/L)	TAME (µg/L)	1,2-DCA (µg/L)	EDB (µg/L)
C-6 (cont)								
07/15/05	<1,000	<100	12	<10	<10	<10	<10	<10
10/14/05	<1,300	<130	<13	<13	<13	<13	<13	<13
01/12/06	<50	11	<0.5	<0.5	<0.5	<0.5	<0.5	<0.5
04/20/06	<1,000	<100	<10	<10	<10	<10	<10	<10
07/20/06	<1,000	<100	<10	<10	<10	<10	<10	<10
10/06/06	<1,000	<100	<10	<10	<10	<10	<10	<10
01/17/07	<2,500	<100	<25	<25	<25	<25	<25	<25
04/25/07	<1,000	69	<10	<10	<10	<10	<10	<10
07/27/07	<1,000	61	<10	<10	<10	<10	<10	<10
10/15/07	<1,000	180	10	<10	<10	<10	<10	<10
01/07/08	<1,300	<50	<13	<13	<13	<13	<13	<13
04/04/08	<100	78	5	<1	<1	<1	<1	<1
07/09/08	<500	70	7	<5	<5	<5	<5	<5
10/31/08	<1,000	340	13	<10	<10	<10	<10	<10
01/08/09	<1,000	310	<10	<10	<10	<10	<10	<10
04/24/09	<1,000	100	13	<10	<10	<10	<10	<10
07/15/09	<250	120	13	<3	<3	<3	<3	<3
10/20/09	SAMPLED SEMI-ANNUALLY		--	--	--	--	--	--
01/04/10	<250	92	15	<3	<3	<3	<3	<3
C-7								
01/29/03	--	<5	<0.5	0.9	<0.5	<0.5	<0.5	<0.5
07/18/03	<50	<5	<0.5	2	<0.5	<0.5	<0.5	<0.5
10/17/03	SAMPLED SEMI-ANNUALLY		--	--	--	--	--	--
01/20/04	<50	<5	<0.5	<0.5	<0.5	<0.5	<0.5	<0.5
07/09/04	<50	<5	<0.5	2	<0.5	<0.5	<0.5	<0.5
02/25/05	<50	<5	<0.5	<0.5	<0.5	<0.5	<0.5	<0.5
07/15/05	<50	<5	<0.5	0.5	<0.5	<0.5	<0.5	<0.5
01/12/06	<50	<5	<0.5	<0.5	<0.5	<0.5	<0.5	<0.5
07/20/06	<50	<5	<0.5	<0.5	<0.5	<0.5	<0.5	<0.5

Table 2
Groundwater Analytical Results - Oxygenate Compounds
Chevron Service Station #9-5607
5269 Crow Canyon Road
Castro Valley, California

WELL ID/ DATE	ETHANOL (µg/L)	TBA (µg/L)	MTBE (µg/L)	DIPE (µg/L)	ETBE (µg/L)	TAME (µg/L)	1,2-DCA (µg/L)	EDB (µg/L)
C-7 (cont)								
01/17/07	<50	<2	<0.5	0.7	<0.5	<0.5	<0.5	<0.5
07/27/07	<50	<2	<0.5	0.6	<0.5	<0.5	<0.5	<0.5
01/07/08	<50	<2	<0.5	0.9	<0.5	<0.5	<0.5	<0.5
07/09/08	<50	<2	<0.5	0.9	<0.5	<0.5	<0.5	<0.5
01/08/09	<50	<2	<0.5	2	<0.5	<0.5	<0.5	<0.5
07/15/09	<50	<2	<0.5	1	<0.5	<0.5	<0.5	<0.5
10/20/09	SAMPLED SEMI-ANNUALLY			--	--	--	--	--
01/04/10	<50	<2	<0.5	<0.5	<0.5	<0.5	<0.5	<0.5
C-8								
01/29/03	--	<5	<0.5	<0.5	<0.5	<0.5	<0.5	<0.5
07/18/03	SAMPLED ANNUALLY			--	--	--	--	--
01/20/04	<50	<5	<0.5	<0.5	<0.5	<0.5	<0.5	<0.5
02/25/05	<50	<5	<0.5	<0.5	<0.5	<0.5	<0.5	<0.5
01/12/06	<50	<5	<0.5	<0.5	<0.5	<0.5	<0.5	<0.5
01/17/07	<50	<2	<0.5	<0.5	<0.5	<0.5	<0.5	<0.5
01/07/08	<50	<2	<0.5	<0.5	<0.5	<0.5	<0.5	<0.5
01/08/09	<50	<2	<0.5	<0.5	<0.5	<0.5	<0.5	<0.5
01/04/10	<50	<2	<0.5	<0.5	<0.5	<0.5	<0.5	<0.5
C-9								
01/29/03	INACCESSIBLE - PUMP STUCK IN WELL			--	--	--	--	--
07/18/03	<130	29	<1	<1	<1	<1	<1	<1
10/17/03	<250	<25	<3	<3	<3	<3	<3	<3
01/20/04	<100	66	<1	<1	<1	<1	<1	<1
04/09/04	<250	66	<3	<3	<3	<3	<3	<3
07/09/04	<250	<25	<3	<3	<3	<3	<3	<3
10/29/04	<50	<5	0.5	<0.5	<0.5	<0.5	<0.5	<0.5
02/25/05	<50	79	0.7	<0.5	<0.5	<0.5	<0.5	<0.5

Table 2
Groundwater Analytical Results - Oxygenate Compounds
Chevron Service Station #9-5607
5269 Crow Canyon Road
Castro Valley, California

WELL ID/ DATE	ETHANOL (µg/L)	TBA (µg/L)	MTBE (µg/L)	DIPE (µg/L)	ETBE (µg/L)	TAME (µg/L)	1,2-DCA (µg/L)	EDB (µg/L)
C-9 (cont)								
05/27/05	<250	<25	<3	<3	<3	<3	<3	<3
07/15/05	<250	<25	<3	<3	<3	<3	<3	<3
10/14/05	<250	<25	<3	<3	<3	<3	<3	<3
01/12/06	<50	<5	<0.5	<0.5	<0.5	<0.5	<0.5	<0.5
04/20/06	<100	45	3	<1	<1	<1	<1	<1
07/20/06	<500	<50	<5	<5	<5	<5	<5	<5
10/06/06	<50	12	<0.5	<0.5	<0.5	<0.5	<0.5	<0.5
01/17/07	<250	43	3	<3	<3	<3	<3	<3
04/25/07	<500	46	<5	<5	<5	<5	<5	<5
07/27/07	<250	42	3	<3	<3	<3	<3	<3
10/15/07	<50	8	<0.5	<0.5	<0.5	<0.5	<0.5	<0.5
01/07/08	<50	5	<0.5	<0.5	<0.5	<0.5	<0.5	<0.5
04/04/08	<250	41	3	<3	<3	<3	<3	<3
07/09/08	<50	13	<0.5	<0.5	<0.5	<0.5	<0.5	<0.5
10/31/08	<130	16	1	<1	<1	<1	<1	<1
01/08/09	<250	34	3	<3	<3	<3	<3	<3
04/24/09	<50	5	0.6	<0.5	<0.5	<0.5	<0.5	<0.5
07/15/09	<50	9	0.7	<0.5	<0.5	<0.5	<0.5	<0.5
10/20/09	<50	<2	<0.5	<0.5	<0.5	<0.5	<0.5	<0.5
01/04/10	<250	28	<3	<3	<3	<3	<3	<3
04/12/10	<50	10	0.5	<0.5	<0.5	<0.5	<0.5	<0.5
C-11								
01/29/03	--	<5	<0.5	<0.5	<0.5	<0.5	<0.5	<0.5
07/18/03	SAMPLED ANNUALLY	--	--	--	--	--	--	--
01/20/04	<50	<5	<0.5	<0.5	<0.5	<0.5	<0.5	<0.5
01/12/06	<2,500	<250	<25	<25	<25	<25	<25	<25
07/20/06	<50	<5	<0.5	<0.5	<0.5	<0.5	<0.5	<0.5
10/06/06	<50	<5	<0.5	<0.5	<0.5	<0.5	<0.5	<0.5
01/17/07	<50	<2	<0.5	<0.5	<0.5	<0.5	<0.5	<0.5

Table 2
Groundwater Analytical Results - Oxygenate Compounds
Chevron Service Station #9-5607
5269 Crow Canyon Road
Castro Valley, California

WELL ID/ DATE	ETHANOL (µg/L)	TBA (µg/L)	MTBE (µg/L)	DIPE (µg/L)	ETBE (µg/L)	TAME (µg/L)	1,2-DCA (µg/L)	EDB (µg/L)
C-11 (cont)								
04/25/07	<50	<2	<0.5	<0.5	<0.5	<0.5	<0.5	<0.5
07/27/07	<50	<2	<0.5	<0.5	<0.5	<0.5	<0.5	<0.5
10/15/07	<50	<2	<0.5	<0.5	<0.5	<0.5	<0.5	<0.5
01/07/08	<50	<2	<0.5	<0.5	<0.5	<0.5	<0.5	<0.5
04/04/08	<50	<2	<0.5	<0.5	<0.5	<0.5	<0.5	<0.5
07/09/08	<50	<2	<0.5	<0.5	<0.5	<0.5	<0.5	<0.5
10/31/08	<50	<2	<0.5	<0.5	<0.5	<0.5	<0.5	<0.5
01/08/09	<50	<2	<0.5	<0.5	<0.5	<0.5	<0.5	<0.5
04/24/09	<50	<2	<0.5	<0.5	<0.5	<0.5	<0.5	<0.5
07/15/09	<50	<2	<0.5	<0.5	<0.5	<0.5	<0.5	<0.5
10/20/09	SAMPLED SEMI-ANNUALLY		--	--	--	--	--	--
01/04/10	<50	<2	<0.5	<0.5	<0.5	<0.5	<0.5	<0.5
C-12								
02/25/05	<50	<5	<0.5	<0.5	<0.5	<0.5	<0.5	<0.5
01/29/03	--	7	<0.5	<0.5	<0.5	<0.5	<0.5	<0.5
07/18/03	<50	<5	<0.5	<0.5	<0.5	<0.5	<0.5	<0.5
10/17/03	<50	<5	<0.5	<0.5	<0.5	<0.5	<0.5	<0.5
01/20/04	<50	<5	<0.5	<0.5	<0.5	<0.5	<0.5	<0.5
04/09/04	<50	<5	0.8	<0.5	<0.5	<0.5	<0.5	<0.5
07/09/04	<50	<5	<0.5	<0.5	<0.5	<0.5	<0.5	<0.5
10/29/04	<50	<5	<0.5	<0.5	<0.5	<0.5	<0.5	<0.5
02/25/05	<100	<10	<1	<1	<1	<1	<1	<1
05/27/05	<50	<5	<0.5	<0.5	<0.5	<0.5	<0.5	<0.5
07/15/05	<50	<5	<0.5	<0.5	<0.5	<0.5	<0.5	<0.5
10/14/05	<50	<5	<0.5	<0.5	<0.5	<0.5	<0.5	<0.5
01/12/06	<50	<5	<0.5	<0.5	<0.5	<0.5	<0.5	<0.5
04/20/06	<50	<5	<0.5	<0.5	<0.5	<0.5	<0.5	<0.5
07/20/06	<50	<5	<0.5	<0.5	<0.5	<0.5	<0.5	<0.5
10/06/06	<50	<5	<0.5	<0.5	<0.5	<0.5	<0.5	<0.5

Table 2
Groundwater Analytical Results - Oxygenate Compounds
Chevron Service Station #9-5607
5269 Crow Canyon Road
Castro Valley, California

WELL ID/ DATE	ETHANOL (µg/L)	TBA (µg/L)	MTBE (µg/L)	DIPE (µg/L)	ETBE (µg/L)	TAME (µg/L)	1,2-DCA (µg/L)	EDB (µg/L)
C-12 (cont)								
01/17/07	<50	<2	<0.5	<0.5	<0.5	<0.5	<0.5	<0.5
04/25/07	<50	<2	<0.5	<0.5	<0.5	<0.5	<0.5	<0.5
07/27/07	<50	<2	<0.5	<0.5	<0.5	<0.5	<0.5	<0.5
10/15/07	<50	<2	<0.5	<0.5	<0.5	<0.5	<0.5	<0.5
01/07/08	<50	<2	<0.5	<0.5	<0.5	<0.5	<0.5	<0.5
04/04/08	<50	<2	<0.5	<0.5	<0.5	<0.5	<0.5	<0.5
07/09/08	<50	<2	<0.5	<0.5	<0.5	<0.5	<0.5	<0.5
10/31/08	<50	<2	<0.5	<0.5	<0.5	<0.5	<0.5	<0.5
01/08/09	<50	<2	<0.5	<0.5	<0.5	<0.5	<0.5	<0.5
04/24/09	<50	<2	<0.5	<0.5	<0.5	<0.5	<0.5	<0.5
07/15/09	<50	<2	0.6	<0.5	<0.5	<0.5	<0.5	<0.5
10/20/09	SAMPLED SEMI-ANNUALLY		--	--	--	--	--	--
01/04/10	<50	<2	<0.5	<0.5	<0.5	<0.5	<0.5	<0.5
C-13								
07/18/03	<50	<5	<0.5	<0.5	<0.5	<0.5	<0.5	<0.5
10/17/03	SAMPLED ANNUALLY		--	--	--	--	--	--
07/09/04	<50	<5	<0.5	<0.5	<0.5	<0.5	<0.5	<0.5
07/15/05	<50	<5	<0.5	<0.5	<0.5	<0.5	<0.5	<0.5
07/20/06	<50	<5	<0.5	<0.5	<0.5	<0.5	<0.5	<0.5
07/27/07	<50	<2	<0.5	<0.5	<0.5	<0.5	<0.5	<0.5
07/09/08	<50	<2	<0.5	<0.5	<0.5	<0.5	<0.5	<0.5
07/15/09	<50	<2	<0.5	<0.5	<0.5	<0.5	<0.5	<0.5
C-16								
04/09/04	<50	<5	<0.5	<0.5	<0.5	<0.5	<0.5	<0.5
05/27/05	<50	<5	<0.5	<0.5	<0.5	<0.5	<0.5	<0.5
07/15/05	SAMPLED ANNUALLY		--	--	--	--	--	--
04/20/06	<50	<5	<0.5	<0.5	<0.5	<0.5	<0.5	<0.5

Table 2
Groundwater Analytical Results - Oxygenate Compounds
Chevron Service Station #9-5607
5269 Crow Canyon Road
Castro Valley, California

WELL ID/ DATE	ETHANOL (µg/L)	TBA (µg/L)	MTBE (µg/L)	DIPE (µg/L)	ETBE (µg/L)	TAME (µg/L)	1,2-DCA (µg/L)	EDB (µg/L)
C-16 (cont)								
04/25/07	<50	<2	<0.5	<0.5	<0.5	<0.5	<0.5	<0.5
04/04/08	<50	<2	<0.5	<0.5	<0.5	<0.5	<0.5	<0.5
04/24/09	<50	<2	<0.5	<0.5	<0.5	<0.5	<0.5	<0.5
04/12/10	<50	<2	<0.5	<0.5	<0.5	<0.5	<0.5	<0.5
C-15								
01/29/03	--	8	2	<0.5	<0.5	<0.5	<0.5	<0.5
07/18/03	<50	28	5	<0.5	<0.5	<0.5	<0.5	<0.5
10/17/03	<50	29	5	<0.5	<0.5	<0.5	<0.5	<0.5
01/20/04	<50	17	3	<0.5	<0.5	<0.5	<0.5	<0.5
04/09/04	<50	17	3	<0.5	<0.5	<0.5	<0.5	<0.5
07/09/04	<50	23	5	<0.5	<0.5	<0.5	<0.5	<0.5
10/29/04	<50	31	5	<0.5	<0.5	<0.5	<0.5	<0.5
02/25/05	<50	8	1	<0.5	<0.5	<0.5	<0.5	<0.5
05/27/05	<50	32	4	<0.5	<0.5	<0.5	<0.5	<0.5
07/15/05	<50	33	5	<0.5	<0.5	<0.5	<0.5	<0.5
10/14/05	<50	30	5	<0.5	<0.5	<0.5	<0.5	<0.5
01/12/06	<50	30	5	<0.5	<0.5	<0.5	<0.5	<0.5
04/20/06	<50	<5	<0.5	<0.5	<0.5	<0.5	<0.5	<0.5
07/20/06	<50	36	4	<0.5	<0.5	<0.5	<0.5	<0.5
10/06/06	<50	27	4	<0.5	<0.5	<0.5	<0.5	<0.5
01/17/07	<50	33	4	<0.5	<0.5	<0.5	<0.5	<0.5
04/25/07	<50	32	4	<0.5	<0.5	<0.5	<0.5	<0.5
07/27/07	<50	40	5	<0.5	<0.5	<0.5	<0.5	<0.5
10/15/07	<50	35	5	<0.5	<0.5	<0.5	<0.5	<0.5
01/07/08	<50	40	5	<0.5	<0.5	<0.5	<0.5	<0.5

Table 2
Groundwater Analytical Results - Oxygenate Compounds
Chevron Service Station #9-5607
5269 Crow Canyon Road
Castro Valley, California

WELL ID/ DATE	ETHANOL (µg/L)	TBA (µg/L)	MTBE (µg/L)	DIPE (µg/L)	ETBE (µg/L)	TAME (µg/L)	1,2-DCA (µg/L)	EDB (µg/L)
C-15 (cont)								
04/04/08	<50	30	3	<0.5	<0.5	<0.5	<0.5	<0.5
07/09/08	<50	39	6	<0.5	<0.5	<0.5	<0.5	<0.5
DESTROYED								

Table 2
Groundwater Analytical Results - Oxygenate Compounds
Chevron Service Station #9-5607
5269 Crow Canyon Road
Castro Valley, California

EXPLANATIONS:

Groundwater laboratory analytical results prior to January 29, 2003, were compiled from reports prepared by Blaine Tech Services, Inc.

TBA = t-Butyl alcohol

MTBE = Methyl Tertiary Butyl Ether

DIPE = di-Isopropyl ether

ETBE = Ethyl t-butyl ether

TAME = t-Amyl methyl ether

1,2-DCA = 1,2-Dichloroethane

EDB = Ethylene dibromide

(µg/L) = Micrograms per liter

-- = Not Analyzed

SPH = Separate Phase Hydrocarbons

ANALYTICAL METHOD:

EPA Method 8260 for Oxygenate Compounds

Attachment D

Trend Graphs and Degradation Calculations

Predicted Time to Water Quality Objectives in Well C-1

Former Chevron Service Station, 5269 Crow Canyon Road, Castro Valley, California

$$y = b e^{ax} \quad \implies \quad x = \ln(y/b) / a$$

where: y = concentration in µg/L a = decay constant
 b = concentration at time (x) x = time (x) in days

	Consituent	Total Petroleum Hydrocarbons as Gasoline (TPHg)	Benzene
Given			
Water Quality Objective (WQO):	y	100	1
Constant:	b	1.31E+13	3.99E+17
Constant:	a	-5.61E-04	-8.98E-04
Starting date for current trend:		1/18/1993	7/31/1995
Calculate			
Attenuation Half Life (years):	$(-\ln(2)/a)/365.25$	3.39	2.11
Estimated Date to Reach WQO:	$(x = \ln(y/b) / a)$	Jan 2025	Jun 2023

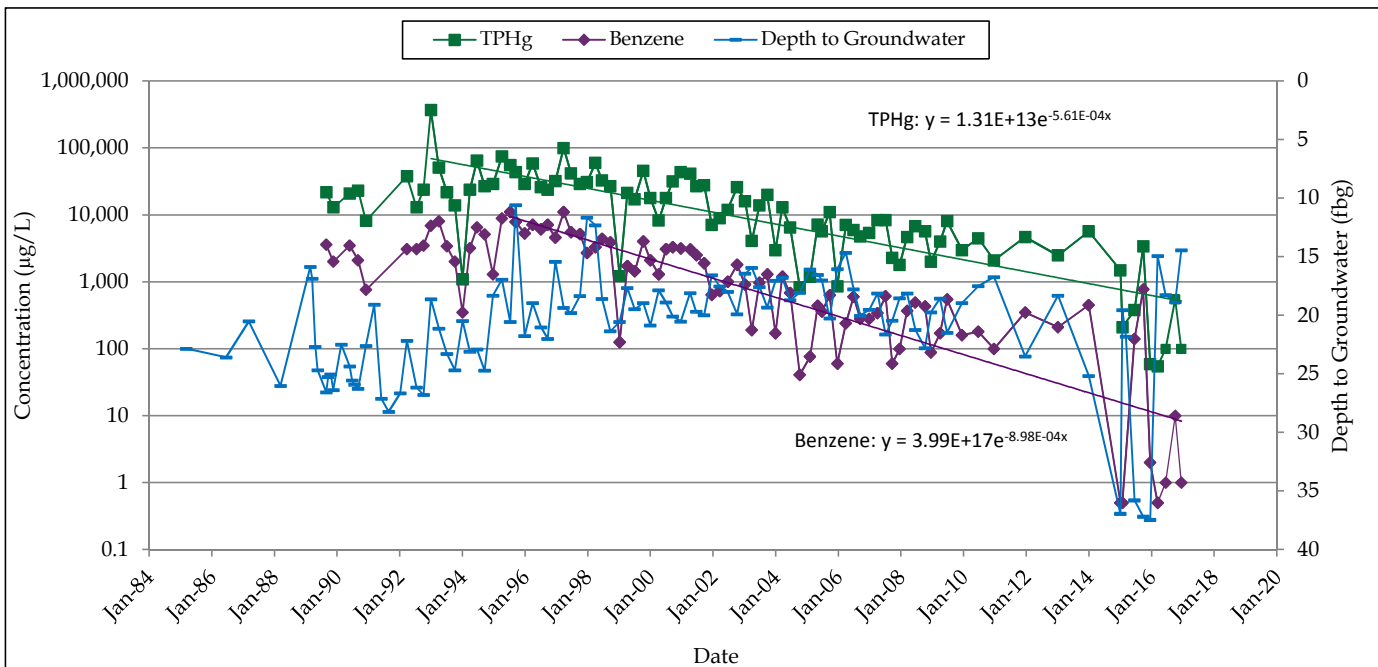

FORMER CHEVRON SERVICE STATION 95607
 5269 CROW CANYON ROAD
 CASTRO VALLEY, CALIFORNIA

C-1: TPHG AND BENZENE
 CONCENTRATIONS AND DEPTH TO
 GROUNDWATER

Predicted Time to Water Quality Objectives in Well C-3

Former Chevron Service Station, 5269 Crow Canyon Road, Castro Valley, California

$$y = b e^{ax} \quad \implies \quad x = \ln(y/b) / a$$

where: y = concentration in µg/L a = decay constant
 b = concentration at time (x) x = time (x) in days

	Consituent	Total Petroleum Hydrocarbons as Gasoline (TPHg)	Benzene
Given			
Water Quality Objective (WQO):	y	100	1
Constant:	b	3.81E+10	1.10E+12
Constant:	a	-3.68E-04	-4.98E-04
Starting date for current trend:		1/18/1993	4/24/1995
Calculate			
Attenuation Half Life (years):	$(-\ln(2)/a)/365.25$	5.15	3.81
Estimated Date to Reach WQO:	$(x = \ln(y/b) / a)$	Dec 2046	May 2052

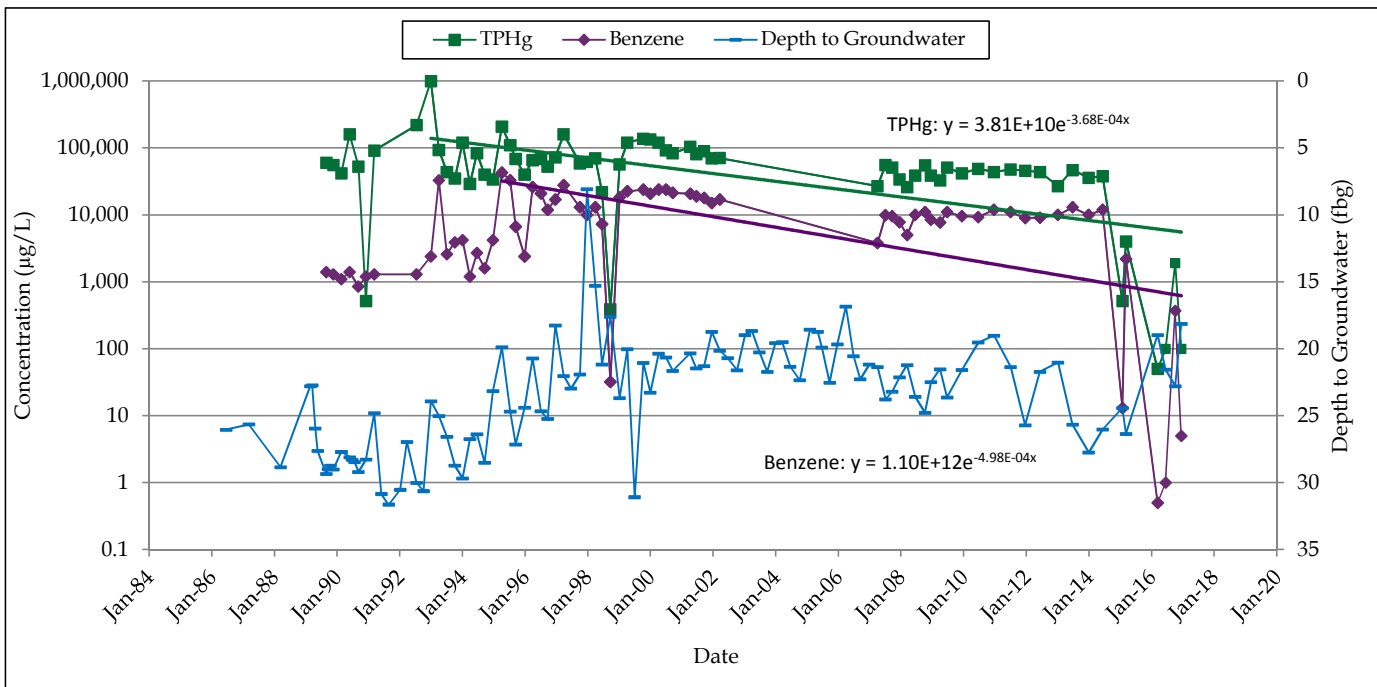

FORMER CHEVRON SERVICE STATION 95607
 5269 CROW CANYON ROAD
 CASTRO VALLEY, CALIFORNIA

C-3: TPHG AND BENZENE
 CONCENTRATIONS AND DEPTH TO
 GROUNDWATER

Predicted Time to Water Quality Objectives in Well C-6

Former Chevron Service Station, 5269 Crow Canyon Road, Castro Valley, California

$$y = b e^{ax} \quad \implies \quad x = \ln(y/b) / a$$

where: y = concentration in µg/L a = decay constant
 b = concentration at time (x) x = time (x) in days

	Consuitent	Total Petroleum Hydrocarbons as Gasoline (TPHg)	Benzene
Given			
Water Quality Objective (WQO):	y	100	1
Constant:	b	3.20E+09	4.74E+47
Constant:	a	-3.15E-04	-2.51E-03
Starting date for current trend:		8/3/1992	1/17/2007
Calculate			
Attenuation Half Life (years):	$(-\ln(2)/a)/365.25$	6.02	0.75
Estimated Date to Reach WQO:	$(x = \ln(y/b) / a)$	Feb 2050	Jul 2019

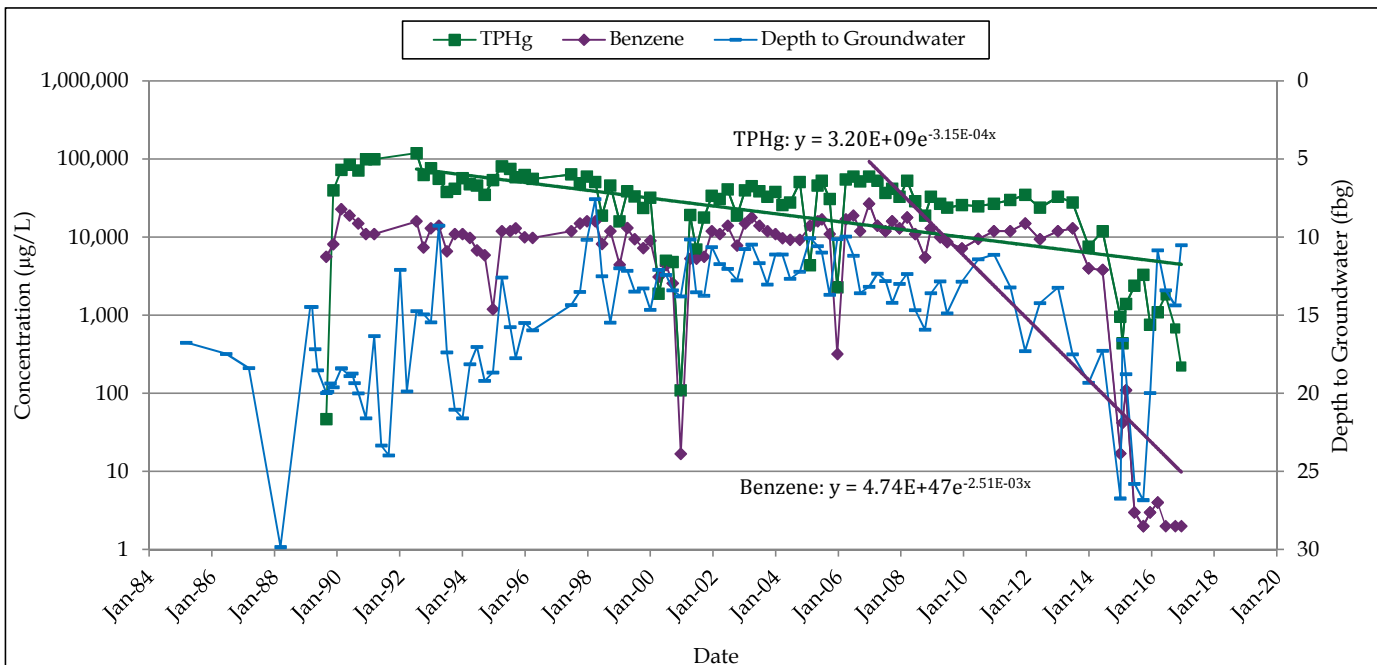

FORMER CHEVRON SERVICE STATION 95607
 5269 CROW CANYON ROAD
 CASTRO VALLEY, CALIFORNIA

C-6: TPHG AND BENZENE
 CONCENTRATIONS AND DEPTH TO
 GROUNDWATER

Predicted Time to Water Quality Objectives in Well C-9

Former Chevron Service Station, 5269 Crow Canyon Road, Castro Valley, California

$$y = b e^{ax} \quad \implies \quad x = \ln(y/b) / a$$

where: y = concentration in µg/L a = decay constant
 b = concentration at time (x) x = time (x) in days

	Consituent	Total Petroleum Hydrocarbons as Gasoline (TPHg)	Benzene
Given			
Water Quality Objective (WQO):	y	100	1
Constant:	b	3.44E+09	2.53E+11
Constant:	a	-3.42E-04	-5.09E-04
Starting date for current trend:		9/24/1990	7/31/1995
Calculate			
Attenuation Half Life (years):	$(-\ln(2)/a)/365.25$	5.56	3.73
Estimated Date to Reach WQO:	$(x = \ln(y/b) / a)$	Feb 2039	Mar 2041

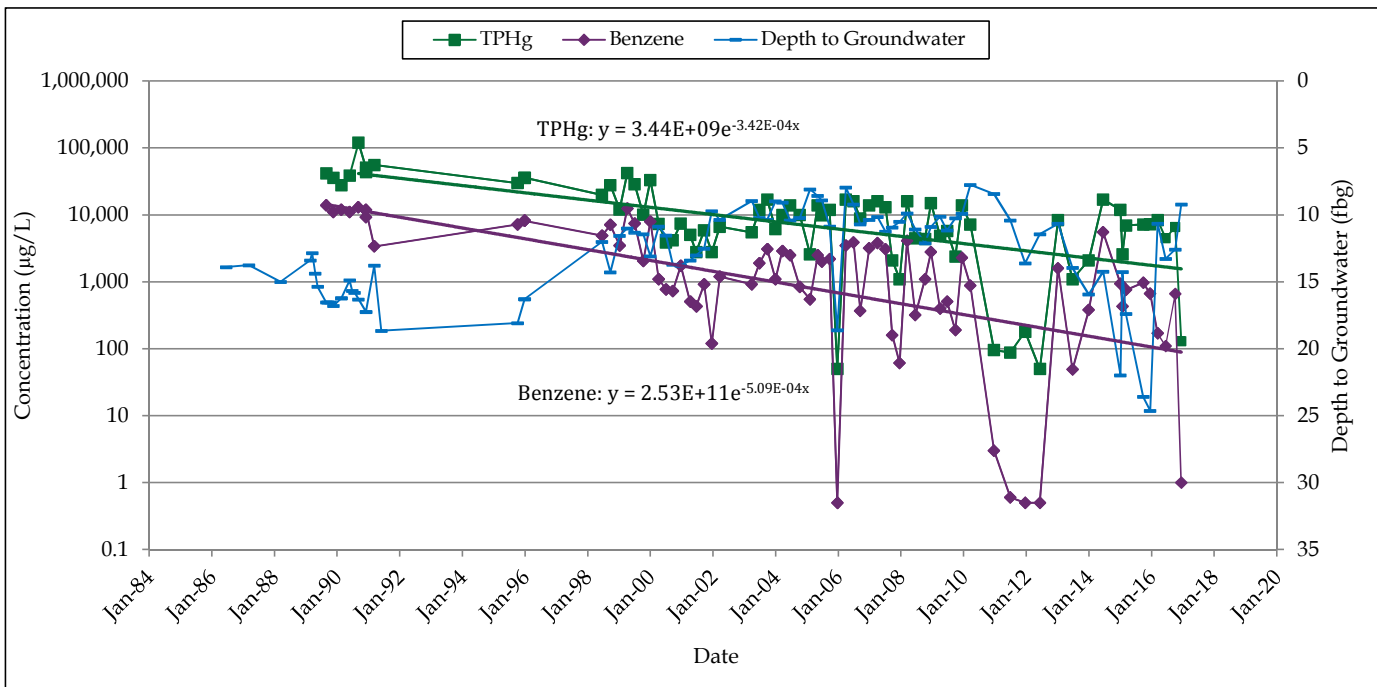

FORMER CHEVRON SERVICE STATION 95607 5269 CROW CANYON ROAD CASTRO VALLEY, CALIFORNIA	C-9: TPHG AND BENZENE CONCENTRATIONS AND DEPTH TO GROUNDWATER
--	---

Predicted Time to Water Quality Objectives in Well C-12

Former Chevron Service Station, 5269 Crow Canyon Road, Castro Valley, California

$$y = b e^{ax} \quad \implies \quad x = \ln(y/b) / a$$

where: y = concentration in $\mu\text{g/L}$
 b = concentration at time (x)

a = decay constant
 x = time (x) in days

	Consituent	Total Petroleum Hydrocarbons as Gasoline (TPHg)	Benzene
<u>Given</u>			
Water Quality Objective (WQO):	y	100	1
Constant:	b	NA	NA
Constant:	a	NA	NA
Starting date for current trend:		10/10/2001	1/18/1993
<u>Calculate</u>			
Attenuation Half Life (years):	$(-\ln(2)/a)/365.25$	NA	NA
Estimated Date to Reach WQO:	$(x = \ln(y/b) / a)$	WQO Met	WQO Met

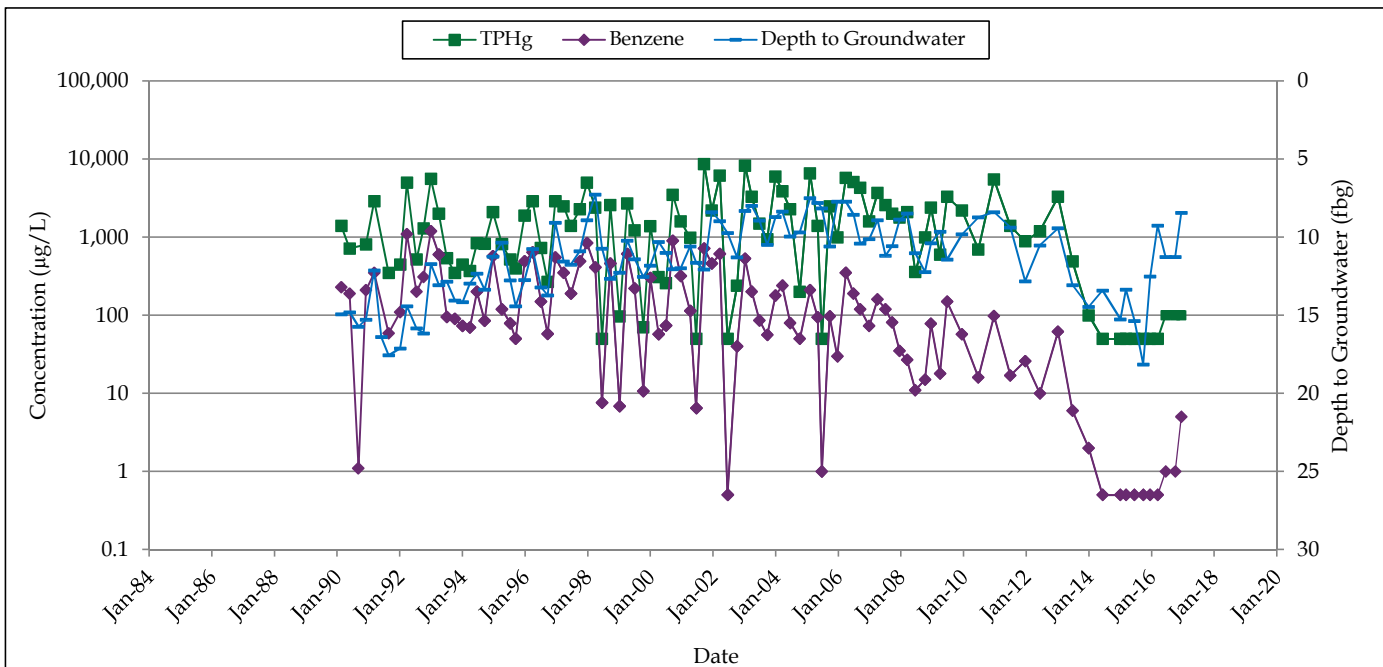

FORMER CHEVRON SERVICE STATION 95607
 5269 CROW CANYON ROAD
 CASTRO VALLEY, CALIFORNIA

C-12: TPHG AND BENZENE
 CONCENTRATIONS AND DEPTH TO
 GROUNDWATER

Predicted Time to Water Quality Objectives in Well C-17

Former Chevron Service Station, 5269 Crow Canyon Road, Castro Valley, California

$$y = b e^{ax} \quad \implies \quad x = \ln(y/b) / a$$

where: y = concentration in $\mu\text{g/L}$ a = decay constant
 b = concentration at time (x) x = time (x) in days

Given	Constituent	Total Petroleum Hydrocarbons as Gasoline (TPHg)	Benzene
Water Quality Objective (WQO):	y	100	1
Constant:	b	NA	NA
Constant:	a	NA	NA
Starting date for current trend:		5/28/2015	7/9/2015

Calculate		TPHg	Benzene
Attenuation Half Life (years):	$(-\ln(2)/a)/365.25$	NA	NA
Estimated Date to Reach WQO:	$(x = \ln(y/b) / a)$	Stable	WQO Met

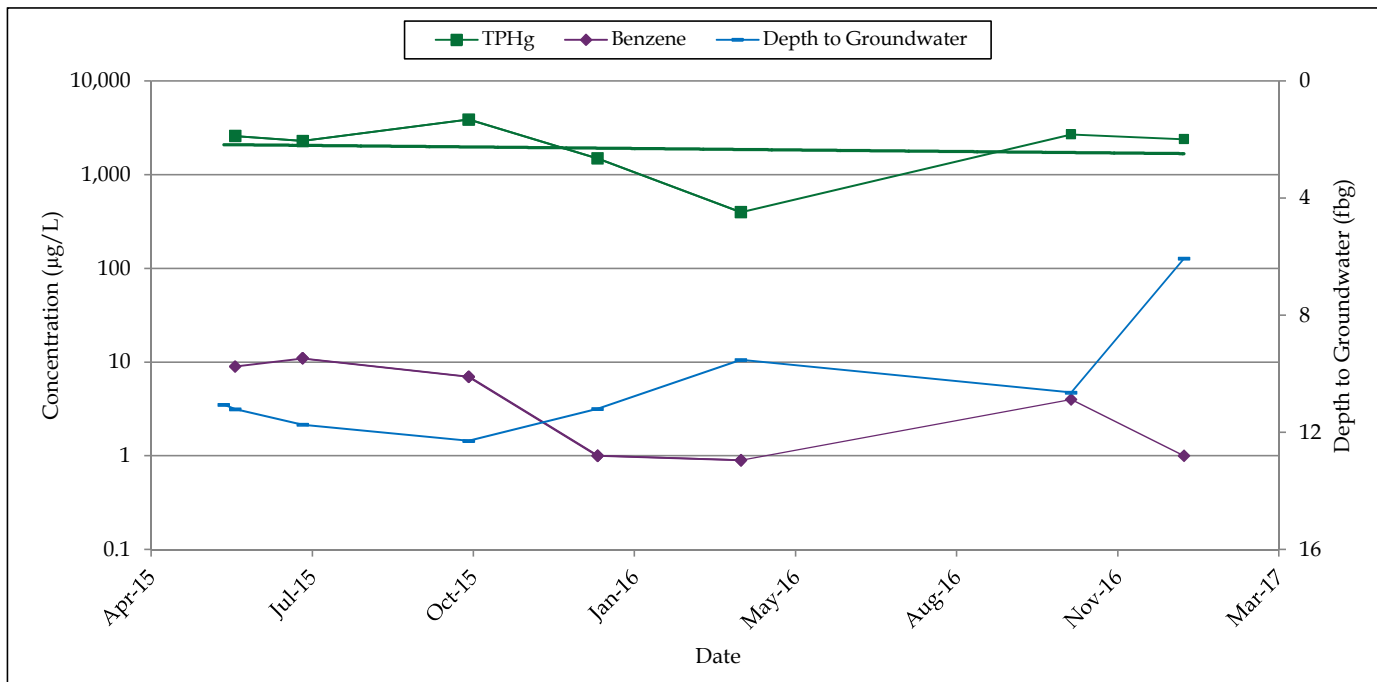

FORMER CHEVRON SERVICE STATION 95607
 5269 CROW CANYON ROAD
 CASTRO VALLEY, CALIFORNIA

C-17: TPHG AND BENZENE
 CONCENTRATIONS AND DEPTH TO
 GROUNDWATER