



**RECEIVED**

*8:08 am, Feb 28, 2012*

Alameda County  
Environmental Health

**Ian Robb**  
Project Manager  
Marketing Business Unit

**Chevron Environmental  
Management Company**  
6101 Bollinger Canyon Road  
San Ramon, CA 94583  
Tel (925) 790-6513  
ianrobb@chevron.com

Alameda County Health Care Services  
1131 Harbor Bay Parkway, Suite 250  
Alameda, CA 94502-6577

Re: Former Chevron Service Station No. 9-5607  
5269 Crow Canyon Road  
Castro Valley, CA  
ACEH Case #RO 0350

I have reviewed the attached First Semi-Annual 2012 Groundwater Monitoring and Sampling Report dated February 27, 2012.

I agree with the conclusions and recommendations presented in the referenced report. This information in this report is accurate to the best of my knowledge and all local Agency/Regional Board guidelines have been followed. This report was prepared by Conestoga Rovers Associates, upon who assistance and advice I have relied.

This letter is submitted pursuant to the requirements of California Water Code Section 13267(b)(1) and the regulating implementation entitled Appendix A pertaining thereto.

I declare under penalty of perjury that the foregoing is true and correct to the best of my knowledge.

Sincerely,

A handwritten signature in blue ink, appearing to read "I. Robb".

Ian Robb  
Project Manager

Attachment: First Semi-Annual 2012 Groundwater Monitoring and Sampling Report



**CONESTOGA-ROVERS  
& ASSOCIATES**

5900 Hollis Street, Suite A  
Emeryville, California 94608  
Telephone: (510) 420-0700 Fax: (510) 420-9170  
<http://www.craworld.com>

February 27, 2012

Reference No. 311950

Mr. Mark Detterman  
Alameda County Environmental Health Services (ACEHS)  
1131 Harbor Bay Parkway, Suite 250  
Alameda, California 94502-6540

Re: First Semi-Annual 2012  
Groundwater Monitoring and Sampling Report  
Chevron Service Station 9-5607  
5269 Crow Canyon Road  
Castro Valley, California  
ACEH LOP #RO0350

---

Dear Mr. Detterman:

Conestoga-Rovers & Associates (CRA) is submitting this *First Semi-Annual 2012 Groundwater Monitoring and Sampling Report* for the site referenced above (Figure 1) on behalf of Chevron Environmental Management Company (Chevron). Groundwater monitoring and sampling was performed by Gettler-Ryan, Inc. (G-R) of Dublin, California and their January 23, 2012 *Groundwater Monitoring and Sampling Data Package* is included as Attachment A. Current groundwater monitoring and sampling data are presented in Table 1. Lancaster Laboratories' January 26, 2012 *Analytical Results* is included as Attachment B. Historical groundwater monitoring and sampling data are included as Attachment C.

---

Equal  
Employment Opportunity  
Employer

---



**CONESTOGA-ROVERS  
& ASSOCIATES**

February 27, 2012

Reference No. 311950

- 2 -

Please contact Kiersten Hoey at (510) 420-3347 if you have any questions or require additional information.

Sincerely,

CONESTOGA-ROVERS & ASSOCIATES

Kiersten Hoey

Greg Barclay, PG 6260

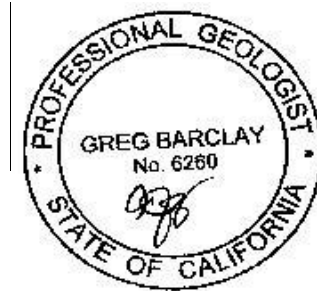

KH/cw/13  
Encl.

Figure 1	Vicinity Map
Figure 2	Groundwater Elevation Contour and Hydrocarbon Concentration Map
Table 1	Groundwater Monitoring and Sampling Data
Attachment A	Monitoring Data Package
Attachment B	Laboratory Analytical Report
Attachment C	Historical Groundwater Monitoring and Sampling Data

cc: Mr. Ian Robb, Chevron (*electronic copy*)  
Mr. Kevin Hinkley, Property Owner  
Ms. Diane Riggs, Forest Creek Townhomes Association

## FIGURES

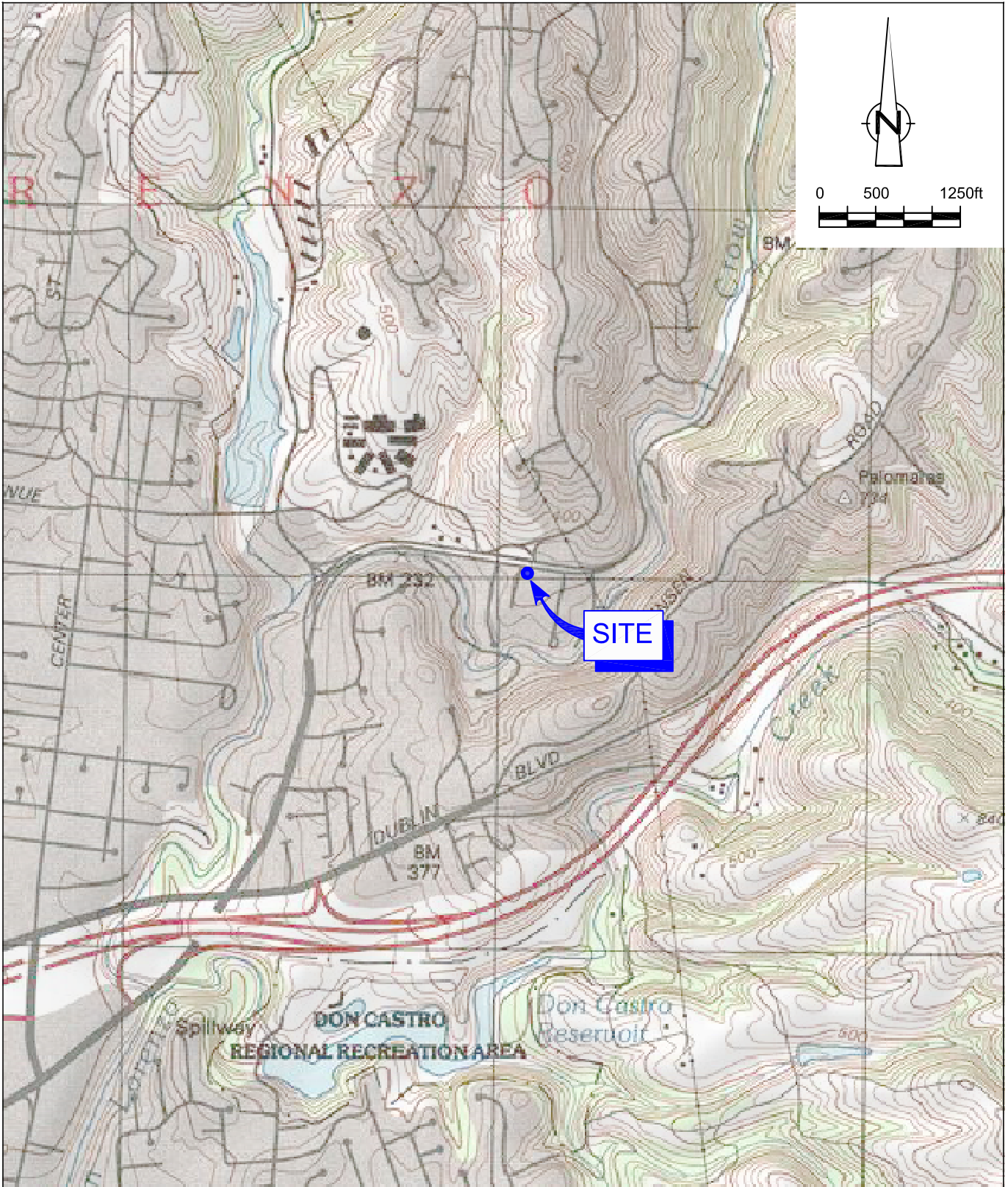

SOURCE: TOPO! MAPS.

Figure 1  
 VICINITY MAP  
 FORMER CHEVRON STATION 95607  
 5269 CROW CANYON ROAD  
 Castro Valley, California



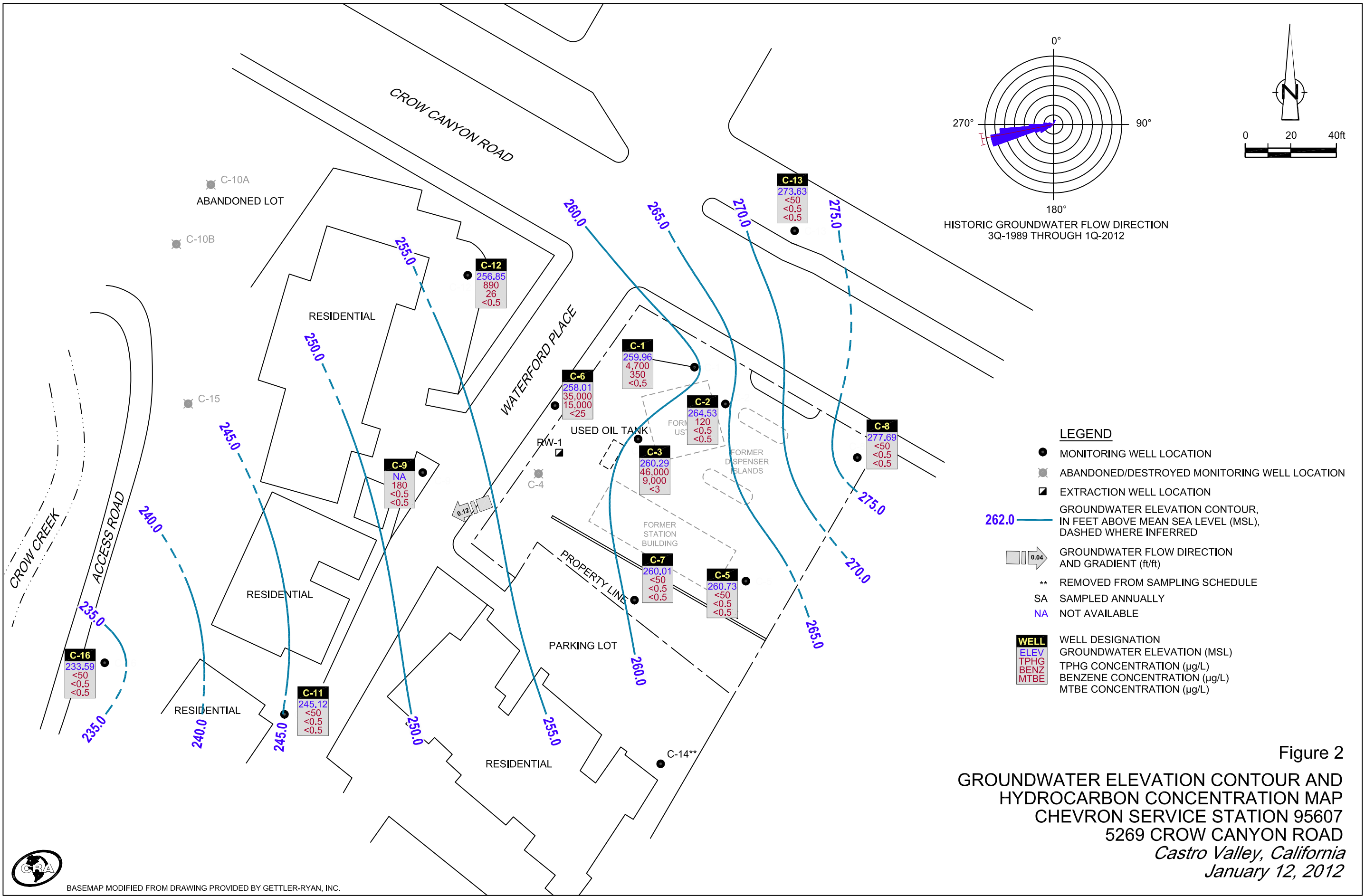

## TABLE

**TABLE 1  
GROUNDWATER MONITORING AND SAMPLING DATA  
FORMER CHEVRON SERVICE STATION 9-5607  
5269 CROW CANYON RD, CASTRO VALLEY, CALIFORNIA**

Location	Date	TOC	DTW	GWE	HYDROCARBONS		PRIMARY VOCS					ADDITIONAL VOCS					
					TPH-GRO	MTBE by SW8260	B	T	E	X	Ethanol	TBA	DIPE	ETBE	TAME	EDB	1,2-DCA
	Units	ft	ft	ft-amsl	µg/L	µg/L	µg/L	µg/L	µg/L	µg/L	µg/L	µg/L	µg/L	µg/L	µg/L	µg/L	µg/L
C-1	07/13/2010	283.46	17.50	265.96	4,500	180	27	57	42	<0.5	<50	8	<0.5	<0.5	<0.5	<0.5	<0.5
C-1	01/12/2011	283.46	16.72	266.74	2,100	100	10	9	9	<0.5	<50	3	<0.5	<0.5	<0.5	<0.5	<0.5
C-1	07/23/2011 <sup>1</sup>	283.46	-	-	-	-	-	-	-	-	-	-	-	-	-	-	-
C-1	<b>01/12/2012<sup>1</sup></b>	<b>283.46</b>	<b>23.50</b>	<b>259.96</b>	<b>4,700</b>	<b>350</b>	<b>41</b>	<b>33</b>	<b>36</b>	<b>&lt;0.5</b>	<b>&lt;50</b>	<b>7</b>	<b>&lt;0.5</b>	<b>&lt;0.5</b>	<b>&lt;0.5</b>	<b>&lt;0.5</b>	<b>&lt;0.5</b>
C-2	07/13/2010 <sup>1</sup>	-	-	-	-	-	-	-	-	-	-	-	-	-	-	-	-
C-2	01/12/2011	284.37	14.10	270.27	92	<0.5	<0.5	<0.5	<0.5	<0.5	<50	<2	<0.5	<0.5	<0.5	<0.5	<0.5
C-2	07/23/2011 <sup>1</sup>	284.37	-	-	-	-	-	-	-	-	-	-	-	-	-	-	-
C-2	<b>01/12/2012<sup>1</sup></b>	<b>284.37</b>	<b>19.84</b>	<b>264.53</b>	<b>120</b>	<b>&lt;0.5</b>	<b>&lt;0.5</b>	<b>&lt;0.5</b>	<b>&lt;0.5</b>	<b>&lt;0.5</b>	<b>&lt;50</b>	<b>&lt;2</b>	<b>&lt;0.5</b>	<b>&lt;0.5</b>	<b>&lt;0.5</b>	<b>&lt;0.5</b>	<b>&lt;0.5</b>
C-3	07/13/2010	285.98	19.52	266.46	49,000	9,300	400	3,200	5,200	<3	<250	67	<3	<3	<3	<3	<3
C-3	01/12/2011	285.98	19.00	266.98	44,000	12,000	300	2,400	3,600	<10	<1,000	<40	<10	<10	<10	<10	<10
C-3	07/27/2011	285.98	21.34	264.64	48,000	11,000	240	2,800	2,200	<10	<1,000	80	<10	<10	<10	<10	<10
C-3	<b>01/12/2012</b>	<b>285.98</b>	<b>25.69</b>	<b>260.29</b>	<b>46,000</b>	<b>9,000</b>	<b>390</b>	<b>3,100</b>	<b>3,100</b>	<b>&lt;3</b>	<b>&lt;250</b>	<b>83</b>	<b>&lt;3</b>	<b>&lt;3</b>	<b>&lt;3</b>	<b>&lt;3</b>	<b>3</b>
C-5	07/13/2010 <sup>1</sup>	-	-	-	-	-	-	-	-	-	-	-	-	-	-	-	-
C-5	01/12/2011	287.95	19.58	268.37	<50	<0.5	<0.5	<0.5	<0.5	<0.5	<50	<2	1	<0.5	<0.5	<0.5	<0.5
C-5	07/23/2011 <sup>1</sup>	287.95	-	-	-	-	-	-	-	-	-	-	-	-	-	-	-
C-5	<b>01/12/2012<sup>1</sup></b>	<b>287.95</b>	<b>27.22</b>	<b>260.73</b>	<b>&lt;50</b>	<b>&lt;0.5</b>	<b>&lt;0.5</b>	<b>&lt;0.5</b>	<b>&lt;0.5</b>	<b>&lt;0.5</b>	<b>&lt;50</b>	<b>&lt;2</b>	<b>1</b>	<b>&lt;0.5</b>	<b>&lt;0.5</b>	<b>&lt;0.5</b>	<b>&lt;0.5</b>
C-6	07/13/2010	275.28	11.40	263.88	25,000	9,500	75	640	140	19	<250	79	<3	<3	<3	<3	<3
C-6	01/12/2011	275.28	11.10	264.18	27,000	12,000	120	960	270	16	<1,000	73	<10	<10	<10	<10	<10



**TABLE 1  
GROUNDWATER MONITORING AND SAMPLING DATA  
FORMER CHEVRON SERVICE STATION 9-5607  
5269 CROW CANYON RD, CASTRO VALLEY, CALIFORNIA**

Location	Date	TOC	DTW	GWE	HYDROCARBONS		PRIMARY VOCS					ADDITIONAL VOCS					
					TPH-GRO	B	T	E	X	MTBE by SW8260	Ethanol	TBA	DIPE	ETBE	TAME	EDB	1,2-DCA
	Units	ft	ft	ft-amsl	µg/L	µg/L	µg/L	µg/L	µg/L	µg/L	µg/L	µg/L	µg/L	µg/L	µg/L	µg/L	µg/L
C-6	07/23/2011	275.28	13.19	262.09	30,000	12,000	46	270	62	<25	<2,500	120	<25	<25	<25	<25	<25
<b>C-6</b>	<b>01/12/2012</b>	<b>275.28</b>	<b>17.27</b>	<b>258.01</b>	<b>35,000</b>	<b>15,000</b>	<b>83</b>	<b>690</b>	<b>190</b>	<b>&lt;25</b>	<b>&lt;2,500</b>	<b>200</b>	<b>&lt;25</b>	<b>&lt;25</b>	<b>&lt;25</b>	<b>&lt;25</b>	<b>&lt;25</b>
C-7	07/13/2010	270.70	5.22	265.48	120	<0.5	<0.5	<0.5	<0.5	<0.5	<50	<2	0.5	<0.5	<0.5	<0.5	<0.5
C-7	01/12/2011	270.70	3.54	267.16	<50	<0.5	<0.5	<0.5	<0.5	<0.5	<50	<2	0.5	<0.5	<0.5	<0.5	<0.5
C-7	07/23/2011 <sup>1</sup>	270.70	-	-	-	-	-	-	-	-	-	-	-	-	-	-	-
<b>C-7</b>	<b>01/12/2012<sup>1</sup></b>	<b>270.70</b>	<b>10.69</b>	<b>260.01</b>	<b>&lt;50</b>	<b>&lt;0.5</b>	<b>&lt;0.5</b>	<b>&lt;0.5</b>	<b>&lt;0.5</b>	<b>&lt;0.5</b>	<b>&lt;50</b>	<b>&lt;2</b>	<b>&lt;0.5</b>	<b>&lt;0.5</b>	<b>&lt;0.5</b>	<b>&lt;0.5</b>	<b>&lt;0.5</b>
C-8	07/13/2010 <sup>1</sup>	-	-	-	-	-	-	-	-	-	-	-	-	-	-	-	-
C-8	01/12/2011	288.40	5.35	283.05	<50	<0.5	<0.5	<0.5	<0.5	<0.5	<50	<2	<0.5	<0.5	<0.5	<0.5	<0.5
C-8	07/23/2011 <sup>1</sup>	288.40	-	-	-	-	-	-	-	-	-	-	-	-	-	-	-
<b>C-8</b>	<b>01/12/2012<sup>1</sup></b>	<b>288.40</b>	<b>10.71</b>	<b>277.69</b>	<b>&lt;50</b>	<b>&lt;0.5</b>	<b>&lt;0.5</b>	<b>&lt;0.5</b>	<b>&lt;0.5</b>	<b>&lt;0.5</b>	<b>&lt;50</b>	<b>&lt;2</b>	<b>&lt;0.5</b>	<b>&lt;0.5</b>	<b>&lt;0.5</b>	<b>&lt;0.5</b>	<b>&lt;0.5</b>
C-9	07/13/2010 <sup>3</sup>	-	-	-	-	-	-	-	-	-	-	-	-	-	-	-	-
C-9	01/12/2011	-	8.42	-	96	3	<0.5	<0.5	<0.5	<0.5	<50	<2	<0.5	<0.5	<0.5	<0.5	<0.5
C-9	07/23/2011	-	10.40	-	88	0.6	<0.5	<0.5	<0.5	<0.5	<50	<2	<0.5	<0.5	<0.5	<0.5	<0.5
<b>C-9</b>	<b>01/12/2012</b>	<b>-</b>	<b>13.60</b>	<b>-</b>	<b>180</b>	<b>&lt;0.5</b>	<b>&lt;0.5</b>	<b>&lt;0.5</b>	<b>&lt;0.5</b>	<b>&lt;0.5</b>	<b>&lt;50</b>	<b>&lt;2</b>	<b>&lt;0.5</b>	<b>&lt;0.5</b>	<b>&lt;0.5</b>	<b>&lt;0.5</b>	<b>&lt;0.5</b>
C-11	07/13/2010	265.30	17.64	247.66	<50	<0.5	<0.5	<0.5	<0.5	<0.5	<50	<2	<0.5	<0.5	<0.5	<0.5	<0.5
C-11	01/12/2011	265.30	15.52	249.78	<50	<0.5	<0.5	<0.5	<0.5	<0.5	<50	<2	<0.5	<0.5	<0.5	<0.5	<0.5
C-11	07/23/2011 <sup>1</sup>	265.30	-	-	-	-	-	-	-	-	-	-	-	-	-	-	-
<b>C-11</b>	<b>01/12/2012<sup>1</sup></b>	<b>265.30</b>	<b>20.18</b>	<b>245.12</b>	<b>&lt;50</b>	<b>&lt;0.5</b>	<b>&lt;0.5</b>	<b>&lt;0.5</b>	<b>&lt;0.5</b>	<b>&lt;0.5</b>	<b>&lt;50</b>	<b>&lt;2</b>	<b>&lt;0.5</b>	<b>&lt;0.5</b>	<b>&lt;0.5</b>	<b>&lt;0.5</b>	<b>&lt;0.5</b>

**TABLE 1  
GROUNDWATER MONITORING AND SAMPLING DATA  
FORMER CHEVRON SERVICE STATION 9-5607  
5269 CROW CANYON RD, CASTRO VALLEY, CALIFORNIA**

Location	Date	TOC	DTW	GWE	HYDROCARBONS		PRIMARY VOCS					ADDITIONAL VOCS					
					TPH-GRO	MTBE by SW8260	B	T	E	X	Ethanol	TBA	DIPE	ETBE	TAME	EDB	1,2-DCA
	Units	ft	ft	ft-amsl	µg/L	µg/L	µg/L	µg/L	µg/L	µg/L	µg/L	µg/L	µg/L	µg/L	µg/L	µg/L	µg/L
C-12	07/13/2010	269.66	8.72	260.94	700	16	<0.5	0.7	2	0.6	<50	<2	<0.5	<0.5	<0.5	<0.5	<0.5
C-12	01/12/2011	269.66	8.38	261.28	5,500	98	0.6	9	22	<0.5	<50	<2	<0.5	<0.5	<0.5	0.6	<0.5
C-12	07/23/2011	269.66	9.36	260.30	1,400	17	<0.5	2	2	<0.5	<50	<2	<0.5	<0.5	<0.5	<0.5	<0.5
<b>C-12</b>	<b>01/12/2012</b>	<b>269.66</b>	<b>12.81</b>	<b>256.85</b>	<b>890</b>	<b>26</b>	<b>&lt;0.5</b>	<b>1</b>	<b>2</b>	<b>&lt;0.5</b>	<b>&lt;50</b>	<b>&lt;2</b>	<b>&lt;0.5</b>	<b>&lt;0.5</b>	<b>&lt;0.5</b>	<b>&lt;0.5</b>	<b>&lt;0.5</b>
C-13	07/13/2010	284.32	8.91	275.41	<50	<0.5	<0.5	<0.5	<0.5	<0.5	<50	<2	<0.5	<0.5	<0.5	<0.5	<0.5
C-13	01/12/2011	284.32	8.41	275.91	610	2	<0.5	8	0.8	<0.5	<50	<2	<0.5	<0.5	<0.5	<0.5	<0.5
C-13	07/23/2011	284.32	-	-	-	-	-	-	-	-	-	-	-	-	-	-	-
<b>C-13</b>	<b>01/12/2012</b>	<b>284.32</b>	<b>10.69</b>	<b>273.63</b>	<b>&lt;50</b>	<b>&lt;0.5</b>	<b>&lt;0.5</b>	<b>&lt;0.5</b>	<b>&lt;0.5</b>	<b>&lt;0.5</b>	<b>&lt;50</b>	<b>&lt;2</b>	<b>&lt;0.5</b>	<b>&lt;0.5</b>	<b>&lt;0.5</b>	<b>&lt;0.5</b>	<b>&lt;0.5</b>
C-14	07/13/2010 <sup>2</sup>	-	-	-	-	-	-	-	-	-	-	-	-	-	-	-	-
C-14	01/12/2011 <sup>2</sup>	270.74	-	-	-	-	-	-	-	-	-	-	-	-	-	-	-
C-14	07/23/2011 <sup>2</sup>	270.74	-	-	-	-	-	-	-	-	-	-	-	-	-	-	-
<b>C-14</b>	<b>01/12/2012<sup>2</sup></b>	<b>270.74</b>	<b>-</b>	<b>-</b>	<b>-</b>	<b>-</b>	<b>-</b>	<b>-</b>	<b>-</b>	<b>-</b>	<b>-</b>	<b>-</b>	<b>-</b>	<b>-</b>	<b>-</b>	<b>-</b>	<b>-</b>
C-16	07/13/2010 <sup>1</sup>	-	-	-	-	-	-	-	-	-	-	-	-	-	-	-	-
C-16	01/12/2011	246.69	11.47	235.22	<50	<0.5	<0.5	<0.5	<0.5	<0.5	<50	<2	<0.5	<0.5	<0.5	<0.5	<0.5
C-16	07/23/2011 <sup>1</sup>	246.69	-	-	-	-	-	-	-	-	-	-	-	-	-	-	-
<b>C-16</b>	<b>01/12/2012<sup>1</sup></b>	<b>246.69</b>	<b>13.10</b>	<b>233.59</b>	<b>&lt;50</b>	<b>&lt;0.5</b>	<b>&lt;0.5</b>	<b>&lt;0.5</b>	<b>&lt;0.5</b>	<b>&lt;0.5</b>	<b>&lt;50</b>	<b>&lt;2</b>	<b>&lt;0.5</b>	<b>&lt;0.5</b>	<b>&lt;0.5</b>	<b>&lt;0.5</b>	<b>&lt;0.5</b>
QA	07/13/2010	-	-	-	<50	<0.5	<0.5	<0.5	<0.5	<0.5	-	-	-	-	-	-	-

**TABLE 1**  
**GROUNDWATER MONITORING AND SAMPLING DATA**  
**FORMER CHEVRON SERVICE STATION 9-5607**  
**5269 CROW CANYON RD, CASTRO VALLEY, CALIFORNIA**

Location	Date	TOC	DTW	GWE	HYDROCARBONS	PRIMARY VOCS					ADDITIONAL VOCS						
					TPH-GRO	B	T	E	X	MTBE by SW8260	Ethanol	TBA	DIPE	ETBE	TAME	EDB	1,2-DCA
	Units	ft	ft	ft-amsl	µg/L	µg/L	µg/L	µg/L	µg/L	µg/L	µg/L	µg/L	µg/L	µg/L	µg/L	µg/L	µg/L
QA	01/12/2011	-	-	-	<50	<0.5	<0.5	<0.5	<0.5	<0.5	-	-	-	-	-	-	-
QA	07/23/2011	-	-	-	<50	<0.5	<0.5	<0.5	<0.5	<0.5	-	-	-	-	-	-	-
QA	07/27/2011	-	-	-	<50	<0.5	<0.5	<0.5	<0.5	<0.5	-	-	-	-	-	-	-
QA	01/12/2012	-	-	-	<50	<0.5	<0.5	<0.5	<0.5	<0.5	-	-	-	-	-	-	-

**TABLE 1  
GROUNDWATER MONITORING AND SAMPLING DATA  
FORMER CHEVRON SERVICE STATION 9-5607  
5269 CROW CANYON RD, CASTRO VALLEY, CALIFORNIA**

Location	Date	TOC	DTW	GWE	HYDROCARBONS	PRIMARY VOCS					ADDITIONAL VOCS						
					TPH-GRO	B	T	E	X	MTBE by SW8260	Ethanol	TBA	DIPE	ETBE	TAME	EDB	1,2-DCA
	Units	ft	ft	ft-amsl	µg/L	µg/L	µg/L	µg/L	µg/L	µg/L	µg/L	µg/L	µg/L	µg/L	µg/L	µg/L	µg/L

**Abbreviations and Notes:**

- TOC = Top of Casing
- DTW = Depth to Water
- GWE = Groundwater elevation
- (ft-amsl) = Feet Above Mean sea level
- ft = Feet
- µg/L = Micrograms per Liter
- TPH-GRO = Total Petroleum Hydrocarbons - Gasoline Range Organics
- VOCS = Volatile Organic Compounds
- B = Benzene
- T = Toluene
- E = Ethylbenzene
- X = Xylene
- MTBE = Methyl tert butyl ether
- TBA = Tert-Butyl alcohol
- DIPE = Diisopropyl ether
- ETBE = Tert-Butyl ethyl ether
- TAME = Tert-Amyl methyl ether
- EDB = 1,2-Dibromoethane (Ethylene dibromide)
- 1,2-EDC = 1,2-Dichloroethane
- = Not available / not applicable
- <x = Not detected above laboratory method detection limit

**TABLE 1  
GROUNDWATER MONITORING AND SAMPLING DATA  
FORMER CHEVRON SERVICE STATION 9-5607  
5269 CROW CANYON RD, CASTRO VALLEY, CALIFORNIA**

Location	Date	TOC	DTW	GWE	HYDROCARBONS		PRIMARY VOCS					ADDITIONAL VOCS					
					TPH-GRO		B	T	E	X	MTBE by SW8260	Ethanol	TBA	DIPE	ETBE	TAME	EDB
	Units	ft	ft	ft-amsl	µg/L	µg/L	µg/L	µg/L	µg/L	µg/L	µg/L	µg/L	µg/L	µg/L	µg/L	µg/L	µg/L

- \* TOC elevations
- \*\* GWE was corrected for the presence of LNAPL; correction factor: [(TOC - DTW) + (LNAPLT x 0.80)].
- 1 Sampled annually
- 2 Removed from monitoring/sampling schedule
- 3 Not able to access well due to bee hive 2 feet from well

ATTACHMENT A

MONITORING DATA PACKAGE



# GETTLER-RYAN INC.



## TRANSMITTAL

January 23, 2012  
G-R #386539

TO: Ms. Kiersten Hoey  
Conestoga-Rovers & Associates  
5900 Hollis Street, Suite A  
Emeryville, California 94608

FROM: Deanna L. Harding  
Project Coordinator   
Gettler-Ryan Inc.  
6747 Sierra Court, Suite J  
Dublin, California 94568

RE: **Chevron Service Station**  
**#9-5607**  
**5269 Crow Canyon Road**  
**Castro Valley, California**  
**RO 0000350**  
RWQCB-Case No. 01-0375

WE HAVE ENCLOSED THE FOLLOWING:

COPIES	DATED	DESCRIPTION
VIA PDF		Groundwater Monitoring and Sampling Data Package First Semi-Annual Event of January 12, 2012

### COMMENTS:

Pursuant to your request, we are providing you with copies of the above referenced data for your use.

Please provide us the updated historical data prior to the next monitoring and sampling event for our field use.

Please feel free to contact me if you have any comments/questions.

trans/9-5607







## STANDARD OPERATING PROCEDURE - GROUNDWATER SAMPLING

Gettler-Ryan Inc. (GR) field personnel adhere to the following procedures for the collection and handling of groundwater samples prior to analysis by the analytical laboratory. All work is performed in accordance with the GR Health & Safety Plan and all client-specific programs. The scope of work and type of analysis to be performed is determined prior to commencing field work.

Prior to sampling, the presence or absence of free-phase hydrocarbons is determined using an interface probe. Product thickness, if present, is measured to the nearest 0.01 foot and is noted in the field notes. In addition, all depth to water level measurements are collected with a static water level indicator and are also recorded in the field notes, prior to purging and sampling any wells.

After water levels are collected and prior to sampling, if purging is to occur, each well is purged a minimum of three well casing volumes of water using pre-cleaned pumps (stack, peristaltic or Grundfos), or disposable bailers. Temperature, pH and electrical conductivity are measured a minimum of three times during the purging (additional parameters such as dissolved oxygen, oxidation reduction potential, turbidity may also be measured, depending on specific scope of work.). Purging continues until these parameters stabilize.

Groundwater samples are collected using disposable bailers. The water samples are transferred from the bailer into appropriate containers. Pre-preserved containers, supplied by analytical laboratories, are used. When pre-preserved containers are not available, the laboratory is instructed to preserve the sample as appropriate. Duplicate samples are collected for the laboratory to use in maintaining quality assurance/quality control standards, as directed by the scope of work. The samples are labeled to include the job number, sample identification, collection date and time, analysis, preservation (if any), and the sample collector's initials. The water samples are placed in a cooler, maintained at 4°C for transport to the laboratory. Once collected in the field, all samples are maintained under chain of custody until delivered to the laboratory.

The chain of custody document includes the job number, type of preservation, if any, analysis requested, sample identification, date and time collected, and the sample collector's name. The chain of custody is signed and dated (including time of transfer) by each person who receives or surrenders the samples, beginning with the field personnel and ending with the laboratory personnel.

A laboratory supplied trip blank accompanies each sampling set. The trip blank is analyzed for some or all of the same compounds as the groundwater samples.

As requested by Chevron Environmental Management Company, the purge water and decontamination water generated during sampling activities is transported by IWM to Chemical Waste Management located in Kettleman Hills, California.



# GETTLER-RYAN INC.

## WELL MONITORING/SAMPLING FIELD DATA SHEET

Client/Facility#: Chevron #9-5607 Job Number: 386539  
 Site Address: 5269 Crow Canyon Road Event Date: 01/12/12 (inclusive)  
 City: Castro Valley, CA Sampler: HAIG R.

Well ID: C-1 Date Monitored: 01/12/12

Well Diameter: 2 1/3 (4) in.

Total Depth: 43.34 ft.

Depth to Water: 23.50 ft.

Volume	3/4"= 0.02	1"= 0.04	2"= 0.17	3"= 0.38
Factor (VF)	4"= 0.66	5"= 1.02	6"= 1.50	12"= 5.80

Check if water column is less than 0.50 ft.

Depth to Water w/ 80% Recharge [(Height of Water Column x 0.20) + DTW]: 27.46  
 xVF 0.66 = 13 x3 case volume = Estimated Purge Volume: 39 gal.

### Purge Equipment:

Disposable Bailer \_\_\_\_\_  
 Stainless Steel Bailer \_\_\_\_\_  
 Stack Pump ✓  
 Suction Pump \_\_\_\_\_  
 Grundfos \_\_\_\_\_  
 Peristaltic Pump \_\_\_\_\_  
 QED Bladder Pump \_\_\_\_\_  
 Other: \_\_\_\_\_

### Sampling Equipment:

Disposable Bailer ✓  
 Pressure Bailer \_\_\_\_\_  
 Discrete Bailer \_\_\_\_\_  
 Peristaltic Pump \_\_\_\_\_  
 QED Bladder Pump \_\_\_\_\_  
 Other: \_\_\_\_\_

Time Started: \_\_\_\_\_ (2400 hrs)  
 Time Completed: \_\_\_\_\_ (2400 hrs)  
 Depth to Product: \_\_\_\_\_ ft  
 Depth to Water: \_\_\_\_\_ ft  
 Hydrocarbon Thickness: 0 ft  
 Visual Confirmation/Description: \_\_\_\_\_  
 Skimmer / Absorbant Sock (circle one)  
 Amt Removed from Skimmer: \_\_\_\_\_ gal  
 Amt Removed from Well: \_\_\_\_\_ gal  
 Water Removed: \_\_\_\_\_  
 Product Transferred to: \_\_\_\_\_

Start Time (purge): 1300 Weather Conditions: SUNNY  
 Sample Time/Date: 1340, 1/12/12 Water Color: CLEAR Odor: (Y) N STRONG  
 Approx. Flow Rate: 1.5 gpm. Sediment Description: \_\_\_\_\_  
 Did well de-water? NO If yes, Time: \_\_\_\_\_ Volume: \_\_\_\_\_ gal. DTW @ Sampling: 26.61

Time (2400 hr.)	Volume (gal.)	pH	Conductivity (µmhos/cm - µS)	Temperature (°C / F)	D.O (mg/L)	ORP (mV)
<u>1308</u>	<u>12</u>	<u>7.63</u>	<u>698</u>	<u>17.8</u>		
<u>1316</u>	<u>24</u>	<u>7.58</u>	<u>693</u>	<u>18.0</u>		
<u>1326</u>	<u>39</u>	<u>7.55</u>	<u>691</u>	<u>17.9</u>		

### LABORATORY INFORMATION

SAMPLE ID	(#) CONTAINER	REFRIG.	PRESERV. TYPE	LABORATORY	ANALYSES
<u>C-1</u>	<u>6</u> x vovial	<u>YES</u>	<u>HCL</u>	<u>LANCASTER</u>	<u>TPH-GRO(8015)/BTX+MTBE(8260)/ 8 OXYS (8260)</u>

COMMENTS: \_\_\_\_\_

Add/Replaced Lock: \_\_\_\_\_ Add/Replaced Plug: \_\_\_\_\_ Add/Replaced Bolt: \_\_\_\_\_



# GETTLER-RYAN INC.

## WELL MONITORING/SAMPLING FIELD DATA SHEET

Client/Facility#: Chevron #9-5607 Job Number: 386539  
 Site Address: 5269 Crow Canyon Road Event Date: 01/12/12 (inclusive)  
 City: Castro Valley, CA Sampler: HAIG K.

Well ID: C-2  
 Well Diameter: 2 3/4 in.  
 Total Depth: 44.91 ft.  
 Depth to Water: 19.84 ft.

Date Monitored: 01/12/12

Volume	3/4"= 0.02	1"= 0.04	2"= 0.17	3"= 0.38
Factor (VF)	4"= 0.66	5"= 1.02	6"= 1.50	12"= 5.80

Depth to Water w/ 80% Recharge [(Height of Water Column x 0.20) + DTW]: 24.81  
 Check if water column is less than 0.50 ft.  
 xVF 0.66 = 16.4 x3 case volume = Estimated Purge Volume: 49.2 gal.

**Purge Equipment:**  
 Disposable Bailer \_\_\_\_\_  
 Stainless Steel Bailer \_\_\_\_\_  
 Stack Pump  \_\_\_\_\_  
 Suction Pump \_\_\_\_\_  
 Grundfos \_\_\_\_\_  
 Peristaltic Pump \_\_\_\_\_  
 QED Bladder Pump \_\_\_\_\_  
 Other: \_\_\_\_\_

**Sampling Equipment:**  
 Disposable Bailer  \_\_\_\_\_  
 Pressure Bailer \_\_\_\_\_  
 Discrete Bailer \_\_\_\_\_  
 Peristaltic Pump \_\_\_\_\_  
 QED Bladder Pump \_\_\_\_\_  
 Other: \_\_\_\_\_

Time Started: \_\_\_\_\_ (2400 hrs)  
 Time Completed: \_\_\_\_\_ (2400 hrs)  
 Depth to Product: \_\_\_\_\_ ft  
 Depth to Water: \_\_\_\_\_ ft  
 Hydrocarbon Thickness: \_\_\_\_\_ ft  
 Visual Confirmation/Description: [Signature]  
 Skimmer / Absorbant Sock (circle one)  
 Amt Removed from Skimmer: \_\_\_\_\_ gal  
 Amt Removed from Well: \_\_\_\_\_ gal  
 Water Removed: \_\_\_\_\_  
 Product Transferred to: \_\_\_\_\_

Start Time (purge): 1145 Weather Conditions: SUNNY  
 Sample Time/Date: 2501/12/12 Water Color: CLEAR Odor: Y N MODERATE  
 Approx. Flow Rate: 1.5 gpm. Sediment Description: \_\_\_\_\_  
 Did well de-water? NO If yes, Time: \_\_\_\_\_ Volume: \_\_\_\_\_ gal. DTW @ Sampling: 24.80

Time (2400 hr.)	Volume (gal.)	pH	Conductivity (µmhos/cm - ±5)	Temperature (C / F)	D.O. (mg/L)	ORP (mV)
<u>1155</u>	<u>15</u>	<u>7.48</u>	<u>709</u>	<u>17.2</u>		
<u>1207</u>	<u>33</u>	<u>7.40</u>	<u>702</u>	<u>17.8</u>		
<u>1218</u>	<u>49.5</u>	<u>7.43</u>	<u>688</u>	<u>17.4</u>		

### LABORATORY INFORMATION

SAMPLE ID	(#) CONTAINER	REFRIG.	PRESERV. TYPE	LABORATORY	ANALYSES
<u>C-2</u>	<u>6</u> x voa vial	<u>YES</u>	<u>HCL</u>	<u>LANCASTER</u>	<u>TPH-GRO(8015)/BTEX+MTBE(8260)/ 8 OXYS (8260)</u>

COMMENTS: SLOW RECOVERY



# GETTLER-RYAN INC.

## WELL MONITORING/SAMPLING FIELD DATA SHEET

Client/Facility#: Chevron #9-5607 Job Number: 386539  
 Site Address: 5269 Crow Canyon Road Event Date: 01/12/12 (inclusive)  
 City: Castro Valley, CA Sampler: HAIG K

Well ID: C-3 Date Monitored: 01/12/12

Well Diameter: 2 1/3 (4) in.

Total Depth: 32.61 ft.

Depth to Water: 25.69 ft.

Volume	3/4"= 0.02	1"= 0.04	2"= 0.17	3"= 0.38
Factor (VF)	4"= 0.66	5"= 1.02	6"= 1.50	12"= 5.80

Check if water column is less than 0.50 ft.

Depth to Water w/ 80% Recharge [(Height of Water Column x 0.20) + DTW]: 27.07  
 $6.92 \times VF 0.66 = 4.56 \times 3 \text{ case volume} = \text{Estimated Purge Volume: } 13.70 \text{ gal.}$

### Purge Equipment:

Disposable Bailer \_\_\_\_\_  
 Stainless Steel Bailer \_\_\_\_\_  
 Stack Pump ✓  
 Suction Pump \_\_\_\_\_  
 Grundfos \_\_\_\_\_  
 Peristaltic Pump \_\_\_\_\_  
 QED Bladder Pump \_\_\_\_\_  
 Other: \_\_\_\_\_

### Sampling Equipment:

Disposable Bailer \_\_\_\_\_  
 Pressure Bailer \_\_\_\_\_  
 Discrete Bailer \_\_\_\_\_  
 Peristaltic Pump \_\_\_\_\_  
 QED Bladder Pump \_\_\_\_\_  
 Other: \_\_\_\_\_

Time Started: \_\_\_\_\_ (2400 hrs)  
 Time Completed: \_\_\_\_\_ (2400 hrs)  
 Depth to Product: \_\_\_\_\_ ft  
 Depth to Water: \_\_\_\_\_ ft  
 Hydrocarbon Thickness: \_\_\_\_\_ ft  
 Visual Confirmation/Description: ✓  
 Skimmer / Absorbant Sock (circle one)  
 Amt Removed from Skimmer: \_\_\_\_\_ gal  
 Amt Removed from Well: \_\_\_\_\_ gal  
 Water Removed: \_\_\_\_\_  
 Product Transferred to: \_\_\_\_\_

Start Time (purge): 1350 Weather Conditions: SUNNY  
 Sample Time/Date: 1425/1/12/12 Water Color: CLEAR Odor: Y/N STRONG  
 Approx. Flow Rate: \_\_\_\_\_ gpm. Sediment Description: \_\_\_\_\_  
 Did well de-water? NO If yes, Time: \_\_\_\_\_ Volume: \_\_\_\_\_ gal. DTW @ Sampling: 27.05

Time (2400 hr.)	Volume (gal.)	pH	Conductivity (µmhos/cm - 16)	Temperature (C / F)	D.O (mg/L)	ORP (mV)
<u>1355</u>	<u>5</u>	<u>7.56</u>	<u>712</u>	<u>16.8</u>		
<u>1400</u>	<u>10</u>	<u>7.57</u>	<u>706</u>	<u>17.1</u>		
<u>1404</u>	<u>14</u>	<u>7.58</u>	<u>703</u>	<u>17.2</u>		

### LABORATORY INFORMATION

SAMPLE ID	(#) CONTAINER	REFRIG.	PRESERV. TYPE	LABORATORY	ANALYSES
<u>C-3</u>	<u>6</u> x vovial	<u>YES</u>	<u>HCL</u>	<u>LANCASTER</u>	<u>TPH-GRO(8015)/BTEX+MTBE(8260)/ 8 OXYS (8260)</u>

COMMENTS: SLOW RECOVERY



# GETTLER-RYAN INC.

## WELL MONITORING/SAMPLING FIELD DATA SHEET

Client/Facility#: Chevron #9-5607  
 Site Address: 5269 Crow Canyon Road  
 City: Castro Valley, CA

Job Number: 386539  
 Event Date: 01/12/12 (inclusive)  
 Sampler: HAIG K.

Well ID: C-5  
 Well Diameter: 2 1/3 (4) in.  
 Total Depth: 40.26 ft.  
 Depth to Water: 27.22 ft.

Date Monitored: 01/12/12

Volume Factor (VF)	3/4" = 0.02	1" = 0.04	2" = 0.17	3" = 0.38
	4" = 0.66	5" = 1.02	6" = 1.50	12" = 5.80

Check if water column is less than 0.50 ft.

Depth to Water w/ 80% Recharge [(Height of Water Column x 0.20) + DTW]: 29.82  
 $13.04 \times VF \ 0.66 = 8.60 \times 3 \text{ case volume} = \text{Estimated Purge Volume: } 25.8 \text{ gal.}$

### Purge Equipment:

Disposable Bailer \_\_\_\_\_  
 Stainless Steel Bailer \_\_\_\_\_  
 Stack Pump  \_\_\_\_\_  
 Suction Pump \_\_\_\_\_  
 Grundfos \_\_\_\_\_  
 Peristaltic Pump \_\_\_\_\_  
 QED Bladder Pump \_\_\_\_\_  
 Other: \_\_\_\_\_

### Sampling Equipment:

Disposable Bailer  \_\_\_\_\_  
 Pressure Bailer \_\_\_\_\_  
 Discrete Bailer \_\_\_\_\_  
 Peristaltic Pump \_\_\_\_\_  
 QED Bladder Pump \_\_\_\_\_  
 Other: \_\_\_\_\_

Time Started: \_\_\_\_\_ (2400 hrs)  
 Time Completed: \_\_\_\_\_ (2400 hrs)  
 Depth to Product: \_\_\_\_\_ ft  
 Depth to Water: \_\_\_\_\_ ft  
 Hydrocarbon Thickness: 0 ft  
 Visual Confirmation/Description: \_\_\_\_\_  
 Skimmer / Absorbant Sock (circle one)  
 Amt Removed from Skimmer: \_\_\_\_\_ gal  
 Amt Removed from Well: \_\_\_\_\_ gal  
 Water Removed: \_\_\_\_\_  
 Product Transferred to: \_\_\_\_\_

Start Time (purge): 1038  
 Sample Time/Date: 1120/1/12/12  
 Approx. Flow Rate: 1.5 gpm.  
 Did well de-water? NO If yes, Time: \_\_\_\_\_ Volume: \_\_\_\_\_ gal. DTW @ Sampling: 29.53

Weather Conditions: SUNNY  
 Water Color: CLEAR Odor: Y/N  
 Sediment Description: \_\_\_\_\_

Time (2400 hr.)	Volume (gal.)	pH	Conductivity (µmhos/cm - µS)	Temperature (C / F)	D.O. (mg/L)	ORP (mV)
<u>1044</u>	<u>9</u>	<u>7.69</u>	<u>598</u>	<u>16.5</u>	_____	_____
<u>1050</u>	<u>18</u>	<u>7.63</u>	<u>589</u>	<u>16.6</u>	_____	_____
<u>1056</u>	<u>26</u>	<u>7.60</u>	<u>586</u>	<u>16.6</u>	_____	_____

### LABORATORY INFORMATION

SAMPLE ID	(#) CONTAINER	REFRIG.	PRESERV. TYPE	LABORATORY	ANALYSES
<u>C-5</u>	<u>6 x vov vial</u>	<u>YES</u>	<u>HCL</u>	<u>LANCASTER</u>	<u>TPH-GRO(8015)/BTEX+MTBE(8260)/ 8 OXYS (8260)</u>

COMMENTS: \_\_\_\_\_  
 \_\_\_\_\_  
 \_\_\_\_\_

Add/Replaced Lock: \_\_\_\_\_ Add/Replaced Plug: \_\_\_\_\_ Add/Replaced Bolt: \_\_\_\_\_



# GETTLER-RYAN INC.

## WELL MONITORING/SAMPLING FIELD DATA SHEET

Client/Facility#: Chevron #9-5607  
 Site Address: 5269 Crow Canyon Road  
 City: Castro Valley, CA

Job Number: 386539  
 Event Date: 1/12/12 (inclusive)  
 Sampler: JH

Well ID: C-6  
 Well Diameter: 213/4 in.  
 Total Depth: 30.32 ft.  
 Depth to Water: 17.27 ft.  
13.05 xVF .66 = 8.61

Date Monitored: 1/12/12

Volume	3/4" = 0.02	1" = 0.04	2" = 0.17	3" = 0.38
Factor (VF)	4" = 0.66	5" = 1.02	6" = 1.50	12" = 5.80

Check if water column is less than 0.50 ft.

Depth to Water w/ 80% Recharge [(Height of Water Column x 0.20) + DTW]: 19.88 x3 case volume = Estimated Purge Volume: 25.83 gal.

### Purge Equipment:

Disposable Bailer \_\_\_\_\_  
 Stainless Steel Bailer \_\_\_\_\_  
 Stack Pump X  
 Suction Pump \_\_\_\_\_  
 Grundfos \_\_\_\_\_  
 Peristaltic Pump \_\_\_\_\_  
 QED Bladder Pump \_\_\_\_\_  
 Other: \_\_\_\_\_

### Sampling Equipment:

Disposable Bailer \_\_\_\_\_  
 Pressure Bailer \_\_\_\_\_  
 Discrete Bailer \_\_\_\_\_  
 Peristaltic Pump \_\_\_\_\_  
 QED Bladder Pump \_\_\_\_\_  
 Other: \_\_\_\_\_

Time Started: \_\_\_\_\_ (2400 hrs)  
 Time Completed: \_\_\_\_\_ (2400 hrs)  
 Depth to Product: \_\_\_\_\_ ft  
 Depth to Water: \_\_\_\_\_ ft  
 Hydrocarbon Thickness: \_\_\_\_\_ ft  
 Visual Confirmation/Description: \_\_\_\_\_  
 Skimmer / Absorbent Sock (circle one)  
 Amt Removed from Skimmer: \_\_\_\_\_ gal  
 Amt Removed from Well: \_\_\_\_\_ gal  
 Water Removed: \_\_\_\_\_  
 Product Transferred to: \_\_\_\_\_

Start Time (purge): 1300 Weather Conditions: Clear  
 Sample Time/Date: 1345 / 1/12/12 Water Color: Grey Odor: (Y) N Strong  
 Approx. Flow Rate: 1 gpm. Sediment Description: L.S.H.  
 Did well de-water? No If yes, Time: \_\_\_\_\_ Volume: \_\_\_\_\_ gal. DTW @ Sampling: 19.24

Time (2400 hr.)	Volume (gal.)	pH	Conductivity (µmhos/cm - 10)	Temperature (°/ F)	D.O. (mg/L)	ORP (mV)
<u>1309</u>	<u>9</u>	<u>7.82</u>	<u>1245</u>	<u>18.9</u>		
<u>1318</u>	<u>18</u>	<u>7.65</u>	<u>1309</u>	<u>18.4</u>		
<u>1326</u>	<u>26</u>	<u>7.58</u>	<u>1326</u>	<u>18.7</u>		

### LABORATORY INFORMATION

SAMPLE ID	(#) CONTAINER	REFRIG.	PRESERV. TYPE	LABORATORY	ANALYSES
<u>C-6</u>	<u>6</u> x voa vial	<u>YES</u>	<u>HCL</u>	<u>LANCASTER</u>	<u>TPH-GRO(8015)/BTEX+MTBE(8260)/ 8 OXYS (8260)</u>

COMMENTS: \_\_\_\_\_

Add/Replaced Lock: \_\_\_\_\_ Add/Replaced Plug: \_\_\_\_\_ Add/Replaced Bolt: \_\_\_\_\_



# GETTLER-RYAN INC.

## WELL MONITORING/SAMPLING FIELD DATA SHEET

Client/Facility#: Chevron #9-5607 Job Number: 386539  
 Site Address: 5269 Crow Canyon Road Event Date: 1/12/12 (inclusive)  
 City: Castro Valley, CA Sampler: JH

Well ID: C-7 Date Monitored: 1/12/12  
 Well Diameter: 2 13/16 in.  
 Total Depth: 26.72 ft.  
 Depth to Water: 10.69 ft.

Volume	3/4"= 0.02	1"= 0.04	2"= 0.17	3"= 0.38
Factor (VF)	4"= 0.66	5"= 1.02	6"= 1.50	12"= 5.80

Check if water column is less than 0.50 ft.

Depth to Water w/ 80% Recharge [(Height of Water Column x 0.20) + DTW]: 13.89  
 xVF .17 = 2.72 x3 case volume = Estimated Purge Volume: 8.17 gal.

### Purge Equipment:

Disposable Bailer \_\_\_\_\_  
 Stainless Steel Bailer \_\_\_\_\_  
 Stack Pump X  
 Suction Pump \_\_\_\_\_  
 Grundfos \_\_\_\_\_  
 Peristaltic Pump \_\_\_\_\_  
 QED Bladder Pump \_\_\_\_\_  
 Other: \_\_\_\_\_

### Sampling Equipment:

Disposable Bailer \_\_\_\_\_  
 Pressure Bailer \_\_\_\_\_  
 Discrete Bailer \_\_\_\_\_  
 Peristaltic Pump \_\_\_\_\_  
 QED Bladder Pump \_\_\_\_\_  
 Other: \_\_\_\_\_

Time Started: \_\_\_\_\_ (2400 hrs)  
 Time Completed: \_\_\_\_\_ (2400 hrs)  
 Depth to Product: \_\_\_\_\_ ft  
 Depth to Water: \_\_\_\_\_ ft  
 Hydrocarbon Thickness: \_\_\_\_\_ ft  
 Visual Confirmation/Description: \_\_\_\_\_  
 Skimmer / Absorbant Sock (circle one)  
 Amt Removed from Skimmer: \_\_\_\_\_ gal  
 Amt Removed from Well: \_\_\_\_\_ gal  
 Water Removed: \_\_\_\_\_  
 Product Transferred to: \_\_\_\_\_

Start Time (purge): 0840 Weather Conditions: clean  
 Sample Time/Date: 0925 / 1/12/12 Water Color: clean Odor: Y / B  
 Approx. Flow Rate: 1 gpm. Sediment Description: L.S.H.S  
 Did well de-water? \_\_\_\_\_ If yes, Time: \_\_\_\_\_ Volume: \_\_\_\_\_ gal. DTW @ Sampling: 13.20

Time (2400 hr.)	Volume (gal.)	pH	Conductivity (µmhos/cm - 10)	Temperature (C / F)	D.O. (mg/L)	ORP (mV)
<u>0843</u>	<u>3</u>	<u>7.49</u>	<u>805</u>	<u>15.2</u>		
<u>0846</u>	<u>6</u>	<u>7.40</u>	<u>817</u>	<u>14.9</u>		
<u>0848</u>	<u>8</u>	<u>7.05</u>	<u>852</u>	<u>14.8</u>		

### LABORATORY INFORMATION

SAMPLE ID	(#) CONTAINER	REFRIG.	PRESERV. TYPE	LABORATORY	ANALYSES
<u>C-7</u>	<u>6</u> x voa vial	<u>YES</u>	<u>HCL</u>	<u>LANCASTER</u>	<u>TPH-GRO(8015)/BTX+MTBE(8260)/ 8 OXYS (8260)</u>

### COMMENTS:

Add/Replaced Lock: X Add/Replaced Plug: X 2" Add/Replaced Bolt: \_\_\_\_\_





# GETTLER-RYAN INC.

## WELL MONITORING/SAMPLING FIELD DATA SHEET

Client/Facility#: Chevron #9-5607  
 Site Address: 5269 Crow Canyon Road  
 City: Castro Valley, CA

Job Number: 386539  
 Event Date: 01/12/12 (inclusive)  
 Sampler: HAIG K.

Well ID: C-8  
 Well Diameter: (2) 3/4 in.  
 Total Depth: 25.33 ft.  
 Depth to Water: 10.71 ft.

Date Monitored: 01/12/12

Volume	3/4"= 0.02	1"= 0.04	2"= 0.17	3"= 0.38
Factor (VF)	4"= 0.66	5"= 1.02	6"= 1.50	12"= 5.80

Check if water column is less than 0.50 ft.

Depth to Water w/ 80% Recharge [(Height of Water Column x 0.20) + DTW]: 13.63  
 $14.62 \times VF 0.17 = 2.48 \times 3 \text{ case volume} = \text{Estimated Purge Volume: } 7.45 \text{ gal.}$

### Purge Equipment:

Disposable Bailer   
 Stainless Steel Bailer \_\_\_\_\_  
 Stack Pump \_\_\_\_\_  
 Suction Pump \_\_\_\_\_  
 Grundfos \_\_\_\_\_  
 Peristaltic Pump \_\_\_\_\_  
 QED Bladder Pump \_\_\_\_\_  
 Other: \_\_\_\_\_

### Sampling Equipment:

Disposable Bailer   
 Pressure Bailer \_\_\_\_\_  
 Discrete Bailer \_\_\_\_\_  
 Peristaltic Pump \_\_\_\_\_  
 QED Bladder Pump \_\_\_\_\_  
 Other: \_\_\_\_\_

Time Started: \_\_\_\_\_ (2400 hrs)  
 Time Completed: \_\_\_\_\_ (2400 hrs)  
 Depth to Product: \_\_\_\_\_ ft  
 Depth to Water: \_\_\_\_\_ ft  
 Hydrocarbon Thickness: \_\_\_\_\_ ft  
 Visual Confirmation/Description: \_\_\_\_\_  
 Skimmer / Absorbant Sock (circle one)  
 Amt Removed from Skimmer: \_\_\_\_\_ gal  
 Amt Removed from Well: \_\_\_\_\_ gal  
 Water Removed: \_\_\_\_\_  
 Product Transferred to: \_\_\_\_\_

Start Time (purge): 0947 Weather Conditions: SUNNY  
 Sample Time/Date: 1020/1/12/12 Water Color: CLEAR Odor: Y (N)  
 Approx. Flow Rate: \_\_\_\_\_ gpm. Sediment Description: \_\_\_\_\_  
 Did well de-water? NO If yes, Time: \_\_\_\_\_ Volume: \_\_\_\_\_ gal. DTW @ Sampling: 11.48

Time (2400 hr.)	Volume (gal.)	pH	Conductivity (µmhos/cm - µS)	Temperature (C / F)	D.O. (mg/L)	ORP (mV)
<u>0953</u>	<u>2.5</u>	<u>7.73</u>	<u>406</u>	<u>16.8</u>	_____	_____
<u>0959</u>	<u>5</u>	<u>7.70</u>	<u>412</u>	<u>16.5</u>	_____	_____
<u>1006</u>	<u>7.5</u>	<u>7.68</u>	<u>410</u>	<u>16.6</u>	_____	_____

### LABORATORY INFORMATION

SAMPLE ID	(#) CONTAINER	REFRIG.	PRESERV. TYPE	LABORATORY	ANALYSES
<u>C-8</u>	<u>6</u> x voa vial	<u>YES</u>	<u>HCL</u>	<u>LANCASTER</u>	<u>TPH-GRO(8015)/BTEX+MTBE(8260)/ 8 OXYS (8260)</u>

COMMENTS: \_\_\_\_\_

Add/Replaced Lock: \_\_\_\_\_ Add/Replaced Plug: \_\_\_\_\_ Add/Replaced Bolt: \_\_\_\_\_



# GETTLER-RYAN INC.

## WELL MONITORING/SAMPLING FIELD DATA SHEET

Client/Facility#: Chevron #9-5607  
 Site Address: 5269 Crow Canyon Road  
 City: Castro Valley, CA

Job Number: 386539  
 Event Date: 1/12/12 (inclusive)  
 Sampler: JH

Well ID: C-9  
 Well Diameter: 2 1/3 (4) in.  
 Total Depth: 27.26 ft.  
 Depth to Water: 13.60 ft.  
13.66 xVF .66 = 9.01

Date Monitored: 1/12/12

Volume	3/4"= 0.02	1"= 0.04	2"= 0.17	3"= 0.38
Factor (VF)	4"= 0.66	5"= 1.02	6"= 1.50	12"= 5.80

Check if water column is less than 0.50 ft.

x3 case volume = Estimated Purge Volume: 27.04 gal.

Depth to Water w/ 80% Recharge [(Height of Water Column x 0.20) + DTW]: 16.33

### Purge Equipment:

Disposable Bailer \_\_\_\_\_  
 Stainless Steel Bailer \_\_\_\_\_  
 Stack Pump \_\_\_\_\_  
 Suction Pump \_\_\_\_\_  
 Grundfos \_\_\_\_\_  
 Peristaltic Pump \_\_\_\_\_  
 QED Bladder Pump \_\_\_\_\_  
 Other: \_\_\_\_\_

### Sampling Equipment:

Disposable Bailer \_\_\_\_\_  
 Pressure Bailer \_\_\_\_\_  
 Discrete Bailer \_\_\_\_\_  
 Peristaltic Pump \_\_\_\_\_  
 QED Bladder Pump \_\_\_\_\_  
 Other: \_\_\_\_\_

Time Started: \_\_\_\_\_ (2400 hrs)  
 Time Completed: \_\_\_\_\_ (2400 hrs)  
 Depth to Product: \_\_\_\_\_ ft  
 Depth to Water: \_\_\_\_\_ ft  
 Hydrocarbon Thickness: \_\_\_\_\_ ft  
 Visual Confirmation/Description: \_\_\_\_\_  
 Skimmer / Absorbant Sock (circle one)  
 Amt Removed from Skimmer: \_\_\_\_\_ gal  
 Amt Removed from Well: \_\_\_\_\_ gal  
 Water Removed: \_\_\_\_\_  
 Product Transferred to: \_\_\_\_\_

Start Time (purge): 1155  
 Sample Time/Date: 1240 / 1/12/12  
 Approx. Flow Rate: 1 gpm.  
 Did well de-water? No If yes, Time: \_\_\_\_\_ Volume: \_\_\_\_\_ gal.

Weather Conditions: Clear  
 Water Color: Clear Odor: Y 1 (N)  
 Sediment Description: L 13 (H)  
 DTW @ Sampling: 15.87

Time (2400 hr.)	Volume (gal.)	pH	Conductivity (µmhos/cm - <u>MS</u> )	Temperature (° / F)	D.O. (mg/L)	ORP (mV)
<u>1204</u>	<u>9</u>	<u>7.59</u>	<u>589</u>	<u>16.4</u>	_____	_____
<u>1213</u>	<u>18</u>	<u>7.50</u>	<u>625</u>	<u>16.9</u>	_____	_____
<u>1222</u>	<u>27</u>	<u>7.41</u>	<u>637</u>	<u>17.1</u>	_____	_____

### LABORATORY INFORMATION

SAMPLE ID	(#) CONTAINER	REFRIG.	PRESERV. TYPE	LABORATORY	ANALYSES
<u>C-9</u>	<u>6</u> x voa vial	<u>YES</u>	<u>HCL</u>	<u>LANCASTER</u>	<u>TPH-GRO(8015)/BTEX+MTBE(8260)/ 8 OXYS (8260)</u>

### COMMENTS:

Add/Replaced Lock: X Add/Replaced Plug: X 4" Add/Replaced Bolt: \_\_\_\_\_



# GETTLER-RYAN INC.

## WELL MONITORING/SAMPLING FIELD DATA SHEET

Client/Facility#: Chevron #9-5607  
 Site Address: 5269 Crow Canyon Road  
 City: Castro Valley, CA

Job Number: 386539  
 Event Date: 11/12/12 (inclusive)  
 Sampler: JH

Well ID: C-11  
 Well Diameter: 2 1/4 in.  
 Total Depth: 33.71 ft.  
 Depth to Water: 20.18 ft.

Date Monitored: 11/12/12

Volume	3/4"= 0.02	1"= 0.04	2"= 0.17	3"= 0.38
Factor (VF)	4"= 0.66	5"= 1.02	6"= 1.50	12"= 5.80

Check if water column is less than 0.50 ft.

13.53 xVF .38 = 5.14 x3 case volume = Estimated Purge Volume: 15.42 gal.

Depth to Water w/ 80% Recharge [(Height of Water Column x 0.20) + DTW]: 22.88

### Purge Equipment:

Disposable Bailer \_\_\_\_\_  
 Stainless Steel Bailer \_\_\_\_\_  
 Stack Pump X \_\_\_\_\_  
 Suction Pump \_\_\_\_\_  
 Grundfos \_\_\_\_\_  
 Peristaltic Pump \_\_\_\_\_  
 QED Bladder Pump \_\_\_\_\_  
 Other: \_\_\_\_\_

### Sampling Equipment:

Disposable Bailer \_\_\_\_\_  
 Pressure Bailer \_\_\_\_\_  
 Discrete Bailer \_\_\_\_\_  
 Peristaltic Pump \_\_\_\_\_  
 QED Bladder Pump \_\_\_\_\_  
 Other: \_\_\_\_\_

Time Started:	_____ (2400 hrs)
Time Completed:	_____ (2400 hrs)
Depth to Product:	_____ ft
Depth to Water:	_____ ft
Hydrocarbon Thickness:	_____ ft
Visual Confirmation/Description:	_____
Skimmer / Absorbant Sock (circle one)	_____
Amt Removed from Skimmer:	_____ gal
Amt Removed from Well:	_____ gal
Water Removed:	_____ gal
Product Transferred to:	_____

Start Time (purge): 1045  
 Sample Time/Date: 1120 / 11/12/12  
 Approx. Flow Rate: 1 gpm.  
 Did well de-water? No If yes, Time: \_\_\_\_\_

Weather Conditions: Clear  
 Water Color: Clear Odor: Y 10  
 Sediment Description: L. 100  
 Volume: \_\_\_\_\_ gal. DTW @ Sampling: 22.53

Time (2400 hr.)	Volume (gal.)	pH	Conductivity (µmhos/cm - 10)	Temperature (°/ F)	D.O. (mg/L)	ORP (mV)
<u>1050</u>	<u>5</u>	<u>7.43</u>	<u>741</u>	<u>15.9</u>		
<u>1055</u>	<u>10</u>	<u>7.40</u>	<u>729</u>	<u>16.2</u>		
<u>1100</u>	<u>15</u>	<u>7.26</u>	<u>705</u>	<u>16.1</u>		

### LABORATORY INFORMATION

SAMPLE ID	(#) CONTAINER	REFRIG.	PRESERV. TYPE	LABORATORY	ANALYSES
<u>C-11</u>	<u>6</u> x voa vial	<u>YES</u>	<u>HCL</u>	<u>LANCASTER</u>	<u>TPH-GRO(8015)/BTEX+MTBE(8260)/ 8 OXYS (8260)</u>

### COMMENTS:

Add/Replaced Lock: X Add/Replaced Plug: X 3" Add/Replaced Bolt: \_\_\_\_\_



# GETTLER-RYAN INC.

## WELL MONITORING/SAMPLING FIELD DATA SHEET

Client/Facility#: Chevron #9-5607  
 Site Address: 5269 Crow Canyon Road  
 City: Castro Valley, CA

Job Number: 386539  
 Event Date: 1/12/12 (inclusive)  
 Sampler: 314

Well ID: C-12  
 Well Diameter: 2 1/4 in.  
 Total Depth: 29.46 ft.  
 Depth to Water: 12.81 ft.  
16.65 xVF = .38 = 6.32

Date Monitored: 1/12/12

Volume	3/4" = 0.02	1" = 0.04	2" = 0.17	3" = 0.38
Factor (VF)	4" = 0.66	5" = 1.02	6" = 1.50	12" = 5.80

Check if water column is less than 0.50 ft.

Depth to Water w/ 80% Recharge [(Height of Water Column x 0.20) + DTW]: 16.14 x3 case volume = Estimated Purge Volume: 18.98 gal.

### Purge Equipment:

Disposable Bailer \_\_\_\_\_  
 Stainless Steel Bailer \_\_\_\_\_  
 Stack Pump X  
 Suction Pump \_\_\_\_\_  
 Grundfos \_\_\_\_\_  
 Peristaltic Pump \_\_\_\_\_  
 QED Bladder Pump \_\_\_\_\_  
 Other: \_\_\_\_\_

### Sampling Equipment:

Disposable Bailer X  
 Pressure Bailer \_\_\_\_\_  
 Discrete Bailer \_\_\_\_\_  
 Peristaltic Pump \_\_\_\_\_  
 QED Bladder Pump \_\_\_\_\_  
 Other: \_\_\_\_\_

Time Started:	_____ (2400 hrs)
Time Completed:	_____ (2400 hrs)
Depth to Product:	_____ ft
Depth to Water:	_____ ft
Hydrocarbon Thickness:	_____ ft
Visual Confirmation/Description:	_____
Skimmer / Absorbant Sock (circle one)	_____
Amt Removed from Skimmer:	_____ gal
Amt Removed from Well:	_____ gal
Water Removed:	_____ gal
Product Transferred to:	_____

Start Time (purge): 1400 Weather Conditions: clear  
 Sample Time/Date: 1445 / 1/12/12 Water Color: clear Odor: Y 10  
 Approx. Flow Rate: 1 gpm. Sediment Description: L 1314  
 Did well de-water? No If yes, Time: \_\_\_\_\_ Volume: \_\_\_\_\_ gal. DTW @ Sampling: 15.07

Time (2400 hr.)	Volume (gal.)	pH	Conductivity (µmhos/cm - 25)	Temperature (C / F)	D.O. (mg/L)	ORP (mV)
<u>1406</u>	<u>6</u>	<u>7.52</u>	<u>917</u>	<u>19.8</u>		
<u>1412</u>	<u>12</u>	<u>7.39</u>	<u>941</u>	<u>19.9</u>		
<u>1419</u>	<u>19</u>	<u>7.28</u>	<u>965</u>	<u>20.2</u>		

### LABORATORY INFORMATION

SAMPLE ID	(#) CONTAINER	REFRIG.	PRESERV. TYPE	LABORATORY	ANALYSES
<u>C-12</u>	<u>6</u> x voa vial	<u>YES</u>	<u>HCL</u>	<u>LANCASTER</u>	<u>TPH-GRO(8015)/BTEX+MTBE(8260)/ 8 OXYS (8260)</u>

### COMMENTS:

Add/Replaced Lock: \_\_\_\_\_ Add/Replaced Plug: \_\_\_\_\_ Add/Replaced Bolt: \_\_\_\_\_



# GETTLER-RYAN INC.

## WELL MONITORING/SAMPLING FIELD DATA SHEET

Client/Facility#: Chevron #9-5607  
 Site Address: 5269 Crow Canyon Road  
 City: Castro Valley, CA

Job Number: 386539  
 Event Date: 01 / 12 / 12 (inclusive)  
 Sampler: HAIG K.

Well ID: C-13  
 Well Diameter: 2 3/4 in.  
 Total Depth: 28.57 ft.  
 Depth to Water: 10.69 ft.

Date Monitored: 01 / 12 / 12

Volume	3/4"= 0.02	1"= 0.04	2"= 0.17	3"= 0.38
Factor (VF)	4"= 0.66	5"= 1.02	6"= 1.50	12"= 5.80

Check if water column is less than 0.50 ft.

Depth to Water w/ 80% Recharge [(Height of Water Column x 0.20) + DTW]: 14.25  
 $17.82 \times VF 0.38 = 6.77 \times 3 \text{ case volume} = \text{Estimated Purge Volume: } 20.3 \text{ gal.}$

### Purge Equipment:

Disposable Bailer \_\_\_\_\_  
 Stainless Steel Bailer \_\_\_\_\_  
 Stack Pump ✓  
 Suction Pump \_\_\_\_\_  
 Grundfos \_\_\_\_\_  
 Peristaltic Pump \_\_\_\_\_  
 QED Bladder Pump \_\_\_\_\_  
 Other: \_\_\_\_\_

### Sampling Equipment:

Disposable Bailer \_\_\_\_\_  
 Pressure Bailer \_\_\_\_\_  
 Discrete Bailer \_\_\_\_\_  
 Peristaltic Pump \_\_\_\_\_  
 QED Bladder Pump \_\_\_\_\_  
 Other: \_\_\_\_\_

Time Started: \_\_\_\_\_ (2400 hrs)  
 Time Completed: \_\_\_\_\_ (2400 hrs)  
 Depth to Product: \_\_\_\_\_ ft  
 Depth to Water: \_\_\_\_\_ ft  
 Hydrocarbon Thickness: \_\_\_\_\_ ft  
 Visual Confirmation/Description: \_\_\_\_\_  
 Skimmer / Absorbant Sock (circle one)  
 Amt Removed from Skimmer: \_\_\_\_\_ gal  
 Amt Removed from Well: \_\_\_\_\_ gal  
 Water Removed: \_\_\_\_\_  
 Product Transferred to: \_\_\_\_\_

Start Time (purge): 0853 Weather Conditions: SUNNY  
 Sample Time/Date: 0930 / 1 / 12 / 12 Water Color: CLEAR Odor: Y / N  
 Approx. Flow Rate: 1 gpm. Sediment Description: \_\_\_\_\_  
 Did well de-water? NO If yes, Time: \_\_\_\_\_ Volume: \_\_\_\_\_ gal. DTW @ Sampling: 12.16

Time (2400 hr.)	Volume (gal.)	pH	Conductivity (µmhos/cm - µS)	Temperature (C / F)	D.O. (mg/L)	ORP (mV)
<u>0900</u>	<u>7</u>	<u>7.64</u>	<u>573</u>	<u>15.6</u>		
<u>0907</u>	<u>14</u>	<u>7.61</u>	<u>570</u>	<u>15.8</u>		
<u>0914</u>	<u>21</u>	<u>7.55</u>	<u>568</u>	<u>15.9</u>		

### LABORATORY INFORMATION

SAMPLE ID	(#) CONTAINER	REFRIG.	PRESERV. TYPE	LABORATORY	ANALYSES
<u>C-13</u>	<u>6</u> x voa vial	<u>YES</u>	<u>HCL</u>	<u>LANCASTER</u>	<u>TPH-GRO(8015)/BTEX+MTBE(8260)/ 8 OXYS (8260)</u>

COMMENTS: \_\_\_\_\_

Add/Replaced Lock: \_\_\_\_\_ Add/Replaced Plug: \_\_\_\_\_ Add/Replaced Bolt: \_\_\_\_\_



# GETTLER-RYAN INC.

## WELL MONITORING/SAMPLING FIELD DATA SHEET

Client/Facility#: Chevron #9-5607  
 Site Address: 5269 Crow Canyon Road  
 City: Castro Valley, CA

Job Number: 386539  
 Event Date: 1/12/12 (inclusive)  
 Sampler: JH

Well ID: C-16  
 Well Diameter: 2 1/4 in.  
 Total Depth: 31.02 ft.  
 Depth to Water: 13.10 ft.  
17.92 xVF .38 = 6.80

Date Monitored: 1/12/12

Volume	3/4"= 0.02	1"= 0.04	2"= 0.17	3"= 0.38
Factor (VF)	4"= 0.66	5"= 1.02	6"= 1.50	12"= 5.80

Check if water column is less than 0.50 ft.

Depth to Water w/ 80% Recharge [(Height of Water Column x 0.20) + DTW]: 16.68 x3 case volume = Estimated Purge Volume: 20.42 gal.

### Purge Equipment:

Disposable Bailer \_\_\_\_\_  
 Stainless Steel Bailer \_\_\_\_\_  
 Stack Pump X  
 Suction Pump \_\_\_\_\_  
 Grundfos \_\_\_\_\_  
 Peristaltic Pump \_\_\_\_\_  
 QED Bladder Pump \_\_\_\_\_  
 Other: \_\_\_\_\_

### Sampling Equipment:

Disposable Bailer X  
 Pressure Bailer \_\_\_\_\_  
 Discrete Bailer \_\_\_\_\_  
 Peristaltic Pump \_\_\_\_\_  
 QED Bladder Pump \_\_\_\_\_  
 Other: \_\_\_\_\_

Time Started: \_\_\_\_\_ (2400 hrs)  
 Time Completed: \_\_\_\_\_ (2400 hrs)  
 Depth to Product: \_\_\_\_\_ ft  
 Depth to Water: \_\_\_\_\_ ft  
 Hydrocarbon Thickness: \_\_\_\_\_ ft  
 Visual Confirmation/Description: \_\_\_\_\_  
 Skimmer / Absorbant Sock (circle one)  
 Amt Removed from Skimmer: \_\_\_\_\_ gal  
 Amt Removed from Well: \_\_\_\_\_ gal  
 Water Removed: \_\_\_\_\_  
 Product Transferred to: \_\_\_\_\_

Start Time (purge): 0945 Weather Conditions: clear  
 Sample Time/Date: 1030 / 1/12/12 Water Color: clear Odor: Y16  
 Approx. Flow Rate: \_\_\_\_\_ gpm. Sediment Description: LSH  
 Did well de-water? No If yes, Time: \_\_\_\_\_ Volume: \_\_\_\_\_ gal. DTW @ Sampling: 14.61

Time (2400 hr.)	Volume (gal.)	pH	Conductivity (µmhos/cm - <u>US</u> )	Temperature (C / F)	D.O. (mg/L)	ORP (mV)
<u>1000</u>	<u>7</u>	<u>2.47</u>	<u>959</u>	<u>16.2</u>		

### LABORATORY INFORMATION

SAMPLE ID	(#) CONTAINER	REFRIG.	PRESERV. TYPE	LABORATORY	ANALYSES
<u>C-16</u>	<u>6</u> x voa vial	YES	HCL	LANCASTER	TPH-GRO(8015)/BTEX+MTBE(8260)/ 8 OXYS (8260)

COMMENTS: Due to access issue with well, only (1) case volume purged well down steep bank / hill

Add/Replaced Lock: \_\_\_\_\_ Add/Replaced Plug: \_\_\_\_\_ Add/Replaced Bolt: \_\_\_\_\_

# Chevron California Region Analysis Request/Chain of Custody



For Lancaster Laboratories use only

Acct. #: \_\_\_\_\_ Sample #: \_\_\_\_\_ Group #: **308519**

011312-05

GC#9 5607 OML G-R#396539 Global ID#T0600100344

Facility #: 5269 GROW CANYON ROAD, CASTRO VALLEY, CA  
 Site Address: 4R CRAHK Hoey  
 Chevron PM: G-R, Inc., 6747 Sierra Blvd, Suite 200, Dublin, CA 94568  
 Consultant/Office: Deanna I. Harding (deanna@grinc.com)  
 Consultant Prj. Mgr.: 925-551-7555 925-551-7899  
 Consultant Phone #: \_\_\_\_\_ Fax #: \_\_\_\_\_  
 Sampler: Jim Harpold

**Matrix**

Soil  Water  Oil  Air   
 Potable  NPDES

Total Number of Containers

**Analyses Requested**

**Preservation Codes**

Matrix	Preservative Codes	Analysis	Preservation Codes
H	H	BTEX + MTBE 8260 <input type="checkbox"/> 8021 <input type="checkbox"/>	
H		TPH 8015 MOD GRO	
		TPH 8015 MOD DRO <input type="checkbox"/> Silica Gel Cleanup	
		8260 full scan	
		8 Oxygenates (8260)	
		Total Lead Method	
		Dissolved Lead Method	

**Preservative Codes**

- H = HCl      T = Thiosulfate  
 N = HNO<sub>3</sub>      B = NaOH  
 S = H<sub>2</sub>SO<sub>4</sub>      O = Other
- J value reporting needed  
 Must meet lowest detection limits possible for 8260 compounds
- 8021 MTBE Confirmation  
 Confirm highest hit by 8260  
 Confirm all hits by 8260  
 Run \_\_\_ oxy's on highest hit  
 Run \_\_\_ oxy's on all hits

Sample Identification	Date Collected	Time Collected	Grab	Composite	Soil	Water	Oil	Air	Total Number of Containers	BTEX + MTBE 8260	8021	TPH 8015 MOD GRO	TPH 8015 MOD DRO	Silica Gel Cleanup	8260 full scan	8 Oxygenates (8260)	Total Lead Method	Dissolved Lead Method
QA	1/12/12		X						2	X	X							
C-1		1340	X						6	X	X					X		
C-2		1250	X						6	X	X					X		
C-3		1105	X						6	X	X					X		
C-5		1120	X						6	X	X					X		
C-6		1345	X						6	X	X					X		
C-7		0905	X						6	X	X					X		
C-8		1020	X						6	X	X					X		
C-9		1240	X						6	X	X					X		
C-11		1120	X						6	X	X					X		
C-12		1445	X						6	X	X					X		
C-13		0930	X						6	X	X					X		
C-16		1030	X						6	X	X					X		

**Comments / Remarks**

Please forward the lab results directly to the Lead Consultant and cc: G-R.

**Turnaround Time Requested (TAT) (please circle)**

STD. TAT      72 hour      48 hour  
 24 hour      4 day      5 day

Relinquished by: <u>[Signature]</u>	Date: <u>1/12/12</u>	Time: <u>1700</u>	Received by: <u>GETTLER-RYAN FRIDGE</u>	Date: <u>12-13-12</u>	Time: <u>0700</u>
Relinquished by: <u>[Signature]</u>	Date: <u>01-13-12</u>	Time: <u>1224</u>	Received by: <u>Ca. Andger</u>	Date: <u>13 JAN 12</u>	Time: <u>1224</u>
Relinquished by: _____	Date: _____	Time: _____	Received by: _____	Date: _____	Time: _____
Relinquished by Commercial Carrier: _____	Received by: _____		Date: _____	Time: _____	
UPS      FedEx      Other _____	Temperature Upon Receipt _____ C°		Custody Seals Intact?      Yes      No		

**Data Package Options (please circle if required)**

QC Summary      Type I - Full  
 Type VI (Raw Data)       Coelt Deliverable not needed  
 WIP (RWQCB)  
 Disk

**EDF/EDD**

ATTACHMENT B

LABORATORY ANALYTICAL REPORT



## ANALYTICAL RESULTS

Prepared by:

Lancaster Laboratories  
2425 New Holland Pike  
Lancaster, PA 17605-2425

Prepared for:

Chevron  
6001 Bollinger Canyon Rd L4310  
San Ramon CA 94583

January 26, 2012

Project: 95607

Submittal Date: 01/14/2012  
Group Number: 1285085  
PO Number: 0015073175  
Release Number: ROBB  
State of Sample Origin: CA

<u>Client Sample Description</u>	<u>Lancaster Labs (LLI) #</u>
QA-T-120112 NA Water	6522165
C-1-W-120112 Grab Water	6522166
C-2-W-120112 Grab Water	6522167
C-3-W-120112 Grab Water	6522168
C-5-W-120112 Grab Water	6522169
C-6-W-120112 Grab Water	6522170
C-7-W-120112 Grab Water	6522171
C-8-W-120112 Grab Water	6522172
C-9-W-120112 Grab Water	6522173
C-11-W-120112 Grab Water	6522174
C-12-W-120112 Grab Water	6522175
C-13-W-120112 Grab Water	6522176
C-16-W-120112 Grab Water	6522177

The specific methodologies used in obtaining the enclosed analytical results are indicated on the Laboratory Sample Analysis Record.

ELECTRONIC COPY TO	CRA c/o Gettler-Ryan	Attn: Rachelle Munoz
ELECTRONIC COPY TO	Chevron c/o CRA	Attn: Report Contact
ELECTRONIC COPY TO	Chevron	Attn: Anna Avina
ELECTRONIC COPY TO	CRA	Attn: Kiersten Hoey

Questions? Contact your Client Services Representative  
Jill M Parker at (717) 656-2300 Ext. 1241

Respectfully Submitted,



**Robin C. Runkle**  
**Senior Specialist**

**Sample Description:** QA-T-120112 NA Water  
 Facility# 95607 Job# 386539 GRD  
 5269 Crow Canyon-Castro Va T0600100344 QA

LLI Sample # WW 6522165  
 LLI Group # 1285085  
 Account # 10904

**Project Name:** 95607

Collected: 01/12/2012

Chevron

Submitted: 01/14/2012 09:00

6001 Bollinger Canyon Rd L4310

Reported: 01/26/2012 18:51

San Ramon CA 94583

CCCQA

CAT No.	Analysis Name	CAS Number	As Received Result	As Received Method Detection Limit	Dilution Factor
<b>GC/MS Volatiles</b>			<b>SW-846 8260B</b>	<b>ug/l</b>	
10943	Benzene	71-43-2	N.D.	0.5	1
10943	Ethylbenzene	100-41-4	N.D.	0.5	1
10943	Methyl Tertiary Butyl Ether	1634-04-4	N.D.	0.5	1
10943	Toluene	108-88-3	N.D.	0.5	1
10943	Xylene (Total)	1330-20-7	N.D.	0.5	1
<b>GC Volatiles</b>			<b>SW-846 8015B</b>	<b>ug/l</b>	
01728	TPH-GRO N. CA water C6-C12	n.a.	N.D.	50	1

### General Sample Comments

State of California Lab Certification No. 2501

All QC is compliant unless otherwise noted. Please refer to the Quality Control Summary for overall QC performance data and associated samples.

### Laboratory Sample Analysis Record

CAT No.	Analysis Name	Method	Trial#	Batch#	Analysis Date and Time	Analyst	Dilution Factor
10943	BTEX/MTBE 8260 Water	SW-846 8260B	1	Z120182AA	01/18/2012 21:27	Kevin A Sposito	1
01163	GC/MS VOA Water Prep	SW-846 5030B	1	Z120182AA	01/18/2012 21:27	Kevin A Sposito	1
01728	TPH-GRO N. CA water C6-C12	SW-846 8015B	1	12017A20A	01/18/2012 11:12	Catherine J Schwarz	1
01146	GC VOA Water Prep	SW-846 5030B	1	12017A20A	01/18/2012 11:12	Catherine J Schwarz	1

**Sample Description:** C-1-W-120112 Grab Water  
**Facility#** 95607 **Job#** 386539 GRD  
 5269 Crow Canyon-Castro Va T0600100344 C-1

**LLI Sample #** WW 6522166  
**LLI Group #** 1285085  
**Account #** 10904

**Project Name:** 95607

Collected: 01/12/2012 13:40 by JH

Chevron

6001 Bollinger Canyon Rd L4310  
 San Ramon CA 94583

Submitted: 01/14/2012 09:00

Reported: 01/26/2012 18:51

CCC01

CAT No.	Analysis Name	CAS Number	As Received Result	As Received Method Detection Limit	Dilution Factor
<b>GC/MS Volatiles SW-846 8260B</b>			<b>ug/l</b>	<b>ug/l</b>	
10943	t-Amyl methyl ether	994-05-8	N.D.	0.5	1
10943	Benzene	71-43-2	350	5	10
10943	t-Butyl alcohol	75-65-0	7	2	1
10943	1,2-Dibromoethane	106-93-4	N.D.	0.5	1
10943	1,2-Dichloroethane	107-06-2	N.D.	0.5	1
10943	Ethanol	64-17-5	N.D.	50	1
10943	Ethyl t-butyl ether	637-92-3	N.D.	0.5	1
10943	Ethylbenzene	100-41-4	33	0.5	1
10943	di-Isopropyl ether	108-20-3	N.D.	0.5	1
10943	Methyl Tertiary Butyl Ether	1634-04-4	N.D.	0.5	1
10943	Toluene	108-88-3	41	0.5	1
10943	Xylene (Total)	1330-20-7	36	0.5	1
<b>GC Volatiles SW-846 8015B</b>			<b>ug/l</b>	<b>ug/l</b>	
01728	TPH-GRO N. CA water C6-C12	n.a.	4,700	250	5

### General Sample Comments

State of California Lab Certification No. 2501

All QC is compliant unless otherwise noted. Please refer to the Quality Control Summary for overall QC performance data and associated samples.

### Laboratory Sample Analysis Record

CAT No.	Analysis Name	Method	Trial#	Batch#	Analysis Date and Time	Analyst	Dilution Factor
10943	UST VOCs by 8260B - Water	SW-846 8260B	1	Z120192AA	01/19/2012 17:14	Daniel H Heller	10
10943	UST VOCs by 8260B - Water	SW-846 8260B	1	P120231AA	01/23/2012 20:02	Anita M Dale	1
01163	GC/MS VOA Water Prep	SW-846 5030B	1	Z120192AA	01/19/2012 17:14	Daniel H Heller	10
01163	GC/MS VOA Water Prep	SW-846 5030B	2	P120231AA	01/23/2012 20:02	Anita M Dale	1
01728	TPH-GRO N. CA water C6-C12	SW-846 8015B	1	12017A20A	01/18/2012 16:42	Catherine J Schwarz	5
01146	GC VOA Water Prep	SW-846 5030B	1	12017A20A	01/18/2012 16:42	Catherine J Schwarz	5

**Sample Description:** C-2-W-120112 Grab Water  
**Facility#** 95607 **Job#** 386539 GRD  
 5269 Crow Canyon-Castro Va T0600100344 C-2

**LLI Sample #** WW 6522167  
**LLI Group #** 1285085  
**Account #** 10904

**Project Name:** 95607

Collected: 01/12/2012 12:50 by JH

Chevron

6001 Bollinger Canyon Rd L4310  
 San Ramon CA 94583

Submitted: 01/14/2012 09:00

Reported: 01/26/2012 18:51

CCC02

CAT No.	Analysis Name	CAS Number	As Received Result	As Received Method Detection Limit	Dilution Factor
<b>GC/MS Volatiles SW-846 8260B</b>			<b>ug/l</b>	<b>ug/l</b>	
10943	t-Amyl methyl ether	994-05-8	N.D.	0.5	1
10943	Benzene	71-43-2	N.D.	0.5	1
10943	t-Butyl alcohol	75-65-0	N.D.	2	1
10943	1,2-Dibromoethane	106-93-4	N.D.	0.5	1
10943	1,2-Dichloroethane	107-06-2	N.D.	0.5	1
10943	Ethanol	64-17-5	N.D.	50	1
10943	Ethyl t-butyl ether	637-92-3	N.D.	0.5	1
10943	Ethylbenzene	100-41-4	N.D.	0.5	1
10943	di-Isopropyl ether	108-20-3	N.D.	0.5	1
10943	Methyl Tertiary Butyl Ether	1634-04-4	N.D.	0.5	1
10943	Toluene	108-88-3	N.D.	0.5	1
10943	Xylene (Total)	1330-20-7	N.D.	0.5	1
<b>GC Volatiles SW-846 8015B</b>			<b>ug/l</b>	<b>ug/l</b>	
01728	TPH-GRO N. CA water C6-C12	n.a.	120	50	1

### General Sample Comments

State of California Lab Certification No. 2501

All QC is compliant unless otherwise noted. Please refer to the Quality Control Summary for overall QC performance data and associated samples.

### Laboratory Sample Analysis Record

CAT No.	Analysis Name	Method	Trial#	Batch#	Analysis Date and Time	Analyst	Dilution Factor
10943	UST VOCs by 8260B - Water	SW-846 8260B	1	Z120192AA	01/19/2012 12:52	Daniel H Heller	1
01163	GC/MS VOA Water Prep	SW-846 5030B	1	Z120192AA	01/19/2012 12:52	Daniel H Heller	1
01728	TPH-GRO N. CA water C6-C12	SW-846 8015B	1	12017A20A	01/18/2012 15:58	Catherine J Schwarz	1
01146	GC VOA Water Prep	SW-846 5030B	1	12017A20A	01/18/2012 15:58	Catherine J Schwarz	1

**Sample Description:** C-3-W-120112 Grab Water  
**Facility#** 95607 **Job#** 386539 GRD  
 5269 Crow Canyon-Castro Va T0600100344 C-3

**LLI Sample #** WW 6522168  
**LLI Group #** 1285085  
**Account #** 10904

**Project Name:** 95607

Collected: 01/12/2012 14:25 by JH

Chevron

6001 Bollinger Canyon Rd L4310  
 San Ramon CA 94583

Submitted: 01/14/2012 09:00

Reported: 01/26/2012 18:51

CCC03

CAT No.	Analysis Name	CAS Number	As Received Result	As Received Method Detection Limit	Dilution Factor
<b>GC/MS Volatiles SW-846 8260B</b>			<b>ug/l</b>	<b>ug/l</b>	
10943	t-Amyl methyl ether	994-05-8	N.D.	3	5
10943	Benzene	71-43-2	9,000	25	50
10943	t-Butyl alcohol	75-65-0	83	10	5
10943	1,2-Dibromoethane	106-93-4	N.D.	3	5
10943	1,2-Dichloroethane	107-06-2	3	3	5
10943	Ethanol	64-17-5	N.D.	250	5
10943	Ethyl t-butyl ether	637-92-3	N.D.	3	5
10943	Ethylbenzene	100-41-4	3,100	25	50
10943	di-Isopropyl ether	108-20-3	N.D.	3	5
10943	Methyl Tertiary Butyl Ether	1634-04-4	N.D.	3	5
10943	Toluene	108-88-3	390	3	5
10943	Xylene (Total)	1330-20-7	3,100	25	50
<b>GC Volatiles SW-846 8015B</b>			<b>ug/l</b>	<b>ug/l</b>	
01728	TPH-GRO N. CA water C6-C12	n.a.	46,000	5,000	100

### General Sample Comments

State of California Lab Certification No. 2501

All QC is compliant unless otherwise noted. Please refer to the Quality Control Summary for overall QC performance data and associated samples.

### Laboratory Sample Analysis Record

CAT No.	Analysis Name	Method	Trial#	Batch#	Analysis Date and Time	Analyst	Dilution Factor
10943	UST VOCs by 8260B - Water	SW-846 8260B	1	Z120192AA	01/19/2012 17:38	Daniel H Heller	50
10943	UST VOCs by 8260B - Water	SW-846 8260B	1	P120231AA	01/23/2012 20:30	Anita M Dale	5
01163	GC/MS VOA Water Prep	SW-846 5030B	1	Z120192AA	01/19/2012 17:38	Daniel H Heller	50
01163	GC/MS VOA Water Prep	SW-846 5030B	2	P120231AA	01/23/2012 20:30	Anita M Dale	5
01728	TPH-GRO N. CA water C6-C12	SW-846 8015B	1	12017A20A	01/18/2012 17:04	Catherine J Schwarz	100
01146	GC VOA Water Prep	SW-846 5030B	1	12017A20A	01/18/2012 17:04	Catherine J Schwarz	100

**Sample Description:** C-5-W-120112 Grab Water  
**Facility#** 95607 **Job#** 386539 GRD  
 5269 Crow Canyon-Castro Va T0600100344 C-5

**LLI Sample #** WW 6522169  
**LLI Group #** 1285085  
**Account #** 10904

**Project Name:** 95607

Collected: 01/12/2012 11:20 by JH

Chevron

6001 Bollinger Canyon Rd L4310  
 San Ramon CA 94583

Submitted: 01/14/2012 09:00

Reported: 01/26/2012 18:51

CCC05

CAT No.	Analysis Name	CAS Number	As Received Result	As Received Method Detection Limit	Dilution Factor
<b>GC/MS Volatiles SW-846 8260B</b>			<b>ug/l</b>	<b>ug/l</b>	
10943	t-Amyl methyl ether	994-05-8	N.D.	0.5	1
10943	Benzene	71-43-2	N.D.	0.5	1
10943	t-Butyl alcohol	75-65-0	N.D.	2	1
10943	1,2-Dibromoethane	106-93-4	N.D.	0.5	1
10943	1,2-Dichloroethane	107-06-2	N.D.	0.5	1
10943	Ethanol	64-17-5	N.D.	50	1
10943	Ethyl t-butyl ether	637-92-3	N.D.	0.5	1
10943	Ethylbenzene	100-41-4	N.D.	0.5	1
10943	di-Isopropyl ether	108-20-3	1	0.5	1
10943	Methyl Tertiary Butyl Ether	1634-04-4	N.D.	0.5	1
10943	Toluene	108-88-3	N.D.	0.5	1
10943	Xylene (Total)	1330-20-7	N.D.	0.5	1
<b>GC Volatiles SW-846 8015B</b>			<b>ug/l</b>	<b>ug/l</b>	
01728	TPH-GRO N. CA water C6-C12	n.a.	N.D.	50	1

### General Sample Comments

State of California Lab Certification No. 2501

All QC is compliant unless otherwise noted. Please refer to the Quality Control Summary for overall QC performance data and associated samples.

### Laboratory Sample Analysis Record

CAT No.	Analysis Name	Method	Trial#	Batch#	Analysis Date and Time	Analyst	Dilution Factor
10943	UST VOCs by 8260B - Water	SW-846 8260B	1	Z120192AA	01/19/2012 18:26	Daniel H Heller	1
01163	GC/MS VOA Water Prep	SW-846 5030B	1	Z120192AA	01/19/2012 18:26	Daniel H Heller	1
01728	TPH-GRO N. CA water C6-C12	SW-846 8015B	1	12017A20A	01/18/2012 16:20	Catherine J Schwarz	1
01146	GC VOA Water Prep	SW-846 5030B	1	12017A20A	01/18/2012 16:20	Catherine J Schwarz	1

**Sample Description:** C-6-W-120112 Grab Water  
**Facility#** 95607 **Job#** 386539 GRD  
 5269 Crow Canyon-Castro Va T0600100344 C-6

**LLI Sample #** WW 6522170  
**LLI Group #** 1285085  
**Account #** 10904

**Project Name:** 95607

Collected: 01/12/2012 13:45 by JH

Chevron

6001 Bollinger Canyon Rd L4310  
 San Ramon CA 94583

Submitted: 01/14/2012 09:00

Reported: 01/26/2012 18:51

CCC06

CAT No.	Analysis Name	CAS Number	As Received Result	As Received Method Detection Limit	Dilution Factor
<b>GC/MS Volatiles SW-846 8260B</b>			<b>ug/l</b>	<b>ug/l</b>	
10943	t-Amyl methyl ether	994-05-8	N.D.	25	50
10943	Benzene	71-43-2	15,000	250	500
10943	t-Butyl alcohol	75-65-0	200	100	50
10943	1,2-Dibromoethane	106-93-4	N.D.	25	50
10943	1,2-Dichloroethane	107-06-2	N.D.	25	50
10943	Ethanol	64-17-5	N.D.	2,500	50
10943	Ethyl t-butyl ether	637-92-3	N.D.	25	50
10943	Ethylbenzene	100-41-4	690	25	50
10943	di-Isopropyl ether	108-20-3	N.D.	25	50
10943	Methyl Tertiary Butyl Ether	1634-04-4	N.D.	25	50
10943	Toluene	108-88-3	83	25	50
10943	Xylene (Total)	1330-20-7	190	25	50
<b>GC Volatiles SW-846 8015B</b>			<b>ug/l</b>	<b>ug/l</b>	
01728	TPH-GRO N. CA water C6-C12	n.a.	35,000	10,000	200

### General Sample Comments

State of California Lab Certification No. 2501

All QC is compliant unless otherwise noted. Please refer to the Quality Control Summary for overall QC performance data and associated samples.

### Laboratory Sample Analysis Record

CAT No.	Analysis Name	Method	Trial#	Batch#	Analysis Date and Time	Analyst	Dilution Factor
10943	UST VOCs by 8260B - Water	SW-846 8260B	1	Z120192AA	01/19/2012 18:50	Daniel H Heller	50
10943	UST VOCs by 8260B - Water	SW-846 8260B	1	Z120192AA	01/19/2012 19:14	Daniel H Heller	500
01163	GC/MS VOA Water Prep	SW-846 5030B	1	Z120192AA	01/19/2012 18:50	Daniel H Heller	50
01163	GC/MS VOA Water Prep	SW-846 5030B	2	Z120192AA	01/19/2012 19:14	Daniel H Heller	500
01728	TPH-GRO N. CA water C6-C12	SW-846 8015B	1	12017A20A	01/18/2012 17:26	Catherine J Schwarz	200
01146	GC VOA Water Prep	SW-846 5030B	1	12017A20A	01/18/2012 17:26	Catherine J Schwarz	200



**Sample Description:** C-7-W-120112 Grab Water  
**Facility#** 95607 **Job#** 386539 GRD  
 5269 Crow Canyon-Castro Va T0600100344 C-7

**LLI Sample #** WW 6522171  
**LLI Group #** 1285085  
**Account #** 10904

**Project Name:** 95607

Collected: 01/12/2012 09:25 by JH

Chevron

6001 Bollinger Canyon Rd L4310  
 San Ramon CA 94583

Submitted: 01/14/2012 09:00

Reported: 01/26/2012 18:51

CCC07

CAT No.	Analysis Name	CAS Number	As Received Result	As Received Method Detection Limit	Dilution Factor
<b>GC/MS Volatiles SW-846 8260B</b>			<b>ug/l</b>	<b>ug/l</b>	
10943	t-Amyl methyl ether	994-05-8	N.D.	0.5	1
10943	Benzene	71-43-2	N.D.	0.5	1
10943	t-Butyl alcohol	75-65-0	N.D.	2	1
10943	1,2-Dibromoethane	106-93-4	N.D.	0.5	1
10943	1,2-Dichloroethane	107-06-2	N.D.	0.5	1
10943	Ethanol	64-17-5	N.D.	50	1
10943	Ethyl t-butyl ether	637-92-3	N.D.	0.5	1
10943	Ethylbenzene	100-41-4	N.D.	0.5	1
10943	di-Isopropyl ether	108-20-3	N.D.	0.5	1
10943	Methyl Tertiary Butyl Ether	1634-04-4	N.D.	0.5	1
10943	Toluene	108-88-3	N.D.	0.5	1
10943	Xylene (Total)	1330-20-7	N.D.	0.5	1
<b>GC Volatiles SW-846 8015B</b>			<b>ug/l</b>	<b>ug/l</b>	
01728	TPH-GRO N. CA water C6-C12	n.a.	N.D.	50	1

### General Sample Comments

State of California Lab Certification No. 2501

All QC is compliant unless otherwise noted. Please refer to the Quality Control Summary for overall QC performance data and associated samples.

### Laboratory Sample Analysis Record

CAT No.	Analysis Name	Method	Trial#	Batch#	Analysis Date and Time	Analyst	Dilution Factor
10943	UST VOCs by 8260B - Water	SW-846 8260B	1	Z120192AA	01/19/2012 19:38	Daniel H Heller	1
01163	GC/MS VOA Water Prep	SW-846 5030B	1	Z120192AA	01/19/2012 19:38	Daniel H Heller	1
01728	TPH-GRO N. CA water C6-C12	SW-846 8015B	1	12017A20A	01/18/2012 13:24	Catherine J Schwarz	1
01146	GC VOA Water Prep	SW-846 5030B	1	12017A20A	01/18/2012 13:24	Catherine J Schwarz	1

**Sample Description:** C-8-W-120112 Grab Water  
**Facility#** 95607 **Job#** 386539 GRD  
 5269 Crow Canyon-Castro Va T0600100344 C-8

**LLI Sample #** WW 6522172  
**LLI Group #** 1285085  
**Account #** 10904

**Project Name:** 95607

Collected: 01/12/2012 10:20 by JH

Chevron

6001 Bollinger Canyon Rd L4310  
 San Ramon CA 94583

Submitted: 01/14/2012 09:00

Reported: 01/26/2012 18:51

CCC08

CAT No.	Analysis Name	CAS Number	As Received Result	As Received Method Detection Limit	Dilution Factor
<b>GC/MS Volatiles SW-846 8260B</b>			<b>ug/l</b>	<b>ug/l</b>	
10943	t-Amyl methyl ether	994-05-8	N.D.	0.5	1
10943	Benzene	71-43-2	N.D.	0.5	1
10943	t-Butyl alcohol	75-65-0	N.D.	2	1
10943	1,2-Dibromoethane	106-93-4	N.D.	0.5	1
10943	1,2-Dichloroethane	107-06-2	N.D.	0.5	1
10943	Ethanol	64-17-5	N.D.	50	1
10943	Ethyl t-butyl ether	637-92-3	N.D.	0.5	1
10943	Ethylbenzene	100-41-4	N.D.	0.5	1
10943	di-Isopropyl ether	108-20-3	N.D.	0.5	1
10943	Methyl Tertiary Butyl Ether	1634-04-4	N.D.	0.5	1
10943	Toluene	108-88-3	N.D.	0.5	1
10943	Xylene (Total)	1330-20-7	N.D.	0.5	1
<b>GC Volatiles SW-846 8015B</b>			<b>ug/l</b>	<b>ug/l</b>	
01728	TPH-GRO N. CA water C6-C12	n.a.	N.D.	50	1

### General Sample Comments

State of California Lab Certification No. 2501

All QC is compliant unless otherwise noted. Please refer to the Quality Control Summary for overall QC performance data and associated samples.

### Laboratory Sample Analysis Record

CAT No.	Analysis Name	Method	Trial#	Batch#	Analysis Date and Time	Analyst	Dilution Factor
10943	UST VOCs by 8260B - Water	SW-846 8260B	1	Z120192AA	01/19/2012 20:02	Daniel H Heller	1
01163	GC/MS VOA Water Prep	SW-846 5030B	1	Z120192AA	01/19/2012 20:02	Daniel H Heller	1
01728	TPH-GRO N. CA water C6-C12	SW-846 8015B	1	12017A20A	01/18/2012 13:46	Catherine J Schwarz	1
01146	GC VOA Water Prep	SW-846 5030B	1	12017A20A	01/18/2012 13:46	Catherine J Schwarz	1

**Sample Description:** C-9-W-120112 Grab Water  
**Facility#** 95607 **Job#** 386539 GRD  
 5269 Crow Canyon-Castro Va T0600100344 C-9

**LLI Sample #** WW 6522173  
**LLI Group #** 1285085  
**Account #** 10904

**Project Name:** 95607

Collected: 01/12/2012 12:40 by JH

Chevron

6001 Bollinger Canyon Rd L4310  
 San Ramon CA 94583

Submitted: 01/14/2012 09:00

Reported: 01/26/2012 18:51

CCC09

CAT No.	Analysis Name	CAS Number	As Received Result	As Received Method Detection Limit	Dilution Factor
<b>GC/MS Volatiles SW-846 8260B</b>			<b>ug/l</b>	<b>ug/l</b>	
10943	t-Amyl methyl ether	994-05-8	N.D.	0.5	1
10943	Benzene	71-43-2	N.D.	0.5	1
10943	t-Butyl alcohol	75-65-0	N.D.	2	1
10943	1,2-Dibromoethane	106-93-4	N.D.	0.5	1
10943	1,2-Dichloroethane	107-06-2	N.D.	0.5	1
10943	Ethanol	64-17-5	N.D.	50	1
10943	Ethyl t-butyl ether	637-92-3	N.D.	0.5	1
10943	Ethylbenzene	100-41-4	N.D.	0.5	1
10943	di-Isopropyl ether	108-20-3	N.D.	0.5	1
10943	Methyl Tertiary Butyl Ether	1634-04-4	N.D.	0.5	1
10943	Toluene	108-88-3	N.D.	0.5	1
10943	Xylene (Total)	1330-20-7	N.D.	0.5	1
<b>GC Volatiles SW-846 8015B</b>			<b>ug/l</b>	<b>ug/l</b>	
01728	TPH-GRO N. CA water C6-C12	n.a.	180	50	1

### General Sample Comments

State of California Lab Certification No. 2501

All QC is compliant unless otherwise noted. Please refer to the Quality Control Summary for overall QC performance data and associated samples.

### Laboratory Sample Analysis Record

CAT No.	Analysis Name	Method	Trial#	Batch#	Analysis Date and Time	Analyst	Dilution Factor
10943	UST VOCs by 8260B - Water	SW-846 8260B	1	Z120192AA	01/19/2012 20:26	Daniel H Heller	1
01163	GC/MS VOA Water Prep	SW-846 5030B	1	Z120192AA	01/19/2012 20:26	Daniel H Heller	1
01728	TPH-GRO N. CA water C6-C12	SW-846 8015B	1	12017A20A	01/18/2012 14:08	Catherine J Schwarz	1
01146	GC VOA Water Prep	SW-846 5030B	1	12017A20A	01/18/2012 14:08	Catherine J Schwarz	1

**Sample Description:** C-11-W-120112 Grab Water  
**Facility#** 95607 **Job#** 386539 GRD  
 5269 Crow Canyon-Castro Va T0600100344 C-11

**LLI Sample #** WW 6522174  
**LLI Group #** 1285085  
**Account #** 10904

**Project Name:** 95607

Collected: 01/12/2012 11:20 by JH

Chevron

6001 Bollinger Canyon Rd L4310  
 San Ramon CA 94583

Submitted: 01/14/2012 09:00

Reported: 01/26/2012 18:51

CCC11

CAT No.	Analysis Name	CAS Number	As Received Result	As Received Method Detection Limit	Dilution Factor
<b>GC/MS Volatiles SW-846 8260B</b>			<b>ug/l</b>	<b>ug/l</b>	
10943	t-Amyl methyl ether	994-05-8	N.D.	0.5	1
10943	Benzene	71-43-2	N.D.	0.5	1
10943	t-Butyl alcohol	75-65-0	N.D.	2	1
10943	1,2-Dibromoethane	106-93-4	N.D.	0.5	1
10943	1,2-Dichloroethane	107-06-2	N.D.	0.5	1
10943	Ethanol	64-17-5	N.D.	50	1
10943	Ethyl t-butyl ether	637-92-3	N.D.	0.5	1
10943	Ethylbenzene	100-41-4	N.D.	0.5	1
10943	di-Isopropyl ether	108-20-3	N.D.	0.5	1
10943	Methyl Tertiary Butyl Ether	1634-04-4	N.D.	0.5	1
10943	Toluene	108-88-3	N.D.	0.5	1
10943	Xylene (Total)	1330-20-7	N.D.	0.5	1
<b>GC Volatiles SW-846 8015B</b>			<b>ug/l</b>	<b>ug/l</b>	
01728	TPH-GRO N. CA water C6-C12	n.a.	N.D.	50	1

### General Sample Comments

State of California Lab Certification No. 2501

All QC is compliant unless otherwise noted. Please refer to the Quality Control Summary for overall QC performance data and associated samples.

### Laboratory Sample Analysis Record

CAT No.	Analysis Name	Method	Trial#	Batch#	Analysis Date and Time	Analyst	Dilution Factor
10943	UST VOCs by 8260B - Water	SW-846 8260B	1	Z120192AA	01/19/2012 20:50	Daniel H Heller	1
01163	GC/MS VOA Water Prep	SW-846 5030B	1	Z120192AA	01/19/2012 20:50	Daniel H Heller	1
01728	TPH-GRO N. CA water C6-C12	SW-846 8015B	1	12017A20A	01/18/2012 14:30	Catherine J Schwarz	1
01146	GC VOA Water Prep	SW-846 5030B	1	12017A20A	01/18/2012 14:30	Catherine J Schwarz	1

**Sample Description:** C-12-W-120112 Grab Water  
**Facility#** 95607 **Job#** 386539 GRD  
 5269 Crow Canyon-Castro Va T0600100344 C-12

**LLI Sample #** WW 6522175  
**LLI Group #** 1285085  
**Account #** 10904

**Project Name:** 95607

Collected: 01/12/2012 14:45 by JH

Chevron

6001 Bollinger Canyon Rd L4310  
 San Ramon CA 94583

Submitted: 01/14/2012 09:00

Reported: 01/26/2012 18:51

CCC12

CAT No.	Analysis Name	CAS Number	As Received Result	As Received Method Detection Limit	Dilution Factor
<b>GC/MS Volatiles SW-846 8260B</b>			<b>ug/l</b>	<b>ug/l</b>	
10943	t-Amyl methyl ether	994-05-8	N.D.	0.5	1
10943	Benzene	71-43-2	26	0.5	1
10943	t-Butyl alcohol	75-65-0	N.D.	2	1
10943	1,2-Dibromoethane	106-93-4	N.D.	0.5	1
10943	1,2-Dichloroethane	107-06-2	N.D.	0.5	1
10943	Ethanol	64-17-5	N.D.	50	1
10943	Ethyl t-butyl ether	637-92-3	N.D.	0.5	1
10943	Ethylbenzene	100-41-4	1	0.5	1
10943	di-Isopropyl ether	108-20-3	N.D.	0.5	1
10943	Methyl Tertiary Butyl Ether	1634-04-4	N.D.	0.5	1
10943	Toluene	108-88-3	N.D.	0.5	1
10943	Xylene (Total)	1330-20-7	2	0.5	1
<b>GC Volatiles SW-846 8015B</b>			<b>ug/l</b>	<b>ug/l</b>	
01728	TPH-GRO N. CA water C6-C12	n.a.	890	50	1

### General Sample Comments

State of California Lab Certification No. 2501

All QC is compliant unless otherwise noted. Please refer to the Quality Control Summary for overall QC performance data and associated samples.

### Laboratory Sample Analysis Record

CAT No.	Analysis Name	Method	Trial#	Batch#	Analysis Date and Time	Analyst	Dilution Factor
10943	UST VOCs by 8260B - Water	SW-846 8260B	1	Z120192AA	01/19/2012 21:14	Daniel H Heller	1
01163	GC/MS VOA Water Prep	SW-846 5030B	1	Z120192AA	01/19/2012 21:14	Daniel H Heller	1
01728	TPH-GRO N. CA water C6-C12	SW-846 8015B	1	12017A20A	01/18/2012 14:52	Catherine J Schwarz	1
01146	GC VOA Water Prep	SW-846 5030B	1	12017A20A	01/18/2012 14:52	Catherine J Schwarz	1

**Sample Description:** C-13-W-120112 Grab Water  
**Facility#** 95607 **Job#** 386539 GRD  
 5269 Crow Canyon-Castro Va T0600100344 C-13

**LLI Sample #** WW 6522176  
**LLI Group #** 1285085  
**Account #** 10904

**Project Name:** 95607

Collected: 01/12/2012 09:30 by JH

Chevron

6001 Bollinger Canyon Rd L4310  
 San Ramon CA 94583

Submitted: 01/14/2012 09:00

Reported: 01/26/2012 18:51

CCC13

CAT No.	Analysis Name	CAS Number	As Received Result	As Received Method Detection Limit	Dilution Factor
<b>GC/MS Volatiles SW-846 8260B</b>			<b>ug/l</b>	<b>ug/l</b>	
10943	t-Amyl methyl ether	994-05-8	N.D.	0.5	1
10943	Benzene	71-43-2	N.D.	0.5	1
10943	t-Butyl alcohol	75-65-0	N.D.	2	1
10943	1,2-Dibromoethane	106-93-4	N.D.	0.5	1
10943	1,2-Dichloroethane	107-06-2	N.D.	0.5	1
10943	Ethanol	64-17-5	N.D.	50	1
10943	Ethyl t-butyl ether	637-92-3	N.D.	0.5	1
10943	Ethylbenzene	100-41-4	N.D.	0.5	1
10943	di-Isopropyl ether	108-20-3	N.D.	0.5	1
10943	Methyl Tertiary Butyl Ether	1634-04-4	N.D.	0.5	1
10943	Toluene	108-88-3	N.D.	0.5	1
10943	Xylene (Total)	1330-20-7	N.D.	0.5	1
<b>GC Volatiles SW-846 8015B</b>			<b>ug/l</b>	<b>ug/l</b>	
01728	TPH-GRO N. CA water C6-C12	n.a.	N.D.	50	1

### General Sample Comments

State of California Lab Certification No. 2501

All QC is compliant unless otherwise noted. Please refer to the Quality Control Summary for overall QC performance data and associated samples.

### Laboratory Sample Analysis Record

CAT No.	Analysis Name	Method	Trial#	Batch#	Analysis Date and Time	Analyst	Dilution Factor
10943	UST VOCs by 8260B - Water	SW-846 8260B	1	Z120192AA	01/19/2012 21:45	Kelly E Keller	1
01163	GC/MS VOA Water Prep	SW-846 5030B	1	Z120192AA	01/19/2012 21:45	Kelly E Keller	1
01728	TPH-GRO N. CA water C6-C12	SW-846 8015B	1	12017A20A	01/18/2012 15:14	Catherine J Schwarz	1
01146	GC VOA Water Prep	SW-846 5030B	1	12017A20A	01/18/2012 15:14	Catherine J Schwarz	1

**Sample Description:** C-16-W-120112 Grab Water  
**Facility#** 95607 **Job#** 386539 GRD  
 5269 Crow Canyon-Castro Va T0600100344 C-16

**LLI Sample #** WW 6522177  
**LLI Group #** 1285085  
**Account #** 10904

**Project Name:** 95607

Collected: 01/12/2012 10:30 by JH

Chevron

6001 Bollinger Canyon Rd L4310  
 San Ramon CA 94583

Submitted: 01/14/2012 09:00

Reported: 01/26/2012 18:51

CCC16

CAT No.	Analysis Name	CAS Number	As Received Result	As Received Method Detection Limit	Dilution Factor
<b>GC/MS Volatiles SW-846 8260B</b>			<b>ug/l</b>	<b>ug/l</b>	
10943	t-Amyl methyl ether	994-05-8	N.D.	0.5	1
10943	Benzene	71-43-2	N.D.	0.5	1
10943	t-Butyl alcohol	75-65-0	N.D.	2	1
10943	1,2-Dibromoethane	106-93-4	N.D.	0.5	1
10943	1,2-Dichloroethane	107-06-2	N.D.	0.5	1
10943	Ethanol	64-17-5	N.D.	50	1
10943	Ethyl t-butyl ether	637-92-3	N.D.	0.5	1
10943	Ethylbenzene	100-41-4	N.D.	0.5	1
10943	di-Isopropyl ether	108-20-3	N.D.	0.5	1
10943	Methyl Tertiary Butyl Ether	1634-04-4	N.D.	0.5	1
10943	Toluene	108-88-3	N.D.	0.5	1
10943	Xylene (Total)	1330-20-7	N.D.	0.5	1
<b>GC Volatiles SW-846 8015B</b>			<b>ug/l</b>	<b>ug/l</b>	
01728	TPH-GRO N. CA water C6-C12	n.a.	N.D.	50	1

### General Sample Comments

State of California Lab Certification No. 2501

All QC is compliant unless otherwise noted. Please refer to the Quality Control Summary for overall QC performance data and associated samples.

### Laboratory Sample Analysis Record

CAT No.	Analysis Name	Method	Trial#	Batch#	Analysis Date and Time	Analyst	Dilution Factor
10943	UST VOCs by 8260B - Water	SW-846 8260B	1	D120202AA	01/20/2012 19:25	Daniel H Heller	1
01163	GC/MS VOA Water Prep	SW-846 5030B	1	D120202AA	01/20/2012 19:25	Daniel H Heller	1
01728	TPH-GRO N. CA water C6-C12	SW-846 8015B	1	12017A20A	01/18/2012 15:36	Catherine J Schwarz	1
01146	GC VOA Water Prep	SW-846 5030B	1	12017A20A	01/18/2012 15:36	Catherine J Schwarz	1

## Quality Control Summary

Client Name: Chevron  
Reported: 01/26/12 at 06:51 PM

Group Number: 1285085

Matrix QC may not be reported if insufficient sample or site-specific QC samples were not submitted. In these situations, to demonstrate precision and accuracy at a batch level, a LCS/LCSD was performed, unless otherwise specified in the method.

All Inorganic Initial Calibration and Continuing Calibration Blanks met acceptable method criteria unless otherwise noted on the Analysis Report.

### Laboratory Compliance Quality Control

<u>Analysis Name</u>	<u>Blank Result</u>	<u>Blank MDL</u>	<u>Report Units</u>	<u>LCS %REC</u>	<u>LCSD %REC</u>	<u>LCS/LCSD Limits</u>	<u>RPD</u>	<u>RPD Max</u>
Batch number: D120202AA Sample number(s): 6522177								
t-Amyl methyl ether	N.D.	0.5	ug/l	97		77-120		
Benzene	N.D.	0.5	ug/l	101		79-120		
t-Butyl alcohol	N.D.	2.	ug/l	94		62-129		
1,2-Dibromoethane	N.D.	0.5	ug/l	94		80-120		
1,2-Dichloroethane	N.D.	0.5	ug/l	100		70-130		
Ethanol	N.D.	50.	ug/l	110		54-149		
Ethyl t-butyl ether	N.D.	0.5	ug/l	99		76-120		
Ethylbenzene	N.D.	0.5	ug/l	92		79-120		
di-Isopropyl ether	N.D.	0.5	ug/l	98		71-124		
Methyl Tertiary Butyl Ether	N.D.	0.5	ug/l	97		76-120		
Toluene	N.D.	0.5	ug/l	95		79-120		
Xylene (Total)	N.D.	0.5	ug/l	93		80-120		
Batch number: P120231AA Sample number(s): 6522166, 6522168								
t-Amyl methyl ether	N.D.	0.5	ug/l	87		77-120		
t-Butyl alcohol	N.D.	2.	ug/l	98		62-129		
1,2-Dibromoethane	N.D.	0.5	ug/l	96		80-120		
1,2-Dichloroethane	N.D.	0.5	ug/l	89		70-130		
Ethanol	N.D.	50.	ug/l	97		54-149		
Ethyl t-butyl ether	N.D.	0.5	ug/l	99		76-120		
Ethylbenzene	N.D.	0.5	ug/l	101		79-120		
di-Isopropyl ether	N.D.	0.5	ug/l	93		71-124		
Methyl Tertiary Butyl Ether	N.D.	0.5	ug/l	104		76-120		
Toluene	N.D.	0.5	ug/l	104		79-120		
Xylene (Total)	N.D.	0.5	ug/l	101		80-120		
Batch number: Z120182AA Sample number(s): 6522165								
Benzene	N.D.	0.5	ug/l	94	96	79-120	3	30
Ethylbenzene	N.D.	0.5	ug/l	104	106	79-120	2	30
Methyl Tertiary Butyl Ether	N.D.	0.5	ug/l	111	113	76-120	2	30
Toluene	N.D.	0.5	ug/l	98	101	79-120	3	30
Xylene (Total)	N.D.	0.5	ug/l	101	104	80-120	3	30
Batch number: Z120192AA Sample number(s): 6522166-6522176								
t-Amyl methyl ether	N.D.	0.5	ug/l	105		77-120		
Benzene	N.D.	0.5	ug/l	100		79-120		
t-Butyl alcohol	N.D.	2.	ug/l	93		62-129		
1,2-Dibromoethane	N.D.	0.5	ug/l	99		80-120		
1,2-Dichloroethane	N.D.	0.5	ug/l	109		70-130		
Ethanol	N.D.	50.	ug/l	99		54-149		
Ethyl t-butyl ether	N.D.	0.5	ug/l	108		76-120		
Ethylbenzene	N.D.	0.5	ug/l	108		79-120		
di-Isopropyl ether	N.D.	0.5	ug/l	99		71-124		
Methyl Tertiary Butyl Ether	N.D.	0.5	ug/l	116		76-120		
Toluene	N.D.	0.5	ug/l	104		79-120		

\*- Outside of specification

- (1) The result for one or both determinations was less than five times the LOQ.
- (2) The unspiked result was more than four times the spike added.



## Quality Control Summary

Client Name: Chevron Group Number: 1285085  
Reported: 01/26/12 at 06:51 PM

<u>Analysis Name</u>	<u>Blank Result</u>	<u>Blank MDL</u>	<u>Report Units</u>	<u>LCS %REC</u>	<u>LCSD %REC</u>	<u>LCS/LCSD Limits</u>	<u>RPD</u>	<u>RPD Max</u>
Xylene (Total)	N.D.	0.5	ug/l	106		80-120		
Batch number: 12017A20A	Sample number(s): 6522165-6522177							
TPH-GRO N. CA water C6-C12	N.D.	50.	ug/l	91	91	75-135	0	30

## Sample Matrix Quality Control

Unspiked (UNSPK) = the sample used in conjunction with the matrix spike  
Background (BKG) = the sample used in conjunction with the duplicate

<u>Analysis Name</u>	<u>MS %REC</u>	<u>MSD %REC</u>	<u>MS/MSD Limits</u>	<u>RPD</u>	<u>RPD MAX</u>	<u>BKG Conc</u>	<u>DUP Conc</u>	<u>DUP RPD</u>	<u>Dup RPD Max</u>
Batch number: D120202AA	Sample number(s): 6522177 UNSPK: P522185								
t-Amyl methyl ether	95	109	75-122	14	30				
Benzene	97	112	80-126	13	30				
t-Butyl alcohol	84	93	67-119	10	30				
1,2-Dibromoethane	87	98	77-116	12	30				
1,2-Dichloroethane	92	105	66-141	13	30				
Ethanol	106	104	53-146	2	30				
Ethyl t-butyl ether	98	111	74-122	12	30				
Ethylbenzene	71	78	71-134	11	30				
di-Isopropyl ether	97	111	70-129	13	30				
Methyl Tertiary Butyl Ether	91	105	72-126	14	30				
Toluene	79*	90	80-125	12	30				
Xylene (Total)	67*	76*	79-125	12	30				
Batch number: P120231AA	Sample number(s): 6522166,6522168 UNSPK: P523434								
t-Amyl methyl ether	85	86	75-122	1	30				
t-Butyl alcohol	94	100	67-119	3	30				
1,2-Dibromoethane	94	98	77-116	4	30				
1,2-Dichloroethane	88	90	66-141	2	30				
Ethanol	100	102	53-146	2	30				
Ethyl t-butyl ether	98	100	74-122	2	30				
Ethylbenzene	103	105	71-134	2	30				
di-Isopropyl ether	92	94	70-129	2	30				
Methyl Tertiary Butyl Ether	101	103	72-126	2	30				
Toluene	105	107	80-125	2	30				
Xylene (Total)	102	106	79-125	3	30				
Batch number: Z120192AA	Sample number(s): 6522166-6522176 UNSPK: 6522167								
t-Amyl methyl ether	112	110	75-122	2	30				
Benzene	108	107	80-126	1	30				
t-Butyl alcohol	95	96	67-119	1	30				
1,2-Dibromoethane	105	104	77-116	1	30				
1,2-Dichloroethane	115	115	66-141	0	30				
Ethanol	105	103	53-146	1	30				
Ethyl t-butyl ether	116	114	74-122	1	30				
Ethylbenzene	117	117	71-134	0	30				
di-Isopropyl ether	105	105	70-129	0	30				
Methyl Tertiary Butyl Ether	123	121	72-126	2	30				
Toluene	113	114	80-125	1	30				
Xylene (Total)	113	113	79-125	0	30				

\*- Outside of specification

- (1) The result for one or both determinations was less than five times the LOQ.
- (2) The unspiked result was more than four times the spike added.

## Quality Control Summary

Client Name: Chevron  
Reported: 01/26/12 at 06:51 PM

Group Number: 1285085

### Surrogate Quality Control

Surrogate recoveries which are outside of the QC window are confirmed unless attributed to dilution or otherwise noted on the Analysis Report.

Analysis Name: UST VOCs by 8260B - Water  
Batch number: D120202AA

	Dibromofluoromethane	1,2-Dichloroethane-d4	Toluene-d8	4-Bromofluorobenzene
6522177	108	102	96	89
Blank	110	106	93	88
LCS	104	102	93	99
MS	102	99	96	104
MSD	103	105	95	102

Limits: 80-116      77-113      80-113      78-113

Analysis Name: UST VOCs by 8260B - Water  
Batch number: P120231AA

	Dibromofluoromethane	1,2-Dichloroethane-d4	Toluene-d8	4-Bromofluorobenzene
6522166	96	97	99	98
6522168	94	96	99	96
Blank	97	99	99	95
LCS	95	99	99	96
MS	96	99	99	96
MSD	95	99	100	96

Limits: 80-116      77-113      80-113      78-113

Analysis Name: UST VOCs by 8260B - Water  
Batch number: Z120182AA

	Dibromofluoromethane	1,2-Dichloroethane-d4	Toluene-d8	4-Bromofluorobenzene
6522165	110	98	100	93
Blank	109	97	101	93
LCS	105	98	101	101
LCSD	106	97	101	101

Limits: 80-116      77-113      80-113      78-113

Analysis Name: UST VOCs by 8260B - Water  
Batch number: Z120192AA

	Dibromofluoromethane	1,2-Dichloroethane-d4	Toluene-d8	4-Bromofluorobenzene
6522167	108	99	103	96
6522169	109	99	101	97
6522170	107	97	100	98
6522171	110	101	101	94
6522172	110	99	101	96
6522173	108	98	104	96
6522174	110	99	100	95
6522175	107	99	102	101
6522176	112	99	101	96
Blank	111	101	100	95
LCS	109	99	101	102
MS	107	101	102	102
MSD	106	102	103	103

\*- Outside of specification

- (1) The result for one or both determinations was less than five times the LOQ.
- (2) The unspiked result was more than four times the spike added.

## Quality Control Summary

Client Name: Chevron  
Reported: 01/26/12 at 06:51 PM

Group Number: 1285085

### Surrogate Quality Control

---

Limits: 80-116                      77-113                      80-113                      78-113

Analysis Name: TPH-GRO N. CA water C6-C12  
Batch number: 12017A20A  
Trifluorotoluene-F

---

6522165	87
6522166	114
6522167	94
6522168	90
6522169	88
6522170	88
6522171	88
6522172	88
6522173	94
6522174	87
6522175	137*
6522176	86
6522177	87
Blank	89
LCS	106
LCSD	105

---

Limits: 63-135

\*- Outside of specification

- (1) The result for one or both determinations was less than five times the LOQ.
- (2) The unspiked result was more than four times the spike added.

# Chevron California Region Analysis Request/Chain of Custody



For Lancaster Laboratories use only  
 Acct. #: 10904 Sample # 0522165-71 Group #: 008519

011312-05

C# 1285085

Facility #: SS#9-5607-OML G-R#386539 Global ID#T0600T00344  
5269 CROW CANYON ROAD, CASTRO VALLEY, CA  
 Site Address: CRANK Hwy  
 Chevron PM: G-R, Inc., 6747 Sierra Court, Suite J, Dublin, CA 94568  
 Consultant/Office: Deanna L. Harding (deanna@grinc.com)  
 Consultant Prj. Mgr.: 925-551-7555 925-551-7899  
 Consultant Phone #: 925-551-7555 Fax #: 925-551-7899  
 Sampler: Jim Herson

Matrix		Total Number of Containers		Analyses Requested																
Soil	Water	Oil <input type="checkbox"/> Air	Potable <input type="checkbox"/> NPDES	Preservation Codes																
				H	H															
				BTEX + MTBE 8260	<input checked="" type="checkbox"/> 8021															
				TPH 8015 MOD GRO																
				TPH 8015 MOD DRO																
				8260 full scan																
				8 Oxygenates (P260)																
				Total Lead																
				Dissolved Lead																

**Preservative Codes**

H = HCl      T = Thiosulfate  
 N = HNO<sub>3</sub>      B = NaOH  
 S = H<sub>2</sub>SO<sub>4</sub>      O = Other

J value reporting needed  
 Must meet lowest detection limits possible for 8260 compounds

8021 MTBE Confirmation  
 Confirm highest hit by 8260  
 Confirm all hits by 8260  
 Run \_\_\_ oxy's on highest hit  
 Run \_\_\_ oxy's on all hits

Sample Identification	Date Collected	Time Collected	Grab	Composite	Soil	Water	Oil <input type="checkbox"/> Air	Total Number of Containers	BTEX + MTBE 8260	TPH 8015 MOD GRO	TPH 8015 MOD DRO	8260 full scan	8 Oxygenates (P260)	Total Lead	Dissolved Lead
<u>QA</u>	<u>11/2/12</u>		<u>X</u>												
<u>C-1</u>		<u>1340</u>	<u>X</u>			<u>X</u>		<u>2</u>	<u>X</u>	<u>X</u>			<u>X</u>		
<u>C-2</u>		<u>1250</u>	<u>X</u>			<u>X</u>		<u>6</u>	<u>X</u>	<u>X</u>			<u>X</u>		
<u>C-3</u>		<u>1425</u>	<u>X</u>			<u>X</u>		<u>6</u>	<u>X</u>	<u>X</u>			<u>X</u>		
<u>C-5</u>		<u>1120</u>	<u>X</u>			<u>X</u>		<u>6</u>	<u>X</u>	<u>X</u>			<u>X</u>		
<u>C-6</u>		<u>1345</u>	<u>X</u>			<u>X</u>		<u>6</u>	<u>X</u>	<u>X</u>			<u>X</u>		
<u>C-7</u>		<u>0935</u>	<u>X</u>			<u>X</u>		<u>6</u>	<u>X</u>	<u>X</u>			<u>X</u>		
<u>C-8</u>		<u>1020</u>	<u>X</u>			<u>X</u>		<u>6</u>	<u>X</u>	<u>X</u>			<u>X</u>		
<u>C-9</u>		<u>1240</u>	<u>X</u>			<u>X</u>		<u>6</u>	<u>X</u>	<u>X</u>			<u>X</u>		
<u>C-11</u>		<u>1120</u>	<u>X</u>			<u>X</u>		<u>6</u>	<u>X</u>	<u>X</u>			<u>X</u>		
<u>C-12</u>		<u>1445</u>	<u>X</u>			<u>X</u>		<u>6</u>	<u>X</u>	<u>X</u>			<u>X</u>		
<u>C-13</u>		<u>0930</u>	<u>X</u>			<u>X</u>		<u>6</u>	<u>X</u>	<u>X</u>			<u>X</u>		
<u>C-16</u>		<u>1030</u>	<u>X</u>			<u>X</u>		<u>6</u>	<u>X</u>	<u>X</u>			<u>X</u>		

**Comments / Remarks**

Please forward the lab results directly to the Lead Consultant and cc: G-R.

**Turnaround Time Requested (TAT) (please circle)**

STD. TAT      72 hour      48 hour  
 24 hour      4 day      5 day

Relinquished by: [Signature] Date: 11/2/12 Time: 1700 Received by: GETTLER-RYAN FRIDGE Date: 01-13-12 Time: 0700

Relinquished by: [Signature] Date: 01-13-12 Time: 1224 Received by: C. Sulzer Date: 13 JAN 12 Time: 1224

**Data Package Options (please circle if required)**

QC Summary      Type I - Full      **EDF/EDD**  
 Type VI (Raw Data)       Coelt Deliverable not needed  
 WIP (RWQCB)  
 Disk

Relinquished by: C. Sulzer Date: 13 JAN 12 Time: 1630 Received by: FEDEX

Relinquished by Commercial Carrier: UPS      FEDEX      Other \_\_\_\_\_ Received by: \_\_\_\_\_ Date: \_\_\_\_\_ Time: \_\_\_\_\_

Temperature Upon Receipt: 57.23 °C      Custody Seals Intact? Yes No

# Explanation of Symbols and Abbreviations

The following defines common symbols and abbreviations used in reporting technical data:

<b>RL</b>	Reporting Limit	<b>BMQL</b>	Below Minimum Quantitation Level
<b>N.D.</b>	none detected	<b>MPN</b>	Most Probable Number
<b>TNTC</b>	Too Numerous To Count	<b>CP Units</b>	cobalt-chloroplatinate units
<b>IU</b>	International Units	<b>NTU</b>	nephelometric turbidity units
<b>umhos/cm</b>	micromhos/cm	<b>ng</b>	nanogram(s)
<b>C</b>	degrees Celsius	<b>F</b>	degrees Fahrenheit
<b>meq</b>	milliequivalents	<b>lb.</b>	pound(s)
<b>g</b>	gram(s)	<b>kg</b>	kilogram(s)
<b>µg</b>	microgram(s)	<b>mg</b>	milligram(s)
<b>mL</b>	milliliter(s)	<b>L</b>	liter(s)
<b>m3</b>	cubic meter(s)	<b>µL</b>	microliter(s)
		<b>pg/L</b>	picogram/liter
<b>&lt;</b>	less than - The number following the sign is the <u>limit of quantitation</u> , the smallest amount of analyte which can be reliably determined using this specific test.		
<b>&gt;</b>	greater than		
<b>J</b>	estimated value – The result is $\geq$ the Method Detection Limit (MDL) and $<$ the Limit of Quantitation (LOQ).		
<b>ppm</b>	parts per million - One ppm is equivalent to one milligram per kilogram (mg/kg), or one gram per million grams. For aqueous liquids, ppm is usually taken to be equivalent to milligrams per liter (mg/l), because one liter of water has a weight very close to a kilogram. For gases or vapors, one ppm is equivalent to one microliter of gas per liter of gas.		
<b>ppb</b>	parts per billion		
<b>Dry weight basis</b>	Results printed under this heading have been adjusted for moisture content. This increases the analyte weight concentration to approximate the value present in a similar sample without moisture. All other results are reported on an as-received basis.		

## U.S. EPA CLP Data Qualifiers:

Organic Qualifiers	Inorganic Qualifiers
<b>A</b> TIC is a possible aldol-condensation product	<b>B</b> Value is $<$ CRDL, but $\geq$ IDL
<b>B</b> Analyte was also detected in the blank	<b>E</b> Estimated due to interference
<b>C</b> Pesticide result confirmed by GC/MS	<b>M</b> Duplicate injection precision not met
<b>D</b> Compound quantitated on a diluted sample	<b>N</b> Spike sample not within control limits
<b>E</b> Concentration exceeds the calibration range of the instrument	<b>S</b> Method of standard additions (MSA) used for calculation
<b>N</b> Presumptive evidence of a compound (TICs only)	<b>U</b> Compound was not detected
<b>P</b> Concentration difference between primary and confirmation columns $>$ 25%	<b>W</b> Post digestion spike out of control limits
<b>U</b> Compound was not detected	<b>*</b> Duplicate analysis not within control limits
<b>X,Y,Z</b> Defined in case narrative	<b>+</b> Correlation coefficient for MSA $<$ 0.995

Analytical test results meet all requirements of NELAC unless otherwise noted under the individual analysis.

Measurement uncertainty values, as applicable, are available upon request.

Tests results relate only to the sample tested. Clients should be aware that a critical step in a chemical or microbiological analysis is the collection of the sample. Unless the sample analyzed is truly representative of the bulk of material involved, the test results will be meaningless. If you have questions regarding the proper techniques of collecting samples, please contact us. We cannot be held responsible for sample integrity, however, unless sampling has been performed by a member of our staff. This report shall not be reproduced except in full, without the written approval of the laboratory.

Times are local to the area of activity. Parameters listed in the 40 CFR part 136 Table II as "analyze immediately" are not performed within 15 minutes.

**WARRANTY AND LIMITS OF LIABILITY** - In accepting analytical work, we warrant the accuracy of test results for the sample as submitted. THE FOREGOING EXPRESS WARRANTY IS EXCLUSIVE AND IS GIVEN IN LIEU OF ALL OTHER WARRANTIES, EXPRESSED OR IMPLIED. WE DISCLAIM ANY OTHER WARRANTIES, EXPRESSED OR IMPLIED, INCLUDING A WARRANTY OF FITNESS FOR PARTICULAR PURPOSE AND WARRANTY OF MERCHANTABILITY. IN NO EVENT SHALL LANCASTER LABORATORIES BE LIABLE FOR INDIRECT, SPECIAL, CONSEQUENTIAL, OR INCIDENTAL DAMAGES INCLUDING, BUT NOT LIMITED TO, DAMAGES FOR LOSS OF PROFIT OR GOODWILL REGARDLESS OF (A) THE NEGLIGENCE (EITHER SOLE OR CONCURRENT) OF LANCASTER LABORATORIES AND (B) WHETHER LANCASTER LABORATORIES HAS BEEN INFORMED OF THE POSSIBILITY OF SUCH DAMAGES. We accept no legal responsibility for the purposes for which the client uses the test results. No purchase order or other order for work shall be accepted by Lancaster Laboratories which includes any conditions that vary from the Standard Terms and Conditions, and Lancaster hereby objects to any conflicting terms contained in any acceptance or order submitted by client.

ATTACHMENT C

HISTORICAL GROUNDWATER MONITORING AND SAMPLING DATA

**Table 1**  
**Groundwater Monitoring Data and Analytical Results**  
Chevron Service Station #9-5607  
5269 Crow Canyon Road  
Castro Valley, California

<b>WELL ID/ DATE</b>	<b>TOC (ft.)</b>	<b>GWE (msl)</b>	<b>DTW (ft.)</b>	<b>SPHT (ft.)</b>	<b>SPH Removed (gallons)</b>	<b>TPH- GRO (µg/L)</b>	<b>B (µg/L)</b>	<b>T (µg/L)</b>	<b>E (µg/L)</b>	<b>X (µg/L)</b>	<b>MTBE (µg/L)</b>
<b>C-1</b>											
03/26/85	283.46	260.63	22.83	--	--	--	--	--	--	--	--
07/03/86	283.46	259.88	23.58	--	--	--	--	--	--	--	--
03/26/87	283.46	262.96	20.50	--	--	--	--	--	--	--	--
03/28/88	283.46	257.46	26.00	--	--	--	--	--	--	--	--
03/10/89	283.46	267.60	15.86	--	--	--	--	--	--	--	--
04/03/89	283.46	266.61	16.85	--	--	--	--	--	--	--	--
05/08/89	283.46	260.78	22.68	--	--	--	--	--	--	--	--
06/05/89	283.46	258.80	24.66	--	--	--	--	--	--	--	--
07/12/90	283.46	257.90	25.56	--	--	--	--	--	--	--	--
08/10/90	283.46	257.57	25.89	--	--	--	--	--	--	--	--
09/13/89	283.46	256.91	26.55	--	--	22,000	3,600	1,100	1,000	3,500	--
10/04/89	283.46	258.22	25.24	--	--	--	--	--	--	--	--
11/03/89	283.46	258.43	25.03	--	--	--	--	--	--	--	--
12/04/89	283.46	257.09	26.37	--	--	13,000	2,000	550	610	1,600	--
03/07/90	283.46	260.98	22.48	--	--	--	--	--	--	--	--
03/09/90	283.46	--	--	--	--	--	--	--	--	--	--
06/12/90	283.46	259.11	24.35	--	--	21,000	3,500	1,400	840	4,000	--
09/20/90	283.46	257.19	26.27	--	--	23,000	2,100	1,200	860	5,000	--
12/20/90	283.46	260.87	22.59	--	--	8,200	760	410	260	1,100	--
03/27/91	283.46	264.38	19.08	--	--	--	--	--	--	--	--
06/18/91	283.46	256.35	27.11	--	--	--	--	--	--	--	--
09/12/91	283.46	255.24	28.22	--	--	--	--	--	--	--	--
01/23/92	283.46	256.81	26.65	--	--	--	--	--	--	--	--
04/13/92	283.46	261.30	22.16	--	--	38,000	3,100	1,300	850	3,100	--
08/03/92	283.46	257.31	26.15	--	--	13,000	3,100	1,300	850	3,100	--
10/22/92	283.46	256.67	26.79	--	--	24,000	3,500	1,400	1,500	4,300	--
01/18/93	283.46	264.86	18.60	--	--	370,000	6,900	8,900	3,100	23,000	--
04/19/93	283.46	262.34	21.12	--	--	51,000	8,000	7,000	1,400	10,000	--

**Table 1**  
**Groundwater Monitoring Data and Analytical Results**  
Chevron Service Station #9-5607  
5269 Crow Canyon Road  
Castro Valley, California

<b>WELL ID/ DATE</b>	<b>TOC (ft.)</b>	<b>GWE (msl)</b>	<b>DTW (ft.)</b>	<b>SPHT (ft.)</b>	<b>SPH Removed (gallons)</b>	<b>TPH- GRO (µg/L)</b>	<b>B (µg/L)</b>	<b>T (µg/L)</b>	<b>E (µg/L)</b>	<b>X (µg/L)</b>	<b>MTBE (µg/L)</b>
<b>C-1 (cont)</b>											
07/21-22/93	283.46	260.18	23.28	--	--	22,000	3,400	1,000	990	3,100	--
10/25/93	283.46	258.80	24.66	--	--	14,000	2,000	550	790	2,300	--
01/21/94	283.46	262.99	20.47	--	--	1,100	350	6.0	3.0	15	--
04/18/94	283.46	260.36	23.10	--	--	24,000	3,200	1,000	1,000	3,100	--
07/06-07/94	283.46	260.56	22.90	--	--	65,000	6,500	4,200	1,600	9,300	--
10/07/94	283.46	258.75	24.71	--	--	27,000	5,100	1,200	1,400	4,300	--
01/11/95	283.46	265.16	18.30	--	--	29,000	1,300	1,200	930	4,000	--
04/24/95	283.46	266.52	16.94	--	--	75,000	8,900	5,000	1,700	8,400	--
07/31/95	283.46	262.90	20.56	--	--	56,000	11,000	2,600	2,500	11,000	--
10/02/95	283.46	272.88	10.58	--	--	44,000	7,900	1,100	2,100	6,500	--
01/16/96	283.46	261.71	21.75	--	--	29,000	5,300	460	1,000	2,800	<500
04/18/96	283.46	264.51	18.95	--	--	59,000	7,100	3,000	2,000	7,600	<250
07/22/96	283.46	262.46	21.00	--	--	26,000	6,100	610	1,800	4,700	<250
10/10/96	283.46	261.46	22.00	--	--	24,000	7,100	600	1,700	3,200	<250
01/09/97	283.46	268.05	15.41	--	--	32,000	4,600	820	1,500	4,000	670
04/15/97	283.46	264.12	19.34	--	--	100,000	11,000	4,500	3,200	13,000	1,700/<200 <sup>1</sup>
07/08/97	283.46	263.68	19.78	--	--	42,000	5,500	880	2,000	4,800	920
10/22/97	283.46	265.13	18.33	--	--	29,000	5,200	970	1,800	4,200	740
01/12/98	283.46	271.81	11.65	--	--	31,000	2,700	960	2,100	5,700	<1000
04/21/98	283.46	271.17	12.29	--	--	60,000	3,300	2,100	3,100	10,000	1,400
07/08/98	283.46	264.89	18.57	--	--	33,000	4,400	1,500	2,800	8,200	<250
10/13/98	283.46	262.11	21.35	--	--	27,000	3,900	580	2,000	4,200	210
01/27/99	283.46	262.91	20.55	--	--	1,220	126	21.9	1.6	163	10.3
04/27/99	283.46	265.81	17.65	--	--	21,300	1,720	226	1,230	2,060	<500
07/23/99	283.46	264.00	19.46	--	--	17,200	1,440	257	1,070	1,960	<500
11/01/99	283.46	264.53	18.93	--	--	45,700	4,020	1,280	2,690	8,140	1,250
01/20/00	283.46	262.62	20.84	--	--	18,000	2,110	354	1,340	2,330	<500
04/28-29/00	283.46	265.61	17.85	0.00	--	8,300 <sup>3</sup>	1,300	470	370	1,300	<130



**Table 1**  
**Groundwater Monitoring Data and Analytical Results**  
Chevron Service Station #9-5607  
5269 Crow Canyon Road  
Castro Valley, California

<b>WELL ID/ DATE</b>	<b>TOC (ft.)</b>	<b>GWE (msl)</b>	<b>DTW (ft.)</b>	<b>SPHT (ft.)</b>	<b>SPH Removed (gallons)</b>	<b>TPH- GRO (µg/L)</b>	<b>B (µg/L)</b>	<b>T (µg/L)</b>	<b>E (µg/L)</b>	<b>X (µg/L)</b>	<b>MTBE (µg/L)</b>
<b>C-1 (cont)</b>											
07/21/00	283.46	264.57	18.89	0.00	--	18,000 <sup>3</sup>	3,100	1,200	1,600	5,700	1,100
10/09-10/00	283.46	263.38	20.08	0.00	--	31,800 <sup>5</sup>	3,280	<50.0	2,230	6,800	<250
01/08-09/01	283.46	262.95	20.51	0.00	--	43,700 <sup>5</sup>	3,160	1,250	2,580	7,140	1,100
04/30/01	283.46	265.37	18.09	0.00	--	41,600 <sup>3</sup>	3,060	791	2,380	6,260	<1,000
07/09-10/01	283.46	263.78	19.68	0.00	--	27,000 <sup>3</sup>	2,500	480	1,900	5,100	1,900
10/10/01	283.46	263.49	19.97	0.00	--	28,000	1,900	320	1,500	4,000	170
01/07/02	283.46	266.91	16.55	0.00	--	7,100	640	47	570	430	64
04/11/02	283.46	265.94	17.52	0.00	--	9,000	730	80	720	740	<50
07/11/02	283.46	265.48	17.98	0.00	--	12,000	1,000	150	810	930	<25
10/30/02	283.46	263.58	19.88	0.00	--	26,000	1,800	540	1,900	3,400	<100
01/29/03	283.46	267.03	16.43	0.00	--	16,000	910	250	1,100	2,200	<20/2 <sup>11</sup>
04/18/03	283.46	267.53	15.93	0.00	--	4,100	190	35	170	380	<10
07/18/03 <sup>14</sup>	283.46	265.89	17.57	0.00	--	14,000	970	150	83	1,100	2
10/17/03 <sup>14</sup>	283.46	264.14	19.32	0.00	--	20,000	1,300	270	1,600	1,300	<2
01/20/04 <sup>14</sup>	283.46	266.43	17.03	0.00	--	3,000	170	20	190	180	<0.5
04/09/04 <sup>14</sup>	283.46	266.68	16.78	0.00	--	13,000	1,200	210	910	1,400	2
07/09/04 <sup>14</sup>	283.46	264.76	18.70	0.00	--	6,500	680	66	450	250	<1
10/29/04 <sup>14</sup>	283.46	265.40	18.06	0.00	--	830	41	6	55	38	<0.5
02/25/05 <sup>14</sup>	283.46	267.40	16.06	0.00	--	1,200	76	14	86	98	<0.5
05/27/05 <sup>14</sup>	283.46	266.94	16.52	0.00	--	7,200	440	100	500	560	<0.5
07/15/05 <sup>14</sup>	283.46	266.47	16.99	0.00	--	5,700	360	59	320	370	0.7
10/14/05 <sup>14</sup>	283.46	263.20	20.26	0.00	--	11,000	630	110	680	300	<1
01/12/06 <sup>14</sup>	283.46	267.42	16.04	0.00	--	860	60	12	110	44	<0.5
04/20/06 <sup>14</sup>	283.46	268.81	14.65	0.00	--	7,100	240	71	630	390	<0.5
07/20/06 <sup>14</sup>	283.46	265.71	17.75	0.00	--	6,000	600	55	380	180	0.5
10/06/06 <sup>14</sup>	283.46	263.43	20.03	0.00	--	4,800	280	70	410	170	0.7
01/17/07 <sup>14</sup>	283.46	263.94	19.52	0.00	--	5,400	280	62	350	150	<0.5
04/25/07 <sup>14</sup>	283.46	265.35	18.11	0.00	--	8,400	340	80	620	170	<0.5

**Table 1**  
**Groundwater Monitoring Data and Analytical Results**  
Chevron Service Station #9-5607  
5269 Crow Canyon Road  
Castro Valley, California

<b>WELL ID/ DATE</b>	<b>TOC (ft.)</b>	<b>GWE (msl)</b>	<b>DTW (ft.)</b>	<b>SPHT (ft.)</b>	<b>SPH Removed (gallons)</b>	<b>TPH- GRO (µg/L)</b>	<b>B (µg/L)</b>	<b>T (µg/L)</b>	<b>E (µg/L)</b>	<b>X (µg/L)</b>	<b>MTBE (µg/L)</b>
<b>C-1 (cont)</b>											
07/27/07 <sup>14</sup>	283.46	261.84	21.62	0.00	--	8,400	610	110	500	260	<1
10/15/07 <sup>14</sup>	283.46	263.02	20.44	0.00	--	2,300	60	11	53	24	<0.5
01/07/08 <sup>14</sup>	283.46	264.94	18.52	0.00	--	1,800	100	17	100	34	<0.5
04/04/08 <sup>14</sup>	283.46	265.34	18.12	0.00	--	4,700	370	58	390	130	<0.5
07/09/08 <sup>14</sup>	283.46	262.23	21.23	0.00	--	6,800	490	78	430	130	<1
10/31/08 <sup>14</sup>	283.46	260.67	22.79	0.00	--	5,700	430	61	400	110	<1
01/08/09 <sup>14</sup>	283.46	263.74	19.72	0.00	--	2,000	88	8	47	9	<0.5
04/24/09 <sup>14</sup>	283.46	264.90	18.56	0.00	--	4,000	170	21	140	41	<0.5
07/15/09 <sup>14</sup>	283.46	261.98	21.48	0.00	--	8,100	550	65	460	120	0.5
10/20/09	283.46	MONITORED/SAMPLED SEMI-ANNUALLY			--	--	--	--	--	--	--
01/04/10 <sup>14</sup>	283.46	264.52	18.94	0.00	--	3,000	160	16	38	19	<0.5
<b>04/12/10</b>	<b>283.46</b>	<b>MONITORED/SAMPLED SEMI-ANNUALLY</b>			--	--	--	--	--	--	--
<b>C-2</b>											
03/26/85	284.37	--	--	--	--	--	--	--	--	--	--
07/03/86	284.37	264.68	19.69	--	--	--	--	--	--	--	--
03/26/87	284.37	268.92	15.45	--	--	--	--	--	--	--	--
03/28/88	284.37	263.45	20.92	--	--	--	--	--	--	--	--
03/10/89	284.37	271.57	12.80	--	--	--	--	--	--	--	--
04/03/89	284.37	270.11	14.26	--	--	--	--	--	--	--	--
05/08/89	284.37	265.95	18.42	--	--	--	--	--	--	--	--
06/05/89	284.37	264.28	20.09	--	--	--	--	--	--	--	--
07/12/90	284.37	263.58	20.79	--	--	--	--	--	--	--	--
08/10/90	284.37	262.97	21.40	--	--	--	--	--	--	--	--
09/13/89	284.37	262.51	21.86	--	--	320	62	4.0	10	14	--
10/04/89	284.37	264.48	19.89	--	--	--	--	--	--	--	--
11/03/89	284.37	263.61	20.76	--	--	--	--	--	--	--	--

**Table 1**  
**Groundwater Monitoring Data and Analytical Results**  
Chevron Service Station #9-5607  
5269 Crow Canyon Road  
Castro Valley, California

<b>WELL ID/ DATE</b>	<b>TOC (ft.)</b>	<b>GWE (msl)</b>	<b>DTW (ft.)</b>	<b>SPHT (ft.)</b>	<b>SPH Removed (gallons)</b>	<b>TPH- GRO (µg/L)</b>	<b>B (µg/L)</b>	<b>T (µg/L)</b>	<b>E (µg/L)</b>	<b>X (µg/L)</b>	<b>MTBE (µg/L)</b>
<b>C-2 (cont)</b>											
12/04/89	284.37	263.55	20.82	--	--	1,000	240	37	66	130	--
03/07/90	284.37	266.54	17.83	--	--	--	--	--	--	--	--
03/09/90	284.37	266.54	17.83	--	--	390	280	35	27	50	--
06/12/90	284.37	264.48	19.89	--	--	700	260	34	28	55	--
09/20/90	284.37	262.40	21.97	--	--	--	--	--	--	--	--
12/20/90	284.37	266.64	17.73	--	--	--	--	--	--	--	--
03/27/91	284.37	269.27	15.10	--	--	--	--	--	--	--	--
06/18/91	284.37	261.69	22.68	--	--	--	--	--	--	--	--
09/12/91	284.37	260.45	23.92	--	--	--	--	--	--	--	--
01/23/92	284.37	263.13	21.24	--	--	--	--	--	--	--	--
04/13/92	284.37	266.83	17.54	--	--	1,100	120	76	17	72	--
08/03/92	284.37	262.32	22.05	--	--	--	--	--	--	--	--
10/22/92	284.37	261.34	23.03	--	--	--	--	--	--	--	--
01/18/93	284.37	269.51	14.86	--	--	70	6.4	ND	ND	ND	--
04/19/93	284.37	267.57	16.80	--	--	--	--	--	--	--	--
07/21-22/93	284.37	265.12	19.25	--	--	--	--	--	--	--	--
10/25/93	284.37	264.72	19.65	--	--	--	--	--	--	--	--
07/06-07/94	284.37	265.61	18.76	--	--	--	--	--	--	--	--
10/07/94	284.37	264.20	20.17	--	--	--	--	--	--	--	--
01/11/95	284.37	270.33	14.04	--	--	780	290	9.1	19	58	--
04/24/95	284.37	272.03	12.34	--	--	SAMPLED ANNUALLY		--	--	--	--
07/31/95	287.37	266.82	17.55	--	--	--	--	--	--	--	--
10/02/95	284.37	265.39	18.98	--	--	--	--	--	--	--	--
01/16/96	284.37	268.37	16.00	--	--	260	29	2.9	5.7	21	6.1
04/18/96	284.37	270.47	13.90	--	--	--	--	--	--	--	--
07/22/96	284.37	266.63	17.74	--	--	--	--	--	--	--	--
10/10/96	284.37	265.46	18.91	--	--	--	--	--	--	--	--
01/09/97	284.37	271.62	12.75	--	--	460	25	15	72	24	6.3

**Table 1**  
**Groundwater Monitoring Data and Analytical Results**  
Chevron Service Station #9-5607  
5269 Crow Canyon Road  
Castro Valley, California

WELL ID/ DATE	TOC (ft.)	GWE (msl)	DTW (ft.)	SPHT (ft.)	SPH Removed (gallons)	TPH- GRO (µg/L)	B (µg/L)	T (µg/L)	E (µg/L)	X (µg/L)	MTBE (µg/L)
<b>C-2 (cont)</b>											
04/15/97	284.37	268.32	16.05	--	--	--	--	--	--	--	--
07/08/97	284.37	267.95	16.42	--	--	--	--	--	--	--	--
10/22/97	284.37	268.95	15.42	--	--	--	--	--	--	--	--
01/12/98	284.37	272.85	11.52	--	--	280	22	1.4	5.3	1.2	13
04/21/98	284.37	274.22	10.15	--	--	--	--	--	--	--	--
07/08/98	284.37	268.29	16.08	--	--	--	--	--	--	--	--
10/13/98	284.37	265.40	18.97	--	--	--	--	--	--	--	--
01/27/99	284.37	268.52	15.85	--	--	153	4.83	0.628	<0.5	<0.5	4.73
04/27/99	284.37	270.11	14.26	--	--	--	--	--	--	--	--
07/23/99	284.37	268.99	15.38	--	--	--	--	--	--	--	--
11/01/99	284.37	266.74	17.63	--	--	--	--	--	--	--	--
01/20/00	284.37	266.92	17.45	--	--	201	9.68	<0.5	7.32	4.78	<5.0
04/28-29/00	284.37	269.86	14.51	0.00	--	SAMPLED ANNUALLY		--	--	--	--
07/21/00	284.37	269.30	15.07	0.00	--	--	--	--	--	--	--
10/09-10/00	284.37	266.54	17.83	0.00	--	--	--	--	--	--	--
01/08-09/01	284.37	INACCESSIBLE		--	--	--	--	--	--	--	--
04/30/01	284.37	269.86	14.51	0.00	--	--	--	--	--	--	--
07/09-10/01	284.37	268.82	15.55	0.00	--	--	--	--	--	--	--
10/10/01	284.37	268.81	15.56	0.00	--	SAMPLED ANNUALLY		--	--	--	--
01/07/02	284.37	271.30	13.07	0.00	--	<50	<0.50	<0.50	<0.50	<1.5	<2.5
04/11/02	284.37	269.77	14.60	0.00	--	--	--	--	--	--	--
07/11/02	284.37	MONITORED/SAMPLED ANNUALLY				--	--	--	--	--	--
10/30/02	284.37	MONITORED/SAMPLED ANNUALLY				--	--	--	--	--	--
01/29/03	284.37	270.78	13.59	0.00	--	<50	<0.50	<0.50	<0.50	<1.5	<2.5/<0.5 <sup>11</sup>
04/18/03	284.37	MONITORED/SAMPLED ANNUALLY				--	--	--	--	--	--
07/18/03	284.37	MONITORED/SAMPLED ANNUALLY				--	--	--	--	--	--
10/17/03	284.37	MONITORED/SAMPLED ANNUALLY				--	--	--	--	--	--
01/20/04 <sup>14</sup>	284.37	270.42	13.95	0.00	--	79	<0.5	<0.5	<0.5	<0.5	<0.5

**Table 1**  
**Groundwater Monitoring Data and Analytical Results**  
Chevron Service Station #9-5607  
5269 Crow Canyon Road  
Castro Valley, California

<b>WELL ID/ DATE</b>	<b>TOC (ft.)</b>	<b>GWE (msl)</b>	<b>DTW (ft.)</b>	<b>SPHT (ft.)</b>	<b>SPH Removed (gallons)</b>	<b>TPH- GRO (µg/L)</b>	<b>B (µg/L)</b>	<b>T (µg/L)</b>	<b>E (µg/L)</b>	<b>X (µg/L)</b>	<b>MTBE (µg/L)</b>
<b>C-2 (cont)</b>											
04/09/04	284.37	MONITORED/SAMPLED ANNUALLY			--	--	--	--	--	--	--
07/09/04	284.37	MONITORED/SAMPLED ANNUALLY			--	--	--	--	--	--	--
10/29/04	284.37	MONITORED/SAMPLED ANNUALLY			--	--	--	--	--	--	--
02/25/05 <sup>14</sup>	284.37	271.33	13.04	0.00	--	97	<0.5	<0.5	<0.5	<0.5	<0.5
05/27/05	284.37	MONITORED/SAMPLED ANNUALLY			--	--	--	--	--	--	--
07/15/05	284.37	MONITORED/SAMPLED ANNUALLY			--	--	--	--	--	--	--
10/14/05	284.37	MONITORED/SAMPLED ANNUALLY			--	--	--	--	--	--	--
01/12/06 <sup>14</sup>	284.37	271.17	13.20	0.00	--	160	<0.5	<0.5	<0.5	<0.5	<0.5
04/20/06	284.37	MONITORED/SAMPLED ANNUALLY			--	--	--	--	--	--	--
07/20/06	284.37	MONITORED/SAMPLED ANNUALLY			--	--	--	--	--	--	--
10/06/06	284.37	267.38	16.99	0.00	--	--	--	--	--	--	--
01/17/07 <sup>14</sup>	284.37	268.16	16.21	0.00	--	190	<0.5	<0.5	<0.5	<0.5	<0.5
04/25/07	284.37	MONITORED/SAMPLED ANNUALLY			--	--	--	--	--	--	--
07/27/07	284.37	MONITORED/SAMPLED ANNUALLY			--	--	--	--	--	--	--
10/15/07	284.37	MONITORED/SAMPLED ANNUALLY			--	--	--	--	--	--	--
01/07/08 <sup>14</sup>	284.37	268.85	15.52	--	--	2,300	180	2	2	3	<0.5
04/04/08	284.37	MONITORED/SAMPLED ANNUALLY			--	--	--	--	--	--	--
07/09/08	284.37	MONITORED/SAMPLED ANNUALLY			--	--	--	--	--	--	--
10/31/08	284.37	MONITORED/SAMPLED ANNUALLY			--	--	--	--	--	--	--
01/08/09 <sup>14</sup>	284.37	267.82	16.55	0.00	--	110	<0.5	<0.5	<0.5	<0.5	<0.5
04/24/09	284.37	MONITORED/SAMPLED ANNUALLY			--	--	--	--	--	--	--
07/15/09	284.37	MONITORED/SAMPLED ANNUALLY			--	--	--	--	--	--	--
10/20/09	284.37	MONITORED/SAMPLED ANNUALLY			--	--	--	--	--	--	--
01/04/10 <sup>14</sup>	284.37	268.29	16.08	0.00	--	170	<0.5	<0.5	<0.5	<0.5	<0.5
<b>04/12/10</b>	<b>284.37</b>	<b>MONITORED/SAMPLED ANNUALLY</b>			--	--	--	--	--	--	--

**Table 1**  
**Groundwater Monitoring Data and Analytical Results**  
Chevron Service Station #9-5607  
5269 Crow Canyon Road  
Castro Valley, California

<b>WELL ID/ DATE</b>	<b>TOC (ft.)</b>	<b>GWE (msl)</b>	<b>DTW (ft.)</b>	<b>SPHT (ft.)</b>	<b>SPH Removed (gallons)</b>	<b>TPH- GRO (µg/L)</b>	<b>B (µg/L)</b>	<b>T (µg/L)</b>	<b>E (µg/L)</b>	<b>X (µg/L)</b>	<b>MTBE (µg/L)</b>
<b>C-3</b>											
03/26/85	285.98	--	--	--	--	--	--	--	--	--	--
07/03/86	285.98	259.94	26.04	--	--	--	--	--	--	--	--
03/26/87	285.98	260.34	25.64	--	--	--	--	--	--	--	--
03/28/88	285.98	257.16	28.82	--	--	--	--	--	--	--	--
03/10/89	285.98	263.20	22.78	--	--	--	--	--	--	--	--
04/03/89	285.98	263.27	22.71	--	--	--	--	--	--	--	--
05/08/89	285.98	260.03	25.95	--	--	--	--	--	--	--	--
06/05/89	285.98	258.36	27.62	--	--	--	--	--	--	--	--
07/12/90	285.98	257.69	28.29	--	--	--	--	--	--	--	--
08/10/90	285.98	257.52	28.46	--	--	--	--	--	--	--	--
09/13/89	285.98	256.65	29.33	--	--	60,000	1,400	6,800	2,300	10,000	--
10/04/89	285.98	257.01	28.97	--	--	--	--	--	--	--	--
11/03/89	285.98	257.26	28.72	--	--	--	--	--	--	--	--
12/04/89	285.98	256.97	29.01	--	--	56,000	1,300	3,300	1,400	2,700	--
03/07/90	285.98	258.29	27.69	--	--	--	--	--	--	--	--
03/09/90	285.98	258.29	27.69	--	--	42,000	1,100	5,700	1,600	7,900	--
06/12/90	285.98	257.89	28.09	--	--	160,000	1,400	7,100	3,400	16,000	--
09/24/90	285.98	256.80	29.18	--	--	53,000	850	7,700	2,000	10,000	--
12/20/90	285.98	257.71	28.27	--	--	520	1,200	5,400	5,400	33,000	--
03/27/91	285.98	261.18	24.80	--	--	92,000	1,300	3,100	1,200	11,000	--
06/18/91	285.98	255.14	30.84	--	--	--	--	--	--	--	--
09/12/91	285.98	254.34	31.64	0.03	--	--	--	--	--	--	--
01/23/92	285.98	255.46	30.52	Sheen	--	--	--	--	--	--	--
04/13/92	285.98	259.04	26.94	0.01	--	--	--	--	--	--	--
08/03/92	285.98	255.98	30.00	--	--	220,000	1,300	2,800	3,100	17,000	--
10/22/92	285.98	255.38**	30.62	0.03	--	--	--	--	--	--	--
01/18/93	285.98	262.07	23.91	--	--	1,000,000	2,400	5,300	10,000	61,000	--
04/19/93	285.98	260.98	25.00	--	--	94,000	33,000	22,000	1,600	9,200	--

**Table 1**  
**Groundwater Monitoring Data and Analytical Results**  
Chevron Service Station #9-5607  
5269 Crow Canyon Road  
Castro Valley, California

WELL ID/ DATE	TOC (ft.)	GWE (msl)	DTW (ft.)	SPHT (ft.)	SPH Removed (gallons)	TPH- GRO (µg/L)	B (µg/L)	T (µg/L)	E (µg/L)	X (µg/L)	MTBE (µg/L)
<b>C-3 (cont)</b>											
07/21-22/93	285.98	259.43	26.55	--	--	44,000	2,600	5,500	1,300	6,900	--
10/25/93	285.98	257.26	28.72	--	--	35,000	3,900	2,400	1,100	6,600	--
01/21/94	285.98	256.32	29.66	--	--	120,000	4,200	2,200	2,000	11,000	--
04/18/94	285.98	259.24	26.74	--	--	29,000	1,200	310	520	2,000	--
07/06-07/94	285.98	259.62	26.36	--	--	84,000	2,700	1,400	1,400	9,700	--
10/07/94	285.98	257.49	28.49	--	--	40,000	1,600	390	1,200	6,100	--
01/11/95	285.98	262.84	23.14	--	--	34,000	4,200	910	720	3,800	--
04/24/95	285.98	266.10	19.88	--	--	210,000	43,000	28,000	2,400	13,000	--
07/31/95	285.98	261.30	24.68	--	--	110,000	33,000	17,000	2,300	12,000	--
10/02/95	285.98	258.84	27.14	--	--	69,000	6,700	4,000	2,000	11,000	--
01/16/96	285.98	261.60	24.38	--	--	40,000	2,400	440	1,200	5,500	<500
04/18/96	285.98	265.28	20.70	--	--	66,000	26,000	17,000	2,200	12,000	1,250
07/22/96	285.98	261.32	24.66	--	--	69,000	21,000	8,800	1,800	9,900	<1000
10/10/96	285.98	260.75	25.23	--	--	53,000	12,000	2,600	1,900	9,300	<500
01/09/97	285.98	267.74	18.24	--	--	73,000	17,000	6,000	1,700	7,800	<1250
04/15/97	285.98	263.96	22.02	--	--	160,000	28,000	17,000	2,600	12,000	<2500
07/08/97	285.98	263.04**	22.96	0.03	--	--	--	--	--	--	--
10/22/97	285.98	264.08	21.90	--	--	59,000	13,000	5,200	2,100	11,000	1,500
01/12/98	285.98	277.93	8.05	--	--	62,000	10,000	4,100	1,700	8,000	1,000
04/21/98	285.98	270.70	15.28	--	--	70,000	13,000	5,800	1,600	7,100	<1000
07/08/98	285.98	264.83	21.15	--	--	22,000	7,300	2,100	560	2,900	<25
10/13/98	285.98	268.38	17.60	--	--	390	32	4.8	26	42	2.9
01/27/99	285.98	262.31	23.67	--	--	57,100	18,400	2,440	1,660	8,690	<200
04/27/99	285.98	265.98	20.00	--	--	121,000	22,500	11,500	2,970	14,500	<2000
07/23/99	285.98	255.45**	31.09	0.70	--	--	--	--	--	--	--
11/01/99	285.98	255.45	21.03	--	--	138,000	23,900	14,700	3,970	18,400	1,180
01/20/00	285.98	262.72	23.26	--	--	135,000	20,700	9,870	2,840	13,600	<5000
04/28-29/00	285.98	265.63	20.35	0.00	--	120,000 <sup>3</sup>	24,000	11,000	2,700	14,000	2,100

**Table 1**  
**Groundwater Monitoring Data and Analytical Results**  
Chevron Service Station #9-5607  
5269 Crow Canyon Road  
Castro Valley, California

WELL ID/ DATE	TOC (ft.)	GWE (msl)	DTW (ft.)	SPHT (ft.)	SPH Removed (gallons)	TPH- GRO (µg/L)	B (µg/L)	T (µg/L)	E (µg/L)	X (µg/L)	MTBE (µg/L)
<b>C-3 (cont)</b>											
07/21/00	285.98	265.34	20.64	0.00	--	93,000 <sup>3</sup>	24,000	11,000	3,100	15,000	2,000
10/09-10/00	285.98	264.35	21.63	0.00	--	83,400 <sup>5</sup>	21,400	7,130	2,160	12,000	<2,500
01/08-09/01	285.98	INACCESSIBLE		--	--	--	--	--	--	--	--
04/30/01	285.98	265.65	20.33	0.00	--	104,000 <sup>3</sup>	20,800	6,170	2,370	12,800	<2,500
07/09-10/01	285.98	264.53	21.45	0.00	--	81,000 <sup>3</sup>	19,000	6,200	2,800	14,000	2,600
10/10/01	285.98	264.70	21.28	0.00	--	90,000	18,000	4,200	1,900	13,000	<50
01/07/02	285.98	267.25	18.73	0.00	--	70,000	15,000	1,300	2,400	15,000	200
04/11/02	285.98	265.85	20.13	0.00	--	71,000	17,000	660	1,600	10,000	<50
07/11/02	285.98	265.41**	20.67	0.12	0.26 <sup>10</sup>	NOT SAMPLED DUE TO THE PRESENCE OF SPH				--	--
10/30/02	285.98	264.46**	21.58	0.07	2.20 <sup>10</sup>	NOT SAMPLED DUE TO THE PRESENCE OF SPH				--	--
01/29/03	285.98	267.08**	18.95	0.06	2.63 <sup>10</sup>	NOT SAMPLED DUE TO THE PRESENCE OF SPH				--	--
04/18/03	285.98	267.38**	18.65	0.06	1.54 <sup>10</sup>	NOT SAMPLED DUE TO THE PRESENCE OF SPH				--	--
07/18/03	285.98	265.80**	20.25	0.09	3.05 <sup>10</sup>	NOT SAMPLED DUE TO THE PRESENCE OF SPH				--	--
10/17/03	285.98	264.64**	21.70	0.45	1.68 <sup>10</sup>	NOT SAMPLED DUE TO THE PRESENCE OF SPH				--	--
01/20/04	285.98	266.46**	19.55	0.04	0.51 <sup>10</sup>	NOT SAMPLED DUE TO THE PRESENCE OF SPH				--	--
04/09/04	285.98	266.53**	19.49	0.05	2.01 <sup>10</sup>	NOT SAMPLED DUE TO THE PRESENCE OF SPH				--	--
07/09/04	285.98	264.70**	21.32	0.05	3.02 <sup>10</sup>	NOT SAMPLED DUE TO THE PRESENCE OF SPH				--	--
10/29/04	285.98	263.67**	22.34	0.04	2.01 <sup>10</sup>	NOT SAMPLED DUE TO THE PRESENCE OF SPH				--	--
02/25/05	285.98	267.47**	18.55	0.05	2.01 <sup>10</sup>	NOT SAMPLED DUE TO THE PRESENCE OF SPH				--	--
05/27/05	285.98	267.30**	18.71	0.04	2.01 <sup>10</sup>	NOT SAMPLED DUE TO THE PRESENCE OF SPH				--	--
07/15/05	285.98	266.12**	19.90	0.05	2.51 <sup>10</sup>	NOT SAMPLED DUE TO THE PRESENCE OF SPH				--	--
10/14/05	285.98	263.50**	22.52	0.05	2.01 <sup>10</sup>	NOT SAMPLED DUE TO THE PRESENCE OF SPH				--	--
01/12/06	285.98	266.37**	19.66	0.06	0.35 <sup>10</sup>	NOT SAMPLED DUE TO THE PRESENCE OF SPH				--	--
04/20/06	285.98	269.21**	16.83	0.07	0.75 <sup>10</sup>	NOT SAMPLED DUE TO THE PRESENCE OF SPH				--	--
07/20/06	285.98	265.46**	20.54	0.03	0.14 <sup>10</sup>	NOT SAMPLED DUE TO THE PRESENCE OF SPH				--	--
10/06/06	285.98	263.73**	22.27	0.02	-- <sup>17</sup>	NOT SAMPLED DUE TO THE PRESENCE OF SPH				--	--
01/17/07	285.98	264.83**	21.17	0.03	0.26 <sup>10</sup>	NOT SAMPLED DUE TO THE PRESENCE OF SPH				--	--
04/25/07 <sup>14</sup>	285.98	264.64	21.34	0.00	0.00	27,000	3,800	93	1,400	1,500	7



**Table 1**  
**Groundwater Monitoring Data and Analytical Results**  
Chevron Service Station #9-5607  
5269 Crow Canyon Road  
Castro Valley, California

<b>WELL ID/ DATE</b>	<b>TOC (ft.)</b>	<b>GWE (msl)</b>	<b>DTW (ft.)</b>	<b>SPHT (ft.)</b>	<b>SPH Removed (gallons)</b>	<b>TPH- GRO (µg/L)</b>	<b>B (µg/L)</b>	<b>T (µg/L)</b>	<b>E (µg/L)</b>	<b>X (µg/L)</b>	<b>MTBE (µg/L)</b>
<b>C-3 (cont)</b>											
07/27/07 <sup>14</sup>	285.98	262.22	23.76	0.00	0.00	56,000	9,900	660	2,800	7,300	<10
10/15/07 <sup>14</sup>	285.98	262.80	23.18	0.00	0.00	51,000	9,600	480	2,700	7,300	<5
01/07/08 <sup>14</sup>	285.98	263.87	22.11	0.00	0.00	34,000	7,800	180	2,800	2,400	<10
04/04/08 <sup>14</sup>	285.98	264.78	21.20	0.00	0.00	26,000	5,000	80	1,800	1,100	5
07/09/08 <sup>14</sup>	285.98	262.40	23.58	0.00	0.00	39,000	10,000	510	2,700	5,000	<5
10/31/08 <sup>14</sup>	285.98	261.22	24.76	0.00	0.00	55,000	11,000	600	3,100	7,800	<13
01/08/09 <sup>14</sup>	285.98	263.50	22.48	0.00	0.00	39,000	8,500	200	2,600	3,500	<5
04/24/09 <sup>14</sup>	285.98	264.47	21.51	0.00	0.00	33,000	7,700	130	2,100	1,300	<5
07/15/09 <sup>14</sup>	285.98	262.37	23.61	0.00	0.00	51,000	11,000	600	3,200	6,900	<5
10/20/09	285.98	MONITORED/SAMPLED SEMI-ANNUALLY			--	--	--	--	--	--	--
01/04/10 <sup>14</sup>	285.98	264.42	21.56	0.00	0.00	42,000	9,600	180	2,500	2,600	<5
<b>04/12/10</b>	<b>285.98</b>	<b>MONITORED/SAMPLED SEMI-ANNUALLY</b>			<b>--</b>	<b>--</b>	<b>--</b>	<b>--</b>	<b>--</b>	<b>--</b>	<b>--</b>
<b>C-5</b>											
03/26/85	287.95	262.62	25.33	--	--	--	--	--	--	--	--
07/03/86	287.95	261.54	26.41	--	--	--	--	--	--	--	--
03/26/87	287.95	262.99	24.96	--	--	--	--	--	--	--	--
03/28/88	287.95	258.15	29.80	--	--	--	--	--	--	--	--
03/10/89	287.95	262.06	25.89	--	--	--	--	--	--	--	--
04/03/89	287.95	263.57	24.38	--	--	--	--	--	--	--	--
05/08/89	287.95	260.15	27.80	--	--	--	--	--	--	--	--
06/05/89	287.95	258.53	29.42	--	--	--	--	--	--	--	--
07/12/90	287.95	258.09	29.86	--	--	--	--	--	--	--	--
08/10/90	287.95	258.18	29.77	--	--	--	--	--	--	--	--
09/13/89	287.95	257.00	30.95	--	--	310	ND	ND	ND	ND	--
10/04/89	287.95	256.47	31.48	--	--	--	--	--	--	--	--
11/03/89	287.95	256.63	31.32	--	--	--	--	--	--	--	--

**Table 1**  
**Groundwater Monitoring Data and Analytical Results**  
Chevron Service Station #9-5607  
5269 Crow Canyon Road  
Castro Valley, California

WELL ID/ DATE	TOC (ft.)	GWE (msl)	DTW (ft.)	SPHT (ft.)	SPH Removed (gallons)	TPH- GRO (µg/L)	B (µg/L)	T (µg/L)	E (µg/L)	X (µg/L)	MTBE (µg/L)
<b>C-5 (cont)</b>											
12/04/89	287.95	256.25	31.70	--	--	ND	ND	ND	ND	ND	--
03/07/90	287.95	257.67	30.28	--	--	--	--	--	--	--	--
03/09/90	287.95	257.67	30.28	--	--	ND	ND	ND	ND	ND	--
06/12/90	287.95	257.47	30.48	--	--	90	ND	ND	ND	ND	--
09/24/90	287.95	256.17	31.78	--	--	ND	ND	ND	ND	ND	--
12/20/90	287.95	254.66	33.29	--	--	170	ND	ND	1.0	0.7	--
03/27/91	287.95	259.97	27.98	--	--	--	--	--	--	--	--
06/18/91	287.95	255.43	32.52	--	--	--	--	--	--	--	--
09/12/91	287.95	254.58	33.37	--	--	--	--	--	--	--	--
01/23/92	287.95	255.28	32.67	--	--	--	--	--	--	--	--
04/13/92	287.95	259.47	28.48	--	--	140	ND	ND	0.7	ND	--
08/03/92	287.95	255.45	32.50	--	--	ND	ND	ND	ND	ND	--
10/22/92	287.95	253.97	33.98	--	--	--	--	--	--	--	--
01/18/93	287.95	260.93	27.02	--	--	230	6.6	2.2	3.4	2.2	--
04/19/93	287.95	263.14	24.81	--	--	--	--	--	--	--	--
07/21-22/93	287.95	258.89	29.06	--	--	130	ND	0.6	ND	ND	--
10/25/93	287.95	257.00	30.95	--	--	--	--	--	--	--	--
01/21/94	287.95	256.04	31.91	--	--	ND	ND	ND	ND	ND	--
04/18/94	287.95	257.80	30.15	--	--	--	--	--	--	--	--
07/06-07/94	287.95	258.91	29.04	--	--	ND	ND	ND	ND	ND	--
10/07/94	287.95	256.11	31.84	--	--	--	--	--	--	--	--
01/11/95	287.95	262.97	24.98	--	--	700	1.1	6.0	1.5	2.1	--
04/24/95	287.95	266.17	21.78	--	--	SAMPLED SEMI-ANNUALLY			--	--	--
07/31/95	287.95	INACCESSIBLE		--	--	--	--	--	--	--	--
10/02/95	287.95	257.77	30.18	--	--	--	--	--	--	--	--
01/16/96	287.95	261.23	26.72	--	--	200	<0.5	<0.5	<0.5	1.3	<2.5
04/18/96	287.95	266.15	21.80	--	--	--	--	--	--	--	--
07/22/96	287.95	INACCESSIBLE		--	--	--	--	--	--	--	--

**Table 1**  
**Groundwater Monitoring Data and Analytical Results**  
Chevron Service Station #9-5607  
5269 Crow Canyon Road  
Castro Valley, California

WELL ID/ DATE	TOC (ft.)	GWE (msl)	DTW (ft.)	SPHT (ft.)	SPH Removed (gallons)	TPH- GRO (µg/L)	B (µg/L)	T (µg/L)	E (µg/L)	X (µg/L)	MTBE (µg/L)
<b>C-5 (cont)</b>											
10/10/96	287.95	261.17	26.78	--	--	--	--	--	--	--	--
01/09/97	287.95	268.93	19.02	--	--	190	0.630	<0.5	<0.5	<0.5	<2.5
04/15/97	287.95	264.64	23.31	--	--	--	--	--	--	--	--
07/08/97	287.95	INACCESSIBLE		--	--	--	--	--	--	--	--
10/22/97	287.95	INACCESSIBLE		--	--	--	--	--	--	--	--
01/12/98	287.95	269.37	18.58	--	--	200	1.10	0.570	1.30	2.5	<2.5
04/21/98	287.95	272.75	15.20	--	--	--	--	--	--	--	--
07/08/98	287.95	264.76	23.19	--	--	52 <sup>2</sup>	<0.5	<0.5	<0.5	<0.5	<2.5
10/13/98	287.95	261.95	26.00	--	--	--	--	--	--	--	--
01/27/99	287.95	263.97	23.98	--	--	<50	<0.5	<0.5	<0.5	<0.5	<2.0
04/27/99	287.95	267.29	20.66	--	--	--	--	--	--	--	--
07/23/99	287.95	266.73	21.22	--	--	80.7	<0.5	<0.5	<0.5	<0.5	<5.0
11/01/99	287.95	268.22	19.73	--	--	--	--	--	--	--	--
01/20/00	287.95	263.93	24.02	--	--	82.5	<0.5	<0.5	<0.5	<0.5	<5.0
04/28-29/00	287.95	267.84	20.11	0.00	--	SAMPLED SEMI-ANNUALLY			--	--	--
07/21/00	287.95	267.95	20.00	0.00	--	--	--	--	--	--	--
07/26/00	287.95	267.86	20.09	0.00	--	66 <sup>3</sup>	<0.50	<0.50	<0.50	<0.50	3.1
10/09-10/00	287.95	266.19	21.76	0.00	--	--	--	--	--	--	--
01/08-09/01	287.95	INACCESSIBLE		--	--	--	--	--	--	--	--
04/30/01	287.95	267.79	20.16	0.00	--	--	--	--	--	--	--
07/09-10/01	287.95	267.13	20.82	0.00	--	<50	<0.50	<0.50	<0.50	<0.50	<2.5
10/10/01	287.95	268.05	19.90	0.00	--	SAMPLED SEMI-ANNUALLY			--	--	--
01/07/02	287.95	270.55	17.40	0.00	--	<50	<0.50	<0.50	<0.50	<1.5	<2.5
04/11/02	287.95	267.68	20.27	0.00	--	--	--	--	--	--	--
07/11/02	287.95	MONITORED/SAMPLED ANNUALLY			--	--	--	--	--	--	--
10/30/02	287.95	MONITORED/SAMPLED ANNUALLY			--	--	--	--	--	--	--
01/29/03	287.95	268.44	19.51	0.00	--	<50	<0.50	<0.50	<0.50	<1.5	<2.5/<0.5 <sup>11</sup>
04/18/03	287.95	MONITORED/SAMPLED ANNUALLY			--	--	--	--	--	--	--

**Table 1**  
**Groundwater Monitoring Data and Analytical Results**  
Chevron Service Station #9-5607  
5269 Crow Canyon Road  
Castro Valley, California

<b>WELL ID/ DATE</b>	<b>TOC (ft.)</b>	<b>GWE (msl)</b>	<b>DTW (ft.)</b>	<b>SPHT (ft.)</b>	<b>SPH Removed (gallons)</b>	<b>TPH- GRO (µg/L)</b>	<b>B (µg/L)</b>	<b>T (µg/L)</b>	<b>E (µg/L)</b>	<b>X (µg/L)</b>	<b>MTBE (µg/L)</b>
<b>C-5 (cont)</b>											
07/18/03	287.95	MONITORED/SAMPLED ANNUALLY			--	--	--	--	--	--	--
10/17/03	287.95	MONITORED/SAMPLED ANNUALLY			--	--	--	--	--	--	--
01/20/04 <sup>14</sup>	287.95	268.59	19.36	0.00	--	<50	<0.5	<0.5	<0.5	<0.5	<0.5
04/09/04	287.95	MONITORED/SAMPLED ANNUALLY			--	--	--	--	--	--	--
07/09/04	287.95	MONITORED/SAMPLED ANNUALLY			--	--	--	--	--	--	--
10/29/04	287.95	MONITORED/SAMPLED ANNUALLY			--	--	--	--	--	--	--
02/25/05 <sup>14</sup>	287.95	270.16	17.79	0.00	--	<50	<0.5	<0.5	<0.5	<0.5	<0.5
05/27/05	287.95	MONITORED/SAMPLED ANNUALLY			--	--	--	--	--	--	--
07/15/05	287.95	MONITORED/SAMPLED ANNUALLY			--	--	--	--	--	--	--
10/14/05	287.95	MONITORED/SAMPLED ANNUALLY			--	--	--	--	--	--	--
01/12/06 <sup>14</sup>	287.95	268.89	19.06	0.00	--	<50	<0.5	<0.5	<0.5	<0.5	<0.5
04/20/06	287.95	MONITORED/SAMPLED ANNUALLY			--	--	--	--	--	--	--
07/20/06	287.95	MONITORED/SAMPLED ANNUALLY			--	--	--	--	--	--	--
10/06/06	287.95	264.82	23.13	0.00	--	--	--	--	--	--	--
01/17/07 <sup>14</sup>	287.95	264.26	23.69	0.00	--	<50	<0.5	<0.5	<0.5	<0.5	<0.5
04/25/07	287.95	MONITORED/SAMPLED ANNUALLY			--	--	--	--	--	--	--
07/27/07	287.95	MONITORED/SAMPLED ANNUALLY			--	--	--	--	--	--	--
10/15/07	287.95	MONITORED/SAMPLED ANNUALLY			--	--	--	--	--	--	--
01/07/08 <sup>14</sup>	287.95	264.88	23.07	0.00	--	<50	<0.5	<0.5	<0.5	<0.5	<0.5
04/04/08	287.95	MONITORED/SAMPLED ANNUALLY			--	--	--	--	--	--	--
07/09/08	287.95	MONITORED/SAMPLED ANNUALLY			--	--	--	--	--	--	--
10/31/08	287.95	MONITORED/SAMPLED ANNUALLY			--	--	--	--	--	--	--
01/08/09 <sup>14</sup>	287.95	264.08	23.87	0.00	--	<50	<0.5	<0.5	<0.5	<0.5	<0.5
04/24/09	287.95	MONITORED/SAMPLED ANNUALLY			--	--	--	--	--	--	--
07/15/09	287.95	MONITORED/SAMPLED ANNUALLY			--	--	--	--	--	--	--
10/20/09	287.95	MONITORED/SAMPLED ANNUALLY			--	--	--	--	--	--	--
01/04/10 <sup>14</sup>	287.95	264.98	22.97	0.00	--	<50	<0.5	<0.5	<0.5	<0.5	<0.5
<b>04/12/10</b>	<b>287.95</b>	<b>MONITORED/SAMPLED ANNUALLY</b>			<b>--</b>	<b>--</b>	<b>--</b>	<b>--</b>	<b>--</b>	<b>--</b>	<b>--</b>

**Table 1**  
**Groundwater Monitoring Data and Analytical Results**  
Chevron Service Station #9-5607  
5269 Crow Canyon Road  
Castro Valley, California

<b>WELL ID/ DATE</b>	<b>TOC (ft.)</b>	<b>GWE (msl)</b>	<b>DTW (ft.)</b>	<b>SPHT (ft.)</b>	<b>SPH Removed (gallons)</b>	<b>TPH- GRO (µg/L)</b>	<b>B (µg/L)</b>	<b>T (µg/L)</b>	<b>E (µg/L)</b>	<b>X (µg/L)</b>	<b>MTBE (µg/L)</b>
<b>C-6</b>											
03/26/85	--	--	16.74	--	--	--	--	--	--	--	--
07/03/86	275.28	257.82	17.46	--	--	--	--	--	--	--	--
03/26/87	275.28	256.91	18.37	--	--	--	--	--	--	--	--
03/28/88	275.28	245.44	29.84	--	--	--	--	--	--	--	--
03/10/89	275.28	260.84	14.44	--	--	--	--	--	--	--	--
04/03/89	275.28	260.84	14.44	--	--	--	--	--	--	--	--
05/08/89	275.28	258.12	17.16	--	--	--	--	--	--	--	--
06/05/89	275.28	256.77	18.51	--	--	--	--	--	--	--	--
07/12/90	275.28	256.57	18.71	--	--	--	--	--	--	--	--
08/10/90	275.28	255.96	19.32	--	--	--	--	--	--	--	--
09/13/89	275.28	255.33	19.95	--	--	47	5,600	3,000	2,400	10,000	--
10/04/89	275.28	255.41	19.87	--	--	--	--	--	--	--	--
11/03/89	275.28	255.93	19.35	--	--	--	--	--	--	--	--
12/04/89	275.28	255.69	19.59	--	--	40,000	8,100	1,800	1,700	7,500	--
03/07/90	275.28	256.89	18.39	--	--	--	--	--	--	--	--
03/09/90	275.28	256.89	18.39	--	--	73,000	23,000	5,900	3,400	17,000	--
06/12/90	275.28	256.41	18.87	--	--	85,000	19,000	6,500	3,400	16,000	--
09/24/90	275.28	255.29	19.99	--	--	72,000	15,000	3,200	2,600	11,000	--
12/20/90	275.28	253.71	21.57	--	--	100,000	11,000	4,200	3,400	16,000	--
03/27/91	275.28	258.96	16.32	--	--	100,000	11,000	4,400	2,300	11,000	--
06/18/91	275.28	251.95	23.33	--	--	--	--	--	--	--	--
09/12/91	275.28	251.32	23.96	--	--	--	--	--	--	--	--
01/23/92	275.28	263.20	12.08	--	--	--	--	--	--	--	--
04/13/92	275.28	255.43	19.85	Sheen	--	--	--	--	--	--	--
08/03/92	275.28	260.56	14.72	--	--	120,000	16,000	1,100	2,300	15,000	--
10/22/92	275.28	260.37	14.91	--	--	63,000	7,400	920	1,800	14,000	--
01/18/93	275.28	259.84	15.44	--	--	77,000	13,000	1,600	2,700	12,000	--
04/19/93	275.28	266.03	9.25	--	--	56,000	14,000	1,100	2,400	9,100	--

**Table 1**  
**Groundwater Monitoring Data and Analytical Results**  
Chevron Service Station #9-5607  
5269 Crow Canyon Road  
Castro Valley, California

<b>WELL ID/ DATE</b>	<b>TOC (ft.)</b>	<b>GWE (msl)</b>	<b>DTW (ft.)</b>	<b>SPHT (ft.)</b>	<b>SPH Removed (gallons)</b>	<b>TPH- GRO (µg/L)</b>	<b>B (µg/L)</b>	<b>T (µg/L)</b>	<b>E (µg/L)</b>	<b>X (µg/L)</b>	<b>MTBE (µg/L)</b>
<b>C-6 (cont)</b>											
07/21-22/93	275.28	257.93	17.35	--	--	38,000	6,600	610	1,500	5,800	--
10/25/93	275.28	254.25	21.03	--	--	42,000	11,000	800	2,200	8,200	--
01/21/94	275.28	253.71	21.57	--	--	57,000	11,000	940	2,300	9,800	--
04/18/94	275.28	257.17	18.11	--	--	48,000	9,800	830	1,900	7,500	--
07/06-07/94	275.28	258.28	17.00	--	--	46,000	6,800	610	900	6,200	--
10/07/94	275.28	256.09	19.19	--	--	35,000	5,900	410	1,400	3,800	--
01/11/95	275.28	256.64	18.64	--	--	54,000	1,200	1,100	2,100	9,500	--
04/24/95	275.28	262.72	12.56	--	--	81,000	12,000	1,500	2,400	9,900	--
07/31/95	275.28	259.54	15.74	--	--	75,000	12,000	1,200	2,800	11,000	--
10/02/95	275.28	257.56	17.72	--	--	59,000	13,000	990	2,800	10,000	--
01/16/96	275.28	259.81	15.47	--	--	63,000	10,000	650	2,200	7,500	<500
04/18/96	275.28	259.33	15.95	--	--	56,000	9,800	590	1,500	5,800	660
07/22/96	275.28	INACCESSIBLE		--	--	--	--	--	--	--	--
10/10/96	275.28	INACCESSIBLE		--	--	--	--	--	--	--	--
01/09/97	275.28	INACCESSIBLE		--	--	--	--	--	--	--	--
04/15/97	275.28	INACCESSIBLE		--	--	--	--	--	--	--	--
07/08/97	275.28	INACCESSIBLE		--	--	--	--	--	--	--	--
07/15/97	275.28	260.95	14.33	--	--	64,000	12,000	400	1,500	4,400	<1000
10/22/97	275.28	261.80	13.48	--	--	49,000	15,000	570	1,900	5,600	1,500
01/12/98	275.28	265.14	10.14	--	--	60,000	16,000	540	1,800	5,400	<1000
04/21/98	275.28	267.73	7.55	--	--	51,000	16,000	310	1,400	3,400	<1000
07/08/98	275.28	262.80	12.48	--	--	19,000	8,200	150	720	1,100	<250
10/13/98	275.28	259.82	15.46	--	--	46,000	12,000	490	1600	3,600	<250
01/27/99	275.28	263.32	11.96	--	--	16,000	4,440	132	688	1,290	190
04/27/99	275.28	263.15	12.13	--	--	38,800	13,100	403	1,540	3,430	<1250
07/23/99	275.28	261.82	13.46	--	--	33,400	9,460	182	1,030	2,040	<1000
11/01/99	275.28	262.01	13.27	--	--	23,700	7,250	335	775	882	161
01/20/00	275.28	260.64	14.64	--	--	32,300	8,970	181	1,020	1,450	<1000

**Table 1**  
**Groundwater Monitoring Data and Analytical Results**  
Chevron Service Station #9-5607  
5269 Crow Canyon Road  
Castro Valley, California

WELL ID/ DATE	TOC (ft.)	GWE (msl)	DTW (ft.)	SPHT (ft.)	SPH Removed (gallons)	TPH- GRO (µg/L)	B (µg/L)	T (µg/L)	E (µg/L)	X (µg/L)	MTBE (µg/L)
<b>C-6 (cont)</b>											
04/28-29/00	275.28	263.21	12.07	0.00	--	1,900 <sup>3</sup>	3,100	40	51	130	120
07/21/00	275.28	262.88	12.40	0.00	--	5,000 <sup>3</sup>	4,400	43	50	88	130
10/09-10/00	275.28	261.89	13.39	0.00	--	4,810 <sup>5</sup>	2,570	<25.0	<25.0	<25.0	<125
01/08-09/01	275.28	261.51	13.77	0.00	--	110 <sup>5</sup>	16.8	0.827	<0.500	1.88	<2.50
04/30/01	275.28	265.16	10.12	0.00	--	19,400 <sup>3</sup>	5,290	74.0	171	648	<500
07/09-10/01	275.28	261.77	13.51	0.00	--	7,000 <sup>3</sup>	5,300	65	200	360	680
10/10/01	275.28	261.54	13.74	0.00	--	18,000	5,600	51	140	340	<50
01/07/02	275.28	264.67	10.61	0.00	--	34,000	12,000	270	960	1,700	160
04/11/02	275.28	263.58	11.70	0.00	--	31,000	11,000	230	790	2,000	<50
07/11/02	275.28	263.26	12.02	0.00	--	41,000	14,000	230	820	1,800	<100
10/30/02	275.28	262.54	12.74	0.00	--	19,000	7,800	64	150	350	86
01/29/03	275.28	264.55	10.73	0.00	--	40,000	15,000	310	1,100	2,000	<130/13 <sup>11</sup>
04/18/03	275.28	264.82	10.46	0.00	--	45,000	18,000	410	1,300	3,400	<50
07/18/03 <sup>14</sup>	275.28	263.64	11.64	0.00	--	39,000	14,000	170	46	1,300	<20
10/17/03 <sup>14</sup>	275.28	262.27	13.01	0.00	--	33,000	12,000	96	260	520	<10
01/20/04 <sup>14</sup>	275.28	264.19	11.09	0.00	--	38,000	11,000	290	1,100	2,000	16
04/09/04 <sup>14</sup>	275.28	264.19	11.09	0.00	--	26,000	9,700	150	630	1,100	18
07/09/04 <sup>14</sup>	275.28	262.63	12.65	0.00	--	28,000	9,300	170	710	970	18
10/29/04 <sup>14</sup>	275.28	263.08	12.20	0.00	--	51,000	9,300	130	680	730	17
02/25/05 <sup>14</sup>	275.28	265.24	10.04	0.00	--	4,400	14,000	310	1,300	2,000	12
05/27/05 <sup>14</sup>	275.28	264.73	10.55	0.00	--	46,000	16,000	300	1,400	2,000	11
07/15/05 <sup>14</sup>	275.28	264.31	10.97	0.00	--	53,000	17,000	360	1,400	2,000	12
10/14/05 <sup>14</sup>	275.28	261.62	13.66	0.00	--	31,000	11,000	190	660	1,000	<13
01/12/06 <sup>14</sup>	275.28	265.17	10.11	0.00	--	2,300	320	4	97	17	<0.5
04/20/06 <sup>14</sup>	275.28	265.33	9.95	0.00	--	55,000	17,000	460	2,000	2,500	<10
07/20/06 <sup>14</sup>	275.28	264.10	11.18	0.00	--	60,000	19,000	500	2,600	2,700	<10
10/06/06 <sup>14</sup>	275.28	261.72	13.56	0.00	--	52,000	12,000	250	1,100	1,400	<10
01/17/07 <sup>14</sup>	275.28	262.12	13.16	0.00	--	60,000	27,000	500	2,300	2,600	<25

**Table 1**  
**Groundwater Monitoring Data and Analytical Results**  
Chevron Service Station #9-5607  
5269 Crow Canyon Road  
Castro Valley, California

<b>WELL ID/ DATE</b>	<b>TOC (ft.)</b>	<b>GWE (msl)</b>	<b>DTW (ft.)</b>	<b>SPHT (ft.)</b>	<b>SPH Removed (gallons)</b>	<b>TPH- GRO (µg/L)</b>	<b>B (µg/L)</b>	<b>T (µg/L)</b>	<b>E (µg/L)</b>	<b>X (µg/L)</b>	<b>MTBE (µg/L)</b>
<b>C-6 (cont)</b>											
04/25/07 <sup>14</sup>	275.28	262.97	12.31	0.00	--	53,000	14,000	430	2,100	2,100	<10
07/27/07 <sup>14</sup>	275.28	262.50	12.78	0.00	--	37,000	12,000	210	1,400	810	<10
10/15/07 <sup>14</sup>	275.28	261.10	14.18	0.00	--	42,000	16,000	200	2,300	640	<10
01/07/08 <sup>14</sup>	275.28	262.30	12.98	0.00	--	33,000	13,000	290	2,400	1,100	<13
04/04/08 <sup>14</sup>	275.28	262.94	12.34	0.00	--	53,000	18,000	450	2,900	1,800	5
07/09/08 <sup>14</sup>	275.28	260.62	14.66	0.00	--	29,000	11,000	250	1,600	570	7
10/31/08 <sup>14</sup>	275.28	259.37	15.91	0.00	--	19,000	5,500	53	560	120	13
01/08/09 <sup>14</sup>	275.28	261.71	13.57	0.00	--	33,000	13,000	220	1,800	540	<10
04/24/09 <sup>14</sup>	275.28	262.48	12.80	0.00	--	27,000	10,000	120	1,000	480	13
07/15/09 <sup>14</sup>	275.28	260.43	14.85	0.00	--	24,000	8,700	67	670	150	13
10/20/09	275.28	MONITORED/SAMPLED SEMI-ANNUALLY			--	--	--	--	--	--	--
01/04/10 <sup>14</sup>	275.28	262.46	12.82	0.00	--	26,000	7,200	70	760	140	15
<b>04/12/10</b>	<b>275.28</b>	<b>MONITORED/SAMPLED SEMI-ANNUALLY</b>			--	--	--	--	--	--	--
<b>C-7</b>											
03/26/85	--	--	9.61	--	--	--	--	--	--	--	--
07/03/86	270.70	259.96	10.74	--	--	--	--	--	--	--	--
03/26/87	270.70	260.62	10.08	--	--	--	--	--	--	--	--
03/28/88	270.70	256.91	13.79	--	--	--	--	--	--	--	--
03/10/89	270.70	260.28	10.42	--	--	--	--	--	--	--	--
04/03/89	270.70	261.56	9.14	--	--	--	--	--	--	--	--
05/08/89	270.70	258.79	11.91	--	--	--	--	--	--	--	--
06/05/89	270.70	259.16	11.54	--	--	--	--	--	--	--	--
07/12/90	270.70	257.25	13.45	--	--	--	--	--	--	--	--
08/10/90	270.70	257.33	13.37	--	--	--	--	--	--	--	--
09/13/89	270.70	256.10	14.60	--	--	410	1.3	ND	10	ND	--
10/04/89	270.70	255.53	15.17	--	--	--	--	--	--	--	--



**Table 1**  
**Groundwater Monitoring Data and Analytical Results**  
Chevron Service Station #9-5607  
5269 Crow Canyon Road  
Castro Valley, California

WELL ID/ DATE	TOC (ft.)	GWE (msl)	DTW (ft.)	SPHT (ft.)	SPH Removed (gallons)	TPH- GRO (µg/L)	B (µg/L)	T (µg/L)	E (µg/L)	X (µg/L)	MTBE (µg/L)
<b>C-7 (cont)</b>											
12/04/89	270.70	255.00	15.70	--	--	1,000	1.0	ND	5.0	ND	--
03/07/90	270.70	256.48	14.22	--	--	--	--	--	--	--	--
03/09/90	270.70	256.48	14.22	--	--	590	2.8	2.4	3.5	2.0	--
06/12/90	270.70	256.52	14.18	--	--	1,200	ND	5.0	8.2	3.2	--
09/24/90	270.70	255.26	15.44	Sheen	--	400	1.4	1.9	1.4	2.2	--
09/24/90 (D)	270.70	255.26	15.44	--	--	580	ND	2.4	1.4	1.5	--
12/20/90	270.70	253.62	17.08	--	--	2,300	ND	6.5	4.7	9.3	--
03/27/91	270.70	258.05	12.65	--	--	980	ND	2.4	9.1	3.0	--
06/18/91	270.70	254.26	16.44	--	--	--	--	--	--	--	--
09/12/91	270.70	253.65	17.05	--	--	1,200	ND	3.1	6.5	2.7	--
01/23/92	270.70	253.78	16.92	--	--	--	--	--	--	--	--
04/13/92	270.70	257.70	13.00	--	--	830	ND	1.0	7.8	1.2	--
08/03/92	270.70	--	--	--	--	--	--	--	--	--	--
10/22/92	270.70	UNABLE TO LOCATE	--	--	--	--	--	--	--	--	--
01/18/93	270.70	UNABLE TO LOCATE	--	--	--	--	--	--	--	--	--
04/19/93	270.70	UNABLE TO LOCATE	--	--	--	--	--	--	--	--	--
07/21-22/93	270.70	257.76	12.94	--	--	890	0.9	3.0	4.0	4.0	--
10/25/93	270.70	255.87	14.83	--	--	--	--	--	--	--	--
01/21/94	270.70	254.76	15.94	--	--	660	ND	6.0	1.0	3.0	--
04/18/94	270.70	255.72	14.98	--	--	--	--	--	--	--	--
07/06-07/94	270.70	257.76	12.94	--	--	960	ND	5.8	4.2	8.2	--
10/07/94	270.70	254.87	15.83	--	--	--	--	--	--	--	--
01/11/95	270.70	261.45	9.25	--	--	900	<0.5	<0.5	2.3	1.3	--
04/24/95	270.70	264.00	6.70	--	--	SAMPLED SEMI-ANNUALLY					--
07/31/95	270.70	259.46	11.24	--	--	690	<1.2	<1.2	<1.2	<1.2	--
10/02/95	270.70	256.68	14.02	--	--	--	--	--	--	--	--
01/16/96	270.70	259.48	11.22	--	--	<50	<0.5	<0.5	<0.5	<0.5	<2.5
04/18/96	270.70	264.05	6.65	--	--	--	--	--	--	--	--

**Table 1**  
**Groundwater Monitoring Data and Analytical Results**  
Chevron Service Station #9-5607  
5269 Crow Canyon Road  
Castro Valley, California

WELL ID/ DATE	TOC (ft.)	GWE (msl)	DTW (ft.)	SPHT (ft.)	SPH Removed (gallons)	TPH- GRO (µg/L)	B (µg/L)	T (µg/L)	E (µg/L)	X (µg/L)	MTBE (µg/L)
<b>C-7 (cont)</b>											
07/22/96	270.70	259.60	11.10	--	--	360	4.4	2.0	<0.5	<0.5	17
10/10/96	270.70	259.35	11.35	--	--	--	--	--	--	--	--
01/09/97	270.70	266.82	3.88	--	--	69	<0.5	<0.5	<0.5	<0.5	<2.5
04/15/97	270.70	262.82	7.88	--	--	--	--	--	--	--	--
07/08/97	270.70	261.70	9.00	--	--	710	8.0	1.20	<0.5	<0.5	22
10/22/97	270.70	262.09	8.61	--	--	--	--	--	--	--	--
01/12/98	270.70	267.03	3.67	--	--	400	7.20	<1.0	1.60	1.30	16
04/21/98	270.70	270.19	0.51	--	--	--	--	--	--	--	--
07/08/98	270.70	263.72	6.98	--	--	<50	<0.5	<0.5	<0.5	<0.5	<2.5
10/13/98	270.70	261.58	9.12	--	--	--	--	--	--	--	--
01/27/99	270.70	262.15	8.55	--	--	<50	<0.5	<0.5	<0.5	<0.5	<2.0
04/27/99	270.70	265.75	4.95	--	--	--	--	--	--	--	--
07/23/99	270.70	265.60	5.10	--	--	500	7.84	0.983	1.71	0.658	<5.0
11/01/99	270.70	263.41	7.29	--	--	--	--	--	--	--	--
01/20/00	270.70	262.94	7.76	--	--	503	6.82	0.56	<0.5	1.35	<5.0
04/28-29/00	270.70	266.33	4.37	0.00	--	SAMPLED SEMI-ANNUALLY			--	--	--
07/21/00	270.70	266.51	4.19	0.00	--	--	--	--	--	--	--
07/26/00	270.70	266.41	4.29	0.00	--	110 <sup>4</sup>	1.8	1.1	<0.50	<0.50	<2.5
10/09-10/00	270.70	265.47	5.23	0.00	--	--	--	--	--	--	--
01/08-09/01	270.70	264.00	6.70	0.00	--	<50.0	<0.500	<0.500	<0.500	<0.500	<2.50
04/30/01	270.70	266.39	4.31	0.00	--	--	--	--	--	--	--
07/09-10/01	270.70	265.87	4.83	0.00	--	150 <sup>3</sup>	1.9	0.83	<0.50	0.95	4.8
10/10/01	270.70	266.43	4.27	0.00	--	SAMPLED SEMI-ANNUALLY			--	--	--
01/07/02	270.70	268.78	1.92	0.00	--	<50	<0.50	<0.50	<0.50	<1.5	<2.5
04/11/02	270.70	266.41	4.29	0.00	--	--	--	--	--	--	--
07/11/02	270.70	265.90	4.80	0.00	--	310	<1.0	0.56	<0.50	1.9	<2.5
10/30/02	270.70	MONITORED/SAMPLED SEMI-ANNUALLY			--	--	--	--	--	--	--
01/29/03	270.70	267.08	3.62	0.00	--	<50	<0.50	<0.50	<0.50	<1.5	<2.5/<0.5 <sup>11</sup>

**Table 1**  
**Groundwater Monitoring Data and Analytical Results**  
Chevron Service Station #9-5607  
5269 Crow Canyon Road  
Castro Valley, California

<b>WELL ID/ DATE</b>	<b>TOC (ft.)</b>	<b>GWE (msl)</b>	<b>DTW (ft.)</b>	<b>SPHT (ft.)</b>	<b>SPH Removed (gallons)</b>	<b>TPH- GRO (µg/L)</b>	<b>B (µg/L)</b>	<b>T (µg/L)</b>	<b>E (µg/L)</b>	<b>X (µg/L)</b>	<b>MTBE (µg/L)</b>
<b>C-7 (cont)</b>											
04/18/03	270.70	MONITORED/SAMPLED SEMI-ANNUALLY			--	--	--	--	--	--	--
07/18/03 <sup>14</sup>	270.70	265.55	5.15	0.00	--	220	<0.5	<0.5	<0.5	<0.5	<0.5
10/17/03	270.70	MONITORED/SAMPLED SEMI-ANNUALLY			--	--	--	--	--	--	--
01/20/04 <sup>14</sup>	270.70	267.05	3.65	0.00	--	<50	<0.5	<0.5	<0.5	<0.5	<0.5
04/09/04	270.70	MONITORED/SAMPLED SEMI-ANNUALLY			--	--	--	--	--	--	--
07/09/04 <sup>14</sup>	270.70	265.06	5.64	0.00	--	190	<0.5	<0.5	<0.5	<0.5	<0.5
10/29/04	270.70	MONITORED/SAMPLED SEMI-ANNUALLY			--	--	--	--	--	--	--
02/25/05 <sup>14</sup>	270.70	268.64	2.06	0.00	--	<50	<0.5	<0.5	<0.5	<0.5	<0.5
05/27/05	270.70	MONITORED/SAMPLED SEMI-ANNUALLY			--	--	--	--	--	--	--
07/15/05 <sup>14</sup>	270.70	266.26	4.44	0.00	--	130	<0.5	<0.5	<0.5	<0.5	<0.5
10/14/05	270.70	MONITORED/SAMPLED SEMI-ANNUALLY			--	--	--	--	--	--	--
01/12/06 <sup>14</sup>	270.70	267.68	3.02	0.00	--	<50	<0.5	<0.5	<0.5	<0.5	<0.5
04/20/06	270.70	MONITORED/SAMPLED SEMI-ANNUALLY			--	--	--	--	--	--	--
07/20/06 <sup>14</sup>	270.70	265.36	5.34	0.00	--	<50	<0.5	<0.5	<0.5	<0.5	<0.5
10/06/06	270.70	263.88	6.82	0.00	--	--	--	--	--	--	--
01/17/07 <sup>14</sup>	270.70	263.35	7.35	0.00	--	150	1	1	<0.5	2	<0.5
04/25/07	270.70	MONITORED/SAMPLED SEMI-ANNUALLY			--	--	--	--	--	--	--
07/27/07 <sup>14</sup>	270.70	262.18	8.52	0.00	--	<50	<0.5	<0.5	<0.5	<0.5	<0.5
10/15/07	270.70	MONITORED/SAMPLED SEMI-ANNUALLY			--	--	--	--	--	--	--
01/07/08 <sup>14</sup>	270.70	264.00	6.70	0.00	--	<50	<0.5	<0.5	<0.5	<0.5	<0.5
04/04/08	270.70	MONITORED/SAMPLED SEMI-ANNUALLY			--	--	--	--	--	--	--
07/09/08 <sup>14</sup>	270.70	261.90	8.80	0.00	--	<50	<0.5	<0.5	<0.5	<0.5	<0.5
10/31/08	270.70	MONITORED/SAMPLED SEMI-ANNUALLY			--	--	--	--	--	--	--
01/08/09 <sup>14</sup>	270.70	263.05	7.65	0.00	--	85	<0.5	<0.5	2	<0.5	<0.5
04/24/09	270.70	MONITORED/SAMPLED SEMI-ANNUALLY			--	--	--	--	--	--	--
07/15/09 <sup>14</sup>	270.70	262.00	8.70	0.00	--	<50	<0.5	<0.5	<0.5	<0.5	<0.5

**Table 1**  
**Groundwater Monitoring Data and Analytical Results**  
Chevron Service Station #9-5607  
5269 Crow Canyon Road  
Castro Valley, California

<b>WELL ID/ DATE</b>	<b>TOC (ft.)</b>	<b>GWE (msl)</b>	<b>DTW (ft.)</b>	<b>SPHT (ft.)</b>	<b>SPH Removed (gallons)</b>	<b>TPH- GRO (µg/L)</b>	<b>B (µg/L)</b>	<b>T (µg/L)</b>	<b>E (µg/L)</b>	<b>X (µg/L)</b>	<b>MTBE (µg/L)</b>
<b>C-7 (cont)</b>											
10/20/09	270.70	MONITORED/SAMPLED SEMI-ANNUALLY		--	--	--	--	--	--	--	--
01/04/10 <sup>14</sup>	270.70	263.97	6.73	0.00	--	<50	<0.5	<0.5	<0.5	<0.5	<0.5
<b>04/12/10</b>	<b>270.70</b>	<b>MONITORED/SAMPLED SEMI-ANNUALLY</b>		--	--	--	--	--	--	--	--
<b>C-8</b>											
03/26/85	--	--	8.68	--	--	--	--	--	--	--	--
07/03/86	288.40	274.51	13.89	--	--	--	--	--	--	--	--
03/26/87	288.40	282.39	6.01	--	--	--	--	--	--	--	--
03/28/88	288.40	277.74	10.66	--	--	--	--	--	--	--	--
03/10/89	288.40	281.79	6.61	--	--	--	--	--	--	--	--
04/03/89	288.40	281.94	6.46	--	--	--	--	--	--	--	--
05/08/89	288.40	279.43	8.97	--	--	--	--	--	--	--	--
06/05/89	288.40	277.52	10.88	--	--	--	--	--	--	--	--
07/12/90	288.40	276.25	12.15	--	--	--	--	--	--	--	--
08/10/90	288.40	275.94	12.46	--	--	--	--	--	--	--	--
09/13/89	288.40	275.62	12.78	--	--	ND	ND	ND	ND	ND	--
10/04/89	288.40	275.89	12.51	--	--	--	--	--	--	--	--
11/03/89	288.40	273.77	14.63	--	--	--	--	--	--	--	--
12/04/89	288.40	278.81	9.59	--	--	64	0.6	0.6	ND	1.0	--
03/07/90	288.40	279.60	8.80	--	--	--	--	--	--	--	--
03/09/90	288.40	279.60	8.80	--	--	ND	ND	ND	ND	ND	--
06/12/90	288.40	279.46	8.94	--	--	120	2.5	1.2	1.0	1.4	--
09/24/90	288.40	274.86	13.54	--	--	--	--	--	--	--	--
12/20/90	288.40	279.07	9.33	--	--	--	--	--	--	--	--
03/27/91	288.40	282.30	6.10	--	--	54	0.7	ND	0.7	1.9	--
06/18/91	288.40	276.44	11.96	--	--	--	--	--	--	--	--
09/12/91	288.40	274.80	13.60	--	--	ND	ND	ND	ND	ND	--

**Table 1**  
**Groundwater Monitoring Data and Analytical Results**  
Chevron Service Station #9-5607  
5269 Crow Canyon Road  
Castro Valley, California

WELL ID/ DATE	TOC (ft.)	GWE (msl)	DTW (ft.)	SPHT (ft.)	SPH Removed (gallons)	TPH- GRO (µg/L)	B (µg/L)	T (µg/L)	E (µg/L)	X (µg/L)	MTBE (µg/L)
<b>C-8 (cont)</b>											
09/12/91	(D) 288.40	274.80	13.60	--	--	ND	ND	ND	ND	ND	--
01/23/92	288.40	264.20	24.20	--	--	--	--	--	--	--	--
04/13/92	288.40	280.05	8.35	--	--	ND	ND	ND	ND	ND	--
08/03/92	288.40	275.82	12.58	--	--	ND	ND	ND	ND	ND	--
10/22/92	288.40	275.30	13.10	--	--	ND	ND	ND	ND	ND	--
01/18/93	288.40	282.28	6.12	--	--	ND	ND	ND	ND	ND	--
04/19/93	288.40	281.35	7.05	--	--	ND	ND	ND	ND	ND	--
07/21-22/93	288.40	277.05	11.35	--	--	ND	ND	ND	ND	ND	--
10/25/93	288.40	275.55	12.85	--	--	ND	ND	ND	ND	ND	--
01/21/94	288.40	277.85	10.55	--	--	ND	ND	ND	ND	ND	--
04/18/94	288.40	278.89	9.51	--	--	ND	1.2	0.9	ND	1.6	--
07/06-07/94	288.40	277.02	11.38	--	--	ND	ND	ND	ND	ND	--
10/07/94	288.40	275.48	12.92	--	--	ND	ND	ND	ND	ND	--
01/11/95	288.40	283.04	5.36	--	--	<50	<0.5	<0.5	<0.5	<0.5	--
04/24/95	288.40	281.82	6.58	--	--	<50	<0.5	0.61	<0.5	0.51	--
07/31/95	288.40	278.94	9.46	--	--	<50	<0.5	<0.5	<0.5	<0.5	--
10/02/95	288.40	276.56	11.84	--	--	<50	<0.5	<0.5	<0.5	<0.5	--
01/16/96	288.40	281.40	7.00	--	--	<50	<0.5	<0.5	<0.5	<0.5	5.4
04/18/96	288.40	281.77	6.63	--	--	<50	<0.5	<0.5	<0.5	<0.5	<2.5
07/22/96	288.40	280.49	7.91	--	--	<50	<0.5	<0.5	<0.5	<0.5	<2.5
10/10/96	288.40	279.71	8.69	--	--	<50	<0.5	<0.5	<0.5	<0.5	<2.5
01/09/97	288.40	283.11	5.29	--	--	<50	<0.5	<0.5	<0.5	<0.5	<2.5
04/15/97	288.40	281.90	6.50	--	--	<50	<0.5	<0.5	<0.5	<0.5	<2.5
07/08/97	288.40	281.90	6.50	--	--	<50	<0.5	<0.5	<0.5	<0.5	<2.5
10/22/97	288.40	283.00	5.40	--	--	<50	<0.5	<0.5	<0.5	<0.5	<2.5
01/12/98	288.40	284.27	4.13	--	--	<50	<0.5	<0.5	<0.5	<0.5	<2.5
04/21/98	288.40	283.84	4.56	--	--	<50	<0.5	<0.5	<0.5	<0.5	<2.5
07/08/98	288.40	277.81	10.59	--	--	<50	<0.5	0.57	<0.5	<0.5	<2.5

**Table 1**  
**Groundwater Monitoring Data and Analytical Results**  
Chevron Service Station #9-5607  
5269 Crow Canyon Road  
Castro Valley, California

<b>WELL ID/ DATE</b>	<b>TOC (ft.)</b>	<b>GWE (msl)</b>	<b>DTW (ft.)</b>	<b>SPHT (ft.)</b>	<b>SPH Removed (gallons)</b>	<b>TPH- GRO (µg/L)</b>	<b>B (µg/L)</b>	<b>T (µg/L)</b>	<b>E (µg/L)</b>	<b>X (µg/L)</b>	<b>MTBE (µg/L)</b>
<b>C-8 (cont)</b>											
10/13/98	288.40	276.32	12.08	--	--	<50	<0.5	<0.5	<0.5	<0.5	<2.5
01/27/99	288.40	276.89	11.51	--	--	<50	<0.5	<0.5	<0.5	<0.5	<2.0
04/27/99	288.40	282.40	6.00	--	--	<50	<0.5	<0.5	<0.5	<0.5	<5.0
07/23/99	288.40	282.13	6.27	--	--	<50	<0.5	<0.5	<0.5	<0.5	<5.0
11/01/99	288.40	282.30	6.10	--	--	<50	<0.5	<0.5	<0.5	<0.5	<2.5
01/20/00	288.40	281.92	6.48	--	--	<50	<0.5	<0.5	<0.5	<0.5	<5.0
04/28-29/00	288.40	282.82	5.58	0.00	--	<50	<0.50	<0.50	<0.50	<0.50	<2.5
07/21/00	288.40	282.45	5.95	0.00	--	<50	<0.50	<0.50	<0.50	<0.50	<2.5
10/09-10/00	288.40	281.82	6.58	0.00	--	<50.0	<0.500	<0.500	<0.500	<0.500	<2.50
01/08-09/01	288.40	INACCESSIBLE	--	--	--	--	--	--	--	--	--
04/30/01	288.40	282.44	5.96	0.00	--	<50.0	<0.500	<0.500	<0.500	<0.500	<5.00
07/09-10/01	288.40	282.81	5.59	0.00	--	<50	<0.50	<0.50	<0.50	<0.50	<2.5
10/10/01	288.40	282.88	5.52	0.00	--	<50	<0.50	<0.50	<0.50	<1.5	<2.5
01/07/02	288.40	282.90	5.50	0.00	--	<50	<0.50	<0.50	<0.50	<1.5	<2.5
04/11/02	288.40	282.53	5.87	0.00	--	<50	<0.50	<0.50	<0.50	<1.5	<2.5
07/11/02	288.40	MONITORED/SAMPLED ANNUALLY	--	--	--	--	--	--	--	--	--
10/30/02	288.40	MONITORED/SAMPLED ANNUALLY	--	--	--	--	--	--	--	--	--
01/29/03	288.40	282.38	6.02	0.00	--	<50	<0.50	<0.50	<0.50	<1.5	<2.5/<0.5 <sup>11</sup>
04/18/03	288.40	MONITORED/SAMPLED ANNUALLY	--	--	--	--	--	--	--	--	--
07/18/03	288.40	MONITORED/SAMPLED ANNUALLY	--	--	--	--	--	--	--	--	--
10/17/03	288.40	MONITORED/SAMPLED ANNUALLY	--	--	--	--	--	--	--	--	--
01/20/04 <sup>14</sup>	288.40	282.35	6.05	0.00	--	<50	<0.5	<0.5	<0.5	<0.5	<0.5
04/09/04	288.40	MONITORED/SAMPLED ANNUALLY	--	--	--	--	--	--	--	--	--
07/09/04	288.40	MONITORED/SAMPLED ANNUALLY	--	--	--	--	--	--	--	--	--
10/29/04	288.40	MONITORED/SAMPLED ANNUALLY	--	--	--	--	--	--	--	--	--
02/25/05 <sup>14</sup>	288.40	283.61	4.79	0.00	--	<50	<0.5	<0.5	<0.5	<0.5	<0.5
05/27/05	288.40	MONITORED/SAMPLED ANNUALLY	--	--	--	--	--	--	--	--	--
07/15/05	288.40	MONITORED/SAMPLED ANNUALLY	--	--	--	--	--	--	--	--	--

**Table 1**  
**Groundwater Monitoring Data and Analytical Results**  
Chevron Service Station #9-5607  
5269 Crow Canyon Road  
Castro Valley, California

<b>WELL ID/ DATE</b>	<b>TOC (ft.)</b>	<b>GWE (msl)</b>	<b>DTW (ft.)</b>	<b>SPHT (ft.)</b>	<b>SPH Removed (gallons)</b>	<b>TPH- GRO (µg/L)</b>	<b>B (µg/L)</b>	<b>T (µg/L)</b>	<b>E (µg/L)</b>	<b>X (µg/L)</b>	<b>MTBE (µg/L)</b>
<b>C-8 (cont)</b>											
10/14/05	288.40	MONITORED/SAMPLED ANNUALLY			--	--	--	--	--	--	--
01/12/06 <sup>14</sup>	288.40	282.89	5.51	0.00	--	<50	<0.5	<0.5	<0.5	<0.5	<0.5
04/20/06	288.40	MONITORED/SAMPLED ANNUALLY			--	--	--	--	--	--	--
07/20/06	288.40	MONITORED/SAMPLED ANNUALLY			--	--	--	--	--	--	--
10/06/06	288.40	281.42	6.98	0.00	--	--	--	--	--	--	--
01/17/07 <sup>14</sup>	288.40	280.62	7.78	0.00	--	<50	<0.5	<0.5	<0.5	<0.5	<0.5
04/25/07	288.40	MONITORED/SAMPLED ANNUALLY			--	--	--	--	--	--	--
07/27/07	289.40	MONITORED/SAMPLED ANNUALLY			--	--	--	--	--	--	--
10/15/07	289.40	MONITORED/SAMPLED ANNUALLY			--	--	--	--	--	--	--
01/07/08 <sup>14</sup>	288.40	283.27	5.13	0.00	--	<50	<0.5	<0.5	<0.5	<0.5	<0.5
04/04/08	288.40	MONITORED/SAMPLED ANNUALLY			--	--	--	--	--	--	--
07/09/08	288.40	MONITORED/SAMPLED ANNUALLY			--	--	--	--	--	--	--
10/31/08	288.40	MONITORED/SAMPLED ANNUALLY			--	--	--	--	--	--	--
01/08/09 <sup>14</sup>	288.40	282.35	6.05	0.00	--	<50	<0.5	<0.5	<0.5	<0.5	<0.5
04/24/09	288.40	MONITORED/SAMPLED ANNUALLY			--	--	--	--	--	--	--
07/15/09	288.40	MONITORED/SAMPLED ANNUALLY			--	--	--	--	--	--	--
10/20/09	288.40	MONITORED/SAMPLED ANNUALLY			--	--	--	--	--	--	--
01/04/10 <sup>14</sup>	288.40	282.67	5.73	0.00	--	<50	<0.5	<0.5	<0.5	<0.5	<0.5
<b>04/12/10</b>	<b>288.40</b>	<b>MONITORED/SAMPLED ANNUALLY</b>			--	--	--	--	--	--	--
<b>C-9</b>											
07/03/86	268.46	254.57	13.89	--	--	--	--	--	--	--	--
03/26/87	268.46	254.72	13.74	--	--	--	--	--	--	--	--
03/28/88	268.46	253.47	14.99	--	--	--	--	--	--	--	--
03/10/89	268.46	255.07	13.39	--	--	--	--	--	--	--	--
04/03/89	268.46	255.62	12.84	--	--	--	--	--	--	--	--
05/08/89	268.46	254.08	14.38	--	--	--	--	--	--	--	--

**Table 1**  
**Groundwater Monitoring Data and Analytical Results**  
Chevron Service Station #9-5607  
5269 Crow Canyon Road  
Castro Valley, California

WELL ID/ DATE	TOC (ft.)	GWE (msl)	DTW (ft.)	SPHT (ft.)	SPH Removed (gallons)	TPH- GRO (µg/L)	B (µg/L)	T (µg/L)	E (µg/L)	X (µg/L)	MTBE (µg/L)
<b>C-9 (cont)</b>											
06/05/89	268.46	253.10	15.36	--	--	--	--	--	--	--	--
07/12/90	268.46	252.81	15.65	--	--	--	--	--	--	--	--
08/10/90	268.46	252.66	15.80	--	--	--	--	--	--	--	--
09/13/89	268.46	251.93	16.53	--	--	42,000	14,000	1,100	2,800	4,200	--
10/04/89	268.46	251.94	16.52	--	--	--	--	--	--	--	--
11/03/89	268.46	251.95	16.51	--	--	--	--	--	--	--	--
12/04/89	268.46	251.67	16.79	--	--	36,000	11,000	670	2,500	3,800	--
03/07/90	268.46	252.24	16.22	--	--	--	--	--	--	--	--
03/09/90	268.46	252.24	16.22	--	--	28,000	12,000	940	3,000	4,700	--
06/12/90	268.46	253.58	14.88	--	--	39,000	11,000	1,600	2,300	4,800	--
09/24/90	268.46	252.16	16.30	--	--	120,000	13,000	1,600	3,700	6,800	--
12/20/90	268.46	251.23	17.23	--	--	51,000	9,300	560	2,800	3,300	--
12/20/90 (D)	268.46	251.23	17.23	--	--	44,000	12,000	580	2,800	3,500	--
03/27/91	268.46	254.68	13.78	--	--	56,000	3,400	5,000	1,600	5,600	--
06/18/91	268.46	249.82	18.64	--	--	--	--	--	--	--	--
09/12/91	268.46	INACCESSIBLE		--	--	--	--	--	--	--	--
10/24/95	268.46	250.39	18.07	--	--	30,000	7,200	440	2,500	1,600	--
01/16/96	268.46	252.18	16.28	--	--	36,000	8,200	700	2,500	2,100	<500
01/16/96	268.46	252.18	16.28	--	--	36,000	8,200	700	2,500	2,100	<500
07/08/98	268.46	256.46	12.00	--	--	20,000	4,900	880	1,100	2,500	<250
10/13/98	268.46	254.19	14.27	--	--	28,000	7,100	1,100	1,300	2,700	<125
01/27/99	268.46	256.92	11.54	--	--	12,100	3,490	249	654	1,260	131
04/27/99	268.46	257.46	11.00	--	--	42,400	12,500	732	3,060	2,760	1000
07/23/99	268.46	257.16	11.30	--	--	28,800	7,420	418	1,900	1,720	<1000
11/01/99	268.46	257.02	11.44	--	--	10,100	2,050	227	628	830	933
01/20/00	268.46	255.38	13.08	--	--	33,100	7,990	239	1,990	1,030	<1000
04/28-29/00	268.46	257.61	10.85	0.00	--	7,400 <sup>3</sup>	1,100	<50	440	280	<250
07/21/00	268.46	256.93	11.53	0.00	--	3,900 <sup>3</sup>	770	33	270	200	210
10/09-10/00	268.46	254.76	13.70	0.00	--	4,190 <sup>5</sup>	732	32.3	340	200	<50.0



**Table 1**  
**Groundwater Monitoring Data and Analytical Results**  
Chevron Service Station #9-5607  
5269 Crow Canyon Road  
Castro Valley, California

WELL ID/ DATE	TOC (ft.)	GWE (msl)	DTW (ft.)	SPHT (ft.)	SPH Removed (gallons)	TPH- GRO (µg/L)	B (µg/L)	T (µg/L)	E (µg/L)	X (µg/L)	MTBE (µg/L)
<b>C-9 (cont)</b>											
01/08-09/01	268.46	254.68	13.78	0.00	--	7,430 <sup>5</sup>	1,740	<50.0	554	317	297
04/30/01 <sup>9</sup>	268.46	255.07	13.39	0.00	--	5,040 <sup>3</sup>	509	12.2	248	119	<100
07/09-10/01 <sup>9</sup>	268.46	255.46	13.00	0.00	--	2,800 <sup>3</sup>	430	<25	200	91	200
10/10/01 <sup>9</sup>	268.46	255.96	12.50	0.00	--	5,900	920	33	300	240	<20
01/07/02	268.46	258.75	9.71	0.00	--	2,800	120	6.3	33	82	62
04/11/02 <sup>9</sup>	268.46	258.11	10.35	0.00	--	6,700	1,200	24	360	140	<50
07/11/02 <sup>9</sup>	268.46	INACCESSIBLE - PUMP STUCK IN WELL				--	--	--	--	--	--
10/30/02 <sup>9</sup>	268.46	INACCESSIBLE - PUMP STUCK IN WELL				--	--	--	--	--	--
01/29/03 <sup>9</sup>	268.46	INACCESSIBLE - PUMP STUCK IN WELL				--	--	--	--	--	--
04/18/03 <sup>12</sup>	-- <sup>13</sup>	-- <sup>13</sup>	8.95	0.00	--	5,500	920	40	340	140	<13
07/18/03 <sup>12,14</sup>	-- <sup>13</sup>	-- <sup>13</sup>	10.22	0.00	--	12,000	1,900	110	670	520	<1
10/17/03 <sup>14</sup>	-- <sup>13</sup>	-- <sup>13</sup>	10.35	0.00	--	17,000	3,100	80	990	820	<3
01/20/04 <sup>14</sup>	-- <sup>13</sup>	-- <sup>13</sup>	8.98	0.00	--	6,200	1,100	18	340	38	<1
04/09/04 <sup>14</sup>	-- <sup>13</sup>	-- <sup>13</sup>	9.07	0.00	--	10,000	2,900	37	920	130	<3
07/09/04 <sup>14</sup>	-- <sup>13</sup>	-- <sup>13</sup>	10.40	0.00	--	14,000	2,500	120	730	440	<3
10/29/04 <sup>14</sup>	-- <sup>13</sup>	-- <sup>13</sup>	10.22	0.00	--	10,000	840	19	310	76	0.5
02/25/05 <sup>14</sup>	-- <sup>13</sup>	-- <sup>13</sup>	8.08	0.00	--	2,600	550	4	200	15	0.7
05/27/05 <sup>14</sup>	-- <sup>13</sup>	-- <sup>13</sup>	8.57	0.00	--	14,000	2,500	38	940	170	<3
07/15/05 <sup>14</sup>	-- <sup>13</sup>	-- <sup>13</sup>	8.90	0.00	--	9,900	2,000	76	710	310	<3
10/14/05 <sup>14</sup>	-- <sup>13</sup>	-- <sup>13</sup>	10.85	0.00	--	12,000	2,200	62	690	360	<3
01/12/06 <sup>14,15</sup>	-- <sup>13</sup>	-- <sup>13</sup>	18.60	0.00	--	<50	<0.5	<0.5	<0.5	<0.5	<0.5
04/20/06 <sup>14</sup>	-- <sup>13</sup>	-- <sup>13</sup>	7.95	0.00	--	17,000	3,500	78	1,100	440	3
07/20/06 <sup>14</sup>	-- <sup>13</sup>	-- <sup>13</sup>	9.21	0.00	--	16,000	3,900	71	1,000	420	<5
10/06/06 <sup>14</sup>	-- <sup>13</sup>	-- <sup>13</sup>	10.70	0.00	--	8,900	370	24	170	92	<0.5
01/17/07 <sup>14</sup>	-- <sup>13</sup>	-- <sup>13</sup>	10.36	0.00	--	14,000	3,200	46	880	240	3
04/25/07 <sup>14</sup>	-- <sup>13</sup>	-- <sup>13</sup>	10.15	0.00	--	16,000	3,800	46	890	180	<5
07/27/07 <sup>14</sup>	-- <sup>13</sup>	-- <sup>13</sup>	11.25	0.00	--	13,000	3,100	32	830	92	3
10/15/07 <sup>14</sup>	-- <sup>13</sup>	-- <sup>13</sup>	10.92	0.00	--	2,100	160	4	17	11	<0.5

**Table 1**  
**Groundwater Monitoring Data and Analytical Results**  
Chevron Service Station #9-5607  
5269 Crow Canyon Road  
Castro Valley, California

<b>WELL ID/ DATE</b>	<b>TOC (ft.)</b>	<b>GWE (msl)</b>	<b>DTW (ft.)</b>	<b>SPHT (ft.)</b>	<b>SPH Removed (gallons)</b>	<b>TPH- GRO (µg/L)</b>	<b>B (µg/L)</b>	<b>T (µg/L)</b>	<b>E (µg/L)</b>	<b>X (µg/L)</b>	<b>MTBE (µg/L)</b>
<b>C-9 (cont)</b>											
01/07/08 <sup>14</sup>	-- <sup>13</sup>	-- <sup>13</sup>	10.50	0.00	--	1,100	61	0.7	0.7	1	<0.5
04/04/08 <sup>14</sup>	-- <sup>13</sup>	-- <sup>13</sup>	9.87	0.00	--	16,000	4,100	52	1,000	210	3
07/09/08 <sup>14</sup>	-- <sup>13</sup>	-- <sup>13</sup>	11.06	0.00	--	4,500	320	5	150	9	<0.5
10/31/08 <sup>14</sup>	-- <sup>13</sup>	-- <sup>13</sup>	12.10	0.00	--	4,400	1,100	12	160	19	1
01/08/09 <sup>14</sup>	-- <sup>13</sup>	-- <sup>13</sup>	10.87	0.00	--	15,000	2,800	50	750	260	3
04/24/09 <sup>14</sup>	-- <sup>13</sup>	-- <sup>13</sup>	10.12	0.00	--	4,900	400	5	20	9	0.6
07/15/09 <sup>14</sup>	-- <sup>13</sup>	-- <sup>13</sup>	11.15	0.00	--	5,800	510	7	96	14	0.7
10/20/09 <sup>14</sup>	-- <sup>13</sup>	-- <sup>13</sup>	10.24	0.00	--	2,400	190	3	2	6	<0.5
01/04/10 <sup>14</sup>	-- <sup>13</sup>	-- <sup>13</sup>	9.91	0.00	--	14,000	2,300	35	600	190	<3
<b>04/12/10<sup>14</sup></b>	<b>--<sup>13</sup></b>	<b>--<sup>13</sup></b>	<b>7.74</b>	<b>0.00</b>	<b>--</b>	<b>7,200</b>	<b>880</b>	<b>38</b>	<b>330</b>	<b>280</b>	<b>0.5</b>
<b>C-11</b>											
03/07/90	265.30	242.56	22.74	--	--	--	--	--	--	--	--
03/09/90	265.30	--	--	--	--	ND	1.2	0.7	ND	1.4	--
06/12/90	265.30	243.32	21.98	--	--	ND	ND	ND	ND	ND	--
09/24/90	265.30	243.42	21.88	--	--	ND	ND	ND	ND	ND	--
12/20/90	265.30	242.12	23.18	--	--	ND	ND	ND	ND	ND	--
03/27/91	265.30	243.78	21.52	--	--	ND	ND	ND	ND	1.5	--
06/18/91	265.30	243.40	21.90	--	--	--	--	--	--	--	--
09/12/91	265.30	242.60	22.70	--	--	ND	ND	ND	ND	ND	--
01/23/92	265.30	241.84	23.46	--	--	ND	ND	ND	ND	ND	--
04/13/92	265.30	243.73	21.57	--	--	ND	ND	ND	ND	ND	--
08/03/92	265.30	242.63	22.67	--	--	ND	ND	ND	ND	ND	--
10/22/92	265.30	242.01	23.29	--	--	ND	ND	ND	ND	ND	--
01/18/93	265.30	243.94	21.36	--	--	ND	ND	1.2	ND	2.2	--
04/19/93	265.30	245.33	19.97	--	--	ND	ND	ND	ND	ND	--
07/21-22/93	265.30	244.65	20.65	--	--	ND	ND	ND	ND	ND	--

**Table 1**  
**Groundwater Monitoring Data and Analytical Results**  
Chevron Service Station #9-5607  
5269 Crow Canyon Road  
Castro Valley, California

<b>WELL ID/ DATE</b>	<b>TOC (ft.)</b>	<b>GWE (msl)</b>	<b>DTW (ft.)</b>	<b>SPHT (ft.)</b>	<b>SPH Removed (gallons)</b>	<b>TPH- GRO (µg/L)</b>	<b>B (µg/L)</b>	<b>T (µg/L)</b>	<b>E (µg/L)</b>	<b>X (µg/L)</b>	<b>MTBE (µg/L)</b>
<b>C-11 (cont)</b>											
10/25/93	265.30	244.55	20.75	--	--	ND	ND	ND	ND	ND	--
01/21/94	265.30	243.69	21.61	--	--	ND	ND	ND	ND	ND	--
04/18/94	265.30	244.52	20.78	--	--	ND	ND	ND	ND	ND	--
07/06-07/94	265.30	244.88	20.42	--	--	ND	ND	ND	ND	ND	--
10/07/94	265.30	243.70	21.60	--	--	ND	ND	ND	ND	ND	--
01/11/95	265.30	245.28	20.02	--	--	<50	<0.5	<0.5	<0.5	<0.5	--
04/24/95	265.30	247.58	17.72	--	--	<50	<0.5	<0.5	<0.5	<0.5	--
07/31/95	265.30	246.12	19.18	--	--	<50	<0.5	<0.5	<0.5	<0.5	--
10/02/95	265.30	244.88	20.42	--	--	<50	<0.5	<0.5	<0.5	<0.5	--
01/16/96	265.30	245.48	19.82	--	--	<50	<0.5	<0.5	<0.5	<0.5	<2.5
04/18/96	265.30	248.30	17.00	--	--	260	7.9	6.9	5.3	23	11
07/22/96	265.30	248.40	16.90	--	--	<50	<0.5	<0.5	<0.5	<0.5	<2.5
10/10/96	265.30	245.74	19.56	--	--	130	32	2.70	4.30	14	3.40
01/09/97	265.30	249.28	16.02	--	--	75	5.30	6.40	2.0	9.0	<2.5
04/15/97	265.30	247.35	17.95	--	--	<50	<0.5	<0.5	<0.5	<0.5	<2.5
07/08/97	265.30	245.55	19.75	--	--	<50	<0.5	<0.5	<0.5	<0.5	<2.5
10/22/97	265.30	245.74	19.56	--	--	<50	<0.5	<0.5	<0.5	<0.5	<2.5
01/12/98	265.30	246.97	18.33	--	--	<50	<0.5	<0.5	<0.5	<0.5	<2.5
04/21/98	265.30	248.62	16.68	--	--	<50	<0.5	<0.5	<0.5	<0.5	<2.5
07/08/98	265.30	246.76	18.54	--	--	<50	<0.5	0.58	<0.5	<0.5	<2.5
10/13/98	265.30	245.02	20.28	--	--	<50	<0.5	<0.5	<0.5	<0.5	<2.5
01/27/99	265.30	245.85	19.45	--	--	<50	<0.5	<0.5	<0.5	<0.5	<2.0
04/27/99	265.30	246.90	18.40	--	--	<50	<0.5	<0.5	<0.5	<0.5	<5.0
07/23/99	265.30	246.05	19.25	--	--	<50	<0.5	<0.5	<0.5	<0.5	<5.0
11/01/99	265.30	247.47	17.83	--	--	<50	<0.5	<0.5	<0.5	<0.5	<2.5
01/20/00	265.30	245.06	20.24	--	--	<50	<0.5	<0.5	<0.5	<0.5	<5.0
04/28-29/00	265.30	246.35	18.95	0.00	--	<50	<0.50	<0.50	<0.50	<0.50	<2.5
07/21/00	265.30	246.07	19.23	0.00	--	<50	<0.50	<0.50	<0.50	<0.50	<2.5

**Table 1**  
**Groundwater Monitoring Data and Analytical Results**  
Chevron Service Station #9-5607  
5269 Crow Canyon Road  
Castro Valley, California

<b>WELL ID/ DATE</b>	<b>TOC (ft.)</b>	<b>GWE (msl)</b>	<b>DTW (ft.)</b>	<b>SPHT (ft.)</b>	<b>SPH Removed (gallons)</b>	<b>TPH- GRO (µg/L)</b>	<b>B (µg/L)</b>	<b>T (µg/L)</b>	<b>E (µg/L)</b>	<b>X (µg/L)</b>	<b>MTBE (µg/L)</b>
<b>C-11 (cont)</b>											
10/09-10/00	265.30	245.57	19.73	0.00	--	<50.0	<0.500	<0.500	<0.500	<0.500	<2.50
01/08-09/01	265.30	244.99	20.31	0.00	--	<50.0	<0.500	<0.500	<0.500	<0.500	<2.50
04/30/01	265.30	246.01	19.29	0.00	--	<50.0	<0.500	<0.500	<0.500	<0.500	<5.00
07/09-10/01	265.30	245.51	19.79	0.00	--	<50	<0.50	<0.50	<0.50	<0.50	<2.5
10/10/01	265.30	245.23	20.07	0.00	--	<50	<0.50	<0.50	<0.50	<1.5	<2.5
01/07/02	265.30	246.85	18.45	0.00	--	<50	<0.50	<0.50	<0.50	<1.5	<2.5
04/11/02	265.30	246.05	19.25	0.00	--	<50	<0.50	<0.50	<0.50	<1.5	<2.5
07/11/02	265.30	MONITORED/SAMPLED ANNUALLY			--	--	--	--	--	--	--
10/30/02	265.30	MONITORED/SAMPLED ANNUALLY			--	--	--	--	--	--	--
01/29/03	265.30	245.89	19.41	0.00	--	<50	<0.50	<0.50	<0.50	<1.5	<2.5/<0.5 <sup>11</sup>
04/18/03	265.30	MONITORED/SAMPLED ANNUALLY			--	--	--	--	--	--	--
07/18/03	265.30	MONITORED/SAMPLED ANNUALLY			--	--	--	--	--	--	--
10/17/03	265.30	MONITORED/SAMPLED ANNUALLY			--	--	--	--	--	--	--
01/20/04 <sup>14</sup>	265.30	246.35	18.95	0.00	--	<50	<0.5	<0.5	<0.5	<0.5	<0.5
04/09/04	265.30	MONITORED/SAMPLED ANNUALLY			--	--	--	--	--	--	--
07/09/04	265.30	MONITORED/SAMPLED ANNUALLY			--	--	--	--	--	--	--
10/29/04	265.30	MONITORED/SAMPLED ANNUALLY			--	--	--	--	--	--	--
02/25/05 <sup>14</sup>	265.30	247.17	18.13	0.00	--	<50	<0.5	<0.5	<0.5	<0.5	<0.5
05/27/05	265.30	MONITORED/SAMPLED ANNUALLY			--	--	--	--	--	--	--
07/15/05	265.30	MONITORED/SAMPLED ANNUALLY			--	--	--	--	--	--	--
10/14/05	265.30	MONITORED/SAMPLED ANNUALLY			--	--	--	--	--	--	--
01/12/06 <sup>14,15</sup>	265.30	246.70	18.60	0.00	--	50,000	21,000	680	2,800	3,900	<25
04/20/06	265.30	MONITORED/SAMPLED ANNUALLY			--	--	--	--	--	--	--
07/20/06 <sup>14</sup>	265.30	246.34	18.96	0.00	--	<50	<0.5	<0.5	<0.5	<0.5	<0.5
10/06/06 <sup>14</sup>	265.30	246.00	19.30	0.00	--	<50	<0.5	<0.5	<0.5	<0.5	<0.5
01/17/07 <sup>14</sup>	265.30	245.70	19.60	0.00	--	<50	<0.5	<0.5	<0.5	<0.5	<0.5
04/25/07 <sup>14</sup>	265.30	245.93	19.37	0.00	--	<50	<0.5	0.8	<0.5	0.7	<0.5
07/27/07 <sup>14</sup>	265.30	245.60	19.70	0.00	--	<50	<0.5	<0.5	<0.5	<0.5	<0.5

**Table 1**  
**Groundwater Monitoring Data and Analytical Results**  
Chevron Service Station #9-5607  
5269 Crow Canyon Road  
Castro Valley, California

<b>WELL ID/ DATE</b>	<b>TOC (ft.)</b>	<b>GWE (msl)</b>	<b>DTW (ft.)</b>	<b>SPHT (ft.)</b>	<b>SPH Removed (gallons)</b>	<b>TPH- GRO (µg/L)</b>	<b>B (µg/L)</b>	<b>T (µg/L)</b>	<b>E (µg/L)</b>	<b>X (µg/L)</b>	<b>MTBE (µg/L)</b>
<b>C-11 (cont)</b>											
10/15/07 <sup>14</sup>	265.30	245.65	19.65	0.00	--	<50	<0.5	<0.5	<0.5	<0.5	<0.5
01/07/08 <sup>14</sup>	265.30	245.87	19.43	0.00	--	<50	<0.5	<0.5	<0.5	<0.5	<0.5
04/04/08 <sup>14</sup>	265.30	247.26	18.04	0.00	--	<50	<0.5	<0.5	<0.5	<0.5	<0.5
07/09/08 <sup>14</sup>	265.30	246.14	19.16	0.00	--	<50	<0.5	<0.5	<0.5	<0.5	<0.5
10/31/08 <sup>14</sup>	265.30	245.69	19.61	0.00	--	<50	<0.5	<0.5	<0.5	<0.5	<0.5
01/08/09 <sup>14</sup>	265.30	246.19	19.11	0.00	--	<50	<0.5	<0.5	<0.5	<0.5	<0.5
04/24/09 <sup>14</sup>	265.30	246.42	18.88	0.00	--	<50	<0.5	<0.5	<0.5	<0.5	<0.5
07/15/09 <sup>14</sup>	265.30	246.35	18.95	0.00	--	<50	<0.5	<0.5	<0.5	<0.5	<0.5
10/20/09	265.30	MONITORED/SAMPLED SEMI-ANNUALLY			--	--	--	--	--	--	--
01/04/10 <sup>14</sup>	265.30	246.81	18.49	0.00	--	<50	<0.5	<0.5	<0.5	<0.5	<0.5
<b>04/12/10</b>	<b>265.30</b>	<b>MONITORED/SAMPLED SEMI-ANNUALLY</b>			--	--	--	--	--	--	--
<b>C-12</b>											
03/07/90	269.66	254.74	14.92	--	--	--	--	--	--	--	--
03/09/90	269.66	--	--	--	--	1,400	230	140	33	180	--
06/12/90	269.66	254.87	14.79	--	--	720	190	71	18	73	--
09/24/90	269.66	253.94	15.72	--	--	ND	1.1	ND	ND	0.6	--
12/20/90	269.66	254.40	15.26	--	--	810	210	26	8.2	23	--
03/27/91	269.66	257.55	12.11	--	--	2,900	350	220	52	210	--
06/18/91	269.66	253.28	16.38	--	--	--	--	--	--	--	--
09/12/91	269.66	252.11	17.55	--	--	350	59	12	4.5	8.5	--
01/23/92	269.66	252.55	17.11	--	--	450	110	31	7.9	22	--
04/13/92	269.66	255.26	14.40	--	--	5,000	1,100	76	100	200	--
08/03/92	269.66	253.83	15.83	--	--	520	200	21	13	25	--
10/22/92	269.66	253.52	16.14	--	--	1,300	310	66	35	56	--
01/18/93	269.66	257.96	11.70	--	--	5,600	1,200	430	220	610	--
04/19/93	269.66	256.61	13.05	--	--	2,000	600	99	96	170	--

**Table 1**  
**Groundwater Monitoring Data and Analytical Results**  
Chevron Service Station #9-5607  
5269 Crow Canyon Road  
Castro Valley, California

<b>WELL ID/ DATE</b>	<b>TOC (ft.)</b>	<b>GWE (msl)</b>	<b>DTW (ft.)</b>	<b>SPHT (ft.)</b>	<b>SPH Removed (gallons)</b>	<b>TPH- GRO (µg/L)</b>	<b>B (µg/L)</b>	<b>T (µg/L)</b>	<b>E (µg/L)</b>	<b>X (µg/L)</b>	<b>MTBE (µg/L)</b>
<b>C-12 (cont)</b>											
07/21-22/93	269.66	256.82	12.84	--	--	540	95	36	18	56	--
10/25/93	269.66	255.63	14.03	--	--	350	90	29	20	50	--
01/21/94	269.66	255.51	14.15	--	--	450	73	18	14	37	--
04/18/94	269.66	256.71	12.95	--	--	370	70	21	12	39	--
07/06-07/94	269.66	257.35	12.31	--	--	840	200	35	28	66	--
10/07/94	269.66	256.31	13.35	--	--	830	85	29	17	63	--
01/11/95	269.66	258.43	11.23	--	--	2,100	570	190	98	390	--
04/24/95	269.66	259.34	10.32	--	--	820	120	28	23	61	--
07/31/95	269.66	256.92	12.74	--	--	520	79	13	16	42	--
10/02/95	269.66	255.26	14.40	--	--	400	50	5.3	11	29	--
01/16/96	269.66	256.94	12.72	--	--	1,900	490	32	60	120	<25
04/18/96	269.66	258.91	10.75	--	--	2,900	640	54	100	190	68
07/22/96	269.66	256.46	13.20	--	--	730	150	13	26	75	10
10/10/96	269.66	255.95	13.71	--	--	270	58	4.40	7.70	31	<2.5
01/09/97	269.66	260.60	9.06	--	--	2,900	550	67	94	300	63
04/15/97	269.66	258.13	11.53	--	--	2,500	350	29	92	200	43
07/08/97	269.66	257.92	11.74	--	--	1,400	190	17	54	120	21
10/22/97	269.66	258.78	10.88	--	--	2,300	490	45	110	340	42
01/12/98	269.66	260.76	8.90	--	--	5,000	840	89	220	610	<50
04/21/98	269.66	262.41	7.25	--	--	2,400	410	39	79	270	130
07/08/98	269.66	258.95	10.71	--	--	<50	7.6	<0.5	2.0	2.9	<2.5
10/13/98	269.66	257.01	12.65	--	--	2,600	460	34	120	240	11
01/27/99	269.66	257.41	12.25	--	--	96.9	6.88	<0.5	<0.5	<0.5	<2.0
04/27/99	269.66	259.46	10.20	--	--	2,720	614	32	128	300	<50
07/23/99	269.66	258.27	11.39	--	--	1,230	220	10	45	93.6	<20
11/01/99	269.66	257.13	12.53	--	--	70.7	10.7	1.02	<0.5	1.61	5.55
01/20/00	269.66	257.85	11.81	--	--	1,390	301	10.7	29.9	90.8	<50
04/28-29/00	269.66	259.37	10.29	0.00	--	310 <sup>3</sup>	57	<0.50	11	6.8	15

**Table 1**  
**Groundwater Monitoring Data and Analytical Results**  
Chevron Service Station #9-5607  
5269 Crow Canyon Road  
Castro Valley, California

<b>WELL ID/ DATE</b>	<b>TOC (ft.)</b>	<b>GWE (msl)</b>	<b>DTW (ft.)</b>	<b>SPHT (ft.)</b>	<b>SPH Removed (gallons)</b>	<b>TPH- GRO (µg/L)</b>	<b>B (µg/L)</b>	<b>T (µg/L)</b>	<b>E (µg/L)</b>	<b>X (µg/L)</b>	<b>MTBE (µg/L)</b>
<b>C-12 (cont)</b>											
07/21/00	269.66	258.67	10.99	0.00	--	260 <sup>3</sup>	74	1.5	<0.50	12	5.55
10/09-10/00	269.66	257.63	12.03	0.00	--	3,510 <sup>5</sup>	903	24.0	53.9	200	<100
01/08-09/01	269.66	257.70	11.96	0.00	--	1,600 <sup>7</sup>	319	<5.00	60.7	55.1	84.8
04/30/01	269.66	259.08	10.58	0.00	--	985 <sup>3</sup>	114	<2.50	26.4	14.6	<25.0
07/09-10/01	269.66	258.04	11.62	0.00	--	<50	6.5	<0.50	<0.50	<0.50	<2.5
10/10/01	269.66	257.60	12.06	0.00	--	8,700	720	15	430	250	<50
01/07/02	269.66	261.28	8.38	0.00	--	2,200	460	8.5	60	73	31
04/11/02	269.66	260.71	8.95	0.00	--	6,200	610	8.4	420	230	<25
07/11/02	269.66	259.95	9.71	0.00	--	<50	<0.50	<0.50	<0.50	<1.5	<2.5
10/30/02	269.66	258.38	11.28	0.00	--	240	40	0.88	0.58	1.6	<2.5
01/29/03	269.66	261.36	8.30	0.00	--	8,300	530	9.9	500	350	<50/<0.5 <sup>11</sup>
04/18/03	269.66	261.68	7.98	0.00	--	3,300	200	3.6	200	79	<10
07/18/03 <sup>14</sup>	269.66	260.74	8.92	0.00	--	1,500	86	0.8	50	17	<0.5
10/17/03 <sup>14</sup>	269.66	259.18	10.48	0.00	--	940	56	0.7	37	11	<0.5
01/20/04 <sup>14</sup>	269.66	260.96	8.70	0.00	--	6,000	180	3	270	160	<0.5
04/09/04 <sup>14</sup>	269.66	261.32	8.34	0.00	--	3,900	240	2	250	55	0.8
07/09/04 <sup>14</sup>	269.66	259.71	9.95	0.00	--	2,300	80	0.9	99	24	<0.5
10/29/04 <sup>14</sup>	269.66	259.99	9.67	0.00	--	200	50	0.5	<0.5	<0.5	<0.5
02/25/05 <sup>14</sup>	269.66	262.17	7.49	0.00	--	6,600	210	2	260	91	<1
05/27/05 <sup>14</sup>	269.66	261.87	7.79	0.00	--	1,400	94	0.9	99	25	<0.5
07/15/05 <sup>14</sup>	269.66	261.53	8.13	0.00	--	<50	1	<0.5	<0.5	<0.5	<0.5
10/14/05 <sup>14</sup>	269.66	259.08	10.58	0.00	--	2,500	97	1	77	16	<0.5
01/12/06 <sup>14</sup>	269.66	261.95	7.71	0.00	--	1,000	30	<0.5	48	10	<0.5
04/20/06 <sup>14</sup>	269.66	261.95	7.71	0.00	--	5,800	350	4	170	120	<0.5
07/20/06 <sup>14</sup>	269.66	261.12	8.54	0.00	--	5,100	190	2	240	120	<0.5
10/06/06 <sup>14</sup>	269.66	259.27	10.39	0.00	--	4,300	120	3	160	38	<0.5
01/17/07 <sup>14</sup>	269.66	259.55	10.11	0.00	--	1,600	73	2	75	22	<0.5
04/25/07 <sup>14</sup>	269.66	260.77	8.89	0.00	--	3,700	160	2	190	72	<0.5

**Table 1**  
**Groundwater Monitoring Data and Analytical Results**  
Chevron Service Station #9-5607  
5269 Crow Canyon Road  
Castro Valley, California

<b>WELL ID/ DATE</b>	<b>TOC (ft.)</b>	<b>GWE (msl)</b>	<b>DTW (ft.)</b>	<b>SPHT (ft.)</b>	<b>SPH Removed (gallons)</b>	<b>TPH- GRO (µg/L)</b>	<b>B (µg/L)</b>	<b>T (µg/L)</b>	<b>E (µg/L)</b>	<b>X (µg/L)</b>	<b>MTBE (µg/L)</b>
<b>C-12 (cont)</b>											
07/27/07 <sup>14</sup>	269.66	258.48	11.18	0.00	--	2,600	120	1	69	20	<0.5
10/15/07 <sup>14</sup>	269.66	259.11	10.55	0.00	--	2,000	81	0.7	55	10	<0.5
01/07/08 <sup>14</sup>	269.66	260.80	8.86	0.00	--	1,800	35	<0.5	23	5	<0.5
04/04/08 <sup>14</sup>	269.66	261.20	8.46	0.00	--	2,100	27	<0.5	26	8	<0.5
07/09/08 <sup>14</sup>	269.66	258.65	11.01	0.00	--	360	11	<0.5	2	0.8	<0.5
10/31/08 <sup>14</sup>	269.66	257.45	12.21	0.00	--	1,000	15	<0.5	5	2	<0.5
01/08/09 <sup>14</sup>	269.66	259.29	10.37	0.00	--	2,400	78	1	54	22	<0.5
04/24/09 <sup>14</sup>	269.66	260.03	9.63	0.00	--	600	18	<0.5	0.7	1	<0.5
07/15/09 <sup>14</sup>	269.66	258.24	11.42	0.00	--	3,300	150	3	3	22	0.6
10/20/09	269.66	MONITORED/SAMPLED SEMI-ANNUALLY			--	--	--	--	--	--	--
01/04/10 <sup>14</sup>	269.66	259.86	9.80	0.00	--	2,200	57	0.8	25	17	<0.5
<b>04/12/10</b>	<b>269.66</b>	<b>MONITORED/SAMPLED SEMI-ANNUALLY</b>			--	--	--	--	--	--	--
<b>C-13</b>											
03/07/90	284.32	273.14	11.18	--	--	--	--	--	--	--	--
03/09/90	284.32	--	--	--	--	ND	15	3.7	1.0	6.2	--
06/12/90	284.32	273.62	10.70	--	--	ND	2.6	ND	ND	ND	--
09/24/90	284.32	272.72	11.60	--	--	ND	2.4	ND	ND	ND	--
12/20/90	284.32	274.16	10.16	--	--	ND	1.6	ND	ND	ND	--
03/27/91	284.32	276.68	7.64	--	--	--	--	--	--	--	--
06/18/91	284.32	273.00	11.32	--	--	--	--	--	--	--	--
09/12/91	284.32	272.48	11.84	--	--	ND	ND	ND	ND	ND	--
01/23/92	284.32	273.77	10.55	--	--	--	--	--	--	--	--
04/13/92	284.32	273.36	10.96	--	--	ND	1.0	ND	ND	ND	--
08/03/92	284.32	273.42	10.90	--	--	ND	ND	ND	ND	ND	--
10/22/92	284.32	273.14	11.18	--	--	--	--	--	--	--	--
01/18/93	284.32	276.92	7.40	--	--	290	54	10	5.4	12	--



**Table 1**  
**Groundwater Monitoring Data and Analytical Results**  
Chevron Service Station #9-5607  
5269 Crow Canyon Road  
Castro Valley, California

WELL ID/ DATE	TOC (ft.)	GWE (msl)	DTW (ft.)	SPHT (ft.)	SPH Removed (gallons)	TPH- GRO (µg/L)	B (µg/L)	T (µg/L)	E (µg/L)	X (µg/L)	MTBE (µg/L)
<b>C-13 (cont)</b>											
04/19/93	284.32	275.39	8.93	--	--	--	--	--	--	--	--
07/21-22/93	284.32	273.57	10.75	--	--	ND	ND	ND	ND	ND	--
10/25/93	284.32	273.47	10.85	--	--	--	--	--	--	--	--
01/21/94	284.32	273.27	11.05	--	--	ND	ND	ND	ND	ND	--
04/18/94	284.32	273.61	10.71	--	--	--	--	--	--	--	--
07/06-07/94	284.32	273.67	10.65	--	--	ND	0.5	ND	ND	ND	--
10/07/94	284.32	273.24	11.08	--	--	--	--	--	--	--	--
01/11/95	284.32	278.94	5.38	--	--	120	15	<0.5	3.1	2.7	--
04/24/95	284.32	276.54	7.78	--	--	SAMPLED SEMI-ANNUALLY					--
07/31/95	284.32	274.38	9.94	--	--	<50	<0.5	<0.5	<0.5	<0.5	--
10/02/95	284.32	273.74	10.58	--	--	--	--	--	--	--	--
01/16/96	284.32	274.52	9.80	--	--	<50	<0.5	<0.5	<0.5	<0.5	<2.5
04/18/96	284.32	276.57	7.75	--	--	--	--	--	--	--	--
07/22/96	284.32	274.82	9.50	--	--	59	18	<0.5	1.0	<0.5	<2.5
10/10/96	284.32	273.63	10.69	--	--	--	--	--	--	--	--
01/09/97	284.32	276.95	7.37	--	--	<50	0.60	<0.5	<0.5	<0.5	<2.5
04/15/97	284.32	275.63	8.69	--	--	--	--	--	--	--	--
07/08/97	284.32	276.12	8.20	--	--	SAMPLES LOST					--
07/15/97	284.32	276.02	8.30	--	--	<50	2.6	<0.5	<0.5	1.6	<2.5
10/22/97	284.32	276.79	7.53	--	--	--	--	--	--	--	--
01/12/98	284.32	278.38	5.94	--	--	<50	<0.5	<0.5	<0.5	<0.5	<2.5
04/21/98	284.32	277.35	6.97	--	--	--	--	--	--	--	--
07/08/98	284.32	274.45	9.87	--	--	<50	<0.5	<0.5	<0.5	<0.5	<2.5
10/13/98	284.32	273.51	10.81	--	--	--	--	--	--	--	--
01/27/99	284.32	273.06	11.26	--	--	<50	<0.5	<0.5	<0.5	<0.5	<2.0
04/27/99	284.32	275.42	8.90	--	--	--	--	--	--	--	--
07/23/99	284.32	275.00	9.32	--	--	158	14.9	<0.5	0.69	0.928	<5.0
11/01/99	284.32	272.83	11.49	--	--	--	--	--	--	--	--

**Table 1**  
**Groundwater Monitoring Data and Analytical Results**  
Chevron Service Station #9-5607  
5269 Crow Canyon Road  
Castro Valley, California

WELL ID/ DATE	TOC (ft.)	GWE (msl)	DTW (ft.)	SPHT (ft.)	SPH Removed (gallons)	TPH- GRO (µg/L)	B (µg/L)	T (µg/L)	E (µg/L)	X (µg/L)	MTBE (µg/L)
<b>C-13 (cont)</b>											
01/20/00	284.32	274.23	10.09	--	--	<50	<0.5	<0.5	<0.5	<0.5	<5.0
04/28-29/00	284.32	275.43	8.89	0.00	--	SAMPLED SEMI-ANNUALLY					--
07/21/00	284.32	274.87	9.45	0.00	--	--	--	--	--	--	--
07/26/00	284.32	INACCESSIBLE		--	--	--	--	--	--	--	--
10/09-10/00	284.32	274.07	10.25	0.00	--	--	--	--	--	--	--
01/08-09/01	284.32	INACCESSIBLE		--	--	--	--	--	--	--	--
04/30/01	284.32	275.17	9.15	0.00	--	<50.0	0.925	<0.500	<0.500	<0.500	<5.00
07/09-10/01	284.32	274.72	9.60	0.00	--	<50	0.66	<0.50	<0.50	<0.50	<2.5
10/10/01	284.32	274.52	9.80	0.00	--	SAMPLED SEMI-ANNUALLY					--
01/07/02	284.32	276.47	7.85	0.00	--	<50	<0.50	<0.50	<0.50	<1.5	<2.5
04/11/02	284.32	276.11	8.21	0.00	--	--	--	--	--	--	--
07/11/02	284.32	275.54	8.78	0.00	--	<50	1.9	<0.50	<0.50	<1.5	<2.5
10/30/02	284.32	MONITORED/SAMPLED ANNUALLY			--	--	--	--	--	--	--
01/29/03	284.32	MONITORED/SAMPLED ANNUALLY			--	--	--	--	--	--	--
04/18/03	284.32	MONITORED/SAMPLED ANNUALLY			--	--	--	--	--	--	--
07/18/03 <sup>14</sup>	284.32	274.99	9.33	0.00	--	830	31	2	6	7	<0.5
10/17/03	284.32	MONITORED/SAMPLED ANNUALLY			--	--	--	--	--	--	--
01/20/04	284.32	MONITORED/SAMPLED ANNUALLY			--	--	--	--	--	--	--
04/09/04	284.32	MONITORED/SAMPLED ANNUALLY			--	--	--	--	--	--	--
07/09/04 <sup>14</sup>	284.32	275.67	8.65	0.00	--	510	15	0.7	2	2	<0.5
10/29/04	284.32	MONITORED/SAMPLED ANNUALLY			--	--	--	--	--	--	--
02/25/05	284.32	MONITORED/SAMPLED ANNUALLY			--	--	--	--	--	--	--
05/27/05	284.32	MONITORED/SAMPLED ANNUALLY			--	--	--	--	--	--	--
07/15/05 <sup>14</sup>	284.32	275.84	8.48	0.00	--	920	24	1	18	3	<0.5
10/14/05	284.32	MONITORED/SAMPLED ANNUALLY			--	--	--	--	--	--	--
01/12/06	284.32	MONITORED/SAMPLED ANNUALLY			--	--	--	--	--	--	--
04/20/06	284.32	272.01	12.31	0.00	--	920	24	1	18	3	<0.5
07/20/06 <sup>14</sup>	284.32	272.01	12.31	0.00	--	1,500	19	1	19	3	<0.5

**Table 1**  
**Groundwater Monitoring Data and Analytical Results**  
Chevron Service Station #9-5607  
5269 Crow Canyon Road  
Castro Valley, California

<b>WELL ID/ DATE</b>	<b>TOC (ft.)</b>	<b>GWE (msl)</b>	<b>DTW (ft.)</b>	<b>SPHT (ft.)</b>	<b>SPH Removed (gallons)</b>	<b>TPH- GRO (µg/L)</b>	<b>B (µg/L)</b>	<b>T (µg/L)</b>	<b>E (µg/L)</b>	<b>X (µg/L)</b>	<b>MTBE (µg/L)</b>
<b>C-13 (cont)</b>											
10/06/06	284.32	275.17	9.15	0.00	--	--	--	--	--	--	--
01/17/07	284.32	MONITORED/SAMPLED ANNUALLY			--	--	--	--	--	--	--
04/25/07	284.32	MONITORED/SAMPLED ANNUALLY			--	--	--	--	--	--	--
07/27/07 <sup>14</sup>	284.32	274.05	10.27	0.00	--	1,100	10	0.7	10	2	<0.5
10/15/07	284.32	MONITORED/SAMPLED ANNUALLY			--	--	--	--	--	--	--
01/07/08	284.32	MONITORED/SAMPLED ANNUALLY			--	--	--	--	--	--	--
04/04/08	284.32	MONITORED/SAMPLED ANNUALLY			--	--	--	--	--	--	--
07/09/08 <sup>14</sup>	284.32	274.77	9.55	0.00	--	1,200	13	1	18	3	<0.5
10/31/08	284.32	MONITORED/SAMPLED ANNUALLY			--	--	--	--	--	--	--
01/08/09	284.32	MONITORED/SAMPLED ANNUALLY			--	--	--	--	--	--	--
04/24/09	284.32	MONITORED/SAMPLED ANNUALLY			--	--	--	--	--	--	--
07/15/09 <sup>14</sup>	284.32	274.15	10.17	0.00	--	2,400	21	1	40	8	<0.5
10/20/09	284.32	MONITORED/SAMPLED ANNUALLY			--	--	--	--	--	--	--
01/04/10	284.32	MONITORED/SAMPLED ANNUALLY			--	--	--	--	--	--	--
<b>04/12/10</b>	<b>284.32</b>	<b>MONITORED/SAMPLED ANNUALLY</b>			--	--	--	--	--	--	--
<b>C-16</b>											
03/07/90	246.69	228.19	18.50	--	--	--	--	--	--	--	--
03/09/90	246.69	--	--	--	--	ND	ND	ND	ND	ND	--
06/12/90	246.69	235.27	11.42	--	--	ND	ND	ND	ND	ND	--
09/24/90	246.69	235.30	11.39	--	--	ND	ND	ND	ND	ND	--
12/20/90	246.69	235.12	11.57	--	--	ND	ND	ND	ND	0.7	--
03/27/91	246.69	237.93	8.76	--	--	ND	ND	ND	ND	1.3	--
03/27/91 (D)	246.69	237.93	8.76	--	--	ND	ND	ND	ND	1.2	--
06/18/91	246.69	235.51	11.18	--	--	ND	ND	ND	ND	ND	--
09/12/91	246.69	234.74	11.95	--	--	ND	ND	ND	ND	ND	--
01/23/92	246.69	234.28	12.41	--	--	ND	ND	ND	ND	ND	--
04/13/92	246.69	236.00	10.69	--	--	ND	ND	ND	ND	ND	--

**Table 1**  
**Groundwater Monitoring Data and Analytical Results**  
Chevron Service Station #9-5607  
5269 Crow Canyon Road  
Castro Valley, California

<b>WELL ID/ DATE</b>	<b>TOC (ft.)</b>	<b>GWE (msl)</b>	<b>DTW (ft.)</b>	<b>SPHT (ft.)</b>	<b>SPH Removed (gallons)</b>	<b>TPH- GRO (µg/L)</b>	<b>B (µg/L)</b>	<b>T (µg/L)</b>	<b>E (µg/L)</b>	<b>X (µg/L)</b>	<b>MTBE (µg/L)</b>
<b>C-16 (cont)</b>											
08/03/92	246.69	234.49	12.20	--	--	ND	ND	ND	ND	ND	--
10/22/92	246.69	234.09	12.60	--	--	ND	ND	ND	ND	ND	--
01/18/93	246.69	237.69	9.00	--	--	ND	ND	ND	ND	ND	--
04/19/93	246.69	236.80	9.89	--	--	ND	ND	ND	ND	ND	--
07/21-22/93	246.69	236.44	10.25	--	--	ND	ND	ND	ND	ND	--
10/25/93	246.69	235.73	10.96	--	--	ND	ND	ND	ND	ND	--
01/21/94	246.69	234.93	11.76	--	--	ND	ND	0.7	ND	1.0	--
04/18/94	246.69	235.47	11.22	--	--	ND	ND	ND	ND	ND	--
07/06-07/94	246.69	235.32	11.37	--	--	ND	ND	ND	ND	ND	--
10/07/94	246.69	234.30	12.39	--	--	ND	ND	ND	ND	ND	--
01/11/95	246.69	237.73	8.96	--	--	<50	<0.5	<0.5	<0.5	<0.5	--
04/24/95	246.69	236.31	10.38	--	--	<50	<0.5	<0.5	<0.5	<0.5	--
07/31/95	246.69	235.37	11.32	--	--	<50	<0.5	<0.5	<0.5	<0.5	--
10/02/95	246.69	234.29	12.40	--	--	<50	<0.5	<0.5	<0.5	<0.5	--
01/16/96	246.69	235.15	11.54	--	--	<50	<0.5	<0.5	<0.5	<0.5	<2.5
04/18/96	246.69	236.09	10.60	--	--	<50	<0.5	<0.5	<0.5	<0.5	<2.5
07/22/96	246.69	235.12	11.57	--	--	<50	<0.5	<0.5	<0.5	<0.5	<2.5
10/10/96	246.69	234.25	12.44	--	--	<50	<0.5	<0.5	<0.5	<0.5	<2.5
01/09/97	246.69	237.16	9.53	--	--	<50	<0.5	<0.5	<0.5	<0.5	<2.5
04/15/97	246.69	234.66	12.03	--	--	<50	<0.5	<0.5	<0.5	<0.5	<2.5
01/12/98	246.69	234.51	12.18	--	--	<50	<0.5	<0.5	<0.5	<0.5	<2.5
10/22/97	246.69	233.94	12.75	--	--	<50	<0.5	<0.5	<0.5	<0.5	<2.5
01/12/98	246.69	236.34	10.35	--	--	<50	<0.5	<0.5	<0.5	<0.5	<2.5
04/21/98	246.69	236.06	10.63	--	--	<50	<0.5	<0.5	<0.5	<0.5	<2.5
07/08/98	246.69	234.62	12.07	--	--	<50	<0.5	0.51	<0.5	<0.5	<2.5
10/13/98	246.69	233.94	12.75	--	--	<50	<0.5	<0.5	<0.5	<0.5	<2.5
01/27/99	246.69	234.58	12.11	--	--	<50	<0.5	<0.5	<0.5	<0.5	<2.0
04/27/99	246.69	235.56	11.13	--	--	<50	<0.5	<0.5	<0.5	<0.5	<5.0

**Table 1**  
**Groundwater Monitoring Data and Analytical Results**  
Chevron Service Station #9-5607  
5269 Crow Canyon Road  
Castro Valley, California

WELL ID/ DATE	TOC (ft.)	GWE (msl)	DTW (ft.)	SPHT (ft.)	SPH Removed (gallons)	TPH- GRO (µg/L)	B (µg/L)	T (µg/L)	E (µg/L)	X (µg/L)	MTBE (µg/L)
<b>C-16 (cont)</b>											
07/23/99	246.69	234.35	12.34	--	--	<50	<0.5	<0.5	<0.5	<0.5	<5.0
11/01/99	246.69	233.57	13.12	--	--	<50	<0.5	<0.5	<0.5	<0.5	<2.5
01/20/00	246.69	233.84	12.85	--	--	<50	<0.5	<0.5	<0.5	<0.5	<5.0
04/28-29/00	246.69	234.49	12.20	0.00	--	<50	<0.50	<0.50	<0.50	<0.50	<2.5
07/21/00	246.69	234.03	12.66	0.00	--	<50	<0.50	<0.50	<0.50	<0.50	<2.5
10/09-10/00	246.69	233.80	12.89	0.00	--	<50.0	<0.500	<0.500	<0.500	<0.500	<2.50
01/08-09/01	246.69	233.73	12.96	0.00	--	<50.0	<0.500	<0.500	<0.500	<0.500	<2.50
04/30/01	246.69	235.95	10.74	0.00	--	724 <sup>8</sup>	<1.00	<1.00	<1.00	<1.00	<10.0
07/09-10/01	246.69	233.90	12.79	0.00	--	<50	<0.50	<0.50	<0.50	<0.50	<2.5
10/10/01	246.69	233.62	13.07	0.00	--	<50	<0.50	<0.50	<0.50	<1.5	<2.5
01/07/02	246.69	235.73	10.96	0.00	--	<50	<0.50	<0.50	<0.50	<1.5	<2.5
04/11/02	246.69	234.87	11.82	0.00	--	<50	<0.50	<0.50	<0.50	<1.5	<2.5
07/11/02	246.69	MONITORED/SAMPLED ANNUALLY			--	--	--	--	--	--	--
10/30/02	246.69	MONITORED/SAMPLED ANNUALLY			--	--	--	--	--	--	--
01/29/03	246.69	MONITORED/SAMPLED ANNUALLY			--	--	--	--	--	--	--
04/18/03	246.69	235.04	11.65	0.00	--	<50	<0.5	<0.5	<0.5	<1.5	<2.5
07/18/03	246.69	MONITORED/SAMPLED ANNUALLY			--	--	--	--	--	--	--
10/17/03	246.69	MONITORED/SAMPLED ANNUALLY			--	--	--	--	--	--	--
01/20/04	246.69	MONITORED/SAMPLED ANNUALLY			--	--	--	--	--	--	--
04/09/04 <sup>14</sup>	246.69	234.47	12.22	0.00	--	<50	<0.5	<0.5	<0.5	<0.5	<0.5
07/09/04	246.69	MONITORED/SAMPLED ANNUALLY			--	--	--	--	--	--	--
10/29/04	246.69	MONITORED/SAMPLED ANNUALLY			--	--	--	--	--	--	--
02/25/05	246.69	MONITORED/SAMPLED ANNUALLY			--	--	--	--	--	--	--
05/27/05 <sup>14</sup>	246.69	234.63	12.06	0.00	--	<50	<0.5	<0.5	<0.5	<0.5	<0.5
07/15/05	246.69	MONITORED/SAMPLED ANNUALLY			--	--	--	--	--	--	--
10/14/05	246.69	MONITORED/SAMPLED ANNUALLY			--	--	--	--	--	--	--
01/12/06	246.69	MONITORED/SAMPLED ANNUALLY			--	--	--	--	--	--	--
04/20/06 <sup>14</sup>	NP <sup>16</sup>	235.91	10.78	0.00	--	<50	<0.5	<0.5	<0.5	<0.5	<0.5

**Table 1**  
**Groundwater Monitoring Data and Analytical Results**  
Chevron Service Station #9-5607  
5269 Crow Canyon Road  
Castro Valley, California

WELL ID/ DATE	TOC (ft.)	GWE (mst)	DTW (ft.)	SPHT (ft.)	SPH Removed (gallons)	TPH- GRO (µg/L)	B (µg/L)	T (µg/L)	E (µg/L)	X (µg/L)	MTBE (µg/L)
<b>C-16 (cont)</b>											
07/20/06	246.69	MONITORED/SAMPLED ANNUALLY			--	--	--	--	--	--	--
10/06/06	246.69	233.84	12.85	0.00	--	--	--	--	--	--	--
01/17/07	246.69	MONITORED/SAMPLED ANNUALLY			--	--	--	--	--	--	--
04/25/07 <sup>14</sup>	246.69	234.00	12.69	0.00	--	<50	<0.5	<0.5	<0.5	<0.5	<0.5
07/27/07	246.69	MONITORED/SAMPLED ANNUALLY			--	--	--	--	--	--	--
10/15/07	246.69	MONITORED/SAMPLED ANNUALLY			--	--	--	--	--	--	--
01/07/08	246.69	MONITORED/SAMPLED ANNUALLY			--	--	--	--	--	--	--
04/04/08 <sup>14</sup>	NP <sup>16</sup>	246.69	234.74	11.95	--	<50	<0.5	<0.5	<0.5	<0.5	<0.5
07/09/08	246.69	MONITORED/SAMPLED ANNUALLY			--	--	--	--	--	--	--
10/31/08	246.69	MONITORED/SAMPLED ANNUALLY			--	--	--	--	--	--	--
01/08/09	246.69	MONITORED/SAMPLED ANNUALLY			--	--	--	--	--	--	--
04/24/09 <sup>14</sup>	246.69	234.47	12.22	--	--	<50	<0.5	<0.5	<0.5	<0.5	<0.5
07/15/09	246.69	MONITORED/SAMPLED ANNUALLY			--	--	--	--	--	--	--
10/20/09	246.69	MONITORED/SAMPLED ANNUALLY			--	--	--	--	--	--	--
01/04/10	246.69	MONITORED/SAMPLED ANNUALLY			--	--	--	--	--	--	--
<b>04/12/10<sup>14</sup></b>	<b>246.69</b>	<b>236.33</b>	<b>10.36</b>	--	--	<b>&lt;50</b>	<b>&lt;0.5</b>	<b>&lt;0.5</b>	<b>&lt;0.5</b>	<b>&lt;0.5</b>	<b>&lt;0.5</b>
<b>C-4</b>											
03/26/85	273.01	257.87	15.14	--	--	--	--	--	--	--	--
07/03/86	273.01	257.64	15.37	--	--	--	--	--	--	--	--
03/26/87	273.01	--	--	--	--	--	--	--	--	--	--
03/28/88	273.01	254.97	18.04	--	--	--	--	--	--	--	--
03/10/89	273.01	--	--	--	--	--	--	--	--	--	--
04/03/89	273.01	259.67	13.34	--	--	--	--	--	--	--	--
05/08/89	273.01	257.41	15.60	--	--	--	--	--	--	--	--
06/05/89	273.01	256.50	16.51	--	--	--	--	--	--	--	--
09/13/89	273.01	254.85	18.16	--	--	57,000	21,000	3,100	3,200	11,000	--

**Table 1**  
**Groundwater Monitoring Data and Analytical Results**  
Chevron Service Station #9-5607  
5269 Crow Canyon Road  
Castro Valley, California

<b>WELL ID/ DATE</b>	<b>TOC (ft.)</b>	<b>GWE (msl)</b>	<b>DTW (ft.)</b>	<b>SPHT (ft.)</b>	<b>SPH Removed (gallons)</b>	<b>TPH- GRO (µg/L)</b>	<b>B (µg/L)</b>	<b>T (µg/L)</b>	<b>E (µg/L)</b>	<b>X (µg/L)</b>	<b>MTBE (µg/L)</b>
<b>C-4 (cont)</b>											
10/04/89	273.01	254.77	18.24	--	--	--	--	--	--	--	--
11/03/89	273.01	254.84	18.17	--	--	--	--	--	--	--	--
12/04/89	273.01	254.56	18.45	--	--	48,000	17,000	2,200	2,800	9,800	--
03/07/90	273.01	255.81	17.20	--	--	--	--	--	--	--	--
03/09/90	273.01	255.81	17.20	--	--	43,000	20,000	2,300	2,800	11,000	--
06/12/90	273.01	256.35	16.66	--	--	82,000	21,000	2,400	4,000	16,000	--
07/12/90	273.01	256.02	16.99	--	--	--	--	--	--	--	--
08/10/90	273.01	255.74	17.27	--	--	--	--	--	--	--	--
09/24/90	273.01	254.90	18.11	--	--	--	--	--	--	--	--
ABANDONED											
<b>C-10A</b>											
03/07/90	264.84	244.63	20.21	--	--	--	--	--	--	--	--
03/09/90	264.84	--	--	--	--	ND	1.6	0.7	0.8	3.5	--
06/12/90	264.84	245.14	19.70	--	--	ND	ND	ND	ND	ND	--
09/24/90	264.84	245.30	19.54	--	--	ND	ND	ND	ND	ND	--
12/20/90	264.84	245.00	19.84	--	--	ND	ND	ND	ND	ND	--
03/27/91	264.84	246.83	18.01	--	--	--	--	--	--	--	--
06/18/91	264.84	244.68	20.16	--	--	ND	ND	ND	ND	ND	--
09/12/91	264.84	244.27	20.57	--	--	ND	ND	ND	ND	ND	--
01/23/92	264.84	244.17	20.67	--	--	ND	ND	ND	ND	ND	--
04/13/92	264.84	245.44	19.40	--	--	53	0.9	1.3	ND	1.0	--
08/03/92	264.84	245.03	19.81	--	--	ND	ND	ND	ND	ND	--
10/22/92	264.84	245.01	19.83	--	--	ND	ND	ND	ND	0.5	--
01/18/93	264.84	247.80	17.04	--	--	ND	ND	ND	ND	ND	--
04/19/93	264.84	247.07	17.77	--	--	ND	ND	ND	ND	ND	--
04/19/93	264.84	247.28	17.56	--	--	ND	ND	ND	ND	ND	--
10/25/93	264.84	247.07	17.77	--	--	ND	ND	ND	ND	ND	--
01/21/94	264.84	246.93	17.91	--	--	ND	ND	ND	ND	ND	--

**Table 1**  
**Groundwater Monitoring Data and Analytical Results**  
Chevron Service Station #9-5607  
5269 Crow Canyon Road  
Castro Valley, California

<b>WELL ID/ DATE</b>	<b>TOC (ft.)</b>	<b>GWE (msl)</b>	<b>DTW (ft.)</b>	<b>SPHT (ft.)</b>	<b>SPH Removed (gallons)</b>	<b>TPH- GRO (µg/L)</b>	<b>B (µg/L)</b>	<b>T (µg/L)</b>	<b>E (µg/L)</b>	<b>X (µg/L)</b>	<b>MTBE (µg/L)</b>
<b>C-10A (cont)</b>											
04/18/94	264.84	247.81	17.03	--	--	ND	3.0	3.0	1.4	5.5	--
07/06-07/94	264.84	248.06	16.78	--	--	ND	ND	ND	ND	ND	--
10/07/94	264.84	247.63	17.21	--	--	ND	ND	ND	ND	ND	--
01/11/95	264.84	248.78	16.06	--	--	<50	<0.5	<0.5	<0.5	<0.5	--
04/24/95	264.84	248.32	16.52	--	--	<50	<0.5	<0.5	<0.5	<0.5	--
07/31/95	264.84	245.82	19.02	--	--	<50	<0.5	<0.5	<0.5	<0.5	--
10/02/95	264.84	245.14	19.70	--	--	<50	<0.5	<0.5	<0.5	<0.5	--
01/16/96	264.84	246.21	18.63	--	--	<50	<0.5	<0.5	<0.5	<0.5	<2.5
04/18/96	264.84	247.19	17.65	--	--	<50	<0.5	<0.5	<0.5	<0.5	<2.5
07/22/96	264.84	245.99	18.85	--	--	<50	<0.5	<0.5	<0.5	<0.5	<2.5
10/10/96	264.84	245.40	19.44	--	--	<50	<0.5	<0.5	<0.5	<0.5	<2.5
01/09/97	264.84	248.00	16.84	--	--	<50	<0.5	<0.5	<0.5	<0.5	<2.5
04/15/97	264.84	246.47	18.37	--	--	<50	<0.5	<0.5	<0.5	<0.5	<2.5
07/08/97	264.84	246.33	18.51	--	--	<50	<0.5	<0.5	<0.5	<0.5	<2.5
10/22/97	264.84	246.64	18.20	--	--	<50	<0.5	<0.5	<0.5	<0.5	<2.5
01/12/98	264.84	248.00	16.84	--	--	<50	<0.5	<0.5	<0.5	<0.5	<2.5
04/21/98	264.84	248.04	16.80	--	--	<50	<0.5	<0.5	<0.5	<0.5	<2.5
07/08/98	264.84	246.89	17.95	--	--	<50	<0.5	0.57	<0.5	<0.5	<2.5
10/13/98	264.84	246.16	18.68	--	--	<50	1.3	<0.5	0.67	1.5	<2.5
01/27/99	264.84	246.96	17.88	--	--	79.2	<0.5	<0.5	<0.5	<0.5	<2.0
04/27/99	264.84	247.53	17.31	--	--	<50	<0.5	<0.5	<0.5	<0.5	<5.0
07/23/99	264.84	246.27	18.57	--	--	<50	<0.5	<0.5	<0.5	<0.5	<5.0
11/01/99	264.84	246.75	18.09	--	--	<50	<0.5	<0.5	<0.5	<0.5	<2.5
01/20/00	264.84	246.85	17.99	--	--	<50	<0.5	<0.5	<0.5	<0.5	<5.0
04/28-29/00	264.84	247.53	17.31	0.00	--	<50	<0.50	<0.50	<0.50	<0.50	<2.5
07/21/00	264.84	247.26	17.58	0.00	--	<50	<0.50	<0.50	<0.50	<0.50	<2.5
10/09-10/00	264.84	246.80	18.04	0.00	--	<50.0	<0.500	<0.500	<0.500	<0.500	<2.50



**Table 1**  
**Groundwater Monitoring Data and Analytical Results**  
Chevron Service Station #9-5607  
5269 Crow Canyon Road  
Castro Valley, California

<b>WELL ID/ DATE</b>	<b>TOC (ft.)</b>	<b>GWE (msl)</b>	<b>DTW (ft.)</b>	<b>SPHT (ft.)</b>	<b>SPH Removed (gallons)</b>	<b>TPH- GRO (µg/L)</b>	<b>B (µg/L)</b>	<b>T (µg/L)</b>	<b>E (µg/L)</b>	<b>X (µg/L)</b>	<b>MTBE (µg/L)</b>
<b>C-10A (cont)</b>											
01/08-09/01	264.84	246.94	17.90	0.00	--	<50.0	<0.500	<0.500	<0.500	<0.500	<2.50
04/30/01	264.84	247.53	17.31	0.00	--	<50.0	<0.500	<0.500	<0.500	<0.500	<5.00
07/09-10/01	264.84	247.02	17.82	0.00	--	<50	<0.50	<0.50	<0.50	<0.50	<2.5
DESTROYED 07/2001											
<b>C-10B</b>											
03/07/90	264.85	243.41	21.44	--	--	--	--	--	--	--	--
06/12/90	264.85	244.91	19.94	--	--	ND	ND	ND	ND	ND	--
09/24/90	264.85	245.08	19.77	--	--	ND	ND	ND	ND	ND	--
12/20/90	264.85	244.85	20.00	--	--	ND	ND	ND	ND	ND	--
03/27/91	264.85	246.62	18.23	--	--	--	--	--	--	--	--
06/18/91	264.85	244.41	20.44	--	--	--	--	--	--	--	--
09/12/91	264.85	244.03	20.82	--	--	ND	ND	ND	ND	ND	--
01/23/92	264.85	243.93	20.92	--	--	ND	ND	ND	ND	ND	--
04/13/92	264.85	245.17	19.68	--	--	ND	ND	ND	ND	ND	--
08/03/92	264.85	244.78	20.07	--	--	ND	ND	ND	ND	ND	--
10/22/92	264.85	244.73	20.12	--	--	ND	ND	ND	ND	ND	--
01/18/93	264.85	247.49	17.36	--	--	60	3.3	11	2.1	8.9	--
04/19/93	264.85	246.95	17.90	--	--	ND	ND	ND	ND	ND	--
07/21-22/93	264.85	246.99	17.86	--	--	ND	ND	ND	ND	ND	--
10/25/93	264.85	246.75	18.10	--	--	ND	ND	ND	ND	ND	--
01/21/94	264.85	246.62	18.23	--	--	ND	ND	ND	ND	ND	--
04/18/94	264.85	247.49	17.36	--	--	ND	ND	ND	ND	0.5	--
07/06-07/94	264.85	247.80	17.05	--	--	ND	ND	ND	ND	ND	--
10/07/94	264.85	247.31	17.54	--	--	ND	ND	ND	ND	ND	--
01/11/95	264.85	248.61	16.24	--	--	<50	<0.5	<0.5	<0.5	<0.5	--
04/24/95	264.85	247.95	16.90	--	--	<50	<0.5	<0.5	<0.5	<0.5	--
07/31/95	264.85	245.57	19.28	--	--	<50	<0.5	<0.5	<0.5	<0.5	--
10/02/95	264.85	244.91	19.94	--	--	<50	<0.5	<0.5	<0.5	<0.5	--

**Table 1**  
**Groundwater Monitoring Data and Analytical Results**  
Chevron Service Station #9-5607  
5269 Crow Canyon Road  
Castro Valley, California

<b>WELL ID/ DATE</b>	<b>TOC (ft.)</b>	<b>GWE (msl)</b>	<b>DTW (ft.)</b>	<b>SPHT (ft.)</b>	<b>SPH Removed (gallons)</b>	<b>TPH- GRO (µg/L)</b>	<b>B (µg/L)</b>	<b>T (µg/L)</b>	<b>E (µg/L)</b>	<b>X (µg/L)</b>	<b>MTBE (µg/L)</b>
<b>C-10B (cont)</b>											
01/16/96	264.85	246.25	18.60	--	--	<50	<0.5	<0.5	<0.5	<0.5	<2.5
04/18/96	264.85	246.87	17.98	--	--	<50	<0.5	<0.5	<0.5	<0.5	<2.5
07/22/96	264.85	245.75	19.10	--	--	<50	<0.5	<0.5	<0.5	<0.5	<2.5
10/10/96	264.85	245.14	19.71	--	--	<50	<0.5	<0.5	<0.5	<0.5	<2.5
01/09/97	264.85	247.65	17.20	--	--	<50	<0.5	<0.5	<0.5	<0.5	<2.5
04/15/97	264.85	246.11	18.74	--	--	<50	<0.5	<0.5	<0.5	<0.5	<2.5
07/08/97	264.85	246.10	18.75	--	--	<50	<0.5	<0.5	<0.5	<0.5	<2.5
10/22/97	264.85	246.35	18.50	--	--	<50	<0.5	<0.5	<0.5	<0.5	<2.5
01/12/98	264.85	247.71	17.14	--	--	<50	<0.5	<0.5	<0.5	<0.5	<2.5
04/21/98	264.85	247.69	17.16	--	--	<50	<0.5	<0.5	<0.5	<0.5	<2.5
07/08/98	264.85	246.61	18.24	--	--	<50	<0.5	0.62	<0.5	<0.5	<2.5
10/13/98	264.85	245.93	18.92	--	--	<50	<0.5	<0.5	<0.5	<0.5	<2.5
01/27/99	264.85	246.74	18.11	--	--	<50	<0.5	<0.5	<0.5	<0.5	<2.0
04/27/99	264.85	247.26	17.59	--	--	<50	<0.5	<0.5	<0.5	<0.5	<5.0
07/23/99	264.85	246.70	18.15	--	--	<50	<0.5	<0.5	<0.5	<0.5	<5.0
11/01/99	264.85	247.16	17.69	--	--	<50	<0.5	<0.5	<0.5	<0.5	<2.5
01/20/00	264.85	246.62	18.23	--	--	<50	<0.5	<0.5	<0.5	<0.5	<5.0
04/28-29/00	264.85	247.34	17.51	0.00	--	<50	<0.50	<0.50	<0.50	<0.50	<2.5
07/21/00	264.85	247.03	17.82	0.00	--	<50	<0.50	<0.50	<0.50	<0.50	<2.5
10/09-10/00	264.85	246.62	18.23	0.00	--	<50.0	<0.500	<0.500	<0.500	<0.500	<2.50
01/08-09/01	264.85	246.72	18.13	0.00	--	<50.0	<0.500	<0.500	<0.500	<0.500	<2.50
04/30/01	264.85	247.31	17.54	0.00	--	<50.0	<0.500	<0.500	<0.500	<0.500	<5.00
07/09-10/01	264.85	246.80	18.05	0.00	--	<50	<0.50	<0.50	<0.50	<0.50	<2.5
DESTROYED 07/2001											
<b>C-14</b>											
03/07/90	270.74	255.56	15.18	--	--	--	--	--	--	--	--
03/09/90	270.74	--	--	--	--	ND	ND	ND	ND	ND	--
06/12/90	270.74	257.32	13.42	--	--	ND	ND	ND	ND	ND	--

**Table 1**  
**Groundwater Monitoring Data and Analytical Results**  
Chevron Service Station #9-5607  
5269 Crow Canyon Road  
Castro Valley, California

WELL ID/ DATE	TOC (ft.)	GWE (msl)	DTW (ft.)	SPHT (ft.)	SPH Removed (gallons)	TPH- GRO (µg/L)	B (µg/L)	T (µg/L)	E (µg/L)	X (µg/L)	MTBE (µg/L)
<b>C-14 (cont)</b>											
09/24/90	270.74	257.90	12.84	--	--	ND	ND	ND	ND	ND	--
12/20/90	270.74	254.02	16.72	--	--	ND	1.7	0.7	ND	0.7	--
03/27/91	270.74	262.74	8.00	--	--	ND	ND	ND	ND	1.3	--
06/18/91	270.74	255.53	15.21	--	--	--	--	--	--	--	--
09/12/91	270.74	255.13	15.61	--	--	ND	ND	ND	ND	ND	--
01/23/92	270.74	246.10	24.64	--	--	--	--	--	--	--	--
04/13/92	270.74	258.53	12.21	--	--	ND	ND	ND	ND	ND	--
08/03/92	270.74	256.10	14.64	--	--	ND	ND	ND	ND	ND	--
10/22/92	270.74	253.80	16.94	--	--	--	--	--	--	--	--
01/18/93	270.74	265.64	5.10	--	--	ND	ND	ND	ND	ND	--
04/19/93	270.74	263.86	6.88	--	--	--	--	--	--	--	--
07/21-22/93	270.74	259.58	11.16	--	--	ND	ND	ND	ND	ND	--
10/25/93	270.74	256.87	13.87	--	--	--	--	--	--	--	--
01/21/94	270.74	255.42	15.32	--	--	ND	ND	ND	ND	ND	--
04/18/94	270.74	254.85	15.89	--	--	--	--	--	--	--	--
07/06-07/94	270.74	258.66	12.08	--	--	ND	ND	ND	ND	ND	--
10/07/94	270.74	255.45	15.29	--	--	--	--	--	--	--	--
01/11/95	270.74	266.94	3.80	--	--	<50	<0.5	<0.5	<0.5	<0.5	--
04/24/95	270.74	265.68	5.06	--	--	SAMPLED SEMI-ANNUALLY			--	--	--
07/31/95	270.74	260.34	10.40	--	--	<50	<0.5	<0.5	<0.5	<0.5	--
10/02/95	270.74	257.20	13.54	--	--	--	--	--	--	--	--
01/16/96	270.74	259.62	11.12	--	--	<50	<0.5	<0.5	<0.5	<0.5	<2.5
04/18/96	270.74	265.78	4.96	--	--	--	--	--	--	--	--
07/22/96	270.74	259.89	10.85	--	--	<50	<0.5	<0.5	<0.5	<0.5	<2.5
10/10/96	270.74	261.44	9.30	--	--	--	--	--	--	--	--
01/09/97	270.74	269.80	0.94	--	--	56	3.80	4.20	1.10	5.0	<2.5
04/15/97	270.74	263.59	7.15	--	--	--	--	--	--	--	--
07/08/97	270.74	261.44	9.30	--	--	<50	<0.5	<0.5	<0.5	<0.5	<2.5
10/22/97	270.74	261.17	9.57	--	--	--	--	--	--	--	--

**Table 1**  
**Groundwater Monitoring Data and Analytical Results**  
Chevron Service Station #9-5607  
5269 Crow Canyon Road  
Castro Valley, California

<b>WELL ID/ DATE</b>	<b>TOC (ft.)</b>	<b>GWE (msl)</b>	<b>DTW (ft.)</b>	<b>SPHT (ft.)</b>	<b>SPH Removed (gallons)</b>	<b>TPH- GRO (µg/L)</b>	<b>B (µg/L)</b>	<b>T (µg/L)</b>	<b>E (µg/L)</b>	<b>X (µg/L)</b>	<b>MTBE (µg/L)</b>
<b>C-14 (cont)</b>											
01/12/98	270.74	268.45	2.29	--	--	<50	<0.5	<0.5	<0.5	<0.5	<2.5
04/21/98	270.74	270.70	0.04	--	--	--	--	--	--	--	--
07/08/98	270.74	264.85	5.89	--	--	<50	<0.5	<0.5	<0.5	<0.5	<2.5
10/13/98	270.74	260.38	10.36	--	--	--	--	--	--	--	--
01/27/99	270.74	263.42	7.32	--	--	<50	<0.5	<0.5	<0.5	<0.5	<2.0
04/27/99	270.74	267.98	2.76	--	--	--	--	--	--	--	--
07/23/99	270.74	269.59	1.15	--	--	<50	<0.5	<0.5	<0.5	<0.5	<5.0
11/01/99	270.74	267.11	3.63	--	--	--	--	--	--	--	--
01/20/00	270.74	266.77	3.97	--	--	<50	<0.5	<0.5	<0.5	<0.5	<5.0
04/28-29/00	270.74	269.13	1.61	0.00	--	SAMPLED SEMI-ANNUALLY			--	--	--
07/21/00	270.74	268.72	2.02	0.00	--	--	--	--	--	--	--
07/26/00	270.74	268.45	2.29	0.00	--	<50	<0.50	<0.50	<0.50	<0.50	<2.5
10/09-10/00	270.74	267.39	3.35	0.00	--	--	--	--	--	--	--
01/08-09/01	270.74	266.72	4.02	0.00	--	<50.0	<0.500	<0.500	<0.500	<0.500	<2.50
04/30/01	270.74	268.19	2.55	0.00	--	--	--	--	--	--	--
07/09-10/01	270.74	267.56	3.18	0.00	--	<50	<0.50	<0.50	<0.50	<0.50	<2.5
10/10/01	270.74	267.69	3.05	0.00	--	SAMPLED SEMI-ANNUALLY			--	--	--
01/07/02	270.74	270.71	0.03	0.00	--	<50	<0.50	<0.50	<0.50	<1.5	<2.5
04/11/02	270.74	267.49	3.25	0.00	--	--	--	--	--	--	--
NOT MONITORED/SAMPLED											
<b>C-15</b>											
03/07/90	246.15	235.05	11.10	--	--	--	--	--	--	--	--
03/09/90	246.15	--	--	--	--	410	ND	1.4	0.5	0.6	--
06/12/90	246.15	235.37	10.78	--	--	420	11	ND	ND	ND	--
09/24/90	246.15	235.22	10.93	--	--	430	ND	1.5	ND	ND	--
12/20/90	246.15	235.07	11.08	--	--	300	1.3	1.1	0.6	1.5	--
03/27/91	246.15	237.65	8.50	--	--	520	4.6	1.1	ND	1.0	--
06/18/91	246.15	235.32	10.83	--	--	290	ND	1.1	ND	ND	--

**Table 1**  
**Groundwater Monitoring Data and Analytical Results**  
Chevron Service Station #9-5607  
5269 Crow Canyon Road  
Castro Valley, California

WELL ID/ DATE	TOC (ft.)	GWE (msl)	DTW (ft.)	SPHT (ft.)	SPH Removed (gallons)	TPH- GRO (µg/L)	B (µg/L)	T (µg/L)	E (µg/L)	X (µg/L)	MTBE (µg/L)
<b>C-15 (cont)</b>											
06/18/91	(D) 246.15	235.32	10.83	--	--	320	ND	1.3	ND	ND	--
09/12/91	246.15	235.10	11.05	--	--	330	ND	0.9	ND	ND	--
01/23/92	246.15	235.35	10.80	--	--	210	ND	0.6	ND	ND	--
01/23/92	(D) 246.15	235.35	10.80	--	--	190	1.2	0.8	ND	ND	--
04/13/92	246.15	236.57	9.58	--	--	430	1.8	ND	ND	ND	--
08/03/92	246.15	234.94	11.21	--	--	640	ND	2.1	0.7	1.3	--
10/22/92	246.15	234.50	11.65	--	--	420	ND	ND	ND	0.8	--
01/18/93	246.15	239.03	7.12	--	--	640	7.0	3.0	2.9	6.7	--
04/19/93	246.15	237.22	8.93	--	--	260	6.0	2.0	0.7	ND	--
07/21-22/93	246.15	236.37	9.78	--	--	580	ND	8.0	ND	0.6	--
10/25/93	246.15	236.41	9.74	--	--	240	ND	12	ND	0.6	--
01/21/94	246.15	235.78	10.37	--	--	420	0.6	ND	0.6	ND	--
04/18/94	246.15	236.19	9.96	--	--	550	1.0	4.6	0.6	ND	--
07/06-07/94	246.15	235.92	10.23	--	--	660	0.7	ND	ND	0.7	--
10/07/94	246.15	235.47	10.68	--	--	440	13	0.8	ND	1.2	--
01/11/95	246.15	238.84	7.31	--	--	750	2.5	<0.5	<0.5	0.6	--
04/24/95	246.15	237.41	8.74	--	--	850	<0.5	<0.5	<0.5	<0.5	--
07/31/95	246.15	235.41	10.74	--	--	640	<0.5	1.6	<0.5	<0.5	--
10/02/95	246.15	234.83	11.32	--	--	560	<0.5	<0.5	<0.5	<0.5	--
01/16/96	246.15	235.58	10.57	--	--	740	<0.5	<0.5	<0.5	<0.5	<2.5
04/18/96	246.15	237.55	8.60	--	--	760	<0.5	<0.5	<0.5	<0.5	<2.5
07/22/96	246.15	235.57	10.58	--	--	690	<0.5	1.60	<0.5	<0.5	7.90
10/10/96	246.15	234.97	11.18	--	--	870	7.0	2.10	<0.5	<0.5	11
01/09/97	246.15	238.83	7.32	--	--	370	2.60	1.10	<0.5	<0.5	4.60
04/15/97	246.15	235.76	10.39	--	--	510	22	<0.5	<0.5	<0.5	<2.5
07/08/97	246.15	235.68	10.47	--	--	490	71	6.80	22	48	7.0
10/22/97	246.15	235.01	11.14	--	--	790	2.30	1.80	<0.5	<0.5	5.10
01/12/98	246.15	238.17	7.98	--	--	400	13	<1.0	<1.0	<1.0	<5.0

**Table 1**  
**Groundwater Monitoring Data and Analytical Results**  
Chevron Service Station #9-5607  
5269 Crow Canyon Road  
Castro Valley, California

<b>WELL ID/ DATE</b>	<b>TOC (ft.)</b>	<b>GWE (msl)</b>	<b>DTW (ft.)</b>	<b>SPHT (ft.)</b>	<b>SPH Removed (gallons)</b>	<b>TPH- GRO (µg/L)</b>	<b>B (µg/L)</b>	<b>T (µg/L)</b>	<b>E (µg/L)</b>	<b>X (µg/L)</b>	<b>MTBE (µg/L)</b>
<b>C-15 (cont)</b>											
04/21/98	246.15	238.05	8.10	--	--	770	<0.5	0.6	0.82	0.51	<2.5
07/08/98	246.15	235.65	10.50	--	--	540	13	<0.5	<0.5	<0.5	<2.5
10/13/98	246.15	234.95	11.20	--	--	<50	<0.5	<0.5	<0.5	0.54	<2.5
01/27/99	246.15	235.53	10.62	--	--	769	<0.5	1.88	0.675	<0.5	4.35
04/27/99	246.15	236.91	9.24	--	--	612	2.57	1.79	<0.5	<0.5	<5.0
07/23/99	246.15	235.11	11.04	--	--	626	13.6	<0.5	<0.5	<0.5	<5.0
11/01/99	246.15	235.25	10.90	--	--	739	21.9	4.54	1.45	1.28	17.3
01/20/00 <sup>6</sup>	246.15	235.06	11.09	--	--	465	1.43	0.815	<0.5	<0.5	<5.0
04/28-29/00	246.15	235.85	10.30	0.00	--	470 <sup>3</sup>	2.9	3.2	<0.50	<0.50	8.0
07/21/00	246.15	235.19	10.96	0.00	--	610 <sup>3</sup>	2.1	3.5	<0.50	1.7	7.9
10/09-10/00	246.15	235.01	11.14	0.00	--	527 <sup>5</sup>	<0.500	<0.500	<0.500	<0.500	10.3
01/08-09/01	246.15	235.07	11.08	0.00	--	677 <sup>7</sup>	3.86	0.862	<0.500	<0.500	12.1
04/30/01	246.15	235.38	10.77	0.00	--	690 <sup>8</sup>	<1.00	<1.00	<1.00	<1.00	11.0
07/09-10/01	246.15	234.93	11.22	0.00	--	510 <sup>3</sup>	30	1.6	<0.50	1.2	11
10/10/01	246.15	234.83	11.32	0.00	--	780	1.7	<1.0	<0.50	<1.5	7.0
01/07/02	246.15	238.04	8.11	0.00	--	260	2.0	<0.50	<0.50	<1.5	4.4
04/11/02	246.15	236.86	9.29	0.00	--	470	1.9	<1.0	<0.50	<1.5	4.9
07/11/02	246.15	235.34	10.81	0.00	--	1,000	<2.0	4.6	<0.50	<1.5	6.3
10/30/02	246.15	235.03	11.12	0.00	--	580	1.9	<1.0	<0.50	<1.5	8.2
01/29/03	246.15	237.44	8.71	0.00	--	250	0.88	0.95	<0.50	<1.5	2.7/2 <sup>11</sup>
04/18/03	246.15	240.09	6.06	0.00	--	360	1.2	1.4	<0.5	<1.5	4.9
07/18/03 <sup>14</sup>	246.15	235.46	10.69	0.00	--	350	<0.5	<0.5	<0.5	<0.5	5
10/17/03 <sup>14</sup>	246.15	235.39	10.76	0.00	--	690	<0.5	<0.5	<0.5	<0.5	5
01/20/04 <sup>14</sup>	246.15	236.78	9.37	0.00	--	310	<0.5	<0.5	<0.5	<0.5	3
04/09/04 <sup>14</sup>	246.15	236.34	9.81	0.00	--	610	<0.5	<0.5	<0.5	<0.5	3
07/09/04 <sup>14</sup>	246.15	235.31	10.84	0.00	--	640	<0.5	<0.5	<0.5	<0.5	5
02/25/05 <sup>14</sup>	246.15	239.07	7.08	0.00	--	53	<0.5	<0.5	<0.5	<0.5	1
05/27/05 <sup>14</sup>	246.15	238.21	7.94	0.00	--	500	<0.5	<0.5	<0.5	<0.5	4

**Table 1**  
**Groundwater Monitoring Data and Analytical Results**  
Chevron Service Station #9-5607  
5269 Crow Canyon Road  
Castro Valley, California

WELL ID/ DATE	TOC (ft.)	GWE (msl)	DTW (ft.)	SPHT (ft.)	SPH Removed (gallons)	TPH- GRO (µg/L)	B (µg/L)	T (µg/L)	E (µg/L)	X (µg/L)	MTBE (µg/L)
<b>C-15 (cont)</b>											
07/15/05 <sup>14</sup>	246.15	235.77	10.38	0.00	--	570	<0.5	<0.5	<0.5	<0.5	5
10/14/05 <sup>14</sup>	246.15	235.33	10.82	0.00	--	380	<0.5	<0.5	<0.5	0.6	5
01/12/06 <sup>14</sup>	246.15	240.28	5.87	0.00	--	400	<0.5	<0.5	<0.5	<0.5	5
07/20/06 <sup>14</sup>	NP <sup>16</sup>	233.74	12.41	0.00	--	760	<0.5	<0.5	<0.5	<0.5	4
10/06/06 <sup>14</sup>	246.15	235.52	10.63	0.00	--	780	<0.5	<0.5	<0.5	<0.5	4
01/17/07 <sup>14</sup>	NP <sup>16</sup>	235.64	10.51	0.00	--	670	<0.5	<0.5	<0.5	<0.5	4
04/25/07 <sup>14</sup>	246.15	235.86	10.29	0.00	--	420	<0.5	<0.5	<0.5	<0.5	4
07/27/07 <sup>14</sup>	246.15	235.20	10.95	0.00	--	870	<0.5	<0.5	<0.5	<0.5	5
10/15/07 <sup>14</sup>	246.15	235.47	10.68	0.00	--	790	<0.5	<0.5	<0.5	<0.5	5
01/07/08 <sup>14</sup>	NP <sup>16</sup>	236.09	10.06	0.00	--	810	<0.5	<0.5	<0.5	<0.5	5
04/04/08 <sup>14</sup>	NP <sup>16</sup>	236.57	9.58	0.00	--	400 <sup>19</sup>	<0.5	<0.5	<0.5	<0.5	3
07/09/08 <sup>14</sup>	NP <sup>16</sup>	235.17	10.98	0.00	--	520	<0.5	1	<0.5	1	6
DESTROYED											
<b>RW</b>											
12/04/89	--	--	--	--	--	62,000	29,000	1,700	1,800	8,800	--
03/07/90	274.52	256.02	18.50	--	--	--	--	--	--	--	--
06/12/90	274.52	256.03	18.49	--	--	31,000	15,000	2,000	560	3,100	--
09/24/90	274.52	--	--	--	--	--	--	--	--	--	--
12/20/90	274.52	--	--	--	--	ND	0.5	ND	ND	1.2	--
03/27/91	274.52	--	--	--	--	--	--	--	--	--	--
06/18/91	274.52	--	--	--	--	--	--	--	--	--	--
09/12/91	274.52	INSUFFICIENT WATER	--	--	--	--	--	--	--	--	--
01/23/92	274.52	INSUFFICIENT WATER	--	--	--	--	--	--	--	--	--
04/13/92	274.52	INSUFFICIENT WATER	--	--	--	--	--	--	--	--	--
08/03/92	274.52	INSUFFICIENT WATER	--	--	--	--	--	--	--	--	--
10/22/92	274.52	INSUFFICIENT WATER	--	--	--	--	--	--	--	--	--
01/18/93	274.52	INSUFFICIENT WATER	--	--	--	--	--	--	--	--	--
04/19/93	274.52	INSUFFICIENT WATER	--	--	--	--	--	--	--	--	--

**Table 1**  
**Groundwater Monitoring Data and Analytical Results**  
Chevron Service Station #9-5607  
5269 Crow Canyon Road  
Castro Valley, California

<b>WELL ID/ DATE</b>	<b>TOC (ft.)</b>	<b>GWE (mst)</b>	<b>DTW (ft.)</b>	<b>SPHT (ft.)</b>	<b>SPH Removed (gallons)</b>	<b>TPH- GRO (µg/L)</b>	<b>B (µg/L)</b>	<b>T (µg/L)</b>	<b>E (µg/L)</b>	<b>X (µg/L)</b>	<b>MTBE (µg/L)</b>
<b>RW (cont)</b>											
07/21-22/93	274.52	INSUFFICIENT WATER		--	--	--	--	--	--	--	--
10/25/93	274.52	--	--	--	--	--	--	--	--	--	--
01/21/94	274.52	--	--	--	--	--	--	--	--	--	--
04/18/94	274.52	--	--	--	--	--	--	--	--	--	--
07/06-07/94	274.52	--	--	--	--	--	--	--	--	--	--
10/07/94	274.52	--	--	--	--	--	--	--	--	--	--
10/24/95	274.52	256.63	17.89	--	--	37,000	11,000	380	1,100	3,000	--
01/16/96	274.52	259.09	15.43	--	--	59,000	17,000	660	1,600	5,400	<1000
NOT MONITORED/SAMPLED											
<b>TRIP BLANK</b>											
01/11/95	--	--	--	--	--	<50	<0.5	<0.5	<0.5	<0.5	--
04/24/95	--	--	--	--	--	<50	<0.5	<0.5	<0.5	<0.5	--
07/31/95	--	--	--	--	--	<50	<0.5	<0.5	<0.5	<0.5	--
10/02/95	--	--	--	--	--	<50	<0.5	<0.5	<0.5	<0.5	--
01/16/96	--	--	--	--	--	<50	<0.5	<0.5	<0.5	<0.5	--
04/18/96	--	--	--	--	--	<50	<0.5	<0.5	<0.5	<0.5	--
07/22/96	--	--	--	--	--	<50	<0.5	<0.5	<0.5	<0.5	--
10/10/96	--	--	--	--	--	<50	<0.5	<0.5	<0.5	<0.5	--
01/09/97	--	--	--	--	--	<50	<0.5	<0.5	<0.5	<0.5	<2.5
04/15/97	--	--	--	--	--	<50	<0.5	<0.5	<0.5	<0.5	<2.5
07/08/97	--	--	--	--	--	<50	<0.5	<0.5	<0.5	<0.5	<2.5
07/15/97	--	--	--	--	--	<50	<0.5	<0.5	<0.5	<0.5	<2.5
10/22/97	--	--	--	--	--	<50	<0.5	<0.5	<0.5	<0.5	<2.5
01/12/98	--	--	--	--	--	<50	<0.5	<0.5	<0.5	<0.5	<2.5
04/21/98	--	--	--	--	--	<50	<0.5	<0.5	<0.5	<0.5	<2.5
07/08/98	--	--	--	--	--	<50	<0.5	<0.5	<0.5	<0.5	<2.5



**Table 1**  
**Groundwater Monitoring Data and Analytical Results**  
Chevron Service Station #9-5607  
5269 Crow Canyon Road  
Castro Valley, California

WELL ID/ DATE	TOC (ft.)	GWE (mst)	DTW (ft.)	SPHT (ft.)	SPH Removed (gallons)	TPH- GRO (µg/L)	B (µg/L)	T (µg/L)	E (µg/L)	X (µg/L)	MTBE (µg/L)
<b>TRIP BLANK (cont)</b>											
10/13/98	--	--	--	--	--	<50	<0.5	<0.5	<0.5	<0.5	<2.5
01/27/99	--	--	--	--	--	<50	<0.5	<0.5	<0.5	<0.5	<2.0
04/27/99	--	--	--	--	--	<50	<0.5	<0.5	<0.5	<0.5	<5.0
07/23/99	--	--	--	--	--	<50	<0.5	<0.5	<0.5	<0.5	<5.0
11/01/99	--	--	--	--	--	<50	<0.5	<0.5	<0.5	<0.5	<2.5
01/20/00	--	--	--	--	--	<50	<0.5	<0.5	<0.5	<0.5	<5.0
04/28-29/00	--	--	--	--	--	<50	<0.50	<0.50	<0.50	<0.50	<2.5
07/21/00	--	--	--	--	--	<50	<0.50	<0.50	<0.50	<0.50	<2.5
07/26/00	--	--	--	--	--	<50	<0.50	<0.50	<0.50	<0.50	<2.5
10/09-10/00	--	--	--	--	--	<50.0	<0.500	<0.500	<0.500	<0.500	<2.50
01/08-09/01	--	--	--	--	--	<50.0	<0.500	<0.500	<0.500	<0.500	<2.50
04/30/01	--	--	--	--	--	<50.0	<0.500	<0.500	<0.500	<0.500	<5.00
07/09-10/01	--	--	--	--	--	<50	<0.50	<0.50	<0.50	<0.50	<2.5
<b>QA</b>											
10/10/01	--	--	--	--	--	<50	<0.50	<0.50	<0.50	<1.5	<2.5
01/07/02	--	--	--	--	--	<50	<0.50	<0.50	<0.50	<1.5	<2.5
04/11/02	--	--	--	--	--	<50	<0.50	<0.50	<0.50	<1.5	<2.5
07/11/02	--	--	--	--	--	<50	<0.50	<0.50	<0.50	<1.5	<2.5
10/30/02	--	--	--	--	--	<50	<0.50	<0.50	<0.50	<1.5	<2.5
01/29/03	--	--	--	--	--	<50	<0.50	<0.50	<0.50	<1.5	<2.5
04/18/03	--	--	--	--	--	<50	<0.5	<0.5	<0.5	<1.5	<2.5
07/18/03 <sup>14</sup>	--	--	--	--	--	<50	<0.5	<0.5	<0.5	<0.5	<0.5
10/17/03 <sup>14</sup>	--	--	--	--	--	<50	<0.5	<0.5	<0.5	<0.5	<0.5
01/20/04 <sup>14</sup>	--	--	--	--	--	<50	<0.5	<0.5	<0.5	<0.5	<0.5
04/09/04 <sup>14</sup>	--	--	--	--	--	<50	<0.5	<0.5	<0.5	<0.5	<0.5
07/09/04 <sup>14</sup>	--	--	--	--	--	<50	<0.5	<0.5	<0.5	<0.5	<0.5
10/29/04 <sup>14</sup>	--	--	--	--	--	<50	<0.5	<0.5	<0.5	<0.5	<0.5
02/25/05 <sup>14</sup>	--	--	--	--	--	<50	<0.5	<0.5	<0.5	<0.5	<0.5

**Table 1**  
**Groundwater Monitoring Data and Analytical Results**  
Chevron Service Station #9-5607  
5269 Crow Canyon Road  
Castro Valley, California

<b>WELL ID/ DATE</b>	<b>TOC (ft.)</b>	<b>GWE (msl)</b>	<b>DTW (ft.)</b>	<b>SPHT (ft.)</b>	<b>SPH Removed (gallons)</b>	<b>TPH- GRO (µg/L)</b>	<b>B (µg/L)</b>	<b>T (µg/L)</b>	<b>E (µg/L)</b>	<b>X (µg/L)</b>	<b>MTBE (µg/L)</b>
<b>QA (cont)</b>											
05/27/05 <sup>14</sup>	--	--	--	--	--	<50	<0.5	<0.5	<0.5	<0.5	<0.5
07/15/05 <sup>14</sup>	--	--	--	--	--	<50	<0.5	<0.5	<0.5	<0.5	<0.5
10/14/05 <sup>14</sup>	--	--	--	--	--	<50	<0.5	<0.5	<0.5	<0.5	<0.5
01/12/06 <sup>14</sup>	--	--	--	--	--	<50	<0.5	<0.5	<0.5	<0.5	<0.5
04/20/06 <sup>14</sup>	--	--	--	--	--	<50	<0.5	<0.5	<0.5	<0.5	<0.5
07/20/06 <sup>14</sup>	--	--	--	--	--	<50	<0.5	<0.5	<0.5	<0.5	<0.5
10/06/06 <sup>14</sup>	--	--	--	--	--	<50	<0.5	<0.5	<0.5	<0.5	<0.5
01/17/07 <sup>14</sup>	--	--	--	--	--	<50	<0.5	<0.5	<0.5	<0.5	<0.5
04/25/07 <sup>14</sup>	--	--	--	--	--	<50	<0.5	<0.5	<0.5	<0.5	<0.5
07/27/07 <sup>14</sup>	--	--	--	--	--	<50	<0.5	<0.5	<0.5	<0.5	<0.5
10/15/07 <sup>14</sup>	--	--	--	--	--	<50	<0.5	<0.5	<0.5	<0.5	<0.5
01/07/08 <sup>14</sup>	--	--	--	--	--	<50	<0.5	<0.5	<0.5	<0.5	<0.5
04/04/08 <sup>14</sup>	--	--	--	--	--	<50	<0.5	<0.5	<0.5	<0.5	<0.5
07/09/08 <sup>14</sup>	--	--	--	--	--	<50	<0.5	<0.5	<0.5	<0.5	<0.5
10/31/08 <sup>14</sup>	--	--	--	--	--	<50	<0.5	<0.5	<0.5	<0.5	<0.5
01/08/09 <sup>14</sup>	--	--	--	--	--	<50	<0.5	<0.5	<0.5	<0.5	<0.5
04/24/09 <sup>14</sup>	--	--	--	--	--	<50	<0.5	<0.5	<0.5	<0.5	<0.5
07/15/09 <sup>14</sup>	--	--	--	--	--	<50	<0.5	<0.5	<0.5	<0.5	<0.5
10/20/09 <sup>14</sup>	--	--	--	--	--	<50	<0.5	1 <sup>20</sup>	<0.5	<0.5	<0.5
01/04/10 <sup>14</sup>	--	--	--	--	--	<50	<0.5	<0.5	<0.5	<0.5	<0.5
<b>04/12/10<sup>14</sup></b>	--	--	--	--	--	<b>&lt;50</b>	<b>&lt;0.5</b>	<b>&lt;0.5</b>	<b>&lt;0.5</b>	<b>&lt;0.5</b>	<b>&lt;0.5</b>

**Table 1**  
**Groundwater Monitoring Data and Analytical Results**  
Chevron Service Station #9-5607  
5269 Crow Canyon Road  
Castro Valley, California

**EXPLANATIONS:**

Groundwater monitoring data and laboratory analytical results prior to April 28, 2000, were compiled from reports prepared by Blaine Tech Services, Inc.

TOC = Top of Casing (ft.) = Feet	TPH = Total Petroleum Hydrocarbons GRO = Gasoline Range Organics	(µg/L) = Micrograms per liter (D) = Duplicate
GWE = Groundwater Elevation (msl) = Mean sea level	B = Benzene T = Toluene	-- = Not Measured/Not Analyzed ND = Not Detected
DTW = Depth to Water	E = Ethylbenzene X = Xylenes	QA = Quality Assurance/Trip Blank
SPHT = Separate Phase Hydrocarbon Thickness	MTBE = Methyl Tertiary Butyl Ether	
SPH = Separate Phase Hydrocarbons		

\*\* GWE corrected for the presence of SPH, correction factor: [(TOC - DTW) + (SPHT x 0.80)].

- 1 Confirmation run.
- 2 Chromatogram pattern indicates an unidentified hydrocarbon.
- 3 Laboratory report indicates gasoline C6-C12.
- 4 Laboratory report indicates gasoline C6-C12 + unidentified hydrocarbons C6-C12.
- 5 Laboratory report indicates weathered gasoline C6-C12.
- 6 Insufficient Preservative to reduce sample pH to less than 2. Sample was analyzed within 14 days, but beyond the seventh day recommended for Benzene, Toluene, Xylenes, and Ethylbenzene.
- 7 Laboratory report indicates weathered gasoline C6-C12 + unidentified hydrocarbons C6-C12.
- 8 Laboratory report indicates unidentified hydrocarbons C6-C12.
- 9 Pump in well.
- 10 Product + water removed.
- 11 MTBE by EPA Method 8260
- 12 Pump removed from well.
- 13 TOC altered; unable to determine GWE.
- 14 BTEX and MTBE by EPA Method 8260.
- 15 Current laboratory analytical results do not coincide with historical data, and although the laboratory results were confirmed; it appears that the samples may have been switched.
- 16 Unable to purge well; well located on a steep hill.
- 17 10 milliliters of SPH and 0.5 gallons of water removed from well.
- 18 No Purge sample taken; well inaccessible with truck.
- 19 Laboratory report indicates the sample was analyzed 12 days outside the method hold time.
- 20 The Laboratory report indicates the result reported for toluene in this trip blank may be attributed to trace amounts of toluene recently found in HCl preserved vials from the manufacturer. Please refer to the letter accompanying the lab report for further explanation.

**Table 2**  
**Groundwater Analytical Results - Oxygenate Compounds**  
Chevron Service Station #9-5607  
5269 Crow Canyon Road  
Castro Valley, California

WELL ID/ DATE	ETHANOL (µg/L)	TBA (µg/L)	MTBE (µg/L)	DIPE (µg/L)	ETBE (µg/L)	TAME (µg/L)	1,2-DCA (µg/L)	EDB (µg/L)
<b>C-1</b>								
10/13/98	<10,000	<2,000	<40	<40	<40	<40	--	--
01/29/03	--	110	2	<0.5	<0.5	<0.5	<0.5	<0.5
07/18/03	<50	26	2	<0.5	<0.5	<0.5	<0.5	<0.5
10/17/03	<200	27	<2	<2	<2	<2	<2	<2
01/20/04	<50	13	<0.5	<0.5	<0.5	<0.5	<0.5	<0.5
04/09/04	<100	31	2	<1	<1	<1	<1	<1
07/09/04	<100	<10	<1	<1	<1	<1	<1	<1
10/29/04	<50	<5	<0.5	<0.5	<0.5	<0.5	<0.5	<0.5
02/25/05	<50	<5	<0.5	<0.5	<0.5	<0.5	<0.5	<0.5
05/27/05	<50	<5	<0.5	<0.5	<0.5	<0.5	<0.5	<0.5
07/15/05	<50	14	0.7	<0.5	<0.5	<0.5	<0.5	<0.5
10/14/05	<130	13	<1	<1	<1	<1	<1	<1
01/12/06	<50	7	<0.5	<0.5	<0.5	<0.5	<0.5	<0.5
04/20/06	<50	12	<0.5	<0.5	<0.5	<0.5	<0.5	<0.5
07/20/06	<50	11	0.5	<0.5	<0.5	<0.5	<0.5	<0.5
10/06/06	<50	8	0.7	<0.5	<0.5	<0.5	<0.5	<0.5
01/17/07	<50	7	<0.5	<0.5	<0.5	<0.5	<0.5	<0.5
04/25/07	<50	16	<0.5	<0.5	<0.5	<0.5	<0.5	<0.5
07/27/07	<100	12	<1	<1	<1	<1	<1	<1
10/15/07	<50	10	<0.5	<0.5	<0.5	<0.5	<0.5	<0.5
01/07/08	<50	6	<0.5	<0.5	<0.5	<0.5	<0.5	<0.5
04/04/08	<50	11	<0.5	<0.5	<0.5	<0.5	<0.5	<0.5
07/09/08	<100	11	<1	<1	<1	<1	<1	<1
10/31/08	<100	9	<1	<1	<1	<1	<1	<1
01/08/09	<50	<2	<0.5	<0.5	<0.5	<0.5	<0.5	<0.5
04/24/09	<50	8	<0.5	<0.5	<0.5	<0.5	<0.5	<0.5
07/15/09	<50	10	0.5	<0.5	<0.5	<0.5	<0.5	<0.5
10/20/09	SAMPLED SEMI-ANNUALLY			--	--	--	--	--
01/04/10	<50	7	<0.5	<0.5	<0.5	<0.5	<0.5	<0.5

**Table 2**  
**Groundwater Analytical Results - Oxygenate Compounds**  
Chevron Service Station #9-5607  
5269 Crow Canyon Road  
Castro Valley, California

WELL ID/ DATE	ETHANOL (µg/L)	TBA (µg/L)	MTBE (µg/L)	DIPE (µg/L)	ETBE (µg/L)	TAME (µg/L)	1,2-DCA (µg/L)	EDB (µg/L)
<b>C-2</b>								
01/29/03	--	<5	<0.5	<0.5	<0.5	<0.5	<0.5	<0.5
07/18/03	SAMPLED ANNUALLY		--	--	--	--	--	--
01/20/04	<50	<5	<0.5	<0.5	<0.5	<0.5	<0.5	<0.5
02/25/05	<50	<5	<0.5	<0.5	<0.5	<0.5	<0.5	<0.5
01/12/06	<50	<5	<0.5	<0.5	<0.5	<0.5	<0.5	<0.5
01/17/07	<50	<2	<0.5	<0.5	<0.5	<0.5	<0.5	<0.5
01/07/08	<50	3	<0.5	<0.5	<0.5	<0.5	<0.5	<0.5
01/08/09	<50	<2	<0.5	<0.5	<0.5	<0.5	<0.5	<0.5
01/04/10	<50	<2	<0.5	<0.5	<0.5	<0.5	<0.5	<0.5
<b>C-3</b>								
01/29/03	NOT SAMPLED DUE TO THE PRESENCE OF SPH			--	--	--	--	--
07/18/03	NOT SAMPLED DUE TO THE PRESENCE OF SPH			--	--	--	--	--
10/17/03	NOT SAMPLED DUE TO THE PRESENCE OF SPH			--	--	--	--	--
01/20/04	NOT SAMPLED DUE TO THE PRESENCE OF SPH			--	--	--	--	--
04/09/04	NOT SAMPLED DUE TO THE PRESENCE OF SPH			--	--	--	--	--
10/29/04	NOT SAMPLED DUE TO THE PRESENCE OF SPH			--	--	--	--	--
02/25/05	NOT SAMPLED DUE TO THE PRESENCE OF SPH			--	--	--	--	--
05/27/05	NOT SAMPLED DUE TO THE PRESENCE OF SPH			--	--	--	--	--
07/15/05	NOT SAMPLED DUE TO THE PRESENCE OF SPH			--	--	--	--	--
10/14/05	NOT SAMPLED DUE TO THE PRESENCE OF SPH			--	--	--	--	--
01/12/06	NOT SAMPLED DUE TO THE PRESENCE OF SPH			--	--	--	--	--
04/20/06	NOT SAMPLED DUE TO THE PRESENCE OF SPH			--	--	--	--	--
10/06/06	NOT SAMPLED DUE TO THE PRESENCE OF SPH			--	--	--	--	--
01/17/07	NOT SAMPLED DUE TO THE PRESENCE OF SPH			--	--	--	--	--
04/25/07	<250	22	7	<3	<3	<3	<3	<3
07/27/07	<1,000	<40	<10	<10	<10	<10	<10	<10
10/15/07	<500	54	<5	<5	<5	<5	<5	<5
01/07/08	<1,000	<40	<10	<10	<10	<10	<10	<10
04/04/08	<250	48	5	<3	<3	<3	<3	<3

**Table 2**  
**Groundwater Analytical Results - Oxygenate Compounds**  
Chevron Service Station #9-5607  
5269 Crow Canyon Road  
Castro Valley, California

WELL ID/ DATE	ETHANOL (µg/L)	TBA (µg/L)	MTBE (µg/L)	DIPE (µg/L)	ETBE (µg/L)	TAME (µg/L)	1,2-DCA (µg/L)	EDB (µg/L)
<b>C-3 (cont)</b>								
07/09/08	<500	77	<5	<5	<5	<5	<5	<5
10/31/08	<1,300	67	<13	<13	<13	<13	<13	<13
01/08/09	<500	76	<5	<5	<5	<5	<5	<5
04/24/09	<500	85	<5	<5	<5	<5	<5	<5
07/15/09	<500	85	<5	<5	<5	<5	<5	<5
10/20/09	SAMPLED SEMI-ANNUALLY			--	--	--	--	--
01/04/10	<500	95	<5	<5	<5	<5	<5	<5
<b>C-5</b>								
01/29/03	--	<5	<0.5	3	<0.5	<0.5	<0.5	<0.5
07/18/03	SAMPLED ANNUALLY		--	--	--	--	--	--
01/20/04	<50	<5	<0.5	3	<0.5	<0.5	<0.5	<0.5
02/25/05	<50	<5	<0.5	2	<0.5	<0.5	<0.5	<0.5
01/12/06	<50	<5	<0.5	1	<0.5	<0.5	<0.5	<0.5
01/17/07	<50	<2	<0.5	1	<0.5	<0.5	<0.5	<0.5
01/07/08	<50	<2	<0.5	<0.5	<0.5	<0.5	<0.5	<0.5
01/08/09	<50	<2	<0.5	1	<0.5	<0.5	<0.5	<0.5
01/04/10	<50	<2	<0.5	<0.5	<0.5	<0.5	<0.5	<0.5
<b>C-6</b>								
01/29/03	--	150	13	<5	<5	<5	<5	<5
07/18/03	<2,000	<200	<20	<20	<20	<20	<20	<20
10/17/03	<1,000	140	<10	<10	<10	<10	<10	<10
01/20/04	<500	100	16	<5	<5	<5	<5	<5
04/09/04	<1,000	<100	18	<10	<10	<10	<10	<10
07/09/04	<100	74	18	<1	<1	<1	1	<1
10/29/04	<1,000	<100	17	<10	<10	<10	<10	<10
02/25/05	<1,000	110	12	<10	<10	<10	<10	<10
05/27/05	<500	92	11	<5	<5	<5	<5	<5

**Table 2**  
**Groundwater Analytical Results - Oxygenate Compounds**  
Chevron Service Station #9-5607  
5269 Crow Canyon Road  
Castro Valley, California

WELL ID/ DATE	ETHANOL (µg/L)	TBA (µg/L)	MTBE (µg/L)	DIPE (µg/L)	ETBE (µg/L)	TAME (µg/L)	1,2-DCA (µg/L)	EDB (µg/L)
<b>C-6 (cont)</b>								
07/15/05	<1,000	<100	12	<10	<10	<10	<10	<10
10/14/05	<1,300	<130	<13	<13	<13	<13	<13	<13
01/12/06	<50	11	<0.5	<0.5	<0.5	<0.5	<0.5	<0.5
04/20/06	<1,000	<100	<10	<10	<10	<10	<10	<10
07/20/06	<1,000	<100	<10	<10	<10	<10	<10	<10
10/06/06	<1,000	<100	<10	<10	<10	<10	<10	<10
01/17/07	<2,500	<100	<25	<25	<25	<25	<25	<25
04/25/07	<1,000	69	<10	<10	<10	<10	<10	<10
07/27/07	<1,000	61	<10	<10	<10	<10	<10	<10
10/15/07	<1,000	180	10	<10	<10	<10	<10	<10
01/07/08	<1,300	<50	<13	<13	<13	<13	<13	<13
04/04/08	<100	78	5	<1	<1	<1	<1	<1
07/09/08	<500	70	7	<5	<5	<5	<5	<5
10/31/08	<1,000	340	13	<10	<10	<10	<10	<10
01/08/09	<1,000	310	<10	<10	<10	<10	<10	<10
04/24/09	<1,000	100	13	<10	<10	<10	<10	<10
07/15/09	<250	120	13	<3	<3	<3	<3	<3
10/20/09	SAMPLED SEMI-ANNUALLY		--	--	--	--	--	--
01/04/10	<250	92	15	<3	<3	<3	<3	<3
<b>C-7</b>								
01/29/03	--	<5	<0.5	0.9	<0.5	<0.5	<0.5	<0.5
07/18/03	<50	<5	<0.5	2	<0.5	<0.5	<0.5	<0.5
10/17/03	SAMPLED SEMI-ANNUALLY		--	--	--	--	--	--
01/20/04	<50	<5	<0.5	<0.5	<0.5	<0.5	<0.5	<0.5
07/09/04	<50	<5	<0.5	2	<0.5	<0.5	<0.5	<0.5
02/25/05	<50	<5	<0.5	<0.5	<0.5	<0.5	<0.5	<0.5
07/15/05	<50	<5	<0.5	0.5	<0.5	<0.5	<0.5	<0.5
01/12/06	<50	<5	<0.5	<0.5	<0.5	<0.5	<0.5	<0.5
07/20/06	<50	<5	<0.5	<0.5	<0.5	<0.5	<0.5	<0.5

**Table 2**  
**Groundwater Analytical Results - Oxygenate Compounds**  
Chevron Service Station #9-5607  
5269 Crow Canyon Road  
Castro Valley, California

WELL ID/ DATE	ETHANOL (µg/L)	TBA (µg/L)	MTBE (µg/L)	DIPE (µg/L)	ETBE (µg/L)	TAME (µg/L)	1,2-DCA (µg/L)	EDB (µg/L)
<b>C-7 (cont)</b>								
01/17/07	<50	<2	<0.5	0.7	<0.5	<0.5	<0.5	<0.5
07/27/07	<50	<2	<0.5	0.6	<0.5	<0.5	<0.5	<0.5
01/07/08	<50	<2	<0.5	0.9	<0.5	<0.5	<0.5	<0.5
07/09/08	<50	<2	<0.5	0.9	<0.5	<0.5	<0.5	<0.5
01/08/09	<50	<2	<0.5	2	<0.5	<0.5	<0.5	<0.5
07/15/09	<50	<2	<0.5	1	<0.5	<0.5	<0.5	<0.5
10/20/09	SAMPLED SEMI-ANNUALLY			--	--	--	--	--
01/04/10	<50	<2	<0.5	<0.5	<0.5	<0.5	<0.5	<0.5
<b>C-8</b>								
01/29/03	--	<5	<0.5	<0.5	<0.5	<0.5	<0.5	<0.5
07/18/03	SAMPLED ANNUALLY			--	--	--	--	--
01/20/04	<50	<5	<0.5	<0.5	<0.5	<0.5	<0.5	<0.5
02/25/05	<50	<5	<0.5	<0.5	<0.5	<0.5	<0.5	<0.5
01/12/06	<50	<5	<0.5	<0.5	<0.5	<0.5	<0.5	<0.5
01/17/07	<50	<2	<0.5	<0.5	<0.5	<0.5	<0.5	<0.5
01/07/08	<50	<2	<0.5	<0.5	<0.5	<0.5	<0.5	<0.5
01/08/09	<50	<2	<0.5	<0.5	<0.5	<0.5	<0.5	<0.5
01/04/10	<50	<2	<0.5	<0.5	<0.5	<0.5	<0.5	<0.5
<b>C-9</b>								
01/29/03	INACCESSIBLE - PUMP STUCK IN WELL			--	--	--	--	--
07/18/03	<130	29	<1	<1	<1	<1	<1	<1
10/17/03	<250	<25	<3	<3	<3	<3	<3	<3
01/20/04	<100	66	<1	<1	<1	<1	<1	<1
04/09/04	<250	66	<3	<3	<3	<3	<3	<3
07/09/04	<250	<25	<3	<3	<3	<3	<3	<3
10/29/04	<50	<5	0.5	<0.5	<0.5	<0.5	<0.5	<0.5
02/25/05	<50	79	0.7	<0.5	<0.5	<0.5	<0.5	<0.5



**Table 2**  
**Groundwater Analytical Results - Oxygenate Compounds**  
Chevron Service Station #9-5607  
5269 Crow Canyon Road  
Castro Valley, California

WELL ID/ DATE	ETHANOL (µg/L)	TBA (µg/L)	MTBE (µg/L)	DIPE (µg/L)	ETBE (µg/L)	TAME (µg/L)	1,2-DCA (µg/L)	EDB (µg/L)
<b>C-9 (cont)</b>								
05/27/05	<250	<25	<3	<3	<3	<3	<3	<3
07/15/05	<250	<25	<3	<3	<3	<3	<3	<3
10/14/05	<250	<25	<3	<3	<3	<3	<3	<3
01/12/06	<50	<5	<0.5	<0.5	<0.5	<0.5	<0.5	<0.5
04/20/06	<100	45	3	<1	<1	<1	<1	<1
07/20/06	<500	<50	<5	<5	<5	<5	<5	<5
10/06/06	<50	12	<0.5	<0.5	<0.5	<0.5	<0.5	<0.5
01/17/07	<250	43	3	<3	<3	<3	<3	<3
04/25/07	<500	46	<5	<5	<5	<5	<5	<5
07/27/07	<250	42	3	<3	<3	<3	<3	<3
10/15/07	<50	8	<0.5	<0.5	<0.5	<0.5	<0.5	<0.5
01/07/08	<50	5	<0.5	<0.5	<0.5	<0.5	<0.5	<0.5
04/04/08	<250	41	3	<3	<3	<3	<3	<3
07/09/08	<50	13	<0.5	<0.5	<0.5	<0.5	<0.5	<0.5
10/31/08	<130	16	1	<1	<1	<1	<1	<1
01/08/09	<250	34	3	<3	<3	<3	<3	<3
04/24/09	<50	5	0.6	<0.5	<0.5	<0.5	<0.5	<0.5
07/15/09	<50	9	0.7	<0.5	<0.5	<0.5	<0.5	<0.5
10/20/09	<50	<2	<0.5	<0.5	<0.5	<0.5	<0.5	<0.5
01/04/10	<250	28	<3	<3	<3	<3	<3	<3
<b>04/12/10</b>	<b>&lt;50</b>	<b>10</b>	<b>0.5</b>	<b>&lt;0.5</b>	<b>&lt;0.5</b>	<b>&lt;0.5</b>	<b>&lt;0.5</b>	<b>&lt;0.5</b>
<b>C-11</b>								
01/29/03	--	<5	<0.5	<0.5	<0.5	<0.5	<0.5	<0.5
07/18/03	SAMPLED ANNUALLY	--	--	--	--	--	--	--
01/20/04	<50	<5	<0.5	<0.5	<0.5	<0.5	<0.5	<0.5
01/12/06	<2,500	<250	<25	<25	<25	<25	<25	<25
07/20/06	<50	<5	<0.5	<0.5	<0.5	<0.5	<0.5	<0.5
10/06/06	<50	<5	<0.5	<0.5	<0.5	<0.5	<0.5	<0.5
01/17/07	<50	<2	<0.5	<0.5	<0.5	<0.5	<0.5	<0.5

**Table 2**  
**Groundwater Analytical Results - Oxygenate Compounds**  
Chevron Service Station #9-5607  
5269 Crow Canyon Road  
Castro Valley, California

WELL ID/ DATE	ETHANOL (µg/L)	TBA (µg/L)	MTBE (µg/L)	DIPE (µg/L)	ETBE (µg/L)	TAME (µg/L)	1,2-DCA (µg/L)	EDB (µg/L)
<b>C-11 (cont)</b>								
04/25/07	<50	<2	<0.5	<0.5	<0.5	<0.5	<0.5	<0.5
07/27/07	<50	<2	<0.5	<0.5	<0.5	<0.5	<0.5	<0.5
10/15/07	<50	<2	<0.5	<0.5	<0.5	<0.5	<0.5	<0.5
01/07/08	<50	<2	<0.5	<0.5	<0.5	<0.5	<0.5	<0.5
04/04/08	<50	<2	<0.5	<0.5	<0.5	<0.5	<0.5	<0.5
07/09/08	<50	<2	<0.5	<0.5	<0.5	<0.5	<0.5	<0.5
10/31/08	<50	<2	<0.5	<0.5	<0.5	<0.5	<0.5	<0.5
01/08/09	<50	<2	<0.5	<0.5	<0.5	<0.5	<0.5	<0.5
04/24/09	<50	<2	<0.5	<0.5	<0.5	<0.5	<0.5	<0.5
07/15/09	<50	<2	<0.5	<0.5	<0.5	<0.5	<0.5	<0.5
10/20/09	SAMPLED SEMI-ANNUALLY		--	--	--	--	--	--
01/04/10	<50	<2	<0.5	<0.5	<0.5	<0.5	<0.5	<0.5
<b>C-12</b>								
02/25/05	<50	<5	<0.5	<0.5	<0.5	<0.5	<0.5	<0.5
01/29/03	--	7	<0.5	<0.5	<0.5	<0.5	<0.5	<0.5
07/18/03	<50	<5	<0.5	<0.5	<0.5	<0.5	<0.5	<0.5
10/17/03	<50	<5	<0.5	<0.5	<0.5	<0.5	<0.5	<0.5
01/20/04	<50	<5	<0.5	<0.5	<0.5	<0.5	<0.5	<0.5
04/09/04	<50	<5	0.8	<0.5	<0.5	<0.5	<0.5	<0.5
07/09/04	<50	<5	<0.5	<0.5	<0.5	<0.5	<0.5	<0.5
10/29/04	<50	<5	<0.5	<0.5	<0.5	<0.5	<0.5	<0.5
02/25/05	<100	<10	<1	<1	<1	<1	<1	<1
05/27/05	<50	<5	<0.5	<0.5	<0.5	<0.5	<0.5	<0.5
07/15/05	<50	<5	<0.5	<0.5	<0.5	<0.5	<0.5	<0.5
10/14/05	<50	<5	<0.5	<0.5	<0.5	<0.5	<0.5	<0.5
01/12/06	<50	<5	<0.5	<0.5	<0.5	<0.5	<0.5	<0.5
04/20/06	<50	<5	<0.5	<0.5	<0.5	<0.5	<0.5	<0.5
07/20/06	<50	<5	<0.5	<0.5	<0.5	<0.5	<0.5	<0.5
10/06/06	<50	<5	<0.5	<0.5	<0.5	<0.5	<0.5	<0.5

**Table 2**  
**Groundwater Analytical Results - Oxygenate Compounds**  
Chevron Service Station #9-5607  
5269 Crow Canyon Road  
Castro Valley, California

WELL ID/ DATE	ETHANOL (µg/L)	TBA (µg/L)	MTBE (µg/L)	DIPE (µg/L)	ETBE (µg/L)	TAME (µg/L)	1,2-DCA (µg/L)	EDB (µg/L)
<b>C-12 (cont)</b>								
01/17/07	<50	<2	<0.5	<0.5	<0.5	<0.5	<0.5	<0.5
04/25/07	<50	<2	<0.5	<0.5	<0.5	<0.5	<0.5	<0.5
07/27/07	<50	<2	<0.5	<0.5	<0.5	<0.5	<0.5	<0.5
10/15/07	<50	<2	<0.5	<0.5	<0.5	<0.5	<0.5	<0.5
01/07/08	<50	<2	<0.5	<0.5	<0.5	<0.5	<0.5	<0.5
04/04/08	<50	<2	<0.5	<0.5	<0.5	<0.5	<0.5	<0.5
07/09/08	<50	<2	<0.5	<0.5	<0.5	<0.5	<0.5	<0.5
10/31/08	<50	<2	<0.5	<0.5	<0.5	<0.5	<0.5	<0.5
01/08/09	<50	<2	<0.5	<0.5	<0.5	<0.5	<0.5	<0.5
04/24/09	<50	<2	<0.5	<0.5	<0.5	<0.5	<0.5	<0.5
07/15/09	<50	<2	0.6	<0.5	<0.5	<0.5	<0.5	<0.5
10/20/09	SAMPLED SEMI-ANNUALLY		--	--	--	--	--	--
01/04/10	<50	<2	<0.5	<0.5	<0.5	<0.5	<0.5	<0.5
<b>C-13</b>								
07/18/03	<50	<5	<0.5	<0.5	<0.5	<0.5	<0.5	<0.5
10/17/03	SAMPLED ANNUALLY		--	--	--	--	--	--
07/09/04	<50	<5	<0.5	<0.5	<0.5	<0.5	<0.5	<0.5
07/15/05	<50	<5	<0.5	<0.5	<0.5	<0.5	<0.5	<0.5
07/20/06	<50	<5	<0.5	<0.5	<0.5	<0.5	<0.5	<0.5
07/27/07	<50	<2	<0.5	<0.5	<0.5	<0.5	<0.5	<0.5
07/09/08	<50	<2	<0.5	<0.5	<0.5	<0.5	<0.5	<0.5
07/15/09	<50	<2	<0.5	<0.5	<0.5	<0.5	<0.5	<0.5
<b>C-16</b>								
04/09/04	<50	<5	<0.5	<0.5	<0.5	<0.5	<0.5	<0.5
05/27/05	<50	<5	<0.5	<0.5	<0.5	<0.5	<0.5	<0.5
07/15/05	SAMPLED ANNUALLY		--	--	--	--	--	--
04/20/06	<50	<5	<0.5	<0.5	<0.5	<0.5	<0.5	<0.5

**Table 2**  
**Groundwater Analytical Results - Oxygenate Compounds**  
Chevron Service Station #9-5607  
5269 Crow Canyon Road  
Castro Valley, California

<b>WELL ID/ DATE</b>	<b>ETHANOL (µg/L)</b>	<b>TBA (µg/L)</b>	<b>MTBE (µg/L)</b>	<b>DIPE (µg/L)</b>	<b>ETBE (µg/L)</b>	<b>TAME (µg/L)</b>	<b>1,2-DCA (µg/L)</b>	<b>EDB (µg/L)</b>
<b>C-16 (cont)</b>								
04/25/07	<50	<2	<0.5	<0.5	<0.5	<0.5	<0.5	<0.5
04/04/08	<50	<2	<0.5	<0.5	<0.5	<0.5	<0.5	<0.5
04/24/09	<50	<2	<0.5	<0.5	<0.5	<0.5	<0.5	<0.5
<b>04/12/10</b>	<b>&lt;50</b>	<b>&lt;2</b>	<b>&lt;0.5</b>	<b>&lt;0.5</b>	<b>&lt;0.5</b>	<b>&lt;0.5</b>	<b>&lt;0.5</b>	<b>&lt;0.5</b>
<b>C-15</b>								
01/29/03	--	8	2	<0.5	<0.5	<0.5	<0.5	<0.5
07/18/03	<50	28	5	<0.5	<0.5	<0.5	<0.5	<0.5
10/17/03	<50	29	5	<0.5	<0.5	<0.5	<0.5	<0.5
01/20/04	<50	17	3	<0.5	<0.5	<0.5	<0.5	<0.5
04/09/04	<50	17	3	<0.5	<0.5	<0.5	<0.5	<0.5
07/09/04	<50	23	5	<0.5	<0.5	<0.5	<0.5	<0.5
10/29/04	<50	31	5	<0.5	<0.5	<0.5	<0.5	<0.5
02/25/05	<50	8	1	<0.5	<0.5	<0.5	<0.5	<0.5
05/27/05	<50	32	4	<0.5	<0.5	<0.5	<0.5	<0.5
07/15/05	<50	33	5	<0.5	<0.5	<0.5	<0.5	<0.5
10/14/05	<50	30	5	<0.5	<0.5	<0.5	<0.5	<0.5
01/12/06	<50	30	5	<0.5	<0.5	<0.5	<0.5	<0.5
04/20/06	<50	<5	<0.5	<0.5	<0.5	<0.5	<0.5	<0.5
07/20/06	<50	36	4	<0.5	<0.5	<0.5	<0.5	<0.5
10/06/06	<50	27	4	<0.5	<0.5	<0.5	<0.5	<0.5
01/17/07	<50	33	4	<0.5	<0.5	<0.5	<0.5	<0.5
04/25/07	<50	32	4	<0.5	<0.5	<0.5	<0.5	<0.5
07/27/07	<50	40	5	<0.5	<0.5	<0.5	<0.5	<0.5
10/15/07	<50	35	5	<0.5	<0.5	<0.5	<0.5	<0.5
01/07/08	<50	40	5	<0.5	<0.5	<0.5	<0.5	<0.5

**Table 2**  
**Groundwater Analytical Results - Oxygenate Compounds**  
Chevron Service Station #9-5607  
5269 Crow Canyon Road  
Castro Valley, California

<b>WELL ID/ DATE</b>	<b>ETHANOL (µg/L)</b>	<b>TBA (µg/L)</b>	<b>MTBE (µg/L)</b>	<b>DIPE (µg/L)</b>	<b>ETBE (µg/L)</b>	<b>TAME (µg/L)</b>	<b>1,2-DCA (µg/L)</b>	<b>EDB (µg/L)</b>
<b>C-15 (cont)</b>								
04/04/08	<50	30	3	<0.5	<0.5	<0.5	<0.5	<0.5
07/09/08	<50	39	6	<0.5	<0.5	<0.5	<0.5	<0.5
DESTROYED								

**Table 2**  
**Groundwater Analytical Results - Oxygenate Compounds**  
Chevron Service Station #9-5607  
5269 Crow Canyon Road  
Castro Valley, California

---

**EXPLANATIONS:**

Groundwater laboratory analytical results prior to January 29, 2003, were compiled from reports prepared by Blaine Tech Services, Inc.

TBA = t-Butyl alcohol	1,2-DCA = 1,2-Dichloroethane
MTBE = Methyl Tertiary Butyl Ether	EDB = Ethylene dibromide
DIPE = di-Isopropyl ether	(µg/L) = Micrograms per liter
ETBE = Ethyl t-butyl ether	-- = Not Analyzed
TAME = t-Amyl methyl ether	SPH = Separate Phase Hydrocarbons

**ANALYTICAL METHOD:**

EPA Method 8260 for Oxygenate Compounds