

BLAINE
TECH SERVICES, INC.



1680 ROGERS AVENUE
SAN JOSE, CALIFORNIA 95112
(408) 573-7771 FAX
(408) 573-0555 PHONE

May 20, 1997

Brett Hunter
Chevron U.S.A. Products Company
P.O. Box 6004
San Ramon, CA 94583-0904

2nd Quarter 1997 Monitoring at 9-5607

Second Quarter 1997 Groundwater Monitoring at
Chevron Service Station Number 9-5607
5269 Crow Canyon Road
Castro Valley, CA

Monitoring Performed on April 15, 1997

Groundwater Sampling Report 970415-C-2

This report covers the routine quarterly monitoring of groundwater wells at this Chevron facility. Blaine Tech Services, Inc.'s work at the site includes inspection, gauging, evacuation, purgewater containment, sample collection and sample handling in accordance with standard procedures that conform to Regional Water Quality Control Board requirements.

Routine field data collection includes depth to water, total well depth, thickness of any separate immiscible layer, water column volume, calculated volume of a three-case volume purge, elapsed evacuation time, total volume of water removed, and standard water parameter instrument readings. Sample material is collected, contained, stored, and transported to the laboratory in conformance with EPA standards. Purgewater is, likewise, collected and transported to McKittrick Waste Treatment Site for disposal.

Basic field information is presented alongside analytical values excerpted from the laboratory report in the cumulative table of **WELL DATA AND ANALYTICAL RESULTS**. The full analytical report for the most recent samples is located in the **Analytical Appendix**. The table

RECEIVED
97 MAY 28 PM 3:12

also contains new groundwater elevation calculations taken from the computer plotted gradient map which is located in the **Professional Engineering Appendix**.

At a minimum, Blaine Tech Services, Inc. field personnel are certified upon completion of a forty-hour Hazardous Materials and Emergency Response training course per 29 CFR 1910.120. Field personnel are also enrolled in annual eight hour refresher courses.

Blaine Tech Services, Inc. conducts sampling and documentation assignments of this type as an independent third party. In order to avoid compromising the objectivity necessary for the proper and disinterested performance of this work, Blaine Tech Services, Inc. concentrates on objective data collection and does not participate in the interpretation of analytical results, the definition of geological or hydrological conditions, the formulation of recommendations, or the marketing of remedial systems.

Please call if you have any questions.

Yours truly,



Francis Thie
Vice President

FPT/cg

attachments: Professional Engineering Appendix
Cumulative Table of Well Data and Analytical Results
Analytical Appendix
Field Data Sheets

cc: Scott Seery, Alameda County Environmental Health
Kevin Hinckley
Diane Riggs, Forest Creek Townhomes Assoc.
Mike Cooke, Weiss Associates
Bette Owen, Chevron (w/o enclosure)

Professional Engineering Appendix

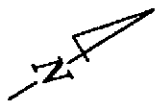

SCALE (ft)

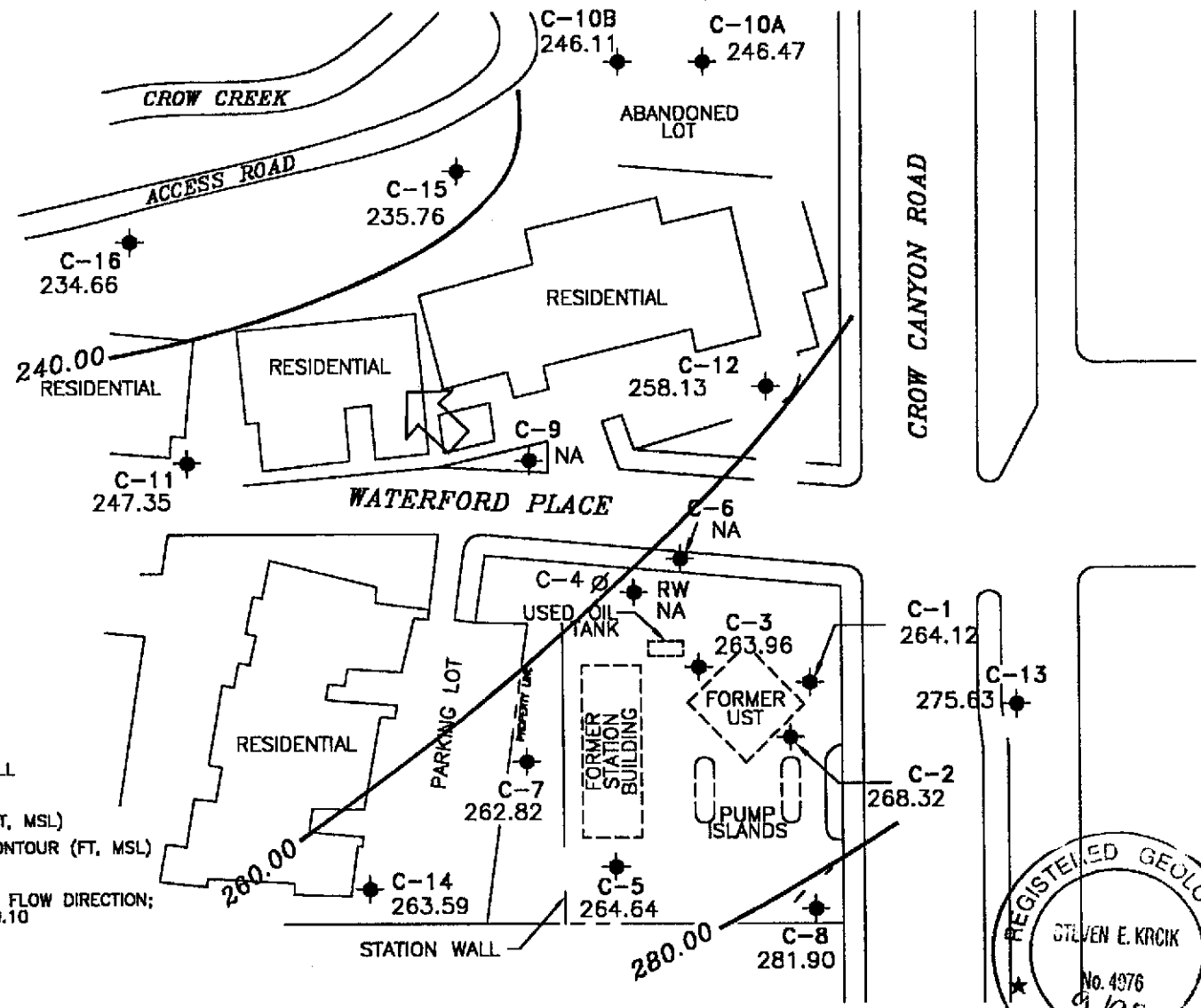
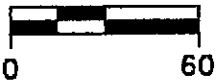

EXPLANATION

- MONITORING WELL
- ABANDONED MONITORING WELL
- RECOVERY WELL
- 264.12
 GROUNDWATER ELEVATION (FT, MSL)
- 240.00
 GROUNDWATER ELEVATION CONTOUR (FT, MSL)
- NA
 DATA NOT AVAILABLE
- APPROXIMATE GROUNDWATER FLOW DIRECTION;
APPROXIMATE GRADIENT = 0.10

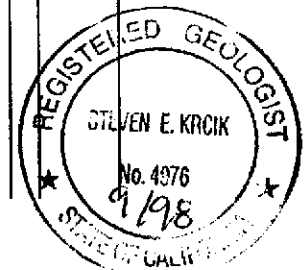

Base map from Cambria Environmental Technology, Inc.

PREPARED BY

Chevron Station 9-5607
 5269 Crow Canyon Road
 Castro Valley, California

**GROUNDWATER ELEVATION
 CONTOUR MAP, APRIL 15, 1997**

**FIGURE:
 1
 PROJECT:
 DAC04**



SCALE (ft)

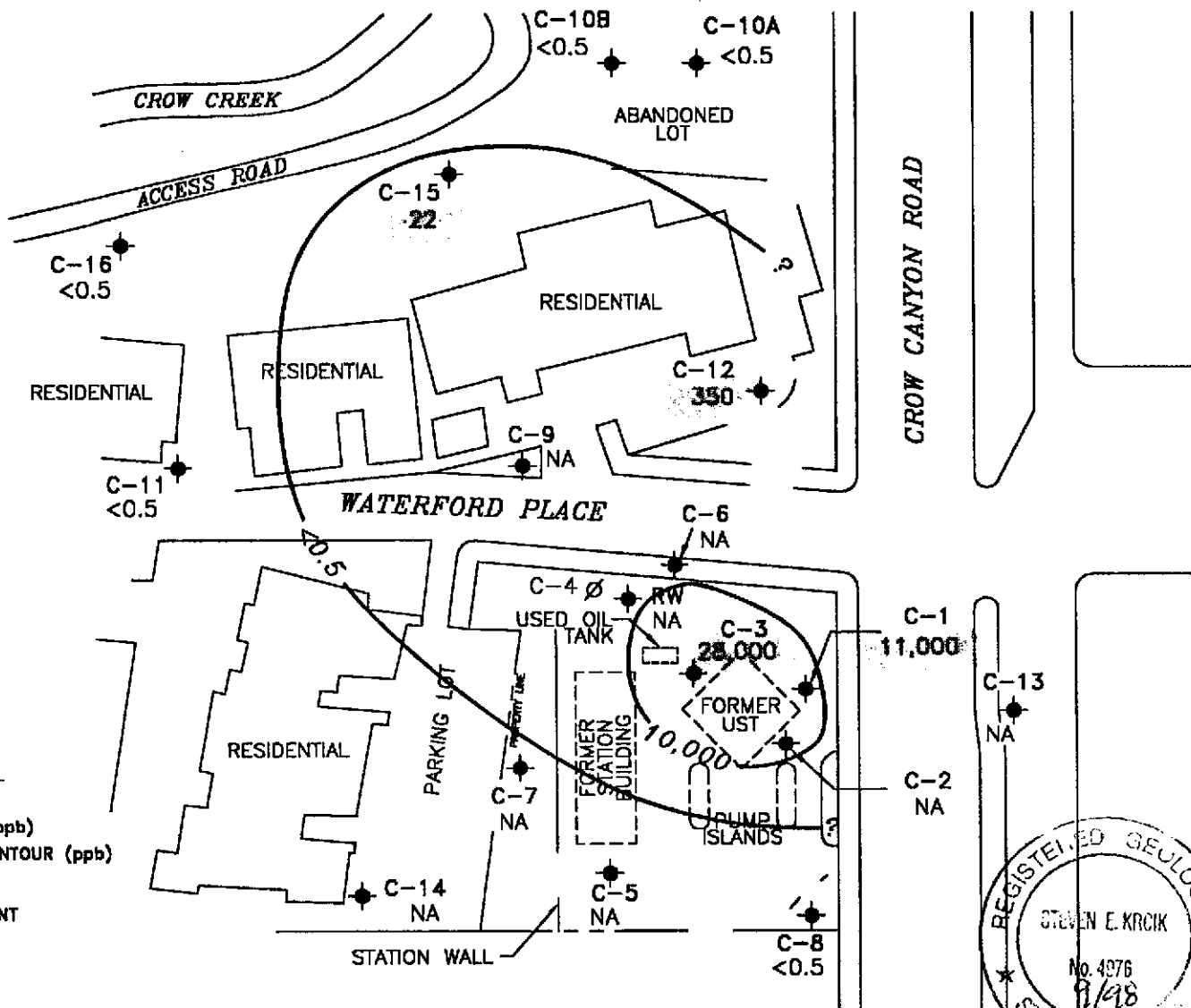
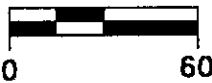

EXPLANATION

- MONITORING WELL
- ABANDONED MONITORING WELL
- RECOVERY WELL
- 350 BENZENE CONCENTRATIONS (ppb)
- <0.5 BENZENE CONCENTRATION CONTOUR (ppb)
- NA DATA NOT AVAILABLE

NOTE: CONTOURS BASED ON CURRENT AND HISTORIC DATA.

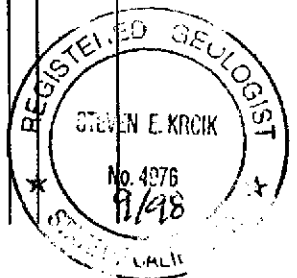

Basemap from Cambria Environmental Technology, Inc.

PREPARED BY



Chevron Station 9-5607
5269 Crow Canyon Road
Castro Valley, California

BENZENE CONCENTRATION IN
GROUNDWATER, APRIL 15, 1998

mt BE

FIGURE:

2

PROJECT:

DAC04



SCALE (ft)

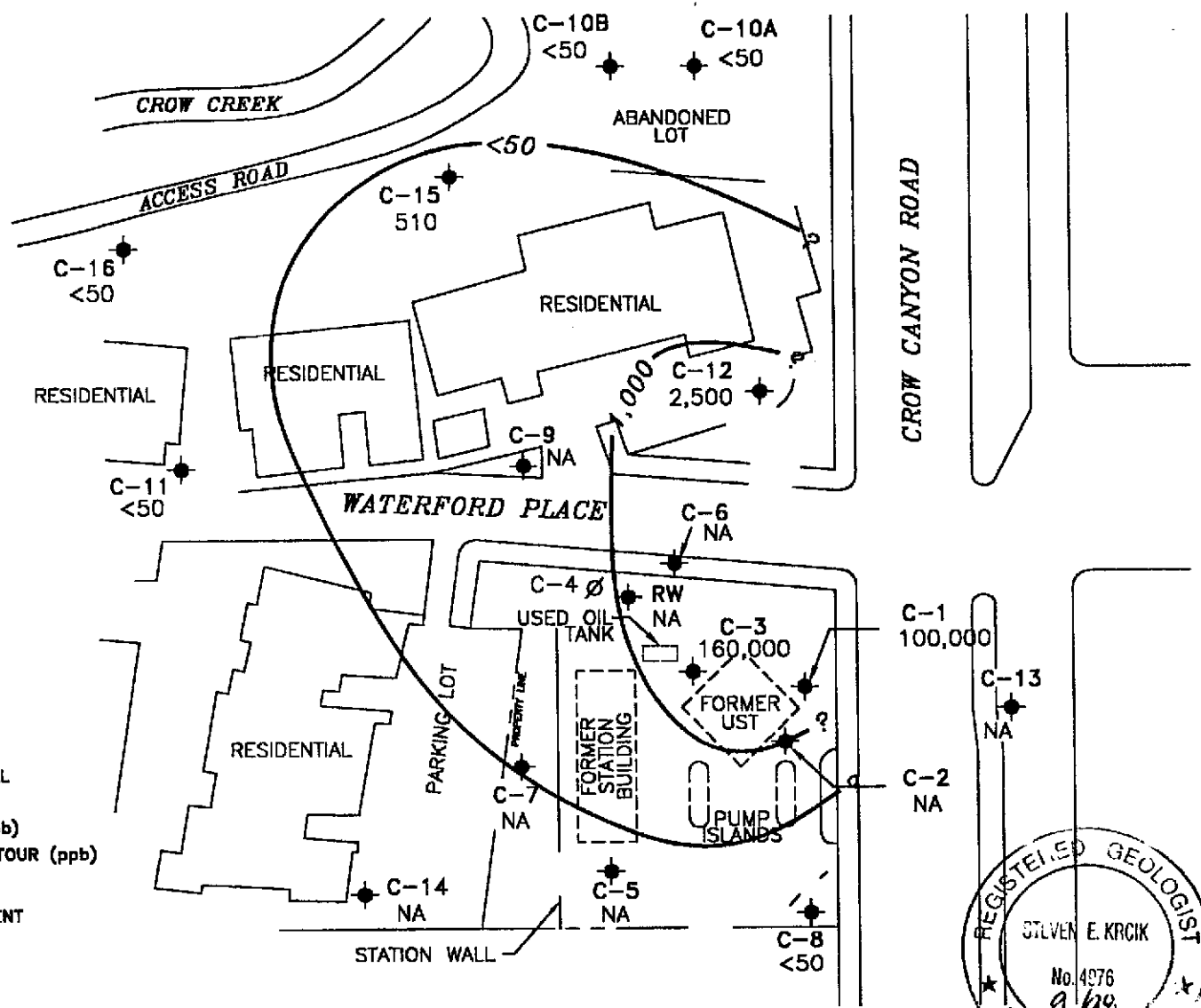

EXPLANATION

- MONITORING WELL
- ABANDONED MONITORING WELL
- RECOVERY WELL
- 510 TPH-g CONCENTRATIONS (ppb)
- <50 TPH-g CONCENTRATION CONTOUR (ppb)
- NA DATA NOT AVAILABLE

NOTE: CONTOURS BASED ON CURRENT AND HISTORIC DATA.

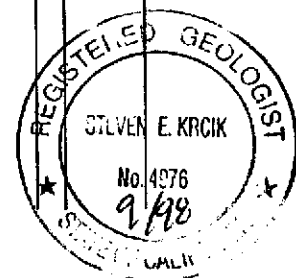

Basemap from Cambria Environmental Technology, Inc.

PREPARED BY

Chevron Station 9-5607
 5269 Crow Canyon Road
 Castro Valley, California

**TPH-GASOLINE CONCENTRATION IN
 GROUNDWATER, APRIL 15, 1997**

**FIGURE:
 3
 PROJECT:
 DAC04**

Table of Well Data and Analytical Results

Cumulative Table of Well Data and Analytical Results

Vertical Measurements are in feet.

Analytical results are in parts per billion (ppb)

DATE	Well Head Elev.	Ground Water Elev.	Depth To Water	Notes	TPH-Gasoline	Benzene	Toluene	Ethyl-Benzene	Xylene	MTBE	Organic Lead
C-1											
03/26/85	283.46	260.63	22.83	--	--	--	--	--	--	--	--
07/03/86	283.46	259.88	23.58	--	--	--	--	--	--	--	--
03/26/87	283.46	262.96	20.50	--	--	--	--	--	--	--	--
03/28/88	283.46	257.46	26.00	--	--	--	--	--	--	--	--
03/10/89	283.46	267.60	15.86	--	--	--	--	--	--	--	--
04/03/89	283.46	266.61	16.85	--	--	--	--	--	--	--	--
05/08/89	283.46	260.78	22.68	--	--	--	--	--	--	--	--
06/05/89	283.46	258.80	24.66	--	--	--	--	--	--	--	--
07/12/90	283.46	257.90	25.56	--	--	--	--	--	--	--	--
08/10/90	283.46	257.57	25.89	--	--	--	--	--	--	--	--
09/13/89	283.46	256.91	26.55	--	22,000	3600	1100	1000	3500	--	--
10/04/89	283.46	258.22	25.24	--	--	--	--	--	--	--	--
11/03/89	283.46	258.43	25.03	--	--	--	--	--	--	--	--
12/04/89	283.46	257.09	26.37	--	13,000	2000	550	610	1600	--	--
03/07/90	283.46	260.98	22.48	--	--	--	--	--	--	--	--
03/09/90	283.46	--	--	--	--	--	--	--	--	--	--
06/12/90	283.46	259.11	24.35	--	21,000	3500	1400	840	4000	--	--
09/20/90	283.46	257.19	26.27	--	23,000	2100	1200	860	5000	--	--
12/20/90	283.46	260.87	22.59	--	8200	760	410	260	1100	--	--
03/27/91	283.46	264.38	19.08	--	--	--	--	--	--	--	--
06/18/91	283.46	256.35	27.11	--	--	--	--	--	--	--	--
09/12/91	283.46	255.24	28.22	--	--	--	--	--	--	--	--
01/23/92	283.46	256.81	26.65	--	--	--	--	--	--	--	--
04/13/92	283.46	261.30	22.16	--	38,000	3100	1300	850	3100	--	--
08/03/92	283.46	257.31	26.15	--	13,000	1300	470	550	1600	--	ND
10/22/92	283.46	256.67	26.79	--	24,000	3500	1400	1500	4300	--	--
01/18/93	283.46	264.86	18.60	--	370,000	6900	8900	3100	23,000	--	--
04/19/93	283.46	262.34	21.12	--	51,000	8000	7000	1400	10,000	--	--
07/21, 22/93	283.46	260.18	23.28	--	22,000	3400	1000	990	3100	--	--
10/25/93	283.46	258.80	24.66	--	14,000	2000	550	790	2300	--	--
01/21/94	283.46	262.99	20.47	--	1100	350	6.0	3.0	15	--	--
04/18/94	283.46	260.36	23.10	--	24,000	3200	1000	1000	3100	--	--
07/06-07/94	283.46	260.56	22.90	--	65,000	6500	4200	1600	9300	--	--
10/07/94	283.46	258.75	24.71	--	27,000	5100	1200	1400	4300	--	--

CONTINUED ON NEXT PAGE

Cumulative Table of Well Data and Analytical Results

Vertical Measurements are in feet.

Analytical results are in parts per billion (ppb)

DATE	Well Head Elev.	Ground Water Elev.	Depth To Water	Notes	TPH-Gasoline	Benzene	Toluene	Ethyl-Benzene	Xylene	MTBE	Organic Lead
C-1(CONT'D)											
01/11/95	283.46	265.16	18.30	--	29,000	1300	1200	930	4000	--	--
04/24/95	283.46	266.52	16.94	--	75,000	8900	5000	1700	8400	--	--
07/31/95	283.46	262.90	20.56	--	56,000	11,000	2600	2500	11,000	--	--
10/02/95	283.46	272.88	10.58	--	44,000	7900	1100	2100	6500	--	--
01/16/96	283.46	261.71	21.75	--	29,000	5300	460	1000	2800	<500	--
04/18/96	283.46	264.51	18.95	--	59,000	7100	3000	2000	7600	<250	--
07/22/96	283.46	262.46	21.00	--	26,000	6100	610	1800	4700	<250	--
10/10/96	283.46	261.46	22.00	--	24,000	7100	600	1700	3200	<250	--
01/09/97	283.46	268.05	15.41	--	32,000	4600	820	1500	4000	670	--
04/15/97	283.46	264.12	19.34	-- <i>film/odor</i>	100,000	11,000	4500	3200	13,000	1700	--
04/15/97	283.46	264.12	19.34	Confirmation run	--	--	--	--	--	<200	--

<200
 |

8260 method

Cumulative Table of Well Data and Analytical Results

Vertical Measurements are in feet.

Analytical results are in parts per billion (ppb)

DATE	Well Head Elev.	Ground Water Elev.	Depth To Water	Notes	TPH-Gasoline	Benzene	Toluene	Ethyl-Benzene	Xylene	MTBE	Organic Lead
C-2											
03/26/85	284.37	--	--	--	--	--	--	--	--	--	--
07/03/86	284.37	264.68	19.69	--	--	--	--	--	--	--	--
03/26/87	284.37	268.92	15.45	--	--	--	--	--	--	--	--
03/28/88	284.37	263.45	20.92	--	--	--	--	--	--	--	--
03/10/89	284.37	271.57	12.80	--	--	--	--	--	--	--	--
04/03/89	284.37	270.11	14.26	--	--	--	--	--	--	--	--
05/08/89	284.37	265.95	18.42	--	--	--	--	--	--	--	--
06/05/89	284.37	264.28	20.09	--	--	--	--	--	--	--	--
07/12/90	284.37	263.58	20.79	--	--	--	--	--	--	--	--
08/10/90	284.37	262.97	21.40	--	--	--	--	--	--	--	--
09/13/89	284.37	262.51	21.86	--	320	62	4.0	10	14	--	--
10/04/89	284.37	264.48	19.89	--	--	--	--	--	--	--	--
11/03/89	284.37	263.61	20.76	--	--	--	--	--	--	--	--
12/04/89	284.37	263.55	20.82	--	1000	240	37	66	130	--	--
03/07/90	284.37	266.54	17.83	--	--	--	--	--	--	--	--
03/09/90	284.37	266.54	17.83	--	390	280	35	27	50	--	--
06/12/90	284.37	264.48	19.89	--	700	260	34	28	55	--	--
09/20/90	284.37	262.40	21.97	--	--	--	--	--	--	--	--
12/20/90	284.37	266.64	17.73	--	--	--	--	--	--	--	--
03/27/91	284.37	269.27	15.10	--	--	--	--	--	--	--	--
06/18/91	284.37	261.69	22.68	--	--	--	--	--	--	--	--
09/12/91	284.37	260.45	23.92	--	--	--	--	--	--	--	--
01/23/92	284.37	263.13	21.24	--	--	--	--	--	--	--	--
04/13/92	284.37	266.83	17.54	--	1100	120	76	17	72	--	--
08/03/92	284.37	262.32	22.05	--	--	--	--	--	--	--	--
10/22/92	284.37	261.34	23.03	--	--	--	--	--	--	--	--
01/18/93	284.37	269.51	14.86	--	70	6.4	ND	ND	ND	--	--
04/19/93	284.37	267.57	16.80	--	--	--	--	--	--	--	--
07/21,22/93	284.37	265.12	19.25	--	--	--	--	--	--	--	--
10/25/93	284.37	264.72	19.65	--	--	--	--	--	--	--	--
01/21/94	284.37	258.80	25.57	--	43,000	5100	1800	2000	6800	--	--
04/18/94	284.37	274.61	9.76	--	--	--	--	--	--	--	--
07/06-07/94	284.37	265.61	18.76	--	--	--	--	--	--	--	--
10/07/94	284.37	264.20	20.17	--	--	--	--	--	--	--	--

CONTINUED ON NEXT PAGE

Cumulative Table of Well Data and Analytical Results

Vertical Measurements are in feet.

Analytical results are in parts per billion (ppb)

DATE	Well Head Elev.	Ground Water Elev.	Depth To Water	Notes	TPH-Gasoline	Benzene	Toluene	Ethyl-Benzene	Xylene	MTBE	Organic Lead
C-2 (CONT'D)											
01/11/95	284.37	270.33	14.04	Sampled annually	780	290	9.1	19	58	--	--
04/24/95	284.37	272.03	12.34	--	--	--	--	--	--	--	--
07/31/95	284.37	266.82	17.55	--	--	--	--	--	--	--	--
10/02/95	284.37	265.39	18.98	--	--	--	--	--	--	--	--
01/16/96	284.37	268.37	16.00	--	260	29	2.9	5.7	21	6.1	--
04/18/96	284.37	270.47	13.90	--	--	--	--	--	--	--	--
07/22/96	284.37	266.63	17.74	--	--	--	--	--	--	--	--
10/10/96	284.37	265.46	18.91	--	--	--	--	--	--	--	--
01/09/97	284.37	271.62	12.75	--	460	25	15	72	24	6.3	--
04/15/97	284.37	268.32	16.05	--	--	--	--	--	--	--	--

Cumulative Table of Well Data and Analytical Results

Vertical Measurements are in feet.

Analytical results are in parts per billion (ppb)

DATE	Well Head Elev.	Ground Water Elev.	Depth To Water	Notes	TPH-Gasoline	Benzene	Toluene	Ethyl-Benzene	Xylene	MTBE	Organic Lead
C-3											
03/26/85	285.98	--	--	--	--	--	--	--	--	--	--
07/03/86	285.98	259.94	26.04	--	--	--	--	--	--	--	--
03/26/87	285.98	260.34	25.64	--	--	--	--	--	--	--	--
03/28/88	285.98	257.16	28.82	--	--	--	--	--	--	--	--
03/10/89	285.98	263.20	22.78	--	--	--	--	--	--	--	--
04/03/89	285.98	263.27	22.71	--	--	--	--	--	--	--	--
05/08/89	285.98	260.03	25.95	--	--	--	--	--	--	--	--
06/05/89	285.98	258.36	27.62	--	--	--	--	--	--	--	--
07/12/90	285.98	257.69	28.29	--	--	--	--	--	--	--	--
08/10/90	285.98	257.52	28.46	--	--	--	--	--	--	--	--
09/13/89	285.98	256.65	29.33	--	60,000	1400	6800	2300	10,000	--	--
10/04/89	285.98	257.01	28.97	--	--	--	--	--	--	--	--
11/03/89	285.98	257.26	28.72	--	--	--	--	--	--	--	--
12/04/89	285.98	256.97	29.01	--	56,000	1300	3300	1400	2700	--	--
03/07/90	285.98	258.29	27.69	--	--	--	--	--	--	--	--
03/09/90	285.98	258.29	27.69	--	42,000	1100	5700	1600	7900	--	--
06/12/90	285.98	257.89	28.09	--	160,000	1400	7100	3400	16,000	--	--
09/24/90	285.98	256.80	29.18	--	53,000	850	7700	2000	10,000	--	--
12/20/90	285.98	257.71	28.27	--	520	1200	5400	5400	33,000	--	--
03/27/91	285.98	261.18	24.80	--	92,000	1300	3100	1200	11,000	--	--
06/18/91	285.98	255.14	30.84	--	--	--	--	--	--	--	--
09/12/91	285.98	254.34	31.64	Free Product (0.03')	--	--	--	--	--	--	--
01/23/92	285.98	255.46	30.52	Sheen	--	--	--	--	--	--	--
04/13/92	285.98	259.04	26.94	Free Product (0.01')	--	--	--	--	--	--	--
08/03/92	285.98	255.98	30.00	--	220,000	1300	2800	3100	17,000	--	ND
10/22/92	285.98	255.38	30.62	Free Product (0.03')	--	--	--	--	--	--	--
01/18/93	285.98	262.07	23.91	--	1,000,000	2400	5300	10,000	61,000	--	--
04/19/93	285.98	260.98	25.00	--	94,000	33,000	22,000	1600	9200	--	--
07/21,22/93	285.98	259.43	26.55	--	44,000	2600	5500	1300	6900	--	--
10/25/93	285.98	257.26	28.72	--	35,000	3900	2400	1100	6600	--	--
01/21/94	285.98	256.32	29.66	--	120,000	4200	2200	2000	11,000	--	--
04/18/94	285.98	259.24	26.74	--	29,000	1200	310	520	2000	--	--
07/06-07/94	285.98	259.62	26.36	--	84,000	2700	1400	1400	9700	--	--
10/07/94	285.98	257.49	28.49	--	40,000	1600	390	1200	6100	--	--

CONTINUED ON NEXT PAGE

Cumulative Table of Well Data and Analytical Results

Vertical Measurements are in feet.

Analytical results are in parts per billion (ppb)

DATE	Well Head Elev.	Ground Water Elev.	Depth To Water	Notes	TPH-Gasoline	Benzene	Toluene	Ethyl-Benzene	Xylene	MTBE	Organic Lead
C-3 (CONT'D)											
01/11/95	285.98	262.84	23.14	--	34,000	4200	910	720	3800	--	--
04/24/95	285.98	266.10	19.88	--	210,000	43,000	28,000	2400	13,000	--	--
07/31/95	285.98	261.30	24.68	--	110,000	33,000	17,000	2300	12,000	--	--
10/02/95	285.98	258.84	27.14	--	69,000	6700	4000	2000	11,000	--	--
01/16/96	285.98	261.60	24.38	--	40,000	2400	440	1200	5500	<500	--
04/18/96	285.98	265.31	20.67	--	66,000	26,000	17,000	2200	12,000	<1250	--
07/22/96	285.98	261.32	24.66	--	69,000	21,000	8800	1800	9900	<1000	--
10/10/96	285.98	260.75	25.23	--	53,000	12,000	2600	1900	9300	<500	--
01/09/97	285.98	267.74	18.24	--	73,000	17,000	6000	1700	7800	<1250	--
04/15/97	285.98	263.96	22.02	-- <i>TP Sheen/ada</i>	160,000	28,000	17,000	2600	12,000	<2500	--

Cumulative Table of Well Data and Analytical Results

Vertical Measurements are in feet.

Analytical results are in parts per billion (ppb)

DATE	Well Head Elev.	Ground Water Elev.	Depth To Water	Notes	TPH-Gasoline	Benzene	Toluene	Ethyl-Benzene	Xylene	MTBE	Organic Lead
C-4											
03/26/85	273.01	257.87	15.14	--	--	--	--	--	--	--	--
07/03/86	273.01	257.64	15.37	--	--	--	--	--	--	--	--
03/26/87	273.01	--	--	--	--	--	--	--	--	--	--
03/28/88	273.01	254.97	18.04	--	--	--	--	--	--	--	--
03/10/89	273.01	--	--	--	--	--	--	--	--	--	--
04/03/89	273.01	259.67	13.34	--	--	--	--	--	--	--	--
05/08/89	273.01	257.41	15.60	--	--	--	--	--	--	--	--
06/05/89	273.01	256.50	16.51	--	--	--	--	--	--	--	--
07/12/90	273.01	256.02	16.99	--	--	--	--	--	--	--	--
08/10/90	273.01	255.74	17.27	--	--	--	--	--	--	--	--
09/13/89	273.01	254.85	18.16	--	57,000	21,000	3100	3200	11,000	--	--
10/04/89	273.01	254.77	18.24	--	--	--	--	--	--	--	--
11/03/89	273.01	254.84	18.17	--	--	--	--	--	--	--	--
12/04/89	273.01	254.56	18.45	--	48,000	17,000	2200	2800	9800	--	--
03/07/90	273.01	255.81	17.20	--	--	--	--	--	--	--	--
03/09/90	273.01	255.81	17.20	--	43,000	20,000	2300	2800	11,000	--	--
06/12/90	273.01	256.35	16.66	--	82,000	21,000	2400	4000	16,000	--	--
09/24/90	273.01	254.90	18.11	--	--	--	--	--	--	--	--
12/20/90	273.01	--	--	Abandoned	--	--	--	--	--	--	--

Cumulative Table of Well Data and Analytical Results

Vertical Measurements are in feet.

Analytical results are in parts per billion (ppb)

DATE	Well Head Elev.	Ground Water Elev.	Depth To Water	Notes	TPH-Gasoline	Benzene	Toluene	Ethyl-Benzene	Xylene	MTBE	Organic Lead
C-5											
03/26/85	287.95	262.62	25.33	--	--	--	--	--	--	--	--
07/03/86	287.95	261.54	26.41	--	--	--	--	--	--	--	--
03/26/87	287.95	262.99	24.96	--	--	--	--	--	--	--	--
03/28/88	287.95	258.15	29.80	--	--	--	--	--	--	--	--
03/10/89	287.95	262.06	25.89	--	--	--	--	--	--	--	--
04/03/89	287.95	263.57	24.38	--	--	--	--	--	--	--	--
05/08/89	287.95	260.15	27.80	--	--	--	--	--	--	--	--
06/05/89	287.95	258.53	29.42	--	--	--	--	--	--	--	--
07/12/90	287.95	258.09	29.86	--	--	--	--	--	--	--	--
08/10/90	287.95	258.18	29.77	--	--	--	--	--	--	--	--
09/13/89	287.95	257.00	30.95	--	310	ND	ND	ND	ND	--	--
10/04/89	287.95	256.47	31.48	--	--	--	--	--	--	--	--
11/03/89	287.95	256.63	31.32	--	--	--	--	--	--	--	--
12/04/89	287.95	256.25	31.70	--	ND	ND	ND	ND	ND	--	--
03/07/90	287.95	257.67	30.28	--	--	--	--	--	--	--	--
03/09/90	287.95	257.67	30.28	--	ND	ND	ND	ND	ND	--	--
06/12/90	287.95	257.47	30.48	--	90	ND	ND	ND	ND	--	--
09/24/90	287.95	256.17	31.78	--	ND	ND	ND	ND	ND	--	--
12/20/90	287.95	254.66	33.29	--	170	ND	ND	1.0	0.7	--	--
03/27/91	287.95	259.97	27.98	--	--	--	--	--	--	--	--
06/18/91	287.95	255.43	32.52	--	--	--	--	--	--	--	--
09/12/91	287.95	254.58	33.37	--	--	--	--	--	--	--	--
01/23/92	287.95	255.28	32.67	--	--	--	--	--	--	--	--
04/13/92	287.95	259.47	28.48	--	140	ND	ND	0.7	ND	--	--
08/03/92	287.95	255.45	32.50	--	ND	ND	ND	ND	ND	--	ND
10/22/92	287.95	253.97	33.98	--	--	--	--	--	--	--	--
01/18/93	287.95	260.93	27.02	--	230	6.6	2.2	3.4	2.2	--	--
04/19/93	287.95	263.14	24.81	--	--	--	--	--	--	--	--
07/21,22/93	287.95	258.89	29.06	--	130	ND	0.6	ND	ND	--	--
10/25/93	287.95	257.00	30.95	--	--	--	--	--	--	--	--
01/21/94	287.95	256.04	31.91	--	ND	ND	ND	ND	ND	--	--
04/18/94	287.95	257.80	30.15	--	--	--	--	--	--	--	--
07/06-07/94	287.95	258.91	29.04	--	ND	ND	ND	ND	ND	--	--
10/07/94	287.95	256.11	31.84	--	--	--	--	--	--	--	--

CONTINUED ON NEXT PAGE

Cumulative Table of Well Data and Analytical Results

Vertical Measurements are in feet.

Analytical results are in parts per billion (ppb)

DATE	Well Head Elev.	Ground Water Elev.	Depth To Water	Notes	TPH-Gasoline	Benzene	Toluene	Ethyl-Benzene	Xylene	MTBE	Organic Lead
C-5 (CONT'D)											
01/11/95	287.95	262.97	24.98	Sampled biannually	700	1.1	6.0	1.5	2.1	--	--
04/24/95	287.95	266.17	21.78	--	--	--	--	--	--	--	--
07/31/95	287.95	--	--	Inaccessible	--	--	--	--	--	--	--
10/02/95	287.95	257.77	30.18	--	--	--	--	--	--	--	--
01/16/96	287.95	261.23	26.72	--	200	<0.5	<0.5	<0.5	1.3	<2.5	--
04/18/96	287.95	266.15	21.80	--	--	--	--	--	--	--	--
07/22/96	287.95	--	--	Inaccessible	--	--	--	--	--	--	--
10/10/96	287.95	261.17	26.78	--	--	--	--	--	--	--	--
01/09/97	287.95	268.93	19.02	--	190	0.63	<0.5	<0.5	<0.5	<2.5	--
04/15/97	287.95	264.64	23.31	--	--	--	--	--	--	--	--

Cumulative Table of Well Data and Analytical Results

Vertical Measurements are in feet.

Analytical results are in parts per billion (ppb)

DATE	Well Head Elev.	Ground Water Elev.	Depth To Water	Notes	TPH-Gasoline	Benzene	Toluene	Ethyl-Benzene	Xylene	MTBE	Organic Lead
C-6											
03/26/85	--	--	16.74	--	--	--	--	--	--	--	--
07/03/86	275.28	257.82	17.46	--	--	--	--	--	--	--	--
03/26/87	275.28	256.91	18.37	--	--	--	--	--	--	--	--
03/28/88	275.28	245.44	29.84	--	--	--	--	--	--	--	--
03/10/89	275.28	260.84	14.44	--	--	--	--	--	--	--	--
04/03/89	275.28	260.84	14.44	--	--	--	--	--	--	--	--
05/08/89	275.28	258.12	17.16	--	--	--	--	--	--	--	--
06/05/89	275.28	256.77	18.51	--	--	--	--	--	--	--	--
07/12/90	275.28	256.57	18.71	--	--	--	--	--	--	--	--
08/10/90	275.28	255.96	19.32	--	--	--	--	--	--	--	--
09/13/89	275.28	255.33	19.95	--	47	5600	3000	2400	10,000	--	--
10/04/89	275.28	255.41	19.87	--	--	--	--	--	--	--	--
11/03/89	275.28	255.93	19.35	--	--	--	--	--	--	--	--
12/04/89	275.28	255.69	19.59	--	40,000	8100	1800	1700	7500	--	--
03/07/90	275.28	256.89	18.39	--	--	--	--	--	--	--	--
03/09/90	275.28	256.89	18.39	--	73,000	23,000	5900	3400	17,000	--	--
06/12/90	275.28	256.41	18.87	--	85,000	19,000	6500	3400	16,000	--	--
09/24/90	275.28	255.29	19.99	--	72,000	15,000	3200	2600	11,000	--	--
12/20/90	275.28	253.71	21.57	--	100,000	11,000	4200	3400	16,000	--	--
03/27/91	275.28	258.96	16.32	--	100,000	11,000	4400	2300	11,000	--	--
06/18/91	275.28	251.95	23.33	--	--	--	--	--	--	--	--
09/12/91	275.28	251.32	23.96	--	--	--	--	--	--	--	--
01/23/92	275.28	263.20	12.08	--	--	--	--	--	--	--	--
04/13/92	275.28	255.43	19.85	Sheen	--	--	--	--	--	--	--
08/03/92	275.28	260.56	14.72	--	120,000	16,000	1100	2300	15,000	--	ND
10/22/92	275.28	260.37	14.91	--	63,000	7400	920	1800	14,000	--	--
01/18/93	275.28	259.84	15.44	--	77,000	13,000	1600	2700	12,000	--	--
04/19/93	275.28	266.03	9.25	--	56,000	14,000	1100	2400	9100	--	--
07/21,22/93	275.28	257.93	17.35	--	38,000	6600	610	1500	5800	--	--
10/25/93	275.28	254.25	21.03	--	42,000	11,000	800	2200	8200	--	--
01/21/94	275.28	253.71	21.57	--	57,000	11,000	940	2300	9800	--	--
04/18/94	275.28	257.17	18.11	--	48,000	9800	830	1900	7500	--	--
07/06-07/94	275.28	258.28	17.00	--	46,000	6800	610	900	6200	--	--
10/07/94	275.28	256.09	19.19	--	35,000	5900	410	1400	3800	--	--

CONTINUED ON NEXT PAGE

Cumulative Table of Well Data and Analytical Results

Vertical Measurements are in feet.

Analytical results are in parts per billion (ppb)

DATE	Well Head Elev.	Ground Water Elev.	Depth To Water	Notes	TPH-Gasoline	Benzene	Toluene	Ethyl-Benzene	Xylene	MTBE	Organic Lead
C-6 (CONT'D)											
01/11/95	275.28	256.64	18.64	--	54,000	1200	1100	2100	9500	--	--
04/24/95	275.28	262.72	12.56	--	81,000	12,000	1500	2400	9900	--	--
07/31/95	275.28	259.54	15.74	--	75,000	12,000	1200	2800	11,000	--	--
10/02/95	275.28	257.56	17.72	--	59,000	13,000	990	2800	10,000	--	--
01/16/96	275.28	259.81	15.47	--	63,000	10,000	650	2200	7500	<500	--
04/18/96	275.28	259.33	15.95	--	56,000	9800	590	1500	5800	660	--
07/22/96	275.28	--	--	Inaccessible	--	--	--	--	--	--	--
10/10/96	275.28	--	--	Inaccessible	--	--	--	--	--	--	--
01/09/97	275.28	--	--	Inaccessible	--	--	--	--	--	--	--
04/15/97	275.28	--	--	Inaccessible	--	--	--	--	--	--	--

Cumulative Table of Well Data and Analytical Results

Vertical Measurements are in feet.

Analytical results are in parts per billion (ppb)

DATE	Well Head Elev.	Ground Water Elev.	Depth To Water	Notes	TPH-Gasoline	Benzene	Toluene	Ethyl-Benzene	Xylene	MTBE	Organic Lead
C-7											
03/26/85	--	--	9.61	--	--	--	--	--	--	--	--
07/03/86	270.70	259.96	10.74	--	--	--	--	--	--	--	--
03/26/87	270.70	260.62	10.08	--	--	--	--	--	--	--	--
03/28/88	270.70	256.91	13.79	--	--	--	--	--	--	--	--
03/10/89	270.70	260.28	10.42	--	--	--	--	--	--	--	--
04/03/89	270.70	261.56	9.14	--	--	--	--	--	--	--	--
05/08/89	270.70	258.79	11.91	--	--	--	--	--	--	--	--
06/05/89	270.70	259.16	11.54	--	--	--	--	--	--	--	--
07/12/90	270.70	257.25	13.45	--	--	--	--	--	--	--	--
08/10/90	270.70	257.33	13.37	--	--	--	--	--	--	--	--
09/13/89	270.70	256.10	14.60	--	410	1.3	ND	10	ND	--	--
10/04/89	270.70	255.53	15.17	--	--	--	--	--	--	--	--
11/03/89	270.70	255.42	15.28	--	--	--	--	--	--	--	--
12/04/89	270.70	255.00	15.70	--	1000	1.0	ND	5.0	ND	--	--
03/07/90	270.70	256.48	14.22	--	--	--	--	--	--	--	--
03/09/90	270.70	256.48	14.22	--	590	2.8	2.4	3.5	2.0	--	--
06/12/90	270.70	256.52	14.18	--	1200	ND	5	8.2	3.2	--	--
09/24/90	270.70	255.26	15.44	Sheen	400	1.4	1.9	1.4	2.2	--	--
09/24/90	270.70	255.26	15.44	Duplicate	580	ND	2.4	1.4	1.5	--	--
12/20/90	270.70	253.62	17.08	--	2300	ND	6.5	4.7	9.3	--	--
03/27/91	270.70	258.05	12.65	--	980	ND	2.4	9.1	3.0	--	--
06/18/91	270.70	254.26	16.44	--	--	--	--	--	--	--	--
09/12/91	270.70	253.65	17.05	--	1200	ND	3.1	6.5	2.7	--	--
01/23/92	270.70	253.78	16.92	--	--	--	--	--	--	--	--
04/13/92	270.70	257.70	13.00	--	830	ND	1.0	7.8	1.2	--	--
08/03/92	270.70	--	--	--	--	--	--	--	--	--	--
10/22/92	270.70	--	--	Could not locate	--	--	--	--	--	--	--
01/18/93	270.70	--	--	Could not locate	--	--	--	--	--	--	--
04/19/93	270.70	--	--	Could not locate	--	--	--	--	--	--	--
07/21,22/93	270.70	257.76	12.94	--	890	0.9	3.0	4.0	4.0	--	--
10/25/93	270.70	255.87	14.83	--	--	--	--	--	--	--	--

CONTINUED ON NEXT PAGE

Cumulative Table of Well Data and Analytical Results

Vertical Measurements are in feet.

Analytical results are in parts per billion (ppb)

DATE	Well Head Elev.	Ground Water Elev.	Depth To Water	Notes	TPH-Gasoline	Benzene	Toluene	Ethyl-Benzene	Xylene	MTBE	Organic Lead
C-7 (CONT'D)											
01/21/94	270.70	254.76	15.94	--	660	ND	6.0	1.0	3.0	--	--
04/18/94	270.70	255.72	14.98	--	--	--	--	--	--	--	--
07/06-07/94	270.70	257.76	12.94	--	960	ND	5.8	4.2	8.2	--	--
10/07/94	270.70	254.87	15.83	--	--	--	--	--	--	--	--
01/11/95	270.70	261.45	9.25	Sampled biannually	900	<0.5	<0.5	2.3	1.3	--	--
04/24/95	270.70	264.00	6.70	--	--	--	--	--	--	--	--
07/31/95	270.70	259.46	11.24	--	690	<1.2	<1.2	<1.2	<1.2	--	--
10/02/95	270.70	256.68	14.02	--	--	--	--	--	--	--	--
01/16/96	270.70	259.48	11.22	--	<50	<0.5	<0.5	<0.5	<0.5	<2.5	--
04/18/96	270.70	264.05	6.65	--	--	--	--	--	--	--	--
07/22/96	270.70	259.60	11.10	--	360	4.4	2.0	<0.5	<0.5	17	--
10/10/96	270.70	259.35	11.35	--	--	--	--	--	--	--	--
01/09/97	270.70	266.82	3.88	--	69	<0.5	<0.5	<0.5	<0.5	<2.5	--
04/15/97	270.70	262.82	7.88	--	--	--	--	--	--	--	--

Cumulative Table of Well Data and Analytical Results

Vertical Measurements are in feet.

Analytical results are in parts per billion (ppb)

DATE	Well Head Elev.	Ground Water Elev.	Depth To Water	Notes	TPH-Gasoline	Benzene	Toluene	Ethyl-Benzene	Xylene	MTBE	Organic Lead
C-8											
03/26/85	--	--	8.68	--	--	--	--	--	--	--	--
07/03/86	288.40	274.51	13.89	--	--	--	--	--	--	--	--
03/26/87	288.40	282.39	6.01	--	--	--	--	--	--	--	--
03/28/88	288.40	277.74	10.66	--	--	--	--	--	--	--	--
03/10/89	288.40	281.79	6.61	--	--	--	--	--	--	--	--
04/03/89	288.40	281.94	6.46	--	--	--	--	--	--	--	--
05/08/89	288.40	279.43	8.97	--	--	--	--	--	--	--	--
06/05/89	288.40	277.52	10.88	--	--	--	--	--	--	--	--
07/12/90	288.40	276.25	12.15	--	--	--	--	--	--	--	--
08/10/90	288.40	275.94	12.46	--	--	--	--	--	--	--	--
09/13/89	288.40	275.62	12.78	--	ND	ND	ND	ND	ND	--	--
10/04/89	288.40	275.89	12.51	--	--	--	--	--	--	--	--
11/03/89	288.40	273.77	14.63	--	--	--	--	--	--	--	--
12/04/89	288.40	278.81	9.59	--	64	0.6	0.6	ND	1.0	--	--
03/07/90	288.40	279.60	8.80	--	--	--	--	--	--	--	--
03/09/90	288.40	279.60	8.80	--	ND	ND	ND	ND	ND	--	--
06/12/90	288.40	279.46	8.94	--	120	2.5	1.2	1.0	1.4	--	--
09/24/90	288.40	274.86	13.54	--	--	--	--	--	--	--	--
12/20/90	288.40	279.07	9.33	--	--	--	--	--	--	--	--
03/27/91	288.40	282.30	6.10	--	54	0.7	ND	0.7	1.9	--	--
06/18/91	288.40	276.44	11.96	--	--	--	--	--	--	--	--
09/12/91	288.40	274.80	13.60	--	ND	ND	ND	ND	ND	--	--
09/12/91	288.40	274.80	13.60	Duplicate	ND	ND	ND	ND	ND	--	--
01/23/92	288.40	264.20	24.20	--	--	--	--	--	--	--	--
04/13/92	288.40	280.05	8.35	--	ND	ND	ND	ND	ND	--	--
08/03/92	288.40	275.82	12.58	--	ND	ND	ND	ND	ND	--	ND
10/22/92	288.40	275.30	13.10	--	ND	ND	ND	ND	ND	--	--
01/18/93	288.40	282.28	6.12	--	ND	ND	ND	ND	ND	--	--
04/19/93	288.40	281.35	7.05	--	ND	ND	ND	ND	ND	--	--
07/21,22/93	288.40	277.05	11.35	--	ND	ND	ND	ND	ND	--	--
10/25/93	288.40	275.55	12.85	--	ND	ND	ND	ND	ND	--	--

CONTINUED ON NEXT PAGE

Cumulative Table of Well Data and Analytical Results

Vertical Measurements are in feet.

Analytical results are in parts per billion (ppb)

DATE	Well Head Elev.	Ground Water Elev.	Depth To Water	Notes	TPH-Gasoline	Benzene	Toluene	Ethyl-Benzene	Xylene	MTBE	Organic Lead
C-8 (CONT'D)											
01/21/94	288.40	277.85	10.55	--	ND	ND	ND	ND	ND	--	--
04/18/94	288.40	278.89	9.51	--	ND	1.2	0.9	ND	1.6	--	--
07/06-07/94	288.40	277.02	11.38	--	ND	ND	ND	ND	ND	--	--
10/07/94	288.40	275.48	12.92	--	ND	ND	ND	ND	ND	--	--
01/11/95	288.40	283.04	5.36	--	<50	<0.5	<0.5	<0.5	<0.5	--	--
04/24/95	288.40	281.82	6.58	--	<50	<0.5	0.61	<0.5	0.51	--	--
07/31/95	288.40	278.94	9.46	--	<50	<0.5	<0.5	<0.5	<0.5	--	--
10/02/95	288.40	276.56	11.84	--	<50	<0.5	<0.5	<0.5	<0.5	--	--
01/16/96	288.40	281.40	7.00	--	<50	<0.5	<0.5	<0.5	<0.5	5.4	--
04/18/96	288.40	281.77	6.63	--	<50	<0.5	<0.5	<0.5	<0.5	<2.5	--
07/22/96	288.40	280.49	7.91	--	<50	<0.5	<0.5	<0.5	<0.5	<2.5	--
10/10/96	288.40	279.71	8.69	--	<50	<0.5	<0.5	<0.5	<0.5	<2.5	--
01/09/97	288.40	283.11	5.29	--	<50	<0.5	<0.5	<0.5	<0.5	<2.5	--
04/15/97	288.40	281.90	6.50	--	<50	<0.5	<0.5	<0.5	<0.5	<2.5	--

Cumulative Table of Well Data and Analytical Results

Vertical Measurements are in feet.

Analytical results are in parts per billion (ppb)

DATE	Well Head Elev.	Ground Water Elev.	Depth To Water	Notes	TPH-Gasoline	Benzene	Toluene	Ethyl-Benzene	Xylene	MTBE	Organic Lead
C-9											
07/03/86	268.46	254.57	13.89	--	--	--	--	--	--	--	--
03/26/87	268.46	254.72	13.74	--	--	--	--	--	--	--	--
03/28/88	268.46	253.47	14.99	--	--	--	--	--	--	--	--
03/10/89	268.46	255.07	13.39	--	--	--	--	--	--	--	--
04/03/89	268.46	255.62	12.84	--	--	--	--	--	--	--	--
05/08/89	268.46	254.08	14.38	--	--	--	--	--	--	--	--
06/05/89	268.46	253.10	15.36	--	--	--	--	--	--	--	--
07/12/90	268.46	252.81	15.65	--	--	--	--	--	--	--	--
08/10/90	268.46	252.66	15.80	--	--	--	--	--	--	--	--
09/13/89	268.46	251.93	16.53	--	42,000	14,000	1100	2800	4200	--	--
10/04/89	268.46	251.94	16.52	--	--	--	--	--	--	--	--
11/03/89	268.46	251.95	16.51	--	--	--	--	--	--	--	--
12/04/89	268.46	251.67	16.79	--	36,000	11,000	670	2500	3800	--	--
03/07/90	268.46	252.24	16.22	--	--	--	--	--	--	--	--
03/09/90	268.46	252.24	16.22	--	28,000	12,000	940	3000	4700	--	--
06/12/90	268.46	253.58	14.88	--	39,000	11,000	1600	2300	4800	--	--
09/24/90	268.46	252.16	16.30	--	120,000	13,000	1600	3700	6800	--	--
12/20/90	268.46	251.23	17.23	--	51,000	9300	560	2800	3300	--	--
12/20/90	268.46	251.23	17.23	Duplicate	44,000	12,000	580	2800	3500	--	--
03/27/91	268.46	254.68	13.78	--	56,000	3400	5000	1600	5600	--	--
06/18/91	268.46	249.82	18.64	--	--	--	--	--	--	--	--
09/12/91	268.46	--	--	Inaccessible	--	--	--	--	--	--	--
10/24/95	268.46	250.39	18.07	--	30,000	7200	440	2500	1600	--	--
01/16/96	268.46	252.18	16.28	--	36,000	8200	700	2500	2100	<500	--

NO LONGER MONITORED OR SAMPLED

hooked to remediation system

Cumulative Table of Well Data and Analytical Results

Vertical Measurements are in feet.

Analytical results are in parts per billion (ppb)

DATE	Well Head Elev.	Ground Water Elev.	Depth To Water	Notes	TPH-Gasoline	Benzene	Toluene	Ethyl-Benzene	Xylene	MTBE	Organic Lead
C-10A											
03/07/90	264.84	244.63	20.21	--	--	--	--	--	--	--	--
03/09/90	264.84	--	--	--	ND	1.6	0.7	0.8	3.5	--	--
06/12/90	264.84	245.14	19.70	--	ND	ND	ND	ND	ND	--	--
09/24/90	264.84	245.30	19.54	--	ND	ND	ND	ND	ND	--	--
12/20/90	264.84	245.00	19.84	--	ND	ND	ND	ND	ND	--	--
03/27/91	264.84	246.83	18.01	--	--	--	--	--	--	--	--
06/18/91	264.84	244.68	20.16	--	ND	ND	ND	ND	ND	--	--
09/12/91	264.84	244.27	20.57	--	ND	ND	ND	ND	ND	--	--
01/23/92	264.84	244.17	20.67	--	ND	ND	ND	ND	ND	--	--
04/13/92	264.84	245.44	19.40	--	53	0.9	1.3	ND	1.0	--	--
08/03/92	264.84	245.03	19.81	--	ND	ND	ND	ND	ND	--	ND
10/22/92	264.84	245.01	19.83	--	ND	ND	ND	ND	0.5	--	--
01/18/93	264.84	247.80	17.04	--	ND	ND	ND	ND	ND	--	--
04/19/93	264.84	247.07	17.77	--	ND	ND	ND	ND	ND	--	--
04/19/93	264.84	247.28	17.56	--	ND	ND	ND	ND	ND	--	--
10/25/93	264.84	247.07	17.77	--	ND	ND	ND	ND	ND	--	--
01/21/94	264.84	246.93	17.91	--	ND	ND	ND	ND	ND	--	--
04/18/94	264.84	247.81	17.03	--	ND	3.0	3.0	1.4	5.5	--	--
07/06-07/94	264.84	248.06	16.78	--	ND	ND	ND	ND	ND	--	--
10/07/94	264.84	247.63	17.21	--	ND	ND	ND	ND	ND	--	--
01/11/95	264.84	248.78	16.06	--	<50	<0.5	<0.5	<0.5	<0.5	--	--
04/24/95	264.84	248.32	16.52	--	<50	<0.5	<0.5	<0.5	<0.5	--	--
07/31/95	264.84	245.82	19.02	--	<50	<0.5	<0.5	<0.5	<0.5	--	--
10/02/95	264.84	245.14	19.70	--	<50	<0.5	<0.5	<0.5	<0.5	--	--
01/16/96	264.84	246.21	18.63	--	<50	<0.5	<0.5	<0.5	<0.5	<2.5	--
04/18/96	264.84	247.19	17.65	--	<50	<0.5	<0.5	<0.5	<0.5	<2.5	--
07/22/96	264.84	245.99	18.85	--	<50	<0.5	<0.5	<0.5	<0.5	<2.5	--
10/10/96	264.84	245.40	19.44	--	<50	<0.5	<0.5	<0.5	<0.5	<2.5	--
01/09/97	264.84	248.00	16.84	--	<50	<0.5	<0.5	<0.5	<0.5	<2.5	--
04/15/97	264.84	246.47	18.37	--	<50	<0.5	<0.5	<0.5	<0.5	<2.5	--

Cumulative Table of Well Data and Analytical Results

Vertical Measurements are in feet.

Analytical results are in parts per billion (ppb)

DATE	Well Head Elev.	Ground Water Elev.	Depth To Water	Notes	TPH-Gasoline	Benzene	Toluene	Ethyl-Benzene	Xylene	MTBE	Organic Lead
C-10B											
03/07/90	264.85	243.41	21.44	--	--	--	--	--	--	--	--
06/12/90	264.85	244.91	19.94	--	ND	ND	ND	ND	ND	--	--
09/24/90	264.85	245.08	19.77	--	ND	ND	ND	ND	ND	--	--
12/20/90	264.85	244.85	20.00	--	ND	ND	ND	ND	ND	--	--
03/27/91	264.85	246.62	18.23	--	--	--	--	--	--	--	--
06/18/91	264.85	244.41	20.44	--	--	--	--	--	--	--	--
09/12/91	264.85	244.03	20.82	--	ND	ND	ND	ND	ND	--	--
01/23/92	264.85	243.93	20.92	--	ND	ND	ND	ND	ND	--	--
04/13/92	264.85	245.17	19.68	--	ND	ND	ND	ND	ND	--	--
08/03/92	264.85	244.78	20.07	--	ND	ND	ND	ND	ND	--	ND
10/22/92	264.85	244.73	20.12	--	ND	ND	ND	ND	ND	--	--
01/18/93	264.85	247.49	17.36	--	60	3.3	11	2.1	8.9	--	--
04/19/93	264.85	246.95	17.90	--	ND	ND	ND	ND	ND	--	--
07/21,22/93	264.85	246.99	17.86	--	ND	ND	ND	ND	ND	--	--
10/25/93	264.85	246.75	18.10	--	ND	ND	ND	ND	ND	--	--
01/21/94	264.85	246.62	18.23	--	ND	ND	ND	ND	ND	--	--
04/18/94	264.85	247.49	17.36	--	ND	ND	ND	ND	0.5	--	--
07/06-07/94	264.85	247.80	17.05	--	ND	ND	ND	ND	ND	--	--
10/07/94	264.85	247.31	17.54	--	ND	ND	ND	ND	ND	--	--
01/11/95	264.85	248.61	16.24	--	<50	<0.5	<0.5	<0.5	<0.5	--	--
04/24/95	264.85	247.95	16.90	--	<50	<0.5	<0.5	<0.5	<0.5	--	--
07/31/95	264.85	245.57	19.28	--	<50	<0.5	<0.5	<0.5	<0.5	--	--
10/02/95	264.85	244.91	19.94	--	<50	<0.5	<0.5	<0.5	<0.5	--	--
01/16/96	264.85	246.25	18.60	--	<50	<0.5	<0.5	<0.5	<0.5	<2.5	--
04/18/96	264.85	246.87	17.98	--	<50	<0.5	<0.5	<0.5	<0.5	<2.5	--
07/22/96	264.85	245.75	19.10	--	<50	<0.5	<0.5	<0.5	<0.5	<2.5	--
10/10/96	264.85	245.14	19.71	--	<50	<0.5	<0.5	<0.5	<0.5	<2.5	--
01/09/97	264.85	247.65	17.20	--	<50	<0.5	<0.5	<0.5	<0.5	<2.5	--
04/15/97	264.85	246.11	18.74	--	<50	<0.5	<0.5	<0.5	<0.5	<2.5	--

Cumulative Table of Well Data and Analytical Results

Vertical Measurements are in feet.

Analytical results are in parts per billion (ppb)

DATE	Well Head Elev.	Ground Water Elev.	Depth To Water	Notes	TPH-Gasoline	Benzene	Toluene	Ethyl-Benzene	Xylene	MTBE	Organic Lead
C-12											
03/07/90	269.66	254.74	14.92	--	--	--	--	--	--	--	--
03/09/90	269.66	--	--	--	1400	230	140	33	180	--	--
06/12/90	269.66	254.87	14.79	--	720	190	71	18	73	--	--
09/24/90	269.66	253.94	15.72	--	ND	1.1	ND	ND	0.6	--	--
12/20/90	269.66	254.40	15.26	--	810	210	26	8.2	23	--	--
03/27/91	269.66	257.55	12.11	--	2900	350	220	52	210	--	--
06/18/91	269.66	253.28	16.38	--	--	--	--	--	--	--	--
09/12/91	269.66	252.11	17.55	--	350	59	12	4.5	8.5	--	--
01/23/92	269.66	252.55	17.11	--	450	110	31	7.9	22	--	--
04/13/92	269.66	255.26	14.40	--	5000	1100	76	100	200	--	--
08/03/92	269.66	253.83	15.83	--	520	200	21	13	25	--	ND
10/22/92	269.66	253.52	16.14	--	1300	310	66	35	56	--	--
01/18/93	269.66	257.96	11.70	--	5600	1200	430	220	610	--	--
04/19/93	269.66	256.61	13.05	--	2000	600	99	96	170	--	--
07/21,22/93	269.66	256.82	12.84	--	540	95	36	18	56	--	--
10/25/93	269.66	255.63	14.03	--	350	90	29	20	50	--	--
01/21/94	269.66	255.51	14.15	--	450	73	18	14	37	--	--
04/18/94	269.66	256.71	12.95	--	370	70	21	12	39	--	--
07/06-07/94	269.66	257.35	12.31	--	840	200	35	28	66	--	--
10/07/94	269.66	256.31	13.35	--	830	85	29	17	63	--	--
01/11/95	269.66	258.43	11.23	--	2100	570	190	98	390	--	--
04/24/95	269.66	259.34	10.32	--	820	120	28	23	61	--	--
07/31/95	269.66	256.92	12.74	--	520	79	13	16	42	--	--
10/02/95	269.66	255.26	14.40	--	400	50	5.3	11	29	--	--
01/16/96	269.66	256.94	12.72	--	1900	490	32	60	120	<25	--
04/18/96	269.66	258.91	10.75	--	2900	640	54	100	190	68	--
07/22/96	269.66	256.46	13.20	--	730	150	13	26	75	9.5	--
10/10/96	269.66	255.95	13.71	--	270	58	4.4	7.7	31	<2.5	--
01/09/97	269.66	260.60	9.06	--	2900	550	67	94	300	63	--
04/15/97	269.66	258.13	11.53	--	2500	29	29	92	200	43	--

Cumulative Table of Well Data and Analytical Results

Vertical Measurements are in feet.

Analytical results are in parts per billion (ppb)

DATE	Well Head Elev.	Ground Water Elev.	Depth To Water	Notes	TPH-Gasoline	Benzene	Toluene	Ethyl-Benzene	Xylene	MTBE	Organic Lead
C-11											
03/07/90	265.30	242.56	22.74	--	--	--	--	--	--	--	--
03/09/90	265.30	--	--	--	ND	1.2	0.7	ND	1.4	--	--
06/12/90	265.30	243.32	21.98	--	ND	ND	ND	ND	ND	--	--
09/24/90	265.30	243.42	21.88	--	ND	ND	ND	ND	ND	--	--
12/20/90	265.30	242.12	23.18	--	ND	ND	ND	ND	ND	--	--
03/27/91	265.30	243.78	21.52	--	ND	ND	ND	ND	1.5	--	--
06/18/91	265.30	243.40	21.90	--	--	--	--	--	--	--	--
09/12/91	265.30	242.60	22.70	--	ND	ND	ND	ND	ND	--	--
01/23/92	265.30	241.84	23.46	--	ND	ND	ND	ND	ND	--	--
04/13/92	265.30	243.73	21.57	--	ND	ND	ND	ND	ND	--	--
08/03/92	265.30	242.63	22.67	--	ND	ND	ND	ND	ND	--	ND
10/22/92	265.30	242.01	23.29	--	ND	ND	ND	ND	ND	--	--
01/18/93	265.30	243.94	21.36	--	ND	ND	1.2	ND	2.2	--	--
04/19/93	265.30	245.33	19.97	--	ND	ND	ND	ND	ND	--	--
07/21,22/93	265.30	244.65	20.65	--	ND	ND	ND	ND	ND	--	--
10/25/93	265.30	244.55	20.75	--	ND	ND	ND	ND	ND	--	--
01/21/94	265.30	243.69	21.61	--	ND	ND	ND	ND	ND	--	--
04/18/94	265.30	244.52	20.78	--	ND	ND	ND	ND	ND	--	--
07/06-07/94	265.30	244.88	20.42	--	ND	ND	ND	ND	ND	--	--
10/07/94	265.30	243.70	21.60	--	ND	ND	ND	ND	ND	--	--
01/11/95	265.30	245.28	20.02	--	<50	<0.5	<0.5	<0.5	<0.5	--	--
04/24/95	265.30	247.58	17.72	--	<50	<0.5	<0.5	<0.5	<0.5	--	--
07/31/95	265.30	246.12	19.18	--	<50	<0.5	<0.5	<0.5	<0.5	--	--
10/02/95	265.30	244.88	20.42	--	<50	<0.5	<0.5	<0.5	<0.5	--	--
01/16/96	265.30	245.48	19.82	--	<50	<0.5	<0.5	<0.5	<0.5	<2.5	--
04/18/96	265.30	248.30	17.00	--	260	7.9	6.9	5.3	23	11	--
07/22/96	265.30	248.40	16.90	--	<50	<0.5	<0.5	<0.5	<0.5	<2.5	--
10/10/96	265.30	245.74	19.56	--	130	3	2.7	4.3	14	3.4	--
01/09/97	265.30	249.28	16.02	--	75	5.3	6.4	2.0	9.0	<2.5	--
04/15/97	265.30	247.35	17.95	--	<50	<0.5	<0.5	<0.5	<0.5	<2.5	--

Cumulative Table of Well Data and Analytical Results

Vertical Measurements are in feet.

Analytical results are in parts per billion (ppb)

DATE	Well Head Elev.	Ground Water Elev.	Depth To Water	Notes	TPH-Gasoline	Benzene	Toluene	Ethyl-Benzene	Xylene	MTBE	Organic Lead
C-13											
03/07/90	284.32	273.14	11.18	--	--	--	--	--	--	--	--
03/09/90	284.32	--	--	--	ND	15	3.7	1.0	6.2	--	--
06/12/90	284.32	273.62	10.70	--	ND	2.6	ND	ND	ND	--	--
09/24/90	284.32	272.72	11.60	--	ND	2.4	ND	ND	ND	--	--
12/20/90	284.32	274.16	10.16	--	ND	1.6	ND	ND	ND	--	--
03/27/91	284.32	276.68	7.64	--	--	--	--	--	--	--	--
06/18/91	284.32	273.00	11.32	--	--	--	--	--	--	--	--
09/12/91	284.32	272.48	11.84	--	ND	ND	ND	ND	ND	--	--
01/23/92	284.32	273.77	10.55	--	--	--	--	--	--	--	--
04/13/92	284.32	273.36	10.96	--	ND	1.0	ND	ND	ND	--	--
08/03/92	284.32	273.42	10.90	--	ND	ND	ND	ND	ND	--	ND
10/22/92	284.32	273.14	11.18	--	--	--	--	--	--	--	--
01/18/93	284.32	276.92	7.40	--	290	54	10	5.4	12	--	--
04/19/93	284.32	275.39	8.93	--	--	--	--	--	--	--	--
07/21,22/93	284.32	273.57	10.75	--	ND	ND	ND	ND	ND	--	--
10/25/93	284.32	273.47	10.85	--	--	--	--	--	--	--	--
01/21/94	284.32	273.27	11.05	--	ND	ND	ND	ND	ND	--	--
04/18/94	284.32	273.61	10.71	--	--	--	--	--	--	--	--
07/06-07/94	284.32	273.67	10.65	--	ND	0.5	ND	ND	ND	--	--
10/07/94	284.32	273.24	11.08	--	--	--	--	--	--	--	--
01/11/95	284.32	278.94	5.38	Sampled bi-annually	120	15	<0.5	3.1	2.7	--	--
04/24/95	284.32	276.54	7.78	--	--	--	--	--	--	--	--
07/31/95	284.32	274.38	9.94	--	<50	<0.5	<0.5	<0.5	<0.5	--	--
10/02/95	284.32	273.74	10.58	--	--	--	--	--	--	--	--
01/16/96	284.32	274.52	9.80	--	<50	<0.5	<0.5	<0.5	<0.5	<2.5	--
04/18/96	284.32	276.57	7.75	--	--	--	--	--	--	--	--
07/22/96	284.32	274.82	9.50	--	59	18	<0.5	1.0	<0.5	<2.5	--
10/10/96	284.32	273.63	10.69	--	--	--	--	--	--	--	--
01/09/97	284.32	276.95	7.37	--	<50	0.60	<0.5	<0.5	<0.5	<2.5	--
04/15/97	284.32	275.63	8.69	--	--	--	--	--	--	--	--

Cumulative Table of Well Data and Analytical Results

Vertical Measurements are in feet.

Analytical results are in parts per billion (ppb)

DATE	Well Head Elev.	Ground Water Elev.	Depth To Water	Notes	TPH-Gasoline	Benzene	Toluene	Ethyl-Benzene	Xylene	MTBE	Organic Lead
C-14											
03/07/90	270.74	255.56	15.18	--	--	--	--	--	--	--	--
03/09/90	270.74	--	--	--	ND	ND	ND	ND	ND	--	--
06/12/90	270.74	257.32	13.42	--	ND	ND	ND	ND	ND	--	--
09/24/90	270.74	257.90	12.84	--	ND	ND	ND	ND	ND	--	--
12/20/90	270.74	254.02	16.72	--	ND	1.7	0.7	ND	0.7	--	--
03/27/91	270.74	262.74	8.00	--	ND	ND	ND	ND	1.3	--	--
06/18/91	270.74	255.53	15.21	--	--	--	--	--	--	--	--
09/12/91	270.74	255.13	15.61	--	ND	ND	ND	ND	ND	--	--
01/23/92	270.74	246.10	24.64	--	--	--	--	--	--	--	--
04/13/92	270.74	258.53	12.21	--	ND	ND	ND	ND	ND	--	--
08/03/92	270.74	256.10	14.64	--	ND	ND	ND	ND	ND	--	ND
10/22/92	270.74	253.80	16.94	--	--	--	--	--	--	--	--
01/18/93	270.74	265.64	5.10	--	ND	ND	ND	ND	ND	--	--
04/19/93	270.74	263.86	6.88	--	--	--	--	--	--	--	--
07/21,22/93	270.74	259.58	11.16	--	ND	ND	ND	ND	ND	--	--
10/25/93	270.74	256.87	13.87	--	--	--	--	--	--	--	--
01/21/94	270.74	255.42	15.32	--	ND	ND	ND	ND	ND	--	--
04/18/94	270.74	254.85	15.89	--	--	--	--	--	--	--	--
07/06-07/94	270.74	258.66	12.08	--	ND	ND	ND	ND	ND	--	--
10/07/94	270.74	255.45	15.29	--	--	--	--	--	--	--	--
01/11/95	270.74	266.94	3.80	Sampled bi-annually	<50	<0.5	<0.5	<0.5	<0.5	--	--
04/24/95	270.74	265.68	5.06	--	--	--	--	--	--	--	--
07/31/95	270.74	260.34	10.40	--	<50	<0.5	<0.5	<0.5	<0.5	--	--
10/02/95	270.74	257.20	13.54	--	--	--	--	--	--	--	--
01/16/96	270.74	259.62	11.12	--	<50	<0.5	<0.5	<0.5	<0.5	<2.5	--
04/18/96	270.74	265.78	4.96	--	--	--	--	--	--	--	--
07/22/96	270.74	259.89	10.85	--	<50	<0.5	<0.5	<0.5	<0.5	<2.5	--
10/10/96	270.74	261.44	9.30	--	--	--	--	--	--	--	--
01/09/97	270.74	269.80	0.94	--	56	3.8	4.2	1.1	5.0	<2.5	--
04/15/97	270.74	263.59	7.15	--	--	--	--	--	--	--	--

Cumulative Table of Well Data and Analytical Results

Vertical Measurements are in feet.

Analytical results are in parts per billion (ppb)

DATE	Well Head Elev.	Ground Water Elev.	Depth To Water	Notes	TPH-Gasoline	Benzene	Toluene	Ethyl-Benzene	Xylene	MTBE	Organic Lead
C-15											
03/07/90	246.15	235.05	11.10	--	--	--	--	--	--	--	--
03/09/90	246.15	--	--	--	410	ND	1.4	0.5	0.6	--	--
06/12/90	246.15	235.37	10.78	--	420	11	ND	ND	ND	--	--
09/24/90	246.15	235.22	10.93	--	430	ND	1.5	ND	ND	--	--
12/20/90	246.15	235.07	11.08	--	300	1.3	1.1	0.6	1.5	--	--
03/27/91	246.15	237.65	8.50	--	520	4.6	1.1	ND	1.0	--	--
06/18/91	246.15	235.32	10.83	--	290	ND	1.1	ND	ND	--	--
06/18/91	246.15	235.32	10.83	Duplicate	320	ND	1.3	ND	ND	--	--
09/12/91	246.15	235.10	11.05	--	330	ND	0.9	ND	ND	--	--
01/23/92	246.15	235.35	10.80	--	210	ND	0.6	ND	ND	--	--
01/23/92	246.15	235.35	10.80	Duplicate	190	1.2	0.8	ND	ND	--	--
04/13/92	246.15	236.57	9.58	--	430	1.8	ND	ND	ND	--	--
08/03/92	246.15	234.94	11.21	--	640	ND	2.1	0.7	1.3	--	ND
10/22/92	246.15	234.50	11.65	--	420	ND	ND	ND	0.8	--	--
01/18/93	246.15	239.03	7.12	--	640	7.0	3.0	2.9	6.7	--	--
04/19/93	246.15	237.22	8.93	--	260	6.0	2.0	0.7	ND	--	--
07/21,22/93	246.15	236.37	9.78	--	580	ND	8.0	ND	0.6	--	--
10/25/93	246.15	236.41	9.74	--	240	ND	12.0	ND	0.6	--	--
01/21/94	246.15	235.78	10.37	--	420	0.8	ND	0.6	ND	--	--
04/18/94	246.15	236.19	9.96	--	550	1.0	4.6	0.6	ND	--	--
07/06-07/94	246.15	235.92	10.23	--	660	0.7	ND	ND	0.7	--	--
10/07/94	246.15	235.47	10.68	--	440	1.3	0.8	ND	1.2	--	--
01/11/95	246.15	238.84	7.31	--	750	2.5	<0.5	<0.5	0.6	--	--
04/24/95	246.15	237.41	8.74	--	850	<0.5	<0.5	<0.5	<0.5	--	--
07/31/95	246.15	235.41	10.74	--	640	<0.5	1.6	<0.5	<0.5	--	--
10/02/95	246.15	234.83	11.32	--	560	<0.5	<0.5	<0.5	<0.5	--	--
01/16/96	246.15	235.58	10.57	--	740	<0.5	<0.5	<0.5	<0.5	<2.5	--
04/18/96	246.15	237.55	8.60	--	760	<0.5	<0.5	<0.5	<0.5	<2.5	--
07/22/96	246.15	235.57	10.58	--	690	<0.5	1.6	<0.5	<0.5	7.9	--
10/10/96	246.15	234.97	11.18	--	870	7.0	2.1	<0.5	<0.5	11	--
01/09/97	246.15	238.83	7.32	--	370	2.6	1.1	<0.5	<0.5	4.6	--
04/15/97	246.15	235.76	10.39	--	510	22	<0.5	<0.5	<0.5	<2.5	--

Cumulative Table of Well Data and Analytical Results

Vertical Measurements are in feet.

Analytical results are in parts per billion (ppb)

DATE	Well Head Elev.	Ground Water Elev.	Depth To Water	Notes	TPH-Gasoline	Benzene	Toluene	Ethyl-Benzene	Xylene	MTBE	Organic Lead
C-16											
03/07/90	246.69	228.19	18.50	--	--	--	--	--	--	--	--
03/09/90	246.69	--	--	--	ND	ND	ND	ND	ND	--	--
06/12/90	246.69	235.27	11.42	--	ND	ND	ND	ND	ND	--	--
09/24/90	246.69	235.30	11.39	--	ND	ND	ND	ND	ND	--	--
12/20/90	246.69	235.12	11.57	--	ND	ND	ND	ND	0.7	--	--
03/27/91	246.69	237.93	8.76	--	ND	ND	ND	ND	1.3	--	--
03/27/91	246.69	237.93	8.76	Duplicate	ND	ND	ND	ND	1.2	--	--
06/18/91	246.69	235.51	11.18	--	ND	ND	ND	ND	ND	--	--
09/12/91	246.69	234.74	11.95	--	ND	ND	ND	ND	ND	--	--
01/23/92	246.69	234.28	12.41	--	ND	ND	ND	ND	ND	--	--
04/13/92	246.69	236.00	10.69	--	ND	ND	ND	ND	ND	--	--
08/03/92	246.69	234.49	12.20	--	ND	ND	ND	ND	ND	--	ND
10/22/92	246.69	234.09	12.60	--	ND	ND	ND	ND	ND	--	--
01/18/93	246.69	237.69	9.00	--	ND	ND	ND	ND	ND	--	--
04/19/93	246.69	236.80	9.89	--	ND	ND	ND	ND	ND	--	--
07/21,22/93	246.69	236.44	10.25	--	ND	ND	ND	ND	ND	--	--
10/25/93	246.69	235.73	10.96	--	ND	ND	ND	ND	ND	--	--
01/21/94	246.69	234.93	11.76	--	ND	ND	0.7	ND	1.0	--	--
04/18/94	246.69	235.47	11.22	--	ND	ND	ND	ND	ND	--	--
07/06-07/94	246.69	235.32	11.37	--	ND	ND	ND	ND	ND	--	--
10/07/94	246.69	234.30	12.39	--	ND	ND	ND	ND	ND	--	--
01/11/95	246.69	237.73	8.96	--	<50	<0.5	<0.5	<0.5	<0.5	--	--
04/24/95	246.69	236.31	10.38	--	<50	<0.5	<0.5	<0.5	<0.5	--	--
07/31/95	246.69	235.37	11.32	--	<50	<0.5	<0.5	<0.5	<0.5	--	--
10/02/95	246.69	234.29	12.40	--	<50	<0.5	<0.5	<0.5	<0.5	--	--
01/16/96	246.69	235.15	11.54	--	<50	<0.5	<0.5	<0.5	<0.5	<2.5	--
04/18/96	246.69	236.09	10.60	--	<50	<0.5	<0.5	<0.5	<0.5	<2.5	--
07/22/96	246.69	235.12	11.57	--	<50	<0.5	<0.5	<0.5	<0.5	<2.5	--
10/10/96	246.69	234.25	12.44	--	<50	<0.5	<0.5	<0.5	<0.5	<2.5	--
01/09/97	246.69	237.16	9.53	--	<50	<0.5	<0.5	<0.5	<0.5	<2.5	--
04/15/97	246.69	234.66	12.03	--	<50	<0.5	<0.5	<0.5	<0.5	<2.5	--

Cumulative Table of Well Data and Analytical Results

Vertical Measurements are in feet.

Analytical results are in parts per billion (ppb)

DATE	Well Head Elev.	Ground Water Elev.	Depth To Water	Notes	TPH-Gasoline	Benzene	Toluene	Ethyl-Benzene	Xylene	MTBE	Organic Lead
RW											
12/04/89	--	--	--	--	62,000	29,000	1700	1800	8800	--	--
03/07/90	274.52	256.02	18.50	--	--	--	--	--	--	--	--
06/12/90	274.52	256.03	18.49	--	31,000	15,000	2000	560	3100	--	--
09/24/90	274.52	--	--	--	--	--	--	--	--	--	--
12/20/90	274.52	--	--	--	ND	0.5	ND	ND	1.2	--	--
03/27/91	274.52	--	--	--	--	--	--	--	--	--	--
06/18/91	274.52	--	--	--	--	--	--	--	--	--	--
09/12/91	274.52	--	--	Insufficient water	--	--	--	--	--	--	--
01/23/92	274.52	--	--	Insufficient water	--	--	--	--	--	--	--
04/13/92	274.52	--	--	Insufficient water	--	--	--	--	--	--	--
08/03/92	274.52	--	--	Insufficient water	--	--	--	--	--	--	--
10/22/92	274.52	--	--	Insufficient water	--	--	--	--	--	--	--
01/18/93	274.52	--	--	Insufficient water	--	--	--	--	--	--	--
04/19/93	274.52	--	--	Insufficient water	--	--	--	--	--	--	--
07/21,22/93	274.52	--	--	Insufficient water	--	--	--	--	--	--	--
10/25/93	274.52	--	--	--	--	--	--	--	--	--	--
01/21/94	274.52	--	--	--	--	--	--	--	--	--	--
04/18/94	274.52	--	--	--	--	--	--	--	--	--	--
07/06-07/94	274.52	--	--	--	--	--	--	--	--	--	--
10/07/94	274.52	--	--	--	--	--	--	--	--	--	--
10/24/95	274.52	256.63	17.89	--	37,000	11,000	380	1100	3000	--	--
01/16/96	274.52	259.09	15.43	--	59,000	17,000	660	1600	5400	<1000	--

NO LONGER MONITORED OR SAMPLED

Cumulative Table of Well Data and Analytical Results

Vertical Measurements are in feet.

Analytical results are in parts per billion (ppb)

DATE	Well Head Elev.	Ground Water Elev.	Depth To Water	Notes	TPH-Gasoline	Benzene	Toluene	Ethyl-Benzene	Xylene	MTBE	Organic Lead
TRIP BLANK											
01/11/95	--	--	--	--	<50	<0.5	<0.5	<0.5	<0.5	--	--
04/24/95	--	--	--	--	<50	<0.5	<0.5	<0.5	<0.5	--	--
07/31/95	--	--	--	--	<50	<0.5	<0.5	<0.5	<0.5	--	--
10/02/95	--	--	--	--	<50	<0.5	<0.5	<0.5	<0.5	--	--
01/16/96	--	--	--	--	<50	<0.5	<0.5	<0.5	<0.5	--	--
04/18/96	--	--	--	--	<50	<0.5	<0.5	<0.5	<0.5	--	--
07/22/96	--	--	--	--	<50	<0.5	<0.5	<0.5	<0.5	--	--
10/10/96	--	--	--	--	<50	<0.5	<0.5	<0.5	<0.5	--	--
01/09/97	--	--	--	--	<50	<0.5	<0.5	<0.5	<0.5	<2.5	--
04/15/97	--	--	--	--	<50	<0.5	<0.5	<0.5	<0.5	<2.5	--

Note: Blaine Tech Services, Inc. began routine monitoring of the groundwater wells at this site on November 1, 1994.
 Earlier field data and analytical results are drawn from the November 4, 1994 Groundwater Technology, Inc. report.

ABBREVIATIONS:

TPH = Total Petroleum Hydrocarbons

ND = Not detected at or above the minimum quantitation limit. See laboratory reports for minimum quantitation limits.

MTBE = Methyl t-butyl ether

Analytical Appendix



Blaine Tech Services 1680 Rogers Avenue San Jose, CA 95112	Client Proj. ID: Chevron 9-5607/970415-C2 Sample Descript: 01 Matrix: LIQUID Analysis Method: 8015Mod/8020 Lab Number: 9704910-01	Sampled: 04/15/97 Received: 04/16/97 Analyzed: 04/21/97 Reported: 04/25/97
Attention: Fran Thie		

QC Batch Number: GC042197BTEX01A
Instrument ID: GCHP01

Total Purgeable Petroleum Hydrocarbons (TPPH) with BTEX and MTBE

Analyte	Detection Limit ug/L	Sample Results ug/L
TPPH as Gas	10000	100000
Methyl t-Butyl Ether	500	1700
Benzene	100	11000
Toluene	100	4500
Ethyl Benzene	100	3200
Xylenes (Total)	100	13000
Chromatogram Pattern:		Gas
Surrogates	Control Limits %	% Recovery
Trifluorotoluene	70 130	118

Analytes reported as N.D. were not present above the stated limit of detection.

SEQUOIA ANALYTICAL - ELAP #1210

Peggy Penner
Project Manager





Blaine Tech Services 1680 Rogers Avenue San Jose, CA 95112	Client Proj. ID: Chevron 9-5607/970415-C2 Sample Descript: C1 Matrix: LIQUID Analysis Method: EPA 8260 Lab Number: 9704F19-01	Sampled: 04/15/97 Received: 04/16/97 Analyzed: 05/01/97 Reported: 05/02/97
Attention: Fran Thie		

QC Batch Number: MS050197MTBEH6A
Instrument ID: H6

Methyl t-Butyl Ether (MTBE)

Analyte	Detection Limit ug/L	Sample Results ug/L
Methyl t-Butyl Ether	200	N.D.
Surrogates	Control Limits %	% Recovery
1,2-Dichloroethane-d4	76 114	100

Analytes reported as N.D. were not present above the stated limit of detection.

SEQUOIA ANALYTICAL - ELAP #1210

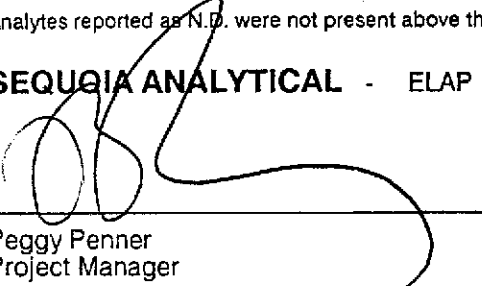
Peggy Penner
Project Manager





Blaine Tech Services 1680 Rogers Avenue San Jose, CA 95112	Client Proj. ID: Chevron 9-5607/970415-C2 Sample Descript: CS Matrix: LIQUID Analysis Method: 8015Mod/8020 Lab Number: 9704910-02	Sampled: 04/15/97 Received: 04/16/97 Analyzed: 04/22/97 Reported: 04/25/97
--	---	---

QC Batch Number: GC042297BTEX06A
Instrument ID: GCHP06

Total Purgeable Petroleum Hydrocarbons (TPPH) with BTEX and MTBE

Analyte	Detection Limit ug/L	Sample Results ug/L
TPPH as Gas	50000	160000
Methyl t-Butyl Ether	2500	N.D.
Benzene	500	28000
Toluene	500	17000
Ethyl Benzene	500	2600
Xylenes (Total)	500	12000
Chromatogram Pattern:		Gas
Surrogates	Control Limits %	% Recovery
Trifluorotoluene	70 130	96

Analytes reported as N.D. were not present above the stated limit of detection.

SEQUOIA ANALYTICAL - ELAP #1210

Peggy Penner
Project Manager





Blaine Tech Services 1680 Rogers Avenue San Jose, CA 95112	Client Proj. ID: Chevron 9-5607/970415-C2 Sample Descript: C-8 Matrix: LIQUID Analysis Method: 8015Mod/8020 Lab Number: 9704910-03	Sampled: 04/15/97 Received: 04/16/97 Analyzed: 04/19/97 Reported: 04/25/97
Attention: Fran Thie		

QC Batch Number: GC041997BTEX06A
Instrument ID: GCHP06

Total Purgeable Petroleum Hydrocarbons (TPPH) with BTEX and MTBE

Analyte	Detection Limit ug/L	Sample Results ug/L
TPPH as Gas	50	N.D.
Methyl t-Butyl Ether	2.5	N.D.
Benzene	0.50	N.D.
Toluene	0.50	N.D.
Ethyl Benzene	0.50	N.D.
Xylenes (Total)	0.50	N.D.
Chromatogram Pattern:		
Surrogates	Control Limits %	% Recovery
Trifluorotoluene	70 130	78

Analytes reported as N.D. were not present above the stated limit of detection.

SEQUOIA ANALYTICAL - ELAP #1210

Peggy Penner
Project Manager





Blaine Tech Services 1680 Rogers Avenue San Jose, CA 95112	Client Proj. ID: Chevron 9-5607/970415-C2 Sample Descript: C-10A Matrix: LIQUID Analysis Method: 8015Mod/8020 Lab Number: 9704910-04	Sampled: 04/15/97 Received: 04/16/97 Analyzed: 04/19/97 Reported: 04/25/97
Attention: Fran Thie		

QC Batch Number: GC041997BTEX06A
Instrument ID: GCHP06

Total Purgeable Petroleum Hydrocarbons (TPPH) with BTEX and MTBE

Analyte	Detection Limit ug/L	Sample Results ug/L
TPPH as Gas	50	N.D.
Methyl t-Butyl Ether	2.5	N.D.
Benzene	0.50	N.D.
Toluene	0.50	N.D.
Ethyl Benzene	0.50	N.D.
Xylenes (Total)	0.50	N.D.
Chromatogram Pattern:		
Surrogates	Control Limits %	% Recovery
Trifluorotoluene	70 130	82

Analytes reported as N.D. were not present above the stated limit of detection.

SEQUOIA ANALYTICAL - ELAP #1210

Peggy Penner
Project Manager





Blaine Tech Services 1680 Rogers Avenue San Jose, CA 95112	Client Proj. ID: Chevron 9-5607/970415-C2 Sample Descript: C-10B Matrix: LIQUID Analysis Method: 8015Mod/8020 Lab Number: 9704910-05	Sampled: 04/15/97 Received: 04/16/97 Analyzed: 04/19/97 Reported: 04/25/97
Attention: Fran Thie		

QC Batch Number: GC041997BTEX06A
Instrument ID: GCHP06

Total Purgeable Petroleum Hydrocarbons (TPPH) with BTEX and MTBE

Analyte	Detection Limit ug/L	Sample Results ug/L
TPPH as Gas	50	N.D.
Methyl t-Butyl Ether	2.5	N.D.
Benzene	0.50	N.D.
Toluene	0.50	N.D.
Ethyl Benzene	0.50	N.D.
Xylenes (Total)	0.50	N.D.
Chromatogram Pattern:		
Surrogates	Control Limits %	% Recovery
Trifluorotoluene	70 130	73

Analytes reported as N.D. were not present above the stated limit of detection.

SEQUOIA ANALYTICAL - ELAP #1210

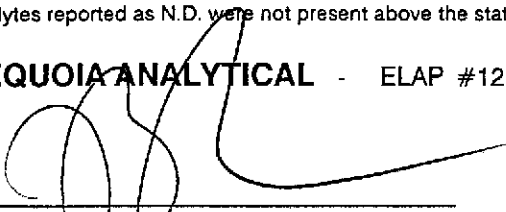
Peggy Penner
Project Manager





Blaine Tech Services 1680 Rogers Avenue San Jose, CA 95112	Client Proj. ID: Chevron 9-5607/970415-C2 Sample Descript: C-11 Matrix: LIQUID Analysis Method: 8015Mod/8020 Lab Number: 9704910-06	Sampled: 04/15/97 Received: 04/16/97 Analyzed: 04/19/97 Reported: 04/25/97
Attention: Fran Thie		

QC Batch Number: GC041997BTEX06A
Instrument ID: GCHP06

Total Purgeable Petroleum Hydrocarbons (TPPH) with BTEX and MTBE

Analyte	Detection Limit ug/L	Sample Results ug/L
TPPH as Gas	50	N.D.
Methyl t-Butyl Ether	2.5	N.D.
Benzene	0.50	N.D.
Toluene	0.50	N.D.
Ethyl Benzene	0.50	N.D.
Xylenes (Total)	0.50	N.D.
Chromatogram Pattern:		
Surrogates	Control Limits %	% Recovery
Trifluorotoluene	70 130	82

Analytes reported as N.D. were not present above the stated limit of detection.

SEQUOIA ANALYTICAL - ELAP #1210

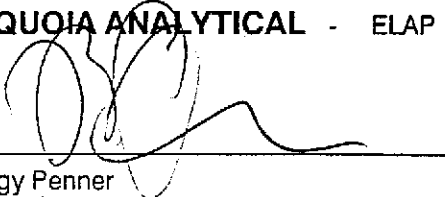
Peggy Penner
Project Manager





Blaine Tech Services 1680 Rogers Avenue San Jose, CA 95112	Client Proj. ID: Chevron 9-5607/970415-C2 Sample Descript: C-12 Matrix: LIQUID Analysis Method: 8015Mod/8020 Lab Number: 9704910-07	Sampled: 04/15/97 Received: 04/16/97 Analyzed: 04/21/97 Reported: 04/25/97
Attention: Fran Thie		

QC Batch Number: GC042197BTEX01A
Instrument ID: GCHP01

Total Purgeable Petroleum Hydrocarbons (TPPH) with BTEX and MTBE

Analyte	Detection Limit ug/L	Sample Results ug/L
TPPH as Gas	500	2500
Methyl t-Butyl Ether	25	43
Benzene	5.0	350
Toluene	5.0	29
Ethyl Benzene	5.0	92
Xylenes (Total)	5.0	200
Chromatogram Pattern:		Gas
Surrogates	Control Limits %	% Recovery
Trifluorotoluene	70 130	113

Analytes reported as N.D. were not present above the stated limit of detection.

SEQUOIA ANALYTICAL - ELAP #1210

Peggy Penner
Project Manager





Blaine Tech Services 1680 Rogers Avenue San Jose, CA 95112	Client Proj. ID: Chevron 9-5607/970415-C2 Sample Descript: C-15 Matrix: LIQUID Analysis Method: 8015Mod/8020 Lab Number: 9704910-08	Sampled: 04/15/97 Received: 04/16/97 Analyzed: 04/19/97 Reported: 04/25/97
Attention: Fran Thie		

QC Batch Number: GC041997BTEX06A
Instrument ID: GCHP06

Total Purgeable Petroleum Hydrocarbons (TPPH) with BTEX and MTBE

Analyte	Detection Limit ug/L	Sample Results ug/L
TPPH as Gas	50	510
Methyl t-Butyl Ether	2.5	N.D.
Benzene	0.50	22
Toluene	0.50	N.D.
Ethyl Benzene	0.50	N.D.
Xylenes (Total)	0.50	N.D.
Chromatogram Pattern:		Gas
Surrogates	Control Limits %	% Recovery
Trifluorotoluene	70 130	216 Q

Analytes reported as N.D. were not present above the stated limit of detection.

SEQUOIA ANALYTICAL - ELAP #1210

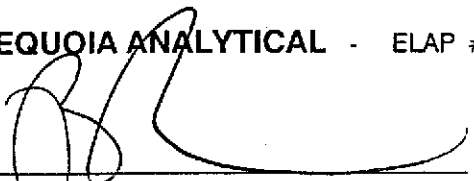
Peggy Penner
Project Manager





Blaine Tech Services 1680 Rogers Avenue San Jose, CA 95112	Client Proj. ID: Chevron 9-5607/970415-C2 Sample Descript: C-16 Matrix: LIQUID Analysis Method: 8015Mod/8020 Lab Number: 9704910-09	Sampled: 04/15/97 Received: 04/16/97 Analyzed: 04/19/97 Reported: 04/25/97
Attention: Fran Thie		

QC Batch Number: GC041997BTEX06A
Instrument ID: GCHP06

Total Purgeable Petroleum Hydrocarbons (TPPH) with BTEX and MTBE

Analyte	Detection Limit ug/L	Sample Results ug/L
TPPH as Gas	50	N.D.
Methyl t-Butyl Ether	2.5	N.D.
Benzene	0.50	N.D.
Toluene	0.50	N.D.
Ethyl Benzene	0.50	N.D.
Xylenes (Total)	0.50	N.D.
Chromatogram Pattern:		
Surrogates	Control Limits %	% Recovery
Trifluorotoluene	70 130	81

Analytes reported as N.D. were not present above the stated limit of detection.

SEQUOIA ANALYTICAL - ELAP #1210

Peggy Penner
Project Manager





Blaine Tech Services 1680 Rogers Avenue San Jose, CA 95112	Client Proj. ID: Chevron 9-5607/970415-C2 Sample Descript: TB Matrix: LIQUID Analysis Method: 8015Mod/8020 Lab Number: 9704910-10	Sampled: 04/15/97 Received: 04/16/97 Analyzed: 04/19/97 Reported: 04/25/97
Attention: Fran Thie		

QC Batch Number: GC041997BTEX06A
Instrument ID: GCHP06

Total Purgeable Petroleum Hydrocarbons (TPPH) with BTEX and MTBE

Analyte	Detection Limit ug/L	Sample Results ug/L
TPPH as Gas	50	N.D.
Methyl t-Butyl Ether	2.5	N.D.
Benzene	0.50	N.D.
Toluene	0.50	N.D.
Ethyl Benzene	0.50	N.D.
Xylenes (Total)	0.50	N.D.
Chromatogram Pattern:		
Surrogates	Control Limits %	% Recovery
Trifluorotoluene	70 130	83

Analytes reported as N.D. were not present above the stated limit of detection.

SEQUOIA ANALYTICAL - ELAP #1210

Peggy Penner
Project Manager





Blaine Tech Services
1680 Rogers Avenue
San Jose, CA 95112
Attention: Fran Thie

Client Proj. ID: Chevron 9-5607/970415-C2

Received: 04/16/97

Lab Proj. ID: 9704910

Reported: 04/25/97

LABORATORY NARRATIVE

In order to properly interpret this report, it must be reproduced in its entirety. This report contains a total of 14 pages including the laboratory narrative, sample results, quality control, and related documents as required (cover page, COC, raw data, etc.).

TPPH Note: Sample 9704910-01 was diluted 200-fold.
Sample 9704910-02 was diluted 1000-fold.
Sample 9704910-07 was diluted 10-fold.

SEQUOIA ANALYTICAL

Peggy Renner
Project Manager





Blaine Tech Services
1680 Rogers Avenue
San Jose, CA 95112
Attention: Fran Thie

Client Proj. ID: Chevron 9-5607/970415-C2

Received: 04/16/97

Lab Proj. ID: 9704F19

Reported: 05/02/97

LABORATORY NARRATIVE

In order to properly interpret this report, it must be reproduced in its entirety. This report contains a total of 3 pages including the laboratory narrative, sample results, quality control, and related documents as required (cover page, COC, raw data, etc.).

Please note: ~~MTBE did not confirm by EPA 8260, therefore all MTBE results at this site should be considered suspect.~~

SEQUOIA ANALYTICAL

Peggy Penner
Project Manager





Sequoia Analytical

680 Chesapeake Drive
404 N. Wiget Lane
819 Striker Avenue, Suite 8

Redwood City, CA 94063
Walnut Creek, CA 94598
Sacramento, CA 95834

(415) 364-9600
(510) 988-9600
(916) 921-9600

FAX (415) 364-9233
FAX (510) 988-9673
FAX (916) 921-0100

Blaine Tech Services, Inc.
1680 Rogers Avenue
San Jose, CA 95112
Attention: Fran Thie

Client Project ID: Chveron 9-5607/ 970415-C2
Matrix: Liquid

Work Order #: 9704910 -01, 07

Reported: Apr 30, 1997

QUALITY CONTROL DATA REPORT

Analyte:	Benzene	Toluene	Ethyl Benzene	Xylenes	Gas
QC Batch#:	GC042197BTEX01A	GC042197BTEX01A	GC042197BTEX01A	GC042197BTEX01A	GC042197BTEX01A
Analy. Method:	EPA 8020	EPA 8020	EPA 8020	EPA 8020	EPA 8015M
Prep. Method:	EPA 5030	EPA 5030	EPA 5030	EPA 5030	EPA 5030

Analyst:	Heider	Heider	Heider	Heider	Heider
MS/MSD #:	970487301	970487301	970487301	970487301	970487301
Sample Conc.:	N.D.	N.D.	N.D.	N.D.	N.D.
Prepared Date:	4/21/97	4/21/97	4/21/97	4/21/97	4/21/97
Analyzed Date:	4/21/97	4/21/97	4/21/97	4/21/97	4/21/97
Instrument I.D.#:	GCHP01	GCHP01	GCHP01	GCHP01	GCHP01
Conc. Spiked:	10 µg/L	10 µg/L	10 µg/L	30 µg/L	60 µg/L
Result:	13	12	12	36	68
MS % Recovery:	130	120	120	120	113
Dup. Result:	11	11	11	32	61
MSD % Recov.:	110	110	110	107	102
RPD:	17	8.7	8.7	12	11
RPD Limit:	0-50	0-50	0-50	0-50	0-50

LCS #:	BLK042197BSA	BLK042197BSA	LK042197BSA	BLK042197BSA	BLK042197BSA
Prepared Date:	4/21/97	4/21/97	4/21/97	4/21/97	4/21/97
Analyzed Date:	4/21/97	4/21/97	4/21/97	4/21/97	4/21/97
Instrument I.D.#:	GCHP01	GCHP01	GCHP01	GCHP01	GCHP01
Conc. Spiked:	10 µg/L	10 µg/L	10 µg/L	30 µg/L	60 µg/L
LCS Result:	11	11	11	32	60
LCS % Recov.:	110	110	110	107	100

MS/MSD	60-140	60-140	60-140	60-140	60-140
LCS	70-130	70-130	70-130	70-130	70-130
Control Limits					

SEQUOIA ANALYTICAL

Peggy Fenner
Project Manager

Please Note:
The LCS is a control sample of known, interferent-free matrix that is analyzed using the same reagents, preparation, and analytical methods employed for the samples. The matrix spike is an aliquot of sample fortified with known quantities of specific compounds and subjected to the entire analytical procedure. If the recovery of analytes from the matrix spike does not fall within specified control limits due to matrix interference, the LCS recovery is to be used to validate the batch.

** MS=Matrix Spike, MSD=MS Duplicate, RPD=Relative % Difference

9704910.BLA <1>





Sequoia Analytical

680 Chesapeake Drive
404 N. Wiget Lane
819 Striker Avenue, Suite 8

Redwood City, CA 94063
Walnut Creek, CA 94598
Sacramento, CA 95834

(415) 364-9600
(510) 988-9600
(916) 921-9600

FAX (415) 364-9233
FAX (510) 988-9673
FAX (916) 921-0100

Blaine Tech Services, Inc.
1680 Rogers Avenue
San Jose, CA 95112
Attention: Fran Thie

Client Project ID: Chveron 9-5607/ 970415-C2
Matrix: Liquid

Work Order #: 9704910 -02

Reported: Apr 30, 1997

QUALITY CONTROL DATA REPORT

Analyte:	Benzene	Toluene	Ethyl Benzene	Xylenes	Gas
QC Batch#:	GC042297BTEX06A	GC042297BTEX06A	GC042297BTEX06A	GC042297BTEX06A	GC042297BTEX06A
Analy. Method:	EPA 8020	EPA 8020	EPA 8020	EPA 8020	EPA 8015M
Prep. Method:	EPA 5030	EPA 5030	EPA 5030	EPA 5030	EPA 5030
Analyst:	A. Porter	A. Porter	A. Porter	A. Porter	A. Porter
MS/MSD #:	970487303	970487303	970487303	970487303	970487303
Sample Conc.:	N.D.	N.D.	N.D.	N.D.	N.D.
Prepared Date:	4/22/97	4/22/97	4/22/97	4/22/97	4/22/97
Analyzed Date:	4/22/97	4/22/97	4/22/97	4/22/97	4/22/97
Instrument I.D.#:	GCHP06	GCHP06	GCHP06	GCHP06	GCHP06
Conc. Spiked:	10 µg/L	10 µg/L	10 µg/L	30 µg/L	60 µg/L
Result:	8.0	8.5	9.0	27	71
MS % Recovery:	80	85	90	90	118
Dup. Result:	8.6	9.1	9.7	29	76
MSD % Recov.:	86	91	97	97	127
RPD:	7.2	6.8	7.5	7.1	6.8
RPD Limit:	0-50	0-50	0-50	0-50	0-50

LCS #:	BLK042297BSA	BLK042297BSA	LK042297BSA	BLK042297BSA	BLK042297BSA
Prepared Date:	4/22/97	4/22/97	4/22/97	4/22/97	4/22/97
Analyzed Date:	4/22/97	4/22/97	4/22/97	4/22/97	4/22/97
Instrument I.D.#:	GCHP06	GCHP06	GCHP06	GCHP06	GCHP06
Conc. Spiked:	10 µg/L	10 µg/L	10 µg/L	30 µg/L	60 µg/L
LCS Result:	8.8	9.3	9.9	29	77
LCS % Recov.:	88	93	99	97	128

MS/MSD	60-140	60-140	60-140	60-140	60-140
LCS	70-130	70-130	70-130	70-130	70-130
Control Limits					

SEQUOIA ANALYTICAL

Peggy Penner
Project Manager

Please Note:

The LCS is a control sample of known, interferent-free matrix that is analyzed using the same reagents, preparation, and analytical methods employed for the samples. The matrix spike is an aliquot of sample fortified with known quantities of specific compounds and subjected to the entire analytical procedure. If the recovery of analytes from the matrix spike does not fall within specified control limits due to matrix interference, the LCS recovery is to be used to validate the batch.

** MS=Matrix Spike, MSD=MS Duplicate, RPD=Relative % Difference

9704910.BLA <2>





Blaine Tech Services, Inc.
1680 Rogers Avenue
San Jose, CA 95112
Attention: Fran Thie

Client Project ID: Chveron 9-5607/ 970415-C2
Matrix: Liquid

Work Order #: 9704910 -03 -06, 08 -10

Reported: Apr 30, 1997

QUALITY CONTROL DATA REPORT

Analyte:	Benzene	Toluene	Ethyl Benzene	Xylenes	Gas
QC Batch#:	GC041997BTEX06A	GC041997BTEX06A	GC041997BTEX06A	GC041997BTEX06A	GC041997BTEX06A
Analy. Method:	EPA 8020	EPA 8020	EPA 8020	EPA 8020	EPA 8015M
Prep. Method:	EPA 5030	EPA 5030	EPA 5030	EPA 5030	EPA 5030

Analyst:	Heider	Heider	Heider	Heider	Heider
MS/MSD #:	970466105	970466105	970466105	970466105	970466105
Sample Conc.:	N.D.	N.D.	N.D.	N.D.	N.D.
Prepared Date:	4/19/97	4/19/97	4/19/97	4/19/97	4/19/97
Analyzed Date:	4/19/97	4/19/97	4/19/97	4/19/97	4/19/97
Instrument I.D.#:	GCHP06	GCHP06	GCHP06	GCHP06	GCHP06
Conc. Spiked:	10 µg/L	10 µg/L	10 µg/L	30 µg/L	60 µg/L
Result:	8.8	8.7	8.8	26	72
MS % Recovery:	88	87	88	87	120
Dup. Result:	8.9	8.8	8.9	26	71
MSD % Recov.:	89	88	89	87	118
RPD:	1.1	1.1	1.1	0.0	1.4
RPD Limit:	0-50	0-50	0-50	0-50	0-50

LCS #:	BLK041997BSA	BLK041997BSA	LK041997BSA	BLK041997BSA	BLK041997BSA
Prepared Date:	4/19/97	4/19/97	4/19/97	4/19/97	4/19/97
Analyzed Date:	4/19/97	4/19/97	4/19/97	4/19/97	4/19/97
Instrument I.D.#:	GCHP06	GCHP06	GCHP06	GCHP06	GCHP06
Conc. Spiked:	10 µg/L	10 µg/L	10 µg/L	30 µg/L	60 µg/L
LCS Result:	9.0	9.0	8.9	26	72
LCS % Recov.:	90	90	89	87	120

MS/MSD	60-140	60-140	60-140	60-140	60-140
LCS	70-130	70-130	70-130	70-130	70-130
Control Limits					

SEQUOIA ANALYTICAL

Peggy Penner
Project Manager

Please Note:

The LCS is a control sample of known, interferent-free matrix that is analyzed using the same reagents, preparation, and analytical methods employed for the samples. The matrix spike is an aliquot of sample fortified with known quantities of specific compounds and subjected to the entire analytical procedure. If the recovery of analytes from the matrix spike does not fall within specified control limits due to matrix interference, the LCS recovery is to be used to validate the batch.

** MS= Matrix Spike, MSD=MS Duplicate, RPD=Relative % Difference

9704910.BLA <3>





Blaine Tech Services, Inc.
1680 Rogers Avenue
San Jose, CA 95112
Attention: Fran Thie

Client Project ID: Chevron 9-5607 / 970415-C2
Matrix: Liquid

Work Order #: 9704F19 -01

Reported: May 7, 1997

QUALITY CONTROL DATA REPORT

Analyte: MTBE

QC Batch#: MS050197MTBEH6A
Analy. Method: EPA 8240
Prep. Method: N.A.

Analyst: L. Duong
MS/MSD #: 9704F1901
Sample Conc.: N.D.
Prepared Date: -
Analyzed Date: 5/1/97
Instrument I.D.#: H6
Conc. Spiked: 50 µg/L

Result: 54
MS % Recovery: 108

Dup. Result: 54
MSD % Recov.: 108

RPD: 0.0
RPD Limit: 0-20

LCS #: MB050197

Prepared Date: -
Analyzed Date: 5/1/97
Instrument I.D.#: H6
Conc. Spiked: 50 µg/L

LCS Result: 53
LCS % Recov.: 106

MS/MSD 60-140
LCS 70-130
Control Limits

SEQUOIA ANALYTICAL

Peggy Penner
Project Manager

Please Note:

The LCS is a control sample of known, interferent-free matrix that is analyzed using the same reagents, preparation, and analytical methods employed for the samples. The matrix spike is an aliquot of sample fortified with known quantities of specific compounds and subjected to the entire analytical procedure. If the recovery of analytes from the matrix spike does not fall within specified control limits due to matrix interference, the LCS recovery is to be used to validate the batch.

** MS=Matrix Spike, MSD=MS Duplicate, RPD=Relative % Difference

9704F19.BLA <1>



Fax copy of Lab Report and COC to Chevron Contact: No

Chain-of-Custody-Record

Chevron U.S.A. Inc. P.O. BOX 5004 San Ramon, CA 94583 FAX (415)842-9591	Chevron Facility Number <u>9-5607</u> Facility Address <u>5269 Crow Canyon Rd., Castro Valley, CA</u> Consultant Project Number <u>970415-CZ</u> Consultant Name <u>Blaine Tech Services, Inc.</u> Address <u>1680 Rogers Ave., San Jose, CA 95112</u> Project Contact (Name) <u>Fran Thie</u> (Phone) <u>408-573-0555</u> (Fax Number) <u>408-573-7771</u>	Chevron Contact (Name) <u>Brett Hunter</u> (Phone) <u>(510) 842-8695</u> Laboratory Name <u>Sequoia</u> Laboratory Release Number <u>9033495</u> Samples Collected by (Name) <u>KEVIN CARLIN</u> Collection Date <u>4-15-97</u> Signature <u>[Signature]</u>
--	---	--

Sample Number	Lab Sample Number	Number of Containers	Matrix S = Soil A = Air W = Water C = Charcoal	Type G = Grab C = Composite D = Discrete	Time	Sample Preservation	Iced (Yes or No)	Analytes To Be Performed <u>9704910</u>											Remarks
								STX + TPH GAS+MTBE (8020 + 8015)	TPH Gaseous (8015)	Oil and Grease (8020)	Purgeable Hydrocarbons (8010)	Purgeable Aromatics (8020)	Purgeable Organics (8140)	Extractable Organics (8270)	Metals Cd, Cr, Pb, Zn, Ni (CAP or AA)				
C-1	1	3	W		12:50	HCL	Y	X											
C-3	2	3	W		13:10	HCL	Y	X											
C-8	3	3	W		9:14	HCL	Y	X											
C-10A	4	3	W		9:41	HCL	Y	X											
C-10B	5	3	W		10:00	HCL	Y	X											AP 16 3 47
C-11	6	3	W		12:00	HCL	Y	X											
C-12	7	3	W		12:24	HCL	Y	X											
C-15	8	3	W		11:23	HCL	Y	X											
C-16	9	3	W		10:55	HCL	Y	X											
TB	10	2	W			HCL	Y	X											

Relinquished By (Signature) <u>[Signature]</u>	Organization <u>BTS</u>	Date/Time <u>4/10</u> <u>4/16/97</u>	Received By (Signature) <u>[Signature]</u>	Organization <u>SEQ</u>	Date/Time <u>4/10</u> <u>4/16/97</u>	Turn Around Time (Circle Choice) 24 Hrs. 48 Hrs. 5 Days 10 Days As Contracted
Relinquished By (Signature) <u>[Signature]</u>	Organization <u>SEQ</u>	Date/Time <u>1547</u> <u>4/16/97</u>	Received By (Signature)	Organization	Date/Time	
Relinquished By (Signature)	Organization	Date/Time	Received For Laboratory By (Signature) <u>[Signature]</u>		Date/Time <u>4-16-97 1547</u>	

COC-3.DWG/03 11/1/97

Field Data Sheets

WELL GAUGING DATA

Project # 990415-02 Date 4-15-97 Client Chevron

Site 5269 Crow Canyon Rd Castro Valley Ca.

Well I.D.	Well Size (in.)	Sheen/Odor	Depth to Immiscible Liquid (feet)	Thickness of Immiscible Liquid (ft.)	Volume of Immiscibles Removed (ml)	Depth to Water (feet)	Depth to Well Bottom (feet)	Survey Point: TOB or TOC
C-1	4					43.11	19.34	TOC
C-2	4					16.05	44.65	
C-3	4					22.02	31.95	
C-5	4					23.31	32.04	
C-6			Inaccessible - Filled over					
C-7	2					7.88	26.78	
C-8	2					6.50	25.10	
C-10A	3					18.37	22.79	
C-10B	3					18.74	34.35	
C-11	3					17.95	33.80	
C-12	3					11.53	29.64	
C-13	3					8.69	28.30	
C-14	3					7.15	27.88	
C-15	3					10.89	19.52	
C-16	3					12.03	30.59	

CHEVRON WELL MONITORING DATA SHEET

Project #: 970415-C2	Station #: 9-5607
Sampler: h.c	Date: 4-14 4-15-97
Well I.D.: 10A	Well Diameter: 2 (3) 4 6 8
Total Well Depth: 22.79	Depth to Water: 18.37
Depth to Free Product:	Thickness of Free Product (feet):
Referenced to: <u>PVC</u> Grade	D.O. Meter (if req'd): YSI HACH

Well Diameter	Multiplier	Well Diameter	Multiplier
2"	0.16	5"	1.02
3"	0.37	6"	1.47
4"	0.65	Other	radius ² * 0.163

Purge Method: <input type="checkbox"/> Bailer <input checked="" type="checkbox"/> Disposable Bailer X <input type="checkbox"/> Middleburg <input type="checkbox"/> Electric Submersible <input type="checkbox"/> Extraction Pump Other: _____	Sampling Method: <input type="checkbox"/> Bailer <input checked="" type="checkbox"/> Disposable Bailer X <input type="checkbox"/> Extraction Port Other: _____
--	---

1.6	x	3	=	4.8	Gals.
1 Case Volume (Gals.)		Specified Volumes		Calculated Volume	

Time	Temp (°F)	pH	Cond.	Gals. Removed	Observations
9:30	65.2	6.9	1000	1.5	
9:32	65.4	7.0	900	3.0	
9:39	65.4	7.0	900	5.0	

Did well dewater? Yes <input checked="" type="checkbox"/> No <input type="checkbox"/>	Gallons actually evacuated: 5.0
Sampling Time: 9:41	Sampling Date: 4-15-97
Sample I.D.: C-10A	Laboratory: <u>Sequoia</u> GTEL N. Creek Assoc. Labs
Analyzed for: <u>TPH-G</u> <u>BTEX</u> <u>MTBE</u> TPH-D Other:	
Duplicate I.D.:	Analyzed for: TPH-G BTEX MTBE TPH-D Other:
D.O. (if req'd):	Pre-purge: <input type="text"/> mg/L Post-purge: <input type="text"/> mg/L
O.R.P. (if req'd):	Pre-purge: <input type="text"/> mV Post-purge: <input type="text"/> mV

CHEVRON WELL MONITORING DATA SHEET

Project #: 970415-CZ	Station #: 9-5607
Sampler: K.C.	Date: 4-15-97
Well I.D.: C-15	Well Diameter: 2 (3) 4 6 8
Total Well Depth: 19.52	Depth to Water: 10.39
Depth to Free Product:	Thickness of Free Product (feet):
Referenced to: PVC Grade	D.O. Meter (if req'd): YSI HACH

Well Diameter	Multiplier	Well Diameter	Multiplier
2"	0.16	5"	1.02
3"	0.37	6"	1.47
4"	0.65	Other	radius ² * 0.163

Purge Method: Bailer Disposable Bailer <input checked="" type="checkbox"/> Middleburg Electric Submersible Extraction Pump Other: _____	Sampling Method: Bailer Disposable Bailer <input checked="" type="checkbox"/> Extraction Port Other: _____
--	---

3.3	x	3	=	9.9	Gals.
1 Case Volume (Gals.)		Specified Volumes		Calculated Volume	

Time	Temp (°F)	pH	Cond.	Gals. Removed	Observations
11:10	64.6	7.2	1300	3.0	
11:13	64.0	7.2	1000	6.0	
11:16	63.2	6.9	1100	10.0	

Did well dewater? Yes <input type="checkbox"/> No <input checked="" type="checkbox"/>	Gallons actually evacuated: 10
Sampling Time: 11:23	Sampling Date: 4-15-97
Sample I.D.: C-15	Laboratory: Sequoia GTEL N. Creek Assoc. Labs
Analyzed for: TPH-G BTEX MTBE TPH-D Other:	
Duplicate I.D.:	Analyzed for: TPH-G BTEX MTBE TPH-D Other:
D.O. (if req'd):	Pre-purge: mg/L
O.R.P. (if req'd):	Pre-purge: mV
	Post-purge: mg/L
	Post-purge: mV

CHEVRON WELL MONITORING DATA SHEET

Project #: 970415-C2	Station #: 9-5607
Sampler: H.C	Date: 4-15-97
Well I.D.: C-16	Well Diameter: 2 3 4 6 8
Total Well Depth: 30.59	Depth to Water: 17.03
Depth to Free Product:	Thickness of Free Product (feet):
Referenced to: PVC Grade	D.O. Meter (if req'd): YSI HACH

Well Diameter	Multiplier	Well Diameter	Multiplier
2"	0.16	5"	1.02
3"	0.37	6"	1.47
4"	0.65	Other	radius ² * 0.163

Purge Method: Bailer Disposable Bailer Middleburg Electric Submersible Extraction Pump Other: _____

Sampling Method: Bailer Disposable Bailer Extraction Port Other: _____

6.8	x	3	=	20.4	Gals.
1 Case Volume (Gals.)		Specified Volumes		Calculated Volume	

Time	Temp (°F)	pH	Cond.	Gals. Removed	Observations
10:45	76.8	7.4	1000	7	
10:46	76.2	7.2	800	14	
10:47	75.8	7.2	800	21	

Did well dewater? Yes No Gallons actually evacuated: 21

Sampling Time: 10:55 Sampling Date: 4-15-97

Sample I.D.: C-16 Laboratory: Sequoia GTEL N. Creek Assoc. Labs

Analyzed for: TPH-G BTEX MTBE TPH-D Other: _____

Duplicate I.D.: Analyzed for: TPH-G BTEX MTBE TPH-D Other: _____

D.O. (if req'd):	Pre-purge:	mg/L	Post-purge:	mg/L
O.R.P. (if req'd):	Pre-purge:	mV	Post-purge:	mV