

RECEIVED

9:30 am, Feb 26, 2008

Alameda County
Environmental Health



ENVIRONMENTAL ENGINEERING, INC
6620 Owens Drive, Suite A • Pleasanton, CA 94588-3334
TEL (925) 734-6400 • FAX (925) 734-6401

February 22, 2008

Mr. Steven Plunkett
Alameda County Health Care Services Agency
1131 Harbor Bay Parkway, Suite 250
Alameda, California 94502-6577

Subject: **#RO0000346**

Site Address: 3519 Castro Valley Boulevard, Castro Valley, CA
Castro Valley Gasoline Service Station

Dear Mr. Plunkett:

SOMA's "First Quarter 2008 Groundwater Monitoring Report" for the subject property has been uploaded to the State's GeoTracker database and Alameda County's FTP site for your review.

Thank you for your time in reviewing our report. If you have any questions or comments, please call me at (925) 734-6400.

Sincerely,

Mansour Sepehr, Ph.D., PE
Principal Hydrogeologist



Enclosure

cc: Mr. Mirazim Shakoori w/enclosure
Mr. Matt Herrick – Broadbent & Associates, Inc. w/enclosure

**First Quarter 2008
Groundwater Monitoring Report**

**Castro Valley Gasoline Service Station
3519 Castro Valley Boulevard
Castro Valley, California**

February 22, 2008

Project 2761

**Prepared for
Mr. Mirazim Shakoori
3519 Castro Valley Boulevard
Castro Valley, California 94546**



ENVIRONMENTAL ENGINEERING, INC.

6620 Owens Drive Suite A Pleasanton CA 94588 Ph: 925.734.6400 F: 925.734-6401 www.somaenv.com

CERTIFICATION

SOMA Environmental Engineering, Inc. has prepared this report on behalf of Mr. Mirazim Shakoori, property owner of 3519 Castro Valley Boulevard, Castro Valley, California to comply with requirements of Alameda County Health Care Services for the First Quarter 2008 groundwater monitoring event.



Mansour Sepehr, Ph.D., P.E.
Principal Hydrogeologist



TABLE OF CONTENTS

CERTIFICATION	i
TABLE OF CONTENTS.....	ii
LIST OF TABLES.....	iii
LIST OF FIGURES	iii
LIST OF APPENDICES	iii
1. INTRODUCTION	1
1.1 Field Activities and Laboratory Analysis for First Quarter 2008 Event ...	1
1.1.1 Field Activities	1
1.1.2 Laboratory Analysis.....	1
2. RESULTS	2
2.1 Field Measurements.....	2
2.2 Laboratory Analyses	2
3. CONCLUSIONS AND RECOMMENDATIONS.....	3

LIST OF TABLES

- Table 1: Historical Groundwater Elevations and Analytical Data
TPH-g, BTEX, and MtBE
- Table 2: Historical Groundwater Analytical Data, Gasoline Oxygenates and
Lead Scavengers

LIST OF FIGURES

- Figure 1: Site Vicinity Map
- Figure 2: Site Map Showing Locations of Existing Monitoring Wells,
Decommissioned Wells, Off-site Temporary Well Boreholes, and
Monitoring Wells Installed by SOMA
- Figure 3: Groundwater Elevation Contour Map in Feet
January 17, 2008
- Figure 4: Contour Map of TPH-g Concentrations in Groundwater
January 17, 2008
- Figure 5: Contour map of MtBE Concentrations in Groundwater (EPA Method
8260B). January 17, 2008
- Figure 6: Contour Map of TBA Concentrations in Groundwater
January 17, 2008

LIST OF APPENDICES

- Appendix A: Standard Operating Procedures for Conducting Groundwater
Monitoring Activities
- Appendix B: Table of Elevations and Coordinates for Monitoring Wells and Field
Measurements of Groundwater Sample Properties for First Quarter
2008
- Appendix C: Chain of Custody Form and Laboratory Report for the First Quarter
2008 Monitoring Event

1. INTRODUCTION

SOMA Environmental Engineering, Inc. (SOMA) has prepared this report on behalf of Mr. Mirazim Shakoori, property owner of the former BP gasoline station located at 3519 Castro Valley Boulevard, Castro Valley, California (the Site, Figure 1). The Site is located in an area of primarily residential and commercial properties.

This report summarizes results of the First Quarter 2008 groundwater monitoring event conducted at the Site on January 17, 2008. Included are the physical and chemical properties measured in the field for each groundwater sample, including pH, temperature, and electrical conductivity (EC). Laboratory analytical results for the groundwater samples are also included.

Activities were performed in accordance with general guidelines of the California Regional Water Quality Control Board (CRWQCB) and Alameda County Health Care Services (ACHCS). Appendix A details procedures used by SOMA during this monitoring event.

1.1 Field Activities and Laboratory Analysis for First Quarter 2008 Event

1.1.1 Field Activities

On January 17, 2008, five on-site monitoring wells (ESE-1, ESE-2, ESE-5, MW-6, and SOMA-1) and three off-site monitoring wells (SOMA-2 to SOMA-4) were measured for depth to groundwater. On January 17, 2008, additional field measurements and grab groundwater samples were collected from all of the monitoring wells. At MW-7, no depth to groundwater was measured and no field measurements/samples were taken because a car was parked over the well. Figure 2 shows well locations.

The top of the casing elevation data and the depth to groundwater in each monitoring well were used to calculate the groundwater elevation. The top of casing elevation was based on an elevation datum of 56.33 feet NAVD88. Appendix B includes survey data.

1.1.2 Laboratory Analysis

Pacific Analytical Laboratory, a California state-certified laboratory, analyzed groundwater samples for the following: total petroleum hydrocarbons as gasoline (TPH-g); benzene, toluene, ethylbenzene, total xylenes (collectively termed BTEX); methyl tertiary-butyl ether (MtBE); gasoline oxygenates, and lead scavengers. All were prepared using EPA Method 5030B and analyzed using Method EPA 8260B.

2. RESULTS

Following are results of field measurements and laboratory analyses for the January 17, 2008 groundwater monitoring event.

2.1 Field Measurements

Table 1 presents calculated groundwater elevation and depth to groundwater in each monitoring well. Depths to groundwater ranged from 6.59 feet in well ESE-5 to 10.01 feet in SOMA-1. Groundwater elevations ranged from 167.75 feet in SOMA-3 to 172.37 feet in MW-6. Table 1 also presents historical groundwater elevations in the monitoring wells.

The groundwater elevation contour map is displayed in Figure 3. Groundwater flow direction is southeasterly across the Site. The groundwater gradient is approximately 0.0147 feet/feet.

Since the previous monitoring event (Fourth Quarter 2007), the groundwater flow direction has remained southeasterly, and the groundwater gradient has increased. Refer to Table 1 for detailed historical groundwater elevation trends.

2.2 Laboratory Analyses

Table 1 presents laboratory analytical results of groundwater samples for TPH-g, BTEX, and MtBE. Table 2 presents laboratory analytical results of groundwater samples for gasoline oxygenates and lead scavengers.

TPH-g was below the laboratory-reporting limit in groundwater samples collected throughout the Site except at wells ESE-1 and ESE-5, where it was detected at 69.9 µg/L and 2,730 µg/L, respectively. Figure 4 displays the contour map of TPH-g concentrations in the groundwater. As illustrated, TPH-g has only minimally impacted the groundwater throughout the site.

The following BTEX analytes were observed during this monitoring event:

- In wells ESE-1 and SOMA-1, toluene, ethylbenzene, and total xylenes were below the laboratory-reporting limit, and benzene was at a low level.
- In ESE-5, toluene and total xylenes were below the laboratory-reporting limit. Benzene and ethylbenzene were at low levels.
- In ESE-2, MW-6 and off-site wells SOMA-2, SOMA-3 and SOMA-4, all BTEX analytes were below the laboratory-reporting limit.

Due to low or non-detectable levels of benzene throughout the site, no iso-concentration figure was drawn for benzene.

MtBE was below the laboratory-reporting limit in wells MW-6 and SOMA-2. Detectable MtBE concentrations ranged from 8.87 µg/L in well SOMA-4 to 80.2 µg/L in ESE-2. Figure 5 displays the contour map of MtBE concentrations in the groundwater. The MtBE plume has migrated off-site; however, only trace concentrations were detected in the off-site wells.

The following gasoline oxygenate and lead scavenger analytes were observed during this monitoring event.

- All isopropyl ether (DIPE), ethyl tertiary-butyl ether (ETBE), ethanol, 1,2-dichloroethane (1,2-DCA), and 1,2-dibromoethane (EDB) constituents were below the laboratory-reporting limit in all groundwater samples collected during this monitoring event.
- Tertiary-amyl methyl ether (TAME) was detected at 2.52 µg/L, 3.38 µg/L and 2.06 µg/L in ESE-1, ESE-2, and SOMA-1, respectively. TAME was below the laboratory-reporting limit in the remaining groundwater samples.
- Tertiary-butyl alcohol (TBA) was the most dominant gasoline oxygenate analyte detected during this monitoring event. TBA was below the laboratory-reporting limit in wells MW-6, SOMA-2, SOMA-3 and SOMA-4. Detectable TBA concentrations ranged from 17.2 µg/L in ESE-5 to 61.5 µg/L in ESE-1.

Figure 6 displays the contour map of TBA concentrations in the groundwater. As illustrated, TBA has only minimally impacted the groundwater throughout the site.

Refer to Tables 1 and 2 for detailed historical concentration trends. Appendix C includes the laboratory report and chain of custody form for the First Quarter 2008 monitoring event at the Site.

3. CONCLUSIONS AND RECOMMENDATIONS

Findings of the First Quarter 2008 groundwater monitoring event are summarized as follows:

- The groundwater flow direction has remained southeasterly across the Site.
- TBA is formed in the environment through oxidation of MtBE in the atmosphere followed by hydrolysis or through microbial oxidation of MtBE in impacted aquifer materials. In general, both the MtBE and TBA plumes appear to be centrally located in the southeastern section of the Site. This can be attributed to the south to southeasterly groundwater flow direction across the Site from the former UST cavity.

- Due to its high mobility, MtBE has migrated off-site. However, in the northern section of the Site, at well MW-6, all tested constituents were at non-detectable levels.
- The TPH-g concentration as detected in well ESE-5 was 2,730 µg/L, where there was once a source area; the other tested constituents (BTEX, MtBE, and gasoline oxygenates) were at low or non-detectable levels.

SOMA recommends the following action item:

- Adoption of *no further action* (NFA) status for the Site by the ACHCS, based on continued low to non-detectable concentration levels of contaminants.

Tables

Table 1
Historical Groundwater Elevations & Analytical Data
TPH-g, BTEX, MtBE
3519 Castro Valley Blvd, Castro Valley, CA

Monitoring Well	Date	Top of casing elevation ¹ (feet)	Depth to Groundwater (feet)	Groundwater Elevation (feet)	TPH-g (µg/L)	Benzene (µg/L)	Toluene (µg/L)	Ethyl benzene (µg/L)	Total Xylenes (µg/L)	MtBE (µg/L) 8260B
ESE-1	10/5/1992	177.69	11.22	166.47	2100	370	150	17	110	NA
	10/5/1992	177.69	NM	NM	2300	370	160	16	110	NA
	4/1/1993	177.69	8.79	168.90	5900	1500	410	110	390	NA
	6/29/1993	177.69	10.34	167.35	7600	2900	390	130	460	NA
	9/23/1993	177.69	10.91	166.78	2000	490	40	20	56	600
	9/23/1993	177.69	NM	NM	1500	420	39	19	56	550
	12/10/1993	177.69	9.93	167.76	1800	480	42	19	66	921
	12/10/1993	177.69	NM	NM	1500	380	38	17	55	770
	2/17/1994	177.69	9.64	168.05	1900	380	48	24	80	585
	2/17/1994	177.69	NM	NM	2200	430	42	19	65	491
	8/8/1994	177.69	11.72	165.97	2100	450	46	16	50	760
	10/12/1994	177.69	10.48	167.21	760	240	16	51	39	230
	1/19/1995	177.69	7.77	169.92	840	600	120	22	58	NA
	5/2/1995	177.69	8.69	169.00	2000	640	67	24	98	NA
	7/28/1995	177.69	10.12	167.57	190	<0.50	<0.50	<0.50	<1.0	NA
	11/17/1995	177.69	10.57	167.12	200	3.4	<1.0	1	<2.0	600
	2/7/1996	177.69	7.41	170.28	750	370	23	21	64	680
	4/23/1996	177.69	9.12	168.57	310	100	<1.0	<1.0	<1.0	1500
7/9/1996	177.69	10.12	167.57	730	230	74	13	63	750	
10/10/1996	177.69	10.80	166.89	420	26	1.6	7.3	12	430	

Table 1
Historical Groundwater Elevations & Analytical Data
TPH-g, BTEX, MtBE
3519 Castro Valley Blvd, Castro Valley, CA

Monitoring Well	Date	Top of casing elevation ¹ (feet)	Depth to Groundwater (feet)	Groundwater Elevation (feet)	TPH-g (µg/L)	Benzene (µg/L)	Toluene (µg/L)	Ethyl benzene (µg/L)	Total Xylenes (µg/L)	MtBE (µg/L) 8260B
ESE-1 cont.	1/20/1997	177.69	10.52	167.17	660	290	4.2	13	36	450
	4/25/1997	177.69	9.77	167.92	410	<0.5	<1.0	<1.0	<1.0	580
	7/18/1997	177.69	10.55	167.14	420	<0.5	<1.0	<1.0	<1.0	370
	10/27/1997	177.69	10.36	167.33	300	56	<1.0	6.5	<1.0	220
	1/22/1998	177.69	7.52	170.17	4200	440	9	15	17.7	1300
	4/23/1998	177.69	8.80	168.89	15000	3400	190	910	900	4900
	4/23/1998	177.69	NM	NM	15000	2800	140	730	730	4400
	7/29/1998	177.69	9.73	167.96	NA	NA	NA	NA	NA	NA
	7/30/1998	177.69	NM	NM	15000	<2.5	<5.0	<5.0	<5.0	15000
	12/17/1998	177.69	9.51	168.18	2400	73	1	2.8	4.6	2000
	3/19/1999	177.69	8.65	169.04	4700	58	<1.0	<1.0	<1.0	4700
	6/23/1999	177.69	10.51	167.18	600	170	<1.0	7.2	5	3900
	9/27/1999	177.69	10.32	167.37	920	200	<25	<25	<25	4900
	12/9/1999	177.69	10.24	167.45	460	130	1.2	5.2	1.5	5100
	3/9/2000	177.69	7.72	169.97	3000	1300	120	80	140	7300
	6/8/2000	177.69	9.40	168.29	2900	540	9.7	20	17	5200
	9/18/2000	177.69	10.05	167.64	890	3.4	<0.5	1.4	<0.5	2800
	12/14/2000	177.69	8.20	169.49	1600	11.1	<0.5	<0.5	<0.5	2730
	3/21/2001	177.69	9.75	167.94	5700	2.28	<0.5	0.51	<1.5	6810
	6/18/2001	177.69	10.21	167.48	2000	152	0.669	3.62	2.34	1980
	9/18/2001	177.69	10.30	167.39	2500	57.1	<5.0	6.25	<15	2090
	12/13/2001	177.69	9.82	167.87	2800	208	6.05	8.54	9.66	2030
	3/14/2002	177.69	9.10	168.59	1800	140	6.31	4.5	9.41	1970
	6/19/2002	177.69	9.92	167.77	1100	220	2.02	4.23	3.8	1280
9/10/2002	177.69	10.21	167.48	490	39	2.9	<2.0	4.9	670	
12/16/2002	177.69	8.56	169.13	730	140	6	3.2	9.1	670	

Table 1
Historical Groundwater Elevations & Analytical Data
TPH-g, BTEX, MtBE
3519 Castro Valley Blvd, Castro Valley, CA

Monitoring Well	Date	Top of casing elevation ¹ (feet)	Depth to Groundwater (feet)	Groundwater Elevation (feet)	TPH-g (µg/L)	Benzene (µg/L)	Toluene (µg/L)	Ethyl benzene (µg/L)	Total Xylenes (µg/L)	MtBE (µg/L) 8260B
ESE-1 cont.	3/11/2003	177.69	9.40	168.29	1700	490	21	22	41	530
	6/17/2003	177.69	9.86	167.83	1300	140	<10	<10	<10	480
	12/9/2003	177.69	9.32	168.37	1400	390	12	14	26.1	260
	2/26/2004	177.69	7.71	169.98	3200	880	50	44	89	200
	5/21/2004	177.69	10.19	167.50	1500	370	10	14	25.2	140
	8/10/2004	180.24	10.41	169.83	460	390	7	8.1	15.4	110
	10/19/2004	180.24	10.40	169.84	1600	490	13	12	25.3	110
	1/14/2005	180.24	8.26	171.98	790 Z	420	26	19	52	91
	4/14/2005	180.24	8.77	171.47	3020	766	25.6	21.3	25.26	88.2
	7/7/2005	180.24	9.94	170.30	1940	440	15.5	15.7	21	80.6
	11/15/2005	180.24	10.21	170.03	1260	259	6.2	8.2	10.81	45.8
	2/8/2006	180.24	9.01	171.23	1430	332	13.6	18.1	25.03	43
	4/27/2006	180.24	9.14	171.10	1,600	519	23.2	32.4	40.20	63.4
	8/1/2006	180.24	9.92	170.32	1,530	395	11.8	25.4	28.01	40
	10/19/2006	180.24	10.34	169.90	1,230	327	10.2	21.6	21.19	29.6
	1/12/2007	180.24	9.84	170.40	561	153	7.18	14.4	14.95	30.9
	4/17/2007	180.24	9.78	170.46	467	192	7.59	13.8	16.42	30.4
7/17/2007	180.24	9.82	170.42	755	271	8.6	17.8	22.06	26.7	
10/16/2007	180.24	8.99	171.25	164	80.2	<2.0	5.24	2.47	16.6	
	1/17/2008	180.24	9.35	170.89	70	10.8	<2.0	<0.50	<2.0	19.3
ESE-2	10/5/1992	178.23	11.68	166.55	300	5.4	16	3.9	45	NA
	4/1/1993	178.23	9.17	169.06	240	27	<0.5	17	2.6	123
	6/29/1993	178.23	10.88	167.35	1700	260	24	110	23	NA
	6/29/1993	178.23	NM	NM	1300	240	17	110	25	NA
	9/23/1993	178.23	11.56	166.67	240	3.1	0.5	0.6	2.5	643
	12/10/1993	178.23	10.48	167.75	250	2.4	2.4	1.5	11	940

Table 1
Historical Groundwater Elevations & Analytical Data
TPH-g, BTEX, MtBE
3519 Castro Valley Blvd, Castro Valley, CA

Monitoring Well	Date	Top of casing elevation ¹ (feet)	Depth to Groundwater (feet)	Groundwater Elevation (feet)	TPH-g (µg/L)	Benzene (µg/L)	Toluene (µg/L)	Ethyl benzene (µg/L)	Total Xylenes (µg/L)	MtBE (µg/L) 8260B
ESE-2 cont	2/17/1994	178.23	10.06	168.17	900	<0.5	<0.5	<0.5	<0.5	930
	8/8/1994	178.23	11.11	167.12	750	<0.5	<0.5	<0.5	<0.5	1400
	10/12/1994	178.23	11.31	166.92	1700	<0.5	<0.5	<0.5	<0.5	3000
	1/19/1995	178.23	8.25	169.98	300	2	0.9	0.7	1	NA
	5/2/1995	178.23	9.21	169.02	1200	4	<2.5	<2.5	<5	NA
	7/28/1995	178.23	10.64	167.59	2000	<2.5	<2.5	<2.5	<5	NA
	11/17/1995	178.23	11.13	167.10	3600	<25	<25	<25	<50	12000
	11/17/1995	178.23	NM	NM	3400	<25	<25	<25	<50	12000
	2/7/1996	178.23	7.94	170.29	450	<0.5	<1	<1	<1	2300
	4/23/1996	178.23	9.73	168.50	260	0.9	<1	<1	<1	8600
	7/9/1996	178.23	10.70	167.53	780	<2.5	<5	<5	<5	13393
	10/10/1996	178.23	11.39	166.84	2900	<0.5	<1	<1	<1	12000
	1/20/1997	178.23	9.04	169.19	<250	<2.5	<5	<5	<5	13000
	4/25/1997	178.23	10.31	167.92	2700	<0.5	<1	<1	<1	15000
	7/18/1997	178.23	11.02	167.21	11000	<5	<10	<10	<10	11000
	10/27/1997	178.23	10.93	167.30	6100	<2.5	<5.0	<5.0	<5.0	7100
	10/27/1997	178.23	NM	NM	6600	<2.5	<5.0	<5.0	<5.0	7400
	1/22/1998	178.23	7.93	170.30	13000	<0.5	<1	<1	<1	10000
	1/22/1998	178.23	NM	NM	13000	<0.5	<1	<1	<1	10000
	4/23/1998	178.23	9.34	168.89	19000	<5	<10	<10	<10	36000
	7/29/1998	178.23	10.29	167.94	NA	NA	NA	NA	NA	NA
	7/30/1998	178.23	NM	NM	19000	<5	<10	<10	<10	36000
	12/17/1998	178.23	10.20	168.03	12000	<5	<5	<5	<5	13000
3/19/1999	178.23	9.02	169.21	18000	160	<1	<1	<1	18000	
6/23/1999	178.23	9.99	168.24	280	<1	<1	<1	<1	16000	
9/27/1999	178.23	10.69	167.54	<500	<25	<25	<25	<25	12000	
12/9/1999	178.23	11.26	166.97	<50	<0.3	<0.3	<0.3	<0.6	12000	

Table 1
Historical Groundwater Elevations & Analytical Data
TPH-g, BTEX, MtBE
3519 Castro Valley Blvd, Castro Valley, CA

Monitoring Well	Date	Top of casing elevation ¹ (feet)	Depth to Groundwater (feet)	Groundwater Elevation (feet)	TPH-g (µg/L)	Benzene (µg/L)	Toluene (µg/L)	Ethyl benzene (µg/L)	Total Xylenes (µg/L)	MtBE (µg/L) 8260B
ESE-2 cont	3/9/2000	178.23	7.95	170.28	<50	1.6	<0.5	<0.5	<0.5	7900
	6/8/2000	178.23	9.66	168.57	1600	<0.5	0.73	<0.5	2.2	9400
	12/14/2000	178.23	11.15	167.08	6000	0.75	<0.5	<0.5	<0.5	11200
	3/21/2001	178.23	10.35	167.88	6900	786	45.7	37.7	71.5	3790
	6/18/2001	178.23	11.24	166.99	6400	<2.5	<2.5	<2.5	<7.5	9320
	9/18/2001	178.23	11.35	166.88	4800	<12.5	<12.5	<12.5	<37.5	6960
	12/13/2001	178.23	10.97	167.26	59000	0.592	<0.5	<0.5	<1	5940
	3/14/2002	178.23	10.13	168.10	4500	76	<0.5	<0.5	<1	6660
	6/19/2002	178.23	10.91	167.32	250	<12.5	<12.5	<12.5	<25	4900
	9/10/2002	178.23	10.82	167.41	1500	<5	<5	<5	6.3	3100
	12/16/2002	178.23	7.87	170.36	1400	<5	<5	<5	<5	2400
	3/11/2003	178.23	10.24	167.99	2800	<10	<10	<10	<10	4800
	6/17/2003	178.23	10.19	168.04	10000	<100	<100	<100	<100	4400
	12/9/2003	178.23	9.97	168.26	<50	<0.5	<0.5	<0.5	<0.5	3400
	2/26/2004	178.23	7.89	170.34	<50	<0.5	<0.5	<0.5	<0.5	3000
	5/21/2004	178.23	10.70	167.53	<50	<0.5	<0.5	<0.5	<0.5	1100
	8/10/2004	180.79	10.99	169.80	<50	<0.5	<0.5	<0.5	<0.5	550
	10/19/2004	180.79	10.46	170.33	<50	<0.5	<0.5	<0.5	<0.5	410
	1/14/2005	180.79	8.66	172.13	<50	<8.3	<8.3	<8.3	<8.3	1200
	4/14/2005	180.79	9.38	171.41	<860	<2.15	<2.15	<2.15	<4.30	1020
	7/7/2005	180.79	10.46	170.33	<860	<2.15	<8.60	<2.15	<4.30	378
	11/15/2005	180.79	10.55	170.24	<50	<0.5	<2.0	<0.5	<1.0	210
	2/8/2006	180.79	9.46	171.33	<215	<2.15	<8.6	<2.15	<4.3	419
4/27/2006	180.79	10.67	170.12	<100	1.71	<4.0	<1.0	<2.0	432	
8/1/2006	180.79	10.29	170.50	<100	2.83	<4.0	<1.0	<2.0	222	
10/19/2006	180.79	10.65	170.14	<50	0.8	<2.0	<0.5	<1.0	221	

Table 1
Historical Groundwater Elevations & Analytical Data
TPH-g, BTEX, MtBE
3519 Castro Valley Blvd, Castro Valley, CA

Monitoring Well	Date	Top of casing elevation ¹ (feet)	Depth to Groundwater (feet)	Groundwater Elevation (feet)	TPH-g (µg/L)	Benzene (µg/L)	Toluene (µg/L)	Ethyl benzene (µg/L)	Total Xylenes (µg/L)	MtBE (µg/L) 8260B
ESE-2 cont	1/12/2007	180.79	NM	NM	NA	NA	NA	NA	NA	NA
	4/17/2007	180.79	10.20	170.59	<50	3.17	<2.0	4.49	<2.0	158
	7/17/2007	180.79	10.31	170.48	<50	1.65	<2.0	<0.5	<2.0	105
	10/16/2007	180.79	9.22	171.57	<50	5.67	<2.0	<0.5	<2.0	73.9
	1/17/2008	180.79	9.88	170.91	<50.0	<0.50	<2.0	<0.50	<2.0	80.2
ESE-3	10/5/1992	178.20	10.58	167.62	430	57	31	3.6	34	NA
	4/1/1993	178.20	8.14	170.06	2400	460	220	74	210	NA
	6/29/1993	178.20	9.72	168.48	280	56	14	15	13	NA
	9/23/1993	178.20	10.46	167.74	72	13	3.5	1.7	4.1	NA
	12/10/1993	178.20	9.30	168.90	270	71	32	6.1	33	NA
	2/17/1994	178.20	8.97	169.23	520	140	10	20	33	5.74
	8/8/1994	178.20	10.02	168.18	<50	8.8	1.6	1.6	2.3	<5.0
	10/12/1994	178.20	10.32	167.88	470	190	6.4	15	18	<5.0
	1/19/1995	178.20	7.40	170.80	330	260	27	21	20	NA
	5/2/1995	178.20	8.26	169.94	530	180	30	23	44	NA
	7/28/1995	178.20	9.54	168.66	<50	<0.50	<0.50	<0.50	<1	NA
	11/17/1995	178.20	10.04	168.16	<50	1.7	<0.50	<0.50	<1	<5.0
	2/7/1996	178.20	7.08	171.12	<50	8.6	<1	<1	<1	<10
	4/1/2396	178.20	8.79	169.41	<50	7.6	<1	<1	<1	65
	7/9/1996	178.20	10.09	168.11	<50	12	2.6	2	3.9	26
	10/10/1996	178.20	10.48	167.72	NA	NA	NA	NA	NA	NA
	10/11/1996	178.20	NM	NM	260	140	<1	<1	2.6	<10
	1/20/1997	178.20	8.65	169.55	<50	1.5	1.7	<1	<1	14
4/25/1997	178.20	10.02	168.18	<50	<0.5	<1	<1	<1	14	
7/18/1997	178.20	10.66	167.54	10000	1400	1400	300	1280	<250	
10/27/1997	178.20	9.83	168.37	<250	<2.5	<5.0	<5.0	36	<50	

Table 1
Historical Groundwater Elevations & Analytical Data
TPH-g, BTEX, MtBE
3519 Castro Valley Blvd, Castro Valley, CA

Monitoring Well	Date	Top of casing elevation ¹ (feet)	Depth to Groundwater (feet)	Groundwater Elevation (feet)	TPH-g (µg/L)	Benzene (µg/L)	Toluene (µg/L)	Ethyl benzene (µg/L)	Total Xylenes (µg/L)	MtBE (µg/L) 8260B
ESE-3 cont.	1/22/1998	178.20	7.06	171.14	130	<0.5	<1.0	<1.0	<1.0	120
	4/23/1998	178.20	8.44	169.76	4800	560	<10	15	<10	4000
	7/29/1998	178.20	9.27	168.93	NA	NA	NA	NA	NA	NA
	7/30/1998	178.20	NM	NM	1800	6.2	<5.0	<5.0	<5.0	1700
	12/17/1998	178.20	9.15	169.05	600	54	<1.0	2.1	4.9	340/480
	3/19/1999	178.20	8.14	170.06	2000	260	4.4	13	28	870
	6/23/1999	178.20	9.44	168.76	290	91	<1.0	8.3	16	240
	9/27/1999	178.20	9.69	168.51	130	35	<1.0	2.7	3.8	100
	12/9/1999	178.20	10.99	167.21	380	84	1.7	8.7	6.3	160
	3/9/2000	178.20	7.12	171.08	950	190	4.6	39	62	350
	6/8/2000	178.20	10.92	167.28	300	37	<0.5	2.3	1.3	400
	9/18/2000	178.20	11.12	167.08	920	140	1.3	15	4.8	170
	12/14/2000	178.20	9.70	168.50	320	64	<0.5	6.24	1.76	201
	3/21/2001	178.20	10.07	168.13	680	80.5	0.546	21.1	18.2	398
	6/18/2001	178.20	11.42	166.78	380	47	<0.5	3.11	<1.5	242
	9/18/2001	178.20	11.55	166.65	340	54.8	<0.5	4.36	<1.5	79.7
	12/13/2001	178.20	10.12	168.08	270	31.4	<0.5	1.31	2.24	129
	3/14/2002	178.20	9.84	168.36	670	89.8	0.769	23.4	30.4	413
	6/19/2002	178.20	10.57	167.63	130	18.6	<0.5	<0.5	<1	166
	9/10/2002	178.20	9.90	168.30	88	12	<0.5	<0.5	<0.5	93
12/16/2002	178.20	9.23	168.97	290	55	17	3.7	14	78	
3/11/2003	178.20	9.05	169.15	100	3.4	<0.5	0.54	<0.50	140	
6/17/2003	178.20	9.30	168.90	520	17	<5	5.3	<5	130	

Table 1
Historical Groundwater Elevations & Analytical Data
TPH-g, BTEX, MtBE
3519 Castro Valley Blvd, Castro Valley, CA

Monitoring Well	Date	Top of casing elevation ¹ (feet)	Depth to Groundwater (feet)	Groundwater Elevation (feet)	TPH-g (µg/L)	Benzene (µg/L)	Toluene (µg/L)	Ethyl benzene (µg/L)	Total Xylenes (µg/L)	MtBE (µg/L) 8260B
ESE-4	10/5/1992	177.73	10.33	167.40	98	7.2	1.3	1.1	6.1	NA
	4/1/1993	177.73	7.88	169.85	550	93	20	23	33	NA
	6/29/1993	177.66	8.33	169.33	150	23	0.6	5.4	0.5	54
	9/23/1993	177.66	10.05	167.61	110	14	1.7	3.2	4.6	NA
	12/10/1993	177.66	8.95	168.71	110	21	7.2	4.2	10	28.75
	2/17/1994	177.66	8.65	169.01	210	26	1.2	4.7	11	113
	8/8/1994	177.66	9.76	167.90	76	9.6	<0.5	2	<0.5	62
	10/12/1994	177.66	9.62	168.04	<50	<0.5	<0.5	<0.5	<0.5	44
	1/19/1995	177.66	6.97	170.69	140	56	14	24	23	NA
	5/2/1995	177.66	7.85	169.81	130	21	2.8	8.6	8.2	NA
	7/28/1995	177.66	9.20	168.46	<50	<0.5	<0.5	<0.5	<1	NA
	11/17/1995	177.66	9.68	167.98	<50	<0.5	0.6	<0.5	<1	18
	2/7/1996	177.66	6.59	171.07	100	2.6	<1	1.6	4.1	42
	4/23/1996	177.66	8.30	169.36	160	37	15	16	31	43
	7/9/1996	177.66	9.21	168.45	60	17	1.5	6.8	11.6	27
	10/10/1996	177.66	9.97	167.69	NA	NA	NA	NA	NA	NA
	10/11/1996	177.66	NM	NM	<50	<0.5	<1.0	<1.0	<1.0	18
	1/20/1997	177.66	7.68	169.98	<50	<0.5	<1.0	<1.0	<1.0	130
	4/25/1997	177.66	9.15	168.51	<250	<2.5	<5.0	<5.0	<5.0	<50
	7/18/1997	177.66	9.71	167.95	<50	15	<10	<10	<10	<100
10/27/1997	177.66	9.38	168.28	<250	<2.5	<5.0	<5.0	<5.0	<50	
1/22/1998	177.66	6.59	171.07	<50	<0.5	<1.0	<1.0	<1.0	<10	
4/23/1998	177.66	7.90	169.76	<250	<2.5	<5.0	<5.0	<5.0	<50	
7/29/1998	177.66	8.96	168.70	NA	NA	NA	NA	NA	NA	
7/30/1998	177.66	NM	NM	<50	<0.5	<1.0	<1.0	<1.0	<10	
12/17/1998	177.66	8.32	169.34	NA	NA	NA	NA	NA	NA	

Table 1
Historical Groundwater Elevations & Analytical Data
TPH-g, BTEX, MtBE
3519 Castro Valley Blvd, Castro Valley, CA

Monitoring Well	Date	Top of casing elevation ¹ (feet)	Depth to Groundwater (feet)	Groundwater Elevation (feet)	TPH-g (µg/L)	Benzene (µg/L)	Toluene (µg/L)	Ethyl benzene (µg/L)	Total Xylenes (µg/L)	MtBE (µg/L) 8260B
ESE-4 cont.	3/19/1999	177.66	7.71	169.95	NA	NA	NA	NA	NA	NA
	6/23/1999	177.66	8.78	168.88	NA	NA	NA	NA	NA	NA
	9/27/1999	177.66	9.27	168.39	NA	NA	NA	NA	NA	NA
	12/9/1999	177.66	9.21	168.45	NA	NA	NA	NA	NA	NA
	3/9/2000	177.66	6.82	170.84	NA	NA	NA	NA	NA	NA
	6/8/2000	177.66	8.72	168.94	NA	NA	NA	NA	NA	NA
	9/18/2000	177.66	8.72	168.94	NA	NA	NA	NA	NA	NA
	12/14/2000	177.66	8.61	169.05	NA	NA	NA	NA	NA	NA
	3/21/2001	177.66	8.61	169.05	NA	NA	NA	NA	NA	NA
	6/18/2001	177.66	9.24	168.42	NA	NA	NA	NA	NA	NA
	9/18/2001	177.66	9.35	168.31	NA	NA	NA	NA	NA	NA
	12/13/2001	177.66	8.53	169.13	NA	NA	NA	NA	NA	NA
	3/14/2002	177.66	8.44	169.22	NA	NA	NA	NA	NA	NA
	6/19/2002	177.66	10.97	166.69	NA	NA	NA	NA	NA	NA
	9/10/2002	177.66	9.27	168.39	NA	NA	NA	NA	NA	NA
	12/16/2002	177.66	6.90	170.76	NA	NA	NA	NA	NA	NA
3/11/2003	177.66	8.83	168.83	NA	NA	NA	NA	NA	NA	
6/17/2003	177.66	8.84	168.82	NA	NA	NA	NA	NA	NA	
ESE-5	10/5/1992	176.08	9.22	166.86	1300	200	3.8	1.2	18	NA
	4/1/1993	176.08	7.02	169.06	13000	2200	26	730	1000	NA
	4/1/1993	176.08	NM	NM	13000	2500	25	740	1100	NA
	6/29/1993	176.08	10.21	165.87	7600	1500	9.3	170	100	NA
	9/23/1993	176.08	10.64	165.44	560	19	1.2	0.9	1.8	NA
	12/10/1993	176.08	9.42	166.66	1700	300	3	76	110	14.07

Table 1
Historical Groundwater Elevations & Analytical Data
TPH-g, BTEX, MtBE
3519 Castro Valley Blvd, Castro Valley, CA

Monitoring Well	Date	Top of casing elevation ¹ (feet)	Depth to Groundwater (feet)	Groundwater Elevation (feet)	TPH-g (µg/L)	Benzene (µg/L)	Toluene (µg/L)	Ethyl benzene (µg/L)	Total Xylenes (µg/L)	MtBE (µg/L) 8260B
ESE-5 cont	2/7/1994	176.08	9.35	166.73	3500	640	7.8	90	130	45.13
	8/8/1994	176.08	8.76	167.32	2600	210	4.6	9.4	4.4	33
	8/8/1994	176.08	NM	NM	2500	230	4.6	13	4.8	32
	10/12/1994	176.08	8.95	167.13	5600	560	9.5	75	21	79.2
	10/12/1994	176.08	NM	NM	6000	550	10	78	22	77
	1/19/1995	176.08	5.40	170.68	1900	620	<5	95	15	NA
	1/19/1995	176.08	NM	NM	1600	620	<5	93	17	NA
	5/2/1995	176.08	6.48	169.60	5700	1100	<10	180	58	NA
	5/2/1995	176.08	NM	NM	5300	1100	<10	180	58	NA
	7/28/1995	176.08	7.97	168.11	520	15	<0.50	1.7	1.3	NA
	7/28/1995	176.08	NM	NM	460	7.2	<0.50	1.9	1.5	NA
	11/17/1995	176.08	8.39	167.69	850	39	1.8	7.6	2.7	24
	2/7/1996	176.08	4.71	171.37	4100	670	6	190	140	<50
	4/23/1996	176.08	7.35	168.73	3000	570	<5	79	100	84
	7/9/1996	176.08	9.40	166.68	620	150	1.7	9.3	6.4	25
	10/10/1996	176.08	9.04	167.04	1100	29	<5	<5	<5	<50
	10/10/1996	176.08	NM	NM	1100	31	<5	<5	<5	<50
	1/20/1997	176.08	5.82	170.26	2100	980	<25	280	80	<250
	1/20/1997	176.08	NM	NM	2700	910	8.8	280	84	180
	4/25/1997	176.08	7.24	168.84	NA	NA	NA	NA	NA	NA
	4/28/1997	176.08	NM	NM	<250	7.9	<5.0	<5.0	<5.0	<50
	7/18/1997	176.08	7.86	168.22	1200	<5	<10	<10	<10	<100
	7/18/1997	176.08	NM	NM	630	31	<5.0	<5.0	<5.0	130
	10/27/1997	176.08	7.91	168.17	<250	5.4	<5.0	<5.0	<5.0	<50

Table 1
Historical Groundwater Elevations & Analytical Data
TPH-g, BTEX, MtBE
3519 Castro Valley Blvd, Castro Valley, CA

Monitoring Well	Date	Top of casing elevation ¹ (feet)	Depth to Groundwater (feet)	Groundwater Elevation (feet)	TPH-g (µg/L)	Benzene (µg/L)	Toluene (µg/L)	Ethyl benzene (µg/L)	Total Xylenes (µg/L)	MtBE (µg/L) 8260B
ESE-5 cont.	1/22/1998	176.08	4.64	171.44	170	7.7	<1.0	<1.0	<1.0	130
	4/23/1998	176.08	6.31	169.77	720	79	<5.0	9	<5.0	180
	7/29/1998	176.08	7.43	168.65	NA	NA	NA	NA	NA	NA
	7/30/1998	176.08	NM	NM	840	9.8	<1.0	4	<1.0	710
	12/17/1998	176.08	7.05	169.03	NA	NA	NA	NA	NA	NA
	3/19/1999	176.08	5.00	171.08	<250	<5.0	<5.0	<5.0	<5.0	<5.0
	6/23/1999	176.08	7.77	168.31	NA	NA	NA	NA	NA	NA
	9/27/1999	176.08	8.11	167.97	450	10	<5.0	6.3	<5.0	220
	12/9/1999	176.08	7.66	168.42	NA	NA	NA	NA	NA	NA
	3/9/2000	176.08	5.08	171.00	1700	170	2.5	45	6.4	140
	6/8/2000	176.08	7.36	168.72	NA	NA	NA	NA	NA	NA
	9/18/2000	176.08	7.71	168.37	130	0.65	<0.50	0.71	<0.50	51
	12/14/2000	176.08	2.36	173.72	NA	NA	NA	NA	NA	NA
	3/21/2001	176.08	7.42	168.66	1000	10.3	<2.5	11	<7.5	70.8
	6/18/2001	176.08	7.92	168.16	NA	NA	NA	NA	NA	NA
	9/18/2001	176.26	8.23	168.03	200	0.868	<0.50	0.55	<1.5	57.5
	12/13/2001	176.26	7.80	168.46	NA	NA	NA	NA	NA	NA
	3/14/2002	176.26	6.55	169.71	1300	17.1	1.35	15.4	1.42	37.4
	6/19/2002	176.26	7.83	168.43	NA	NA	NA	NA	NA	NA
	9/10/2002	176.26	8.22	168.04	680	9.9	<5.0	<5.0	<5.0	44
	12/16/2002	176.26	6.58	169.68	NA	NA	NA	NA	NA	NA
	3/11/2003	176.26	6.77	169.49	2100	14	<2.5	15	3	80
	6/17/2003	176.26	6.75	169.51	NA	NA	NA	NA	NA	NA
	9/17/2003	176.26	8.48	167.78	970	10 C	<0.5	<0.5	5.3	34
12/9/2003	176.26	7.32	168.94	700	6.5	<0.5	3.1	2.7 C	34	

Table 1
Historical Groundwater Elevations & Analytical Data
TPH-g, BTEX, MtBE
3519 Castro Valley Blvd, Castro Valley, CA

Monitoring Well	Date	Top of casing elevation ¹ (feet)	Depth to Groundwater (feet)	Groundwater Elevation (feet)	TPH-g (µg/L)	Benzene (µg/L)	Toluene (µg/L)	Ethyl benzene (µg/L)	Total Xylenes (µg/L)	MtBE (µg/L) 8260B
ESE-5 cont.	2/26/2004	176.26	5.21	171.05	2400 H	41	2.8 C	18	2.4 C	29
	5/21/2004	176.26	7.50	168.76	1500	2.6 C	<0.5	2.1 C	2.1 C	25
	8/10/2004	178.80	8.28	170.52	680	<0.5	<0.5	<0.5	<0.5	33
	10/19/2004	178.80	8.26	170.54	380	<0.5	<0.5	<0.5	1.4	39
	1/14/2005	178.80	5.16	173.64	2400	18	1.4	22	2.1	26
	4/14/2005	178.80	6.13	172.67	4800	7.75	1.26	14.3	<1.0	23.1
	7/7/2005	178.80	7.52	171.28	3240	0.78	<2.0	1.18	<1.0	36.6
	11/15/2005	178.80	7.85	170.95	1190	0.51	<2.0	<0.5	<1.0	30
	2/8/2006	178.80	5.83	172.97	2510	1.91	<2.0	2.82	<1.0	20.7
	4/27/2006	178.80	5.71	173.09	4,700	2.76	<2.0	4.77	<1.0	28.3
	8/1/2006	178.80	7.71	171.09	1,890	0.7	<2.0	0.75	<1.0	24.7
	10/19/2006	178.80	8.00	170.80	474	<0.5	<2.0	3.39	<1.0	29
	1/12/2007	178.80	7.41	171.39	868	2.18	<2.0	2.66	<2.0	16.3
	4/17/2007	178.80	7.51	171.29	1,240	10.2	<2.0	10.4	2.37	17.2
7/17/2007	178.80	7.47	171.33	836	3.1	<2.0	4.91	2.35	25.8	
10/16/2007	178.80	6.26	172.54	2,120	2.5	<2.0	6.19	2.61	17.5	
	1/17/2008	178.80	6.59	172.21	2,730	5.74	<2.0	14.3	<2.0	13.1
MW-6	7/28/1995	179.24	10.00	169.24	<50	<0.50	<0.50	<0.50	<1.0	NA
	11/17/1995	179.24	10.44	168.80	<50	<0.50	<0.50	<0.50	<1.0	<5.0
	2/7/1996	179.24	7.68	171.56	<50	<0.5	<1.0	<1.0	<1.0	<10
	4/23/1996	179.24	9.33	169.91	<50	<0.5	<1.0	<1.0	<1.0	<10
	7/9/1996	179.24	10.10	169.14	<50	<0.5	<1.0	<1.0	<1.0	<10
	10/10/1996	179.24	11.00	168.24	<50	<0.5	<1.0	<1.0	<1.0	<10
	1/20/1997	179.24	8.70	170.54	<50	<0.5	<1.0	<1.0	<1.0	<10
	4/25/1997	179.24	10.16	169.08	<50	<0.5	<1.0	<1.0	<1.0	<10
	7/18/1997	179.24	10.66	168.58	<50	<0.5	<1.0	<1.0	<1.0	<10
	10/27/1997	179.24	10.25	168.99	<50	<0.5	<1.0	<1.0	<1.0	<10

Table 1
Historical Groundwater Elevations & Analytical Data
TPH-g, BTEX, MtBE
3519 Castro Valley Blvd, Castro Valley, CA

Monitoring Well	Date	Top of casing elevation ¹ (feet)	Depth to Groundwater (feet)	Groundwater Elevation (feet)	TPH-g (µg/L)	Benzene (µg/L)	Toluene (µg/L)	Ethyl benzene (µg/L)	Total Xylenes (µg/L)	MtBE (µg/L) 8260B
MW-6 cont.	1/22/1998	179.24	7.76	171.48	<50	<0.5	<1.0	<1.0	<1.0	<10
	4/23/1998	179.24	9.10	170.14	<50	<0.5	<1.0	<1.0	<1.0	<10
	7/29/1998	179.24	10.40	168.84	NA	NA	NA	NA	NA	NA
	7/30/1998	179.24	NM	NM	<50	<0.5	<1.0	<1.0	<1.0	<10
	12/17/1998	179.24	9.40	169.84	NA	NA	NA	NA	NA	NA
	3/19/1999	179.24	9.10	170.14	NA	NA	NA	NA	NA	NA
	6/23/1999	179.24	9.79	169.45	NA	NA	NA	NA	NA	NA
	9/27/1999	179.24	10.10	169.14	NA	NA	NA	NA	NA	NA
	12/9/1999	179.24	9.97	169.27	NA	NA	NA	NA	NA	NA
	3/9/2000	179.24	8.56	170.68	NA	NA	NA	NA	NA	NA
	6/8/2000	179.24	9.11	170.13	NA	NA	NA	NA	NA	NA
	9/18/2000	179.24	9.77	169.47	NA	NA	NA	NA	NA	NA
	12/14/2000	179.24	9.17	170.07	NA	NA	NA	NA	NA	NA
	3/21/2001	179.24	9.82	169.42	NA	NA	NA	NA	NA	NA
	6/18/2001	179.24	10.19	169.05	NA	NA	NA	NA	NA	NA
	9/18/2001	179.24	10.25	168.99	NA	NA	NA	NA	NA	NA
	12/13/2001	179.24	9.75	169.49	NA	NA	NA	NA	NA	NA
	3/14/2002	179.24	9.53	169.71	NA	NA	NA	NA	NA	NA
	6/19/2002	179.24	9.87	169.37	NA	NA	NA	NA	NA	NA
	9/10/2002	179.24	9.49	169.75	NA	NA	NA	NA	NA	NA
	12/16/2002	179.24	8.39	170.85	NA	NA	NA	NA	NA	NA
	3/11/2003	179.24	9.40	169.84	NA	NA	NA	NA	NA	NA
	6/17/2003	179.24	9.71	169.53	NA	NA	NA	NA	NA	NA
	9/17/2003	179.24	10.21	169.03	<50	<0.5	<0.5	<0.5	<0.5	<2.0
12/9/2003	179.24	9.66	169.58	<50	<0.5	<0.5	<0.5	<0.5	<0.5	

Table 1
Historical Groundwater Elevations & Analytical Data
TPH-g, BTEX, MtBE
3519 Castro Valley Blvd, Castro Valley, CA

Monitoring Well	Date	Top of casing elevation ¹ (feet)	Depth to Groundwater (feet)	Groundwater Elevation (feet)	TPH-g (µg/L)	Benzene (µg/L)	Toluene (µg/L)	Ethyl benzene (µg/L)	Total Xylenes (µg/L)	MtBE (µg/L) 8260B
MW-6 cont.	2/26/2004	179.24	7.83	171.41	<50	<0.5	<0.5	<0.5	<0.5	<0.5
	5/21/2004	179.24	9.75	169.49	<50	<0.5	<0.5	<0.5	<0.5	<0.5
	8/10/2004	181.80	10.28	171.52	<50	<0.5	<0.5	<0.5	<0.5	<0.5
	10/19/2004	181.80	9.91	171.89	<50	<0.5	<0.5	<0.5	<0.5	<0.5
	1/14/2005	181.80	8.40	173.40	<50	0.6	<0.5	<0.5	<0.5	<0.5
	4/14/2005	181.80	9.04	172.76	<200	<0.5	<0.5	<0.5	<1.0	<0.5
	7/7/2005	181.80	9.94	171.86	<200	<0.5	<2.00	<0.5	<1.00	<0.5
	11/15/2005	181.80	9.98	171.82	<50	<0.5	<2.0	<0.5	<1.0	<0.5
	2/8/2006	181.80	9.91	171.89	<50	<0.5	<2.0	<0.5	<1.0	<0.5
	4/27/2006	181.80	9.54	172.26	<50	<0.5	<2.0	<0.5	<1.0	<0.5
	8/1/2006	181.80	9.61	172.19	<50	<0.5	<2.0	<0.5	<1.0	0.51
	10/19/2006	181.80	10.23	171.57	<50	<0.5	<2.0	<0.5	<1.0	0.63
	1/12/2007	181.80	10.13	171.67	<50	<0.5	<2.0	<0.5	<2.0	<0.5
	4/17/2007	181.80	10.22	171.58	<50	<0.5	<2.0	<0.5	<2.0	<0.5
	7/17/2007	181.80	9.76	172.04	<50	<0.5	<2.0	<0.5	<2.0	<0.5
	10/16/2007	181.80	9.82	171.98	<50	<0.5	<2.0	<0.5	<2.0	<0.5
	1/17/2008	181.80	9.43	172.37	<50	<0.50	<2.0	<0.50	<2.0	<0.5
MW-7	7/28/1995	176.55	9.25	167.30	<50	0.54	0.54	<0.50	<1.0	NA
	11/17/1995	176.55	9.73	166.82	1100	<10	<10	<10	<20	4000
	2/7/1996	176.55	6.48	170.07	610	<0.50	<1.0	<1.0	<1.0	2500
	2/7/1996	176.55	NM	NM	280	<0.50	<1.0	<1.0	<1.0	2600
	4/23/1996	176.55	8.37	168.18	110	<0.50	<1.0	<1.0	<1.0	3500
	4/23/1996	176.55	NM	NM	230	<0.50	<1.0	<1.0	<1.0	3500
	7/9/1996	176.55	9.24	167.31	230	<0.50	<1.0	<1.0	<1.0	4296
	7/9/1996	176.55	NM	NM	220	<0.50	<1.0	<1.0	<1.0	4400
	10/10/1996	176.55	10.05	166.50	NA	NA	NA	NA	NA	NA
	10/11/1996	176.55	NM	NM	1600	<0.50	<1.0	<1.0	<1.0	3000

Table 1
Historical Groundwater Elevations & Analytical Data
TPH-g, BTEX, MtBE
3519 Castro Valley Blvd, Castro Valley, CA

Monitoring Well	Date	Top of casing elevation ¹ (feet)	Depth to Groundwater (feet)	Groundwater Elevation (feet)	TPH-g (µg/L)	Benzene (µg/L)	Toluene (µg/L)	Ethyl benzene (µg/L)	Total Xylenes (µg/L)	MtBE (µg/L) 8260B
MW-7 cont.	1/20/1997	176.55	7.51	169.04	<50	0.63	<1.0	<1.0	<1.0	2600
	4/25/1997	176.55	8.79	167.76	NA	NA	NA	NA	NA	NA
	4/28/1997	176.55	NM	NM	1500	<0.50	<1.0	<1.0	<1.0	3600
	4/28/1997	176.55	NM	NM	7700	3500	<25	74	37	<250
	7/18/1997	176.55	9.50	167.05	1400	<0.50	<1.0	<1.0	<1.0	2600
	10/27/1997	176.55	9.19	167.36	420	<0.50	<1.0	<1.0	<1.0	560
	1/22/1998	176.55	6.45	170.10	3100	<0.50	<1.0	<1.0	1.4	2300
	4/23/1998	176.55	8.02	168.53	3800	<0.50	<1.0	<1.0	<1.0	3800
	7/29/1998	176.55	8.88	167.67	NA	NA	NA	NA	NA	NA
	7/30/1998	176.55	NM	NM	500	<2.5	<5.0	<5.0	<5.0	<50
	7/30/1998	176.55	NM	NM	4700	<12	<25	<25	<25	4700
	12/17/1998	176.55	8.62	167.93	NA	NA	NA	NA	NA	NA
	3/19/1999	176.55	7.52	169.03	3800	<1.0	<1.0	<1.0	<1.0	3800
	6/23/1999	176.55	9.63	166.92	NA	NA	NA	NA	NA	NA
	9/27/1999	176.55	9.39	167.16	140	<10	<10	<10	<10	3800
	12/9/1999	176.55	9.94	166.61	NA	NA	NA	NA	NA	NA
	3/9/2000	176.55	6.72	169.83	<50	<0.50	<0.50	<0.50	<0.50	1400
	6/8/2000	176.55	7.38	169.17	NA	NA	NA	NA	NA	NA
	9/18/2000	176.55	9.18	167.37	190	<0.50	<0.50	<0.50	<0.50	580
	12/14/2000	176.55	8.13	168.42	NA	NA	NA	NA	NA	NA
	3/21/2001	176.55	8.98	167.57	1300	<0.50	<0.50	<0.50	<1.5	1460
	6/18/2001	176.55	9.68	166.87	NA	NA	NA	NA	NA	NA
	9/18/2001	176.55	9.80	166.75	<0.50	<0.50	<0.50	<0.50	<1.5	94.9
	12/13/2001	176.55	9.26	167.29	NA	NA	NA	NA	NA	NA
	3/14/2002	176.55	8.69	167.86	800	<0.50	<0.50	<0.50	<1.0	952
	6/19/2002	176.55	9.06	167.49	NA	NA	NA	NA	NA	NA
9/10/2002	176.55	9.23	167.32	260	<2.0	<2.0	<2.0	<2.0	580	
12/16/2002	176.55	7.77	168.78	NA	NA	NA	NA	NA	NA	

Table 1
Historical Groundwater Elevations & Analytical Data
TPH-g, BTEX, MtBE
3519 Castro Valley Blvd, Castro Valley, CA

Monitoring Well	Date	Top of casing elevation ¹ (feet)	Depth to Groundwater (feet)	Groundwater Elevation (feet)	TPH-g (µg/L)	Benzene (µg/L)	Toluene (µg/L)	Ethyl benzene (µg/L)	Total Xylenes (µg/L)	MtBE (µg/L) 8260B
MW-7 cont.	3/11/2003	176.55	8.30	168.25	620	<2.5	<2.5	<2.5	<2.5	1100
	6/17/2003	176.55	9.51	167.04	NA	NA	NA	NA	NA	NA
	9/17/2003	176.55	9.52	167.03	<50	<0.5	<0.5	<0.5	<0.5	460
	12/9/2003	176.55	8.99	167.56	<50	<0.5	<0.5	<0.5	<0.5	420
	2/26/2004	176.55	6.55	170.00	<50	<0.5	<0.5	<0.5	<0.5	330
	5/21/2004	176.55	8.90	167.65	<50	<0.5	<0.5	<0.5	<0.5	630
	8/10/2004	179.11	9.58	169.53	<50	<0.5	<0.5	<0.5	<0.5	750
	10/19/2004	179.11	9.20	169.91	<50	<0.5	<0.5	<0.5	<0.5	550
	1/14/2005	179.11	7.25	171.86	<50	<2.0	<2.0	<2.0	<2.0	250
	4/14/2005	179.11	7.94	171.17	<200	<0.5	<0.5	<0.5	<1.0	285
	7/7/2005	179.11	9.08	170.03	<400	<1.0	<4.0	<1.0	<2.0	452
	11/15/2005	179.11	9.14	169.97	<50	<0.5	<2.0	<0.5	<1.0	110
	2/8/2006	179.11	7.93	171.18	<50	<0.5	<2.0	<0.5	<1.0	101
	4/27/2006	179.11	8.40	170.71	<50	<0.5	<2.0	<0.5	<1.0	131
	8/1/2006	179.11	8.89	170.22	<50	<0.5	<2.0	<0.5	<1.0	68.6
	10/19/2006	179.11	9.44	169.67	<50	<0.5	<2.0	<0.5	<1.0	65.5
	1/12/2007	179.11	8.91	170.20	<50	<0.5	<2.0	<0.5	<2.0	38
	4/17/2007	179.11	8.58	170.53	<50	<0.5	<2.0	<0.5	<2.0	24.7
7/17/2007	179.11	9.04	170.07	<50	2.07	<2.0	<0.5	<2.0	29.3	
10/6/2007	179.11	7.88	171.23	<50	0.88	<2.0	<0.5	<2.0	5.26	
1/17/2008	179.11	NM	NM	NM	NA	NA	NA	NA	NA	NA
MW-8	7/28/1995	176.34	7.80	168.54	1,100	<2.5	<2.5	<2.5	<5.0	NA
	11/17/1995	176.34	8.29	168.05	8,300	75	5.3	670	240	140
	2/7/1996	176.34	4.99	171.35	2,300	33	<10	190	216	<100
	4/23/1996	176.34	6.09	170.25	2,000	390	<10	150	26	<250

Table 1
Historical Groundwater Elevations & Analytical Data
TPH-g, BTEX, MtBE
3519 Castro Valley Blvd, Castro Valley, CA

Monitoring Well	Date	Top of casing elevation ¹ (feet)	Depth to Groundwater (feet)	Groundwater Elevation (feet)	TPH-g (µg/L)	Benzene (µg/L)	Toluene (µg/L)	Ethyl benzene (µg/L)	Total Xylenes (µg/L)	MtBE (µg/L) 8260B
QC-2	4/1/1993	NM	NM	NM	<50	<0.5	<0.5	<0.5	<0.5	NA
	6/29/1993	NM	NM	NM	<50	<0.5	<0.5	<0.5	<0.5	NA
	9/23/1993	NM	NM	NM	<50	<0.5	<0.5	<0.5	<0.5	NA
	12/10/1993	NM	NM	NM	<50	<0.5	<0.5	<0.5	<0.5	<5.0
	2/17/1994	NM	NM	NM	<50	<0.5	<0.5	<0.5	<0.5	NA
	8/8/1994	NM	NM	NM	<50	<0.5	<0.5	<0.5	<0.5	NA
	10/12/1994	NM	NM	NM	<50	<0.5	<0.5	<0.5	<0.5	NA
	1/19/1995	NM	NM	NM	<50	<0.5	<0.5	<0.5	<1.0	NA
	5/2/1995	NM	NM	NM	<50	<0.50	<0.50	<0.50	<1.0	NA
	7/28/1995	NM	NM	NM	<50	<0.50	<0.50	<0.50	<1.0	NA
	11/17/1995	NM	NM	NM	<50	<0.50	<0.50	<0.50	<1.0	<5.0
	2/7/1996	NM	NM	NM	<50	<0.5	<1.0	<1.0	<1.0	<10
	4/23/1996	NM	NM	NM	<50	<0.5	<1.0	<1.0	<1.0	<10
	7/9/1996	NM	NM	NM	<50	<0.5	<1.0	<1.0	<1.0	<10
SOMA-1	8/10/2004	180.95	11.53	169.42	84	<0.5	<0.5	1.5 C	2.2	2100
	10/19/2004	180.95	10.41	170.54	56	<0.5	<0.5	1.3 C	1.4 C	1600
	1/14/2005	180.95	9.68	171.27	58	<3.1	<3.1	<3.1	<3.1	330
	4/14/2005	180.95	9.37	171.58	<2200	<5.5	<5.5	<5.5	<11	668
	7/7/2005	180.95	10.21	170.74	<860	<2.15	<8.6	<2.15	<4.3	591
	11/15/2005	180.95	10.70	170.25	<50	<0.5	<2.0	1.1	<1.0	256
	2/8/2006	180.95	9.30	171.65	127	1.56	<2.0	3.23	3.12	176
	4/27/2006	180.95	9.64	171.31	81.6	1.14	<2.0	2.8	<1.0	189
	8/1/2006	180.95	10.25	170.70	<50	1.07	<2.0	1.46	<1.0	122
10/19/2006	180.95	10.73	170.22	<50	0.68	<2.0	4.17	<1.0	116	

Table 1
Historical Groundwater Elevations & Analytical Data
TPH-g, BTEX, MtBE
3519 Castro Valley Blvd, Castro Valley, CA

Monitoring Well	Date	Top of casing elevation ¹ (feet)	Depth to Groundwater (feet)	Groundwater Elevation (feet)	TPH-g (µg/L)	Benzene (µg/L)	Toluene (µg/L)	Ethyl benzene (µg/L)	Total Xylenes (µg/L)	MtBE (µg/L) 8260B
SOMA-1 cont	1/12/2007	180.95	10.38	170.57	<50	<0.5	<2.0	<0.5	<2.0	68.7
	4/17/2007	180.95	10.09	170.86	<50	5.76	<2.0	4.33	2.59	33.4
	7/17/2007	180.95	10.35	170.60	<50	14.8	<2.0	4.63	3.32	39.4
	10/16/2007	180.95	9.71	171.24	<50	5.7	<2.0	<0.5	<2.0	14.2
	1/17/2008	180.95	10.01	170.94	<50	1.02	<2.0	<0.5	<2.0	12.8
SOMA-2	8/10/2004	178.99	10.69	168.30	<50	<0.5	<0.5	<0.5	<0.5	0.8
	10/19/2004	178.99	10.75	168.24	<50	<0.5	<0.5	<0.5	<0.5	2.4
	1/14/2005	178.99	9.45	169.54	<50	<0.5	<0.5	<0.5	<0.5	1.1
	4/14/2005	178.99	10.46	168.53	<200	<0.5	<0.5	<0.5	<1.0	<0.5
	7/7/2005	178.99	11.81	167.18	<200	<0.5	<2.0	<0.5	<1.0	<0.5
	11/15/2005	178.99	12.02	166.97	<50	<0.5	<2.0	<0.5	<1.0	1.61
	2/8/2006	178.99	11.88	167.11	<50	<0.5	<2.0	<0.5	<1.0	<0.5
	4/27/2006	178.99	10.95	168.04	<50	<0.5	<2.0	<0.5	<1.0	<0.5
	8/1/2006	178.99	11.85	167.14	<50	<0.5	<2.0	<0.5	<1.0	1.11
	10/19/2006	178.99	10.62	168.37	<50	<0.5	<2.0	<0.5	<1.0	1.36
	1/12/2007	178.99	10.26	168.73	<50	<0.5	<2.0	<0.5	<2.0	<0.5
	4/17/2007	178.99	11.88	167.11	<50	<0.5	<2.0	<0.5	<2.0	0.87
	7/17/2007	178.99	10.84	168.15	<50	<0.5	<2.0	<0.5	<2.0	<0.5
	10/16/2007	178.99	9.69	169.30	<50	<0.5	<2.0	<0.5	<2.0	<0.5
1/17/2008	178.99	9.62	169.37	<50	<0.5	<2.0	<0.5	<2.0	<0.5	

Table 1
Historical Groundwater Elevations & Analytical Data
TPH-g, BTEX, MtBE
3519 Castro Valley Blvd, Castro Valley, CA

Monitoring Well	Date	Top of casing elevation ¹ (feet)	Depth to Groundwater (feet)	Groundwater Elevation (feet)	TPH-g (µg/L)	Benzene (µg/L)	Toluene (µg/L)	Ethyl benzene (µg/L)	Total Xylenes (µg/L)	MtBE (µg/L) 8260B
SOMA-3	8/10/2004	176.81	9.97	166.84	<50	<0.5	<0.5	<0.5	<0.5	<0.5
	10/19/2004	176.81	9.59	167.22	<50	<0.5	<0.5	<0.5	<0.5	<0.5
	1/14/2005	176.81	8.23	168.58	<50	<0.5	<0.5	<0.5	<0.5	<0.5
	4/14/2005	176.81	8.64	168.17	<200	<0.5	<0.5	<0.5	<1.0	<0.5
	7/7/2005	176.81	9.60	167.21	<200	<0.5	<2.0	<0.5	<1.0	<0.5
	11/15/2005	176.81	10.01	166.80	<50	<0.5	<2.0	<0.5	<1.0	5.1
	2/8/2006	176.81	8.80	168.01	<50	<0.5	<2.0	<0.5	<1.0	7.16
	4/27/2006	176.81	9.00	167.81	<50	<0.5	<2.0	<0.5	<1.0	14.2
	8/1/2006	176.81	9.91	166.90	<50	<0.5	<2.0	<0.5	<1.0	7.29
	10/19/2006	176.81	10.21	166.60	<50	<0.5	<2.0	<0.5	<1.0	41.4
	1/12/2007	176.81	9.73	167.08	<50	<0.5	<2.0	<0.5	<2.0	20.9
	4/17/2007	176.81	9.81	167.00	<50	<0.5	<2.0	<0.5	<2.0	32.1
	7/17/2007	176.81	10.06	166.75	<50	<0.5	<2.0	<0.5	<2.0	23.6
	10/16/2007	176.81	9.54	167.27	<50	<0.5	<2.0	<0.5	<2.0	22.3
1/17/2008	176.81	9.06	167.75	<50	<0.5	<2.0	<0.5	<2.0	11.1	
SOMA-4	8/10/2004	176.94	9.44	167.50	140	0.98	<0.5	7.8	<0.5	11
	10/19/2004	176.94	9.91	167.03	150	<0.5	<0.5	10	<0.5	8.8
	1/14/2005	176.94	8.36	168.58	500	3.7	<0.5	53	<0.5	7.6
	4/14/2005	176.94	7.89	169.05	<200	0.74	<0.5	3.21	<1.0	5.65
	7/7/2005	176.94	11.62	165.32	<200	<0.5	<2.0	0.56	<1.0	7.09
	11/15/2005	176.94	9.33	167.61	<50	<0.5	<2.0	<0.5	<1.0	8.6
	2/8/2006	176.94	9.18	167.76	55.8	<0.5	<2.0	0.85	<1.0	10.4
	4/27/2006	176.94	8.75	168.19	172	1.35	<2.0	8.83	<1.0	11.7
	8/1/2006	176.94	9.52	167.42	<50	0.52	<2.0	1.53	<1.0	14.1
	10/19/2006	176.94	9.51	167.43	<50	<0.5	<2.0	<0.5	<1.0	19.2
	1/12/2007	176.94	8.98	167.96	<50	<0.5	<2.0	<0.5	<2.0	20.4
	4/17/2007	176.94	8.96	167.98	<50	<0.5	<2.0	4.33	<2.0	15.8
	7/17/2007	176.94	9.31	167.63	<50	<0.5	<2.0	4.47	<2.0	13.3
	10/16/2007	176.94	8.96	167.98	<50	<0.5	<2.0	4.5	<2.0	8.57
1/17/2008	176.94	8.84	168.10	<50	<0.5	<2.0	<0.5	<2.0	8.87	

Table 1
Historical Groundwater Elevations & Analytical Data
TPH-g, BTEX, MtBE
3519 Castro Valley Blvd, Castro Valley, CA

Monitoring Well	Date	Top of casing elevation ¹ (feet)	Depth to Groundwater (feet)	Groundwater Elevation (feet)	TPH-g (µg/L)	Benzene (µg/L)	Toluene (µg/L)	Ethyl benzene (µg/L)	Total Xylenes (µg/L)	MtBE (µg/L) 8260B
EB-PMP	1/17/2008				<50	<0.5	<2.0	<0.5	<2.0	<0.5
EB-PRB	1/17/2008				<50	<0.5	<2.0	<0.5	<2.0	<0.5
EB-PMP2	1/17/2008				<50	<0.5	<2.0	<0.5	<2.0	<0.5
EB-PRB2	1/17/2008				<50	<0.5	<2.0	<0.5	<2.0	<0.5

Notes:

< : Not detected above laboratory reporting limit.

¹ Top of Casing Elevations were resurveyed by Kier & Wright Engineers Surveyors of Pleasanton, CA on June 21, 2004.

C: Presence confirmed, but RPD between columns exceeds 40%.

H: Heavier hydrocarbons contributed to the quantitation.

NA: Not Analyzed. Due to construction activities in the Third Quarter 2003, which consisted of the replacement of the USTs and dispensers, wells ESE-1 & ESE-2 were inaccessible. Well ESE-2 also inaccessible during the First Quarter 2007. Well MW-7 had a car parked over it and was inaccessible during the First Quarter 2008 monitoring event

NM: Not Measured

Well ESE-2 was covered over with dirt during the First Quarter 2007 monitoring event.

Well MW-7 had a car parked over it and was inaccessible during the First Quarter 2008 monitoring event.

Equipment Blanks (EB-PRB & EB-PMP) were done to make sure decon efforts were adequate.

Z: Sample exhibits unknown single peak or peaks.

The Third Quarter 2003 was the first time that SOMA analyzed groundwater samples at the site.

The Third Quarter 2004 was the first time that SOMA analyzed groundwater samples at wells SOMA-1 to SOMA-4.

Table 2
Historical Groundwater Analytical Data
Gasoline Oxygenates & Lead Scavengers
3519 Castro Valley Blvd, Castro Valley, CA

Monitoring Well	Date	TBA (µg/L)	DIPE (µg/L)	ETBE (µg/L)	TAME (µg/L)	ETHANOL (µg/L)	1,2-DCA (µg/L)	EDB (µg/L)
ESE-1	6/17/2003	<400	<10	<10	18	NA	NA	NA
	9/17/2003	NA	NA	NA	NA	NA	NA	NA
	12/9/2003	290	<1.0	<1.0	9.5	<2,000	<1.0	<1.0
	2/26/2004	410	<0.5	<0.5	9.7	<1000	<0.5	<0.5
	5/21/2004	190	<0.5	<0.5	<0.5	<1000	<0.5	<0.5
	8/10/2004	180	<0.5	<0.5	<0.5	<1000	<0.5	<0.5
	10/19/2004	270	<0.7	<0.7	4.4	<1400	9.9	<0.7
	1/14/2005	280	<1.3	<1.3	<1.3	<2,500	<1.3	<1.3
	4/14/2005	144	<2.15	<2.15	<8.6	<4300	<2.15	<2.15
	7/7/2005	119	<2.15	<2.15	<8.6	<4300	<2.15	<2.15
	11/15/2005	107	<0.5	<0.5	<2.0	<1000	<0.5	<0.5
	2/8/2006	181	<2.15	<2.15	<8.6	<4300	<2.15	<2.15
	4/27/2006	261	<2.15	<2.15	<8.6	<4300	<2.15	<2.15
	8/1/2006	165	<1.0	<1.0	<4.0	<2000	<1.0	<1.0
	10/19/2006	154	<1.0	<1.0	<4.0	<2000	<1.0	<1.0
	1/12/2007	103	<0.5	<0.5	<2.0	<1000	<0.5	<0.5
	4/17/2007	80.5	<0.5	<0.5	<2.0	<1000	<0.5	<0.5
	7/17/2007	128	<0.5	<0.5	<2.0	<1000	<0.5	<0.5
	10/16/2007	98.7	<0.5	<0.5	<2.0	<1000	<0.5	<0.5
	1/17/2008	61.5	<0.5	<0.5	<0.5	2.52	<1000	<0.5

Table 2
Historical Groundwater Analytical Data
Gasoline Oxygenates & Lead Scavengers
3519 Castro Valley Blvd, Castro Valley, CA

Monitoring Well	Date	TBA (µg/L)	DIPE (µg/L)	ETBE (µg/L)	TAME (µg/L)	ETHANOL (µg/L)	1,2-DCA (µg/L)	EDB (µg/L)
ESE-2	6/17/2003	<4000	<100	<100	<100	NA	NA	NA
	9/17/2003	NA	NA	NA	NA	NA	NA	NA
	12/9/2003	500	<13	<13	77	<25,000	<13	<13
	2/26/2004	1200	<0.5	<0.5	92	<1000	<0.5	<0.5
	5/21/2004	2400	<10	<10	25	<20,000	<10	<10
	8/10/2004	2300	<2.5	<2.5	12	<5000	<2.5	<2.5
	10/19/2004	1800	<3.6	<3.6	8.6	<7100	<3.6	<3.6
	1/14/2005	470	<8.3	<8.3	28	<17,000	<8.3	<8.3
	4/14/2005	<10.8	<2.15	<2.15	17.9	<4300	<2.15	<2.15
	7/7/2005	109	<2.15	<2.15	9.7	<4300	<2.15	<2.15
	11/15/2005	64.7	<0.5	<0.5	3.43	<1000	<0.5	<0.5
	2/8/2006	46.4	<2.15	<2.15	11	<4300	<2.15	<2.15
	4/27/2006	47.7	<1.0	<1.0	8.29	<2000	<1.0	<1.0
	8/1/2006	20.6	<1.0	<1.0	4.67	<2000	<1.0	<1.0
	10/19/2006	28.9	<0.5	<0.5	4.55	<1000	<0.5	<0.5
	1/12/2007	NA	NA	NA	NA	NA	NA	NA
	4/17/2007	60.8	<0.5	<0.5	3.85	<1000	<0.5	<0.5
	7/17/2007	62.3	<0.5	<0.5	2.95	<1000	<0.5	<0.5
	10/16/2007	46	<0.5	<0.5	2.21	<1000	<0.5	<0.5
	11/17/2008	18.8	<0.5	<0.5	3.38	<1000	<0.5	<0.5
ESE-3	6/17/2003	<200	<5.0	<5.0	<5.0	NA	NA	NA
ESE-5	9/17/2003	<10	<0.5	<0.5	<0.5	<1000	<0.5	<0.5
	12/9/2003	<10	<0.5	<0.5	<0.5	<1,000	<0.5	<0.5
	2/26/2004	<10	<0.5	<0.5	<0.5	<1,000	<0.5	<0.5
	5/21/2004	<10	<0.5	<0.5	<0.5	<1,000	<0.5	<0.5
	8/10/2004	<10	<0.5	<0.5	<0.5	<1,000	<0.5	<0.5
	10/19/2004	<10	<0.5	<0.5	<0.5	<1000	<0.5	<0.5

Table 2
Historical Groundwater Analytical Data
Gasoline Oxygenates & Lead Scavengers
3519 Castro Valley Blvd, Castro Valley, CA

Monitoring Well	Date	TBA (µg/L)	DIPE (µg/L)	ETBE (µg/L)	TAME (µg/L)	ETHANOL (µg/L)	1,2-DCA (µg/L)	EDB (µg/L)
ESE-5 cont.	1/14/2005	<10	<0.5	<0.5	<0.5	<1000	<0.5	<0.5
	4/14/2005	17	<0.5	<0.5	<2.0	<1000	<0.5	<0.5
	7/7/2005	<10	<0.5	<0.5	<2.0	<1000	<0.5	<0.5
	11/15/2005	<10	<0.5	<0.5	<2.0	<1000	<0.5	<0.5
	2/8/2006	<10	<0.5	<0.5	<2.0	<1000	<0.5	<0.5
	4/27/2006	<10	<0.5	<0.5	<2.0	<1000	<0.5	<0.5
	8/1/2006	<10	<0.5	<0.5	<2.0	<1000	<0.5	<0.5
	10/19/2006	<10	<0.5	<0.5	<2.0	<1000	<0.5	<0.5
	1/12/2007	<2.0	<0.5	<0.5	<2.0	<1000	<0.5	<0.5
	4/17/2007	8.7	<0.5	<0.5	<2.0	<1000	<0.5	<0.5
	7/17/2007	15.4	<0.5	<0.5	<2.0	<1000	<0.5	<0.5
	10/16/2007	11.5	<0.5	<0.5	<2.0	<1000	<0.5	<0.5
	1/17/2008	17.2	<0.5	<0.5	<2.0	<1000	<0.5	<0.5
	MW-6	9/17/2003	<10	<0.5	<0.5	<0.5	<1000	<0.5
12/9/2003		<10	<0.5	<0.5	<0.5	<1,000	<0.5	<0.5
2/26/2004		<10	<0.5	<0.5	<0.5	<1,000	<0.5	<0.5
5/21/2004		<10	<0.5	<0.5	<0.5	<1,000	<0.5	<0.5
8/10/2004		<10	<0.5	<0.5	<0.5	<1,000	<0.5	<0.5
10/19/2004		<10	<0.5	<0.5	<0.5	<1000	<0.5	<0.5
1/14/2005		<10	<0.5	<0.5	<0.5	<1000	<0.5	<0.5
4/14/2005		<2.5	<0.5	<0.5	<2.0	<1000	<0.5	<0.5
7/7/2005		<10	<0.5	<0.5	<2.0	<1000	<0.5	<0.5
11/15/2005		<10	<0.5	<0.5	<2.0	<1000	<0.5	<0.5
2/8/2006		<10	<0.5	<0.5	<2.0	<1000	<0.5	<0.5
4/27/2006		<10	<0.5	<0.5	<2.0	<1000	<0.5	<0.5
8/1/2006		<10	<0.5	<0.5	<2.0	<1000	<0.5	<0.5
10/19/2006		<10	<0.5	<0.5	<2.0	<1000	<0.5	<0.5
1/12/2007		<2.0	<0.5	<0.5	<2.0	<1000	<0.5	<0.5
4/17/2007		<2.0	<0.5	<0.5	<2.0	<1000	<0.5	<0.5
7/17/2007		<2.0	<0.5	<0.5	<2.0	<1000	<0.5	<0.5
10/16/2007		<2.0	<0.5	<0.5	<2.0	<1000	<0.5	<0.5
1/17/2008		<2.0	<0.5	<0.5	<2.0	<1000	<0.5	<0.5

Table 2
Historical Groundwater Analytical Data
Gasoline Oxygenates & Lead Scavengers
3519 Castro Valley Blvd, Castro Valley, CA

Monitoring Well	Date	TBA (µg/L)	DIPE (µg/L)	ETBE (µg/L)	TAME (µg/L)	ETHANOL (µg/L)	1,2-DCA (µg/L)	EDB (µg/L)
MW-7	9/17/2003	<10	<0.5	<0.5	9.8	<1000	<0.5	<0.5
	12/9/2003	<25	<1.3	<1.3	8.1	<2500	<1.3	<1.3
	2/26/2004	<10	<0.5	<0.5	9.9	<1000	<0.5	<0.5
	5/21/2004	<10	<0.5	<0.5	<0.5	<1,000	<0.5	<0.5
	8/10/2004	<25	<1.3	<1.3	19	<2500	<1.3	<1.3
	10/19/2004	<100	<5.0	<5.0	11	<10,000	<5.0	<5.0
	1/14/2005	<40	<2.0	<2.0	5.1	<4,000	<2.0	<2.0
	4/14/2005	2.62	<0.5	<0.5	4.57	<1000	<0.5	<0.5
	7/7/2005	55.6	<1.0	<1.0	10.2	<2000	<1.0	<1.0
	11/15/2005	10.6	<0.5	<0.5	2.07	<1000	<0.5	<0.5
	2/8/2006	<10	<0.5	<0.5	2.19	<1000	<0.5	<0.5
	4/27/2006	<10	<0.5	<0.5	2.63	<1000	<0.5	<0.5
	8/1/2006	<10	<0.5	<0.5	<2.0	<1000	<0.5	<0.5
	10/19/2006	<10	<0.5	<0.5	<2.0	<1000	<0.5	<0.5
	1/12/2007	<2.0	<0.5	<0.5	<2.0	<1000	<0.5	<0.5
	4/17/2007	11.6	<0.5	<0.5	<2.0	<1000	<0.5	<0.5
	7/17/2007	13.3	<0.5	<0.5	<2.0	<1000	<0.5	<0.5
	10/16/2007	<2.0	<0.5	<0.5	<2.0	<1000	<0.5	<0.5
	1/17/2008	NA	NA	NA	NA	NA	NA	NA
SOMA-1	8/10/2004	2300	<6.3	<6.3	53	<13000	<6.3	<6.3
	10/19/2004	2400	<13	<13	36	<25,000	<13	<13
	1/14/2005	530	<3.1	<3.1	7.1	<6,300	<3.1	<3.1
	4/14/2005	<27.5	<5.5	<5.5	<22	<11000	<5.5	<5.5
	7/7/2005	2180	<2.15	<2.15	12.9	<4300	<2.15	<2.15
	11/15/2005	792	<0.5	<0.5	5.01	<1000	<0.5	<0.5
	2/8/2006	618	<0.5	<0.5	3.67	<1000	<0.5	<0.5
	4/27/2006	983	<0.5	<0.5	3.48	<1000	<0.5	<0.5
	8/1/2006	639	<0.5	<0.5	2.27	<1000	<0.5	<0.5
	10/19/2006	603	<0.5	<0.5	2.25	<1000	<0.5	<0.5

Table 2
Historical Groundwater Analytical Data
Gasoline Oxygenates & Lead Scavengers
3519 Castro Valley Blvd, Castro Valley, CA

Monitoring Well	Date	TBA (µg/L)	DIPE (µg/L)	ETBE (µg/L)	TAME (µg/L)	ETHANOL (µg/L)	1,2-DCA (µg/L)	EDB (µg/L)
SOMA-1 cont.	1/12/2007	396	<0.5	<0.5	<2.0	<1000	<0.5	<0.5
	4/17/2007	148	<0.5	<0.5	<2.0	<1000	<0.5	<0.5
	7/17/2007	555	<0.5	<0.5	<2.0	<1000	<0.5	<0.5
	10/16/2007	65	<0.5	<0.5	<2.0	<1000	<0.5	<0.5
	1/17/2008	29.6	<0.5	<0.5	2.06	<1000	<0.5	<0.5
SOMA-2	8/10/2004	<10	<0.5	<0.5	<0.5	<1000	<0.5	<0.5
	10/19/2004	<10	<0.5	<0.5	<0.5	<1000	<0.5	<0.5
	1/14/2005	<10	<0.5	<0.5	<0.5	<1000	<0.5	<0.5
	4/14/2005	<2.5	<0.5	<0.5	<2.0	<1000	<0.5	<0.5
	7/7/2005	<10	<0.5	<0.5	<2.0	<1000	<0.5	<0.5
	11/15/2005	<10	<0.5	<0.5	<2.0	<1000	<0.5	<0.5
	2/8/2006	<10	<0.5	<0.5	<2.0	<1000	<0.5	<0.5
	4/27/2006	<10	<0.5	<0.5	<2.0	<1000	<0.5	<0.5
	8/1/2006	<10	<0.5	<0.5	<2.0	<1000	<0.5	<0.5
	10/19/2006	<10	<0.5	<0.5	<2.0	<1000	<0.5	<0.5
	1/12/2007	<2.0	<0.5	<0.5	<2.0	<1000	<0.5	<0.5
	4/17/2007	14.6	<0.5	<0.5	<2.0	<1000	<0.5	<0.5
	7/17/2007	2.58	<0.5	<0.5	<2.0	<1000	<0.5	<0.5
	10/16/2007	<2.0	<0.5	<0.5	<2.0	<1000	<0.5	<0.5
1/17/2008	<2.0	<0.5	<0.5	<2.0	<1000	<0.5	<0.5	
SOMA-3	8/10/2004	<10	<0.5	<0.5	<0.5	<1000	<0.5	<0.5
	10/19/2004	<10	<0.5	<0.5	<0.5	<1,000	<0.5	<0.5
	1/14/2005	<10	<0.5	<0.5	<0.5	<1,000	<0.5	<0.5
	4/14/2005	<2.5	<0.5	<0.5	<2.0	<1000	<0.5	<0.5
	7/7/2005	<10	<0.5	<0.5	<2.0	<1000	<0.5	<0.5
	11/15/2005	<10	<0.5	<0.5	<2.0	<1000	<0.5	<0.5
	2/8/2006	<10	<0.5	<0.5	<2.0	<1000	<0.5	<0.5
	4/27/2006	<10	<0.5	<0.5	<2.0	<1000	<0.5	<0.5
	8/1/2006	<10	<0.5	<0.5	<2.0	<1000	<0.5	<0.5
	10/19/2006	<10	<0.5	<0.5	<2.0	<1000	<0.5	<0.5
	1/12/2007	<2.0	<0.5	<0.5	<2.0	<1000	<0.5	<0.5
	4/17/2007	6.72	<0.5	<0.5	<2.0	<1000	<0.5	<0.5
	7/17/2007	7.6	<0.5	<0.5	<2.0	<1000	<0.5	<0.5
	10/16/2007	9.96	<0.5	<0.5	<2.0	<1000	<0.5	<0.5
1/17/2008	<2.0	<0.5	<0.5	<2.0	<1000	<0.5	<0.5	

Table 2
Historical Groundwater Analytical Data
Gasoline Oxygenates & Lead Scavengers
3519 Castro Valley Blvd, Castro Valley, CA

Monitoring Well	Date	TBA (µg/L)	DIPE (µg/L)	ETBE (µg/L)	TAME (µg/L)	ETHANOL (µg/L)	1,2-DCA (µg/L)	EDB (µg/L)
SOMA-4	8/10/2004	<10	<0.5	<0.5	<0.5	<1000	<0.5	<0.5
	10/19/2004	<10	<0.5	<0.5	<0.5	<1,000	<0.5	<0.5
	1/14/2005	<10	<0.5	<0.5	<0.5	<1,000	<0.5	<0.5
	4/14/2005	<2.5	<0.5	<0.5	<2.0	<1000	<0.5	<0.5
	7/7/2005	<10	<0.5	<0.5	<2.0	<1000	<0.5	<0.5
	11/15/2005	<10	<0.5	<0.5	<2.0	<1000	<0.5	<0.5
	2/8/2006	<10	<0.5	<0.5	<2.0	<1000	<0.5	<0.5
	4/27/2006	<10	<0.5	<0.5	<2.0	<1000	<0.5	<0.5
	8/1/2006	<10	<0.5	<0.5	<2.0	<1000	<0.5	<0.5
	10/19/2006	<10	<0.5	<0.5	<2.0	<1000	<0.5	<0.5
	1/12/2007	<2.0	<0.5	<0.5	<2.0	<1000	<0.5	<0.5
	4/17/2007	3.98	<0.5	<0.5	<2.0	<1000	<0.5	<0.5
	7/17/2007	6.31	<0.5	<0.5	<2.0	<1000	<0.5	<0.5
	10/16/2007	<2.0	<0.5	<0.5	<2.0	<1000	<0.5	<0.5
	1/17/2008	<2.0	<0.5	<0.5	<2.0	<1000	<0.5	<0.5
EB-PMP	1/17/2008	<2.0	<0.5	<0.5	<2.0	<1000	<0.5	<0.5
EB-PRB	1/17/2008	<2.0	<0.5	<0.5	<2.0	<1000	<0.5	<0.5
EB-PMP2	1/17/2008	<2.0	<0.5	<0.5	<2.0	<1000	<0.5	<0.5
EB-PRB2	1/17/2008	<2.0	<0.5	<0.5	<2.0	<1000	<0.5	<0.5

Notes:

< : Not detected above laboratory reporting limit.

NA: Not Analyzed. Due to construction activities in the Third Quarter 2003, which consisted of the replacement of the USTs and dispensers, wells ESE-1 & ESE-2 were inaccessible.

Well ESE-2 was inaccessible during the First Quarter 2007, dirt was covered over well

Well MW-7 had a car parked over it and was inaccessible during the First Quarter 2008 monitoring event.

The Third Quarter 2003 was the first time that SOMA analyzed groundwater samples at the Site.

The Third Quarter 2004 was the first time that SOMA analyzed groundwater samples at wells SOMA-1 to SOMA-4.

Gasoline Oxygenates:

TBA: tertiary butyl alcohol

DIPE: isopropyl ether

ETBE: ethyl tertiary butyl ether

TAME: methyl tertiary amyl ether

Ethanol

Lead Scavengers:

1,2-DCA: 1,2-Dichloroethane

EDB: 1,2-Dibromoethane

Figures

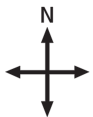

approximate scale in feet

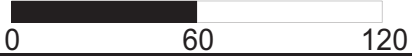

Figure 1: Site vicinity map.

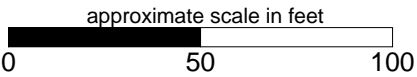
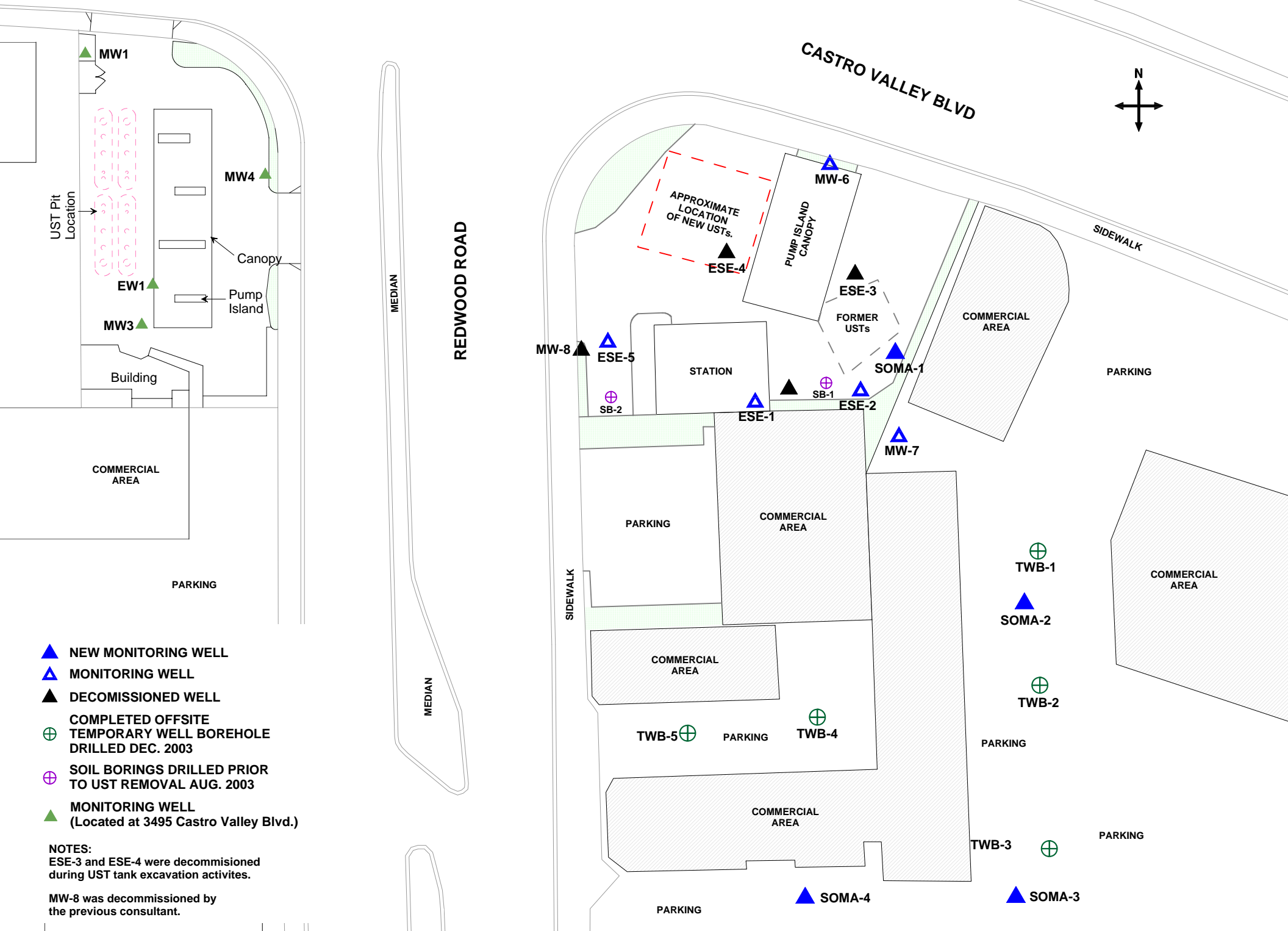

Figure 2: Site map showing locations of existing monitoring wells, decommissioned wells, offsite temporary well boreholes, and monitoring wells installed by SOMA.

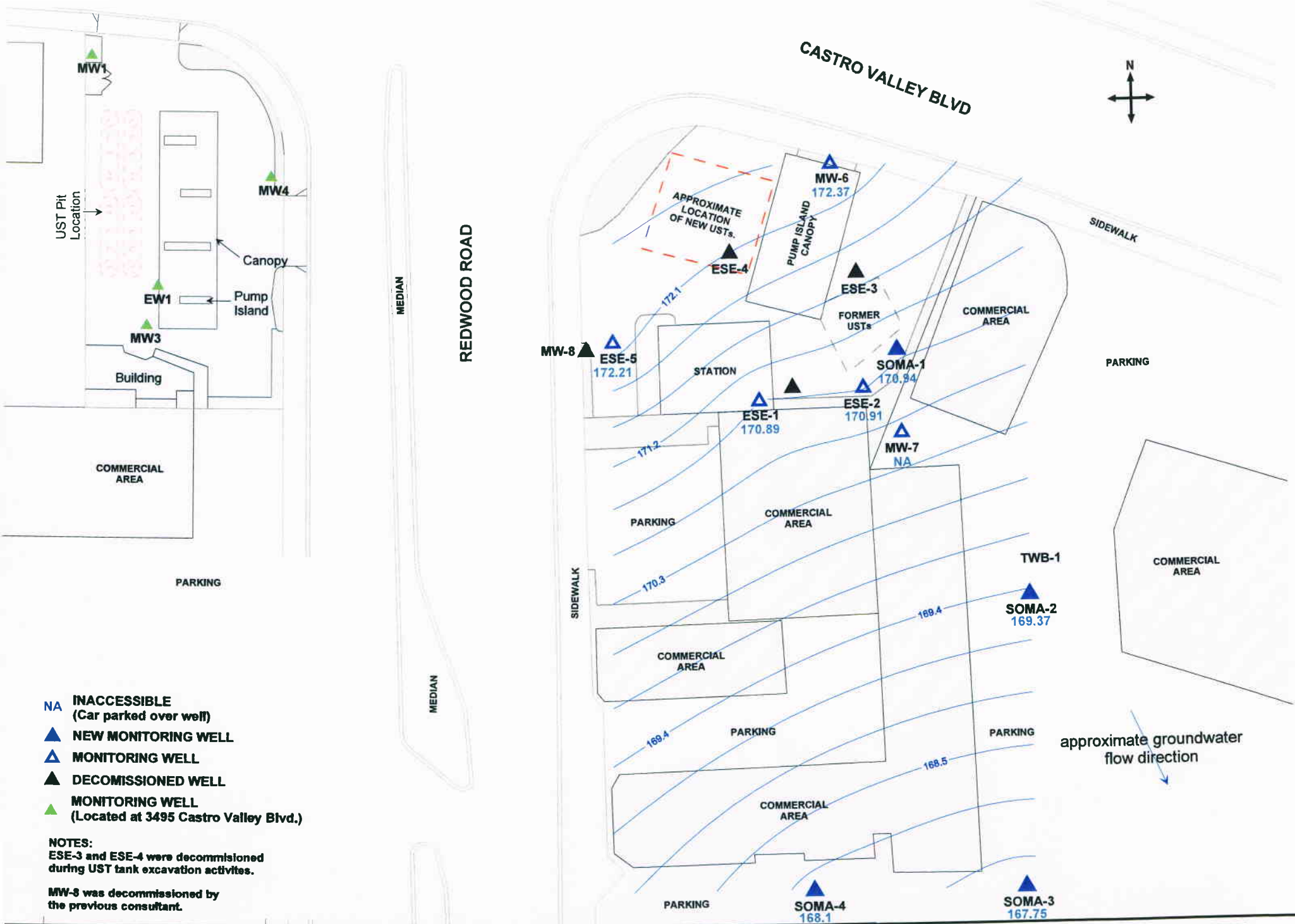
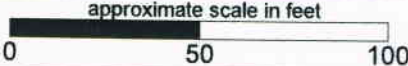
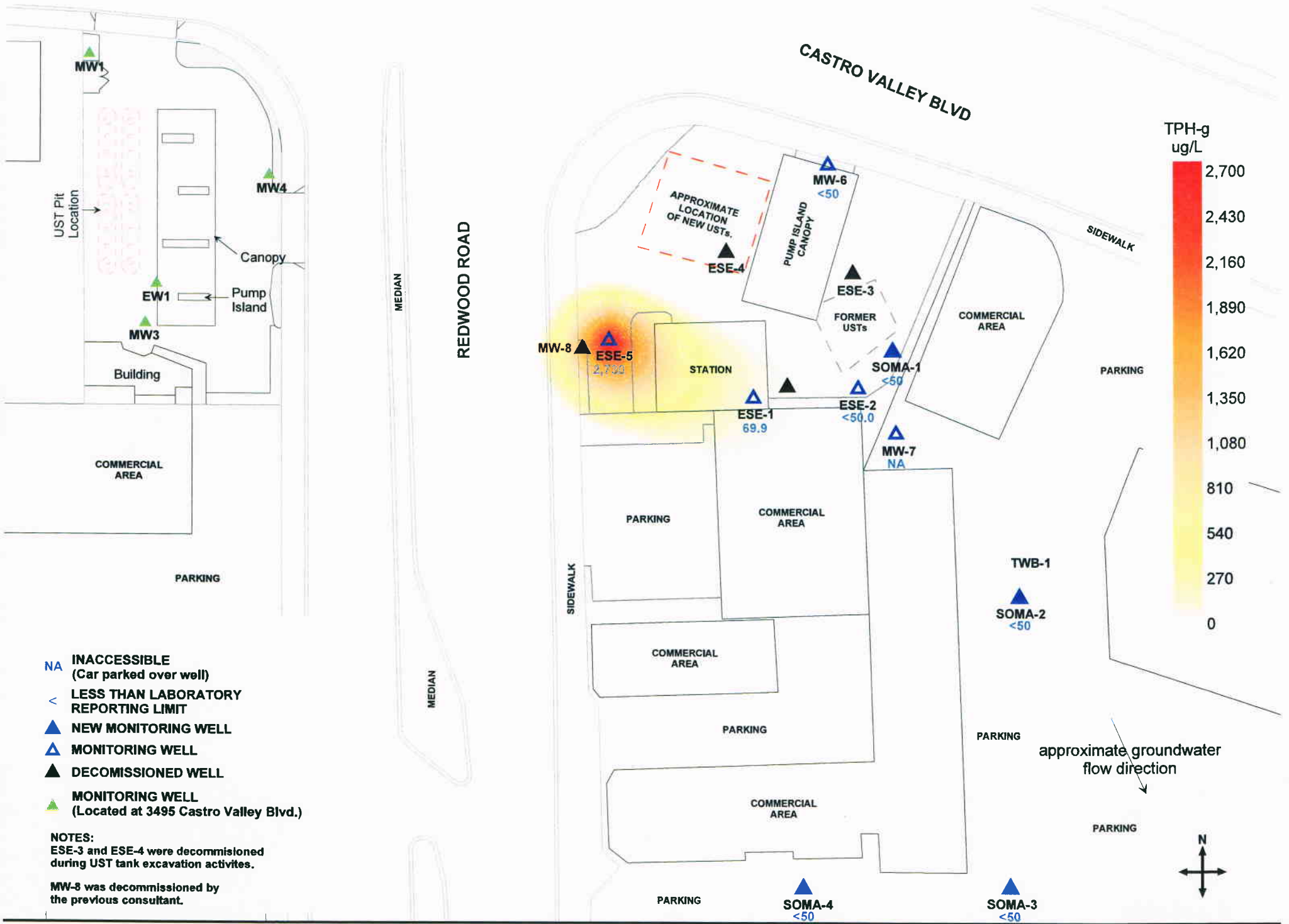

Figure 3: Groundwater elevation contour map in feet. January 17, 2008





- NA INACCESSIBLE
(Car parked over well)
- < LESS THAN LABORATORY
REPORTING LIMIT
- ▲ NEW MONITORING WELL
- ▲ MONITORING WELL
- ▲ DECOMMISSIONED WELL
- ▲ MONITORING WELL
(Located at 3495 Castro Valley Blvd.)

NOTES:
ESE-3 and ESE-4 were decommissioned during UST tank excavation activities.

MW-8 was decommissioned by the previous consultant.

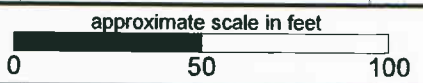
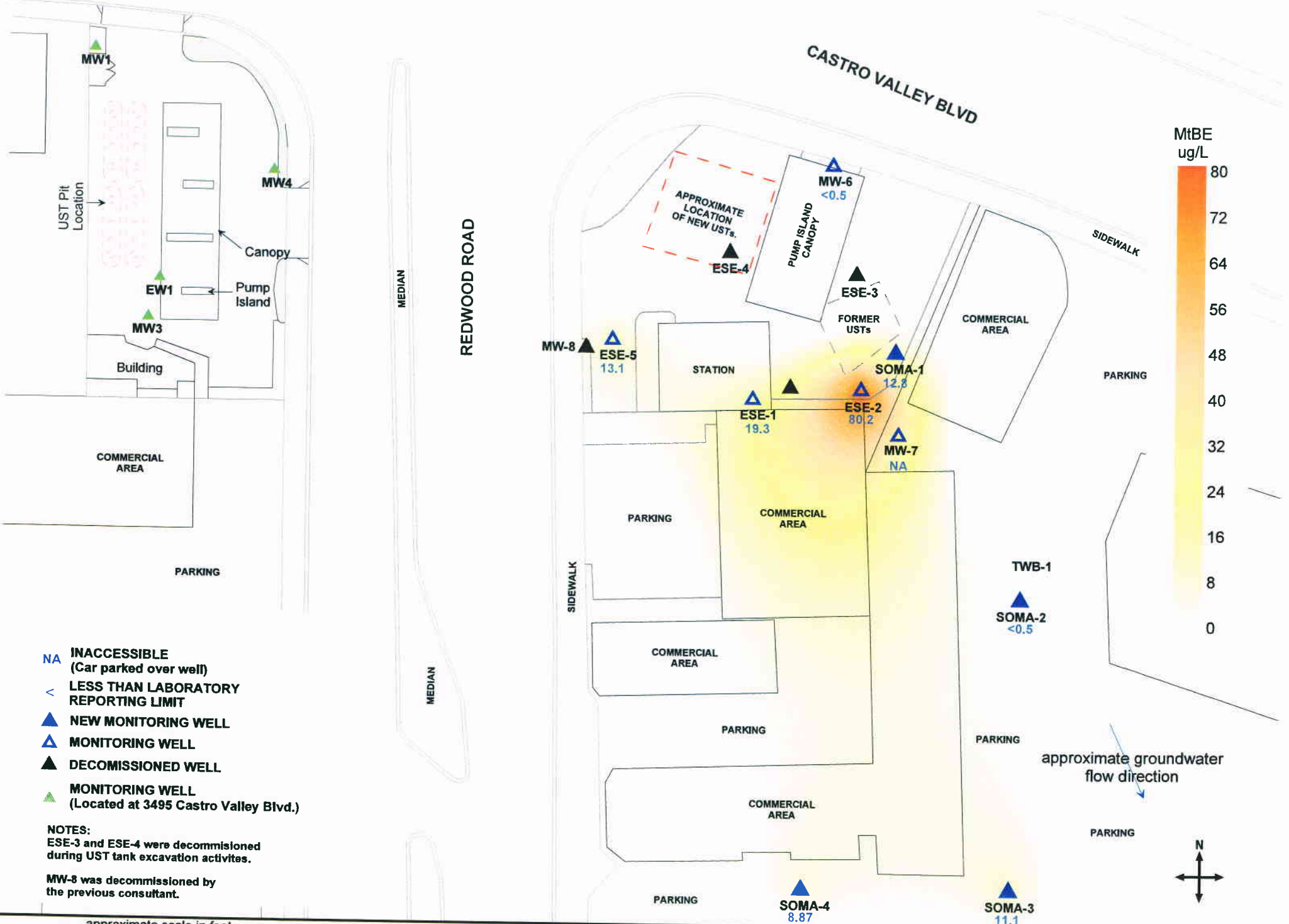

Figure 4: Contour map of TPH-g concentrations in groundwater. January 17, 2008





- NA INACCESSIBLE
(Car parked over well)
- < LESS THAN LABORATORY
REPORTING LIMIT
- ▲ NEW MONITORING WELL
- ▲ MONITORING WELL
- ▲ DECOMMISSIONED WELL
- ▲ MONITORING WELL
(Located at 3495 Castro Valley Blvd.)

NOTES:
 ESE-3 and ESE-4 were decommissioned during UST tank excavation activities.
 MW-8 was decommissioned by the previous consultant.

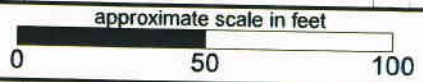
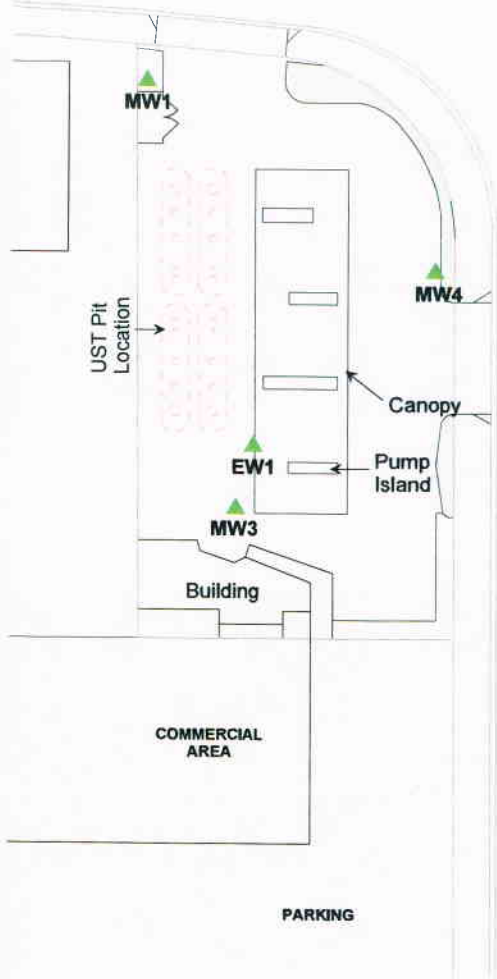

Figure 5: Contour map of MtBE concentrations in groundwater. (EPA Method 8260B). January 17, 2008



REDWOOD ROAD

MEDIAN

MEDIAN

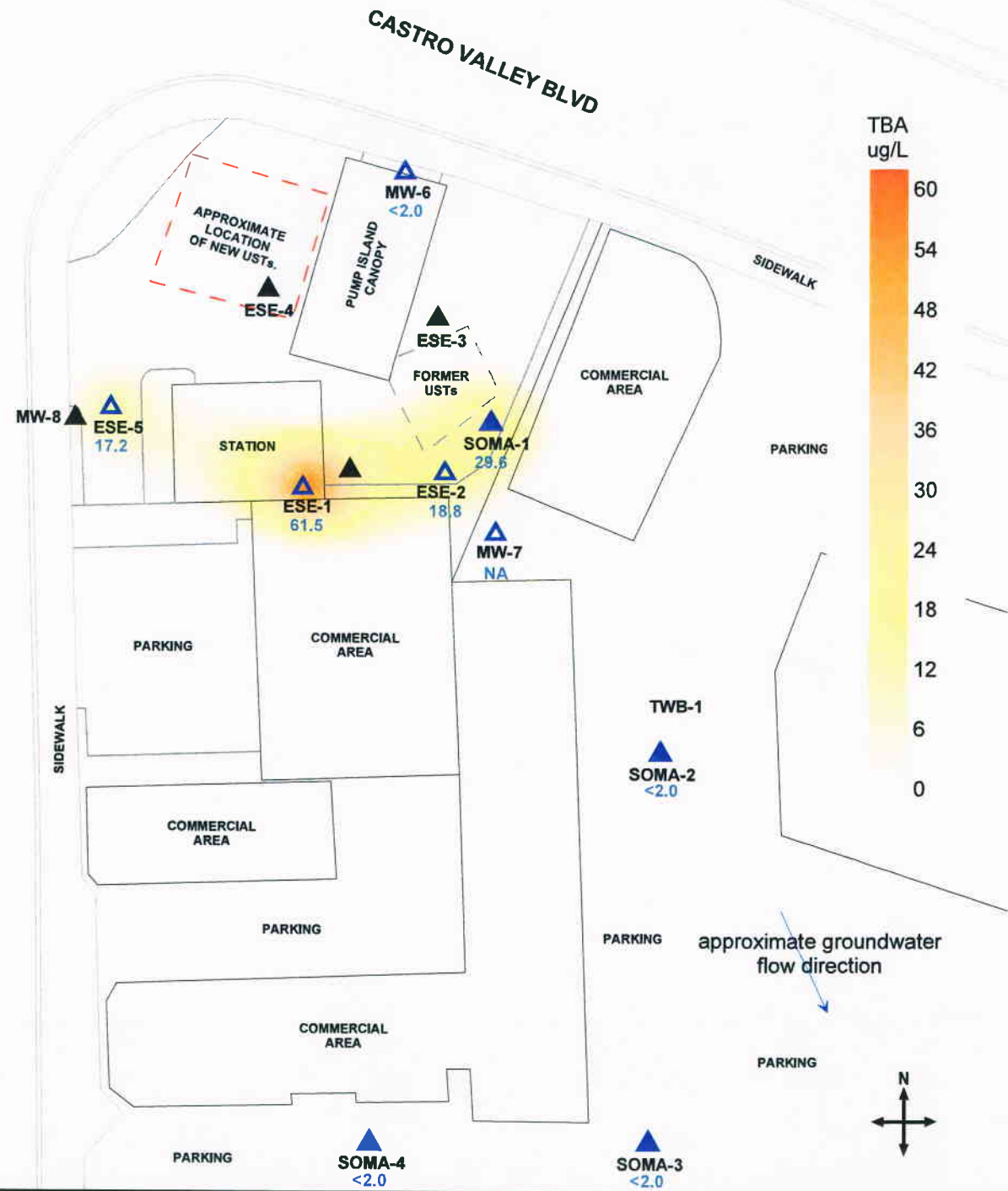

- NA INACCESSIBLE (Car parked over well)
- < LESS THAN LABORATORY REPORTING LIMIT
- ▲ NEW MONITORING WELL
- ▴ MONITORING WELL
- ▲ DECOMMISSIONED WELL
- ▲ MONITORING WELL (Located at 3495 Castro Valley Blvd.)

NOTES:
ESE-3 and ESE-4 were decommissioned during UST tank excavation activities.

MW-8 was decommissioned by the previous consultant.

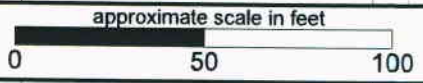

Figure 6: Contour map of TBA concentrations in groundwater. January 17, 2008

Appendix A

Standard Operating Procedures for Conducting Groundwater Monitoring Activities

Standard Operating Procedures for Conducting Groundwater Monitoring Activities

Water Level Measurements

Prior to measurement of groundwater depth at each monitoring well, equalization with the surrounding aquifer must be achieved. Initially, the well cap is removed and the pressure is allowed to dissipate, creating a more stable water table level within the well. After about 10-15 minutes, once the water level in the well stabilizes, the depth to groundwater in each monitoring well is measured from the top of the casing to the nearest 0.01 foot using an electric sounder.

Purging and Field Measurements

Prior to sample collection, each monitoring well is purged using a battery-operated, 2-inch-diameter pump (Model ES-60 DC). To ensure that final samples are in equilibrium with, and representative of, the surrounding groundwater, during purging several samples are taken for field measurements of pH, temperature and electrical conductivity (EC). These parameters are measured with a Hanna pH, conductivity, and temperature meter. Equipment is calibrated on-site using standard solutions and procedures provided by the manufacturer.

The pH of groundwater has an effect on the activity of microbial populations in the groundwater. The groundwater temperature affects the metabolic activity of bacteria. The groundwater EC is directly related to the concentration of total dissolved solids (TDS) in solution.

Purging continues until these parameters stabilize or three casing volumes are purged.

Sampling

For sampling purposes, after purging a disposable polyethylene bailer is used to collect sufficient samples from each monitoring well for laboratory analyses. Groundwater samples are transferred to 40-mL VOA vials and preserved with hydrochloric acid. The vials are sealed to prevent air bubbles from forming within the headspace. For TPH-d analysis, groundwater samples are collected using 1-L, amber, nonpreserved glass containers. Samples are placed in an ice-filled cooler and maintained at 4°C. A chain of custody form for all samples is prepared to accompany the samples, which are promptly delivered to a California state-certified analytical laboratory.

Appendix B

Table of Elevations and Coordinates for
Monitoring Wells and
Field Measurements of Groundwater Sample
Properties for First Quarter 2008

**TABLE OF ELEVATIONS & COORDINATES
ON MONITORING WELLS**

SOMA ENVIRONMENTAL
3519 CASTRO VALLEY BLVD., CASTRO VALLEY

WELL ID #	NORTHING (FT.) / LATITUDE (D.M.S.)	EASTING (FT.) / LONGITUDE (D.M.S.)	ELEVATION (FT.)	DESCRIPTION
ESE-1	2079361.15	6106465.13	180.24	2" PVC, NOTVH N. SIDE
	N 37° 41' 42.07112"	W 122° 04' 24.07899"	180.71	SET PUNCH NORTH SIDE RIM
			180.69	PAVEMENT NORTH SIDE
ESE-2	2079361.30	6106501.97	180.79	2" PVC, NOTVH N. SIDE
	N 37° 41' 42.07873"	W 122° 04' 23.62071"	181.16	SET PUNCH NORTH SIDE RIM
			181.14	CONC. NORTH SIDE
ESE-5	2079381.46	6106387.63	178.80	2" PVC, NOTVH N. SIDE
	N 37° 41' 42.25902"	W 122° 04' 25.04739"	179.07	FELT X ON NORTH SIDE RIM
			179.10	CONC. NORTH SIDE
MW-6	2079451.94	6106492.77	181.80	2" PVC, NOTVH N. SIDE
	N 37° 41' 42.97323"	W 122° 04' 23.75412"	181.97	SET PUNCH NORTH SIDE RIM
			181.88	GROUND NORTH SIDE
MW-7	2079337.18	6106516.12	179.11	2" PVC, NOTVH N. SIDE
	N 37° 41' 41.84264"	W 122° 04' 23.43963"	179.55	SET PUNCH NORTH SIDE RIM
			179.49	CONC. NORTH SIDE
SOMA-1	2079370.39	6106506.79	180.95	2" PVC, NOTVH N. SIDE
	N 37° 41' 42.16939"	W 122° 04' 23.56265"	181.25	SET PUNCH NORTH SIDE RIM
			181.22	CONC. NORTH SIDE
SOMA-2	2079297.44	6106567.02	178.99	2" PVC, NOTVH N. SIDE
	N 37° 41' 41.45825"	W 122° 04' 22.79809"	179.29	SET PUNCH NORTH SIDE RIM
			179.28	CONC. NORTH SIDE
SOMA-3	2079130.83	6106567.48	176.81	2" PVC, NOTVH N. SIDE
	N 37° 41' 39.81129"	W 122° 04' 22.75752"	177.18	SET PUNCH NORTH SIDE RIM
			177.12	PAVEMENT NORTH SIDE
SOMA-4	2079141.57	6106464.22	176.94	2" PVC, NOTVH N. SIDE
	N 37° 41' 39.9003"	W 122° 04' 24.04438"	177.43	SET PUNCH NORTH SIDE RIM
			177.44	PAVEMENT NORTH SIDE

Kier & Wright Engineers Surveyors, Inc.

6/21/2005
10:19 AM
3519 Castro Valley

1233 Quarry Lane, Suite 145, Pleasanton, CA 94566
Phone (925) 249-6555,
Fax (925) 249-6563

**TABLE OF ELEVATIONS & COORDINATES
ON MONITORING WELLS**

SOMA ENVIRONMENTAL
3519 CASTRO VALLEY BLVD., CASTRO VALLEY

ADDITIONAL POINTS

PT#	NORTHING (FT.)	EASTING (FT.)	ELEVATION (FT.)	DESCRIPTION
320	2079386.87	6106408.85	N/A	BL. INTX
321	2079387.18	6106455.22	N/A	BL. INTX
331	2079351.06	6106409.27	N/A	BL<
318	2079384.55	6106369.10	N/A	DWY
329	2079106.74	6106368.58	N/A	DWY
330	2079148.74	6106368.66	N/A	DWY
317	2079424.72	6106369.39	N/A	DWY E-C
315	2079481.34	6106432.38	N/A	DWY PCC
310	2079415.57	6106624.48	N/A	DWY POC
311	2079423.23	6106606.56	N/A	DWY POC
312	2079447.91	6106542.76	N/A	DWY POC
313	2079461.36	6106504.01	N/A	DWY POC
314	2079472.67	6106468.07	N/A	DWY POC
316	2079466.76	6106389.18	N/A	HCRMP POC
319	2079237.38	6106368.78	N/A	TC

BENCH MARK: NGS Bench mark No.PID# HT0223

THE STATION IS LOCATED IN THE CITY OF HAYWARD AT THE RAILROAD CROSSING OF THE SOUTHERN PACIFIC RAIL-ROAD AND BLOSSOM WAY, IN THE TOP OF THE NORTHWEST CURB OF BLOSSOM WAY.

TO REACH THE STATION FROM THE JUNCTION OF U S HIGHWAY 880 ON WEST A STREET, GO SOUTHEAST ON WEST A STREET FOR 0.2 MILES TO A CROSSROAD, HATHAWAY AVE ON THE LEFT, SANTA CLARA STREET ON THE RIGHT. TURN LEFT, NORTH, ON HATHAWAY AVENUE AND CONTINUE FOR 0.7 MILES TO WEST BLOSSOM WAY. TURN RIGHT, NORTH, ON WEST BLOSSOM WAY AND CONTINUE FOR 0.25 MILES TO THE STATION ON THE LEFT, JUST PAST THE RAIL-ROAD TRACKS.

THE STATION IS 48.95 M (160.6 FT) NORTHEAST OF THE NORTHEAST RAIL, 7.01 M NORTHWEST OF THE CENTER OF BLOSSOM WAY, 0.24 M (0.8 FT) NORTH OF THE NORTH CORNER OF A STEEL GRATE IN THE STREET, 5.6 M (18.5 FT) SOUTHWEST OF A POWER POLE AND 0.12 M (0.4 FT) HIGHER THAN THE STREET.

Elevation =56.33 FEET NAVD88 Datum
ADJUSTED

HORIZONTAL CONTROL:

PID - HT0223

NORTHING =2,072,670.26 , EASTING = 6,095,650.79 FEET; EPOCH DATE = 1998.50

PID - HT 2583

Kier & Wright Engineers Surveyors, Inc.

6/21/2005
10:19 AM
3519 Castro Valley

1233 Quarry Lane, Suite 145, Pleasanton, CA 94566
Phone (925) 249-6555,
Fax (925) 249-6563

**TABLE OF ELEVATIONS & COORDINATES
ON MONITORING WELLS**

SOMA ENVIRONMENTAL
3519 CASTRO VALLEY BLVD., CASTRO VALLEY

NORTHING =2,082,510.30 , EASTING = 6,116,892.13 FEET; EPOCH DATE = 1991.35

Coordinate values are based on the California Coordinate System, Zone III NAD 83 Datum.

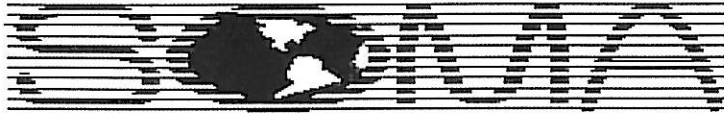

ENVIRONMENTAL ENGINEERING, INC

Well No.: ESE-1
 Casing Diameter: 2 inches
 Depth of Well: 28.00 feet
 Top of Casing Elevation: 180.24 feet
 Depth to Groundwater: 9.35 feet
 Groundwater Elevation: 170.89 feet
 Water Column Height: 18.65 feet
 Purged Volume: 10 gallons

Project No.: 2761
 Address: 3519 Castro Valley Blvd
 Castro Valley, CA
 Date: January 17, 2008
 Sampler: Lizzie Hightower

Purging Method: Bailer Pump
 Sampling Method: Bailer Pump
 Color: No Yes Describe: _____
 Sheen: No Yes Describe: _____
 Odor: No Yes Describe: Slight Petro

Field Measurements:

Time	Vol (gallons)	pH	Temp (°C)	E.C. (µs/cm)
1046	Started purging well			
1048	2	6.89	19.88	1013
1050	4	6.81	19.92	999
1052	6	6.79	19.94	1001
1056	10	6.77	19.98	1005
1059	Sampled			



ENVIRONMENTAL ENGINEERING, INC

Well No.: ESE-2
 Casing Diameter: 2 inches
 Depth of Well: 26.50 feet
 Top of Casing Elevation: 180.79 feet
 Depth to Groundwater: 9.88 feet
 Groundwater Elevation: 170.91 feet
 Water Column Height: 16.62 feet
 Purged Volume: 8 gallons

Project No.: 2761
 Address: 3519 Castro Valley Blvd
 Castro Valley, CA
 Date: January 17, 2008
 Sampler: Lizzie Hightower

Purging Method: Bailer Pump
 Sampling Method: Bailer Pump
 Color: No Yes Describe: _____
 Sheen: No Yes Describe: _____
 Odor: No Yes Describe: _____

Field Measurements:

Time	Vol (gallons)	pH	Temp (°C)	E.C. (µs/cm)
1018	started purging well			
1020	2	6.93	19.72	1124
1022	4	6.90	19.76	1113
1024	6	6.95	19.87	1062
1026	8	6.90	19.89	1052
1029	sampled			



ENVIRONMENTAL ENGINEERING, INC

Well No.: EST-5
 Casing Diameter: 2 inches
 Depth of Well: 23.80 feet
 Top of Casing Elevation: 178.80 feet
 Depth to Groundwater: 6.59 feet
 Groundwater Elevation: 172.21 feet
 Water Column Height: 17.21 feet
 Purged Volume: 10 gallons

Project No.: 2761
 Address: 3519 Castro Valley Blvd
 Castro Valley, CA
 Date: January 17, 2008
 Sampler: Lizzie Hightower

Purging Method: Bailer Pump
 Sampling Method: Bailer Pump
 Color: No Yes Describe: _____
 Sheen: No Yes Describe: _____
 Odor: No Yes Describe: Petro odor

Field Measurements: 8.5

Time	Vol (gallons)	pH	Temp (°C)	E.C. (µs/cm)
1233	Started purging well			
1235	2	6.92	20.43	1081
1239	6	6.95	20.62	1075
1241	8	6.90	20.72	1091
1243	10	6.85	20.70	1095
1246	Sampled			



ENVIRONMENTAL ENGINEERING, INC

Well No.: MW-6
 Casing Diameter: 2 inches
 Depth of Well: 30.00 feet
 Top of Casing Elevation: 181.80 feet
 Depth to Groundwater: 9.43 feet
 Groundwater Elevation: 172.37 feet
 Water Column Height: 20.57 feet
 Purged Volume: 10 gallons

Project No.: 2761
 Address: 3519 Castro Valley Blvd
 Castro Valley, CA
 Date: January 17, 2008
 Sampler: Lizzie Hightower

Purging Method: Bailer Pump
 Sampling Method: Bailer Pump

Color: No Yes Describe: _____
 Sheen: No Yes Describe: _____
 Odor: No Yes Describe: _____

Field Measurements: 10

Time	Vol (gallons)	pH	Temp (°C)	E.C. (µs/cm)
1153	Started purging well			
1155	2	6.91	20.21	728
1158	5	6.86	20.32	730
1200	7	6.83	20.34	731
1203	10	6.83	20.35	733
1206	sampled			



ENVIRONMENTAL ENGINEERING, INC

Well No.: MW-7 Project No.: 2761
Casing Diameter: 2 inches Address: 3519 Castro Valley Blvd
Depth of Well: _____ feet Castro Valley, CA
Top of Casing Elevation: _____ feet Date: January 17, 2008
Depth to Groundwater: _____ feet Sampler: Lizzie Hightower
Groundwater Elevation: _____ feet
Water Column Height: _____ feet
Purged Volume: _____ gallons
Not purged

Purging Method: Bailer Pump
Sampling Method: Bailer Pump *Not sampled*
Color: No Yes Describe: _____
Sheen: No Yes Describe: _____
Odor: No Yes Describe: _____

Field Measurements:

Time	Vol (gallons)	pH	Temp (°C)	E.C. (µs/cm)
<i>Truck parked over well -</i>				
<i>couldn't find owner to</i>				
<i>move it, so no field</i>				
<i>measurements or samples taken</i>				



ENVIRONMENTAL ENGINEERING, INC

Well No.: SOMA-1
 Casing Diameter: 2 inches
 Depth of Well: 29.74 feet
 Top of Casing Elevation: 180.95 feet
 Depth to Groundwater: 10.01 feet
 Groundwater Elevation: 170.94 feet
 Water Column Height: 19.73 feet
 Purged Volume: 10 gallons

Project No.: 2761
 Address: 3519 Castro Valley Blvd
 Castro Valley, CA
 Date: January 17, 2008
 Sampler: Lizzie Hightower

Purging Method: Bailer Pump
 Sampling Method: Bailer Pump
 Color: No Yes Describe: _____
 Sheen: No Yes Describe: _____
 Odor: No Yes Describe: _____

Field Measurements: 10

Time	Vol (gallons)	pH	Temp (°C)	E.C. (µs/cm)
1115	Started purging well			
1117	2	7.03	20.12	1042
1120	5	6.88	20.21	1062
1122	7	6.86	20.22	1062
1125	10	6.82	20.27	1062
1128	Sampled			



ENVIRONMENTAL ENGINEERING, INC

Well No.: SOMA-2
 Casing Diameter: 2 inches
 Depth of Well: 14.70 feet
 Top of Casing Elevation: 178.99 feet
 Depth to Groundwater: 9.62 feet
 Groundwater Elevation: 169.37 feet
 Water Column Height: 5.08 feet
 Purged Volume: 5 gallons

Project No.: 2761
 Address: 3519 Castro Valley Blvd
 Castro Valley, CA
 Date: January 17, 2008
 Sampler: Lizzie Hightower

Purging Method: Bailer Pump

Sampling Method: Bailer Pump

Color: No Yes Describe: _____

Sheen: No Yes Describe: _____

Odor: No Yes Describe: _____

Field Measurements:

Time	Vol (gallons)	pH	Temp (°C)	E.C. (µs/cm)
1316	Started	ended	purging	well
1317	1	7.51	18.84	732
1318	2	7.38	18.98	728
1319	3	7.25	19.12	720
1320 1321	5	7.24	18.90	719
1322	Dried			

1325 Sampled



ENVIRONMENTAL ENGINEERING, INC

Well No.: SOMA-3
 Casing Diameter: 2 inches
 Depth of Well: 14.70 feet
 Top of Casing Elevation: 176.81 feet
 Depth to Groundwater: 9.06 feet
 Groundwater Elevation: 167.75 feet
 Water Column Height: 5.64 feet
 Purged Volume: 5 gallons

Project No.: 2761
 Address: 3519 Castro Valley Blvd
 Castro Valley, CA
 Date: January 17, 2008
 Sampler: Lizzie Hightower

Purging Method: Bailer Pump
 Sampling Method: Bailer Pump
 Color: No Yes Describe: _____
 Sheen: No Yes Describe: _____
 Odor: No Yes Describe: _____

Field Measurements:

Time	Vol (gallons)	pH	Temp (°C)	E.C. (µs/cm)
1351	Started purging well			
1352	1	7.01	20.17	1053
1354	3	6.92	20.30	1058
1356	5	6.87	20.37	1064
1359	Sampled			



ENVIRONMENTAL ENGINEERING, INC

Well No.: SOMA-4
 Casing Diameter: 2 inches
 Depth of Well: 22.65 feet
 Top of Casing Elevation: 176.94 feet
 Depth to Groundwater: 8.74 feet
 Groundwater Elevation: 168.10 feet
 Water Column Height: 13.81 feet
 Purged Volume: 8 gallons

Project No.: 2761
 Address: 3519 Castro Valley Blvd
 Castro Valley, CA
 Date: January 17, 2008
 Sampler: Lizzie Hightower

Purging Method: Bailer Pump
 Sampling Method: Bailer Pump
 Color: No Yes Describe: _____
 Sheen: No Yes Describe: _____
 Odor: No Yes Describe: Slight Petro Odor

Field Measurements:

Time	Vol (gallons)	pH	Temp (°C)	E.C. (µs/cm)
1420	Started purging well			
1422	2	6.72	22.18	913
1424	4	6.70	22.21	913
1426	6	6.73	22.27	910
1428	8	6.74	22.31	913
1431	Sampled			

Appendix C

Chain of Custody Form and Laboratory Report
for the
First Quarter 2008 Monitoring Event

CHAIN OF CUSTODY

Pacific Analytical Laboratory

851 West Midway Ave., Suite 201B
 Alameda, CA 94501
 510-864-0364 phone
 510-864-0365 fax

PAL LOGIN # 8010007

Sampler: ~~Lizzie Hightower~~ Eric Cassner-Wollwage

Report To: Joyce Bobek

Company: SOMA Environmental

Telephone: 925-734-6400

Fax: 925-734-6401

Project No: 2761

Project Name: 3519 Castro Valley Blvd, Castro Valley

Turnaround Time: Standard

Analyses

Lab No.	Sample ID.	Sampling Date Time	Matrix			# of Containers	Preservative				TPHg, BTEX, MtBE 8260B	GASoline Oxygenates, Lead Scavengers 8260B	Ethanol							
			Soil	Water	Waste		HCL	H ₂ SO ₄	HNO ₃	ICE										
	ESE-1	1/17/2008 1059		X		3 VOAS	X			X	X	X								
	ESE-2	1/17/2008 1029		X		3 VOAS	X			X	X	X								
	ESE-5	1/17/2008 1246		X		3 VOAS	X			X	X	X								
	MW-6	1/17/2008 1206		X		3 VOAS	X			X	X	X								
	MW-7	1/17/2008		X		3 VOAS	X			X	X	X								
	SOMA-1	1/17/2008 1128		X		3 VOAS	X			X	X	X								
	SOMA-2	1/17/2008 1325		X		3 VOAS	X			X	X	X								
	SOMA-3	1/17/2008 1359		X		3 VOAS	X			X	X	X								
	SOMA-4	1/17/2008 1431		X		3 VOAS	X			X	X	X								
	EBPMP	1/17/2008 0947		X		3 VOAS	X			X	X	X								
	EBARB	1/17/2008 0950		X		3 VOAS	X			X	X	X								

Notes: EDF OUTPUT REQUIRED

Gasoline Oxygenates: DIPE, ETBE, TAME, TBA
 Lead Savengers: EDB, 1,2-DCA

RELINQUISHED BY:

E. Hightower 1/17/08
 DATE/TIME

RECEIVED BY:

myndak 1.17.08
 DATE/TIME

DATE/TIME

DATE/TIME

DATE/TIME

DATE/TIME

CHAIN OF CUSTODY FORM

Pacific Analytical Laboratory
 851 West Midway Ave., Suite 201B
 Alameda, CA 94501
 510-864-0364 Telephone
 510-864-0365 Fax

PAL Login# 8010007

Project No: 2761				Sampler: Lizzie Hightower								Analyses/Method					
Project Name: 3519 Castro Valley Blvd, Castro Valley				Report To: Fony Perini Joyce Bobek								mtBE, TPHg (8260B) BTEX 8260 B Gas Oxy & Pb Scavengers 8260B Ethanol					
Project P.O.: ---				Company: SOMA Environmental Engineering, Inc.													
Turnaround Time: Standard				Tel: 925-244-6600 Fax: 925-244-6601													
		Sampling Date/Time		Matrix		# of Containers											
Lab No.	Sample ID	Date	Time	Water	Waste	HCL	H ₂ SO ₄	HNO ₃	ICE	Field Notes							
	EB-PMP2	1/17/08	1506	X		X							X	X	X	X	
	EB-PRB2	1/17/08	1509	X		X							X	X	X	X	
Sampler Remarks: EDF output required Gasolin oxygenates: DIPE, ETBE, TAME, TBA Scavengers: EDB, 1-2DCA				Relinquished by: <i>E. Hightower</i>				Date/Time: 1/17/08 1611		Received by: <i>myrdan</i>				Date/Time: 1.17.08 16:20			

30 January 2008

Mansour Sepehr
SOMA Environmental Engineering Inc.
6620 Owens Drive, Suite A
Pleasanton, CA 94588

RE: 3519 Castro Valley Blvd

Work Order Number: 8010007

This Laboratory report has been reviewed for technical correctness and completeness. This entire report was reviewed and approved by the Laboratory Director or the Director's designee, as verified by the following signature.

Sincerely,



Maiid Akhavan
Laboratory Director



SOMA Environmental Engineering Inc.
6620 Owens Drive, Suite A
Pleasanton CA, 94588

Project: 3519 Castro Valley Blvd
Project Number: 2761
Project Manager: Mansour Sepehr

Reported:
30-Jan-08 18:10

ANALYTICAL REPORT FOR SAMPLES

Sample ID	Laboratory ID	Matrix	Date Sampled	Date Received
ESE-1	8010007-01	Water	17-Jan-08 10:59	17-Jan-08 17:02
ESE-2	8010007-02	Water	17-Jan-08 10:29	17-Jan-08 17:02
ESE-5	8010007-03	Water	17-Jan-08 12:46	17-Jan-08 17:02
MW-6	8010007-04	Water	17-Jan-08 12:06	17-Jan-08 17:02
SOMA-1	8010007-05	Water	17-Jan-08 11:28	17-Jan-08 17:02
SOMA-2	8010007-06	Water	17-Jan-08 13:25	17-Jan-08 17:02
SOMA-3	8010007-07	Water	17-Jan-08 13:59	17-Jan-08 17:02
SOMA-4	8010007-08	Water	17-Jan-08 14:31	17-Jan-08 17:02
EB-Pump	8010007-09	Water	17-Jan-08 09:47	17-Jan-08 17:02
EB-PRB	8010007-10	Water	17-Jan-08 09:50	17-Jan-08 17:02
EB-Pump2	8010007-11	Water	17-Jan-08 15:06	17-Jan-08 17:02
EB-PRB2	8010007-12	Water	17-Jan-08 09:50	17-Jan-08 17:02



SOMA Environmental Engineering Inc.
 6620 Owens Drive, Suite A
 Pleasanton CA, 94588

Project: 3519 Castro Valley Blvd
 Project Number: 2761
 Project Manager: Mansour Sepehr

Reported:
 30-Jan-08 18:10

Volatile Organic Compounds by EPA Method 8260B
Pacific Analytical Laboratory

Analyte	Result	Reporting Limit	Units	Dilution	Batch	Prepared	Analyzed	Method	Notes
ESE-1 (801007-01) Water Sampled: 17-Jan-08 10:59 Received: 17-Jan-08 17:02									
Gasoline (C6-C12)	69.9	50.0	ug/l	1	BA82201	17-Jan-08	20-Jan-08	EPA 8260B	
Benzene	10.8	0.500	"	"	"	"	"	"	
Ethylbenzene	ND	0.500	"	"	"	"	"	"	
m&p-Xylene	ND	2.00	"	"	"	"	"	"	
o-xylene	ND	0.500	"	"	"	"	"	"	
Toluene	ND	2.00	"	"	"	"	"	"	
MTBE	19.3	0.500	"	"	"	"	"	"	
DIPE	ND	0.500	"	"	"	"	"	"	
ETBE	ND	0.500	"	"	"	"	"	"	
TAME	2.52	2.00	"	"	"	"	"	"	
TBA	61.5	2.00	"	"	"	"	"	"	
1,2-dichloroethane	ND	0.500	"	"	"	"	"	"	
1,2-Dibromoethane (EDB)	ND	0.500	"	"	"	"	"	"	
Ethanol	ND	1000	"	"	"	"	"	"	
<i>Surrogate: 4-Bromofluorobenzene</i>		<i>103 %</i>	<i>70-130</i>		<i>"</i>	<i>"</i>	<i>"</i>	<i>"</i>	
<i>Surrogate: Dibromofluoromethane</i>		<i>117 %</i>	<i>70-130</i>		<i>"</i>	<i>"</i>	<i>"</i>	<i>"</i>	
<i>Surrogate: Perdeuterotoluene</i>		<i>110 %</i>	<i>70-130</i>		<i>"</i>	<i>"</i>	<i>"</i>	<i>"</i>	
ESE-2 (801007-02) Water Sampled: 17-Jan-08 10:29 Received: 17-Jan-08 17:02									
Gasoline (C6-C12)	ND	50.0	ug/l	1	BA82201	17-Jan-08	20-Jan-08	EPA 8260B	
Benzene	ND	0.500	"	"	"	"	"	"	
Ethylbenzene	ND	0.500	"	"	"	"	"	"	
m&p-Xylene	ND	2.00	"	"	"	"	"	"	
o-xylene	ND	0.500	"	"	"	"	"	"	
Toluene	ND	2.00	"	"	"	"	"	"	
MTBE	80.2	0.500	"	"	"	"	"	"	
DIPE	ND	0.500	"	"	"	"	"	"	
ETBE	ND	0.500	"	"	"	"	"	"	
TAME	3.38	2.00	"	"	"	"	"	"	
TBA	18.8	2.00	"	"	"	"	"	"	
1,2-dichloroethane	ND	0.500	"	"	"	"	"	"	
1,2-Dibromoethane (EDB)	ND	0.500	"	"	"	"	"	"	
Ethanol	ND	1000	"	"	"	"	"	"	
<i>Surrogate: 4-Bromofluorobenzene</i>		<i>100 %</i>	<i>70-130</i>		<i>"</i>	<i>"</i>	<i>"</i>	<i>"</i>	

Pacific Analytical Laboratory

The results in this report apply to the samples analyzed in accordance with the chain of custody document. This analytical report must be reproduced in its entirety.



SOMA Environmental Engineering Inc.
6620 Owens Drive, Suite A
Pleasanton CA, 94588

Project: 3519 Castro Valley Blvd
Project Number: 2761
Project Manager: Mansour Sepehr

Reported:
30-Jan-08 18:10

Volatile Organic Compounds by EPA Method 8260B

Pacific Analytical Laboratory

Analyte	Result	Reporting Limit	Units	Dilution	Batch	Prepared	Analyzed	Method	Notes
ESE-2 (8010007-02) Water Sampled: 17-Jan-08 10:29 Received: 17-Jan-08 17:02									
Surrogate: Dibromofluoromethane		119 %	70-130		BA82201	17-Jan-08	20-Jan-08	EPA 8260B	
Surrogate: Perdeuterotoluene		108 %	70-130		"	"	"	"	
ESE-5 (8010007-03) Water Sampled: 17-Jan-08 12:46 Received: 17-Jan-08 17:02									
Gasoline (C6-C12)	2730	50.0	ug/l	1	BA82201	17-Jan-08	20-Jan-08	EPA 8260B	
Benzene	5.74	0.500	"	"	"	"	"	"	
Ethylbenzene	14.3	0.500	"	"	"	"	"	"	
m&p-Xylene	ND	2.00	"	"	"	"	"	"	
o-xylene	ND	0.500	"	"	"	"	"	"	
Toluene	ND	2.00	"	"	"	"	"	"	
MTBE	13.1	0.500	"	"	"	"	"	"	
DIPE	ND	0.500	"	"	"	"	"	"	
ETBE	ND	0.500	"	"	"	"	"	"	
TAME	ND	2.00	"	"	"	"	"	"	
TBA	17.2	2.00	"	"	"	"	"	"	
1,2-dichloroethane	ND	0.500	"	"	"	"	"	"	
1,2-Dibromoethane (EDB)	ND	0.500	"	"	"	"	"	"	
Ethanol	ND	1000	"	"	"	"	"	"	
Surrogate: 4-Bromofluorobenzene		114 %	70-130		"	"	"	"	
Surrogate: Dibromofluoromethane		110 %	70-130		"	"	"	"	
Surrogate: Perdeuterotoluene		109 %	70-130		"	"	"	"	
MW-6 (8010007-04) Water Sampled: 17-Jan-08 12:06 Received: 17-Jan-08 17:02									
Gasoline (C6-C12)	ND	50.0	ug/l	1	BA82201	17-Jan-08	20-Jan-08	EPA 8260B	
Benzene	ND	0.500	"	"	"	"	"	"	
Ethylbenzene	ND	0.500	"	"	"	"	"	"	
m&p-Xylene	ND	2.00	"	"	"	"	"	"	
o-xylene	ND	0.500	"	"	"	"	"	"	
Toluene	ND	2.00	"	"	"	"	"	"	
MTBE	ND	0.500	"	"	"	"	"	"	
DIPE	ND	0.500	"	"	"	"	"	"	
ETBE	ND	0.500	"	"	"	"	"	"	
TAME	ND	2.00	"	"	"	"	"	"	
TBA	ND	2.00	"	"	"	"	"	"	
1,2-dichloroethane	ND	0.500	"	"	"	"	"	"	
1,2-Dibromoethane (EDB)	ND	0.500	"	"	"	"	"	"	
Ethanol	ND	1000	"	"	"	"	"	"	

Pacific Analytical Laboratory

The results in this report apply to the samples analyzed in accordance with the chain of custody document. This analytical report must be reproduced in its entirety.



SOMA Environmental Engineering Inc.
6620 Owens Drive, Suite A
Pleasanton CA, 94588

Project: 3519 Castro Valley Blvd
Project Number: 2761
Project Manager: Mansour Sepehr

Reported:
30-Jan-08 18:10

Volatile Organic Compounds by EPA Method 8260B

Pacific Analytical Laboratory

Analyte	Result	Reporting Limit	Units	Dilution	Batch	Prepared	Analyzed	Method	Notes
MW-6 (8010007-04) Water Sampled: 17-Jan-08 12:06 Received: 17-Jan-08 17:02									
Surrogate: 4-Bromofluorobenzene		101 %	70-130		BA82201	17-Jan-08	20-Jan-08	EPA 8260B	
Surrogate: Dibromofluoromethane		117 %	70-130		"	"	"	"	
Surrogate: Perdeuterotoluene		107 %	70-130		"	"	"	"	
SOMA-1 (8010007-05) Water Sampled: 17-Jan-08 11:28 Received: 17-Jan-08 17:02									
Gasoline (C6-C12)	ND	50.0	ug/l	1	BA82201	17-Jan-08	20-Jan-08	EPA 8260B	
Benzene	1.02	0.500	"	"	"	"	"	"	
Ethylbenzene	ND	0.500	"	"	"	"	"	"	
m&p-Xylene	ND	2.00	"	"	"	"	"	"	
o-xylene	ND	0.500	"	"	"	"	"	"	
Toluene	ND	2.00	"	"	"	"	"	"	
MTBE	12.8	0.500	"	"	"	"	"	"	
DIPE	ND	0.500	"	"	"	"	"	"	
ETBE	ND	0.500	"	"	"	"	"	"	
TAME	2.06	2.00	"	"	"	"	"	"	
TBA	29.6	2.00	"	"	"	"	"	"	
1,2-dichloroethane	ND	0.500	"	"	"	"	"	"	
1,2-Dibromoethane (EDB)	ND	0.500	"	"	"	"	"	"	
Ethanol	ND	1000	"	"	"	"	"	"	
Surrogate: 4-Bromofluorobenzene		101 %	70-130		"	"	"	"	
Surrogate: Dibromofluoromethane		120 %	70-130		"	"	"	"	
Surrogate: Perdeuterotoluene		109 %	70-130		"	"	"	"	
SOMA-2 (8010007-06) Water Sampled: 17-Jan-08 13:25 Received: 17-Jan-08 17:02									
Gasoline (C6-C12)	ND	50.0	ug/l	1	BA82201	17-Jan-08	21-Jan-08	EPA 8260B	
Benzene	ND	0.500	"	"	"	"	"	"	
Ethylbenzene	ND	0.500	"	"	"	"	"	"	
m&p-Xylene	ND	2.00	"	"	"	"	"	"	
o-xylene	ND	0.500	"	"	"	"	"	"	
Toluene	ND	2.00	"	"	"	"	"	"	
MTBE	ND	0.500	"	"	"	"	"	"	
DIPE	ND	0.500	"	"	"	"	"	"	
ETBE	ND	0.500	"	"	"	"	"	"	
TAME	ND	2.00	"	"	"	"	"	"	
TBA	ND	2.00	"	"	"	"	"	"	
1,2-dichloroethane	ND	0.500	"	"	"	"	"	"	
1,2-Dibromoethane (EDB)	ND	0.500	"	"	"	"	"	"	

Pacific Analytical Laboratory

The results in this report apply to the samples analyzed in accordance with the chain of custody document. This analytical report must be reproduced in its entirety.



SOMA Environmental Engineering Inc.
6620 Owens Drive, Suite A
Pleasanton CA, 94588

Project: 3519 Castro Valley Blvd
Project Number: 2761
Project Manager: Mansour Sepehr

Reported:
30-Jan-08 18:10

Volatile Organic Compounds by EPA Method 8260B

Pacific Analytical Laboratory

Analyte	Result	Reporting Limit	Units	Dilution	Batch	Prepared	Analyzed	Method	Notes
SOMA-2 (8010007-06) Water Sampled: 17-Jan-08 13:25 Received: 17-Jan-08 17:02									
Ethanol	ND	1000	ug/l	1	BA82201	17-Jan-08	21-Jan-08	EPA 8260B	
Surrogate: 4-Bromofluorobenzene		101 %	70-130		"	"	"	"	
Surrogate: Dibromofluoromethane		121 %	70-130		"	"	"	"	
Surrogate: Perdeuterotoluene		108 %	70-130		"	"	"	"	
SOMA-3 (8010007-07) Water Sampled: 17-Jan-08 13:59 Received: 17-Jan-08 17:02									
Gasoline (C6-C12)	ND	50.0	ug/l	1	BA82201	17-Jan-08	21-Jan-08	EPA 8260B	
Benzene	ND	0.500	"	"	"	"	"	"	
Ethylbenzene	ND	0.500	"	"	"	"	"	"	
m&p-Xylene	ND	2.00	"	"	"	"	"	"	
o-xylene	ND	0.500	"	"	"	"	"	"	
Toluene	ND	2.00	"	"	"	"	"	"	
MTBE	11.1	0.500	"	"	"	"	"	"	
DIPE	ND	0.500	"	"	"	"	"	"	
ETBE	ND	0.500	"	"	"	"	"	"	
TAME	ND	2.00	"	"	"	"	"	"	
TBA	ND	2.00	"	"	"	"	"	"	
1,2-dichloroethane	ND	0.500	"	"	"	"	"	"	
1,2-Dibromoethane (EDB)	ND	0.500	"	"	"	"	"	"	
Ethanol	ND	1000	"	"	"	"	"	"	
Surrogate: 4-Bromofluorobenzene		99.0 %	70-130		"	"	"	"	
Surrogate: Dibromofluoromethane		119 %	70-130		"	"	"	"	
Surrogate: Perdeuterotoluene		107 %	70-130		"	"	"	"	
SOMA-4 (8010007-08) Water Sampled: 17-Jan-08 14:31 Received: 17-Jan-08 17:02									
Gasoline (C6-C12)	ND	50.0	ug/l	1	BA82201	17-Jan-08	21-Jan-08	EPA 8260B	
Benzene	ND	0.500	"	"	"	"	"	"	
Ethylbenzene	ND	0.500	"	"	"	"	"	"	
m&p-Xylene	ND	2.00	"	"	"	"	"	"	
o-xylene	ND	0.500	"	"	"	"	"	"	
Toluene	ND	2.00	"	"	"	"	"	"	
MTBE	8.87	0.500	"	"	"	"	"	"	
DIPE	ND	0.500	"	"	"	"	"	"	
ETBE	ND	0.500	"	"	"	"	"	"	
TAME	ND	2.00	"	"	"	"	"	"	
TBA	ND	2.00	"	"	"	"	"	"	
1,2-dichloroethane	ND	0.500	"	"	"	"	"	"	

Pacific Analytical Laboratory

The results in this report apply to the samples analyzed in accordance with the chain of custody document. This analytical report must be reproduced in its entirety.



SOMA Environmental Engineering Inc.
6620 Owens Drive, Suite A
Pleasanton CA, 94588

Project: 3519 Castro Valley Blvd
Project Number: 2761
Project Manager: Mansour Sepehr

Reported:
30-Jan-08 18:10

Volatile Organic Compounds by EPA Method 8260B

Pacific Analytical Laboratory

Analyte	Result	Reporting Limit	Units	Dilution	Batch	Prepared	Analyzed	Method	Notes
SOMA-4 (8010007-08) Water Sampled: 17-Jan-08 14:31 Received: 17-Jan-08 17:02									
1,2-Dibromoethane (EDB)	ND	0.500	ug/l	1	BA82201	17-Jan-08	21-Jan-08	EPA 8260B	
Ethanol	ND	1000	"	"	"	"	"	"	
<i>Surrogate: 4-Bromofluorobenzene</i>		102 %	70-130		"	"	"	"	
<i>Surrogate: Dibromofluoromethane</i>		120 %	70-130		"	"	"	"	
<i>Surrogate: Perdeuterotoluene</i>		109 %	70-130		"	"	"	"	
EB-Pump (8010007-09) Water Sampled: 17-Jan-08 09:47 Received: 17-Jan-08 17:02									
Gasoline (C6-C12)	ND	50.0	ug/l	1	BA82201	17-Jan-08	21-Jan-08	EPA 8260B	
Benzene	ND	0.500	"	"	"	"	"	"	
Ethylbenzene	ND	0.500	"	"	"	"	"	"	
m&p-Xylene	ND	2.00	"	"	"	"	"	"	
o-xylene	ND	0.500	"	"	"	"	"	"	
Toluene	ND	2.00	"	"	"	"	"	"	
MTBE	ND	0.500	"	"	"	"	"	"	
DIPE	ND	0.500	"	"	"	"	"	"	
ETBE	ND	0.500	"	"	"	"	"	"	
TAME	ND	2.00	"	"	"	"	"	"	
TBA	ND	2.00	"	"	"	"	"	"	
1,2-dichloroethane	ND	0.500	"	"	"	"	"	"	
1,2-Dibromoethane (EDB)	ND	0.500	"	"	"	"	"	"	
Ethanol	ND	1000	"	"	"	"	"	"	
<i>Surrogate: 4-Bromofluorobenzene</i>		99.8 %	70-130		"	"	"	"	
<i>Surrogate: Dibromofluoromethane</i>		120 %	70-130		"	"	"	"	
<i>Surrogate: Perdeuterotoluene</i>		108 %	70-130		"	"	"	"	



SOMA Environmental Engineering Inc.
6620 Owens Drive, Suite A
Pleasanton CA, 94588

Project: 3519 Castro Valley Blvd
Project Number: 2761
Project Manager: Mansour Sepehr

Reported:
30-Jan-08 18:10

Volatile Organic Compounds by EPA Method 8260B

Pacific Analytical Laboratory

Analyte	Result	Reporting Limit	Units	Dilution	Batch	Prepared	Analyzed	Method	Notes
EB-PRB (8010007-10) Water Sampled: 17-Jan-08 09:50 Received: 17-Jan-08 17:02									
Gasoline (C6-C12)	ND	50.0	ug/l	1	BA82201	17-Jan-08	21-Jan-08	EPA 8260B	
Benzene	ND	0.500	"	"	"	"	"	"	
Ethylbenzene	ND	0.500	"	"	"	"	"	"	
m&p-Xylene	ND	2.00	"	"	"	"	"	"	
o-xylene	ND	0.500	"	"	"	"	"	"	
Toluene	ND	2.00	"	"	"	"	"	"	
MTBE	ND	0.500	"	"	"	"	"	"	
DIPE	ND	0.500	"	"	"	"	"	"	
ETBE	ND	0.500	"	"	"	"	"	"	
TAME	ND	2.00	"	"	"	"	"	"	
TBA	ND	2.00	"	"	"	"	"	"	
1,2-dichloroethane	ND	0.500	"	"	"	"	"	"	
1,2-Dibromoethane (EDB)	ND	0.500	"	"	"	"	"	"	
Ethanol	ND	1000	"	"	"	"	"	"	
<i>Surrogate: 4-Bromofluorobenzene</i>		100 %		70-130	"	"	"	"	
<i>Surrogate: Dibromofluoromethane</i>		122 %		70-130	"	"	"	"	
<i>Surrogate: Perdeuterotoluene</i>		108 %		70-130	"	"	"	"	
EB-Pump2 (8010007-11) Water Sampled: 17-Jan-08 15:06 Received: 17-Jan-08 17:02									
Gasoline (C6-C12)	ND	50.0	ug/l	1	BA82201	17-Jan-08	21-Jan-08	EPA 8260B	
Benzene	ND	0.500	"	"	"	"	"	"	
Ethylbenzene	ND	0.500	"	"	"	"	"	"	
m&p-Xylene	ND	2.00	"	"	"	"	"	"	
o-xylene	ND	0.500	"	"	"	"	"	"	
Toluene	ND	2.00	"	"	"	"	"	"	
MTBE	ND	0.500	"	"	"	"	"	"	
DIPE	ND	0.500	"	"	"	"	"	"	
ETBE	ND	0.500	"	"	"	"	"	"	
TAME	ND	2.00	"	"	"	"	"	"	
TBA	ND	2.00	"	"	"	"	"	"	
1,2-dichloroethane	ND	0.500	"	"	"	"	"	"	
1,2-Dibromoethane (EDB)	ND	0.500	"	"	"	"	"	"	
Ethanol	ND	1000	"	"	"	"	"	"	
<i>Surrogate: 4-Bromofluorobenzene</i>		101 %		70-130	"	"	"	"	
<i>Surrogate: Dibromofluoromethane</i>		122 %		70-130	"	"	"	"	
<i>Surrogate: Perdeuterotoluene</i>		108 %		70-130	"	"	"	"	

Pacific Analytical Laboratory

The results in this report apply to the samples analyzed in accordance with the chain of custody document. This analytical report must be reproduced in its entirety.



SOMA Environmental Engineering Inc.
 6620 Owens Drive, Suite A
 Pleasanton CA, 94588

Project: 3519 Castro Valley Blvd
 Project Number: 2761
 Project Manager: Mansour Sepehr

Reported:
 30-Jan-08 18:10

Volatile Organic Compounds by EPA Method 8260B

Pacific Analytical Laboratory

Analyte	Result	Reporting Limit	Units	Dilution	Batch	Prepared	Analyzed	Method	Notes
EB-PRB2 (8010007-12) Water Sampled: 17-Jan-08 09:50 Received: 17-Jan-08 17:02									
Gasoline (C6-C12)	ND	50.0	ug/l	1	BA82201	17-Jan-08	21-Jan-08	EPA 8260B	
Benzene	ND	0.500	"	"	"	"	"	"	
Ethylbenzene	ND	0.500	"	"	"	"	"	"	
m&p-Xylene	ND	2.00	"	"	"	"	"	"	
o-xylene	ND	0.500	"	"	"	"	"	"	
Toluene	ND	2.00	"	"	"	"	"	"	
MTBE	ND	0.500	"	"	"	"	"	"	
DIPE	ND	0.500	"	"	"	"	"	"	
ETBE	ND	0.500	"	"	"	"	"	"	
TAME	ND	2.00	"	"	"	"	"	"	
TBA	ND	2.00	"	"	"	"	"	"	
1,2-dichloroethane	ND	0.500	"	"	"	"	"	"	
1,2-Dibromoethane (EDB)	ND	0.500	"	"	"	"	"	"	
Ethanol	ND	1000	"	"	"	"	"	"	
<i>Surrogate: 4-Bromofluorobenzene</i>		<i>101 %</i>		<i>70-130</i>	<i>"</i>	<i>"</i>	<i>"</i>	<i>"</i>	
<i>Surrogate: Dibromofluoromethane</i>		<i>123 %</i>		<i>70-130</i>	<i>"</i>	<i>"</i>	<i>"</i>	<i>"</i>	
<i>Surrogate: Perdeuterotoluene</i>		<i>110 %</i>		<i>70-130</i>	<i>"</i>	<i>"</i>	<i>"</i>	<i>"</i>	



SOMA Environmental Engineering Inc.
6620 Owens Drive, Suite A
Pleasanton CA, 94588

Project: 3519 Castro Valley Blvd
Project Number: 2761
Project Manager: Mansour Sepehr

Reported:
30-Jan-08 18:10

Volatile Organic Compounds by EPA Method 8260B - Quality Control

Pacific Analytical Laboratory

Analyte	Result	Reporting Limit	Units	Spike Level	Source Result	%REC	%REC Limits	RPD	RPD Limit	Notes
---------	--------	-----------------	-------	-------------	---------------	------	-------------	-----	-----------	-------

Batch BA82201 - EPA 5030 Water MS

Blank (BA82201-BLK1)

Prepared & Analyzed: 22-Jan-08

Surrogate: 4-Bromofluorobenzene	50.8		ug/l	50.0		102	70-130			
Surrogate: Dibromofluoromethane	60.5		"	50.0		121	70-130			
Surrogate: Perdeuterotoluene	54.0		"	50.0		108	70-130			
MTBE	ND	0.500	"							
DIPE	ND	0.500	"							
ETBE	ND	0.500	"							
TAME	ND	2.00	"							
Gasoline (C6-C12)	ND	50.0	"							
TBA	ND	2.00	"							
1,2-dichloroethane	ND	0.500	"							
1,2-Dibromoethane (EDB)	ND	0.500	"							
Ethanol	ND	1000	"							
Benzene	ND	0.500	"							
Ethylbenzene	ND	0.500	"							
m&p-Xylene	ND	2.00	"							
o-xylene	ND	0.500	"							
Toluene	ND	2.00	"							

LCS (BA82201-BS1)

Prepared & Analyzed: 22-Jan-08

Surrogate: 4-Bromofluorobenzene	51.8		ug/l	50.0		104	70-130			
Surrogate: Dibromofluoromethane	51.0		"	50.0		102	70-130			
Surrogate: Perdeuterotoluene	49.8		"	50.0		99.6	70-130			
MTBE	99.3	0.500	"	100		99.3	70-130			
ETBE	116	0.500	"	100		116	70-130			
TAME	123	2.00	"	100		123	70-130			
Gasoline (C6-C12)	1910	50.0	"	2000		95.5	70-130			
TBA	356	2.00	"	500		71.2	70-130			
Benzene	82.2	0.500	"	100		82.2	70-130			
Toluene	81.7	2.00	"	100		81.7	70-130			



SOMA Environmental Engineering Inc.
 6620 Owens Drive, Suite A
 Pleasanton CA, 94588

Project: 3519 Castro Valley Blvd
 Project Number: 2761
 Project Manager: Mansour Sepehr

Reported:
 30-Jan-08 18:10

Volatile Organic Compounds by EPA Method 8260B - Quality Control
Pacific Analytical Laboratory

Analyte	Result	Reporting Limit	Units	Spike Level	Source Result	%REC	%REC Limits	RPD	RPD Limit	Notes
---------	--------	-----------------	-------	-------------	---------------	------	-------------	-----	-----------	-------

Batch BA82201 - EPA 5030 Water MS

LCS Dup (BA82201-BSD1)

Prepared & Analyzed: 22-Jan-08

<i>Surrogate: 4-Bromofluorobenzene</i>	53.7		ug/l	50.0		107	70-130			
<i>Surrogate: Dibromofluoromethane</i>	51.9		"	50.0		104	70-130			
<i>Surrogate: Perdeuterotoluene</i>	50.8		"	50.0		102	70-130			
MTBE	105	0.500	"	100		105	70-130	5.58	20	
ETBE	121	0.500	"	100		121	70-130	4.22	20	
TAME	130	2.00	"	100		130	70-130	5.53	20	
TBA	363	2.00	"	500		72.6	70-130	1.95	20	
Gasoline (C6-C12)	1970	50.0	"	2000		98.5	70-130	3.09	20	
Benzene	87.2	0.500	"	100		87.2	70-130	5.90	20	
Toluene	86.5	2.00	"	100		86.5	70-130	5.71	20	



SOMA Environmental Engineering Inc.
6620 Owens Drive, Suite A
Pleasanton CA, 94588

Project: 3519 Castro Valley Blvd
Project Number: 2761
Project Manager: Mansour Sepehr

Reported:
30-Jan-08 18:10

Notes and Definitions

DET Analyte DETECTED
ND Analyte NOT DETECTED at or above the reporting limit
NR Not Reported
dry Sample results reported on a dry weight basis
RPD Relative Percent Difference

File :C:\MSDCHEM\1\DATA\2008-Jan-21-1809.b\21010806.D
Operator :
Acquired : 21 Jan 2008 8:55 pm using AcqMethod OXY21506.M
Instrument : PAL GCMS
Sample Name: BA82201-BLK1
Misc Info :
Vial Number: 6

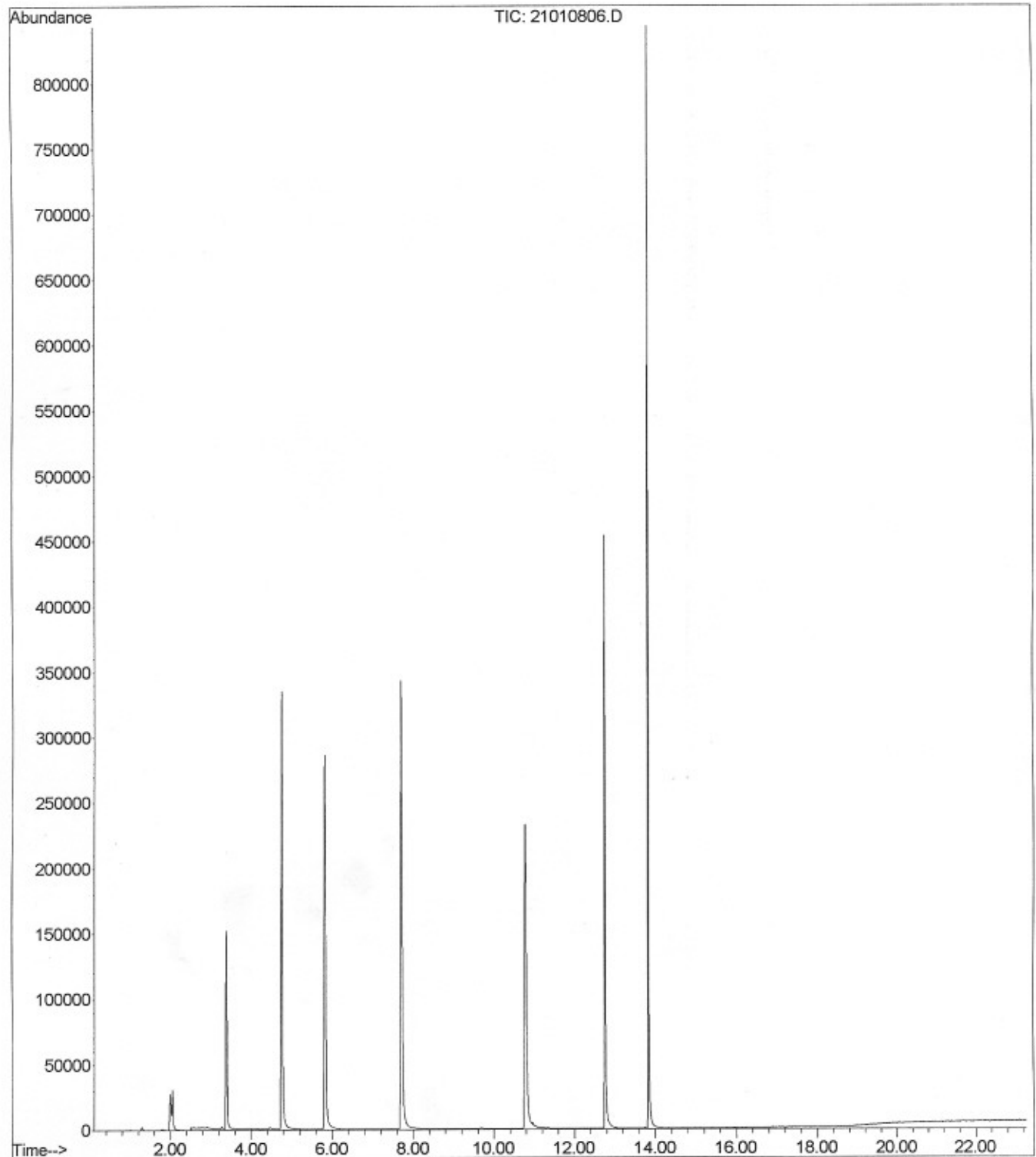

File :C:\MSDCHEM\1\DATA\2008-Jan-20-1334.b\20010828.D
Operator :
Acquired : 21 Jan 2008 3:41 am using AcqMethod OXY21506.M
Instrument : PAL GCMS
Sample Name: BA82201-BS1@voc
Misc Info :
Vial Number: 28

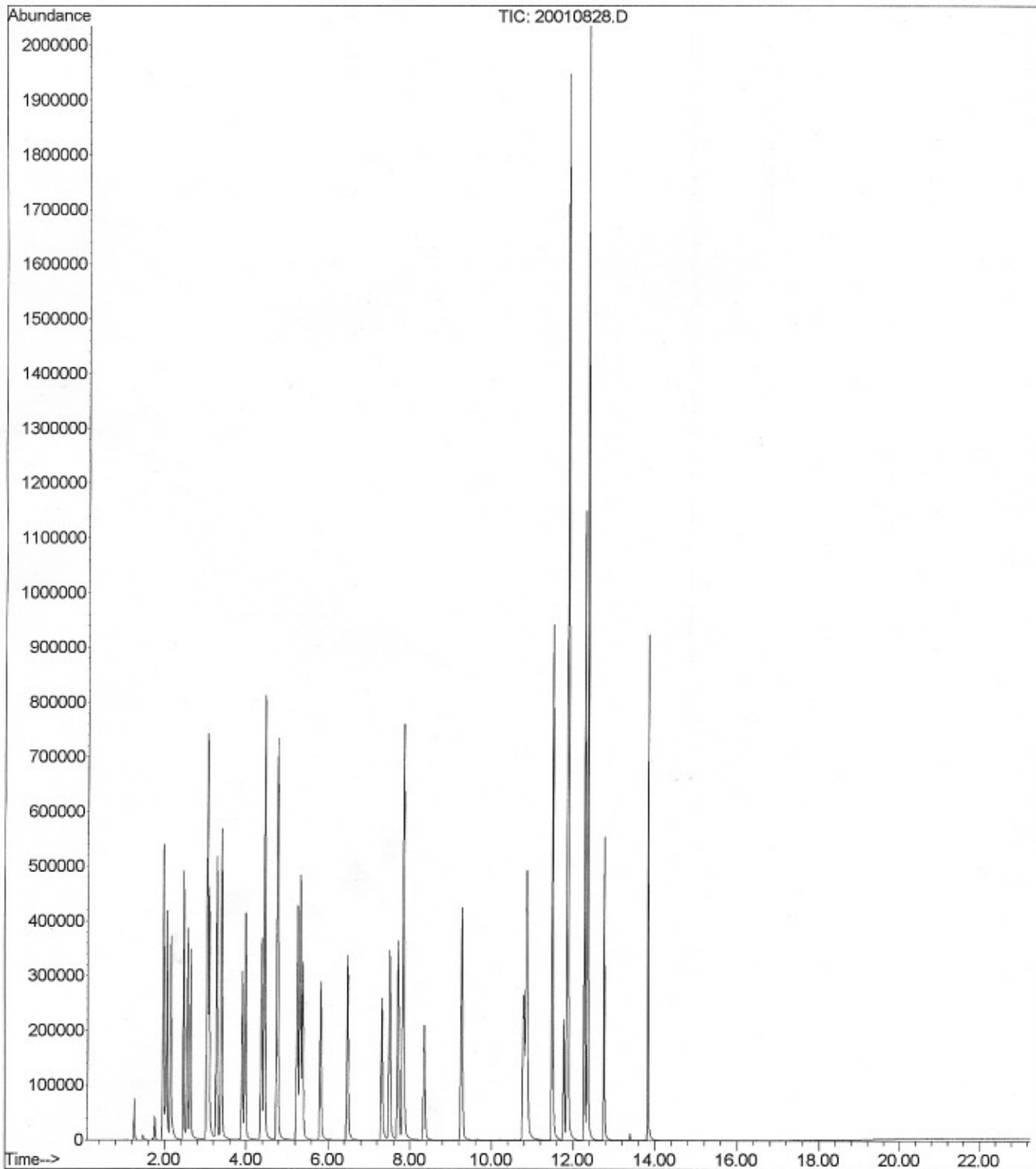

File :C:\MSDCHEM\1\DATA\2008-Jan-20-1334.b\20010829.D
Operator :
Acquired : 21 Jan 2008 12:09 pm using AcqMethod OXY21506.M
Instrument : PAL GCMS
Sample Name: BA82201-BS1@gas
Misc Info :
Vial Number: 29

