



COUNTY OF ALAMEDA
Assessor's Office

Property Value System

[Help](#)

[New Query](#)

[History](#)

[Value](#)

[Transfer](#)

[Map](#)

[Glossary](#)

Parcel Number: **1-201-15** Inactive: **N** Lien Date: **01/01/2015** Owner: **EIGHTH STREET INVESTORS LLC**
Property Address: **459 8TH ST, OAKLAND, CA 94607**

Mailing Name		Historical Mailing Address	Document Date	Document Number	Value From Trans Tax	Parcel Count	Use
EIGHTH STREET INVESTORS LLC	List Owners	2335 BROADWAY STE 200, OAKLAND, CA 94612-2495	03/06/2015	2015-62949	\$2,000,000	1	7000
BROADWAY OAK PARTNERS LLC	List Owners	244 SCOTIA CT , FREMONT, CA 94539	06/08/2012	2012-188455		1	7000
AFE BROADWAY 8 LLC	List Owners	1000 BROADWAY STE 300, OAKLAND, CA 94607-4033	03/23/2012	2012-100585		1	7000
SAMUELS GARRY M TR & WESSELLS WILLIAM T JR TR ETAL	List Owners	244 SCOTIA CT , FREMONT, CA 94539	03/13/2012	2012-88553		1	7000
AFE BROADWAY 8 LLC	List Owners	1000 BROADWAY STE 300, OAKLAND, CA 94607-4033	07/29/2005	2005-324101	\$1,900,000	1	7000
WELLS FARGO BANK NATIONAL ASSOCIATION TR	List Owners	P O BOX 63939 , SAN FRANCISCO, CA 94163	10/04/2001	TRAN-247467		14	3000
Attn: JOHN WARD							
WELLS FARGO BANK NATIONAL ASSOCIATION TR c/o PACIFIC PROPERTY	List Owners	364 BUSH ST , SAN FRANCISCO, CA 94104-2805	03/19/1990	1990-73977		1	3000
HAVENS JOHN W JR c/o WELLS FARGO AU #5108	List Owners	PO BOX 63700 , SAN FRANCISCO, CA 94163-0001	03/01/1969	TRAN-1596		1	3000

All information on this site is to be assumed accurate for property assessment purposes only, and is based upon the Assessor's knowledge of each property. Caution is advised for use other than its intended purpose.

The Alameda County Intranet site is best viewed in Internet Explorer Version 5.5 or later.
Click [here](#) for more information regarding supported browsers.

RO 343

ASSESSOR'S MAP I

Code Area Nos. 17-022

WP

201 Scale: 1" = 50'

OAKLAND (KELLERSBERGER'S) (Bk. 7 P. 3)

P.M. 5933 191/84

TR. 7013 257/1

BOOK 2

Drawn: C. G. F. R. H. S. Revised: 4-1-75 M.T.
8-19-81 L.L.
2-22-88 L.L.
11-30-92 L.L.

203

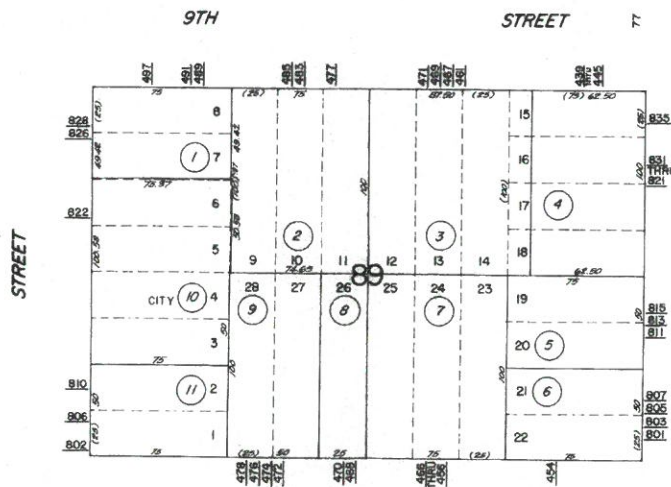

196

203

195

199

234 thru 243

A.C.M.

Reference:

H. P. N. 22