

ASSESSOR'S MAP 3

Code Area Nos. 17-022

59

Scale: 1" = 50'

OAKLAND AND VICINITY (Bk. 17 Pg. 14)

Drwn: 12-67 S.Y.    Revised: 8-16-75 RM    4-05-96 CAL.  
10-1-81 B B    2-20-97 WL  
10-17-84 ST  
10-9-85 PE

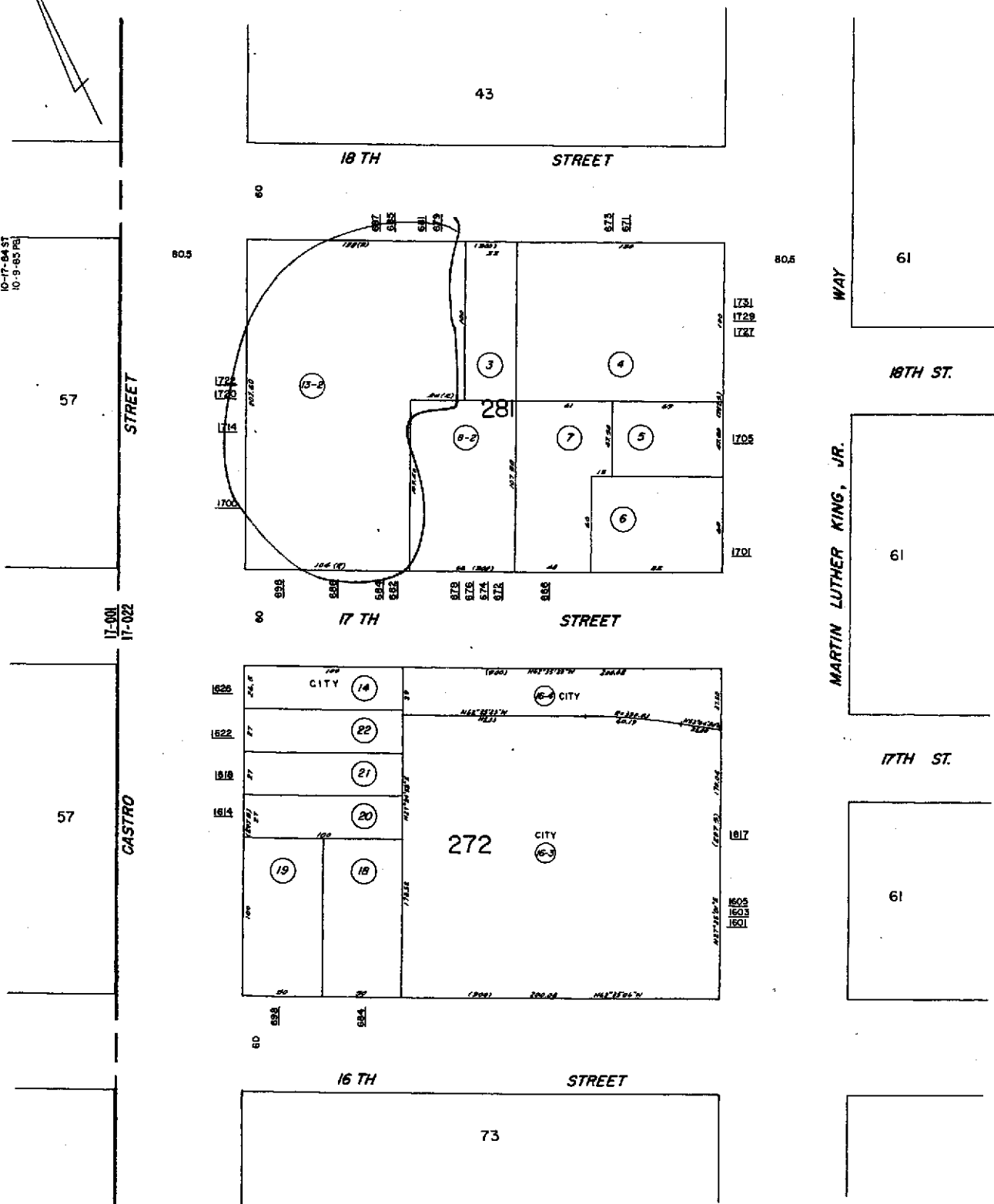

Formerly: Blk. 283, 230

A.C.M.

Reference:

**Property Detail****Alameda, CA RON THOMSEN, ASSESSOR**

Parcel # (APN): 003 -0059-013-02 Use Description:

Parcel Status:

Owner Name: CHEVRON USA CX

Mailing Address: PO BOX 285 HOUSTON TX 77001-7611

Situs Address: 1700 CASTRO ST OAKLAND CA 94612

Legal

Description:

**ASSESSMENT**

Total Value: \$871,825

Use Code: 850

Zoning:

Land Value: \$431,011

Tax Rate Area: 17022

Impr Value: \$224,452

Year Assd: 2003

Improve Type:

Other Value: \$216,362

Property Tax:

Price/SqFt:

% Improved 34%

Delinquent Yr

Exempt Amt:

HO Exempt?: N

**SALES HISTORY**

	<u>Sale 1</u>	<u>Sale 2</u>	<u>Sale 3</u>	<u>Transfer</u>
Recording Date:				04/17/1973
Recorded Doc #:				73 050835
Recorded Doc Type:				
Transfer Amount:				
Sale 1 Seller (Grantor):				
1st Trst Dd Amt:	Code1:		2nd Trst Dd Amt:	Code2:

**PROPERTY CHARACTERISTICS**

Lot Acres: 0.570	Year Built:	Fireplace:
Lot SqFt: 24,980	Effective Yr: 1987	A/C:
Bldg/Liv Area: 417		Heating:
Units: 1	Total Rooms:	Pool:
Buildings: 1	Bedrooms:	
Stories: 1.0	Baths (Full):	Park Type:
Style:	Baths (Half):	Spaces:
Construct:		Site Infnce:
Quality:	Garage SqFt:	
Building Class: S		Timber Preserve:
Condition:		Ag Preserve:
Other Rooms:		



**COUNTY OF ALAMEDA**  
**Assessor's Office**

**Property Value System**

**History**

**Value**

**Transfer**

[New Query](#)

Parcel Number: **3-59-13-2** Lien Date: **01/01/2006** Owner: **CHEVRON USA INC**  
 Property Address: **1700 CASTRO ST , OAKLAND, CA 94612-1314**  
[Parcel History](#)

Mailing Name	Mailing Address	Document Date	Document Number	Value From Trans Tax	Parcel Count	Use
CHEVRON USA INC c/o CHEVRON SVCS COMPANY	PO BOX 285 , HOUSTON, TX 77001	04/17/1973	1973-50835		6	8500

All information on this site is to be assumed accurate for property assessment purposes only, and is based upon the Assessor's knowledge of each property. Caution is advised for use other than its intended purpose.

The Alameda County Intranet site is best viewed in Internet Explorer Version 5.5 or later.  
[Click here](#) for more information regarding supported browsers.

Copyright © 2001 Alameda County