



ENVIRONMENTAL HEALTH SERVICES
ENVIRONMENTAL PROTECTION
1131 Harbor Bay Parkway, Suite 250
Alameda, CA 94502-6577
(510) 567-6700
FAX (510) 337-9335

May 31, 2012

Pat Cullen
State Water Resources Control Board
Division of Financial Assistance
1001 I Street
Sacramento, CA 95814
(Sent via E-mail to:
PCullen@waterboards.ca.gov)

Robert Trommer
State Water Resources Control Board
Division of Financial Assistance
1001 I Street
Sacramento, CA 95814
(Sent via E-mail to
RTrommer@waterboards.ca.gov)

Subject: Response to UST Cleanup Fund Five Year Review for Fuel Leak Case No. RO0000337 (Global ID #T0600100249), California Linen Supply Company, 989 41st Street, Oakland, California 94609

Dear Mr. Cullen & Mr. Trommer:

ACEH has received the second 5-Year Review Summary Report dated December 7, 2011 from the Underground Storage Tank Cleanup Fund (USTCF) for the site listed below. The Summary Report represents the second five year review of this site managed by the ACEH Local Oversight Program by the Fund. The Fund correspondence requests that ACEH respond to the Fund correspondence within 45 days of the date of the letters (January 20th). We have reviewed the contents of the correspondence in the context of the appropriateness of recommendations. However, we have not reviewed the reports for accuracy of all information presented.

The ACEH response was provided to the UST Cleanup Fund Staff on December 15, 2011 with a request for a conference call which remains unanswered despite multiple requests and attempts over a period of nearly six months. As a consequence, this letter is intended to memorialize the ACEH response.

ACEH Case: RO0000337
USTCF Claim: 3000
Global ID: T06001000249
Site Name: California Linen Supply Co.
Site Address: 989 41st Street, Oakland, CA

USTCF Recommendations from December 7, 2011 Review Summary:

UPDATED December 2011, based on the screening-level risk assessment, the hydrology, geology and other factors at and in the vicinity of the Site, the residual petroleum hydrocarbons that remain in soil and groundwater pose a low risk to public health, safety and the environment, the remaining mass of residual petroleum hydrocarbons is limited to a small area on-Site, the dissolved petroleum hydrocarbon constituents in that area are biodegrading and the plume in groundwater is decreasing. Affected groundwater is not currently used as a source for beneficial uses and it is highly unlikely that it will be used for beneficial use in the foreseeable future. The Funds recommendations the LOP consider this site for closure.

ACEH Response: **ACEH is in complete disagreement with this recommendation.** Please reference ACEH's 5-year review response and attachments, to the Celis Service Station (Claim 17922, RO0000453, and T0600101794), which is tied to this site through the paleochannel network discussed below. Please also see the "Vicinity Paleochannels" map attached to that response.

This site is situated at the eastern end of the currently known extent of paleochannels that extends beneath Oakland and Emeryville for a distance of over 1,500 feet (see attached mapped paleochannel network). This has allowed the migration of free-phase concentrations of petroleum hydrocarbons (mineral spirits and gasoline) over that distance (not the 250 feet per the often cited LLNL study). There are 7 known sites that have comingled plumes, and innocent property owners are involved. Continuing work at this site appears to extend the paleochannel network to the northeast of this site. This recent work (2009 and continuing as of this date, and thus not fully reported yet) is based on geophysical conductivity profiles (fine vs. granular sediments) upgradient and downgradient of the site, as well as soil vapor sampling beneath the site and upgradient of the site. Onsite soil vapor sampling appears to map out two principal paleochannels beneath the site. Soil vapor concentrations within those paleochannels for TPHg are up to 15,000,000 ug/m³ (29,000 ug/m³ ESL) and for benzene 53,000 ug/m³ (280 ug/m³ ESL); these are one to two orders of magnitude above their respective commercial ESLs (see attached map data submittal). The recent, on-going, and currently unreported work appears to have located one and perhaps two unreported UST locations north of 41st Street (currently unlisted as the data has not been fully reported). These may be the source of soil vapor concentrations beneath the subject site; however, this is not fully understood due to the current and on-going nature of the data at present. The elevated soil vapor concentrations are mapped to extend to the south of the subject site (via the paleochannel network) to older residential properties and low income housing that border the subject site on the south (over 300 feet from their potential source). These have been unevaluated for vapor intrusion, but the work is already approved, but is pending the resolution of offsite access difficulties. Due to offsite access difficulties, ACEH letters requesting / requiring offsite access of several parcels are likely to be issued shortly. Two of the homes are reported to have basements.

In regards to the "Risk Evaluation" section provided by USTCF staff, ACEH is not aware of a 1996 RWQCB guidance that excludes the groundwater ingestion pathway from consideration because the site groundwater is not currently used as a source of drinking water. ACEH is aware of the 1992 Resolution 92-49 ("non-attainment / containment zone") policy that was intended to designate zones of non-attainment / containment but the policy was only used for chlorinated VOCs, metals, and mercury contamination, has not been used since 1999 because of significant policy problems, and could only be used by RWQCB staff at that time. A vapor intrusion pathway is referenced in the "Risk Evaluation" section; however, this does not appear consider more recent site specific data.

Thank you for the opportunity to respond. Should you have any questions, do not hesitate to call me at (510) 567-6876, or to send me an e-mail at mark.detterman@acgov.org.

Sincerely,

Mark E. Detterman, PG, CEG
Senior Hazardous Materials Specialist

cc: Donna Drogos (sent via electronic mail to donna.drogos@acgov.org)
Mark Detterman (sent via electronic mail to mark.detterman@acgov.org)
Electronic File, GeoTracker

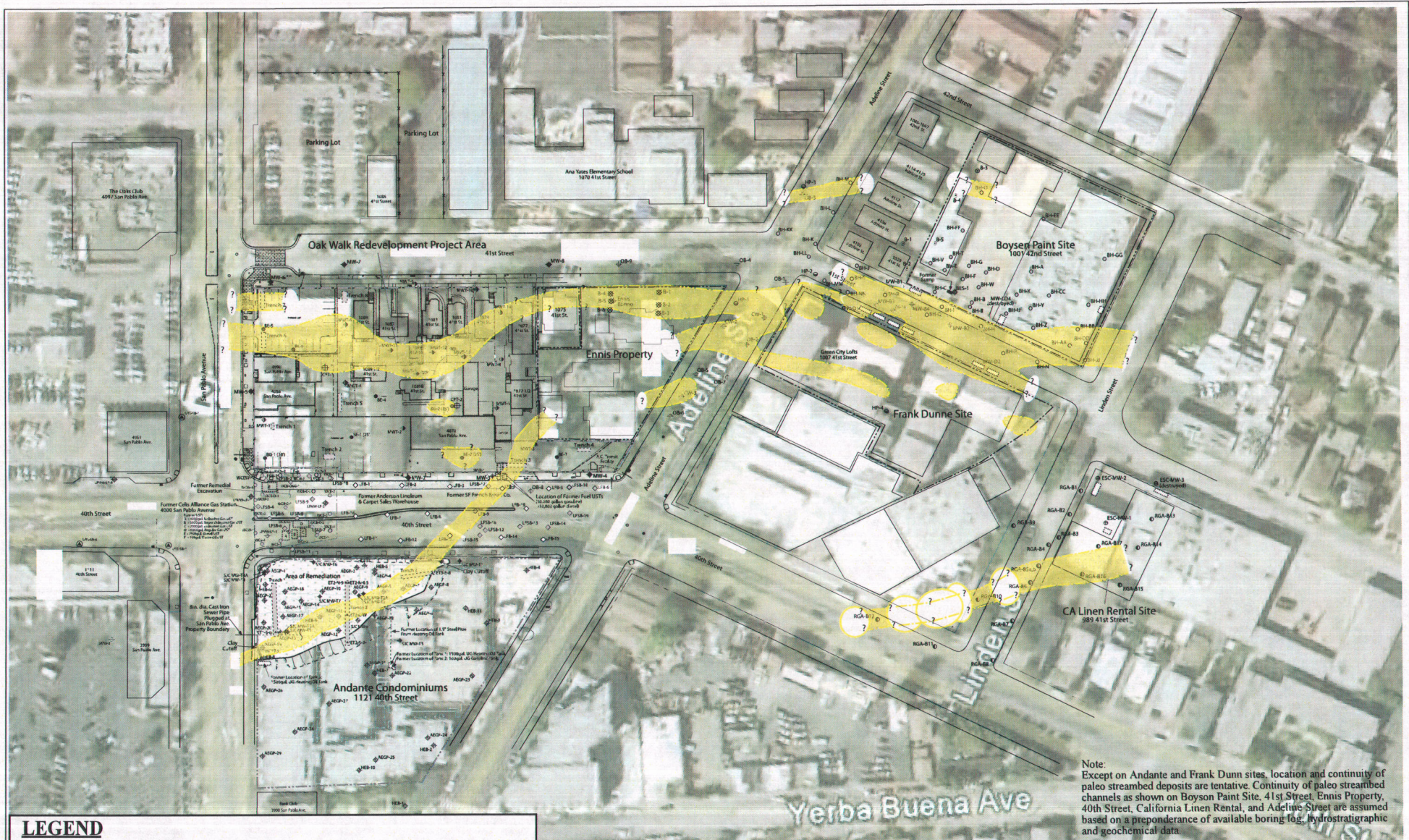

Note:
 Except on Andante and Frank Dunn sites, location and continuity of paleo streambed deposits are tentative. Continuity of paleo streambed channels as shown on Boysen Paint Site, 41st Street, Ennis Property, 40th Street, California Linen Rental, and Adeline Street are assumed based on a preponderance of available boring log, hydrostratigraphic and geochemical data.

Figure 3
 Site Vicinity Aerial Photograph
 California Linen Rental Company
 989 41st Street
 Oakland, California

P&D Environmental, Inc.
 55 Santa Clara Avenue, Suite 240
 Oakland, CA 94610

LEGEND

MW-1	SIC Monitoring Well (Oak Walk)	OB-2	Clayton Boring	SMW-1	SECOR Monitoring Well
MWF-1	SIC Temporary Monitoring Well (Oak Walk)	B-2	ERM Boring (S-06)	ASGP-6	APEX Enviotech, Inc. Boring
BE-1	SIC Environmental Boring (Oak Walk)	MW-81	Kocal Property Monitoring Well	SIC MW-T1	SIC Temporary Monitoring Well (SNK Andante)
BS-1	SIC Geotech Boring (Oak Walk)	USP-1	URS Geoprobe Soil Boring	+	Paleo Streambed, Gully Area
CP-1	Cone Penetrometer Test Location (Oak Walk)	RGA-B17	RGA Environmental boring	+	Trench Soil Sample Location
---	Exploratory Trench	WCW-1	Woodward-Clyde Soil Sample	MW-01	Dunne Paints Monitoring Well
---	Underground Storage Tank (removed)	LPW-14	Levine - Fricke Soil Boring	SP-2	ASE Boring
WCW-1	Woodward-Clyde Extraction Well	LPB-1	Levine - Fricke Soil Boring	SP-5	ASE Temporary Well
CMW-1	Clayton Monitoring Well (CW) & Temporary Monitoring Well (CB)	LPW-2	Levine - Fricke Monitoring Well	SC-MW-1	Environmental Strategies Corp Monitoring Well
OB-6		HEB-2	Harza Exploratory Boring		

Base Map From:
 The San Joaquin Company, Inc., January 27, 2007
 and Google Earth, October 2009

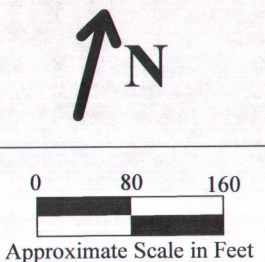

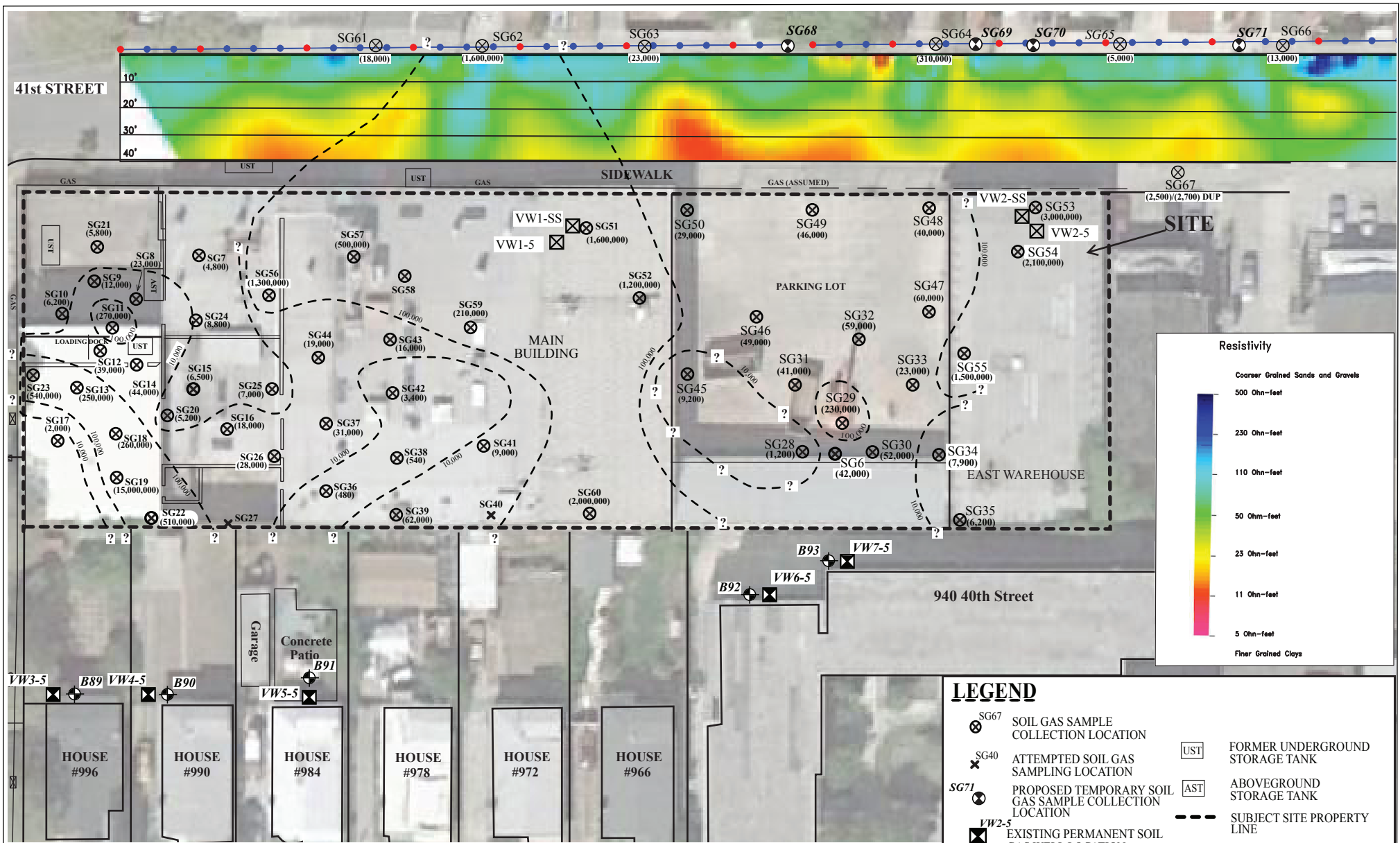

Figure XX
Resistivity Profile and Proposed Sample Collection Locations
California Linen Rental Company
989 41st Street
Oakland, California

LEGEND

- ⊗ SG67 SOIL GAS SAMPLE COLLECTION LOCATION
 - ⊗ SG40 ATTEMPTED SOIL GAS SAMPLING LOCATION
 - ⊗ SG71 PROPOSED TEMPORARY SOIL GAS SAMPLE COLLECTION LOCATION
 - ⊗ VW2-5 EXISTING PERMANENT SOIL GAS WELL LOCATION
 - ⊗ VW7-5 PROPOSED PERMANENT SOIL GAS WELL LOCATION
 - ⊗ B93 PROPOSED GROUNDWATER SAMPLE COLLECTION LOCATION
 - ⊗ UST FORMER UNDERGROUND STORAGE TANK
 - ⊗ AST ABOVEGROUND STORAGE TANK
 - SUBJECT SITE PROPERTY LINE
 - (15,000,000) TPH-G CONCENTRATION IN SOIL GAS (ug/m³)
 - TPH-G SOIL GAS ISO-CONCENTRATION CONTOUR
- Note: SG1 through SG3, sampled in July 2004, are not shown. SG 4 and SG5 were not drilled

Base Map From:
 California Utility Survey Utility Sketch Plan,
 Feb. 14, 2005, Google Earth, June 2007,
 and JR Associates, June 2011

P&D Environmental, Inc.
 55 Santa Clara Avenue, Suite 240
 Oakland, CA 94610

