



RECEIVED

9:09 am, Feb 10, 2010

Alameda County
Environmental Health

January 29, 2010

Alameda County Department of
Environmental Health
1131 Harbor Bay Parkway, 2nd Floor
Alameda, CA 94502

Attention: Paresh Khatri

Subject: Fourth Quarter 2009 Groundwater Monitoring Report
Dublin Toyota UST Site, 6450 Dublin Court, Dublin, California
Alameda County LOP Site ID No. 699

Ladies and Gentlemen:

Attached please find a copy of the *Fourth Quarter 2009 Groundwater Monitoring Report, Dublin Toyota UST Site, 6450 Dublin Court, Dublin, California*, prepared by Gribi Associates. I declare, under penalty of perjury, that the information and/or recommendations contained in the attached document or report is true and correct to the best of my knowledge.

Very truly yours,

A handwritten signature in black ink, appearing to read "Scott F. Anderson".

Scott F. Anderson
Chief Financial Officer
Dublin Toyota



6450 DUBLIN COURT • DUBLIN • CA 94568 • 925 829-7700 • FAX 925 829-9025

www.dublintoysota.com



January 29, 2010

Alameda County Department of
Environmental Health
1131 Harbor Bay Parkway, 2nd Floor
Alameda, CA 94502

Attention: Mr. Paresh Khatri

Subject: Fourth Quarter 2009 Groundwater Monitoring Report
Dublin Toyota UST Site
6450 Dublin Court, Dublin, California
Alameda County LOP Site ID No. 699

Ladies and Gentlemen:

Gribi Associates is pleased to submit this Fourth Quarter 2009 Groundwater Monitoring Report on behalf of Dublin Toyota for the underground storage tank (UST) site located at 6450 Dublin Court in Dublin, California (Figure 1 and Figure 2). This report summarizes groundwater monitoring activities conducted at the site on December 3, 2009.

DESCRIPTION OF SAMPLING ACTIVITIES

1. Gribi Associates personnel conducted groundwater monitoring activities for all 13 site wells (MW-1, MW-2, MW-3, MW-4S, MW-4D, MW-5S, MW-5D, MW-6S, MW-6D, MW-7, MW-8, MW-9, MW-10) on December 3, 2009 (see Figure 3).
2. Groundwater monitoring was conducted in accordance with California LUFT Field Manual, including the following:
 - a. measuring static water levels;
 - b. checking for presence of free-product;
 - c. and purging of approximately three well volumes while recording temperature, pH, conductivity, and clarity.
3. Collected groundwater samples were placed in an ice-chilled cooler and submitted to a state-certified laboratory for analyses.
4. Copies of groundwater sampling field data sheets are provided as Attachment A.

RESULTS OF GROUNDWATER MONITORING

Hydrologic Conditions

1. Groundwater depths ranged from approximately 4.11 feet (MW-10) to 7.29 feet (MW-1).
2. Groundwater elevations, which are shown on Figure 4, ranged from 321.41 feet (MW-7) to 321.66 feet (MW-2).
3. Groundwater elevations in shallow (“A” Zone) and deeper (“B” Zone) wells are variable and relatively flat.
 - a. Based on the MTBE plume configuration, groundwater flow direction trends in a southwesterly direction.
4. Free-product was not present in any of the wells.

Laboratory Analytical Results

1. Groundwater samples from the 13 wells were analyzed for the following parameters with standard method turn around time on results:
 - a. USEPA 8260B Total Petroleum Hydrocarbons as Gasoline (TPH-G)
 - b. USEPA 8260B Benzene, Toluene, Ethylbenzene, Xylenes (BTEX)
 - c. USEPA 8260B Methyl-t-butyl Ether (MTBE)
 - d. USEPA 8260B Oxygenates (TBA, MTBE, DIPE, ETBE, and TAME)
2. Groundwater analytical results are summarized in Table 1.
3. Groundwater MTBE results for this monitoring event are summarized on Figure 5 and Figure 6.
4. The laboratory analytical data report and chain-of custody are contained in Attachment B.

CONCLUSIONS

1. During this quarterly sampling event, some groundwater MTBE concentrations were similar to or lower than previous sampling events.
 - a. Releases from the former USTs migrated laterally approximately 150 to 200 feet in a southwest direction in the upper “A” Zone.
 - b. MTBE then migrated vertically to, and then laterally southwest in, the deeper “B” Zone.
 - c. Reductions in oxygenates in downgradient site wells appear to be the result of: (1) Past removal of the UST sources; and (2) Natural attenuation over the ensuing years since source removal.

PLANNED ACTIVITIES

1. Gribi Associates plans to perform Second Quarter 2010 groundwater monitoring and sampling.

2. Gribi Associates is in the early stages of installing three downgradient monitoring wells. We hope to have the new wells installed prior to the next groundwater monitoring event.

We appreciate this opportunity to provide this report for your review. Please contact us if there are questions or if additional information is required.

Very truly yours,



Matthew A. Rosman
Project Engineer



James E. Gribi
Professional Geologist
California No. 5843



Enclosure

c: Mr. Scott Anderson, Dublin Toyota

FIGURES

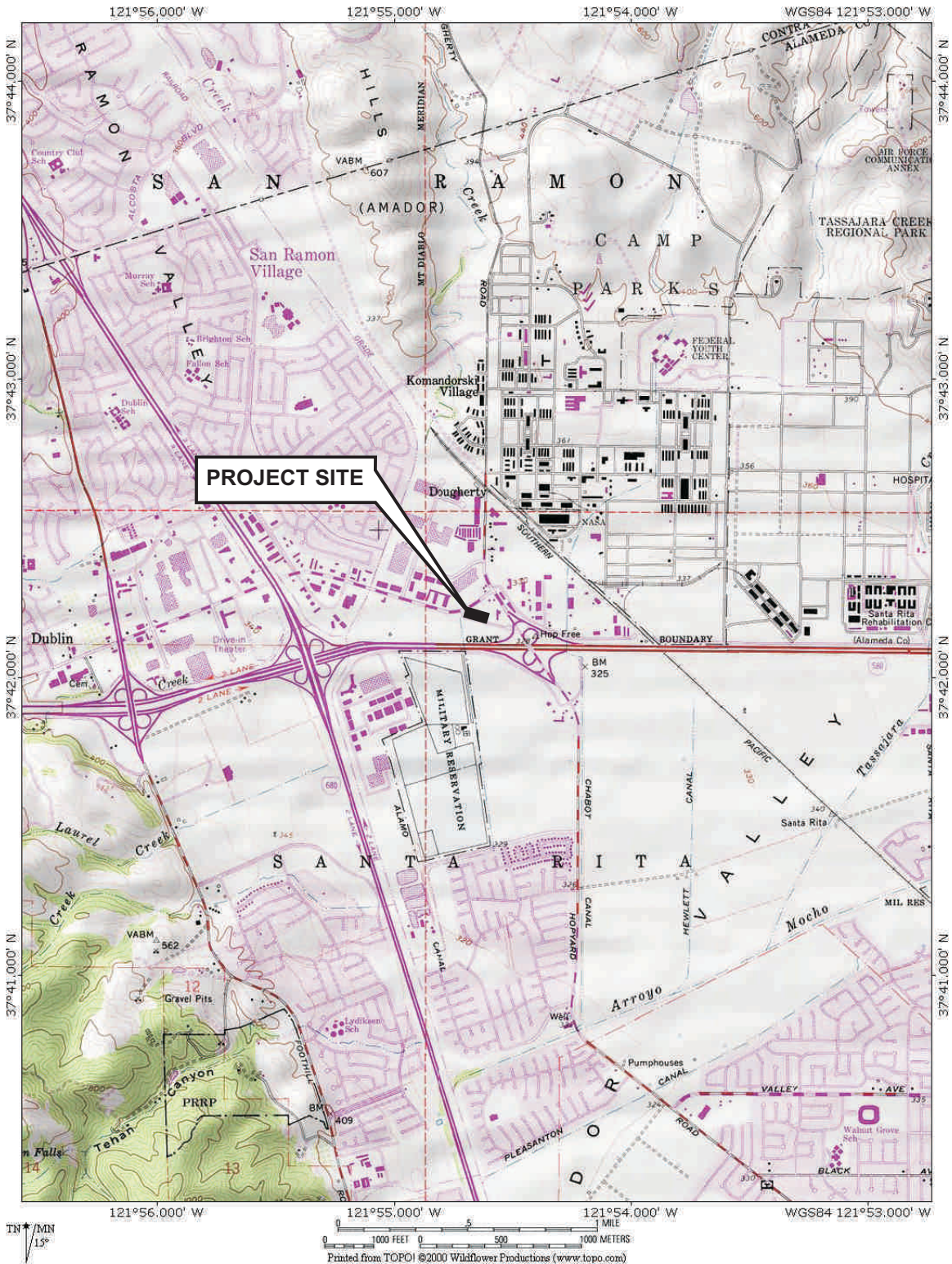

DESIGNED BY:	CHECKED BY:	SITE VICINITY MAP DUBLIN TOYOTA 6450 DUBLIN COURT DUBLIN, CALIFORNIA	DATE: 01/29/10	FIGURE: 1
DRAWN BY: EGH	SCALE:			
PROJECT NO: 147-01				

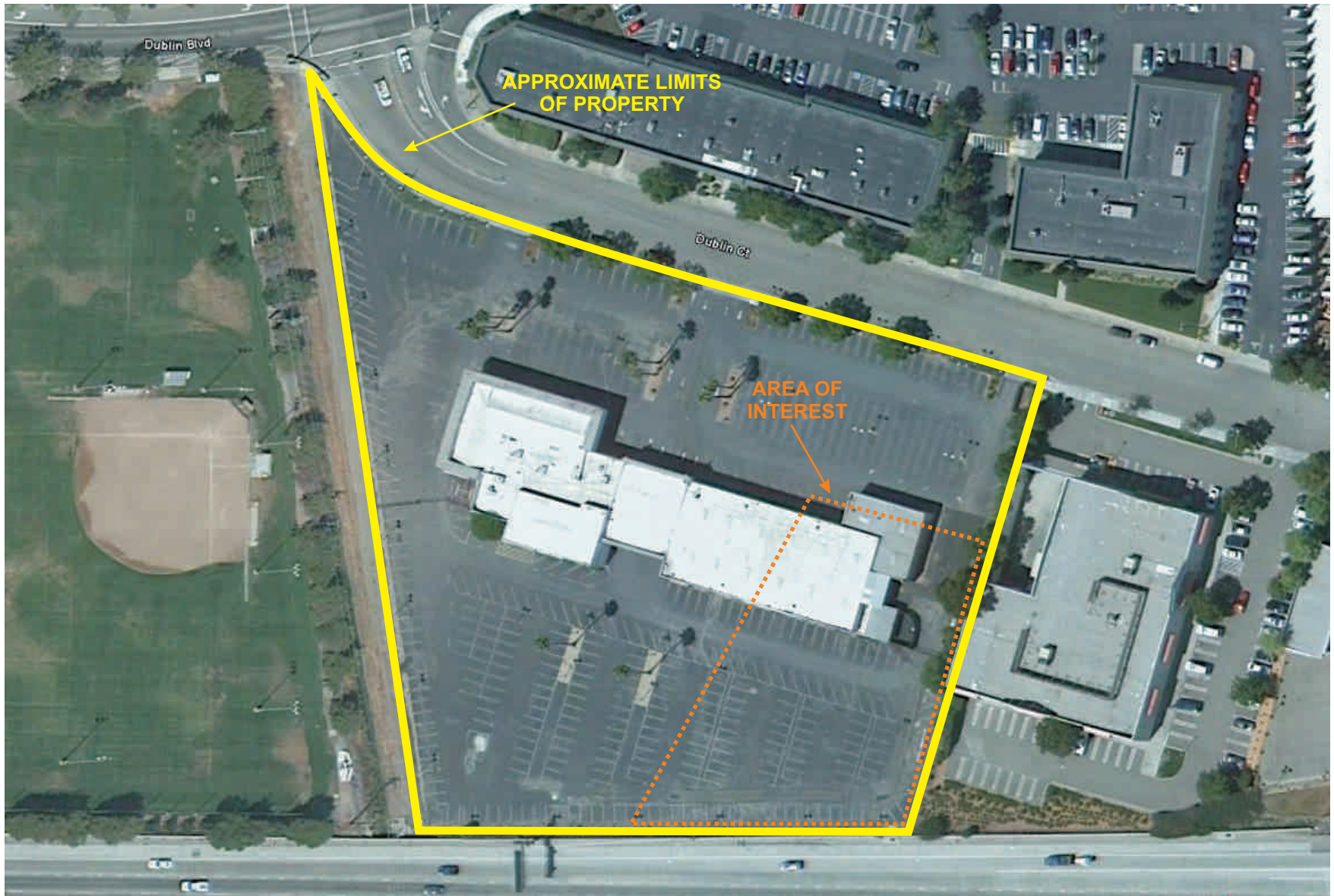

DESIGNED BY:	CHECKED BY: JEG
DRAWN BY: MAR	SCALE:
PROJECT NO:	

AERIAL PHOTOGRAPH

DUBLIN TOYOTA UST SITE
DUBLIN, CALIFORNIA

DATE: 01/20/2010

FIGURE: 2



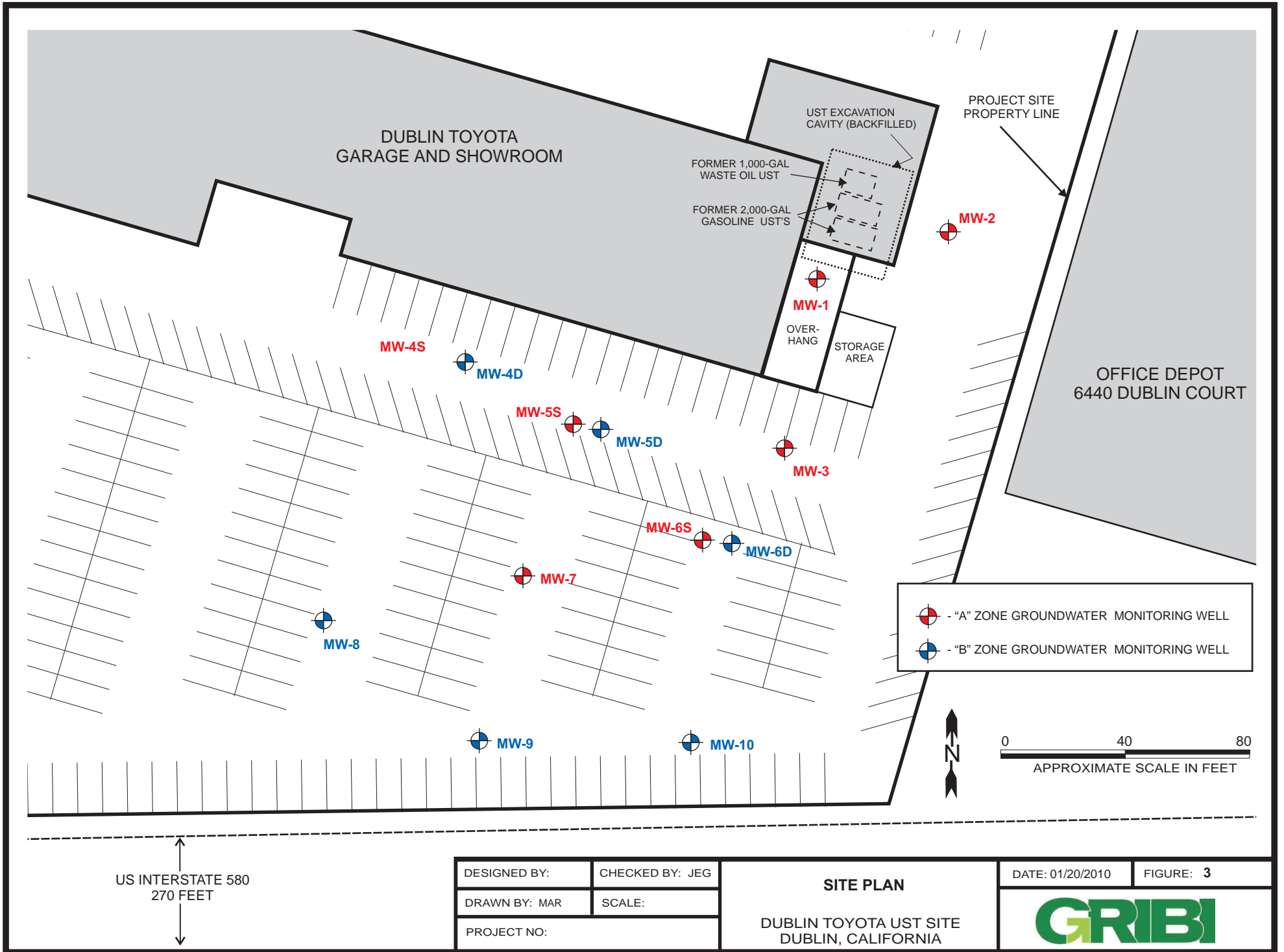

US INTERSTATE 580
270 FEET

DESIGNED BY:	CHECKED BY: JEG
DRAWN BY: MAR	SCALE:
PROJECT NO:	

SITE PLAN
DUBLIN TOYOTA UST SITE
DUBLIN, CALIFORNIA

DATE: 01/20/2010

FIGURE: 3



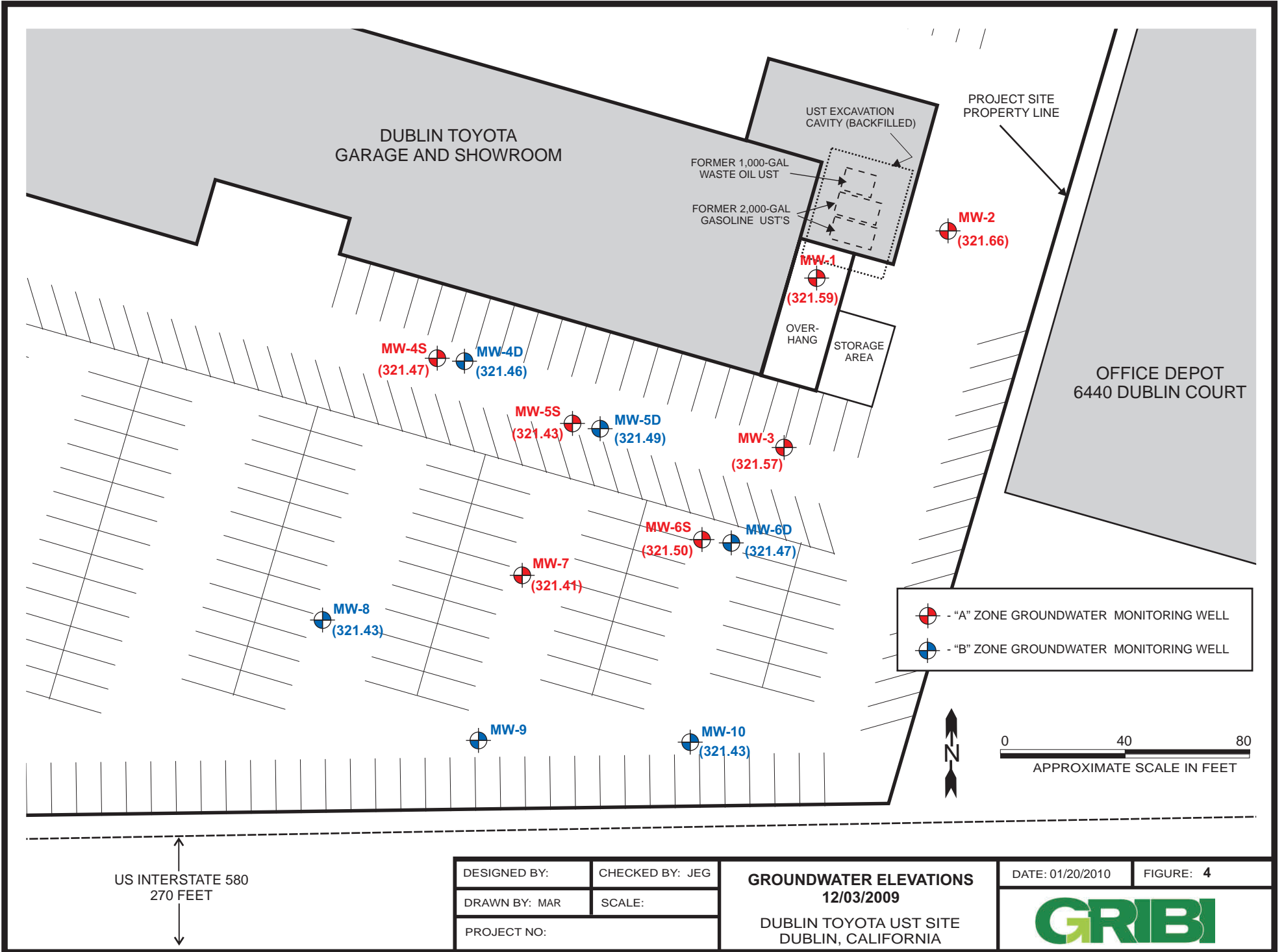

MW-4S (321.47) MW-4D (321.46)

MW-5S (321.43) MW-5D (321.49)

MW-3 (321.57)

MW-6S (321.50) MW-6D (321.47)

MW-7 (321.41)

MW-8 (321.43)

MW-9

MW-10 (321.43)

MW-2 (321.66)

MW-1 (321.59)

- "A" ZONE GROUNDWATER MONITORING WELL
 - "B" ZONE GROUNDWATER MONITORING WELL

0 40 80
APPROXIMATE SCALE IN FEET

US INTERSTATE 580
270 FEET

DESIGNED BY:	CHECKED BY: JEG
DRAWN BY: MAR	SCALE:
PROJECT NO:	

GROUNDWATER ELEVATIONS
12/03/2009
DUBLIN TOYOTA UST SITE
DUBLIN, CALIFORNIA

DATE: 01/20/2010 FIGURE: 4



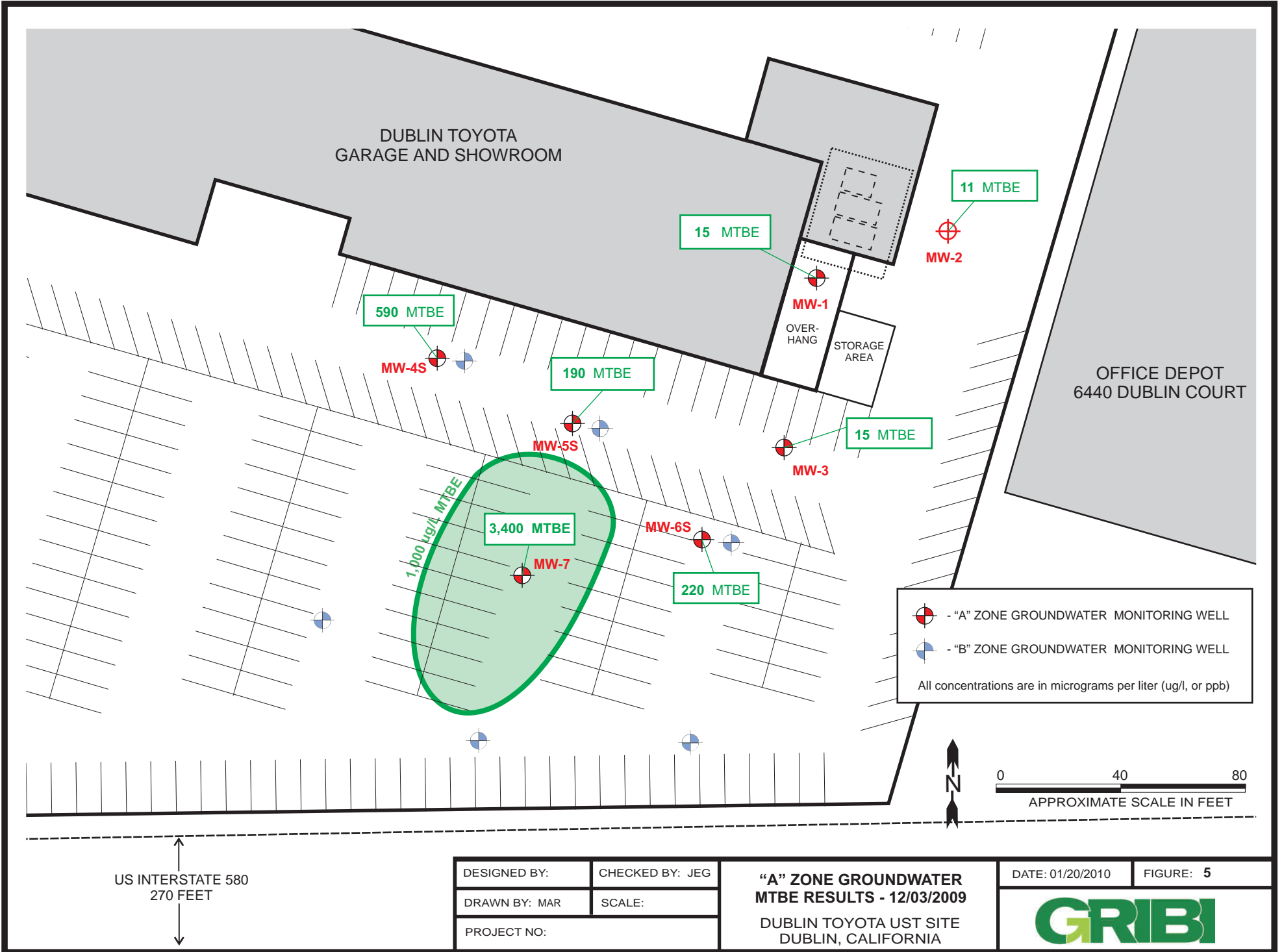

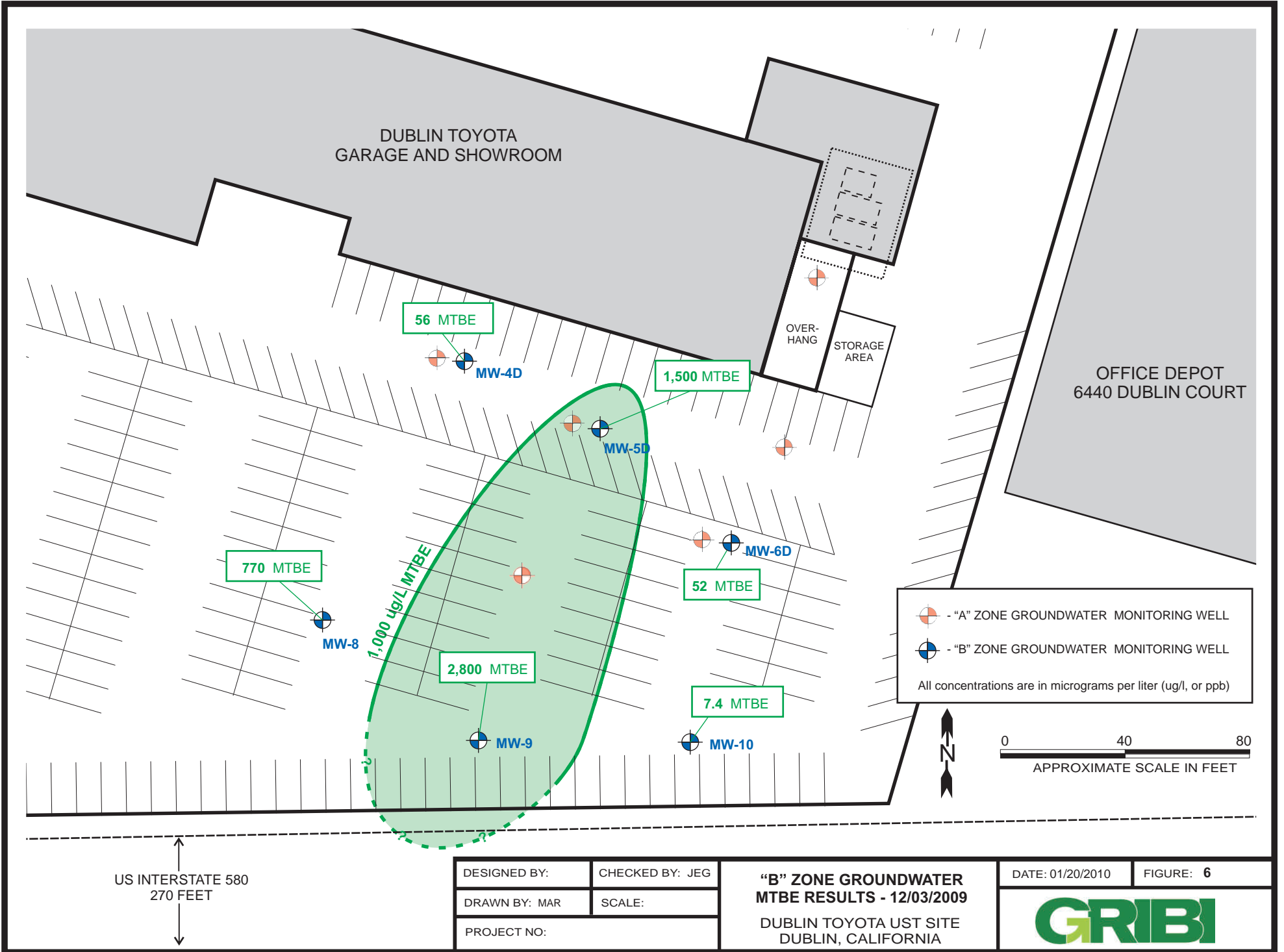

TABLE

Table 1
SUMMARY OF GROUNDWATER ANALYTICAL RESULTS
Dublin Toyota UST Site

Sample ID	Sample Date	GW Depth	GW Elevation	Concentrations, in micrograms per liter (ug/l)										
				TPH-G	B	T	E	X	TAME	TBA	DIPE	ETBE	MTBE	
MW-1	12/15/98	5.74	323.14	46,000	<100	<100	<100	<100	<100	--	--	--	--	62,000
"A" Zone	04/06/99	5.09	323.79	45,000	<50	<50	<50	<50	<50	--	--	--	--	86,000¹
<328.88>	07/14/99	6.18	322.7	2,800	<100	<100	<100	<100	<100	--	--	--	--	65,000¹
	10/14/99	6.86	322.02	11,000	<17	<17	<17	<17	<17	--	--	--	--	98,000¹
	08/18/00	6.98	321.9	36,000	<50	<50	<50	<50	<50	--	--	--	--	66,000¹
	05/29/02	6.42	322.46	29,100	<15	<15	<15	<30	841	<500	<100	N50	27,800¹	
	11/20/02	6.65	322.23	110	<0.5	<0.5	<0.5	<1.0	<20	<50	<20	<20	20,000	
	04/06/03	5.95	322.93	1,300	<1.0	<1.0	<1.0	<1.0	10	360	<2.0	2.2	15,000	
	07/13/03	6.55	322.33	74	<0.50	<0.50	<0.50	<1.0	10	42	<5.0	<5.0	15,000	
	02/11/04	5.74	323.14	<50	<0.50	<0.50	<0.50	<1.0	10	420	<2.0	2.5	34,000	
	06/16/04	6.37	322.51	180	<0.50	<0.50	<0.50	<1.0	6.8	290	<2.0	<2.0	7,600	
	10/16/04	7.29	321.59	<50	<0.50	<0.50	<0.50	<1.0	<2.0	<10	<2.0	<2.0	6,720	
	12/30/04	5.84	323.04	92	<0.50	<0.50	<0.50	<1.0	5.2	<10	<2.0	<2.0	2,600	
	03/22/05	5.22	323.66	<50	<0.50	<0.50	<0.50	<1.0	7.3	<10	<2.0	<2.0	6,900	
	06/10/05	6.17	322.71	100	<0.50	<0.50	<0.50	<1.0	9.8	<10	<2.0	<2.0	25,000	
	10/04/05	7.49	321.39	<50	<0.50	<0.50	<0.50	<1.0	<2.0	<10	<2.0	<2.0	2,500	
	12/21/05	7.18	321.70	<50	<0.50	<0.50	<0.50	<1.0	<2.0	<10	<2.0	<2.0	6,800	
	03/30/06	5.81	323.07	<50	<0.50	<0.50	1.1	2.6	<2.0	<10	<2.0	<2.0	6,900	
	06/01/06	7.20	321.68	<50	<0.50	<0.50	<0.50	<1.0	<2.0	<10	<2.0	<2.0	5,100	

Table 1
SUMMARY OF GROUNDWATER ANALYTICAL RESULTS
Dublin Toyota UST Site

Sample ID	Sample Date	GW Depth	GW Elevation	Concentrations, in micrograms per liter (ug/l)									
				TPH-G	B	T	E	X	TAME	TBA	DIPE	ETBE	MTBE
	09/12/06	6.39	322.49	<50	<0.50	<0.50	<0.50	<1.0	2.2	960	<2.0	<2.0	2,400
	11/21/06	7.68	321.2	<50	<0.50	<0.50	<0.50	<1.0	<2.0	1,200	<2.0	<2.0	930
	02/27/07	5.06	323.82	NA	<0.50	<0.50	<0.50	<1.0	<2.0	1,000	<2.0	<2.0	1,100
	06/07/07	7.57	321.31	NA	<0.50	<0.50	<0.50	<1.0	<2.0	1,500	<2.0	<2.0	1,100
	09/14/07	7.52	321.36	NA	<0.50	<0.50	<0.50	<1.0	<20	640	<2.0	<2.0	280
	11/17/07	7.28	321.60	NA	<0.50	<0.50	<0.50	<1.0	<20	1,400	<2.0	<2.0	260
	02/28/08	5.56	323.32	NA	<0.50	<0.50	<0.50	<1.0	<20	1,300	<2.0	<2.0	130
	06/04/08	6.96	321.92	<50	<0.50	<0.50	<0.50	<1.0	<2.0	1,700	<2.0	<2.0	290
	09/11/08	7.24	321.64	<50	<0.50	<0.50	<0.50	<1.0	<2.0	1,000	<2.0	<2.0	160
	12/23/08	6.84	322.04	<50	<0.50	<0.50	<0.50	<1.0	<2.0	<10	<2.0	<2.0	13
	03/17/09	5.91	322.97	<50	<0.50	<0.50	<0.50	<1.0	<2.0	<10	<2.0	<2.0	17
	06/26/09	7.21	321.67	<50	<0.50	<0.50	<0.50	<1.0	<2.0	390	<2.0	<2.0	74
	12/03/09	7.29	321.59	<50	<0.50	<0.50	<0.50	<1.0	<2.0	2,800	<2.0	<2.0	15
MW-2	12/15/98	4.3	323.34	<50	<0.50	0.90	<0.50	1.5	--	--	--	--	<5.0
"A" Zone	04/06/99	3.42	324.22	<50	<0.50	<0.50	<0.50	<0.50	--	--	--	--	<5.0
<327.64>	07/14/99	4.76	322.88	<50	<0.50	<0.50	<0.50	<0.50	--	--	--	--	<5.0
	10/14/99	5.48	322.16	<50	<0.50	<0.50	<0.50	<0.50	--	--	--	--	<5.0
	08/18/00	5.72	321.92	<50	<0.50	<0.50	<0.50	1.1	--	--	--	--	16
	05/29/02	5.18	322.46	<50	<0.3	<0.3	<0.3	3.9	<2.0	<10	<2.0	<2.0	2.6

Table 1
SUMMARY OF GROUNDWATER ANALYTICAL RESULTS
Dublin Toyota UST Site

Sample ID	Sample Date	GW Depth	GW Elevation	Concentrations, in micrograms per liter (ug/l)									
				TPH-G	B	T	E	X	TAME	TBA	DIPE	ETBE	MTBE
	11/20/02	5.52	322.12	57	<0.50	<0.50	<0.50	<1.0	<20	<50	<20	<20	9.1
	04/06/03	4.59	323.05	<50	<1.0	<1.0	<1.0	<1.0	<2.0	<10	<2.0	<2.0	5.7
	07/13/03	5.24	322.40	<50	<0.50	<0.50	<0.50	<1.0	<5.0	<10	<5.0	<5.0	6.5
	02/11/04	4.45	323.19	<50	<0.50	<0.50	<0.50	<1.0	<2.0	<10	<2.0	<2.0	8.5
	06/16/04	4.93	322.71	<50	<0.50	<0.50	<0.50	<1.0	<2.0	<10	<2.0	<2.0	120
	10/16/04	5.97	321.67	78	<0.50	<0.50	<0.50	<1.0	4.1	<10	<2.0	<2.0	43.2
	12/30/04	4.74	322.9	<50	<0.50	<0.50	<0.50	<1.0	4.1	<10	<2.0	<2.0	14
	03/22/05	3.86	323.78	<50	<0.50	<0.50	<0.50	<1.0	<2.0	<10	<2.0	<2.0	13
	06/10/05	4.83	322.81	<50	<0.50	<0.50	<0.50	<1.0	<2.0	<10	<2.0	<2.0	14
	10/04/05	6.19	321.45	<50	<0.50	<0.50	<0.50	<1.0	<2.0	<10	<2.0	<2.0	5.2
	12/21/05	5.81	321.83	<50	<0.50	<0.50	<0.50	<1.0	<2.0	<10	<2.0	<2.0	<1.0
	03/30/06	4.55	323.09	<50	<0.50	<0.50	<0.50	3.9	<2.0	<10	<2.0	<2.0	13
	06/01/06	5.93	321.71	<50	<0.50	<0.50	<0.50	<1.0	<2.0	<10	<2.0	<2.0	14
	09/12/06	8.65	318.99	<50	<0.50	<0.50	<0.50	<1.0	<2.0	<10	<2.0	<2.0	22
	11/21/06	6.42	321.22	<50	<0.50	<0.50	<0.50	<1.0	<2.0	<10	<2.0	<2.0	19
	02/27/07	5.14	322.50	NA	<0.50	<0.50	<0.50	<1.0	<2.0	<10	<2.0	<2.0	13
	06/07/07	6.18	321.46	NA	<0.50	<0.50	<0.50	<1.0	<2.0	<10	<2.0	<2.0	30
	09/14/07	6.31	321.33	NA	<0.50	<0.50	<0.50	<1.0	<2.0	<10	<2.0	<2.0	25
	11/17/07	5.90	321.74	NA	<0.50	<0.50	<0.50	<1.0	<2.0	<10	<2.0	<2.0	13

Table 1
SUMMARY OF GROUNDWATER ANALYTICAL RESULTS
Dublin Toyota UST Site

Sample ID	Sample Date	GW Depth	GW Elevation	Concentrations, in micrograms per liter (ug/l)									
				TPH-G	B	T	E	X	TAME	TBA	DIPE	ETBE	MTBE
	02/28/08	4.19	323.45	NA	<0.50	<0.50	<0.50	<1.0	<2.0	<10.0	<2.0	<2.0	14
	06/04/08	5.58	322.06	<50	<0.50	<0.50	<0.50	<1.0	<2.0	<10	<2.0	<2.0	18
	09/11/08	5.92	321.72	<50	<0.50	<0.50	<0.50	<1.0	<2.0	<10	<2.0	<2.0	38
	12/23/08	5.56	322.08	<50	<0.50	<0.50	<0.50	<1.0	<2.0	<10	<2.0	<2.0	39
	03/17/09	4.64	323.00	<50	<0.50	<0.50	<0.50	<1.0	<2.0	<10	<2.0	<2.0	36
	06/26/09	5.90	321.74	<50	<0.50	<0.50	<0.50	<1.0	<2.0	<10	<2.0	<2.0	18
	12/03/09	5.98	321.66	<50	<0.50	<0.50	<0.50	<1.0	<2.0	<10	<2.0	<2.0	11
MW-3	08/18/00	5.67	321.77	210	<0.50	0.58	<0.50	0.59	--	--	--	--	570¹
"A" Zone	05/29/02	5.1	322.34	<50	<0.3	<0.3	<0.3	219	<2.0	<10	<2.0	<2.0	281
<327.44>	11/20/02	5.56	321.88	200	<0.50	<0.50	<0.50	<1.0	<20	<50	<20	<20	460
	04/06/03	4.64	322.8	270	<1.0	<1.0	<1.0	<1.0	<2.0	<10	<2.0	<2.0	340
	07/13/03	5.48	321.96	<50	<0.50	<0.50	<0.50	<1.0	<5.0	<10	<5.0	<5.0	460
	02/11/04	4.47	322.97	<50	<0.50	<0.50	<0.50	<1.0	2.2	1,000	<2.0	<2.0	4,000
	06/16/04	5.23	322.21	<50	<0.50	<0.50	<0.50	<1.0	<2.0	<10	<2.0	<2.0	240
	10/16/04	5.92	321.52	<50	<0.50	<0.50	<0.50	<1.0	<2.0	<10	<2.0	<2.0	210
	12/30/04	4.54	322.9	<50	<0.50	<0.50	<0.50	<1.0	<2.0	120	<2.0	<2.0	190
	03/22/05	3.9	323.54	<50	<0.50	<0.50	<0.50	<1.0	<2.0	<10	<2.0	<2.0	210
	06/10/05	4.83	322.61	<50	<0.50	<0.50	<0.50	<1.0	<2.0	<10	<2.0	<2.0	230
	10/04/05	6.02	321.42	<50	<0.50	<0.50	<0.50	<1.0	<2.0	<10	<2.0	<2.0	380

Table 1
SUMMARY OF GROUNDWATER ANALYTICAL RESULTS
Dublin Toyota UST Site

Sample ID	Sample Date	GW Depth	GW Elevation	Concentrations, in micrograms per liter (ug/l)									
				TPH-G	B	T	E	X	TAME	TBA	DIPE	ETBE	MTBE
	12/21/05	5.74	321.7	<50	<0.50	<0.50	<0.50	<1.0	<2.0	<10	<2.0	<2.0	320
	03/30/06	4.35	323.09	<50	<0.50	<0.50	1.3	3.0	<2.0	<10	<2.0	<2.0	160
	06/01/06	5.69	321.75	<50	<0.50	<0.50	<0.50	<1.0	<2.0	<10	<2.0	<2.0	270
	09/12/06	6.21	321.23	<50	<0.50	<0.50	<0.50	<1.0	<2.0	<10	<2.0	<2.0	130
	11/21/06	6.29	321.15	<50	<0.50	<0.50	<0.50	<0.50	<2.0	<10	<2.0	<2.0	90
	02/27/07	-	-	NA	<0.50	<0.50	<0.50	<0.50	<2.0	<10	<2.0	<2.0	39
	06/7/07	5.98	321.46	NA	<0.50	<0.50	<0.50	<0.50	<2.0	<10	<2.0	<2.0	270
	09/14/07	6.11	321.33	NA	<0.50	<0.50	<0.50	<1.0	<2.0	<10	<2.0	<2.0	59
	11/17/07	5.86	321.58	NA	<0.50	<0.50	<0.50	<1.0	<2.0	<10	<2.0	<2.0	75
	02/28/08	4.12	323.32	NA	<0.50	<0.50	<0.50	<1.0	<2.0	<10	<2.0	<2.0	36
	06/04/08	5.47	321.97	<50	<0.50	<0.50	<0.50	<1.0	<2.0	20	<2.0	<2.0	30
	09/11/08	5.75	321.69	<50	<0.50	<0.50	<0.50	<1.0	<2.0	51	<2.0	<2.0	36
	12/23/08	5.45	321.99	<50	<0.50	<0.50	<0.50	<1.0	<2.0	<10	<2.0	<2.0	41
	03/17/09	4.55	322.89	<50	<0.50	<0.50	<0.50	<1.0	<2.0	<10	<2.0	<2.0	12
	06/26/09	5.78	321.66	<50	<0.50	<0.50	<0.50	<1.0	<2.0	<10	<2.0	<2.0	12
	12/03/09	5.87	321.57	<50	<0.50	<0.50	<0.50	<1.0	<2.0	62	<2.0	<2.0	15
MW-4S	04/27/06	5.03	322.77	<50	<0.50	<0.50	<0.50	<1.0	<2.0	<10	<2.0	<2.0	<1.0
"A" Zone	06/01/06	3.72	324.08	<50	<0.50	<0.50	<0.50	<1.0	<2.0	<10	<2.0	<2.0	<1.0
<327.80>	9/12/06	6.01	321.79	<50	<0.50	<0.50	<0.50	<1.0	<2.0	<10	<2.0	<2.0	<1.0

Table 1
SUMMARY OF GROUNDWATER ANALYTICAL RESULTS
Dublin Toyota UST Site

Sample ID	Sample Date	GW Depth	GW Elevation	Concentrations, in micrograms per liter (ug/l)									
				TPH-G	B	T	E	X	TAME	TBA	DIPE	ETBE	MTBE
	11/21/06	6.68	321.12	<50	<0.50	<0.50	<0.50	<1.0	<2.0	<10	<2.0	<2.0	2.1
	02/27/07	5.39	322.41	NA	<0.50	<0.50	<0.50	<1.0	<2.0	<10	<2.0	<2.0	3.0
	06/07/07	6.38	321.42	NA	<0.50	<0.50	<0.50	<1.0	<2.0	<10	<2.0	<2.0	27
	09/14/07	-	-	NA	<0.50	<0.50	<0.50	<1.0	<2.0	<10	<2.0	<2.0	15
	11/17/07	6.39	321.41	NA	<0.50	<0.50	<0.50	<1.0	<2.0	<10	<2.0	<2.0	73
	02/28/08	4.65	323.15	NA	<0.50	<0.50	<0.50	<1.0	<2.0	<10	<2.0	<2.0	360
	06/04/08	5.93	321.87	<50	<0.50	<0.50	<0.50	<1.0	<2.0	110	<2.0	<2.0	820
	09/11/08	6.09	321.71	<50	<0.50	<0.50	<0.50	<1.0	<2.0	190	<2.0	<2.0	400
	12/23/08	5.93	321.87	86	<0.50	<0.50	<0.50	<1.0	<2.0	<10	<2.0	<2.0	310
	03/17/09	4.98	322.82	540	<0.50	<0.50	<0.50	<1.0	<2.0	<10	<2.0	<2.0	1,100
	06/26/09	6.13	321.67	<50	<0.50	<0.50	<0.50	<1.0	<2.0	<10	<2.0	<2.0	170
	12/03/09	6.33	321.47	280	<0.50	<0.50	<0.50	<1.0	<2.0	<10	<2.0	<2.0	590
MW-4D	04/27/06	5.00	322.67	<50	<0.50	<0.50	<0.50	<1.0	<2.0	<10	<2.0	<2.0	<1.0
"B" Zone	06/01/06	--	--	<50	<0.50	<0.50	<0.50	<1.0	<2.0	<10	<2.0	<2.0	<1.0
<327.67>	09/12/06	4.23	323.44	<50	<0.50	<0.50	<0.50	<1.0	<2.0	<10	<2.0	<2.0	<1.0
	11/21/06	6.51	321.16	<50	<0.50	<0.50	<0.50	<1.0	<2.0	<10	<2.0	<2.0	<1.0
	02/27/07	-	-	NA	<0.50	<0.50	<0.50	<1.0	<2.0	<10	<2.0	<2.0	<1.0
	06/07/07	7.51	320.16	NA	<0.50	<0.50	<0.50	<1.0	<2.0	<10	<2.0	<2.0	<1.0
	09/14/07	-	--	NA	<0.50	<0.50	<0.50	<1.0	<2.0	<10	<2.0	<2.0	<1.0
	11/17/07	6.43	321.24	NA	<0.50	<0.50	<0.50	<1.0	<2.0	<10	<2.0	<2.0	<1.0
	02/28/08	6.05	321.62	NA	<0.50	<0.50	<0.50	<1.0	<2.0	<10	<2.0	<2.0	<1.0

Table 1
SUMMARY OF GROUNDWATER ANALYTICAL RESULTS
 Dublin Toyota UST Site

Sample ID	Sample Date	GW Depth	GW Elevation	Concentrations, in micrograms per liter (ug/l)									
				TPH-G	B	T	E	X	TAME	TBA	DIPE	ETBE	MTBE
	06/04/08	6.49	321.18	<50	<0.50	<0.50	<0.50	<1.0	<2.0	<10	<2.0	<2.0	1.2
	09/11/08	7.06	320.61	<50	<0.50	<0.50	<0.50	<1.0	<2.0	<10	<2.0	<2.0	3.0
	12/23/08	6.60	321.07	<50	<0.50	<0.50	<0.50	<1.0	<2.0	<10	<2.0	<2.0	5.0
	03/17/09	5.05	322.62	<50	<0.50	<0.50	<0.50	<1.0	<2.0	<10	<2.0	<2.0	6.9
	06/26/09	5.93	321.74	<50	<0.50	<0.50	<0.50	<1.0	<2.0	<10	<2.0	<2.0	3.9
	12/03/09	6.21	321.46	<50	<0.50	<0.50	<0.50	<1.0	<2.0	<10	<2.0	<2.0	56
MW-5S	04/27/06	4.25	322.84	<50	<0.50	<0.50	<0.50	<1.0	4.6	<10	<2.0	<2.0	10,000
"A" Zone	06/01/06	5.41	321.68	<50	<0.50	<0.50	<0.50	<1.0	<2.0	<10	<2.0	<2.0	8,300
<327.09>	09/12/06	5.85	321.24	<50	<0.50	<0.50	<0.50	<1.0	3.5	340	<2.0	<2.0	6,500
	11/21/06	5.57	321.52	<50	<0.50	<0.50	<0.50	<1.0	3.5	1,200	<2.0	<2.0	4,700
	02/27/07	4.61	322.48	NA	<0.50	<0.50	<0.50	<1.0	2.9	1,400	<2.0	<2.0	3,800
	06/07/07	5.61	321.48	NA	<0.50	<0.50	<0.50	<1.0	3.2	<10	<2.0	<2.0	7,800
	09/14/07	5.83	321.26	NA	<0.50	<0.50	<0.50	<1.0	<2.0	640	<2.0	<2.0	2,700
	11/17/07	5.61	321.48	NA	<0.50	<0.50	<0.50	<1.0	<2.0	47	<2.0	<2.0	4,700
	02/28/08	3.86	323.23	NA	<0.50	<0.50	<0.50	<1.0	<2.0	<10	<2.0	<2.0	2,700
	06/04/08	5.21	321.88	<50	<0.50	<0.50	<0.50	<1.0	2.7	1,500	<2.0	<2.0	7,300
	09/11/08	--	--	<50	<0.50	<0.50	<0.50	<1.0	<2.0	1,800	<2.0	<2.0	2,700
	12/23/08	5.15	321.94	600	<0.50	<0.50	<0.50	<1.0	<2.0	<10	<2.0	<2.0	2,400
	03/17/09	4.29	322.80	830	<0.50	<0.50	<0.50	<1.0	<2.0	<10	<2.0	<2.0	1,900
	06/26/09	5.49	321.60	150	<0.50	<0.50	<0.50	<1.0	<2.0	590	<2.0	<2.0	620
	12/03/09	5.66	321.43	160	<0.50	<0.50	<0.50	<1.0	<2.0	1,200	<2.0	<2.0	190

Table 1
SUMMARY OF GROUNDWATER ANALYTICAL RESULTS
Dublin Toyota UST Site

Sample ID	Sample Date	GW Depth	GW Elevation	Concentrations, in micrograms per liter (ug/l)									
				TPH-G	B	T	E	X	TAME	TBA	DIPE	ETBE	MTBE
MW-5D	04/27/06	4.01	323.29	<50	<0.50	<0.50	<0.50	<1.0	<2.0	<10	<2.0	<2.0	1,900
“B” Zone	06/01/06	5.85	321.45	<50	<0.50	<0.50	<0.50	<1.0	<2.0	<10	<2.0	<2.0	2,300
<327.30>	09/12/06	6.50	320.80	<50	<0.50	<0.50	<0.50	<1.0	2.6	150	<2.0	<2.0	3,900
	11/21/06	6.11	321.19	<50	<0.50	<0.50	<0.50	<1.0	4.0	1,300	<2.0	<2.0	2,600
	02/27/07	5.51	321.79	NA	<0.50	<0.50	<0.50	<1.0	<2.0	440	<2.0	<2.0	1,900
	06/07/07	6.72	320.58	NA	<0.50	<0.50	<0.50	<1.0	<2.0	<10	<2.0	<2.0	2,700
	09/14/07	–	--	NA	<0.50	<0.50	<0.50	<1.0	<2.0	170	<2.0	<2.0	1,600
	11/17/07	5.55	321.75	NA	<0.50	<0.50	<0.50	<1.0	<2.0	<10	<2.0	<2.0	3,000
	02/28/08	5.22	322.08	NA	<0.50	<0.50	<0.50	<1.0	<2.0	<10	<2.0	<2.0	890
	06/04/08	6.11	321.19	<50	<0.50	<0.50	<0.50	<1.0	<2.0	160	<2.0	<2.0	1,500
	09/11/08	--	--	<50	<0.50	<0.50	<0.50	<1.0	<2.0	1,000	<2.0	<2.0	2,500
	12/23/08	7.57	319.73	670	<0.50	<0.50	<0.50	<1.0	<2.0	<10	<2.0	<2.0	2,800
	03/17/09	5.35	321.95	720	<0.50	<0.50	<0.50	<1.0	<2.0	<10	<2.0	<2.0	1,100
	06/26/09	6.54	320.76	360	<0.50	<0.50	<0.50	<1.0	<2.0	1,000	<2.0	<2.0	1,600
	12/03/09	5.81	321.49	1,100	<0.50	<0.50	<0.50	<1.0	<2.0	120	<2.0	<2.0	1,500
MW-6S	04/27/06	12.32	314.21	<50	<0.50	<0.50	<0.50	<1.0	<2.0	<10	<2.0	<2.0	190
“A” Zone	06/01/06	11.39	315.14	<50	<0.50	<0.50	<0.50	<1.0	<2.0	<10	<2.0	<2.0	73
<326.53>	09/12/06	16.49	310.04	<50	<0.50	<0.50	<0.50	<1.0	<2.0	<10	<2.0	<2.0	130
	11/21/06	7.93	318.60	<50	<0.50	<0.50	<0.50	<1.0	<2.0	<10	<2.0	<2.0	140
	02/27/07	–	–	NA	<0.50	<0.50	<0.50	<1.0	<2.0	<10	<2.0	<2.0	87
	06/07/07	6.08	320.45	NA	<0.50	<0.50	<0.50	<1.0	<2.0	<10	<2.0	<2.0	83

Table 1
SUMMARY OF GROUNDWATER ANALYTICAL RESULTS
 Dublin Toyota UST Site

Sample ID	Sample Date	GW Depth	GW Elevation	Concentrations, in micrograms per liter (ug/l)									
				TPH-G	B	T	E	X	TAME	TBA	DIPE	ETBE	MTBE
	09/14/07	6.32	320.21	NA	<0.50	<0.50	<0.50	<1.0	<2.0	<10	<2.0	<2.0	72
	11/17/07	7.69	318.84	NA	<0.50	<0.50	<0.50	<1.0	<2.0	<10	<2.0	<2.0	72
	02/28/08	5.03	321.50	NA	<0.50	<0.50	<0.50	<1.0	<2.0	<10	<2.0	<2.0	68
	06/04/08	5.34	321.19	<50	<0.50	<0.50	<0.50	<1.0	<2.0	<10	<2.0	<2.0	65
	09/11/08	5.74	320.79	<50	<0.50	<0.50	<0.50	<1.0	<2.0	<10	<2.0	<2.0	130
	12/23/08	5.86	320.67	<50	<0.50	<0.50	<0.50	<1.0	<2.0	<10	<2.0	<2.0	83
	03/17/09	4.80	321.73	61	<0.50	<0.50	<0.50	<1.0	<2.0	<10	<2.0	<2.0	160
	06/26/09	5.44	321.09	<50	<0.50	<0.50	<0.50	<1.0	<2.0	<10	<2.0	<2.0	81
	12/03/09	5.03	321.50	130	<0.50	<0.50	<0.50	<1.0	<2.0	<10	<2.0	<2.0	220
MW-6D	04/27/06	4.09	322.63	<50	<0.50	<0.50	<0.50	<1.0	<2.0	<10	<2.0	<2.0	22
"B" Zone	06/01/06	4.85	321.87	<50	<0.50	<0.50	<0.50	<1.0	<2.0	<10	<2.0	<2.0	11
<326.72>	09/12/06	5.40	321.32	<50	<0.50	<0.50	<0.50	<1.0	<2.0	<10	<2.0	<2.0	7.3
	11/21/06	5.52	321.2	<50	<0.50	<0.50	<0.50	<1.0	<2.0	<10	<2.0	<2.0	7.8
	02/27/07	4.09	322.63	NA	<0.50	<0.50	<0.50	<1.0	<2.0	<10	<2.0	<2.0	4.6
	06/07/07	5.14	321.58	NA	<0.50	<0.50	<0.50	<1.0	<2.0	<10	<2.0	<2.0	8.5
	09/14/07	5.42	321.3	NA	<0.50	<0.50	<0.50	<1.0	<2.0	<10	<2.0	<2.0	15
	11/17/07	5.20	321.52	NA	<0.50	<0.50	<0.50	<1.0	<2.0	<10	<2.0	<2.0	26
	02/28/08	3.41	323.31	NA	<0.50	<0.50	<0.50	<1.0	<2.0	<10	<2.0	<2.0	9.3
	06/04/08	4.78	321.94	<50	<0.50	<0.50	<0.50	<1.0	<2.0	<10	<2.0	<2.0	18
	09/11/08	5.10	321.62	<50	<0.50	<0.50	<0.50	<1.0	<2.0	<10	<2.0	<2.0	64
	12/23/08	4.67	322.05	<50	<0.50	<0.50	<0.50	<1.0	<2.0	<10	<2.0	<2.0	3.8

Table 1
SUMMARY OF GROUNDWATER ANALYTICAL RESULTS
Dublin Toyota UST Site

Sample ID	Sample Date	GW Depth	GW Elevation	Concentrations, in micrograms per liter (ug/l)									
				TPH-G	B	T	E	X	TAME	TBA	DIPE	ETBE	MTBE
	03/17/09	3.88	322.84	<50	<0.50	<0.50	<0.50	<1.0	<2.0	<10	<2.0	<2.0	26
	06/26/09	5.06	321.66	<50	<0.50	<0.50	<0.50	<1.0	<2.0	<10	<2.0	<2.0	<1.0
	12/03/09	5.25	321.47	<50	<0.50	<0.50	<0.50	<1.0	<2.0	<10	<2.0	<2.0	52
MW-7	04/27/06	3.33	322.83	<50	<0.50	<0.50	<0.50	<1.0	<2.0	<10	<2.0	<2.0	<1.0
“A” Zone	06/01/06	4.47	321.69	<50	<0.50	<0.50	<0.50	<1.0	<2.0	<10	<2.0	<2.0	16
<326.16>	09/12/06	4.92	321.24	<50	<0.50	<0.50	<0.50	<1.0	<2.0	<10	<2.0	<2.0	81
	11/21/06	5.02	321.14	<50	<0.50	<0.50	<0.50	<1.0	<2.0	<10	<2.0	<2.0	180
	02/27/07	3.46	322.70	NA	<0.50	<0.50	<0.50	<1.0	<2.0	120	<2.0	<2.0	350
	06/07/07	4.71	321.45	NA	<0.50	<0.50	<0.50	<1.0	<2.0	<10	<2.0	<2.0	520
	09/14/07	4.92	321.24	NA	<0.50	<0.50	<0.50	<1.0	<2.0	13	<2.0	<2.0	270
	11/17/07	4.69	321.47	NA	<0.50	<0.50	<0.50	<1.0	<2.0	<10	<2.0	<2.0	710
	02/28/08	3.07	323.09	NA	<0.50	<0.50	<0.50	<1.0	<2.0	<10	<2.0	<2.0	1,800
	06/04/08	4.31	321.85	<50	<0.50	<0.50	<0.50	<1.0	<2.0	1,100	<2.0	<2.0	4,300
	09/11/08	4.62	321.54	<50	<0.50	<0.50	<0.50	<1.0	<2.0	1,100	<2.0	<2.0	3,200
	12/23/08	4.24	321.92	590	<0.50	<0.50	<0.50	<1.0	<2.0	<10	<2.0	<2.0	2,300
	03/17/09	3.41	322.75	1,700	<0.50	<0.50	<0.50	<1.0	2.9	<10	<2.0	<2.0	4,100
	06/26/09	4.61	321.55	440	<0.50	<0.50	<0.50	<1.0	<2.0	2,000	<2.0	<2.0	2,400
	12/03/09	4.75	321.41	2,500	<0.50	<0.50	<0.50	<1.0	<2.0	21	<2.0	<2.0	3,400
MW-8	04/27/06	3.05	322.83	<50	<0.50	<0.50	<0.50	<1.0	<2.0	<10	<2.0	<2.0	2,000
“B” Zone	06/01/06	4.09	321.79	<50	<0.50	<0.50	<0.50	<1.0	<2.0	<10	<2.0	<2.0	2,000
<325.88>	09/12/06	4.58	321.3	<50	<0.50	<0.50	<0.50	<1.0	<2.0	150	<2.0	<2.0	2,500

Table 1
SUMMARY OF GROUNDWATER ANALYTICAL RESULTS
Dublin Toyota UST Site

Sample ID	Sample Date	GW Depth	GW Elevation	Concentrations, in micrograms per liter (ug/l)									
				TPH-G	B	T	E	X	TAME	TBA	DIPE	ETBE	MTBE
	11/21/06	5.73	320.15	<50	<0.50	<0.50	<0.50	<1.0	2.2	430	<2.0	<2.0	1,900
	02/27/07	3.03	322.85	NA	<0.50	<0.50	<0.50	<1.0	<2.0	330	<2.0	<2.0	1,600
	06/07/07	4.32	321.56	NA	<0.50	<0.50	<0.50	<1.0	<2.0	<10	<2.0	<2.0	1,500
	09/14/07	4.45	321.43	NA	<0.50	<0.50	<0.50	<1.0	<2.0	58	<2.0	<2.0	630
	11/17/07	4.39	321.49	NA	<0.50	<0.50	<0.50	<1.0	<2.0	<10	<2.0	<2.0	640
	02/28/08	-	-	NA	<0.50	<0.50	<0.50	<1.0	<2.0	<10	<2.0	<2.0	<1.0
	06/04/08	4.02	321.86	<50	<0.50	<0.50	<0.50	<1.0	<2.0	120	<2.0	<2.0	870
	09/11/08	4.26	321.62	<50	<0.50	<0.50	<0.50	<1.0	<2.0	290	<2.0	<2.0	1,300
	12/23/08	3.91	321.97	<50	<0.50	<0.50	<0.50	<1.0	<2.0	<10	<2.0	<2.0	150
	03/17/09	3.11	322.77	640	<0.50	<0.50	<0.50	<1.0	<2.0	<10	<2.0	<2.0	1,400
	06/26/09	4.27	321.61	<50	<0.50	<0.50	<0.50	<1.0	<2.0	<10	<2.0	<2.0	85
	12/03/09	4.45	321.43	540	<0.50	<0.50	<0.50	<1.0	<2.0	<10	<2.0	<2.0	770
MW-9	04/27/06	2.45	322.84	<50	<0.50	<0.50	<0.50	<1.0	<2.0	<10	<2.0	<2.0	2,200
"B" Zone	06/01/06	3.52	321.77	<50	<0.50	<0.50	<0.50	<1.0	<2.0	<10	<2.0	<2.0	1,000
<325.29>	09/12/06	4.01	321.28	<50	<0.50	<0.50	<0.50	<1.0	<2.0	130	<2.0	<2.0	2,100
	11/21/06	4.08	321.21	<50	<0.50	<0.50	<0.50	<1.0	<2.0	180	<2.0	<2.0	1,200
	02/27/07	2.69	322.60	NA	<0.50	<0.50	<0.50	<1.0	<2.0	270	<2.0	<2.0	930
	06/07/07	3.73	321.56	NA	<0.50	<0.50	<0.50	<1.0	<2.0	<10	<2.0	<2.0	1,400
	09/14/07	4.02	321.27	NA	<0.50	<0.50	<0.50	<1.0	<2.0	35	<2.0	<2.0	460
	11/17/07	--	--	NA	<0.50	<0.50	<0.50	<1.0	<2.0	<10	<2.0	<2.0	910
	02/28/08	2.13	323.16	NA	<0.50	<0.50	<0.50	<1.0	<2.0	<10	<2.0	<2.0	1,200

Table 1
SUMMARY OF GROUNDWATER ANALYTICAL RESULTS
 Dublin Toyota UST Site

Sample ID	Sample Date	GW Depth	GW Elevation	Concentrations, in micrograms per liter (ug/l)									
				TPH-G	B	T	E	X	TAME	TBA	DIPE	ETBE	MTBE
	06/04/08	3.41	321.88	<50	<0.50	<0.50	<0.50	<1.0	2.4	1,400	<2.0	<2.0	5,500
	09/11/08	3.70	321.59	<50	<0.50	<0.50	<0.50	<1.0	<2.0	810	<2.0	<2.0	2,700
	12/23/08	3.29	322.00	62	<0.50	<0.50	<0.50	<1.0	<2.0	<10	<2.0	<2.0	260
	03/17/09	2.59	322.70	1,800	<0.50	<0.50	<0.50	<1.0	3.0	<10	<2.0	<2.0	3,800
	06/26/09	3.73	321.56	<50	<0.50	<0.50	<0.50	<1.0	<2.0	<10	<2.0	<2.0	41
	12/03/09	--	--	2,200	<0.50	<0.50	<0.50	<1.0	<2.0	12	<2.0	<2.0	2,800
MW-10	04/27/06	2.65	322.89	<50	<0.50	<0.50	<0.50	<1.0	<2.0	<10	<2.0	<2.0	15
"B" Zone	06/01/06	3.72	321.82	<50	<0.50	<0.50	<0.50	<1.0	<2.0	<10	<2.0	<2.0	<1.0
<325.54>	09/12/06	4.27	321.27	<50	<0.50	<0.50	<0.50	<1.0	<2.0	<10	<2.0	<2.0	12
	11/21/06	4.35	321.19	<50	<0.50	<0.50	<0.50	<1.0	<2.0	<10	<2.0	<2.0	15
	02/27/07	3.78	321.76	NA	<0.50	<0.50	<0.50	<1.0	<2.0	<10	<2.0	<2.0	11
	06/07/07	3.91	321.63	NA	<0.50	<0.50	<0.50	<1.0	<2.0	<10	<2.0	<2.0	12
	09/14/07	4.22	321.32	NA	<0.50	<0.50	<0.50	<1.0	<2.0	<10	<2.0	<2.0	<1.0
	11/17/07	4.06	321.48	NA	<0.50	<0.50	<0.50	<1.0	<2.0	<10	<2.0	<2.0	6.1
	02/28/08	2.83	322.71	NA	<0.50	<0.50	<0.50	<1.0	<2.0	<10	<2.0	<2.0	<1.0
	06/04/08	--	--	<50	<0.50	<0.50	<0.50	<1.0	<2.0	<10	<2.0	<2.0	9.5
	09/11/08	4.33	321.21	<50	<0.50	<0.50	<0.50	<1.0	<2.0	<10	<2.0	<2.0	7.8
	12/23/08	3.44	322.10	<50	<0.50	<0.50	<0.50	<1.0	<2.0	<10	<2.0	<2.0	<1.0
	03/17/09	3.50	322.04	<50	<0.50	<0.50	<0.50	<1.0	<2.0	<10	<2.0	<2.0	<1.0
	06/26/09	4.63	320.91	<50	<0.50	<0.50	<0.50	<1.0	<2.0	<10	<2.0	<2.0	<1.0
	12/03/09	4.11	321.43	<50	<0.50	<0.50	<0.50	<1.0	<2.0	<10	<2.0	<2.0	7.4

Table Notes:

GW Depth = Groundwater depth below top of casing.
GW Elevation = Groundwater mean sea level elevation.
TPH-D = Total Petroleum Hydrocarbons as Diesel
TPH-MO = Total Petroleum Hydrocarbons as Motor Oil
TPH-G = Total Petroleum Hydrocarbons as Gasoline
B = Benzene
T = Toluene
E = Ethylbenzene
X = Xylenes
TAME = Tert-amyl Methyl Ether

TBA = tert-Butanol
DIPE = Diisopropyle ether ETBE = Ethyl-tert-butyl ether
MTBE = Methyl-t-Butyl Ether
NA = Not analyzed for particular parameter
<0.050 = Not detected above the expressed value.
<328.88> = Surveyed top of casing mean sea level elevation.
“A” Zone = Discontinuous sand and gravel layers shallower than 25 feet in depth.
“B” Zone = Semi-continuous sand and gravel layer between about 30 and 35 feet in depth.
1 = MTBE result was confirmed using USEPA Method 8260B.

ATTACHMENT A
GROUNDWATER MONITORING FIELD DATA RECORDS

Ground Water Monitoring Field Sheet

Site Dublin Toyota

Project Number _____

Sampling Personnel DJG

Date 12/3/09

Weather Conditions FDK

Well ID MW-1

Casing Diameter (inches) 2"

Depth to Water (ft) 7.29

Total Depth (ft) 24.9

Water Column (ft) 17.6

One Well Volume (gal) _____

3X Well Volume (gal) 10

Notes:

One Well Volume is determined by multiplying "Water Column" by:

* 0.059 for 3/4 inch well, 0.17 for 2 inch well, 0.38 for 3 inch well, 0.66 for 4 inch well, 1.50 for 6 inch well

Field Methods (check appropriate box)

Activity	Bailer	Pump	Comments
<u>Pump</u>		<u>X</u>	<u>12 V pump</u>

Field Parameters

Time	Volume Purged	Temp (Celsius)	E.C. (mS/cm)	D.O. (mg/L)	pH	ORP (mv)	Comments
<u>7:50</u>	<u>3</u>	<u>19.64</u>	<u>2805</u>	<u>9.22</u>	<u>6.93</u>	<u>42.6</u>	
<u>7:55</u>	<u>3</u>	<u>19.70</u>	<u>2999</u>	<u>1.48</u>	<u>6.87</u>	<u>38.7</u>	
<u>8:00</u>	<u>4</u>	<u>19.73</u>	<u>2990</u>	<u>1.27</u>	<u>6.86</u>	<u>36.0</u>	

Sample Observations

Characteristic	None	Slight	Moderate	Strong	Comments
Color	<u>/</u>				
Odor	<u>/</u>				
Turbidity	<u>/</u>				
Sheen	<u>/</u>				
Floating Particles					
Precipitate					

Sample Time 8:00

Sampler's Signature 

Ground Water Monitoring Field Sheet

Site Dublin Toyota Project Number _____
 Sampling Personnel ADH Date 12/3/09
 Weather Conditions SNW
 Well ID MW-2 Casing Diameter (inches) 2"
 Depth to Water (ft) 5.98 Total Depth (ft) 28.8
 Water Column (ft) 22.82 One Well Volume (gal) _____
 3X Well Volume (gal) 14

Notes:

One Well Volume is determined by multiplying "Water Column" by:

* 0.059 for ¾ inch well, 0.17 for 2 inch well, 0.38 for 3 inch well, 0.66 for 4 inch well, 1.50 for 6 inch well

Field Methods (check appropriate box)

Activity	Bailer	Pump	Comments
<u>Pump</u>		<u>X</u>	<u>12V mp</u>

Field Parameters

Time	Volume Purged	Temp (Celsius)	E.C. (mS/cm)	D.O. (mg/L)	pH	ORP (mv)	Comments
<u>6:20</u>	<u>5</u>	<u>19.36</u>	<u>2420</u>	<u>-2.70</u>	<u>7.05</u>	<u>44.2</u>	
<u>6:25</u>	<u>5</u>	<u>19.35</u>	<u>2380</u>	<u>0.27</u>	<u>6.94</u>	<u>42.6</u>	
<u>6:30</u>	<u>5</u>	<u>19.34</u>	<u>2385</u>	<u>0.35</u>	<u>6.72</u>	<u>39.5</u>	

Sample Observations

Characteristic	None	Slight	Moderate	Strong	Comments
Color	<u>/</u>				
Odor		<u>/</u>			
Turbidity	<u>/</u>				
Sheen	<u>/</u>				
Floating Particles					
Precipitate					

Sample Time 6:30

Sampler's Signature ADH

Ground Water Monitoring Field Sheet

Site Dublin Twp PA

Project Number _____

Sampling Personnel ASH

Date 12/3/09

Weather Conditions ASH

Well ID MU-3

Casing Diameter (inches) 2"

Depth to Water (ft) 5.87

Total Depth (ft) 28.2

Water Column (ft) 22.33

One Well Volume (gal) _____

3X Well Volume (gal) 13

Notes:

One Well Volume is determined by multiplying "Water Column" by:

* 0.059 for 3/4 inch well, 0.17 for 2 inch well, 0.38 for 3 inch well, 0.66 for 4 inch well, 1.50 for 6 inch well

Field Methods (check appropriate box)

Activity	Bailer	Pump	Comments
<u>Pump</u>		<u>X</u>	<u>12 V pump</u>

Field Parameters

Time	Volume Purged	Temp (Celsius)	E.C. (mS/cm)	D.O. (mg/L)	pH	ORP (mv)	Comments
<u>5:20</u>	<u>4</u>	<u>23.46</u>	<u>4612</u>	<u>5.23</u>	<u>7.82</u>	<u>36.7</u>	
<u>5:25</u>	<u>4</u>	<u>23.78</u>	<u>4482</u>	<u>8.95</u>	<u>6.95</u>	<u>24.5</u>	
<u>5:30</u>	<u>4</u>	<u>23.73</u>	<u>4582</u>	<u>0.77</u>	<u>6.93</u>	<u>18.7</u>	

Sample Observations

Characteristic	None	Slight	Moderate	Strong	Comments
Color	<u>/</u>				
Odor	<u>/</u>				
Turbidity	<u>/</u>				
Sheen	<u>/</u>				
Floating Particles					
Precipitate					

Sample Time 5:30

Sampler's Signature ASH

Ground Water Monitoring Field Sheet

Site Dublin Toyota

Project Number _____

Sampling Personnel BJK

Date 12/3/09

Weather Conditions FOG

Well ID MW-45

Casing Diameter (inches) 3/4"

Depth to Water (ft) 6.33

Total Depth (ft) 20'

Water Column (ft) 13.67

One Well Volume (gal) _____

3X Well Volume (gal) 3

Notes:

One Well Volume is determined by multiplying "Water Column" by:

* 0.059 for 3/4 inch well, 0.17 for 2 inch well, 0.38 for 3 inch well, 0.66 for 4 inch well, 1.50 for 6 inch well

Field Methods (check appropriate box)

Activity	Bailer	Pump	Comments
<u>Pranks</u>		<u>x</u>	<u>PARAST. Pump</u>

Field Parameters

Time	Volume Purged	Temp (Celsius)	E.C. (mS/cm)	D.O. (mg/L)	pH	ORP (mv)	Comments
	<u>1</u>	<u>28.00</u>	<u>4536</u>	<u>2.17</u>	<u>6.24</u>	<u>140.4</u>	
	<u>1</u>	<u>28.36</u>	<u>4737</u>	<u>3.96</u>	<u>6.20</u>	<u>136.6</u>	
	<u>1</u>	<u>29.86</u>	<u>4804</u>	<u>2.95</u>	<u>6.51</u>	<u>117.3</u>	

Sample Observations

Characteristic	None	Slight	Moderate	Strong	Comments
Color	<u>/</u>				
Odor	<u>/</u>				
Turbidity	<u>/</u>				
Sheen	<u>/</u>				
Floating Particles					
Precipitate					

Sample Time 9:00

Sampler's Signature 

Ground Water Monitoring Field Sheet

Site Dublin Twp PA

Project Number _____

Sampling Personnel ASL

Date 12/3/89

Weather Conditions FOG

Well ID MW-40

Casing Diameter (inches) 3/4"

Depth to Water (ft) 6.21

Total Depth (ft) 48'

Water Column (ft) 33.79

One Well Volume (gal) _____

3X Well Volume (gal) 6

Notes:

One Well Volume is determined by multiplying "Water Column" by:

* 0.059 for 3/4 inch well, 0.17 for 2 inch well, 0.38 for 3 inch well, 0.66 for 4 inch well, 1.50 for 6 inch well

Field Methods (check appropriate box)

Activity	Bailer	Pump	Comments
<u>Pump</u>		<u>x</u>	<u>Pass. Pump</u>

Field Parameters

Time	Volume Purged	Temp (Celsius)	E.C. (mS/cm)	D.O. (mg/L)	pH	ORP (mv)	Comments
	<u>1</u>	<u>20.63</u>	<u>4422</u>	<u>2.13</u>	<u>6.80</u>	<u>122.3</u>	
	<u>1</u>	<u>21.23</u>	<u>35210</u>	<u>2.37</u>	<u>6.88</u>	<u>79.4</u>	
	<u>1</u>	<u>21.15</u>	<u>3131</u>	<u>2.73</u>	<u>6.58</u>	<u>67.8</u>	

Sample Observations

Characteristic	None	Slight	Moderate	Strong	Comments
Color	<u>/</u>				
Odor	<u>/</u>				
Turbidity	<u>/</u>				
Sheen	<u>/</u>				
Floating Particles					
Precipitate					

Sample Time 9:45

Sampler's Signature 

Ground Water Monitoring Field Sheet

Site Dublin Toyota

Project Number _____

Sampling Personnel AJS

Date 12/3/09

Weather Conditions F04

Well ID MW-53

Casing Diameter (inches) 3/4"

Depth to Water (ft) 5.66

Total Depth (ft) 20'

Water Column (ft) 14.34

One Well Volume (gal) _____

3X Well Volume (gal) 2

Notes:

One Well Volume is determined by multiplying "Water Column" by:

* 0.059 for 3/4 inch well, 0.17 for 2 inch well, 0.38 for 3 inch well, 0.66 for 4 inch well, 1.50 for 6 inch well

Field Methods (check appropriate box)

Activity	Bailer	Pump	Comments
<u>PUMP</u>		<u>X</u>	<u>P. Pump</u>

Field Parameters

Time	Volume Purged	Temp (Celsius)	E.C. (mS/cm)	D.O. (mg/L)	pH	ORP (mv)	Comments
<u>12:35</u>	<u>1/2</u>	<u>22.26</u>	<u>3275</u>	<u>4.78</u>	<u>6.99</u>	<u>278.9</u>	
<u>12:40</u>	<u>1</u>	<u>21.78</u>	<u>3668</u>	<u>2.67</u>	<u>6.67</u>	<u>277.5</u>	
<u>12:45</u>	<u>1/2</u>	<u>22.19</u>	<u>5768</u>	<u>2.64</u>	<u>6.60</u>	<u>214.3</u>	

Sample Observations

Characteristic	None	Slight	Moderate	Strong	Comments
Color	<u>✓</u>				
Odor	<u>✓</u>				
Turbidity	<u>✓</u>				
Sheen	<u>✓</u>				
Floating Particles					
Precipitate					

Sample Time 12:45

Sampler's Signature [Signature]

Ground Water Monitoring Field Sheet

Site DUBLIN TAYATA

Project Number _____

Sampling Personnel AS

Date 12/3/09

Weather Conditions Fair

Well ID MU-50

Casing Diameter (inches) 3 1/4"

Depth to Water (ft) 5.81

Total Depth (ft) 40'

Water Column (ft) 34.19

One Well Volume (gal) _____

3X Well Volume (gal) 6

Notes:

One Well Volume is determined by multiplying "Water Column" by:

* 0.059 for 3/4 inch well, 0.17 for 2 inch well, 0.38 for 3 inch well, 0.66 for 4 inch well, 1.50 for 6 inch well

Field Methods (check appropriate box)

Activity	Bailer	Pump	Comments
<u>Pump</u>		<u>X</u>	<u>PANST. Pump</u>

Field Parameters

Time	Volume Purged	Temp (Celsius)	E.C. (mS/cm)	D.O. (mg/L)	pH	ORP (mv)	Comments
		<u>21.85</u>	<u>331.2</u>	<u>-1.26</u>	<u>6.92</u>	<u>121.7</u>	
		<u>22.17</u>	<u>321.9</u>	<u>2.52</u>	<u>6.95</u>	<u>111.2</u>	
		<u>21.85</u>	<u>321.7</u>	<u>2.72</u>	<u>6.98</u>	<u>123.0</u>	

Sample Observations

Characteristic	None	Slight	Moderate	Strong	Comments
Color	<u>/</u>				
Odor	<u>/</u>				
Turbidity	<u>/</u>				
Sheen	<u>/</u>				
Floating Particles					
Precipitate					

Sample Time 11:15

Sampler's Signature [Signature]

Ground Water Monitoring Field Sheet

Site DUBLIN TOYOTA

Project Number _____

Sampling Personnel AJK

Date 12/2/09

Weather Conditions SN

Well ID MW-605

Casing Diameter (inches) 7/4"

Depth to Water (ft) 5.03

Total Depth (ft) 20'

Water Column (ft) 14.97

One Well Volume (gal) _____

3X Well Volume (gal) _____

Notes:

One Well Volume is determined by multiplying "Water Column" by:

* 0.059 for 3/4 inch well, 0.17 for 2 inch well, 0.38 for 3 inch well, 0.66 for 4 inch well, 1.50 for 6 inch well

Field Methods (check appropriate box)

Activity	Bailer	Pump	Comments
<u>Pumps</u>		<u>X</u>	<u>Pass. Imp</u>

Field Parameters

Time	Volume Purged	Temp (Celsius)	E.C. (mS/cm)	D.O. (mg/L)	pH	ORP (mv)	Comments
		<u>22.62</u>	<u>4973</u>	<u>-1.68</u>	<u>6.79</u>	<u>201.8</u>	
		<u>23.03</u>	<u>4852</u>	<u>0.62</u>	<u>6.83</u>	<u>285.1</u>	
		<u>23.07</u>	<u>4814</u>	<u>0.63</u>	<u>6.81</u>	<u>207.2</u>	

Sample Observations

Characteristic	None	Slight	Moderate	Strong	Comments
Color	<u>/</u>				
Odor	<u>/</u>				
Turbidity	<u>/</u>				
Sheen	<u>/</u>				
Floating Particles					
Precipitate					

Sample Time 12:30

Sampler's Signature AJK

Handwritten mark

Ground Water Monitoring Field Sheet

Site Public Tenants

Project Number _____

Sampling Personnel AJK

Date 12/31/09

Weather Conditions SW

Well ID MW-60

Casing Diameter (inches) 3/4"

Depth to Water (ft) 5.25

Total Depth (ft) 40'

Water Column (ft) 34.75

One Well Volume (gal) _____

3X Well Volume (gal) 6

Notes:
One Well Volume is determined by multiplying "Water Column" by:
* 0.059 for 3/4 inch well, 0.17 for 2 inch well, 0.38 for 3 inch well, 0.66 for 4 inch well, 1.50 for 6 inch well

Field Methods (check appropriate box)

Activity	Bailer	Pump	Comments
<u>Pump</u>		<u>X</u>	<u>Parast. Pump</u>

Field Parameters

Time	Volume Purged	Temp (Celsius)	E.C. (mS/cm)	D.O. (mg/L)	pH	ORP (mv)	Comments
		<u>21.77</u>	<u>1232</u>	<u>-0.66</u>	<u>7.06</u>	<u>152.2</u>	
		<u>21.01</u>	<u>9003</u>	<u>0.53</u>	<u>6.58</u>	<u>178.1</u>	
		<u>21.08</u>	<u>4201</u>	<u>0.56</u>	<u>6.65</u>	<u>175.5</u>	

Sample Observations

Characteristic	None	Slight	Moderate	Strong	Comments
Color	<u>/</u>				
Odor	<u>/</u>				
Turbidity	<u>/</u>				
Sheen	<u>/</u>				
Floating Particles					
Precipitate					

Sample Time 1:00

Sampler's Signature AJK

Ground Water Monitoring Field Sheet

Site Dwolin Tanya Project Number _____
 Sampling Personnel AJK Date 12/3/09
 Weather Conditions SUN
 Well ID mw-7 Casing Diameter (inches) 3/4"
 Depth to Water (ft) 4.75 Total Depth (ft) 20
 Water Column (ft) 15.25 One Well Volume (gal) _____
 3X Well Volume (gal) 3

Notes:

One Well Volume is determined by multiplying "Water Column" by:

* 0.059 for 3/4 inch well, 0.17 for 2 inch well, 0.38 for 3 inch well, 0.66 for 4 inch well, 1.50 for 6 inch well

Field Methods (check appropriate box)

Activity	Bailer	Pump	Comments
<u>Probe</u>		<u>X</u>	<u>Parasit. App</u>

Field Parameters

Time	Volume Purged	Temp (Celsius)	E.C. (mS/cm)	D.O. (mg/L)	pH	ORP (mv)	Comments
<u>2:20</u>	<u>1</u>	<u>22.0</u>	<u>5825</u>	<u>-1.89</u>	<u>6.91</u>	<u>161.1</u>	
<u>2:25</u>	<u>1</u>	<u>21.97</u>	<u>5269</u>	<u>0.32</u>	<u>6.82</u>	<u>156.3</u>	
<u>2:30</u>	<u>1</u>	<u>21.91</u>	<u>4943</u>	<u>0.42</u>	<u>6.76</u>	<u>152.3</u>	

Sample Observations

Characteristic	None	Slight	Moderate	Strong	Comments
Color	<u>/</u>				
Odor	<u>/</u>				
Turbidity	<u>/</u>				
Sheen	<u>/</u>				
Floating Particles					
Precipitate					

Sample Time 2:30

Sampler's Signature AJK

Ground Water Monitoring Field Sheet

Site Dublin Toyota

Project Number _____

Sampling Personnel AKZ

Date 12/3/09

Weather Conditions SUN

Well ID MW-8

Casing Diameter (inches) 3/4"

Depth to Water (ft) 4.45

Total Depth (ft) 42'

Water Column (ft) 35.55

One Well Volume (gal) _____

3X Well Volume (gal) 6

Notes:

One Well Volume is determined by multiplying "Water Column" by:
 * 0.059 for 3/4 inch well, 0.17 for 2 inch well, 0.38 for 3 inch well, 0.66 for 4 inch well, 1.50 for 6 inch well

Field Methods (check appropriate box)

Activity	Bailer	Pump	Comments
<u>Pump</u>		<u>x</u>	<u>Phos. Pp</u>

Field Parameters

Time	Volume Purged	Temp (Celsius)	E.C. (mS/cm)	D.O. (mg/L)	pH	ORP (mv)	Comments
	<u>1</u>	<u>21.41</u>	<u>2927</u>	<u>2.72</u>	<u>6.94</u>	<u>113.1</u>	
	<u>2</u>	<u>20.93</u>	<u>3639</u>	<u>8.54</u>	<u>6.73</u>	<u>66.0</u>	
	<u>1</u>	<u>20.60</u>	<u>3923</u>	<u>8.51</u>	<u>6.69</u>	<u>128.8</u>	

Sample Observations

Characteristic	None	Slight	Moderate	Strong	Comments
Color	<u>/</u>				
Odor	<u>/</u>				
Turbidity	<u>/</u>				
Sheen	<u>/</u>				
Floating Particles					
Precipitate					

Sample Time 1:30

Sampler's Signature A. J. [Signature]

Ground Water Monitoring Field Sheet

Site DUBLIN TOYOTA

Project Number _____

Sampling Personnel ASH

Date 12/3/09

Weather Conditions SW

Well ID MW-9

Casing Diameter (inches) 3/4"

Depth to Water (ft)

Total Depth (ft) _____

Water Column (ft) _____

One Well Volume (gal) _____

3X Well Volume (gal) _____

Notes:

One Well Volume is determined by multiplying "Water Column" by:

* 0.059 for 3/4 inch well, 0.17 for 2 inch well, 0.38 for 3 inch well, 0.66 for 4 inch well, 1.50 for 6 inch well

Field Methods (check appropriate box)

Activity	Bailer	Pump	Comments
<u>Pumps</u>		<u>X</u>	<u>PARAST. Pump</u>

Field Parameters

Time	Volume Purged	Temp (Celsius)	E.C. (mS/cm)	D.O. (mg/L)	pH	ORP (mv)	Comments
		<u>21.85</u>	<u>1385</u>	<u>-1.86</u>	<u>7.16</u>	<u>-4.3</u>	
		<u>20.34</u>	<u>4214</u>	<u>0.39</u>	<u>6.74</u>	<u>16.6</u>	
		<u>21.22</u>	<u>4363</u>	<u>2.65</u>	<u>6.21</u>	<u>13.3</u>	

Sample Observations

Characteristic	None	Slight	Moderate	Strong	Comments
Color	<u>/</u>				
Odor	<u>/</u>				
Turbidity	<u>/</u>				
Sheen	<u>/</u>				
Floating Particles					
Precipitate					

Sample Time 3:30

Sampler's Signature ASH

Ground Water Monitoring Field Sheet

Site Duolin Toyota

Project Number _____

Sampling Personnel AJK

Date 12/13/09

Weather Conditions SN

Well ID MW-10

Casing Diameter (inches) 3/4"

Depth to Water (ft) 4.11

Total Depth (ft) 40'

Water Column (ft) 35.89

One Well Volume (gal) _____

3X Well Volume (gal) 6

Notes:

One Well Volume is determined by multiplying "Water Column" by:

* 0.059 for 3/4 inch well, 0.17 for 2 inch well, 0.38 for 3 inch well, 0.66 for 4 inch well, 1.50 for 6 inch well

Field Methods (check appropriate box)

Activity	Bailer	Pump	Comments
<u>PRRSE</u>		<u>X</u>	<u>PMAST Pump</u>

Field Parameters

Time	Volume Purged	Temp (Celsius)	E.C. (mS/cm)	D.O. (mg/L)	pH	ORP (mv)	Comments
	<u>1</u>	<u>21.13</u>	<u>776</u>	<u>-1.67</u>	<u>7.79</u>	<u>-6.4</u>	
	<u>2</u>	<u>20.12</u>	<u>788</u>	<u>0.25</u>	<u>6.88</u>	<u>-13.2</u>	
	<u>2</u>	<u>20.83</u>	<u>1015</u>	<u>0.32</u>	<u>6.73</u>	<u>-16.4</u>	

Sample Observations

Characteristic	None	Slight	Moderate	Strong	Comments
Color	<u>/</u>				
Odor	<u>/</u>				
Turbidity	<u>/</u>				
Sheen	<u>/</u>				
Floating Particles					
Precipitate					

Sample Time 4:30

Sampler's Signature [Signature]

ATTACHMENT B

**LABORATORY DATA REPORTS AND
CHAIN-OF-CUSTODY RECORDS**



25712 Commercentre Drive
Lake Forest, California 92630
949.297.5020 Phone
949.297.5027 Fax

14 December 2009

Jim Gribi
Gribi Associates
1090 Adam Street, Suite K
Benicia, CA 94510
RE: Dublin Toyota

Enclosed are the results of analyses for samples received by the laboratory on 12/08/09 14:16. If you have any questions concerning this report, please feel free to contact me.

Sincerely,

John Shepler
Laboratory Director

SunStar Laboratories, Inc.
 3002 Dow Ave, Suite 212
 Tustin, CA 92780
 1-800-781-6777

Chain of Custody Record

Client: GRIBI ASSOCIATES
 Address: 1090 ADAMS STREET, SUITE K
 Phone: (707) 748-7743 Fax: (707) 748-7763
 Project Manager: JAMES GRIBI

Date: 12/7/09 Page: Of
 Project Name: DUBLIN TOYOTA
 Collector: ARON MARLIX Client Project #:
 Batch #: T90118.1 Proposal #:

Sample ID	Date Sampled	Time	Sample Type	Container Type	BTEX/TPH Gas/MTBE (8021B/M8015)	TPH as Gas (M8015)	TPH as Diesel (M8015)	TPH as Motor Oil (M8015)	TPH Gas/BTEX/MTBE (8260B)	5 Oxygenates/TPH Gas/BTEX (8260B)	7 Oxygenates/TPH Gas/BTEX (8260B)	5 Oxygenates (8260B)	Lead Scav. (1,2 DCA & 1,2 EDB (8260B)	EPA 8260 (Full List)	Halogenated VOCs (8260B)	Laboratory ID #	Preservative	Comments	Total # of containers
MW-1	12/3/09	8:22	WATER	VDA						X						01			52
MW-2		6:30								X						02			51
MW-3		5:30								X						03			50
MW-4s		9:00								X						04			49
MW-40		9:45								X						05			48
MW-5s		10:45								X						06			47
MW-50		11:15								X						07			46
MW-6s		17:30								X						08			45
MW-60		1:00								X						09			44
MW-7		2:30								X						10			43
MW-8		1:20								X						11			42
MW-9		3:30								X						12			41
MW-10		9:30								X						13			40

STD. TAT
 12/8/09 BC

Relinquished by: (signature) <i>[Signature]</i>	Date / Time 12/9/09 10:00	Received by: (signature) <i>[Signature]</i>	Date / Time 12/7 1605
Relinquished by: (signature) <i>[Signature]</i>	Date / Time	Received by: (signature) <i>[Signature]</i>	Date / Time
Relinquished by: (signature) GSO	Date / Time 12/8/09 1416	Received by: (signature) <i>[Signature]</i>	Date / Time 12/8/09 1416

Total # of containers **52**
 Chain of Custody seals Y/N/NA **Y**
 Seals intact? Y/N/NA **Y**
 Received good condition/cold **1.6**
 Turn around time: _____

Notes
**NEED
 GOF
 FILE**

Sample disposal Instructions: Disposal @ \$2.00 each _____ Return to client _____ Pickup _____

Gribi Associates
1090 Adam Street, Suite K
Benicia CA, 94510

Project: Dublin Toyota
Project Number: 147-01-03
Project Manager: Jim Gribi

Reported:
12/14/09 14:13

ANALYTICAL REPORT FOR SAMPLES

Sample ID	Laboratory ID	Matrix	Date Sampled	Date Received
MW-1	T901181-01	Water	12/03/09 08:00	12/08/09 14:16
MW-2	T901181-02	Water	12/03/09 06:30	12/08/09 14:16
MW-3	T901181-03	Water	12/03/09 05:30	12/08/09 14:16
MW-4S	T901181-04	Water	12/03/09 09:00	12/08/09 14:16
MW-4D	T901181-05	Water	12/03/09 09:45	12/08/09 14:16
MW-5S	T901181-06	Water	12/03/09 10:45	12/08/09 14:16
MW-5D	T901181-07	Water	12/03/09 11:15	12/08/09 14:16
MW-6S	T901181-08	Water	12/03/09 12:30	12/08/09 14:16
MW-6D	T901181-09	Water	12/03/09 01:00	12/08/09 14:16
MW-7	T901181-10	Water	12/03/09 02:30	12/08/09 14:16
MW-8	T901181-11	Water	12/03/09 01:30	12/08/09 14:16
MW-9	T901181-12	Water	12/03/09 03:30	12/08/09 14:16
MW-10	T901181-13	Water	12/03/09 04:30	12/08/09 14:16

SunStar Laboratories, Inc.

The results in this report apply to the samples analyzed in accordance with the chain of custody document. This analytical report must be reproduced in its entirety.



John Shepler, Laboratory Director



25712 Commercentre Drive
 Lake Forest, California 92630
 949.297.5020 Phone
 949.297.5027 Fax

Gribi Associates 1090 Adam Street, Suite K Benicia CA, 94510	Project: Dublin Toyota Project Number: 147-01-03 Project Manager: Jim Gribi	Reported: 12/14/09 14:13
--	---	------------------------------------

MW-1
T901181-01 (Water)

Analyte	Result	Reporting Limit	Units	Dilution	Batch	Prepared	Analyzed	Method	Notes
---------	--------	-----------------	-------	----------	-------	----------	----------	--------	-------

SunStar Laboratories, Inc.

Volatile Organic Compounds by EPA Method 8260B

Benzene	ND	0.50	ug/l	1	9120804	12/08/09	12/10/09	EPA 8260B	
Toluene	ND	0.50	"	"	"	"	"	"	
Ethylbenzene	ND	0.50	"	"	"	"	"	"	
m,p-Xylene	ND	1.0	"	"	"	"	"	"	
o-Xylene	ND	0.50	"	"	"	"	"	"	
Tert-amyl methyl ether	ND	2.0	"	"	"	"	"	"	
Tert-butyl alcohol	2800	10	"	"	"	"	"	"	E-1
Di-isopropyl ether	ND	2.0	"	"	"	"	"	"	
Ethyl tert-butyl ether	ND	2.0	"	"	"	"	"	"	
Methyl tert-butyl ether	15	1.0	"	"	"	"	"	"	
C6-C12 (GRO)	ND	50	"	"	"	"	"	"	
<i>Surrogate: Toluene-d8</i>		104 %	84.7-109		"	"	"	"	
<i>Surrogate: 4-Bromofluorobenzene</i>		96.9 %	83.5-119		"	"	"	"	
<i>Surrogate: Dibromofluoromethane</i>		118 %	81.1-136		"	"	"	"	

SunStar Laboratories, Inc.

The results in this report apply to the samples analyzed in accordance with the chain of custody document. This analytical report must be reproduced in its entirety.

John Shepler, Laboratory Director



25712 Commercentre Drive
 Lake Forest, California 92630
 949.297.5020 Phone
 949.297.5027 Fax

Gribi Associates 1090 Adam Street, Suite K Benicia CA, 94510	Project: Dublin Toyota Project Number: 147-01-03 Project Manager: Jim Gribi	Reported: 12/14/09 14:13
--	---	------------------------------------

MW-2
T901181-02 (Water)

Analyte	Result	Reporting Limit	Units	Dilution	Batch	Prepared	Analyzed	Method	Notes
---------	--------	-----------------	-------	----------	-------	----------	----------	--------	-------

SunStar Laboratories, Inc.

Volatile Organic Compounds by EPA Method 8260B

Benzene	ND	0.50	ug/l	1	9120804	12/08/09	12/10/09	EPA 8260B	
Toluene	ND	0.50	"	"	"	"	"	"	
Ethylbenzene	ND	0.50	"	"	"	"	"	"	
m,p-Xylene	ND	1.0	"	"	"	"	"	"	
o-Xylene	ND	0.50	"	"	"	"	"	"	
Tert-amyl methyl ether	ND	2.0	"	"	"	"	"	"	
Tert-butyl alcohol	ND	10	"	"	"	"	"	"	
Di-isopropyl ether	ND	2.0	"	"	"	"	"	"	
Ethyl tert-butyl ether	ND	2.0	"	"	"	"	"	"	
Methyl tert-butyl ether	11	1.0	"	"	"	"	"	"	
C6-C12 (GRO)	ND	50	"	"	"	"	"	"	
<i>Surrogate: Toluene-d8</i>		105 %	84.7-109		"	"	"	"	
<i>Surrogate: 4-Bromofluorobenzene</i>		102 %	83.5-119		"	"	"	"	
<i>Surrogate: Dibromofluoromethane</i>		114 %	81.1-136		"	"	"	"	

SunStar Laboratories, Inc.

The results in this report apply to the samples analyzed in accordance with the chain of custody document. This analytical report must be reproduced in its entirety.

John Shepler, Laboratory Director



25712 Commercentre Drive
 Lake Forest, California 92630
 949.297.5020 Phone
 949.297.5027 Fax

Gribi Associates 1090 Adam Street, Suite K Benicia CA, 94510	Project: Dublin Toyota Project Number: 147-01-03 Project Manager: Jim Gribi	Reported: 12/14/09 14:13
--	---	------------------------------------

MW-3
T901181-03 (Water)

Analyte	Result	Reporting Limit	Units	Dilution	Batch	Prepared	Analyzed	Method	Notes
---------	--------	-----------------	-------	----------	-------	----------	----------	--------	-------

SunStar Laboratories, Inc.

Volatile Organic Compounds by EPA Method 8260B

Benzene	ND	0.50	ug/l	1	9120804	12/08/09	12/11/09	EPA 8260B	
Toluene	ND	0.50	"	"	"	"	"	"	
Ethylbenzene	ND	0.50	"	"	"	"	"	"	
m,p-Xylene	ND	1.0	"	"	"	"	"	"	
o-Xylene	ND	0.50	"	"	"	"	"	"	
Tert-amyl methyl ether	ND	2.0	"	"	"	"	"	"	
Tert-butyl alcohol	62	10	"	"	"	"	"	"	
Di-isopropyl ether	ND	2.0	"	"	"	"	"	"	
Ethyl tert-butyl ether	ND	2.0	"	"	"	"	"	"	
Methyl tert-butyl ether	15	1.0	"	"	"	"	"	"	
C6-C12 (GRO)	ND	50	"	"	"	"	"	"	
<i>Surrogate: Toluene-d8</i>		104 %	84.7-109		"	"	"	"	
<i>Surrogate: 4-Bromofluorobenzene</i>		105 %	83.5-119		"	"	"	"	
<i>Surrogate: Dibromofluoromethane</i>		132 %	81.1-136		"	"	"	"	

SunStar Laboratories, Inc.

The results in this report apply to the samples analyzed in accordance with the chain of custody document. This analytical report must be reproduced in its entirety.

John Shepler, Laboratory Director



25712 Commercentre Drive
 Lake Forest, California 92630
 949.297.5020 Phone
 949.297.5027 Fax

Gribi Associates 1090 Adam Street, Suite K Benicia CA, 94510	Project: Dublin Toyota Project Number: 147-01-03 Project Manager: Jim Gribi	Reported: 12/14/09 14:13
--	---	------------------------------------

MW-4S
T901181-04 (Water)

Analyte	Result	Reporting Limit	Units	Dilution	Batch	Prepared	Analyzed	Method	Notes
---------	--------	-----------------	-------	----------	-------	----------	----------	--------	-------

SunStar Laboratories, Inc.

Volatile Organic Compounds by EPA Method 8260B

Benzene	ND	0.50	ug/l	1	9120804	12/08/09	12/10/09	EPA 8260B	
Toluene	ND	0.50	"	"	"	"	"	"	
Ethylbenzene	ND	0.50	"	"	"	"	"	"	
m,p-Xylene	ND	1.0	"	"	"	"	"	"	
o-Xylene	ND	0.50	"	"	"	"	"	"	
Tert-amyl methyl ether	ND	2.0	"	"	"	"	"	"	
Tert-butyl alcohol	ND	10	"	"	"	"	"	"	
Di-isopropyl ether	ND	2.0	"	"	"	"	"	"	
Ethyl tert-butyl ether	ND	2.0	"	"	"	"	"	"	
Methyl tert-butyl ether	590	50	"	50	"	"	12/12/09	"	
C6-C12 (GRO)	280	50	"	1	"	"	12/10/09	"	
<i>Surrogate: Toluene-d8</i>		102 %		84.7-109	"	"	"	"	
<i>Surrogate: 4-Bromofluorobenzene</i>		101 %		83.5-119	"	"	"	"	
<i>Surrogate: Dibromofluoromethane</i>		120 %		81.1-136	"	"	"	"	

SunStar Laboratories, Inc.

The results in this report apply to the samples analyzed in accordance with the chain of custody document. This analytical report must be reproduced in its entirety.

John Shepler, Laboratory Director



25712 Commercentre Drive
 Lake Forest, California 92630
 949.297.5020 Phone
 949.297.5027 Fax

Gribi Associates 1090 Adam Street, Suite K Benicia CA, 94510	Project: Dublin Toyota Project Number: 147-01-03 Project Manager: Jim Gribi	Reported: 12/14/09 14:13
--	---	------------------------------------

MW-4D
T901181-05 (Water)

Analyte	Result	Reporting Limit	Units	Dilution	Batch	Prepared	Analyzed	Method	Notes
---------	--------	-----------------	-------	----------	-------	----------	----------	--------	-------

SunStar Laboratories, Inc.

Volatile Organic Compounds by EPA Method 8260B

Benzene	ND	0.50	ug/l	1	9120804	12/08/09	12/11/09	EPA 8260B	
Toluene	ND	0.50	"	"	"	"	"	"	
Ethylbenzene	ND	0.50	"	"	"	"	"	"	
m,p-Xylene	ND	1.0	"	"	"	"	"	"	
o-Xylene	ND	0.50	"	"	"	"	"	"	
Tert-amyl methyl ether	ND	2.0	"	"	"	"	"	"	
Tert-butyl alcohol	ND	10	"	"	"	"	"	"	
Di-isopropyl ether	ND	2.0	"	"	"	"	"	"	
Ethyl tert-butyl ether	ND	2.0	"	"	"	"	"	"	
Methyl tert-butyl ether	56	1.0	"	"	"	"	"	"	
C6-C12 (GRO)	ND	50	"	"	"	"	"	"	
<i>Surrogate: Toluene-d8</i>		102 %	84.7-109		"	"	"	"	
<i>Surrogate: 4-Bromofluorobenzene</i>		104 %	83.5-119		"	"	"	"	
<i>Surrogate: Dibromofluoromethane</i>		120 %	81.1-136		"	"	"	"	

SunStar Laboratories, Inc.

The results in this report apply to the samples analyzed in accordance with the chain of custody document. This analytical report must be reproduced in its entirety.

John Shepler, Laboratory Director



25712 Commercentre Drive
 Lake Forest, California 92630
 949.297.5020 Phone
 949.297.5027 Fax

Gribi Associates 1090 Adam Street, Suite K Benicia CA, 94510	Project: Dublin Toyota Project Number: 147-01-03 Project Manager: Jim Gribi	Reported: 12/14/09 14:13
--	---	------------------------------------

MW-5S
T901181-06 (Water)

Analyte	Result	Reporting Limit	Units	Dilution	Batch	Prepared	Analyzed	Method	Notes
---------	--------	-----------------	-------	----------	-------	----------	----------	--------	-------

SunStar Laboratories, Inc.

Volatile Organic Compounds by EPA Method 8260B

Benzene	ND	0.50	ug/l	1	9120804	12/08/09	12/11/09	EPA 8260B	
Toluene	ND	0.50	"	"	"	"	"	"	
Ethylbenzene	ND	0.50	"	"	"	"	"	"	
m,p-Xylene	ND	1.0	"	"	"	"	"	"	
o-Xylene	ND	0.50	"	"	"	"	"	"	
Tert-amyl methyl ether	ND	2.0	"	"	"	"	"	"	
Tert-butyl alcohol	1200	10	"	"	"	"	"	"	E-1
Di-isopropyl ether	ND	2.0	"	"	"	"	"	"	
Ethyl tert-butyl ether	ND	2.0	"	"	"	"	"	"	
Methyl tert-butyl ether	190	100	"	100	"	"	12/11/09	"	
C6-C12 (GRO)	160	50	"	1	"	"	12/11/09	"	
<i>Surrogate: Toluene-d8</i>		102 %		84.7-109	"	"	"	"	
<i>Surrogate: 4-Bromofluorobenzene</i>		102 %		83.5-119	"	"	"	"	
<i>Surrogate: Dibromofluoromethane</i>		122 %		81.1-136	"	"	"	"	

SunStar Laboratories, Inc.

The results in this report apply to the samples analyzed in accordance with the chain of custody document. This analytical report must be reproduced in its entirety.

John Shepler, Laboratory Director



25712 Commercentre Drive
 Lake Forest, California 92630
 949.297.5020 Phone
 949.297.5027 Fax

Gribi Associates 1090 Adam Street, Suite K Benicia CA, 94510	Project: Dublin Toyota Project Number: 147-01-03 Project Manager: Jim Gribi	Reported: 12/14/09 14:13
--	---	------------------------------------

MW-5D
T901181-07 (Water)

Analyte	Result	Reporting Limit	Units	Dilution	Batch	Prepared	Analyzed	Method	Notes
---------	--------	-----------------	-------	----------	-------	----------	----------	--------	-------

SunStar Laboratories, Inc.

Volatile Organic Compounds by EPA Method 8260B

Benzene	ND	0.50	ug/l	1	9120804	12/08/09	12/11/09	EPA 8260B	
Toluene	ND	0.50	"	"	"	"	"	"	
Ethylbenzene	ND	0.50	"	"	"	"	"	"	
m,p-Xylene	ND	1.0	"	"	"	"	"	"	
o-Xylene	ND	0.50	"	"	"	"	"	"	
Tert-amyl methyl ether	ND	2.0	"	"	"	"	"	"	
Tert-butyl alcohol	120	10	"	"	"	"	"	"	E-1
Di-isopropyl ether	ND	2.0	"	"	"	"	"	"	
Ethyl tert-butyl ether	ND	2.0	"	"	"	"	"	"	
Methyl tert-butyl ether	1500	250	"	250	"	"	12/11/09	"	
C6-C12 (GRO)	1100	50	"	1	"	"	12/11/09	"	
<i>Surrogate: Toluene-d8</i>		101 %		84.7-109	"	"	"	"	
<i>Surrogate: 4-Bromofluorobenzene</i>		98.4 %		83.5-119	"	"	"	"	
<i>Surrogate: Dibromofluoromethane</i>		137 %		81.1-136	"	"	"	"	S-GC

SunStar Laboratories, Inc.

The results in this report apply to the samples analyzed in accordance with the chain of custody document. This analytical report must be reproduced in its entirety.

John Shepler, Laboratory Director



25712 Commercentre Drive
 Lake Forest, California 92630
 949.297.5020 Phone
 949.297.5027 Fax

Gribi Associates 1090 Adam Street, Suite K Benicia CA, 94510	Project: Dublin Toyota Project Number: 147-01-03 Project Manager: Jim Gribi	Reported: 12/14/09 14:13
--	---	------------------------------------

MW-6S
T901181-08 (Water)

Analyte	Result	Reporting Limit	Units	Dilution	Batch	Prepared	Analyzed	Method	Notes
---------	--------	-----------------	-------	----------	-------	----------	----------	--------	-------

SunStar Laboratories, Inc.

Volatile Organic Compounds by EPA Method 8260B

Benzene	ND	0.50	ug/l	1	9120804	12/08/09	12/11/09	EPA 8260B	
Toluene	ND	0.50	"	"	"	"	"	"	
Ethylbenzene	ND	0.50	"	"	"	"	"	"	
m,p-Xylene	ND	1.0	"	"	"	"	"	"	
o-Xylene	ND	0.50	"	"	"	"	"	"	
Tert-amyl methyl ether	ND	2.0	"	"	"	"	"	"	
Tert-butyl alcohol	ND	10	"	"	"	"	"	"	
Di-isopropyl ether	ND	2.0	"	"	"	"	"	"	
Ethyl tert-butyl ether	ND	2.0	"	"	"	"	"	"	
Methyl tert-butyl ether	220	50	"	50	"	"	12/12/09	"	
C6-C12 (GRO)	130	50	"	1	"	"	12/11/09	"	
<i>Surrogate: Toluene-d8</i>		104 %		84.7-109	"	"	"	"	
<i>Surrogate: 4-Bromofluorobenzene</i>		98.4 %		83.5-119	"	"	"	"	
<i>Surrogate: Dibromofluoromethane</i>		133 %		81.1-136	"	"	"	"	

SunStar Laboratories, Inc.

The results in this report apply to the samples analyzed in accordance with the chain of custody document. This analytical report must be reproduced in its entirety.

John Shepler, Laboratory Director



25712 Commercentre Drive
 Lake Forest, California 92630
 949.297.5020 Phone
 949.297.5027 Fax

Gribi Associates 1090 Adam Street, Suite K Benicia CA, 94510	Project: Dublin Toyota Project Number: 147-01-03 Project Manager: Jim Gribi	Reported: 12/14/09 14:13
--	---	------------------------------------

MW-6D
T901181-09 (Water)

Analyte	Result	Reporting Limit	Units	Dilution	Batch	Prepared	Analyzed	Method	Notes
---------	--------	-----------------	-------	----------	-------	----------	----------	--------	-------

SunStar Laboratories, Inc.

Volatile Organic Compounds by EPA Method 8260B

Benzene	ND	0.50	ug/l	1	9120804	12/08/09	12/11/09	EPA 8260B	
Toluene	ND	0.50	"	"	"	"	"	"	
Ethylbenzene	ND	0.50	"	"	"	"	"	"	
m,p-Xylene	ND	1.0	"	"	"	"	"	"	
o-Xylene	ND	0.50	"	"	"	"	"	"	
Tert-amyl methyl ether	ND	2.0	"	"	"	"	"	"	
Tert-butyl alcohol	ND	10	"	"	"	"	"	"	
Di-isopropyl ether	ND	2.0	"	"	"	"	"	"	
Ethyl tert-butyl ether	ND	2.0	"	"	"	"	"	"	
Methyl tert-butyl ether	52	1.0	"	"	"	"	"	"	
C6-C12 (GRO)	ND	50	"	"	"	"	"	"	
<i>Surrogate: Toluene-d8</i>		107 %	84.7-109		"	"	"	"	
<i>Surrogate: 4-Bromofluorobenzene</i>		94.0 %	83.5-119		"	"	"	"	
<i>Surrogate: Dibromofluoromethane</i>		122 %	81.1-136		"	"	"	"	

SunStar Laboratories, Inc.

The results in this report apply to the samples analyzed in accordance with the chain of custody document. This analytical report must be reproduced in its entirety.

John Shepler, Laboratory Director



25712 Commercentre Drive
 Lake Forest, California 92630
 949.297.5020 Phone
 949.297.5027 Fax

Gribi Associates 1090 Adam Street, Suite K Benicia CA, 94510	Project: Dublin Toyota Project Number: 147-01-03 Project Manager: Jim Gribi	Reported: 12/14/09 14:13
--	---	------------------------------------

MW-7
T901181-10 (Water)

Analyte	Result	Reporting Limit	Units	Dilution	Batch	Prepared	Analyzed	Method	Notes
---------	--------	-----------------	-------	----------	-------	----------	----------	--------	-------

SunStar Laboratories, Inc.

Volatile Organic Compounds by EPA Method 8260B

Benzene	ND	0.50	ug/l	1	9120804	12/08/09	12/11/09	EPA 8260B	
Toluene	ND	0.50	"	"	"	"	"	"	
Ethylbenzene	ND	0.50	"	"	"	"	"	"	
m,p-Xylene	ND	1.0	"	"	"	"	"	"	
o-Xylene	ND	0.50	"	"	"	"	"	"	
Tert-amyl methyl ether	ND	2.0	"	"	"	"	"	"	
Tert-butyl alcohol	21	10	"	"	"	"	"	"	
Di-isopropyl ether	ND	2.0	"	"	"	"	"	"	
Ethyl tert-butyl ether	ND	2.0	"	"	"	"	"	"	
Methyl tert-butyl ether	3400	500	"	500	"	"	12/11/09	"	
C6-C12 (GRO)	2500	50	"	1	"	"	12/11/09	"	
<i>Surrogate: Toluene-d8</i>		97.8 %		84.7-109	"	"	"	"	
<i>Surrogate: 4-Bromofluorobenzene</i>		95.2 %		83.5-119	"	"	"	"	
<i>Surrogate: Dibromofluoromethane</i>		134 %		81.1-136	"	"	"	"	

SunStar Laboratories, Inc.

The results in this report apply to the samples analyzed in accordance with the chain of custody document. This analytical report must be reproduced in its entirety.

John Shepler, Laboratory Director



25712 Commercentre Drive
 Lake Forest, California 92630
 949.297.5020 Phone
 949.297.5027 Fax

Gribi Associates 1090 Adam Street, Suite K Benicia CA, 94510	Project: Dublin Toyota Project Number: 147-01-03 Project Manager: Jim Gribi	Reported: 12/14/09 14:13
--	---	------------------------------------

MW-8
T901181-11 (Water)

Analyte	Result	Reporting Limit	Units	Dilution	Batch	Prepared	Analyzed	Method	Notes
---------	--------	-----------------	-------	----------	-------	----------	----------	--------	-------

SunStar Laboratories, Inc.

Volatile Organic Compounds by EPA Method 8260B

Benzene	ND	0.50	ug/l	1	9120804	12/08/09	12/11/09	EPA 8260B	
Toluene	ND	0.50	"	"	"	"	"	"	
Ethylbenzene	ND	0.50	"	"	"	"	"	"	
m,p-Xylene	ND	1.0	"	"	"	"	"	"	
o-Xylene	ND	0.50	"	"	"	"	"	"	
Tert-amyl methyl ether	ND	2.0	"	"	"	"	"	"	
Tert-butyl alcohol	ND	10	"	"	"	"	"	"	
Di-isopropyl ether	ND	2.0	"	"	"	"	"	"	
Ethyl tert-butyl ether	ND	2.0	"	"	"	"	"	"	
Methyl tert-butyl ether	770	100	"	100	"	"	12/11/09	"	
C6-C12 (GRO)	540	50	"	1	"	"	12/11/09	"	
<i>Surrogate: Toluene-d8</i>		103 %		84.7-109	"	"	"	"	
<i>Surrogate: 4-Bromofluorobenzene</i>		94.1 %		83.5-119	"	"	"	"	
<i>Surrogate: Dibromofluoromethane</i>		132 %		81.1-136	"	"	"	"	

SunStar Laboratories, Inc.

The results in this report apply to the samples analyzed in accordance with the chain of custody document. This analytical report must be reproduced in its entirety.

John Shepler, Laboratory Director

Gribi Associates
1090 Adam Street, Suite K
Benicia CA, 94510

Project: Dublin Toyota
Project Number: 147-01-03
Project Manager: Jim Gribi

Reported:
12/14/09 14:13

**MW-9
T901181-12 (Water)**

Analyte	Result	Reporting Limit	Units	Dilution	Batch	Prepared	Analyzed	Method	Notes
---------	--------	-----------------	-------	----------	-------	----------	----------	--------	-------

SunStar Laboratories, Inc.

Volatile Organic Compounds by EPA Method 8260B

Benzene	ND	0.50	ug/l	1	9120804	12/08/09	12/11/09	EPA 8260B	
Toluene	ND	0.50	"	"	"	"	"	"	
Ethylbenzene	ND	0.50	"	"	"	"	"	"	
m,p-Xylene	ND	1.0	"	"	"	"	"	"	
o-Xylene	ND	0.50	"	"	"	"	"	"	
Tert-amyl methyl ether	ND	2.0	"	"	"	"	"	"	
Tert-butyl alcohol	12	10	"	"	"	"	"	"	
Di-isopropyl ether	ND	2.0	"	"	"	"	"	"	
Ethyl tert-butyl ether	ND	2.0	"	"	"	"	"	"	
Methyl tert-butyl ether	2800	500	"	500	"	"	12/11/09	"	
C6-C12 (GRO)	2200	50	"	1	"	"	12/11/09	"	
<i>Surrogate: Toluene-d8</i>		94.5 %	84.7-109		"	"	"	"	
<i>Surrogate: 4-Bromofluorobenzene</i>		105 %	83.5-119		"	"	"	"	
<i>Surrogate: Dibromofluoromethane</i>		134 %	81.1-136		"	"	"	"	

SunStar Laboratories, Inc.

The results in this report apply to the samples analyzed in accordance with the chain of custody document. This analytical report must be reproduced in its entirety.



John Shepler, Laboratory Director



25712 Commercentre Drive
 Lake Forest, California 92630
 949.297.5020 Phone
 949.297.5027 Fax

Gribi Associates 1090 Adam Street, Suite K Benicia CA, 94510	Project: Dublin Toyota Project Number: 147-01-03 Project Manager: Jim Gribi	Reported: 12/14/09 14:13
--	---	------------------------------------

MW-10
T901181-13 (Water)

Analyte	Result	Reporting Limit	Units	Dilution	Batch	Prepared	Analyzed	Method	Notes
---------	--------	-----------------	-------	----------	-------	----------	----------	--------	-------

SunStar Laboratories, Inc.

Volatile Organic Compounds by EPA Method 8260B

Benzene	ND	0.50	ug/l	1	9120804	12/08/09	12/12/09	EPA 8260B	
Toluene	ND	0.50	"	"	"	"	"	"	
Ethylbenzene	ND	0.50	"	"	"	"	"	"	
m,p-Xylene	ND	1.0	"	"	"	"	"	"	
o-Xylene	ND	0.50	"	"	"	"	"	"	
Tert-amyl methyl ether	ND	2.0	"	"	"	"	"	"	
Tert-butyl alcohol	ND	10	"	"	"	"	"	"	
Di-isopropyl ether	ND	2.0	"	"	"	"	"	"	
Ethyl tert-butyl ether	ND	2.0	"	"	"	"	"	"	
Methyl tert-butyl ether	7.4	1.0	"	"	"	"	"	"	
C6-C12 (GRO)	ND	50	"	"	"	"	"	"	
<i>Surrogate: Toluene-d8</i>		94.1 %	84.7-109		"	"	"	"	
<i>Surrogate: 4-Bromofluorobenzene</i>		110 %	83.5-119		"	"	"	"	
<i>Surrogate: Dibromofluoromethane</i>		121 %	81.1-136		"	"	"	"	

SunStar Laboratories, Inc.

The results in this report apply to the samples analyzed in accordance with the chain of custody document. This analytical report must be reproduced in its entirety.

John Shepler, Laboratory Director

Gribi Associates
1090 Adam Street, Suite K
Benicia CA, 94510

Project: Dublin Toyota
Project Number: 147-01-03
Project Manager: Jim Gribi

Reported:
12/14/09 14:13

Volatile Organic Compounds by EPA Method 8260B - Quality Control

SunStar Laboratories, Inc.

Analyte	Result	Reporting Limit	Units	Spike Level	Source Result	%REC	%REC Limits	RPD	RPD Limit	Notes
---------	--------	-----------------	-------	-------------	---------------	------	-------------	-----	-----------	-------

Batch 9120804 - EPA 5030 GCMS

Blank (9120804-BLK1)

Prepared: 12/08/09 Analyzed: 12/10/09

Benzene	ND	0.50	ug/l							
Toluene	ND	0.50	"							
Ethylbenzene	ND	0.50	"							
m,p-Xylene	ND	1.0	"							
o-Xylene	ND	0.50	"							
Tert-amyl methyl ether	ND	2.0	"							
Tert-butyl alcohol	ND	10	"							
Di-isopropyl ether	ND	2.0	"							
Ethyl tert-butyl ether	ND	2.0	"							
Methyl tert-butyl ether	ND	1.0	"							
C6-C12 (GRO)	ND	50	"							

<i>Surrogate: Toluene-d8</i>	8.13		"	8.00		102	84.7-109			
<i>Surrogate: 4-Bromofluorobenzene</i>	7.79		"	8.00		97.4	83.5-119			
<i>Surrogate: Dibromofluoromethane</i>	8.82		"	8.00		110	81.1-136			

LCS (9120804-BS1)

Prepared: 12/08/09 Analyzed: 12/11/09

Chlorobenzene	20.2	1.0	ug/l	20.0		101	75-125			
1,1-Dichloroethene	20.3	1.0	"	20.0		101	75-125			
Trichloroethene	16.7	1.0	"	20.0		83.4	75-125			
Benzene	17.7	0.50	"	20.0		88.6	75-125			
Toluene	17.2	0.50	"	20.0		86.0	75-125			

<i>Surrogate: Toluene-d8</i>	7.65		"	8.00		95.6	84.7-109			
<i>Surrogate: 4-Bromofluorobenzene</i>	8.94		"	8.00		112	83.5-119			
<i>Surrogate: Dibromofluoromethane</i>	9.05		"	8.00		113	81.1-136			

LCS Dup (9120804-BSD1)

Prepared: 12/08/09 Analyzed: 12/11/09

Chlorobenzene	20.5	1.0	ug/l	20.0		103	75-125	1.77	20	
1,1-Dichloroethene	19.7	1.0	"	20.0		98.3	75-125	3.06	20	
Trichloroethene	16.5	1.0	"	20.0		82.4	75-125	1.21	20	
Benzene	18.0	0.50	"	20.0		90.2	75-125	1.73	20	
Toluene	17.0	0.50	"	20.0		85.0	75-125	1.23	20	

<i>Surrogate: Toluene-d8</i>	7.56		"	8.00		94.5	84.7-109			
<i>Surrogate: 4-Bromofluorobenzene</i>	8.68		"	8.00		108	83.5-119			
<i>Surrogate: Dibromofluoromethane</i>	9.16		"	8.00		114	81.1-136			

SunStar Laboratories, Inc.

The results in this report apply to the samples analyzed in accordance with the chain of custody document. This analytical report must be reproduced in its entirety.



John Shepler, Laboratory Director

Gribi Associates
1090 Adam Street, Suite K
Benicia CA, 94510

Project: Dublin Toyota
Project Number: 147-01-03
Project Manager: Jim Gribi

Reported:
12/14/09 14:13

Notes and Definitions

- S-GC Surrogate recovery outside of established control limits. The data was accepted based on valid recovery of the remaining surrogate(s).
- E-1 The final dilution was lower than the original data or previous dilutions. The highest recovered concentration was reported even though it was above calibration range.
- DET Analyte DETECTED
- ND Analyte NOT DETECTED at or above the reporting limit
- NR Not Reported
- dry Sample results reported on a dry weight basis
- RPD Relative Percent Difference

SunStar Laboratories, Inc.



The results in this report apply to the samples analyzed in accordance with the chain of custody document. This analytical report must be reproduced in its entirety.

John Shepler, Laboratory Director