

**RECEIVED**

*By dehloptoxic at 11:22 am, Jun 15, 2006*

**APPENDIX A**

**Regulatory Correspondence**



July 20, 2005

Aaron and Stanley Wong  
2200 East 12<sup>th</sup> Street  
Oakland, CA 94606

**CO COPY**

ENVIRONMENTAL HEALTH SERVICES  
ENVIRONMENTAL PROTECTION  
1131 Harbor Bay Parkway, Suite 250  
Alameda, CA 94502-6577  
(510) 567-6700  
FAX (510) 337-9335

Subject: Fuel Leak Case No. RO0000327, Taxi Taxi, 2345 International Blvd., Oakland, CA

Dear Messrs. Wong:

Alameda County Environmental Health (ACEH) staff has reviewed the case file and the work plans entitled, "Site Assessment Work Plan," dated April 13, 2005, and "Feasibility Testing Work Plan," dated August 24, 2004 prepared for the above referenced site on your behalf by Cambria Environmental Technology, Inc. Separate phase hydrocarbons have been detected in all six wells located within your property. The lateral extent of off-site contamination has not been determined. The "Site Assessment Work Plan" proposes the replacement of three existing monitoring wells and the installation of six off-site monitoring wells. The "Feasibility Testing Work Plan" proposes remediation well installation, aquifer testing, a dual phase extraction (DPE) test, and a brief soil vapor extraction test prior to the DPE test. ACEH concurs with the work plans provided that the conditions identified in the technical comments below are met. We request that you address the following technical comments, perform the proposed work, and send us the reports described below. Please provide 72-hour advance written notification to this office (e-mail preferred to [jerry.wickham@acgov.org](mailto:jerry.wickham@acgov.org)) prior to the start of field activities.

#### TECHNICAL COMMENTS

- Well Screen Length.** ACEH concurs that existing wells screened across two water-bearing zones should be destroyed and replaced with shallower wells with more appropriate screen intervals. ACEH requests that the screen length for the reconstructed wells within the upper water-bearing zone be no greater than 10 feet rather than 15 feet as proposed. Therefore, the depths of the wells are to be decreased. The filter packs for the reconstructed wells are to be installed as proposed, approximately 6 inches above the top of the well screen. Please present the results in the Site Investigation Report requested below.
- Lower Water-bearing Zone.** In order to assess whether the lower water-bearing zone has been impacted and to assess vertical hydraulic gradients at the site, ACEH requests that a monitoring well be installed within the lower water-bearing zone at a location near well MW-1. Therefore, existing well MW-1 is to be overdrilled as proposed and replaced by a short screen monitoring well installed within the lower water-bearing zone and a shallower monitoring well installed within the upper water-bearing zone. As described in comment 1 above, the screen length for the shallower well in the upper water-bearing zone is to be no greater than 10 feet. The well installed within the lower water-bearing zone is to have a filter pack no greater than 5 feet in length. Please present the results in the Site Investigation Report requested below.

3. **Well MW-2.** Existing well MW-2 is to be overdrilled and reconstructed in addition to existing wells MW-1, MW-3, and TMW-4. The top of the well screen in well MW-2 is submerged which affects the ability of the well to detect and monitor free product at the site. In addition, since the well has a well screen length of approximately 23 feet, ambient vertical groundwater flow through the well and filter pack may affect static water levels and sample quality. Please present the results in the Site Investigation Report requested below.
4. **Aquifer Tests and Observation Wells.** The proposed constant rate aquifer test is not to be conducted until the existing monitoring wells have been reconstructed. ACEH requests that the reconstructed wells be used as observation wells during the constant rate aquifer test. Please present the results in the Feasibility Study Report requested below.

### **TECHNICAL REPORT REQUEST**

Please submit technical reports to Alameda County Environmental Health (Attention: Mr. Jerry Wickham), according to the following schedule:

- **August 30, 2005** - Quarterly Report for the Second Quarter 2005
- **November 20, 2005** – Site Investigation Report
- **November 30, 2005** - Quarterly Report for the Third Quarter 2005
- **January 20, 2006** – Feasibility Study Report and Corrective Action Plan
- **February 28, 2006** - Quarterly Report for the Fourth Quarter 2005

These reports are being requested pursuant to California Health and Safety Code Section 25296.10. 23 CCR Sections 2652 through 2654, and 2721 through 2728 outline the responsibilities of a responsible party in response to an unauthorized release from a petroleum UST system, and require your compliance with this request.

### **PERJURY STATEMENT**

All work plans, technical reports, or technical documents submitted to ACEH must be accompanied by a cover letter from the responsible party that states, at a minimum, the following: "I declare, under penalty of perjury, that the information and/or recommendations contained in the attached document or report is true and correct to the best of my knowledge." This letter must be signed by an officer or legally authorized representative of your company. Please include a cover letter satisfying these requirements with all future reports and technical documents submitted for this fuel leak case.

### **PROFESSIONAL CERTIFICATION & CONCLUSIONS/RECOMMENDATIONS**

The California Business and Professions Code (Sections 6735, 6835, and 7835.1) requires that work plans and technical or implementation reports containing geologic or engineering evaluations and/or judgments be performed under the direction of an appropriately registered or certified professional. For your submittal to be considered a valid technical report, you are to

Aaron and Stanley Wong  
July 20, 2005  
Page 3

present site specific data, data interpretations, and recommendations prepared by an appropriately licensed professional and include the professional registration stamp, signature, and statement of professional certification. Please ensure all that all technical reports submitted for this fuel leak case meet this requirement.

**UNDERGROUND STORAGE TANK CLEANUP FUND**

Please note that delays in investigation, later reports, or enforcement actions may result in your becoming ineligible to receive grant money from the state's Underground Storage Tank Cleanup Fund (Senate Bill 2004) to reimburse you for the cost of cleanup.

**AGENCY OVERSIGHT**

If it appears as though significant delays are occurring or reports are not submitted as requested, we will consider referring your case to the Regional Board or other appropriate agency, including the County District Attorney, for possible enforcement actions. California Health and Safety Code, Section 25299.76 authorizes enforcement including administrative action or monetary penalties of up to \$10,000 per day for each day of violation.

If you have any questions, please call me at (510) 567-6791.

Sincerely,



Jerry Wickham, P.G.  
Hazardous Materials Specialist

cc: ✓ Matthew Meyers  
Cambria Environmental Technology, Inc.  
5900 Hollis Street, Suite A  
Emeryville, CA 94608

Donna Drogos, ACEH  
Jerry Wickham, ACEH  
File

ALAMEDA COUNTY  
HEALTH CARE SERVICES

AGENCY  
DAVID J. KEARS, Agency Director



MAR 27 2006

March 24, 2006

Stanley and Aaron Wong  
2200 East 12<sup>th</sup> Street  
Oakland, CA 94606

COPY

ENVIRONMENTAL HEALTH SERVICES  
ENVIRONMENTAL PROTECTION  
1131 Harbor Bay Parkway, Suite 250  
Alameda, CA 94502-6577  
(510) 567-6700  
FAX (510) 337-9335

Subject: Fuel Leak Case No. RO0000327, Taxi Taxi, 2345 International Blvd., Oakland, CA

Dear Messrs. Wong:

Alameda County Environmental Health (ACEH) staff has reviewed the case file for the above referenced site including the documents entitled, "Site Assessment Report," dated March 10, 2006 and "Groundwater Monitoring Report – Fourth Quarter 2005," dated February 16, 2006. Both reports were prepared on your behalf by Cambria Environmental Technology, Inc. The Site Assessment Report presents the results of a site assessment activities conducted at the site in the latter half of 2005. The site assessment activities consisted of reconstruction of several monitoring wells, installation of additional monitoring wells, installation of a remediation well, soil sampling from selected monitoring well borings, and groundwater sampling from new and existing monitoring wells. Sampling results from the site assessment confirm previous findings that soil and groundwater have been impacted from fuel releases at the site. The Site Assessment Report recommends continuation of the groundwater monitoring program.

ACEH previously requested that you complete feasibility testing as proposed in the document entitled, "Feasibility Testing Work Plan," dated August 24, 2004. In our July 20, 2005 correspondence, we requested that the results of the feasibility testing be presented in a Feasibility Study Report and Corrective Action Plan by January 20, 2006. To date, we have not received results from the feasibility testing. We request that you complete the feasibility testing and submit the feasibility testing results as soon as possible but **no later than June 27, 2006**.

We request that you address the following technical comments, perform the proposed work, and send us the reports described below.

**TECHNICAL COMMENTS**

1. **Hydraulic Gradient.** Local groundwater mounding appears to affect the hydraulic gradient for the site, which appears bifurcated and is not consistent with the regional hydraulic gradient. In order to help assess seasonal and local mounding effects on hydraulic gradient, we request that you measure water levels in all wells on a monthly or greater frequency for a period of three months beginning in April 2006. Please present the results, including Groundwater Elevation Contour Maps in the Feasibility Study Testing Report requested below.
2. **SPH Monitoring and Removal.** The "Groundwater Monitoring Report – Fourth Quarter 2005," dated February 16, 2006 indicates that if SPH is observed during the first quarter 2006 monitoring event, twice per month SPH removal events will be implemented. ACEH

concur with this approach. Please present the tabulated results of SPH removal in the quarterly monitoring reports requested below.

3. **Feasibility Testing.** The "Feasibility Testing Work Plan," dated August 24, 2004 proposed aquifer testing, a dual phase extraction (DPE) test, and a brief soil vapor extraction test prior to the DPE test. We request that you submit the results from the feasibility testing in the Feasibility Testing Report requested below.
4. **Quarterly Groundwater Monitoring.** Quarterly groundwater monitoring is to be continued for the site. Based on the detection of MTBE in well MW-12, please analyze future groundwater samples from wells MW-12, MW-11, and MW-3A for the fuel oxygenates ETBE, DIPE, TAME, and TBA by EPA Method 8260B in addition to the analyses currently performed. Please present the results in the quarterly monitoring reports requested below.

#### **TECHNICAL REPORT REQUEST**

Please submit technical reports to Alameda County Environmental Health (Attention: Jerry Wickham), according to the following schedule:

- **May 30, 2006** - Quarterly Monitoring Report for the First Quarter 2006
- **June 27, 2006** – Feasibility Testing Report
- **August 30, 2006** - Quarterly Monitoring Report for the Second Quarter 2006

These reports are being requested pursuant to California Health and Safety Code Section 25296.10. 23 CCR Sections 2652 through 2654, and 2721 through 2728 outline the responsibilities of a responsible party in response to an unauthorized release from a petroleum UST system, and require your compliance with this request.

#### **ELECTRONIC SUBMITTAL OF REPORTS**

Effective **January 31, 2006**, the Alameda County Environmental Cleanup Oversight Programs (LOP and SLIC) require submission of all reports in electronic form to the county's ftp site. Paper copies of reports will no longer be accepted. The electronic copy replaces the paper copy and will be used for all public information requests, regulatory review, and compliance/enforcement activities. Instructions for submission of electronic documents to the Alameda County Environmental Cleanup Oversight Program ftp site are provided on the attached "Electronic Report Upload (ftp) Instructions." Please do not submit reports as attachments to electronic mail.

Submission of reports to the Alameda County ftp site is an addition to existing requirements for electronic submittal of information to the State Water Resources Control Board (SWRCB) Geotracker website. Submission of reports to the Geotracker website does not fulfill the requirement to submit documents to the Alameda County ftp site. In September 2004, the SWRCB adopted regulations that require electronic submittal of information for groundwater cleanup programs. For several years, responsible parties for cleanup of leaks from underground storage tanks (USTs) have been required to submit groundwater analytical data, surveyed locations of monitor wells, and other data to the Geotracker database over the Internet. Beginning July 1, 2005, electronic submittal of a complete copy of all necessary reports was

required in Geotracker (in PDF format). Please visit the SWRCB website for more information on these requirements ([http://www.swrcb.ca.gov/ust/cleanup/electronic\\_reporting](http://www.swrcb.ca.gov/ust/cleanup/electronic_reporting)).

In order to facilitate electronic correspondence, we request that you provide up to date electronic mail addresses for all responsible and interested parties. Please provide current electronic mail addresses and notify us of future changes to electronic mail addresses by sending an electronic mail message to me at [jerry.wickham@acgov.org](mailto:jerry.wickham@acgov.org).

#### PERJURY STATEMENT

All work plans, technical reports, or technical documents submitted to ACEH must be accompanied by a cover letter from the responsible party that states, at a minimum, the following: "I declare, under penalty of perjury, that the information and/or recommendations contained in the attached document or report is true and correct to the best of my knowledge." This letter must be signed by an officer or legally authorized representative of your company. Please include a cover letter satisfying these requirements with all future reports and technical documents submitted for this fuel leak case.

#### PROFESSIONAL CERTIFICATION & CONCLUSIONS/RECOMMENDATIONS

The California Business and Professions Code (Sections 6735, 6835, and 7835.1) requires that work plans and technical or implementation reports containing geologic or engineering evaluations and/or judgments be performed under the direction of an appropriately registered or certified professional. For your submittal to be considered a valid technical report, you are to present site specific data, data interpretations, and recommendations prepared by an appropriately licensed professional and include the professional registration stamp, signature, and statement of professional certification. Please ensure all that all technical reports submitted for this fuel leak case meet this requirement.

#### UNDERGROUND STORAGE TANK CLEANUP FUND

Please note that delays in investigation, later reports, or enforcement actions may result in your becoming ineligible to receive grant money from the state's Underground Storage Tank Cleanup Fund (Senate Bill 2004) to reimburse you for the cost of cleanup.

#### AGENCY OVERSIGHT

If it appears as though significant delays are occurring or reports are not submitted as requested, we will consider referring your case to the Regional Board or other appropriate agency, including the County District Attorney, for possible enforcement actions. California Health and Safety Code, Section 25299.76 authorizes enforcement including administrative action or monetary penalties of up to \$10,000 per day for each day of violation.

Stanley and Aaron Wong  
March 24, 2006  
Page 4

If you have any questions, please call me at (510) 567-6791.

Sincerely,

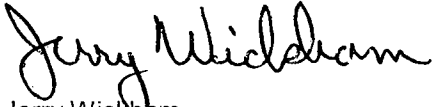

Jerry Wickham  
Hazardous Materials Specialist

Enclosure: ACEH Electronic Report Upload (ftp) Instructions

cc:  Matthew Meyers  
Cambria Environmental Technology, Inc.  
5900 Hollis Street, Suite A  
Emeryville, CA 94608

Hamukh Patel  
2321 International Boulevard  
Oakland, CA 94606

Richard S. Cochran  
P.O. Box 20327  
Oakland, CA 94620-0327

Donna Drogos, ACEH  
Jerry Wickham, ACEH  
File



## **APPENDIX B**

### **Boring and Well Construction Logs**



Cambria Environmental Technology, Inc.  
 5900 Hollis Street, Suite A  
 Emeryville, CA 94608  
 Telephone: 510-420-0700  
 Fax: 510-420-9170

# BORING/WELL LOG

<b>CLIENT NAME</b>	Aaron and Stanley Wong	<b>BORING/WELL NAME</b>	MW-1A
<b>JOB/SITE NAME</b>	Credit World Auto	<b>DRILLING STARTED</b>	08-Aug-05
<b>LOCATION</b>	2345 International Blvd., Oakland, CA	<b>DRILLING COMPLETED</b>	08-Aug-05
<b>PROJECT NUMBER</b>	513-1000	<b>WELL DEVELOPMENT DATE (YIELD)</b>	14-Nov-05 (18 gallons)
<b>DRILLER</b>	Cascade Drilling	<b>GROUND SURFACE ELEVATION</b>	27.26 ft above msl
<b>DRILLING METHOD</b>	Hollow-stem auger	<b>TOP OF CASING ELEVATION</b>	26.95 ft above msl
<b>BORING DIAMETER</b>	10 - inches	<b>SCREENED INTERVAL</b>	10 to 20 ft bgs
<b>LOGGED BY</b>	G. Reiss	<b>DEPTH TO WATER (First Encountered)</b>	18.5 ft (08-Aug-05) ▼
<b>REVIEWED BY</b>	R. Scheele, PG # 6842	<b>DEPTH TO WATER (Static)</b>	12.50 ft (14-Nov-05) ▼
<b>REMARKS</b>	Located approximately 7 ft northeast of MW-1B.		

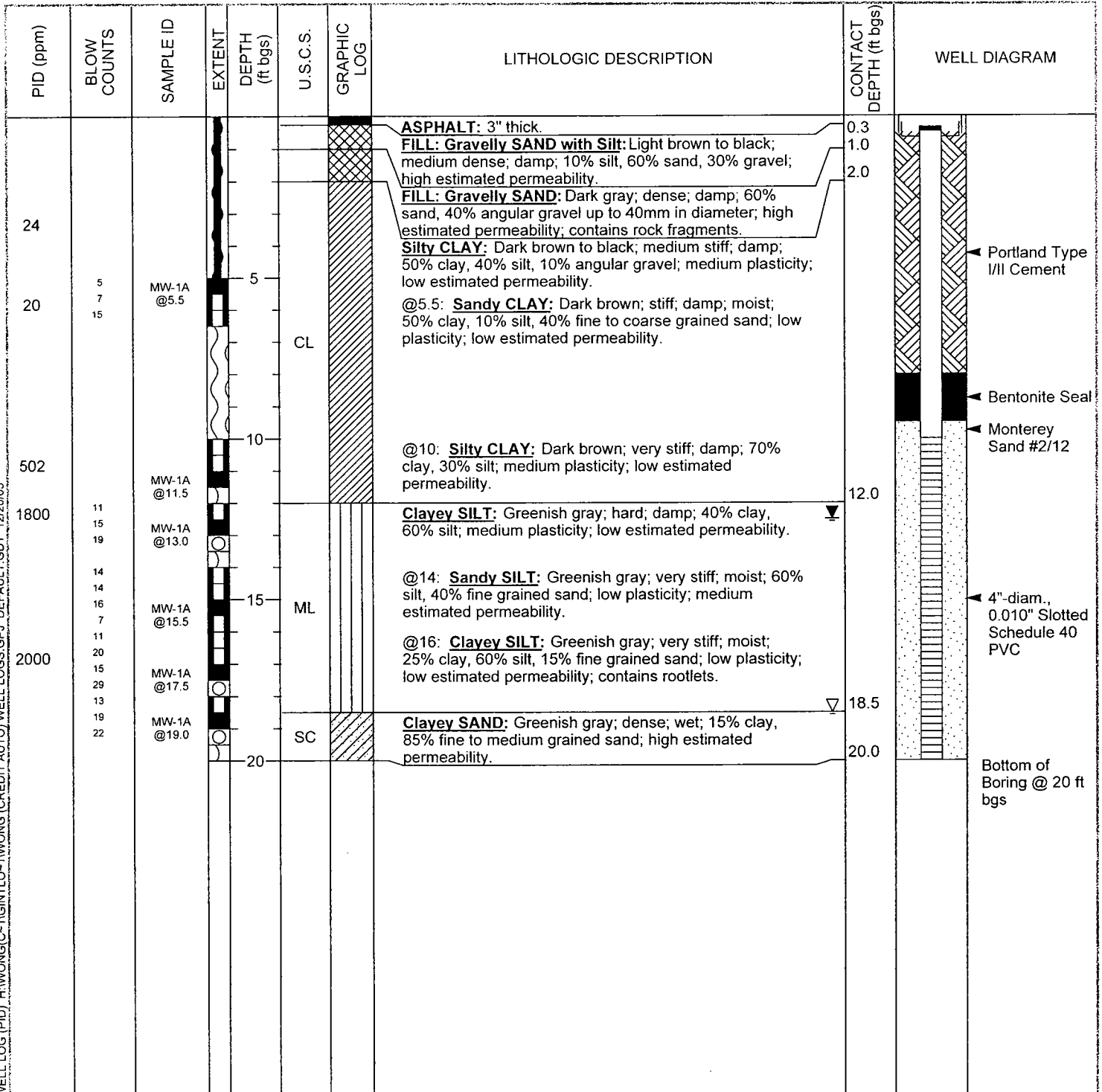

WELL LOG (PID) H:WONG/C-11GINTLO-1WONG (CREDIT AUTO) WELL LOGS.GPJ DEFAULT.GDT 12/20/05



Cambria Environmental Technology, Inc.  
 5900 Hollis Street, Suite A  
 Emeryville, CA 94608  
 Telephone: 510-420-0700  
 Fax: 510-420-9170

# BORING/WELL LOG

<b>CLIENT NAME</b>	<u>Aaron and Stanley Wong</u>	<b>BORING/WELL NAME</b>	<u>MW-1B</u>
<b>JOB/SITE NAME</b>	<u>Credit World Auto</u>	<b>DRILLING STARTED</b>	<u>08-Aug-05</u>
<b>LOCATION</b>	<u>2345 International Blvd., Oakland, CA</u>	<b>DRILLING COMPLETED</b>	<u>08-Aug-05</u>
<b>PROJECT NUMBER</b>	<u>513-1000</u>	<b>WELL DEVELOPMENT DATE (YIELD)</b>	<u>14-Nov-05 (47 gallons)</u>
<b>DRILLER</b>	<u>Cascade Drilling</u>	<b>GROUND SURFACE ELEVATION</b>	<u>27.27 ft above msl</u>
<b>DRILLING METHOD</b>	<u>Hollow-stem auger</u>	<b>TOP OF CASING ELEVATION</b>	<u>26.85 ft above msl</u>
<b>BORING DIAMETER</b>	<u>10 - inches</u>	<b>SCREENED INTERVAL</b>	<u>30 to 35 ft bgs</u>
<b>LOGGED BY</b>	<u>G. Reiss</u>	<b>DEPTH TO WATER (First Encountered)</b>	<u>NA</u>
<b>REVIEWED BY</b>	<u>R. Scheele, PG # 6842</u>	<b>DEPTH TO WATER (Static)</b>	<u>13.13 ft (14-Nov-05)</u>
<b>REMARKS</b>	<u>Located approximately 9 ft east of east corner of office, in the drilled out original MW-1 boring.</u>		

PID (ppm)	BLOW COUNTS	SAMPLE ID	EXTENT DEPTH (ft bgs)	U.S.C.S.	GRAPHIC LOG	LITHOLOGIC DESCRIPTION	CONTACT DEPTH (ft bgs)	WELL DIAGRAM
						<p>MW-1B was installed in the location of the original MW-1, which was a 2-inch diameter monitoring well 35 feet deep, with slotted casing from approximately 15 to 35 feet below ground surface. MW-1 was overdrilled using 10 inch diameter hollow stem augers to the full depth of 35 feet and the original two inch diameter well was removed from the hole. MW-1B was constructed using 4 inch diameter PVC casing with slotted casing from 30 to 35 feet below ground surface.</p>	35.0	<p>Portland Type I/II Cement</p> <p>Bentonite Seal</p> <p>Monterey Sand #2/12</p> <p>4"-diam., 0.010" Slotted Schedule 40 PVC</p> <p>Bottom of Boring @ 35 ft bgs</p>

WELL LOG (PID) H:\WONG(C-1)GINTLO-1WONG (CREDIT AUTO) WELL LOGS.GPJ DEFAULT.GDT 12/15/05



Cambria Environmental Technology, Inc.  
 5900 Hollis Street, Suite A  
 Emeryville, CA 94608  
 Telephone: 510-420-0700  
 Fax: 510-420-9170

# BORING/WELL LOG

<b>CLIENT NAME</b>	<u>Aaron and Stanley Wong</u>	<b>BORING/WELL NAME</b>	<u>MW-2A</u>
<b>JOB/SITE NAME</b>	<u>Credit World Auto</u>	<b>DRILLING STARTED</b>	<u>09-Aug-05</u>
<b>LOCATION</b>	<u>2345 International Blvd., Oakland, CA</u>	<b>DRILLING COMPLETED</b>	<u>09-Aug-05</u>
<b>PROJECT NUMBER</b>	<u>513-1000</u>	<b>WELL DEVELOPMENT DATE (YIELD)</b>	<u>14-Nov-05 (34 gallons)</u>
<b>DRILLER</b>	<u>Cascade Drilling</u>	<b>GROUND SURFACE ELEVATION</b>	<u>26.09 ft above msl</u>
<b>DRILLING METHOD</b>	<u>Hollow-stem auger</u>	<b>TOP OF CASING ELEVATION</b>	<u>25.82 ft above msl</u>
<b>BORING DIAMETER</b>	<u>10 - inches</u>	<b>SCREENED INTERVAL</b>	<u>8 to 18 ft bgs</u>
<b>LOGGED BY</b>	<u>G. Reiss</u>	<b>DEPTH TO WATER (First Encountered)</b>	<u>NA</u> ▼
<b>REVIEWED BY</b>	<u>R. Scheele, PG # 6842</u>	<b>DEPTH TO WATER (Static)</b>	<u>9.79 ft (14-Nov-05)</u> ▼
<b>REMARKS</b>	<u>Located in north corner of site, in the drilled out original MW-2 boring.</u>		

PID (ppm)	BLOW COUNTS	SAMPLE ID	EXTENT	DEPTH (ft bgs)	U.S.C.S.	GRAPHIC LOG	LITHOLOGIC DESCRIPTION	CONTACT DEPTH (ft bgs)	WELL DIAGRAM
				5			<p>MW-2A was installed in the location of the original MW-2, which was a 2-inch diameter monitoring well 35 feet deep, with slotted casing from approximately 15 to 35 feet below ground surface. MW-2 was overdrilled using 10 inch diameter hollow stem augers to the full depth of 35 feet and the original two inch diameter well was removed from the hole. Bentonite pellets were backfilled through the augers, and MW-2A was constructed using 4 inch diameter PVC casing with slotted casing from 8 to 18 feet below ground surface.</p>		
				10		▼			
				15					
				20					
				25					
				30					
				35		35.0			

WELL LOG (PID) H:WONG(C-1)GINTLO-1(WONG (CREDIT AUTO) WELL LOGS.GPJ DEFAULT.GDT 12/15/05



Cambria Environmental Technology, Inc.  
 5900 Hollis Street, Suite A  
 Emeryville, CA 94608  
 Telephone: 510-420-0700  
 Fax: 510-420-9170

# BORING/WELL LOG

<b>CLIENT NAME</b>	Aaron and Stanley Wong	<b>BORING/WELL NAME</b>	MW-3A
<b>JOB/SITE NAME</b>	Credit World Auto	<b>DRILLING STARTED</b>	10-Aug-05
<b>LOCATION</b>	2345 International Blvd., Oakland, CA	<b>DRILLING COMPLETED</b>	10-Aug-05
<b>PROJECT NUMBER</b>	513-1000	<b>WELL DEVELOPMENT DATE (YIELD)</b>	15-Nov-05 (16 gallons)
<b>DRILLER</b>	Cascade Drilling	<b>GROUND SURFACE ELEVATION</b>	26.97 ft above msl
<b>DRILLING METHOD</b>	Hollow-stem auger	<b>TOP OF CASING ELEVATION</b>	26.70 ft above msl
<b>BORING DIAMETER</b>	10 - inches	<b>SCREENED INTERVAL</b>	10 to 20 ft bgs
<b>LOGGED BY</b>	G. Reiss	<b>DEPTH TO WATER (First Encountered)</b>	NA
<b>REVIEWED BY</b>	R. Scheele, PG # 6842	<b>DEPTH TO WATER (Static)</b>	11.88 ft (14-Nov-05)
<b>REMARKS</b>	Located behind office in west corner of site, in the drilled out original MW-3 boring.		

PID (ppm)	BLOW COUNTS	SAMPLE ID	EXTENT	DEPTH (ft bgs)	U.S.C.S.	GRAPHIC LOG	LITHOLOGIC DESCRIPTION	CONTACT DEPTH (ft bgs)	WELL DIAGRAM
				5 10 15 20 25 30 35			<p>MW-3A was installed in the location of the original MW-3, which was a 2-inch diameter monitoring well 35 feet deep, with slotted casing from approximately 15 to 35 feet below ground surface. MW-3 was overdrilled using 10 inch diameter hollow stem augers to the full depth of 35 feet and the original two inch diameter well was removed from the hole. Bentonite pellets were backfilled through the augers, and MW-3A was constructed using 4 inch diameter PVC casing with slotted casing from 10 to 20 feet below ground surface.</p>	35.0	<p>Portland Type I/II Cement</p> <p>Bentonite Seal</p> <p>Monterey Sand #2/12</p> <p>4"-diam., 0.010" Slotted Schedule 40 PVC</p> <p>Bentonite Seal</p> <p>Bottom of Boring @ 35 ft bgs</p>

WELL LOG (PID): H:\WONG(C-1)\GINTLO-1\WONG (CREDIT AUTO) WELL LOGS.GPJ\_DEFAULT.GDT 12/15/05



Cambria Environmental Technology, Inc.  
 5900 Hollis Street, Suite A  
 Emeryville, CA 94608  
 Telephone: 510-420-0700  
 Fax: 510-420-9170

# BORING/WELL LOG

<b>CLIENT NAME</b>	<u>Aaron and Stanley Wong</u>	<b>BORING/WELL NAME</b>	<u>TMW-4A</u>
<b>JOB/SITE NAME</b>	<u>Credit World Auto</u>	<b>DRILLING STARTED</b>	<u>09-Aug-05</u>
<b>LOCATION</b>	<u>2345 International Blvd., Oakland, CA</u>	<b>DRILLING COMPLETED</b>	<u>09-Aug-05</u>
<b>PROJECT NUMBER</b>	<u>513-1000</u>	<b>WELL DEVELOPMENT DATE (YIELD)</b>	<u>14-Nov-05 (21 gallons)</u>
<b>DRILLER</b>	<u>Cascade Drilling</u>	<b>GROUND SURFACE ELEVATION</b>	<u>26.74 ft above msl</u>
<b>DRILLING METHOD</b>	<u>Hollow-stem auger</u>	<b>TOP OF CASING ELEVATION</b>	<u>26.42 ft above msl</u>
<b>BORING DIAMETER</b>	<u>10 - inches</u>	<b>SCREENED INTERVAL</b>	<u>10 to 20 ft bgs</u>
<b>LOGGED BY</b>	<u>G. Reiss</u>	<b>DEPTH TO WATER (First Encountered)</b>	<u>NA</u> ▼
<b>REVIEWED BY</b>	<u>R. Scheele, PG # 6842</u>	<b>DEPTH TO WATER (Static)</b>	<u>9.31 ft (14-Nov-05)</u> ▼
<b>REMARKS</b>	<u>Located in east corner of site, in the drilled out original TMW-4 boring.</u>		

PID (ppm)	BLOW COUNTS	SAMPLE ID	EXTENT	DEPTH (ft bgs)	U.S.C.S.	GRAPHIC LOG	LITHOLOGIC DESCRIPTION	CONTACT DEPTH (ft bgs)	WELL DIAGRAM
				5			<p>TMW-4A was installed in the location of the original TMW-4, which was a 2-inch diameter monitoring well 34 feet deep, with slotted casing from approximately 14 to 34 feet below ground surface. TMW-4 was overdrilled using 10 inch diameter hollow stem augers to the full depth of 34 feet and the original two inch diameter well was removed from the hole. Bentonite pellets were backfilled through the augers, and TMW-4A was constructed using 4 inch diameter PVC casing with slotted casing from 10 to 20 feet below ground surface.</p>		
				10		▼			
				15					
				20					
				25					
				30					
				35			35.0	Bottom of Boring @ 35 ft bgs	

WELL LOG (PID): H:WONG(C)-1GINTLO-11WONG (CREDIT AUTO) WELL LOGS.GPJ\_DEFAULT.GDT 12/20/05



Cambria Environmental Technology, Inc.  
 5900 Hollis Street, Suite A  
 Emeryville, CA 94608  
 Telephone: 510-420-0700  
 Fax: 510-420-9170

# BORING/WELL LOG

CLIENT NAME Aaron and Stanley Wong BORING/WELL NAME MW-7  
 JOB/SITE NAME Credit World Auto DRILLING STARTED 10-Aug-05  
 LOCATION 2345 International Blvd., Oakland, CA DRILLING COMPLETED 10-Aug-05  
 PROJECT NUMBER 513-1000 WELL DEVELOPMENT DATE (YIELD) 15-Nov-05 (26.5 gallons)  
 DRILLER Cascade Drilling GROUND SURFACE ELEVATION 25.46 ft above msl  
 DRILLING METHOD Hollow-stem auger TOP OF CASING ELEVATION 25.12 ft above msl  
 BORING DIAMETER 10 - inches SCREENED INTERVAL 8 to 18 ft bgs  
 LOGGED BY G. Reiss DEPTH TO WATER (First Encountered) 13.0 ft (10-Aug-05)   
 REVIEWED BY R. Scheele, PG # 6842 DEPTH TO WATER (Static) 8.35 ft (14-Nov-05)   
 REMARKS Located in Miller Ave., approximately 132 ft southwest of International Blvd., 10'8" southeast of curb.

PID (ppm)	BLOW COUNTS	SAMPLE ID	EXTENT	DEPTH (ft bgs)	U.S.C.S.	GRAPHIC LOG	LITHOLOGIC DESCRIPTION	CONTACT DEPTH (ft bgs)	WELL DIAGRAM
							<b>ASPHALT:</b> 6" thick.	0.5	
							<b>CONCRETE:</b> 8' thick.	1.2	
							<b>FILL: Gravelly SAND with Silt:</b> Brown; very dense; dry; 10% silt, 65% fine to coarse grained sand, 25% angular gravel up to 50mm in diameter; high estimated permeability.		
							<b>FILL: CLAY with Sand:</b> Dark brown to black; stiff; damp; 80% clay, 20% fine to coarse grained sand; high plasticity; low estimated permeability.	4.0	Portland Type I/II Cement
0	5 5 6	MW-7@ 6.0		5					Bentonite Seal
							<b>FILL: Silty SAND:</b> Brown; loose; moist; 25% silt, 70% fine grained sand, 5% gravel; high estimated permeability.	10.0	Monterey Sand #2/12
0	5 5 4 2 2 2 2 2 2 3 3 5 5	MW-7@ 11.5		10			@13': Wet.		4"-diam., 0.010" Slotted Schedule 40 PVC
0	4 7 9	MW-7@ 17.5		15				18.0	
0	13 5 7	MW-7@ 19.0		18	CL		<b>CLAY:</b> Brown; stiff; damp; 95% clay, 5% fine to coarse grained sand; high plasticity; low estimated permeability.		Bentonite Seal
0	8	MW-7@ 20.0		20			MW-7 was installed in storm sewer trench backfill.	20.5	Bottom of Boring @ 20.5 ft bgs

WELL LOG (PID), H:WONG(C-1)GINTLO-1WONG (CREDIT AUTO) WELL LOGS.GPJ DEFAULT.GDT 12/15/05



Cambria Environmental Technology, Inc.  
 5900 Hollis Street, Suite A  
 Emeryville, CA 94608  
 Telephone: 510-420-0700  
 Fax: 510-420-9170

# BORING/WELL LOG

<b>CLIENT NAME</b>	Aaron and Stanley Wong	<b>BORING/WELL NAME</b>	MW-8
<b>JOB/SITE NAME</b>	Credit World Auto	<b>DRILLING STARTED</b>	10-Aug-05
<b>LOCATION</b>	2345 International Blvd., Oakland, CA	<b>DRILLING COMPLETED</b>	11-Aug-05
<b>PROJECT NUMBER</b>	513-1000	<b>WELL DEVELOPMENT DATE (YIELD)</b>	15-Nov-05 (12 gallons)
<b>DRILLER</b>	Cascade Drilling	<b>GROUND SURFACE ELEVATION</b>	26.43 ft above msl
<b>DRILLING METHOD</b>	Hollow-stem auger	<b>TOP OF CASING ELEVATION</b>	26.09 ft above msl
<b>BORING DIAMETER</b>	10 - inches	<b>SCREENED INTERVAL</b>	8 to 18 ft bgs
<b>LOGGED BY</b>	G. Reiss	<b>DEPTH TO WATER (First Encountered)</b>	13.0 ft (11-Aug-05)
<b>REVIEWED BY</b>	R. Scheele, PG # 6842	<b>DEPTH TO WATER (Static)</b>	9.43 ft (14-Nov-05)
<b>REMARKS</b>	Located in Miller Ave., approximately 34 ft southwest of International Blvd., 10'8" southeast of curb.		

PID (ppm)	BLOW COUNTS	SAMPLE ID	EXTENT	DEPTH (ft bgs)	U.S.C.S.	GRAPHIC LOG	LITHOLOGIC DESCRIPTION	CONTACT DEPTH (ft bgs)	WELL DIAGRAM
				0.5			<b>ASPHALT:</b> 6" thick.	0.5	
				1.2			<b>CONCRETE:</b> 8" thick.	1.2	
0				4.5			<b>FILL: Gravelly SAND with Silt:</b> Brown; very dense; dry; 10% silt, 60% fine to coarse grained sand, 30% angular gravel up to 50mm in diameter; high estimated permeability; contains rock and concrete fragments up to 14" in diameter.	4.5	Portland Type I/II Cement
0	11 15 15	MW-8@ 6.5		5			<b>FILL: Silty CLAY:</b> Dark brown; very stiff; damp; 60% clay, 35% silt, 5% sub-rounded gravel up to 20mm in diameter; high plasticity; low estimated permeability.		Bentonite Seal
0	4 5 5	MW-8@ 11.5		10			<b>FILL: Silty SAND:</b> Brown; loose; moist; 30% silt, 70% fine grained sand; high estimated permeability.	10.0	Monterey Sand #2/12
0	2 2 6 6	MW-8@ 13.5		13			@ 13': Wet.		4"-diam., 0.010" Slotted Schedule 40 PVC
0	11 5 3	MW-8@ 16.0		15					
0	4 6 7 3	MW-8@ 17.5		17.5					
0	5 10 12	MW-8@ 19.0		19.0	CL		<b>CLAY:</b> Light brown; very stiff; damp; 95% clay, 5% fine to coarse grained sand; high plasticity; low estimated permeability.	18.5	Bentonite Seal
0	14	MW-8@ 20.0		20			MW-8 was installed in storm sewer trench backfill.	20.0	Bottom of Boring @ 20 ft bgs

WELL LOG (PID) H:WONG(C-1)GINTLO-1WONG (CREDIT AUTO) WELL LOGS.GPJ DEFAULT.GDT 12/15/05





Cambria Environmental Technology, Inc.  
 5900 Hollis Street, Suite A  
 Emeryville, CA 94608  
 Telephone: 510-420-0700  
 Fax: 510-420-9170

# BORING/WELL LOG

CLIENT NAME	Aaron and Stanley Wong	BORING/WELL NAME	MW-9
JOB/SITE NAME	Credit World Auto	DRILLING STARTED	09-Aug-05
LOCATION	2345 International Blvd., Oakland, CA	DRILLING COMPLETED	09-Aug-05
PROJECT NUMBER	513-1000	WELL DEVELOPMENT DATE (YIELD)	15-Nov-05 (29 gallons)
DRILLER	Cascade Drilling	GROUND SURFACE ELEVATION	25.76 ft above msl
DRILLING METHOD	Hollow-stem auger	TOP OF CASING ELEVATION	25.31 ft above msl
BORING DIAMETER	10 - inches	SCREENED INTERVAL	10 to 20 ft bgs
LOGGED BY	G. Reiss	DEPTH TO WATER (First Encountered)	18.0 ft (09-Aug-05)
REVIEWED BY	R. Scheele, PG # 6842	DEPTH TO WATER (Static)	8.47 ft (14-Nov-05)
REMARKS	Located in International Blvd., approximately 64 ft northwest of Miller Ave., 6'6" northeast of curb.		

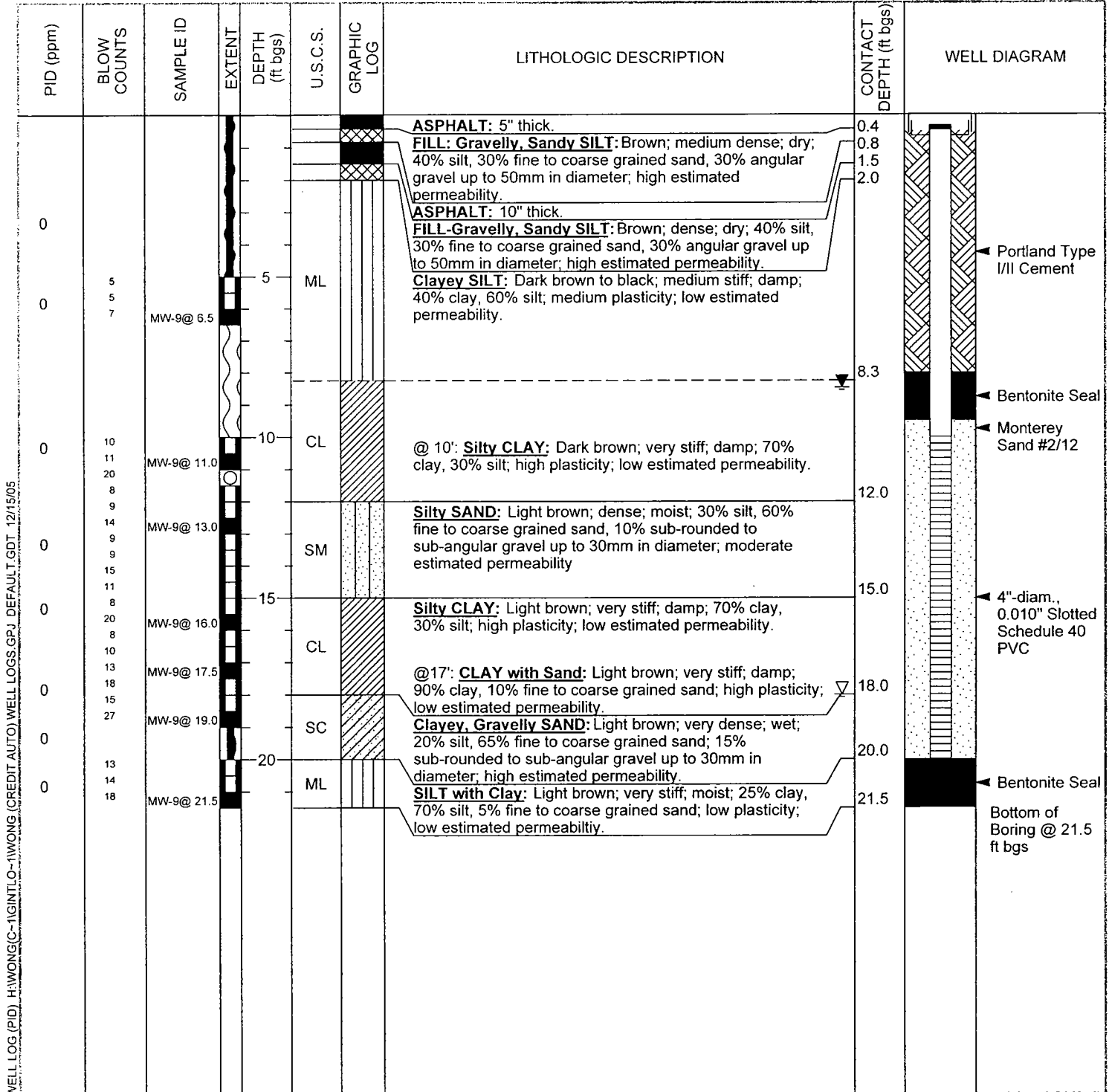

WELL LOG (PID) H:WONG(C-1)GINTLO-1WONG (CREDIT AUTO) WELL LOGS.GPJ DEFAULT.GDT 12/15/05



Cambria Environmental Technology, Inc.  
 5900 Hollis Street, Suite A  
 Emeryville, CA 94608  
 Telephone: 510-420-0700  
 Fax: 510-420-9170

# BORING/WELL LOG

<b>CLIENT NAME</b>	Aaron and Stanley Wong	<b>BORING/WELL NAME</b>	MW-10
<b>JOB/SITE NAME</b>	Credit World Auto	<b>DRILLING STARTED</b>	11-Aug-05
<b>LOCATION</b>	2345 International Blvd., Oakland, CA	<b>DRILLING COMPLETED</b>	11-Aug-05
<b>PROJECT NUMBER</b>	513-1000	<b>WELL DEVELOPMENT DATE (YIELD)</b>	15-Nov-05 (62 gallons)
<b>DRILLER</b>	Cascade Drilling	<b>GROUND SURFACE ELEVATION</b>	24.69 ft above msl
<b>DRILLING METHOD</b>	Hollow-stem auger	<b>TOP OF CASING ELEVATION</b>	24.30 ft above msl
<b>BORING DIAMETER</b>	10 - inches	<b>SCREENED INTERVAL</b>	8 to 18 ft bgs
<b>LOGGED BY</b>	G. Reiss	<b>DEPTH TO WATER (First Encountered)</b>	14.0 ft (11-Aug-05)
<b>REVIEWED BY</b>	R. Scheele, PG # 6842	<b>DEPTH TO WATER (Static)</b>	8.74 ft (14-Nov-05)
<b>REMARKS</b>	Located in International Blvd., approximately 156 ft northwest of Miller Ave., 6'9" northeast of curb.		

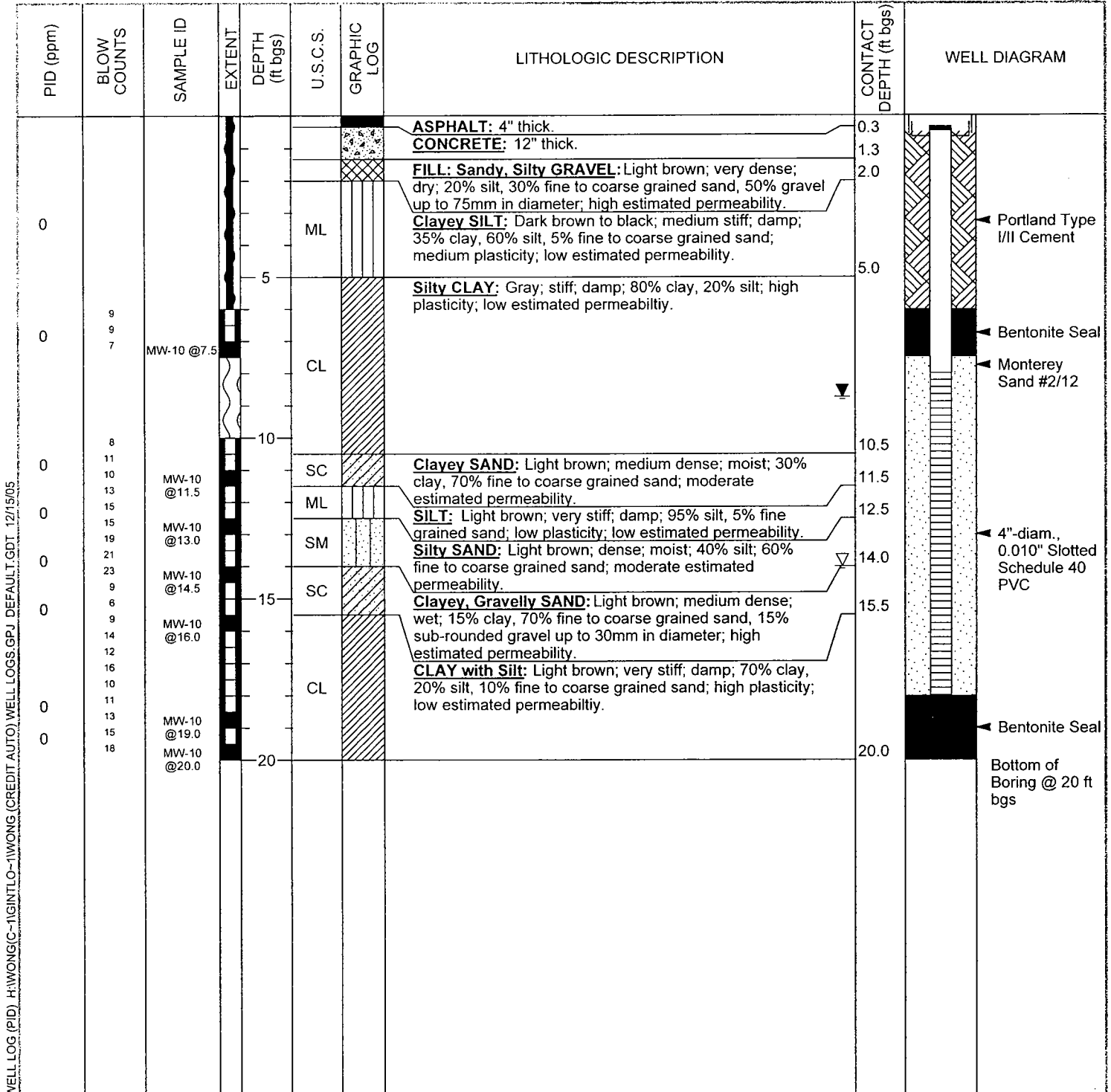



Cambria Environmental Technology, Inc.  
 5900 Hollis Street, Suite A  
 Emeryville, CA 94608  
 Telephone: 510-420-0700  
 Fax: 510-420-9170

# BORING/WELL LOG

<b>CLIENT NAME</b>	Aaron and Stanley Wong	<b>BORING/WELL NAME</b>	MW-11
<b>JOB/SITE NAME</b>	Credit World Auto	<b>DRILLING STARTED</b>	20-Oct-05
<b>LOCATION</b>	2345 International Blvd., Oakland, CA	<b>DRILLING COMPLETED</b>	20-Oct-05
<b>PROJECT NUMBER</b>	513-1000	<b>WELL DEVELOPMENT DATE (YIELD)</b>	15-Nov-05 (50 gallons)
<b>DRILLER</b>	Gregg Drilling	<b>GROUND SURFACE ELEVATION</b>	23.98 ft above msl
<b>DRILLING METHOD</b>	Hollow-stem auger	<b>TOP OF CASING ELEVATION</b>	23.57 ft above msl
<b>BORING DIAMETER</b>	10 - inches	<b>SCREENED INTERVAL</b>	8 to 18 ft bgs
<b>LOGGED BY</b>	G. Reiss	<b>DEPTH TO WATER (First Encountered)</b>	13.5 ft (20-Oct-05) ▼
<b>REVIEWED BY</b>	R. Scheele, PG # 6842	<b>DEPTH TO WATER (Static)</b>	8.28 ft (14-Nov-05) ▼
<b>REMARKS</b>	Located at 2321 International Blvd., approximately 87 ft southwest of International Blvd.		

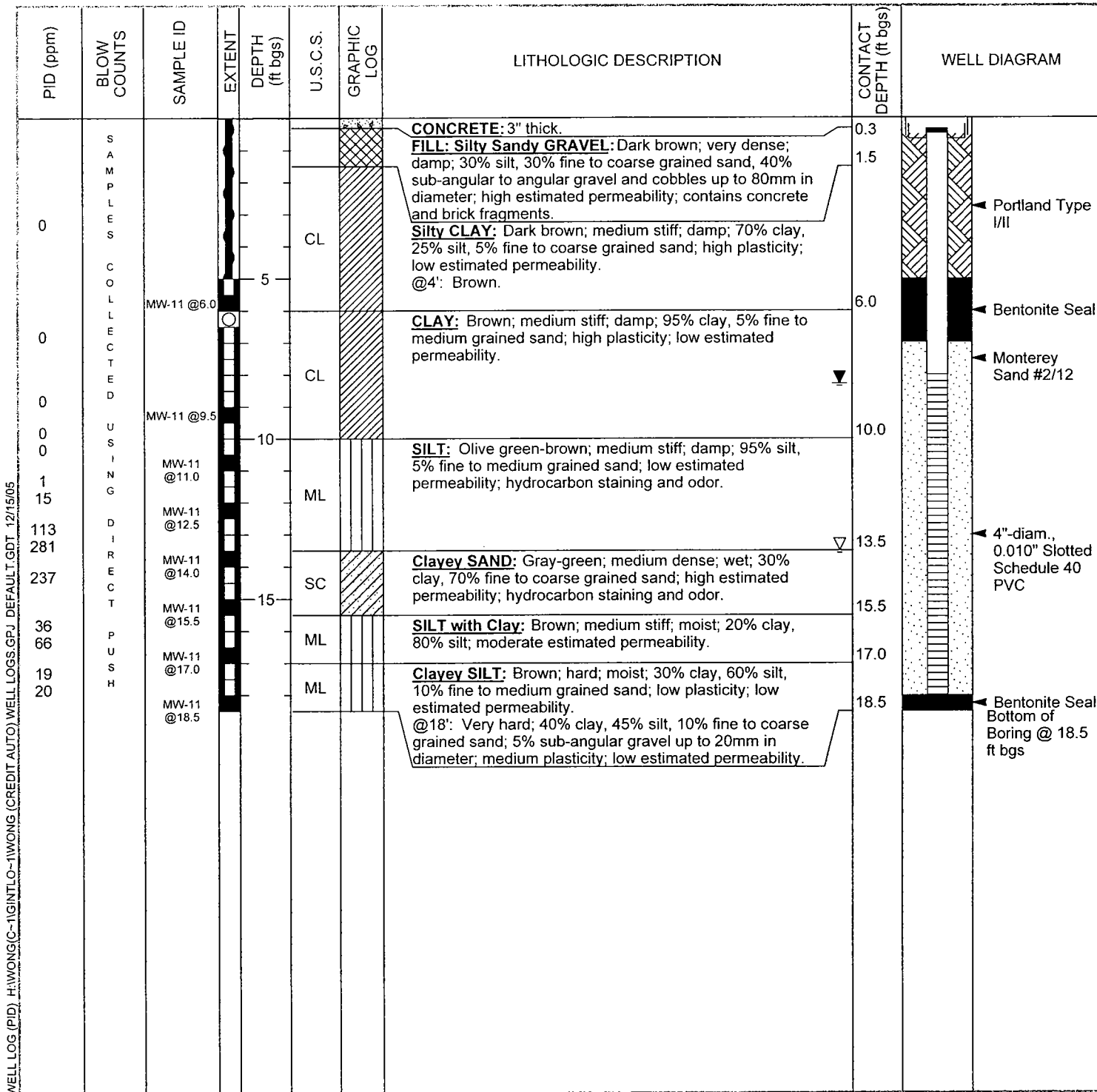

WELL LOG (PID) H:WONG(C-1)GINTLO-1(WONG (CREDIT AUTO)WELL LOGS.GPJ DEFAULT.GDT 12/15/05



Cambria Environmental Technology, Inc.  
 5900 Hollis Street, Suite A  
 Emeryville, CA 94608  
 Telephone: 510-420-0700  
 Fax: 510-420-9170

# BORING/WELL LOG

<b>CLIENT NAME</b>	Aaron and Stanley Wong	<b>BORING/WELL NAME</b>	MW-12
<b>JOB/SITE NAME</b>	Credit World Auto	<b>DRILLING STARTED</b>	20-Oct-05
<b>LOCATION</b>	2345 International Blvd., Oakland, CA	<b>DRILLING COMPLETED</b>	20-Oct-05
<b>PROJECT NUMBER</b>	513-1000	<b>WELL DEVELOPMENT DATE (YIELD)</b>	15-Nov-05 (26.5 gallons)
<b>DRILLER</b>	Gregg Drilling	<b>GROUND SURFACE ELEVATION</b>	23.40 ft above msl
<b>DRILLING METHOD</b>	Hollow-stem auger	<b>TOP OF CASING ELEVATION</b>	22.95 ft above msl
<b>BORING DIAMETER</b>	10 - inches	<b>SCREENED INTERVAL</b>	10 to 20 ft bgs
<b>LOGGED BY</b>	G. Reiss	<b>DEPTH TO WATER (First Encountered)</b>	18.5 ft (20-Oct-05) $\nabla$
<b>REVIEWED BY</b>	R. Scheele, PG # 6842	<b>DEPTH TO WATER (Static)</b>	9.53 ft (14-Nov-05) $\nabla$
<b>REMARKS</b>	Located at 2338 E. 12th Street at the rear of the property, 142 ft northeast of 12th St., approximately 29 ft northwest of shop building		

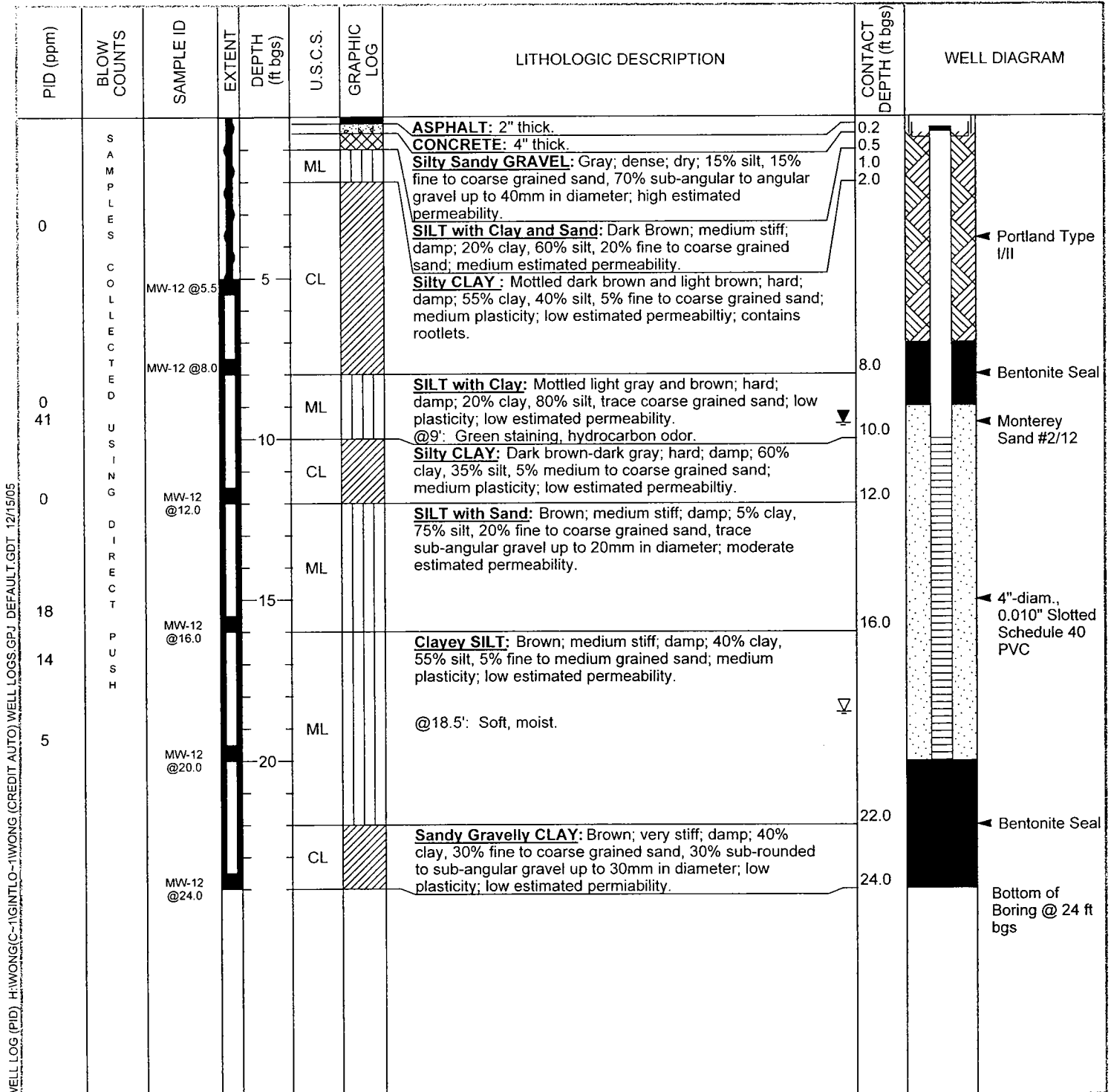

WELL LOG (PID) H:WONG(C-1)GINTLO-1WONG (CREDIT AUTO) WELL LOGS.GPJ DEFAULT.GDT 12/15/05



Cambria Environmental Technology, Inc.  
 5900 Hollis Street, Suite A  
 Emeryville, CA 94608  
 Telephone: 510-420-0700  
 Fax: 510-420-9170

# BORING/WELL LOG

<b>CLIENT NAME</b>	Aaron and Stanley Wong	<b>BORING/WELL NAME</b>	RW-1
<b>JOB/SITE NAME</b>	Credit World Auto	<b>DRILLING STARTED</b>	08-Aug-05
<b>LOCATION</b>	2345 International Blvd., Oakland, CA	<b>DRILLING COMPLETED</b>	09-Aug-05
<b>PROJECT NUMBER</b>	513-1000	<b>WELL DEVELOPMENT DATE (YIELD)</b>	NA
<b>DRILLER</b>	Cascade Drilling	<b>GROUND SURFACE ELEVATION</b>	27.04 ft above msl
<b>DRILLING METHOD</b>	Hollow-stem auger	<b>TOP OF CASING ELEVATION</b>	26.71 ft above msl
<b>BORING DIAMETER</b>	10 - inches	<b>SCREENED INTERVAL</b>	8 to 23 ft bgs
<b>LOGGED BY</b>	G. Reiss	<b>DEPTH TO WATER (First Encountered)</b>	22.0 ft (09-Aug-05)
<b>REVIEWED BY</b>	R. Scheele, PG # 6842	<b>DEPTH TO WATER (Static)</b>	13.18 ft (02-Sep-05)
<b>REMARKS</b>	Located approximately 24 ft east of southeast corner of office building.		

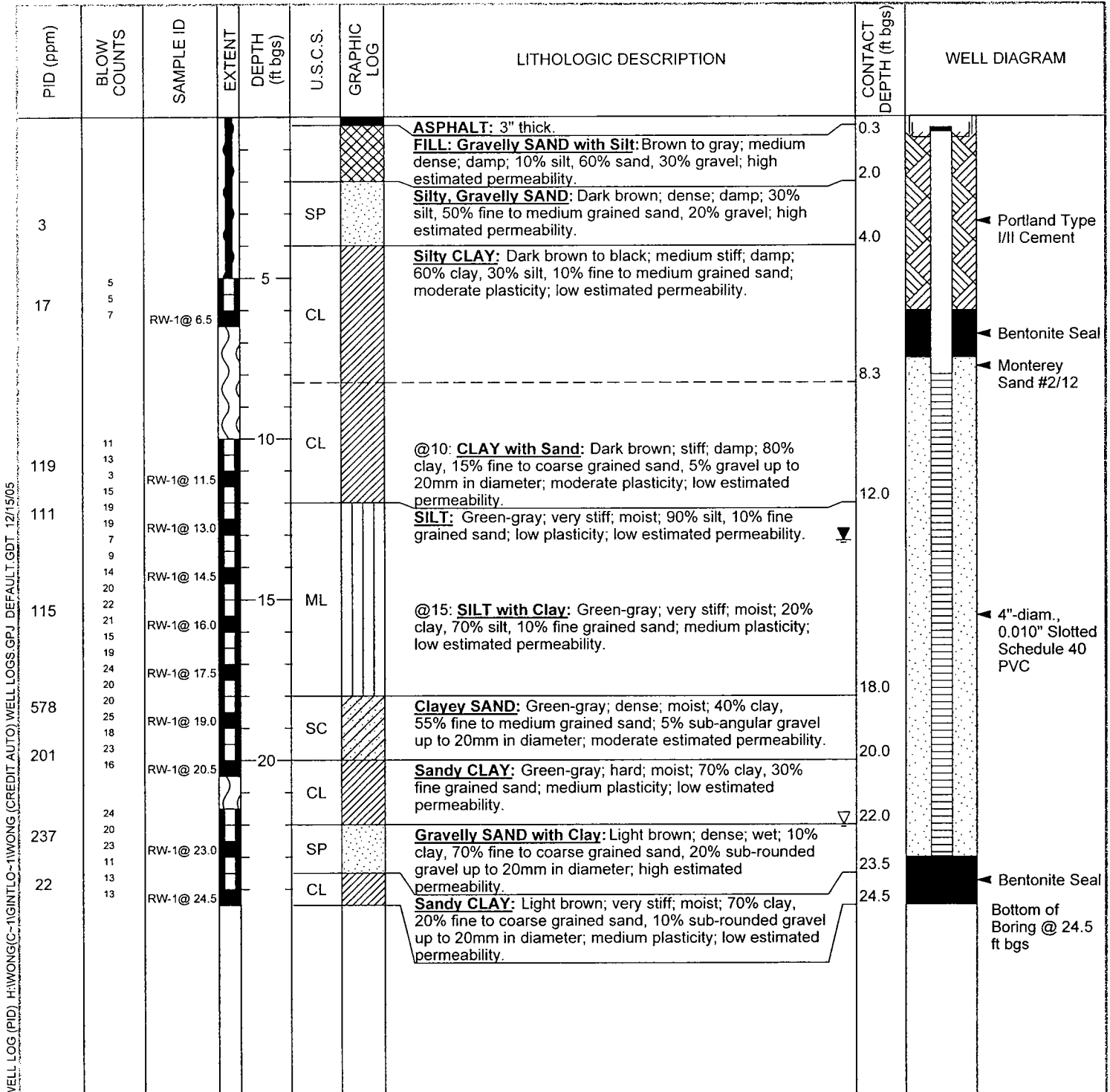

WELL LOG (PID) H:WONG(C)-1WONG (CREDIT AUTO) WELL LOGS.GPJ DEFAULT.GDT 12/15/05

WELL CONSTRUCTION

CHEMICAL ANALYSES		BLOW COUNT	DEPTH (feet)	SAMPLER NUMBER
Laboratory	Field			
TPH (mg/kg)	PID (ppm)			
		0	0	
	5	5	5	
	35	10	10	8014-1
255	45	15	15	8014-2
	12	20	20	
		25	25	
		30	30	
		35	35	

U.S.C.S. DESIGN.	SOIL DESCRIPTION
OL	Organic Clay, trace silt, sand & gravel, dark gray to black, very slightly moist, medium dense, good plasticity, no stain, no odor
OL	Same as above, minor silt, shell fragments, moderate hydrocarbon like odor
CL	Fat Clay, trace silt, grayish brown, moist, medium dense, good plasticity, gray stain, strong odor
SM	Silty Gravelly Sand, gray, saturated, loose, gray stain, moderate odor
SM	Same as above, brown, no stain, no odor
CL	Fat clay, minor sand brown, saturated, medium dense, good plasticity, no stain, no odor
SW	well graded sand
GW	well graded gravel

Geologist: ESE - Mark Magarac, R.G.  
 Wong's Taxi  
 Project Number: 63-80144

Driller: Consolidated Testing  
 LOG of BORING  
 MW-1  
 5/21/91

PLATE  
 Page / of /

WELL CONSTRUCTION	CHEMICAL ANALYSES		BLOW COUNT	DEPTH (feet)	SAMPLE NUMBER	U.S.C.S. DESIGN.	SOIL DESCRIPTION
	Laboratory	Field					
4 1/2" PVC	TPH (mg/kg)	PID (ppm)		0			
2 1/2" PVC		90	5	5		CL/SM	Silty Clay with minor gravelly sand, dark greenish gray, slightly moist, medium dense, good plasticity, no staining, very slight hydrogen sulfide odor
Autonite	4320	360	7	10	8014-6	SM	Silty sand, slightly moist, dark gray, loose, gray staining, strong odor
2 1/2" PVC	160	250	7	15	8014-7	SM/CL	Silty clay, sand with minor gravel, light greenish gray, moist, medium dense, no stain, very slight odor
2 1/2" PVC				20		SM/CL	Same as above, saturated, no odor
2 1/2" PVC				25		CL	Fat Clay, greenish brown, saturated, medium dense, good plasticity, no staining, no odor
2 1/2" PVC				30		CL	Same as above
2 1/2" PVC				35		CL	Same as above

Geologist: ESB - Mark Maganger, R.C.

Driller: SBJ

PLATE

Wong's Taxi

LOG of BORING

MW-2

Project Number: ES-8014-1

8/2/91

Page 1 of 1

WELL CONSTRUCTION	CHEMICAL ANALYSES		BLOW COUNT	DEPTH (feet)	SAMPLE NUMBER	U.S.C.S. DESIGN.	SOIL DESCRIPTION
	Laboratory	Field					
TPH (mg/kg)	PID (ppm)						
				0			
2" PDC Cement			2	5		CL/sm	Fat clay, trace gravelly silty sand, dark greenish gray, slightly moist, medium dense, good plasticity, no staining, no odor
Bentonite	50	nd	4 8 12	10	8014-12	OL	Organic clay, greenish brown, moist, medium dense, good plasticity, no staining, no odor
2 1/2" concrete sand	25	70	5 10 15	15	8014-13	SM	silty sand, dark gray, moist, loose, no staining, no odor
				20		SM/CL	silty clayey sand, gray, saturated, medium dense, no staining, no odor
				25		CL	Fat clay, greenish brown, saturated, medium dense, good plasticity, no staining, no odor
				30		CL	Same as above
				35		SM	silty sand, light green, saturated, loose, contains water

Geologist: E55 - Mark Magarac, R. G.

Driller: SB/S

PLATE

Wong's Taxi

LOG of BORING

MW-3

Project Number: E5-8014-1

8/21/91

Page 1 of 1



# LOG OF EXPLORATORY BORING

PROJECT NUMBER 267

BORING NO. TMW-4

PROJECT NAME 2345 EAST 14TH STREET, OAKLAND CA.

BY LNH

DATE 7/22/93

SURFACE ELEV. 27 FT

RECOVERY (FT/FT)	OVA (PPM)	PENETRA- TION (BLOWS/FT)	GROUND WATER LEVELS	DEPTH IN FT.	SAMPLES	LITHO- GRAPHIC COLUMN	DESCRIPTION
.75/1.5		9		5			ASPHALT AGGREGATE BASE (GW): brown, dry, no odor. CLAY (CL): black, scattered sand, dry, no odor. CLAY (CL): brown, scattered sand, stiff to very stiff, dry, no odor.
.75/1.5		20		10			CLAY (CL): mottled green/blue, scattered sand, gravelly at 14.5', very stiff, dry, slight odor.
1.5/1.5		26		15			CLAY (CL): brown, very stiff, moist to wet, no odor.
1.5/1.5		36		20			CLAY (CL): brown, gravelly, sandy, very stiff to hard, moist, no odor.
1.5/1.5		46					
1.5/1.5		49					
1.5/1.5		33		25			
1.5/1.5		44					
1.0/1.5		28					SAND (SP): brown, scattered gravel, medium dense, wet, no odor.
1.0/1.5		22		30			CLAY (CL): brown, gravelly, very stiff, dry, no odor.
							Boring terminated @ 34.5'. Sampled to 36.0'.
1.5/1.5		29		35			

REMARKS: Boring drilled with continuous-flight, hollow-stem, 8-inch O.D. augers. Samples collected in a 2.0-inch I.D. California and standard penetration sampler.

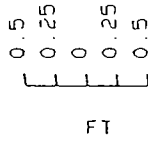

TMW-4

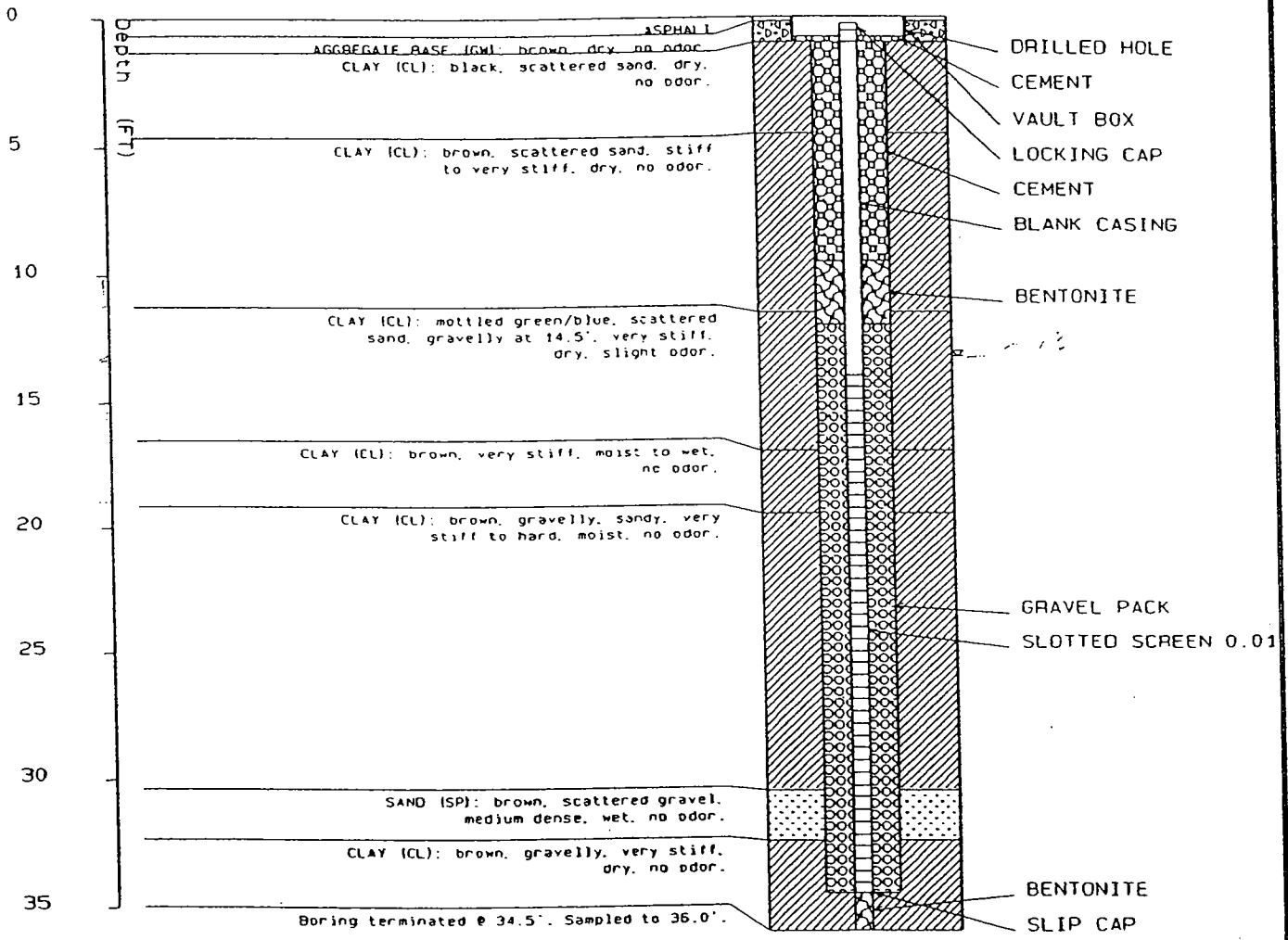

LEGEND

Static Water Level



WELL ID : TMW-4

2345 EAST 14TH STREET, OAKLAND, CA

# LOG OF EXPLORATORY BORING

PROJECT NUMBER 267

BORING NO. TMW-5

PROJECT NAME 2345 EAST 14TH STREET, OAKLAND CA.

BY LNH

DATE 7/23/93

SURFACE ELEV. 27 FT

RECOVERY (FT/FT)	OVA (PPM)	PENETRA- TION (BLOWS/FT)	GROUND WATER LEVELS	DEPTH IN FT.	SAMPLES	LITHO- GRAPHIC COLUMN	DESCRIPTION
							<p>ASPHALT</p> <p>AGGREGATE BASE (GW): brown, dry, no odor.</p> <p>CLAY (CL): grey to black, scattered sand, firm to very stiff, dry, slight odor.</p>
.75/1.5	0	7		5			
1.5/1.5	>1000	20		10			
			=				CLAY (CL): light green to grey, gravelly @ 15.0', hard, damp, slight odor.
1.2/1.5	>1000	>50		15			
	750						SAND (SP): green to grey, clayey, silty, small layers 1" to 2" clay, scattered gravel, very dense, wet, slight odor.
1.5/1.5		>50		20			
1.5/1.5		>50					CLAY (CL): brown, gravelly, sandy, hard, dry, no odor.
1.2/1.5		39					Boring terminated @ 24.0'. Sampled to 27.0'.
1.5/1.5		>50					
1.5/1.5		49		25			

REMARKS: Boring drilled with continuous-flight, hollow-stem, 8-inch O.D. augers. Samples collected in a 2.0-inch I.D. California and standard penetration sampler.

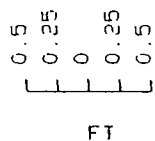

TMW-5

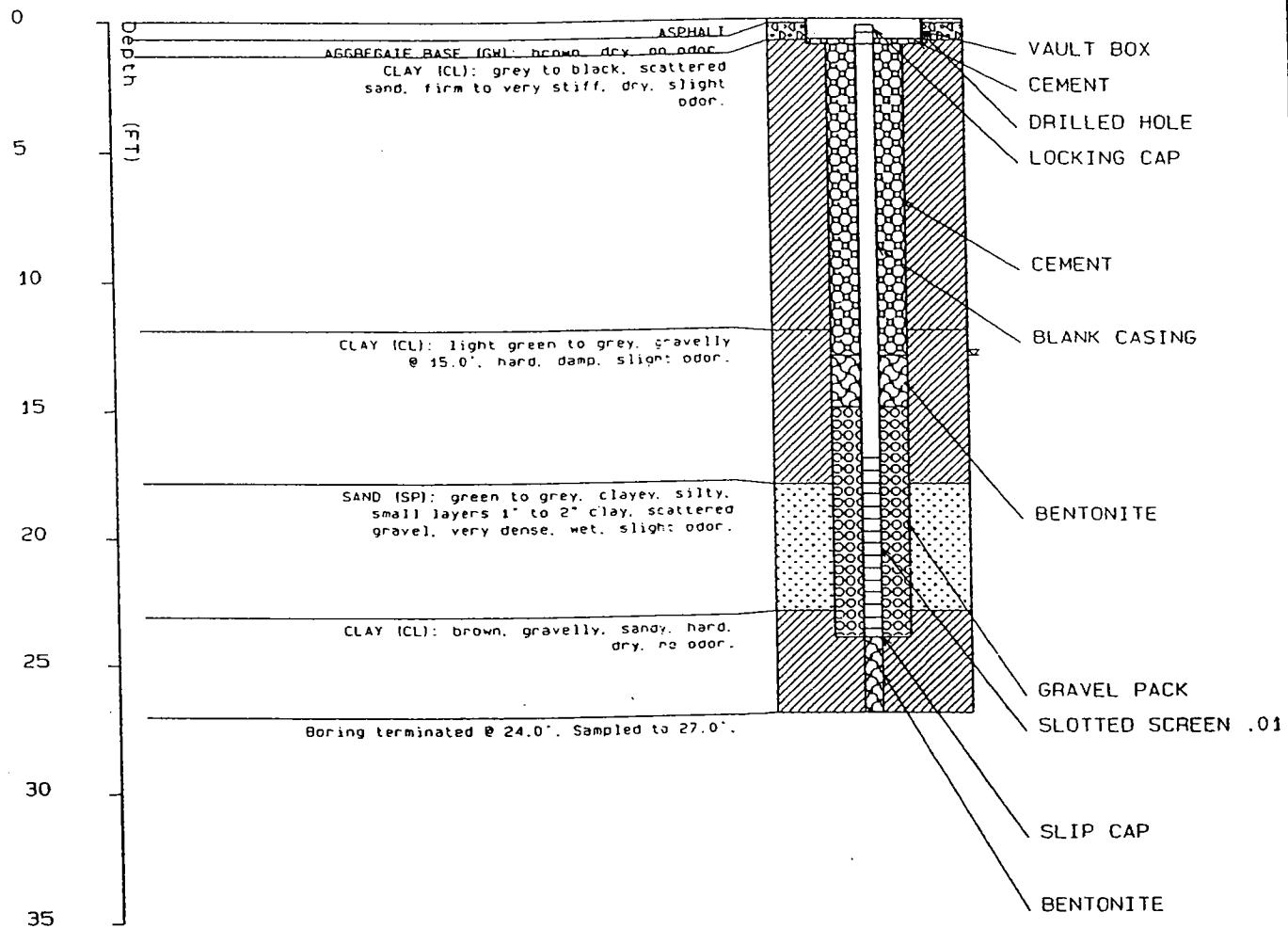

LEGEND

Static Water Level



GW



SP



CL



ASPHALT

WELL ID : TMW-5

2345 EAST 14TH STREET, OAKLAND, CA

TANK PROTECT ENGINEERING

Figure :

REVISIONS  
WEL #SB-7

# BORING & MONITORING WELL LOG

MW-6/53-7

LEAD: Stanley Wong PROJECT NAME: Oakland  
 PROJECT ADDRESS: 2345 International Boulevard, Oakland, California DATE DRILLED: May 22, 2001  
 DRILLING METHOD: Hollow Stem Auger SAMPLER TYPE: CA Split Spoon Sampler  
 TOTAL DEPTH OF BORING: 20 Feet WIDTH OF BORING: 6 3/4 - inches  
 DEPTH TO GROUNDWATER AT THE TIME OF DRILLING: N/A STATIC WATER LEVEL: N/A  
 CASING DIAMETER: 4 inches CASING LENGTH: 15 feet SCREEN DIAMETER: 4 inches  
 SCREEN LENGTH: 5 feet SLOT SIZE: 0.02 inch  
 DRILLING COMPANY: Bay Area Exploration DRILLING LIC.: C57-522125

CORE SAMPLE CONDITION LEGEND:  Undisturbed  Disturbed  No Recovery

LOGGED BY: <u>Chris Webuzoh</u>	REVIEWED BY: <u>Ota Barlogun</u>	DEPTH	SOIL TYPE	PID (ppm)	RECOVERY	CONSTRUCTION						
						SEAL	CASING	SCREEN				
ASPHALT covering												
SANDY CLAY: Dark brown; about 40% coarse to fine, hard angular to subrounded sand; about 60% clay, moderate plasticity, moist; no hydrocarbon odor; no reaction with HCL.						5	CL	3	2,2,3	<input checked="" type="checkbox"/>	CEMENT GROUT	
SANDY CLAY: Gray; about 30% coarse to fine, hard subangular to rounded sand; about 60% clay, moderate to high plasticity, moist; has hydrocarbon odor; no reaction with HCL.						10	CL	36	4,5,8	<input checked="" type="checkbox"/>		CASING
CLAYEY SAND: Gray; about 30% clay, moderate to high plasticity, about 60% coarse to fine; hard rounded sand; about 10% gravel size about 1/4 inch; moist; has hydrocarbon odor; no reaction with HCL.						15	SC	370	6,10,12	<input checked="" type="checkbox"/>		
SANDY CLAY: Brown; about 35% coarse to very fine, hard rounded sand; about 60% clay moderate to high plasticity; about 5% gravel size about 1/4 inch; moist to saturated; no hydrocarbon odor; no reaction with HCL.						20	CL	2	6,7,8	<input checked="" type="checkbox"/>		
						25						



**LOG**  
**EXPLORATORY BORING**

PROJECT No. CEC/SB 100 Date 2 Oct 3, 88  
 CLIENT West Coast Tank Testing  
 LOCATION 2345 East 14th street  
 LOGGED BY TS DRILLER Hew Drilling

BORING No. B1  
 Sheet 1  
 of 1

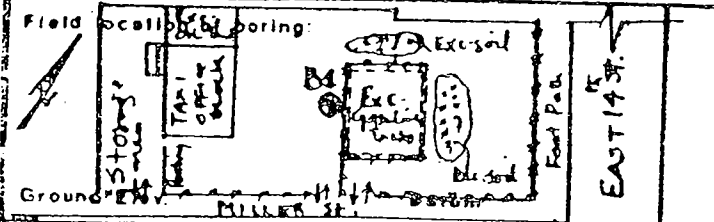

Drilling method Solid Stem Auger  
CME-55 Mobile Drill Rig Hole dia 6 inches

Casing installation data \_\_\_\_\_

Pocket Torvane TBF	Pocket Penetrometer TBF	Blows/ft. or Pressure PSI	Type of Sample	Sample Number	Depth Ft.	Sample	Soil Group Symbol (U.S.C.S.)
			1.94 inch dia. brass sleeves				
		3					CL
		3					
		6	B1-5		5		CL
		4					
		6					
		10	B1-10		10		CL
		15					
		13					
		18	B1-15		15		CL & SM

Water level	19 ft	572	16 ft
Time	8:30 AM		
Date	10.03.88		

DESCRIPTION

0-2" Asphalt/Basic rock

CL Damp silty clay. Soft and Blackish

CL Blackish silty clay, soft to med. stiff with gasoline odor.

CL Damp greenish to Black silty clay w/ some sand content. Slight discoloration observed. Med. stiff w/ gasoline odor.

CL & SM Moist greenish silty sandy clay w/ fines. Med. stiff to stiff w/ slight discoloration

Ground water encountered at 19 feet. Boring bottom.



# LOG OF EXPLORATORY BORING

PROJECT No. CEC/SBW-88-2 Oct 3, 88  
 CLIENT West Coast Tank Testing  
 LOCATION 2345 East 14th street  
 LOGGED BY TS DRILLER Hew Drilling

BORING No B2  
 Sheet 1 of 1

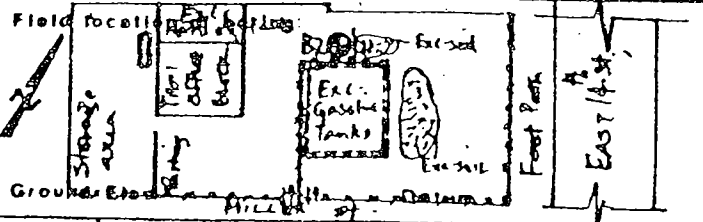

Drilling method Solid Stem Auger  
 CME-55 Mobile Drill Rig Hole dia 6 inches  
 Casing installation data

Pocket Torque TBF	Pocket Penetrometer TBF	Blows/ft. or Pressure PSI	Type of Sample	Sample Number	Depth Ft.	Sample	Soil Group Symbol (U.S.C.S.)
			1.94 inch dia. brass sleeves				
		3					
		4					
		7	B2-5		5		CL
		3					
		8					
		10	B2-10		10		CL
		10					
		15					
		15	B2-15		15		CL

Water level	19 ft	16 ft
Time	9.30 AM	
Date	10.03.88	
DESCRIPTION		
0-9" Asphalt/Base rock		
Black silty clay w/ gasoline odor. Damp		
Black to greenish silty clay w/ gasoline odor. Damp, soft to med. stiff.		
Greenish, soft to med. stiff silty clay w/ some sand. Slight discoloration and damp.		
Greenish to brown silty clay w/ some sand Med. stiff and Damp. Slight discoloration observed.		
Water encountered at 19 feet. Boring bot c		



# LOG OF EXPLORATORY BORING

PROJECT No. CRC 45-2 Date Oct 3, 88 BORING No. B3  
 CLIENT West Coast Tank Testing  
 LOCATION 2345 East 14th Street Sheet 1  
 LOGGED BY TS DRILLED New Drilling of 1

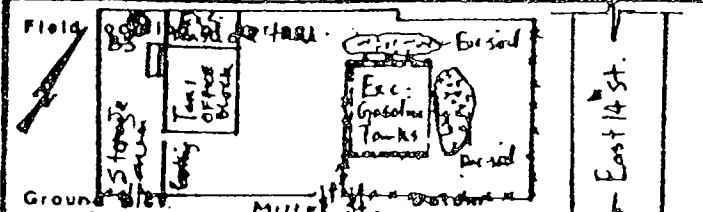

Drilling method Solid Stem Auger  
CME-55 Mobile Drill Rig Hole dia 6 inches  
 Casing Installation date \_\_\_\_\_

Pocket Torrivane TSP	Pocket Penetrometer TSP	Blow/ft. or Pressure PSI	Type of Sample	Sample Number	Depth Ft.	Sample	Soil Group Symbol (U.S.C.S.)
			1.94 inch dia brass sleeves				
		2					
		2					
		3	B3-5		5		CL
		2					
		3					
		7	B3-10		10		CL
		5					
		8					
		12	B3-15		15		CL

Water level	21ft	16ft
Time	10.35 AM	
Date	10.03.88	

**DESCRIPTION**

0-9" Asphalt/Base rock, dry.

CL Dry to damp black silty clay w/ sand. Some discoloration (reddish) & oily odor.

CL Blackish to brown damp silty clay, soft w/ some reddish sand.

CL Damp brown silty clay w/ reddish sand soft to med. stiff. Oily odor.

CL Damp greenish and brown silty clay w/ 11 med stiff. Oily odor. Some discoloration observed.

Water encountered at 21 feet. Boring bott



WELL CONSTRUCTION	CHEMICAL ANALYSES		BLOW COUNT	DEPTH (Feet)	SAMPLER INTERVAL	SAMPLE NUMBER	U.S.G.S. DESIGN.	SOIL DESCRIPTION
	Laboratory	Field						
	TPH (mg/kg)	PID (ppm)						
				0				
		20	4	5			m/s, m	Sandy silt to silty sand with minor clay, dark greenish gray, loose, dry, no stain, very slight odor
		ND		10			g? m/c	Ground water in back filled pit @ 9' clay silt to silty clay, dark greenish gray, wet, loose, no stain, no odor
	2775	ND		15		20143	m/c	Same as above to 16'

Geologist: ESE - Mark Magarsee, R.G.

Driller: S B / S

PLATE

Wong's Taxi

LOG of BORING

Project Number. EB-8014-1

8/2/91

TH-1

Page / of /

WELL CONSTRUCTION	CHEMICAL ANALYSES		BLOW COUNT	DEPTH (feet)	SAMPLE INTERVAL	SAMPLE NUMBER	U.S.C.S. DESIGN.	SOIL DESCRIPTION
	Laboratory	Field						
	TPH (mg/kg)	PID (ppm)						
				0				
			4 17	5			CL/ML	Silty Clay with trace fine sand, dark greenish gray, slightly moist, medium dense, good plasticity, no stain, trace hydrocarbon like odor
	360	1050	6 16	10	8014-4		SM/ML	Silty Sand with minor clay, light grayish green, slightly moist, loose, no stain, strong odor
		200	7 12	15			CL SM/CL	Red clay, minor silt, grayish brown, moist, good plasticity, no stain, moderate odor gravelly sand, significant clay and silt, yellowish brown, slightly moist, no stain, very slight odor
		100	14 24	20			CL	Red clay, minor silt, grayish brown, moist, good plasticity, no stain, trace odor
		20	9 20	25			CL	Same as above, moist, no odor
	50	50	7 17	30	8014-5		CL	Same as above TA 31'

Geologist: ESE - Mark Magarac, R.G.

Driller: SB/S

Wong's Taxi

LOG of BORING

PLATE

Project Number: 69-8014-4

8/2/91

TH-2

Page 1 of 1

WELL CONSTRUCTION	CHEMICAL ANALYSES		BLOW COUNT	DEPTH (feet)	SAMPLE INTERVAL	SAMPLE NUMBER	U.S.C.S. DESIGN.	SOIL DESCRIPTION
	Laboratory	Field						
	TPH (mg/Kg)	PID (ppm)						
			4 9 11	5			CL/ml	Clay, trace sandy silt, yellowish brown to dark greenish gray,
	10	ND	6 9 14	10		8014-8	OL	Organic clay, dark greenish gray, slightly moist, good plasticity, no stain, no odor
			10 13 15	15			CL	Fat clay, minor silt, light green, moist, medium dense, good plasticity, no stain, minor diatom-like odor
	10	70	12 20 20	20		8014-9	CL S.P.	Same as above, light brownish yellow, slight odor
			7 11 16	25			CL	Same as above, very moist, no odor
			11 18 15	30			SM/CL	Silty Gravelly sand, significant clay, light yellowish brown, very moist, medium dense, no stain, no odor TDSI

Geologist: 655 - Mark Magarjee, R.G.

Driller: 5015

PLATE

Wong's Taxi

LOG of BORING

Project Number: 65-8014-1

8/2/91

TH-3

Page 1 of 1

WELL CONSTRUCTION	CHEMICAL ANALYSES		BLOW COUNT	DEPTH (feet)	SAMPLE INTERVAL	SAMPLE NUMBER	U.S.G.S. DESIGN.	SOIL DESCRIPTION
	Laboratory	Field						
	TPH (mg/Kg)	PID (ppm)						
				0				
		80	4 6 10	5			CL	Clay, dark greenish gray, slightly moist, medium dense, good plasticity, no stain
	25	140	4 7	10		8014-10	SM/CL	Coarsely silty sand, dark gray to black, slightly moist, slightly dense, dark staining, moderate hydrocarbon like odor
		20	4 7	15			CL	Fat Clay, minor silt, light green, moist, medium dense, good plasticity, no stain, slight odor
	450	20	6 12	20		8014-11	SM	Clayey silty sand, light green, saturated, medium dense, no stain, moderate odor TCL

Geologist: ESB - Mark Magarac, R.G.

Driller: SB/S

PLATE

Wong's Taxi

LOG of BORING

TH-4

Project Number: EB-80147

8/2/91

Page 1 of 1

WELL CONSTRUCTION	CHEMICAL ANALYSES		BLOW COUNT	DEPTH (feet)	SAMPLE NUMBER	U.S.C.S. DESIGN.	SOIL DESCRIPTION
	Laboratory	Field					
	TPH (mg/kg)	PID (ppm)					
				0			
				5		CL	Fat Clay, minor fine sand, dark greenish gray, slightly moist, medium dense, good plasticity, no stain, no odor
	10	20	7, 20	10	8014-14	CL/ML	Clay with silty sand, dark greenish gray, slightly moist, no stain, no odor
			13, 17, 33	15		CL/SM	Engorged sandy clay, light green, moist, medium dense, no stain, no odor
	ND	10	7, 14	20	8014-15	SM	Silty clayey sand, light yellowish green, saturated, medium dense, no stain, no odor TO 21'

Geologist: ESE - Mark Magarac, R.G.

Driller: SB/S

Wong's Taxi

LOG of BORING

Project Number. 68-8014-1

8/2/91

TH-5

PLATE

Page 1 of 1

# LOG OF EXPLORATORY BORING

PROJECT NUMBER 267

BORING NO. SB-1

PROJECT NAME 2345 E. 14th Street, Oakland CA

PAGE 1

BY LNH

DATE 4/21/97

SURFACE ELEV. 27 FT

RECOVERY (FT/FT)	OVA (PPM)	PENETRATION (BLOWS/FT)	GROUND WATER LEVELS	DEPTH IN FT.	SAMPLES	LITHO-GRAPHIC COLUMN	DESCRIPTION
1.3/2.0	10	--		5			<p>ASPHALT</p> <p>AGGREGATE BASE (GW): Brown, dry, no odor.</p> <p>CLAY (CL): Black mottled green, scattered sand, silty, dry, no odor.</p>
.50/2.0	--	--		10			<p>SAND (SP): Brown, fine-grained, moist to very moist, no odor.</p>
1.5/2.0	10	--		15			
2.0/2.0	8	--		20			<p>CLAYEY SAND (SC/SP): Brown, medium-grained, dry to moist, no odor.</p>
1.5/2.0	--	--		25			
2.0/2.0	2	--		30			<p>Boring terminated at 32 feet. Boring sampled to 32 feet. No water level was obtained due to caving.</p>
				35			

REMARKS: Drilled using the "GeoProbe method", 2.0 inch diameter boreholes. Samples collected in 1.0-inch by 6.0-inch acetate tubes.

# LOG OF EXPLORATORY BORING

PROJECT NUMBER 267

BORING NO. SB-2

PROJECT NAME 2345 E. 14th Street, Oakland CA

PAGE 1

BY LNH

DATE 4/21/97

SURFACE ELEV. 27 FT

RECOVERY (FT/FT)	OYA (PPM)	PENETRA- TION (BLOWS/FT)	GROUND WATER LEVELS	DEPTH IN FT.	SAMPLES	LITHO- GRAPHIC COLUMN	DESCRIPTION
						0	ASPHALT
						5	AGGREGATE BASE (GW): Brown, dry, no odor.
1.3/2.0	8	-				10	CLAY (CL): Brown, green at 11.5 feet, silty, stiff, dry to moist, hydrocarbon odor at 11.5.
2.0/2.0	46	--	N			15	CLAYEY SAND (SC/CL): Green, fine to medium-grained, moist, hydrocarbon odor.
2.0/2.0	340	--				20	
2.0/2.0	8	-				25	SAND (SP): Brown, clayey, fine-grained, moist, no odor.
1.0/2.0	8	-				30	CLAYEY SAND (SC/SP): Brown, fine-grained, wet, no odor.
2.0/2.0	21	-				32.0	Boring terminated at 32.0 feet. Boring sampled to 32.0 feet.
						35	

REMARKS: Drilled using the "GeoProbe method", 2.0 inch diameter boreholes. Samples collected in 1.0-inch by 6.0-inch acetate tubes.

# LOG OF EXPLORATORY BORING

PROJECT NUMBER 267

BORING NO. SB-3

PROJECT NAME 2345 E. 14th Street, Oakland CA

PAGE 1

BY LNH

DATE 5/1/97

SURFACE ELEV. 27 FT

RECOVERY (FT/FT)	OVA (PPM)	PENETRA- TION (BLOWS/FT)	GROUND WATER LEVELS	DEPTH IN FT.	SAMPLES	LITHO- GRAPHIC COLUMN	DESCRIPTION
						ASPHALT	
						COBBLESTONE: Light brown, hard	
						CONCRETE	
1.0/2.0	39	-		5	█	CLAY (CL): Grey to black, sandy, stiff to very stiff, moist, no odor.	
1.0/2.0	40	-		10	█	CLAYEY SAND (SC/CL): Brown, scattered gravel, medium-grained, dry to moist, no odor.	
1.5/2.0	16	-		15	█		
1.5/2.0	56	-		20	█		
1.5/2.0	29	-		25	█		
2.0/2.0	18	-		30	█	SAND (SP): Brown, scattered gravel, fine-grained, moist to wet, no odor.	
				32.0		Boring terminated at 32.0 feet. Boring sampled to 32.0 feet.	
				35			

REMARKS: Drilled using the "GeoProbe method", 2.0 inch diameter boreholes. Samples collected in 1.0-inch by 6.0-inch acetate tubes.



# LOG OF EXPLORATORY BORING

PROJECT NUMBER 267

BORING NO. SB-4

PROJECT NAME 2345 E. 14th Street, Oakland CA

PAGE 1

BY LNH

DATE 5/1/97

SURFACE ELEV. 27 FT

RECOVERY (FT/FT)	OVA (PPM)	PENETRA- TION (BLOWS/FT)	GROUND WATER LEVELS	DEPTH IN FT.	SAMPLES	LITHO- GRAPHIC COLUMN	DESCRIPTION
				5	1	ASPHALT	ASPHALT
2.0/2.0	12	-		10	2	SANDY CLAY (CL/SC)	SANDY CLAY (CL/SC): Brown mottled green, stiff, dry, no odor.
1.5/2.0	4	-		15	3	CLAYEY SAND (SC/CL)	CLAYEY SAND (SC/CL): Brown, organics, fine to medium grained, dry to moist, no odor.
2.0/2.0	6	-		20	4		
1.5/2.0	14	-		25	5		
2.0/2.0	4	-		27.0	6		Boring terminated at 27.0 feet. Boring sampled to 27.0 feet.
				30			
				35			

REMARKS: Drilled using the "GeoProbe method", 2.0 inch diameter boreholes. Samples collected in 1.0-inch by 6.0-inch acetate tubes.

# LOG OF EXPLORATORY BORING

PROJECT NUMBER 267

BORING NO. SB-5

PROJECT NAME 2345 E. 14th Street, Oakland CA

PAGE 1

BY LNH

DATE 5/1/97

SURFACE ELEV. 27 FT

RECOVERY (FT/FT)	OVA (PPM)	PENETRA- TION (BLOWS/FT)	GROUND WATER LEVELS	DEPTH IN FT.	SAMPLES	LITHO- GRAPHIC COLUMN	DESCRIPTION
						0 5 10 15 20 25 30 35	
						5	<p>CONCRETE</p> <p>AGGREGATE BASE (GW): Brown, dry, no odor.</p> <p>CLAY (CL): Grey to black, sandy, soft, no odor.</p>
1.0/2.0	12	-				10	<p>CLAYEY SAND (SC/CL): Green, fine-grained, dry, hydrocarbon odor.</p>
2.0/2.0	67	-				15	
2.0/2.0	6	-				20	<p>CLAYEY SAND (SC/CL): Brown, fine-grained, moist, no odor.</p> <p>SANDY CLAY (CL/SC): Brown, organics, stiff, dry no odor.</p>
2.0/2.0	11	-				25	<p>CLAYEY SAND (SC/CL): Brown, fine-grained, wet at 27.0 feet, no odor.</p>
2.0/2.0	6	-				30	<p>Boring terminated at 27.0 feet. Boring sampled to 27.0 feet. A hydrocarbon sheen on the groundwater was observed.</p>
						35	

REMARKS: Drilled using the "GeoProbe method", 2.0 inch diameter boreholes. Samples collected in 1.0-inch by 6.0-inch acetate tubes.

# BORING & MONITORING WELL LOG

BORING  
WELL #SB-1

CLIENT: Stanley Wong PROJECT NAME: Oakland

PROJECT ADDRESS: 2345 International Boulevard, Oakland, California DATE DRILLED: May 22, 2001

DRILLING METHOD: Hollow Stem Auger SAMPLER TYPE: CA Split Spoon Sampler

TOTAL DEPTH OF BORING: 15 Feet WIDTH OF BORING: 6 3/4 - inches

DEPTH TO GROUNDWATER AT THE TIME OF DRILLING: N/A STATIC WATER LEVEL: N/A

CASING DIAMETER: N/A CASING LENGTH: N/A SCREEN DIAMETER: N/A

SCREEN LENGTH: N/A SLOT SIZE: N/A

DRILLING COMPANY: Bay Area Exploration DRILLING LIC.: C57-522125

CORE SAMPLE CONDITION LEGEND:  Undisturbed     Disturbed     No Recovery

LOGGED BY: <u>Chris Wabuzoh</u> REVIEWED BY: <u>Ola Balogun</u>	DEPTH	SOIL TYPE	PID (ppm)	RECOVERY	CONSTRUCTION		
					SEAL	CASING	SCREEN
ASPHALT covering							
SANDY CLAY: Brown; about 40% coarse, coarse to fine, hard angular to rounded sand; about 60% clay, moderate plasticity; dry to moist; no hydrocarbon odor; no reaction with hydrochloric acid (HCL).	5	CL	0	2,3,5 <input checked="" type="checkbox"/>			
SANDY CLAY: Greenish; about 40% coarse to fine, hard subangular to rounded sand; about 60% clay, moderate to high plasticity, moist; has hydrocarbon odor; no reaction with HCL.	10	CL	264	5,11,17 <input checked="" type="checkbox"/>			
CLAYEY SAND: Brown; about 40% clay, moderate to high plasticity; about 50% coarse to fine, hard rounded sand; about 10% gravel size about 1/4 inch; moist to saturated; no hydrocarbon odor; Groundwater water encountered.	15	CL	4	5,11,13 <input checked="" type="checkbox"/>			
	20						
	25						

# BORING & MONITORING WELL LOG

BORING:  
WEL #SB-2

CLIENT: Stanley Wong PROJECT NAME: Oakland  
 PROJECT ADDRESS: 2345 International Boulevard, Oakland, California DATE DRILLED: May 22, 2001  
 DRILLING METHOD: Hollow Stem Auger SAMPLER TYPE: CA Split Spoon Sampler  
 TOTAL DEPTH OF BORING: 20 Feet WIDTH OF BORING: 6 3/4 - inches  
 DEPTH TO GROUNDWATER AT THE TIME OF DRILLING: N/A STATIC WATER LEVEL: N/A  
 CASING DIAMETER: N/A CASING LENGTH: N/A SCREEN DIAMETER: N/A  
 SCREEN LENGTH: N/A SLOT SIZE: N/A  
 DRILLING COMPANY: Bay Area Exploration DRILLING LIC.: C57-522125

CORE SAMPLE CONDITION LEGEND:  Undisturbed     Disturbed     No Recovery

LOGGED BY: <u>Chris Wabuzoh</u> REVIEWED BY: <u>Ota Balogun</u>	DEPTH	SOIL TYPE	PID (ppm)	RECOVERY	CONSTRUCTION		
					SEAL	CASING	SCREEN
ASPHALT covering							
SANDY CLAY: Brown; about 40% coarse to fine, hard angular to subrounded sand; about 60% clay, moderate plasticity, dry to moist; no hydrocarbon odor; no reaction with hydrochloric acid (HCL).	5	CL	0	4,6,9 <input checked="" type="checkbox"/>			
SANDY CLAY: Gray with iron staining; about 40% coarse to fine, hard subangular to rounded sand; about 60% clay, moderate to high plasticity, moist; has hydrocarbon odor; no reaction with HCL.	10	CL	270	4,10,12 <input checked="" type="checkbox"/>			
CLAYEY SAND: Brown; about 30% clay, moderate to high plasticity, about 60% coarse to fine, hard rounded sand; about 10% gravel size about 1/4 inch; moist; no hydrocarbon odor; no reaction with HCL.	15	SC	1	8,11,15 <input checked="" type="checkbox"/>			
SANDY CLAY: Brown; about 30% coarse to very fine, hard rounded sand; about 70% clay moderate to high plasticity, moist to saturated; no hydrocarbon odor; no reaction with HCL.	20	SC	0	5,10,15 <input checked="" type="checkbox"/>			
	25						

# BORING & MONITORING WELL LOG

CLIENT: Stanley Wong PROJECT NAME: Oakland  
 PROJECT ADDRESS: 2345 International Boulevard, Oakland, California DATE DRILLED: May 22, 2001  
 DRILLING METHOD: Hollow Stem Auger SAMPLER TYPE: CA Split Spoon Sampler  
 TOTAL DEPTH OF BORING: 20 Feet WIDTH OF BORING: 6 3/4 - inches  
 DEPTH TO GROUNDWATER AT THE TIME OF DRILLING: N/A STATIC WATER LEVEL: N/A  
 CASING DIAMETER: N/A CASING LENGTH: N/A SCREEN DIAMETER: N/A  
 SCREEN LENGTH: N/A SLOT SIZE: N/A  
 DRILLING COMPANY: Bay Area Exploration DRILLING LIC.: C57-522125

CORE SAMPLE CONDITION LEGEND:  Undisturbed  Disturbed  No Recovery

LOGGED BY: <u>Chris Wabuzoh</u>	REVIEWED BY: <u>Ola Balogun</u>	SOIL DEPTH	SOIL TYPE	PID (ppm)	RECOVERY	CONSTRUCTION		
						SEAL	CASING	SCREEN
ASPHALT covering								
NO RECOVERY		5		0	4,8,11	<input type="checkbox"/>		
SANDY CLAY: Gray; about 30% coarse to fine, hard subangular to rounded sand; about 60% clay, moderate to high plasticity, moist; has hydrocarbon odor; no reaction with HCL.		10	CL	348	4,8,11	<input checked="" type="checkbox"/>		
CLAYEY SAND: Gray; about 30% clay, moderate to high plasticity, about 60% coarse to fine, hard rounded sand; about 10% gravel size about 1/4 inch; moist; has hydrocarbon odor; no reaction with HCL.		15	SC	400	7,11,18	<input checked="" type="checkbox"/>		
SANDY CLAY: Brown; about 35% coarse to very fine, hard rounded sand; about 60% clay moderate to high plasticity, about 5% gravel size about 1/4 inch; moist to saturated; no hydrocarbon odor; no reaction with HCL.		20	SC	5	4,18,14	<input checked="" type="checkbox"/>		
		7						
		25						

# BORING & MONITORING WELL LOG

LEINT: Stanley Wong PROJECT NAME: Oakland  
 PROJECT ADDRESS: 2345 International Boulevard, Oakland, California DATE DRILLED: May 22, 2001  
 DRILLING METHOD: Hollow Stem Auger SAMPLER TYPE: CA Split Spoon Sampler  
 TOTAL DEPTH OF BORING: 20 Feet WIDTH OF BORING: 6 3/4 - inches  
 DEPTH TO GROUNDWATER AT THE TIME OF DRILLING: N/A STATIC WATER LEVEL: N/A  
 CASING DIAMETER: N/A CASING LENGTH: N/A SCREEN DIAMETER: N/A  
 SCREEN LENGTH: N/A SLOT SIZE: N/A  
 DRILLING COMPANY: Bay Area Exploration DRILLING LIC.: C57-522125

CORE SAMPLE CONDITION LEGEND:  Undisturbed  Disturbed  No Recovery

LOGGED BY: <u>Chris Wabuzoh</u>	REVIEWED BY: <u>Ola Balogun</u>	DEPTH	SOIL TYPE	PID (ppm)	RECOVERY	CONSTRUCTION						
						SEAL	CASING	SCREEN				
ASPHALT covering												
SANDY CLAY: Dark brown; about 40% coarse to fine, hard, angular to subrounded sand; about 60% clay, moderate plasticity, moist; no hydrocarbon odor; no reaction with HCL.						5	CL	0	2,2,3	<input checked="" type="checkbox"/>		
SANDY CLAY: Dark gray; about 30% coarse to fine, hard subangular to rounded sand; about 70% clay, moderate to high plasticity, moist; has slight hydrocarbon odor; no reaction with HCL.						10	CL	100	4,8,10	<input checked="" type="checkbox"/>		
CLAYEY SAND: Greenish gray; about 40% coarse to fine, hard subangular to rounded sand; about 60% clay, moderate to high plasticity, moist; has hydrocarbon odor; no reaction with HCL.						15	SC	169	8,12,15	<input checked="" type="checkbox"/>		
CLAYEY SAND: Light brown; about 40% coarse to very fine, hard rounded sand; about 60% clay, moderate to high plasticity, some gravel size about 1/4 inch; moist to saturated; groundwater encountered; no hydrocarbon odor; no reaction with HCL.						20	SC	0	3,6,8	<input checked="" type="checkbox"/>		
						25						

# BORING & MONITORING WELL LOG

BORING: \_\_\_\_\_  
WELL: SB-5

NAME: Stanley Wong PROJECT NAME: Oakland  
 PROJECT ADDRESS: 2345 International Boulevard, Oakland, California DATE DRILLED: May 22, 2001  
 DRILLING METHOD: Hollow Stem Auger SAMPLER TYPE: CA Split Spoon Sampler  
 TOTAL DEPTH OF BORING: 20 Feet WIDTH OF BORING: 6 3/4 - inches  
 DISTANCE TO GROUNDWATER AT THE TIME OF DRILLING: N/A STATIC WATER LEVEL: N/A  
 CASING DIAMETER: N/A CASING LENGTH: N/A SCREEN DIAMETER: N/A  
 SCREEN LENGTH: N/A SLOT SIZE: N/A  
 DRILLING COMPANY: BRY Area Exploration DRILLING LIC.: C57-522125

SOIL SAMPLE CONDITION LEGEND:  Undisturbed  Disturbed  No Recovery

DEPTH	SOIL TYPE	PID (ppm)	RECOVERY	CONSTRUCTION		
				SEAL	CASING	SCREEN
LOGGED BY: <u>Chris Wabuzoh</u> REVIEWED BY: <u>Ota Balogun</u> PHALT covering						
5	CL	0	2,3,5			
10	CL	0	4,5,10			
15	SC	40	5,13,16			
20	CL	7	4,9,11			
25						

HARDY CLAY: Dark brown; about 40% coarse to fine, hard, angular to subrounded sand; about 60% clay, moderate plasticity, moist; no hydrocarbon odor; no reaction with HCL.

MEDIUM HARDY CLAY: Dark brown; about 30% coarse to fine, hard subangular to rounded sand; about 70% clay, moderate to high plasticity, moist; no hydrocarbon odor; no reaction with HCL.

MEDIUM SANDY CLAY: Greenish; about 30% coarse to fine, hard subangular to rounded sand; about 60% clay, moderate to high plasticity, some gravel, moist; has hydrocarbon odor; no reaction with HCL.

SANDY SILTY SANDY CLAY: Brown; about 30% coarse to very fine, hard rounded sand; about 60% clay, moderate to high plasticity; about 20% gravel size about 1/4 inch; moist to saturated; groundwater encountered; no hydrocarbon odor; no reaction with HCL.

# BORING & MONITORING WELL LOG

BORING / WELL NO: SB7 / MW-6

CLIENT: Stanley Wong PROJECT NAME: Oakland

PROJECT ADDRESS: 2345 International Boulevard, Oakland, California DATE DRILLED: May 22, 2001

DRILLING METHOD: Hollow Stem Auger SAMPLER TYPE: CA Split Spoon Sampler

TOTAL DEPTH OF BORING: 10 Feet WIDTH OF BORING: 6 3/4 - inches

DEPTH TO GROUNDWATER AT THE TIME OF DRILLING: N/A STATIC WATER LEVEL: N/A

CASING DIAMETER: N/A CASING LENGTH: N/A SCREEN DIAMETER: N/A

SCREEN LENGTH: N/A SLOT SIZE: N/A

DRILLING COMPANY: Biv Aisa Exploration DRILLING LIC.: C57-522125

CORE SAMPLE CONDITION LEGEND:  Undisturbed     Disturbed     No Recovery

LOGGED BY: <u>Chris Webuzoh</u> REVIEWED BY: <u>Ola Balogun</u>	DEPTH	SOIL TYPE	PID (ppm)	RECOVERY	CONSTRUCTION		
					BEAL	CASING	SCREEN
ASPHALT covering							
SANDY CLAY: Dark brown; about 40% coarse to fine, hard, angular to subrounded sand; about 60% clay, moderate plasticity, moist; no hydrocarbon odor; no reaction with HCL.	5	CL	0	2,2,2 <input checked="" type="checkbox"/>			
SANDY CLAY: Dark brown; about 30% coarse to fine, hard subangular to rounded sand; about 70% clay, moderate to high plasticity, moist; no hydrocarbon odor; no reaction with HCL.	10	CL	0	1,2,2 <input checked="" type="checkbox"/>			
	15						
	20						
	25						



## **APPENDIX C**

### **DPE Feasibility Testing Field Data and Analysis**

DAILY FIELD REPORT

Project Name: <u>Wong Credit Auto</u>	Cambria Mgr: <u>MM</u>	Field Person: <u>Reiss / RF</u>
Project Number: <u>513-1008</u>	Date: <u>8/29/05</u>	Site Address: <u>2345 International Blvd, Oakland CA</u>
General Tasks: <u>DPE Test</u>		

Distance to pressure sensor from TOC  
MW-1A = 19' 5 3/8" TMW-5: 20' 4 1/2" MW-6: 19' 1 1/16"

Time	Activity/Comments	Code	Hours
7:30	Load up, MOB, P/U SVE UNIT, set up		
9:30	Pre field meeting w 316 team		
10:00	Load P-transducers + field supplies		
10:30	MOB to Oakland		
11:00	Arrived on site / H&S meeting		
11:30	Began gauging wells MW-6, MW-1A, MW-1B, RW-1, TMW-4, TMW-5 - Opened well covers + removed locking caps - also MW-7 + MW-8		
11:45	Began gauging wells, Note all measurements are :ft below TOC MW-6: 11.29 / RW-1: 11.27 / TMW-5: 11.31 / MW-1B: 13.48 / MW-1A: 11.67 / TMW-4: 9.60 /		
12:15	MW-7: 8.55 / MW-8: 9.81		
12:30	Set up P-transducers + vac gauges in wells MW-1A, MW-6, and TMW-5		
1:30	Encountered difficulties starting SVE Unit due to poor electrical connection - figured out + fixed problem		
2:00	(85% Prep) - System running / Set up sampling system		
2:20	Started SVE SEE TPE Data Sheet P1		
3:30	Set string - To $\approx$ 11.27 ft below TOC - applied vacuum		
3:30	Extract - Vac 13.5 - Started Pulling Water (Slugs) Extraction Vacuum: 13.5-15 to pull slugs of water, bleed air required to pull water SEE TPE Data Sheet P2		
4:30	Began lowering string to 16' b TOC (slowly)		
4:34	String set @ 16' below TOC PERFORM STEP TESTING		
	INITIAL VAC @ 17.5 Required to pull water STEP UP TO 20" Hg - NO ADVANTAGE (Flow is lower) RETURN TO 17.5" Hg AND BEGIN CONSTANT TEST		
5:15	GLENN leaves SITE MONITOR, cleanup, SAMPLE RW-1-A, pickup and depart		

DAILY FIELD REPORT

Project Name: Wong	Cambria Mgr: MM	Field Person: PP
Project Number: 513-1000	Date: 8/30/03	Site Address:
General Tasks: DPE Constant Vacuum Testing		2345 INTERNATIONAL Oakland, CA

Time	Activity/Comments	Code	Hours
9:00	MOB		
10:00	Arrive onsite system Running - TAKE READINGS Control Hrs: 143.4 Temp steady @ 142D TOTALIZER: 61498.3 gallons Propane @ 42% full GENERATOR - TOP TANK EMPTY Trailer TANK FULL - should last another 48 Hrs SYSTEM VACUUM @ 18.5" Hg EVERYTHING LOOKS GOOD - SINGER STILL SUCKING WATER WATER HAS CLEARED UP A BUNCH.		
10:15	Set up GAGES on Wells MW-1A, MW-6, TMW-5, MW-7, MW-3A TAKE first round of ROI Readings		
10:20	Evergreen shows up to Remove Remaining soil Drums		
10:30	Take Readings		
11:00	Take Readings		
11:15	Notice MW-1B Well Plug IS NOT Tightened - May allow Short-circuiting (Tighten)		
11:18	Transfer pump TURNS ON, MARK OUT INTERVALS OF 5 gpm ON Sight glass Pumpout RATE IS 10.0 gallons per minute: Valve is full open Current extraction Vacuum is 20.5" Hg		
11:25	TOTALIZER READING when T-pump shuts off = 61567.2		
11:30	Take Readings		
	Calculate estimated propane usage AND Estimate we need another 65% Propane to Run through Monday Thursday Call Kamps to Make Arrangements		
12 pm	Take Readings		
12:30	Take Readings		
1 pm	Take Readings + SAMPLE RW-FB		

DAILY FIELD REPORT

Project Name: <u>Wongy</u>	Cambria Mgr: <u>MM</u>	Field Person: <u>YF</u>
Project Number: <u>513-1000</u>	Date: <u>8/30/05</u>	Site Address:
General Tasks: <u>DOE Constant NAC Testing</u>		<u>2345 International Oakland, CA</u>

Time	Activity/Comments	Code	Hours
	Call to confirm propane delivery for today & by my calculations, system will run out overnight without a fuel up. (MAX) Should be arriving sometime this afternoon.		
1:30	Take Readings influence in MW-6 is erratic, all others stable w/ no influence @ MW-7 and MW-3A.		
2, 2:30	Take Readings		
3:00	Take Readings		
C	Check w/ neighboring property to find out contact information for landlord. BARMAN called owner of business, Francisco @ 510 715 6859, and I talked with him; he was driving and asked me to call back @ 3:30. (650) 348 5686 Chinese lady Hour Chour		
	2325 Int'l: Southeast Asian Community Center 510 436-5391 2324: Mitchell Hotel - no answer Bell 2319 Int'l: Vietnamese Community Dev. center 436-5289		
	landlord named SIO 261 3807 PATEL		
3:30	Take Readings		
4pm	TAKE Readings		
4:30	Take Readings		
	Get confirmation from KAMP'S propane to deliver by 6pm. Will fill up and should last through midday Thursday		
5:00	Take Readings 152.4 gallons of propane delivered		
6:25	Propane arrives, fill up from 26% to 91% Diesel @ 7/8 full on trailer BREAK DOWN EQUIPMENT AND DEMOS @ 6:35 PM Submit Sample AND PAPERWORK		

DAILY FIELD REPORT

Project Name: <b>WONG</b>	Cambria Mgr: <b>MM</b>	Field Person: <b>Powen</b>
Project Number: <b>513-1000</b>	Date: <b>8/31/05</b>	Site Address:
General Tasks: <b>Constant vacuum Testing DPE</b>		<b>17 miles R/T</b>

Time	Activity/Comments	Code	Hours
9	MOB		
10	ARRIVE ONSITE + SET-UP EQUIPMENT + GAGES = CALIBRATE HORIBA (3300) SYSTEM RUNNING FINE - ALL LOOKS GOOD, STILL chugging water Diesel @ ~50% full; Propane @ 60% full = Both should be OK.		
10:30	Take first round of Readings		
11:00	Take Readings		
11:06:20	Transfer pump Turns ON; pumpout RATE is 10 gpm (vacuum @ 19" Hg)		
11:13:10	T-pump Turns OFF TOTALIZER = 62188		
	Continue monitoring system + observation wells		
1pm	SAMPLE RW-1-C		
	Continue monitoring system + observation wells		
1:59:20	Transfer pump Turns ON		
2:06:20	Transfer pump STOPS OFF: TOTALIZER = 62257		
	Continue monitoring system + observation wells		
	TAKE Final set of Readings, <del>Fuel</del> Propane Tank = 50% Diesel Tank = 50%		
	SYSTEM RUNNING STANLEY WONG onsite: CHECKING DRUM DISPOSAL FROM LAST DRILL JOB. Will Sample WATER Tomorrow (need Cooler + Ice)		
	BREAK DOWN Equipment AND DEMOB Submit Sample + paperwork		

STILL 4 GW Drums next to OFFICE, 1 soil Drum BY GATE in Driveway; <sup>side</sup>  
AND 7 other Drums AT BACK OF SIDE Driveway. ALL LOOK Very old. (previous work)

DAILY FIELD REPORT

Project Name: <b>Wong</b>	Cambria Mgr: <b>MM</b>	Field Person: <b>RF</b>
Project Number: <b>513-1000</b>	Date: <b>9/1/05</b>	Site Address: <b>2345 International Oakland, CA</b>
General Tasks: <b>LAST DAY OF TEST</b>		

Time	Activity/Comments	Code	Hours
7	Mob		
8	Arrive onsite - system running - Everything looks good Diesel @ 1/16 Full PROPANE @ 15% Full VACUUM IS DOWN - Due to much lower outdoor Temps? Setup equipment + gauges		
8:30	TAKE first set of readings Totalizer = 62597 gallons System still pulling water; K.O. Tank is ~ 1/4 Full		
9, 9:30	take readings - still no influence in MW-3A MW-7 is erratic Btm VAC AND pressure.		
9:45	SAMPLE WATER IN BAKER TANK RW-1-GW (4 vac's) will be analyzed for TPH <sub>2</sub> , BTEX, MTBE (8015/8021A)		
10:00	Continue taking readings Diesel in GENERATOR IS GETTING LOW - WORRIED ABOUT SHUTDOWN		
9:55	PROPANE IS OK @ ~10% - need to turn off propane so → increase system temp to 1550°F from 1450		
10:30	take readings Thinking ABOUT shutdown Between 11 & 12 PM		
10:45	REMOVE VAC GAUGE from MW-3A (no influence) + replace skimmer impossible to measure distance to 3A from RW-1 (too many cars)		
10:50	GENERATOR DIESEL TANK READS "E" hopefully HAS ANOTHER HOUR? Propane @ 8%		
11:00	Turn on T-pump manually		
11:07	Turn off T-pump Totalizer = 62671 Begin removing Duct TAPE FROM wellheads + prepare to tag wells		
11:30	sample INF + EFF vapor tag all proximity wells (observation)		
11:38	SHUTDOWN SYSTEM, pump out LAST OF EXTRACTED WATER, pack up		

### DAILY FIELD REPORT

Project Name: <i>Wongy</i>	Cambria Mgr: <i>MM</i>	Field Person: <i>RF</i>
Project Number: <i>513-1000</i>	Date:	Site Address:
General Tasks:		

Time	Activity/Comments	Code	Hours
<i>12:10</i>	<i>PROPANE TRUCK ARRIVES TO P/U TANK</i>		
<i>12:45</i>	<i>DEPART W/ TEST UNIT BOUND FOR AKAMEDA SECURE TRAILER AND RETURN TO SITE</i>		
	<i>RW-1 IS NOT RECHARGING MUCH DISCUSS W/ SN AND DECIDE TO LEAVE MINITROLLS DOWN-HOLE UNTIL TOMORROW, WHEN HE, OR SOMEONE WILL EXTRACT DATA, PULL PRESSURE GAUGES, AND TAG RW-1</i>		
	<i>MINITROLLS ARE DOWN-HOLE IN MW-1A, MW-6, AND TMW-5</i>		
	<i>SUBMIT SAMPLES TO BW TO DELIVER TO McCampbell, SUBMIT PAPERWORK TO SN</i>		
	<i>GIVE LAPTOP, COMMUNICATION CORD, AND BOX FOR MINITROLLS TO SN</i>		

Start  
Gallons 60950

# TPE PILOT TEST DATA

## CAMBRIA

Project Name: Wong Project # 513-1000 Date: 8/29/05  
 Extraction Equipment: \_\_\_\_\_ Vapor Analyzer: \_\_\_\_\_  
 Flow meter model: \_\_\_\_\_

Sheet \_\_\_\_\_ of \_\_\_\_\_

Test Well (with stinger depth)	Time / System Hour Meter (hrs)	System Flowrate (cfm)	System Flowrate Temp. (F)	Extraction Vacuum ("Hg)	System Temp. (F)	System HC Conc. Inf / Eff (ppmv)	Well Flowrate (cfm)	Well HC Conc. (ppmv)	Wellhead Vacuum ("H <sub>2</sub> O)	Baker Tank DTW / GW Flow Totalizer (gallons)	DTW and Vacuum in Observation Wells							
											MW-1A	MW-6	TMW-5					
											Distance from Test Well (feet)							
<u>RSW-1</u>	<u>Start</u>	<u>-</u>	<u>-</u>	<u>-</u>	<u>-</u>	<u>-</u>	<u>-</u>	<u>-</u>	<u>-</u>	<u>-</u>	<u>-</u>	<u>-</u>	<u>-</u>	<u>-</u>	<u>-</u>	<u>-</u>	<u>-</u>	<u>-</u>
<u>Top</u>	<u>2:20</u>																	
	<u>2:25</u>	<u>4.0</u>	<u>95</u>	<u>2.25</u>	<u>22</u>	<u>250</u>					<u>0.02</u>	<u>0.05</u>	<u>0.02</u>					
	<u>2:30</u>	<u>3.9</u>	<u>96</u>	<u>2.5</u>	<u>34</u>	<u>370</u>					<u>0.03</u>	<u>0.05</u>	<u>0.02</u>					
	<u>2:35</u>	<u>3.5</u>	<u>95</u>	<u>2.25</u>	<u>30</u>	<u>553</u>					<u>0.02</u>	<u>0.05</u>	<u>&lt;0.01</u>					
	<u>2:40</u>	<u>6.3</u>	<u>96</u>	<u>5.0</u>	<u>78</u>	<u>1542</u>					<u>0.02</u>	<u>0.07</u>	<u>&lt;0.01</u>					
	<u>2:45</u>	<u>5.8</u>	<u>96</u>	<u>5.5</u>	<u>78</u>	<u>3040</u>					<u>0.04</u>	<u>0.17</u>	<u>&lt;0.01</u>					
	<u>2:50</u>	<u>6.0</u>	<u>97</u>	<u>5.0</u>	<u>76</u>	<u>4050</u>					<u>0.05</u>	<u>0.18</u>	<u>0.01</u>					
	<u>2:55</u>	<u>5.9</u>	<u>96</u>	<u>5.0</u>	<u>78</u>	<u>4150</u>					<u>0.04</u>	<u>0.14</u>	<u>0.01</u>					
	<u>3:00</u>	<u>7.5</u>	<u>96</u>	<u>10.0</u>	<u>&gt;100</u>	<u>17900</u>					<u>0.05</u>	<u>0.25</u>	<u>0.01</u>					
	<u>3:05</u>	<u>9.1</u>	<u>96</u>	<u>9.75</u>	<u>&gt;100</u>	<u>14,250</u>					<u>0.06</u>	<u>0.30</u>	<u>0.01</u>					
	<u>3:10</u>	<u>7.5</u>	<u>97</u>	<u>10.0</u>	<u>&gt;100</u>	<u>7,660</u>					<u>0.07</u>	<u>0.23</u>	<u>0.01</u>					
	<u>3:20</u>	<u>10.0</u>	<u>97</u>	<u>15.0</u>	<u>&gt;100</u>	<u>11500</u>					<u>0.07</u>	<u>0.30</u>	<u>&lt;0.01</u>					
	<u>3:22</u>	<u>Pulling water</u>		<u>&gt; Reduced Vacuum</u>														



# TPE PILOT TEST DATA

# CAMBRIA

Project Name: Wong Project # 513-1000 Date: 8/29/05

Extraction Equipment: \_\_\_\_\_ Vapor Analyzer: \_\_\_\_\_

Flow meter model: \_\_\_\_\_

Sheet 2 of \_\_\_\_\_

↙ Wellhead n/a because bleeder air was necessary to pull water

Test Well (with stinger depth)	Time / System Hour Meter (hrs)	System Flowrate (cfm)	System Flowrate Temp. (F)	Extraction Vacuum ("Hg)	System Temp. (F)	System HC Conc. Inf / Eff (ppmv)	Well Flowrate (cfm) (after k/o, before dilution)	Well HC Conc. (ppmv) (after k/o, before dilution)	Wellhead Vacuum ("H <sub>2</sub> O)	Baker Tank DTW / GW Flow Totalizer (gallons)	DTW and Vacuum in Observation Wells			
											MW-1A	MW-6	TMW-5	
RW-1 ft below TOC	3:36										Distance from Test Well (feet)			
											DTW (ft) / Wellhead Vacuum ("H <sub>2</sub> O)			
	3:40	11.1	97	14.0	n/a	12,500					0.06	0.16	<0.01	
	3:45	10.1	96	14.5	n/a	6,100					0.07	0.19	<0.01	
	3:50	11.3	97	14.0	n/a	4,670				60955.5	0.07	0.17	0.02	
	3:55	increase	vacuum	16.0										
	4:00	11.6	96	16.0	--	6,360					0.08	0.34	0.01	
	4:05	11.8	97	16.0	--	15,500					0.08	0.36	0.01	
	4:10	11.5	97	16.0	--	7,860				60961.4	0.09	0.37	0.01	
	4:13	increase	vac	20.0	--									
	4:15	13.8	99	20.0	--	70,000					0.10	1.3	0.01	
	4:20	13.6	99	20.0	--						0.10	1.6	0.01	
	4:25	12.9	99	20.0	--					60973.9	0.12	1.8	0.01	
	160	4:35	13.1	99	17.75	--	99,999				0.13	0.90	0.01	
		4:40	13.9	99	17.75	--					0.14	1.5	0.01	
	4:45	12.7	98	17.5	--				60991.1	0.15	1.8	<0.01		
	4:47	increase	vac	20.0	--									

# TPE PILOT TEST DATA

# CAMBRIA

Project Name: Wong Creek 4/1/05 Project # 513-1000 Date: 8/29/05

Extraction Equipment: \_\_\_\_\_ Vapor Analyzer: \_\_\_\_\_

Flow meter model: \_\_\_\_\_

Sheet 3 of \_\_\_\_\_

Test Well (with stinger depth)	Time / System Hour Meter (hrs)	System Flowrate (cfm)	System Flowrate Temp. (F)	Extraction Vacuum ("Hg)	System Temp. (F)	System HC Conc. Inf / Eff (ppmv)	Well Flowrate (cfm)	Well HC Conc. (ppmv)	Wellhead Vacuum ("H <sub>2</sub> O)	Baker Tank DTW / GW Flow Totalizer (gallons)	DTW and Vacuum in Observation Wells							
											MW-1A	MW-6	TMW-5					
											Distance from Test Well (feet)							
											DTW (ft) / Wellhead Vacuum ("H <sub>2</sub> O)							
<u>RW-1</u>	<u>16.0</u>	<u>4:55</u>	<u>12.3</u>	<u>95</u>	<u>20.0</u>	<u>n/a</u>												
		<u>5:00</u>	<u>12.6</u>	<u>97</u>	<u>20.0</u>						<u>0.18</u>	<u>2.4</u>	<u>0.01</u>					
		<u>5:05</u>	<u>12.3</u>	<u>96</u>	<u>20.0</u>						<u>0.18</u>	<u>2.4</u>	<u>0.01</u>					
		<u>5:07</u>									<u>0.19</u>	<u>2.3</u>	<u>0.01</u>					
		<u>5:09</u>	<u>Set vac to 17.5</u>							<u>61019.2</u>								
		<u>5:30</u>	<u>13.2</u>	<u>96</u>	<u>17.5</u>						<u>0.185</u>	<u>1.15</u>	<u>0.01</u>					
		<u>6pm</u>	<u>Depart Site</u>	<u>propane @ 75%</u>	<u>Temp stable @ 1430° F</u>													
				<u>Diesel tank = 50% (started @ 3A)</u>														

TPE PILOT TEST DATA

CAMBRIA

Project Name: Wong Project # 513-1000 Date: 8/30/05  
 Extraction Equipment: 25 hp 12 T-CAT Vapor Analyzer: Horiba 5543U  
 Flow meter model: Velocade 8345

Sheet 1 of 1

Test Well (with stinger depth)	Time/ System Hour Meter (hrs)	System Flowrate (cfm)	System Flowrate Temp. (F)	Extraction Vacuum ("Hg)	System Temp. (F)	System HC Conc. Inf/Elf (ppmv)	Well Flowrate (cfm)  (after k/o, before dilution) Eff	Well HC Conc. (ppmv)  (after k/o, before dilution)	Wellhead Vacuum ("H <sub>2</sub> O)	Baker Tank DTW / GW Flow Totalizer (gallons)  TD = _____ ft	DTW and Vacuum in Observation Wells				
											MW-1A	MW-6	MW-5	MW-7	MW-3A
											Distance from Test Well (feet)				
											19.0'	23.5'			
DTW (ft) / Wellhead Vacuum ("H <sub>2</sub> O)															
Rw-1 @ 16'	10:15	12.0	98	18.5	1422	22300	1		130	61098.3					
	10:30	13.0	105	18.5	1437	21000			126		0.040	0.180	0.0	0.0	0.0
	11:00	13.7	109	20.0	1430	20600			132		0.090	0.11	0.010	0.010	0.010
	11:30	14.0	110	20.5	1426	19700	0		134	60567.2	0.095	0.600	0.010	0.010	0.0
	12:00	13.7	110	20.0	1419	18100			128		0.095	0.200	0.010	0.0	0.0
	12:30	13.6	111	19.75	1441	17500			127		0.100	0.080	0.020	0.0	-
Sample	1:00	13.7	111	20.0	1434	16900	1		127		0.100	0.100	0.015	0.0	-
	1:30	13.0	111	20.0	1442	16100			133		0.105	0.360	0.015	0.0	-
	2:00	13.2	112	19.5	1441	15500			134	61636.0	0.135	0.35	0.015	0.010	-
	2:30	13.9	115	19.0	1421	14600	0		133		0.170	0.29	0.015	0.010	-
	3:00	14.5	112	18.75	1437	14100			132		0.180	0.280	0.015	0.010	0.0
	3:30	14.2	112	18.5	1423	13900			134		0.175	0.240	0.015	0.010	0.0
	4:00	14.9	103	18.0	1424	13700	0		133		0.185	0.23	0.015	0.0	0.0
	4:30	14.7	102	17.5	1443	13400			128	61704.9	0.180	0.09	0.015	0.010	0.0
	5:00	15.0	103	17.75	1426	13900			133		0.185	0.200	0.015	0.010	-
	5:30	15.0	101	17.5	1422	14100	0		132		0.195	0.280	0.015	0.015	-
	6:00	15.3	100	17.25	1419	15700			131		0.205	0.280	0.015	0.015	-

# TPE PILOT TEST DATA

# CAMBRIA

Project Name: Nowgi Project # 513-1000 Date: 8/31/05  
 Extraction Equipment: 25 Air-Trap Vapor Analyzer: Comba-554J  
 Flow meter model: Velociscan 43AS

Sheet 1 of 1

Test Well (with stinger depth)	Time / System Hour Meter (hrs)	System Flowrate (cfm)	System Flowrate Temp. (F)	Extraction Vacuum ("Hg)	System Temp. (F)	System HC Conc. Inf / Eff (ppmv)	<del>Well Flowrate (cfm)</del>  Tafter k/o, before dilution) EFF	<del>Well HC Conc. (ppmv)</del>  Tafter k/o, before dilution)	Wellhead Vacuum ("H <sub>2</sub> O)	Baker Tank DTW / GW Flow <del>Totalizer</del> (gallons)	DTW and Vacuum in Observation Wells				
											MW-1A	MW-6	MW-5	MW-7	MW-3A
											Distance from Test Well (feet)				
													58'	65.5	?
DTW (ft) / Wellhead Vacuum ("H <sub>2</sub> O)															
<u>TW-1</u> <u>@</u> <u>16'</u>	<u>10:30 am</u>	<u>14.0</u>	<u>102</u>	<u>14.5</u>	<u>1421</u>	<u>11500</u>	<u>1</u>		<u>126</u>	<u>62120</u>	<u>0.720</u>	<u>0.180</u>	<u>0.0</u>	<u>0.0</u>	<u>0.0</u>
	<u>11 am</u>	<u>14.2</u>	<u>106</u>	<u>14.75</u>	<u>1432</u>	<u>11400</u>			<u>127</u>		<u>0.760</u>	<u>0.140</u>	<u>0.0</u>	<u>0.0</u>	<u>0.0</u>
	<u>11:30</u>	<u>14.5</u>	<u>109</u>	<u>19.0</u>	<u>1425</u>	<u>11700</u>			<u>126</u>	<u>62188</u>	<u>0.820</u>	<u>0.160</u>	<u>0.015</u>	<u>0.010</u>	<u>0.0</u>
	<u>12:00</u>	<u>14.9</u>	<u>113</u>	<u>19.25</u>	<u>1430</u>	<u>11900</u>			<u>126</u>		<u>0.800</u>	<u>0.15</u>	<u>0.015</u>	<u>0.0</u>	<u>0.0</u>
	<u>12:30</u>	<u>14.7</u>	<u>115</u>	<u>19.25</u>	<u>1425</u>	<u>11500</u>			<u>125</u>		<u>0.800</u>	<u>0.100</u>	<u>0.015</u>	<u>0.0</u>	<u>0.0</u>
<u>Sample</u>	<u>1 pm</u>	<u>14.9</u>	<u>117</u>	<u>19.25</u>	<u>1421</u>	<u>11400</u>			<u>125</u>		<u>0.800</u>	<u>0.080</u>	<u>0.015</u>	<u>&lt;0.0</u>	<u>0.0</u>
	<u>1:30</u>	<u>15.0</u>	<u>111</u>	<u>19.0</u>	<u>1428</u>	<u>11700</u>			<u>126</u>		<u>0.810</u>	<u>0.100</u>	<u>0.010</u>	<u>0.0</u>	<u>0.0</u>
	<u>2 pm</u>	<u>15.2</u>	<u>113</u>	<u>18.5</u>	<u>1422</u>	<u>11500</u>			<u>127</u>		<u>0.805</u>	<u>0.13</u>	<u>0.010</u>	<u>0.0</u>	<u>0.0</u>
	<u>2:30</u>	<u>15.1</u>	<u>111</u>	<u>18.5</u>	<u>1428</u>	<u>11800</u>			<u>126</u>	<u>62257</u>	<u>0.810</u>	<u>0.140</u>	<u>0.010</u>	<u>&lt;0.0</u>	<u>0.0</u>
	<u>3:00</u>	<u>14.9</u>	<u>112</u>	<u>18.25</u>	<u>1421</u>	<u>12100</u>			<u>126</u>		<u>0.800</u>	<u>0.09</u>	<u>0.010</u>	<u>0.0</u>	<u>0.0</u>
	<u>3:30</u>	<u>15.0</u>	<u>109</u>	<u>18.25</u>	<u>1430</u>	<u>11700</u>			<u>127</u>		<u>0.790</u>	<u>0.13</u>	<u>0.010</u>	<u>0.0</u>	<u>0.0</u>
	<u>4:00</u>	<u>14.5</u>	<u>106</u>	<u>18.0</u>	<u>1425</u>	<u>11400</u>			<u>128</u>		<u>0.800</u>	<u>0.120</u>	<u>0.010</u>	<u>0.0</u>	<u>0.0</u>
					<u>1</u>										

TPE PILOT TEST DATA

CAMBRIA

Project Name: Wong Project # 513-1001 Date: 9/1/05  
 Extraction Equipment: \_\_\_\_\_ Vapor Analyzer: \_\_\_\_\_  
 Flow meter model: \_\_\_\_\_

Sheet 1 of 1

Test Well (with stinger depth)	Time / System Hour Meter (hrs)	System Flowrate (cfm)	System Flowrate Temp. (F)	Extraction Vacuum ("Hg)	System Temp. (F)	System HC Conc. Inf / Eff (ppmv)	Well Flowrate (cfm)	Well HC Conc. (ppmv)	Wellhead Vacuum ("H <sub>2</sub> O)	Baker Tank DTW / GW Flow Totalizer (gallons)	DTW and Vacuum in Observation Wells				
							(after k/o, before dilution) EFF	(after k/o, before dilution)	TD = _____ ft	MW-1A	MW-6	MW-5	MW-7	MW-3A	
							Distance from Test Well (feet)								
							DTW (ft) / Wellhead Vacuum ("H <sub>2</sub> O)								
<u>PW-1</u> <u>@ 16'</u>	<u>8:30am</u>	<u>17.1</u>	<u>73</u>	<u>11.25</u>	<u>1425</u>	<u>7900</u>	<u>1</u>		<u>100</u>	<u>62597</u>	<u>71.0</u>	<u>0.33</u>	<u>0.015</u>	<u>0.010</u>	<u>0.0</u>
	<u>9:00</u>	<u>19.0</u>	<u>79</u>	<u>11.5</u>	<u>1438</u>	<u>7,900</u>			<u>100</u>		<u>1.45</u>	<u>0.280</u>	<u>0.005</u>	<u>0.010</u>	<u>0.0</u>
	<u>9:30</u>	<u>19.5</u>	<u>88</u>	<u>12.5</u>	<u>1444</u>	<u>7,700</u>	<u>0</u>		<u>100</u>		<u>1.40</u>	<u>0.29</u>	<u>0.0</u>	<u>&lt;0.0</u>	<u>0.0</u>
	<u>10:00</u>	<u>19.8</u>	<u>92</u>	<u>13.25</u>	<u>1522</u>	<u>7,500</u>			<u>101</u>		<u>1.40</u>	<u>0.33</u>	<u>0.0</u>	<u>0.005</u>	<u>0.0</u>
	<u>10:30</u>	<u>20.0</u>	<u>93</u>	<u>13.25</u>	<u>1515</u>	<u>7,400</u>	<u>0</u>		<u>102</u>		<u>1.35</u>	<u>0.320</u>	<u>0.005</u>	<u>&lt;0.0</u>	<u>0.0</u>
	<u>11:00</u>	<u>18.4</u>	<u>89</u>	<u>12.75</u>	<u>1520</u>	<u>7,400</u>			<u>103</u>		<u>1.35</u>	<u>0.280</u>	<u>0.005</u>	<u>0.0</u>	<u>-</u>
<u>Sample</u>	<u>11:30</u>	<u>18.6</u>	<u>90</u>	<u>13.0</u>	<u>1518</u>	<u>7,700</u>			<u>103</u>		<del>17.6</del>	<u>16.67</u>	<del>12.62</del>	<del>8.72</del>	<u>-</u>
											<del>15.65</del>	<u>16.67</u>	<u>12.62</u>	<u>8.72</u>	
													<u>11:42</u>		
										<u>Final Reading 62683.5</u>					



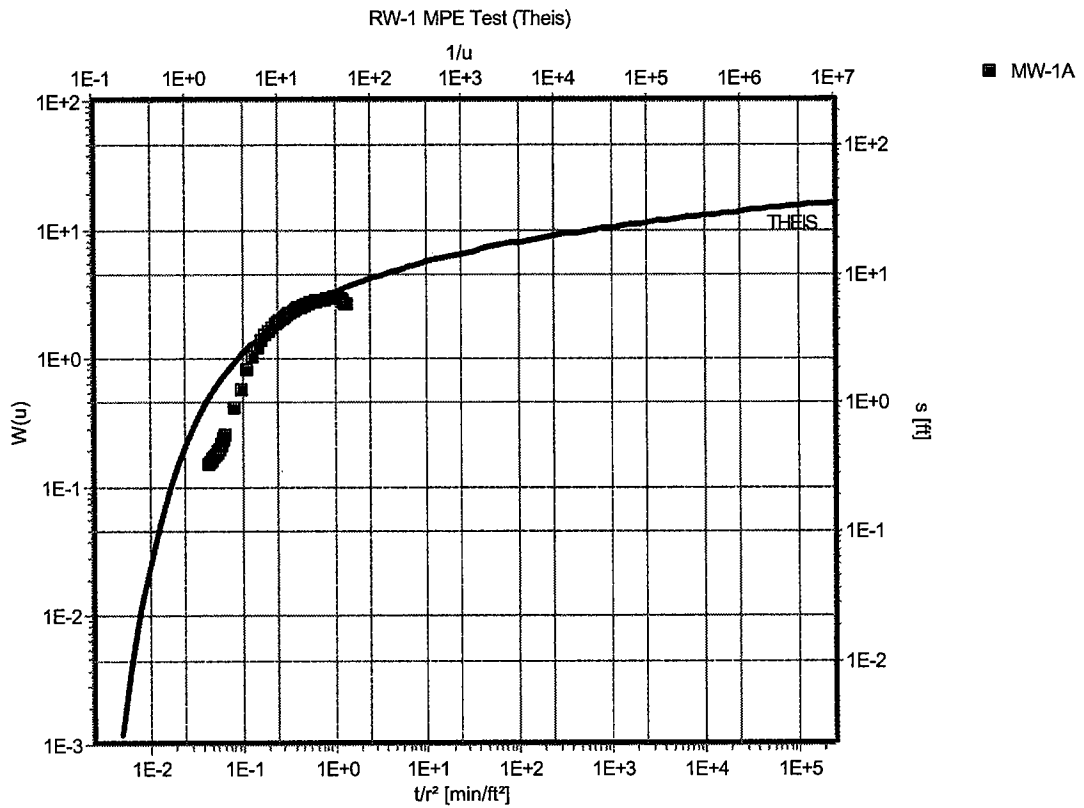

**Test name:** RW-1 MPE Test

**Analysis method:** Theis

<b>Analysis results:</b>	Transmissivity: 3.22E-2 [cm <sup>2</sup> /s]	Conductivity: 4.23E-5 [cm/s]
	Storativity: 1.97E-4	

<b>Test parameters:</b>	Pumping well: RW-1	Aquifer thickness: 25 [ft]
	Screen radius: 0 [m]	Confined aquifer
	Screen length: 15 [m]	
	Casing radius: 0.1667 [m]	
	Discharge rate: 0.43201474 [U.S.]	

**Comments:** Groundwater depth data collected in well MW-1A during groundwater extraction from well RW-1 used for analysis.

Evaluated by: Subbarao

Date: 2/17/2006

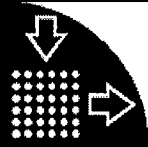

**Waterloo Hydrogeologic Inc.**

180 Columbia St. Unit 1104  
 Waterloo, Ontario, Canada  
 Phone 519 746-1798

**Pumping Test Analysis Report**

Project: Credit World Auto Sales  
 No: 513-1000  
 Client: Stanley Wong

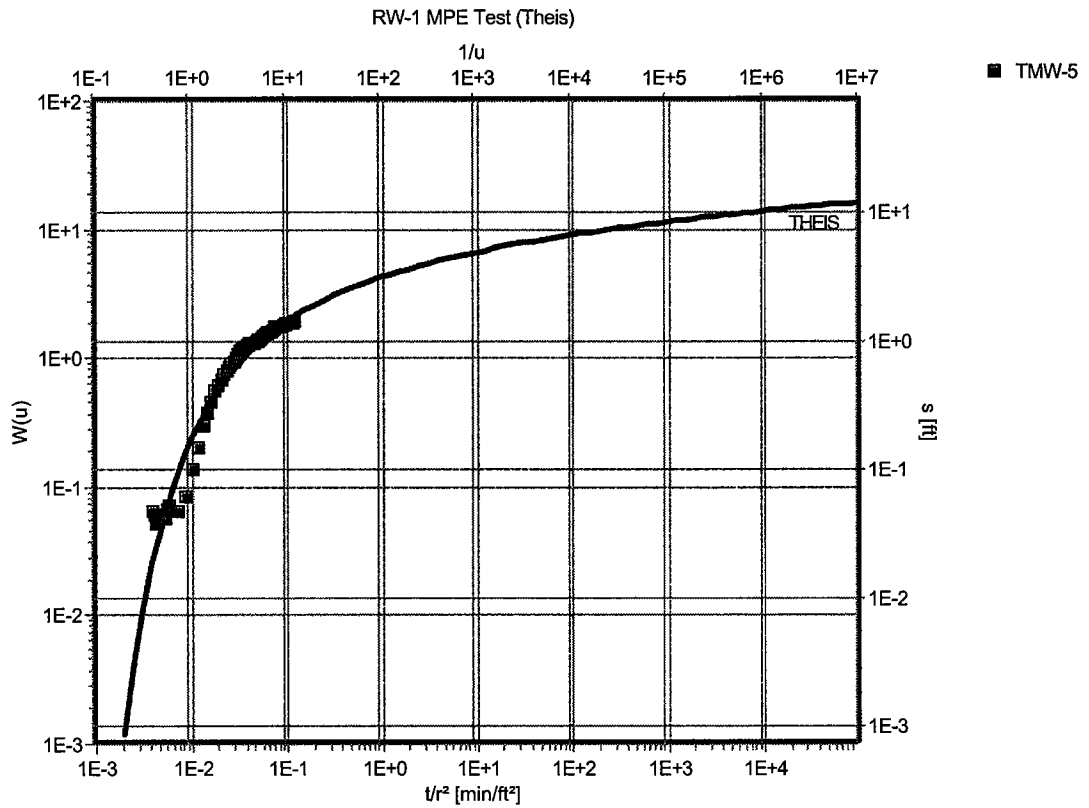

Test name: RW-1 MPE Test

Analysis method: Theis

Analysis results: Transmissivity: 9.74E-2 [cm<sup>2</sup>/s] Conductivity: 1.28E-4 [cm/s]  
 Storativity: 2.27E-4

Test parameters: Pumping well: RW-1 Aquifer thickness: 25 [ft]  
 Screen radius: 0 [m] Confined aquifer  
 Screen length: 15 [m]  
 Casing radius: 0.1667 [m]  
 Discharge rate: 0.43201474 [U.S.]

Comments: Groundwater depth data collected in well TMW-5 during groundwater extraction from well RW-1 used for analysis.

Evaluated by: Subbarao

Date: 2/17/2006



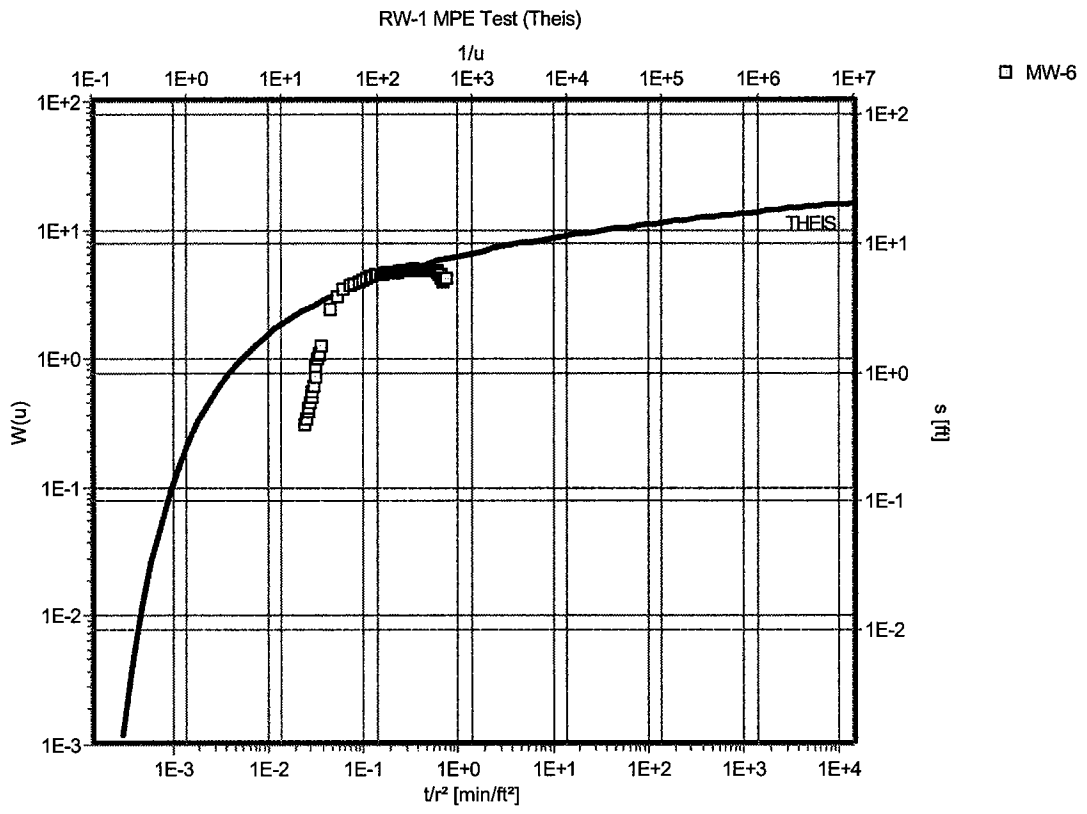

Test name:           **RW-1 MPE Test**

Analysis method:   **Theis**

<u>Analysis results:</u>	Transmissivity:	5.60E-2 [cm <sup>2</sup> /s]	Conductivity:	7.35E-5 [cm/s]
	Storativity:	2.02E-5		

<u>Test parameters:</u>	Pumping well:	RW-1	Aquifer thickness:	25 [ft]
	Screen radius:	0 [m]	Confined aquifer	
	Screen length:	15 [m]		
	Casing radius:	0.1667 [m]		
	Discharge rate:	0.43201474 [U.S.]		

Comments:           Groundwater depth data collected in well MW-6 during groundwater extraction from well RW-1 used for analysis.

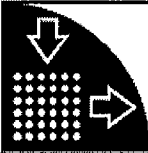

**Waterloo Hydrogeologic Inc.**

180 Columbia St. Unit 1104  
 Waterloo, Ontario, Canada  
 Phone 519 746-1798

**Pumping Test Analysis Report**

Project: Credit World Auto Sales  
 No: 513-1000  
 Client: Stanley Wong

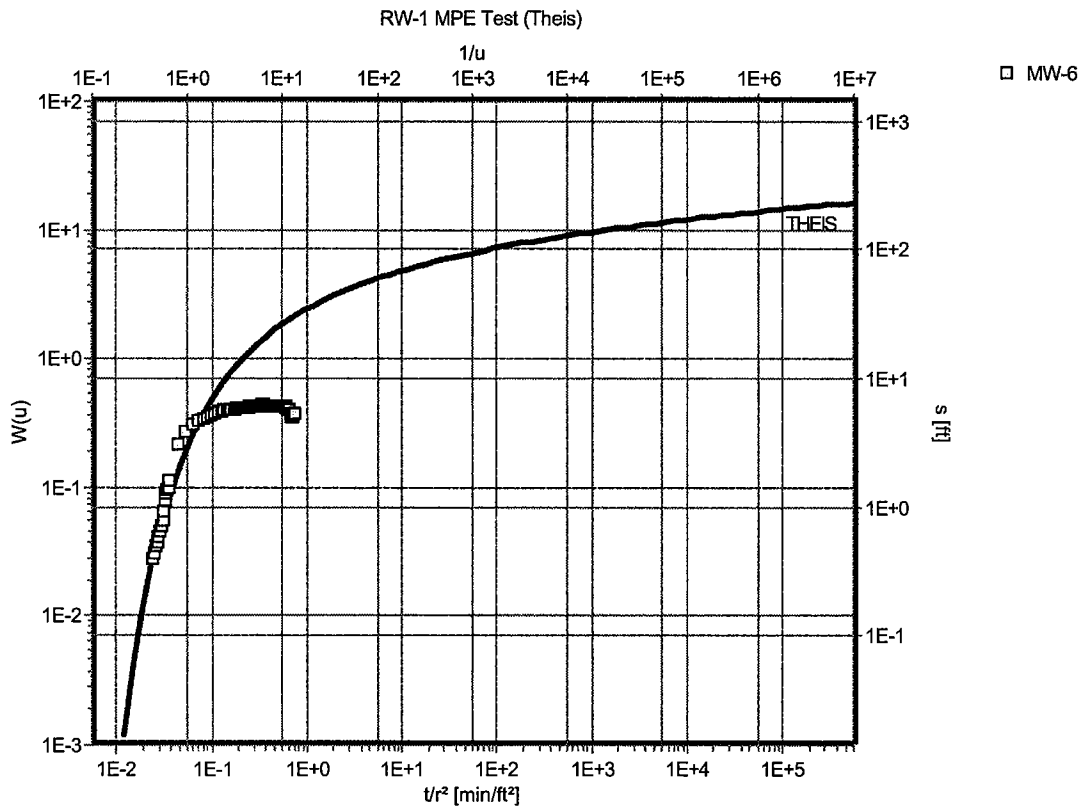

Test name: RW-1 MPE Test

Analysis method: Theis

Analysis results: Transmissivity: 4.99E-3 [cm<sup>2</sup>/s] Conductivity: 6.55E-6 [cm/s]  
 Storativity: 7.17E-5

Test parameters: Pumping well: RW-1 Aquifer thickness: 25 [ft]  
 Screen radius: 0 [m] Confined aquifer  
 Screen length: 15 [m]  
 Casing radius: 0.1667 [m]  
 Discharge rate: 0.43201474 [U.S.]

Comments: Groundwater depth data collected in well MW-6 during groundwater extraction from well RW-1 used for analysis.

Evaluated by: Subbarao

Date: 2/17/2006

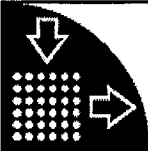

**Waterloo Hydrogeologic Inc.**

180 Columbia St. Unit 1104  
 Waterloo, Ontario, Canada  
 Phone 519 746-1798

**Pumping Test Analysis Report**

Project: Credit World Auto Sales  
 No: 513-1000  
 Client: Stanley Wong

RW-1 MPE Test (Theis Recovery)

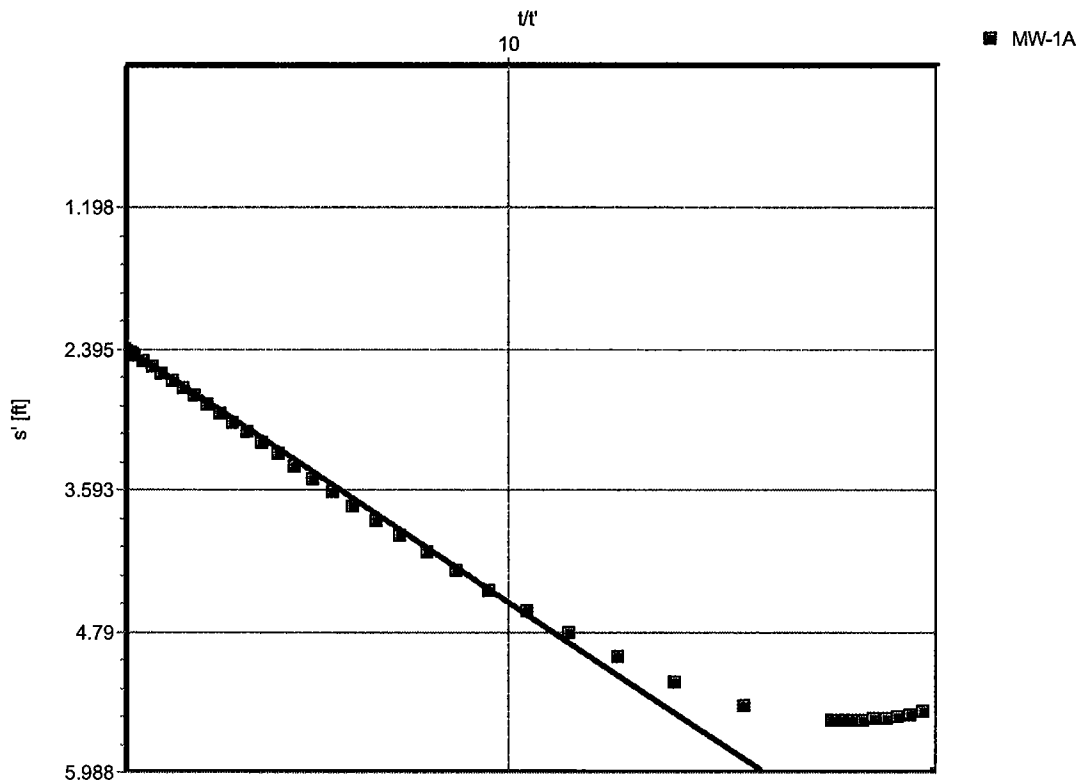

Test name: RW-1 MPE Test

Analysis method: Theis Recovery

Analysis results: Transmissivity: 3.37E-2 [cm<sup>2</sup>/s] Conductivity: 4.42E-5 [cm/s]

Test parameters: Pumping well: RW-1 Aquifer thickness: 25 [ft]  
 Screen radius: 0 [m] Confined aquifer  
 Screen length: 15 [m]  
 Casing radius: 0.1667 [m]  
 Discharge rate: 0.43201474 [U.S.]  
 Pump Time 4070 [min]

Comments: Groundwater recharge data from well MW-1A used for analysis.

Evaluated by: Subbarao

Date: 2/17/2006

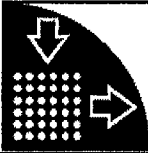

**Waterloo Hydrogeologic Inc.**

180 Columbia St. Unit 1104  
 Waterloo, Ontario, Canada  
 Phone 519 746-1798

**Pumping Test Analysis Report**

Project: Credit World Auto Sales  
 No: 513-1000  
 Client: Stanley Wong

RW-1 MPE Test (Theis Recovery)

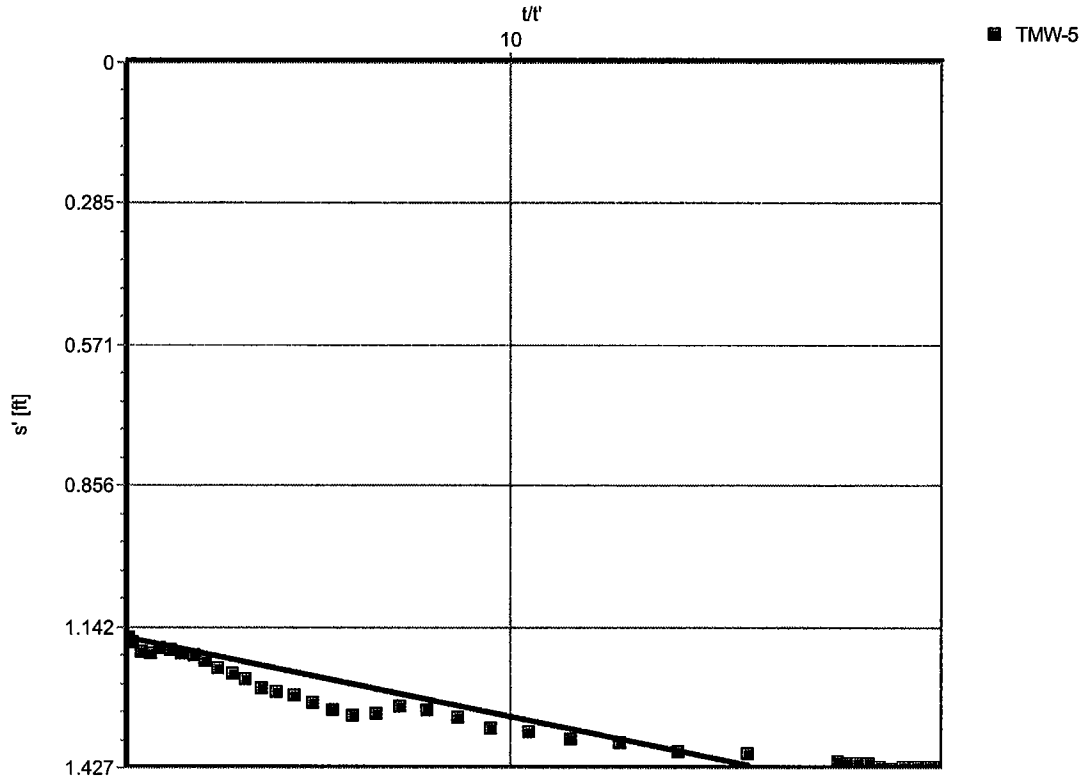

Test name: RW-1 MPE Test

Analysis method: Theis Recovery

Analysis results: Transmissivity: 4.55E-1 [cm<sup>2</sup>/s] Conductivity: 5.97E-4 [cm/s]

Test parameters: Pumping well: RW-1 Aquifer thickness: 25 [ft]  
 Screen radius: 0 [m] Confined aquifer  
 Screen length: 15 [m]  
 Casing radius: 0.1667 [m]  
 Discharge rate: 0.43201474 [U.S.]  
 Pump Time 4070 [min]

Comments: Groundwater recharge data from well TMW-5 used for analysis

Evaluated by: Subbarao

Date: 2/17/2006

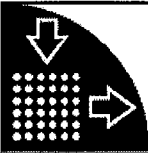

**Waterloo Hydrogeologic Inc.**

180 Columbia St. Unit 1104  
 Waterloo, Ontario, Canada  
 Phone 519 746-1798

**Pumping Test Analysis Report**

Project: Credit World Auto Sales  
 No: 513-1000  
 Client: Stanley Wong

RW-1 MPE Test (This Recovery)

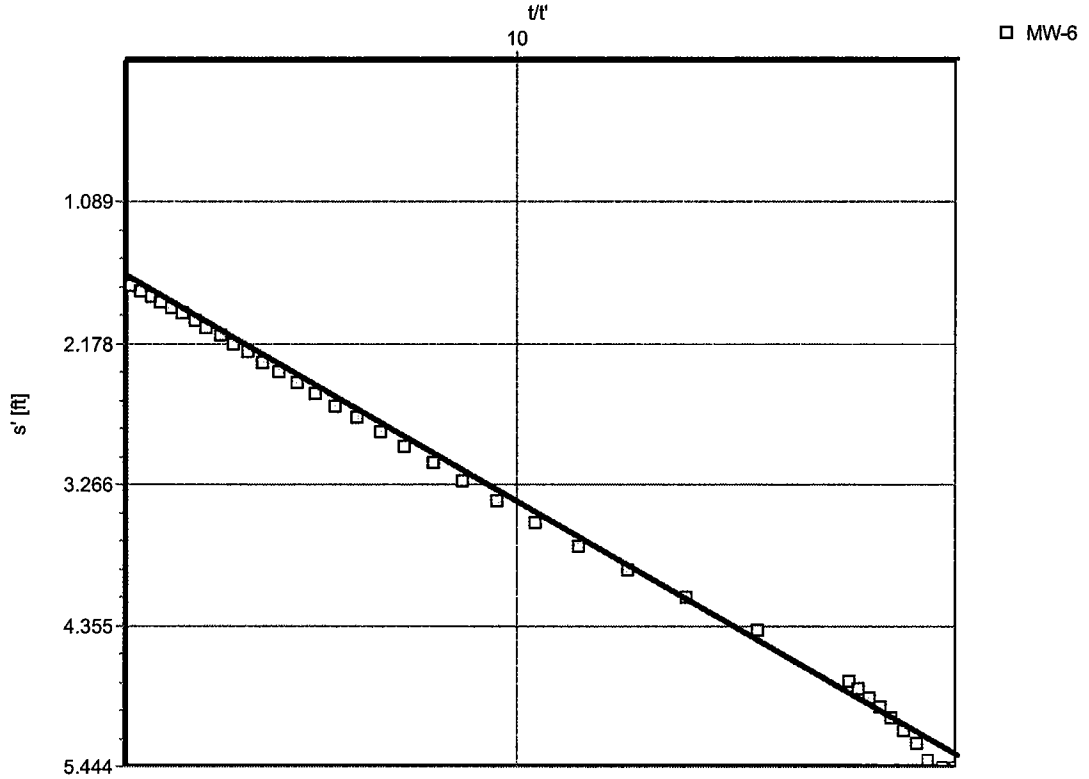

Test name: RW-1 MPE Test

Analysis method: This Recovery

Analysis results: Transmissivity: 4.16E-2 [cm<sup>2</sup>/s] Conductivity: 5.45E-5 [cm/s]

Test parameters: Pumping well: RW-1 Aquifer thickness: 25 [ft]  
 Screen radius: 0 [m] Confined aquifer  
 Screen length: 15 [m]  
 Casing radius: 0.1667 [m]  
 Discharge rate: 0.43201474 [U.S.]  
 Pump Time 4070 [min]

Comments: Groundwater recharge data from well MW-6 used for analysis.

Evaluated by: Subbarao

Date: 2/17/2006

In-Situ Inc. MiniTroll Pro

Report generated: 9/6/2005 9:53:13

Report from file: H:\Wong (Credit Auto) - Oakland\Feasibility Testing\SN08761 2005-08-29 132535 Wong DPE Test.bin  
DataMgr Version 3.71

Serial number: 8761  
Firmware Version 3.09  
Unit name: MW-1A

Test name: Wong DPE Test

Test defined on: 8/29/2005 13:08:21  
Test started on: 8/29/2005 13:25:35  
Test stopped on: 9/2/2005 11:35:14  
Test extracted on: N/A

Data gathered using Linear testing  
Time between da Minutes.  
Number of data s 5650

TOTAL DATA SAM 5650

Channel number [1]  
Measurement type: Temperature  
Channel name:

Channel number [2]  
Measurement type: Pressure  
Channel name:  
Sensor Range: 30 PSI.  
Specific gravity: 1  
Mode: TOC  
User-defined refer 11.67 Feet H2O  
Referenced on: channel definition.  
Pressure head at 7.991 Feet H2O

Date	Time	ET (min)	Chan[1] Celsius	Chan[2] Feet H2O	Date	Time	ET (min)	Chan[1] Celsius	Chan[2] Feet H2O
8/29/2005	13:25	0	19.96	11.67	8/29/2005	13:46	21	19.8	11.749
8/29/2005	13:26	1	19.91	11.672	8/29/2005	13:47	22	19.78	11.754
8/29/2005	13:27	2	19.88	11.673	8/29/2005	13:48	23	19.78	11.758
8/29/2005	13:28	3	19.86	11.676	8/29/2005	13:49	24	19.78	11.762
8/29/2005	13:29	4	19.85	11.68	8/29/2005	13:50	25	19.78	11.766
8/29/2005	13:30	5	19.85	11.684	8/29/2005	13:51	26	19.78	11.77
8/29/2005	13:31	6	19.83	11.689	8/29/2005	13:52	27	19.78	11.774
8/29/2005	13:32	7	19.83	11.693	8/29/2005	13:53	28	19.78	11.778
8/29/2005	13:33	8	19.82	11.697	8/29/2005	13:54	29	19.78	11.78
8/29/2005	13:34	9	19.82	11.703	8/29/2005	13:55	30	19.78	11.786
8/29/2005	13:35	10	19.81	11.704	8/29/2005	13:56	31	19.78	11.788
8/29/2005	13:36	11	19.81	11.71	8/29/2005	13:57	32	19.78	11.79
8/29/2005	13:37	12	19.81	11.714	8/29/2005	13:58	33	19.78	11.794
8/29/2005	13:38	13	19.81	11.718	8/29/2005	13:59	34	19.78	11.796
8/29/2005	13:39	14	19.81	11.724	8/29/2005	14:00	35	19.78	11.798
8/29/2005	13:40	15	19.8	11.727	8/29/2005	14:01	36	19.78	11.802
8/29/2005	13:41	16	19.8	11.731	8/29/2005	14:02	37	19.77	11.803
8/29/2005	13:42	17	19.8	11.737	8/29/2005	14:03	38	19.77	11.807
8/29/2005	13:43	18	19.8	11.741	8/29/2005	14:04	39	19.77	11.809
8/29/2005	13:44	19	19.8	11.745	8/29/2005	14:05	40	19.77	11.811
8/29/2005	13:45	20	19.8	11.749	8/29/2005	14:06	41	19.77	11.815

8/29/2005 14:07	42	19.77	11.815	8/29/2005 15:09	104	19.76	11.932
8/29/2005 14:08	43	19.77	11.819	8/29/2005 15:10	105	19.76	11.934
8/29/2005 14:09	44	19.77	11.821	8/29/2005 15:11	106	19.76	11.936
8/29/2005 14:10	45	19.77	11.823	8/29/2005 15:12	107	19.76	11.938
8/29/2005 14:11	46	19.77	11.827	8/29/2005 15:13	108	19.76	11.94
8/29/2005 14:12	47	19.77	11.829	8/29/2005 15:14	109	19.76	11.944
8/29/2005 14:13	48	19.77	11.831	8/29/2005 15:15	110	19.76	11.946
8/29/2005 14:14	49	19.77	11.833	8/29/2005 15:16	111	19.76	11.948
8/29/2005 14:15	50	19.77	11.835	8/29/2005 15:17	112	19.76	11.95
8/29/2005 14:16	51	19.77	11.836	8/29/2005 15:18	113	19.76	11.954
8/29/2005 14:17	52	19.77	11.838	8/29/2005 15:19	114	19.76	11.956
8/29/2005 14:18	53	19.77	11.838	8/29/2005 15:20	115	19.76	11.958
8/29/2005 14:19	54	19.77	11.84	8/29/2005 15:21	116	19.76	11.96
8/29/2005 14:20	55	19.77	11.842	8/29/2005 15:22	117	19.76	11.962
8/29/2005 14:21	56	19.77	11.844	8/29/2005 15:23	118	19.76	11.964
8/29/2005 14:22	57	19.77	11.846	8/29/2005 15:24	119	19.76	11.968
8/29/2005 14:23	58	19.77	11.846	8/29/2005 15:25	120	19.76	11.968
8/29/2005 14:24	59	19.77	11.846	8/29/2005 15:26	121	19.76	11.972
8/29/2005 14:25	60	19.77	11.846	8/29/2005 15:27	122	19.76	11.974
8/29/2005 14:26	61	19.77	11.848	8/29/2005 15:28	123	19.76	11.978
8/29/2005 14:27	62	19.77	11.85	8/29/2005 15:29	124	19.76	11.978
8/29/2005 14:28	63	19.77	11.852	8/29/2005 15:30	125	19.76	11.979
8/29/2005 14:29	64	19.77	11.854	8/29/2005 15:31	126	19.76	11.981
8/29/2005 14:30	65	19.77	11.856	8/29/2005 15:32	127	19.76	11.983
8/29/2005 14:31	66	19.77	11.858	8/29/2005 15:33	128	19.76	11.987
8/29/2005 14:32	67	19.77	11.86	8/29/2005 15:34	129	19.76	11.989
8/29/2005 14:33	68	19.77	11.86	8/29/2005 15:35	130	19.76	11.993
8/29/2005 14:34	69	19.77	11.862	8/29/2005 15:36	131	19.76	11.993
8/29/2005 14:35	70	19.77	11.864	8/29/2005 15:37	132	19.76	11.997
8/29/2005 14:36	71	19.77	11.864	8/29/2005 15:38	133	19.76	11.999
8/29/2005 14:37	72	19.77	11.866	8/29/2005 15:39	134	19.76	12.001
8/29/2005 14:38	73	19.76	11.866	8/29/2005 15:40	135	19.76	12.001
8/29/2005 14:39	74	19.76	11.869	8/29/2005 15:41	136	19.76	12.003
8/29/2005 14:40	75	19.76	11.866	8/29/2005 15:42	137	19.76	12.007
8/29/2005 14:41	76	19.77	11.87	8/29/2005 15:43	138	19.76	12.007
8/29/2005 14:42	77	19.76	11.871	8/29/2005 15:44	139	19.76	12.009
8/29/2005 14:43	78	19.76	11.873	8/29/2005 15:45	140	19.76	12.013
8/29/2005 14:44	79	19.76	11.873	8/29/2005 15:46	141	19.76	12.015
8/29/2005 14:45	80	19.76	11.877	8/29/2005 15:47	142	19.76	12.017
8/29/2005 14:46	81	19.76	11.879	8/29/2005 15:48	143	19.76	12.019
8/29/2005 14:47	82	19.76	11.881	8/29/2005 15:49	144	19.76	12.023
8/29/2005 14:48	83	19.76	11.883	8/29/2005 15:50	145	19.76	12.025
8/29/2005 14:49	84	19.76	11.885	8/29/2005 15:51	146	19.76	12.029
8/29/2005 14:50	85	19.76	11.887	8/29/2005 15:52	147	19.76	12.031
8/29/2005 14:51	86	19.76	11.889	8/29/2005 15:53	148	19.76	12.031
8/29/2005 14:52	87	19.76	11.891	8/29/2005 15:54	149	19.76	12.033
8/29/2005 14:53	88	19.76	11.893	8/29/2005 15:55	150	19.76	12.036
8/29/2005 14:54	89	19.76	11.895	8/29/2005 15:56	151	19.76	12.038
8/29/2005 14:55	90	19.76	11.897	8/29/2005 15:57	152	19.76	12.04
8/29/2005 14:56	91	19.76	11.899	8/29/2005 15:58	153	19.76	12.042
8/29/2005 14:57	92	19.76	11.903	8/29/2005 15:59	154	19.76	12.046
8/29/2005 14:58	93	19.76	11.903	8/29/2005 16:00	155	19.76	12.048
8/29/2005 14:59	94	19.76	11.907	8/29/2005 16:01	156	19.76	12.052
8/29/2005 15:00	95	19.76	11.909	8/29/2005 16:02	157	19.76	12.054
8/29/2005 15:01	96	19.76	11.911	8/29/2005 16:03	158	19.76	12.056
8/29/2005 15:02	97	19.76	11.915	8/29/2005 16:04	159	19.76	12.06
8/29/2005 15:03	98	19.76	11.915	8/29/2005 16:05	160	19.76	12.062
8/29/2005 15:04	99	19.76	11.919	8/29/2005 16:06	161	19.76	12.064
8/29/2005 15:05	100	19.76	11.921	8/29/2005 16:07	162	19.75	12.067
8/29/2005 15:06	101	19.76	11.924	8/29/2005 16:08	163	19.76	12.072
8/29/2005 15:07	102	19.76	11.926	8/29/2005 16:09	164	19.76	12.074
8/29/2005 15:08	103	19.76	11.928	8/29/2005 16:10	165	19.76	12.076

8/29/2005 16:11	166	19.76	12.082	8/29/2005 17:13	228	19.75	12.431
8/29/2005 16:12	167	19.76	12.084	8/29/2005 17:14	229	19.75	12.439
8/29/2005 16:13	168	19.76	12.088	8/29/2005 17:15	230	19.75	12.447
8/29/2005 16:14	169	19.76	12.091	8/29/2005 17:16	231	19.76	12.453
8/29/2005 16:15	170	19.76	12.093	8/29/2005 17:17	232	19.75	12.461
8/29/2005 16:16	171	19.76	12.097	8/29/2005 17:18	233	19.76	12.467
8/29/2005 16:17	172	19.76	12.101	8/29/2005 17:19	234	19.75	12.474
8/29/2005 16:18	173	19.76	12.103	8/29/2005 17:20	235	19.76	12.481
8/29/2005 16:19	174	19.76	12.107	8/29/2005 17:21	236	19.75	12.49
8/29/2005 16:20	175	19.76	12.111	8/29/2005 17:22	237	19.76	12.498
8/29/2005 16:21	176	19.76	12.115	8/29/2005 17:23	238	19.75	12.504
8/29/2005 16:22	177	19.76	12.119	8/29/2005 17:24	239	19.75	12.514
8/29/2005 16:23	178	19.76	12.123	8/29/2005 17:25	240	19.75	12.521
8/29/2005 16:24	179	19.76	12.127	8/29/2005 17:26	241	19.75	12.529
8/29/2005 16:25	180	19.76	12.133	8/29/2005 17:27	242	19.75	12.535
8/29/2005 16:26	181	19.76	12.137	8/29/2005 17:28	243	19.76	12.545
8/29/2005 16:27	182	19.76	12.141	8/29/2005 17:29	244	19.75	12.553
8/29/2005 16:28	183	19.76	12.147	8/29/2005 17:30	245	19.75	12.559
8/29/2005 16:29	184	19.76	12.15	8/29/2005 17:31	246	19.76	12.567
8/29/2005 16:30	185	19.75	12.156	8/29/2005 17:32	247	19.75	12.574
8/29/2005 16:31	186	19.76	12.162	8/29/2005 17:33	248	19.75	12.58
8/29/2005 16:32	187	19.76	12.168	8/29/2005 17:34	249	19.75	12.59
8/29/2005 16:33	188	19.76	12.174	8/29/2005 17:35	250	19.75	12.598
8/29/2005 16:34	189	19.76	12.178	8/29/2005 17:36	251	19.75	12.604
8/29/2005 16:35	190	19.76	12.184	8/29/2005 17:37	252	19.75	12.61
8/29/2005 16:36	191	19.76	12.188	8/29/2005 17:38	253	19.75	12.618
8/29/2005 16:37	192	19.76	12.192	8/29/2005 17:39	254	19.76	12.626
8/29/2005 16:38	193	19.76	12.198	8/29/2005 17:40	255	19.75	12.633
8/29/2005 16:39	194	19.76	12.204	8/29/2005 17:41	256	19.75	12.641
8/29/2005 16:40	195	19.75	12.207	8/29/2005 17:42	257	19.76	12.648
8/29/2005 16:41	196	19.76	12.213	8/29/2005 17:43	258	19.75	12.655
8/29/2005 16:42	197	19.76	12.217	8/29/2005 17:44	259	19.75	12.663
8/29/2005 16:43	198	19.76	12.223	8/29/2005 17:45	260	19.75	12.669
8/29/2005 16:44	199	19.76	12.229	8/29/2005 17:46	261	19.75	12.679
8/29/2005 16:45	200	19.76	12.235	8/29/2005 17:47	262	19.75	12.685
8/29/2005 16:46	201	19.76	12.241	8/29/2005 17:48	263	19.75	12.692
8/29/2005 16:47	202	19.76	12.247	8/29/2005 17:49	264	19.76	12.699
8/29/2005 16:48	203	19.76	12.253	8/29/2005 17:50	265	19.76	12.705
8/29/2005 16:49	204	19.76	12.26	8/29/2005 17:51	266	19.75	12.712
8/29/2005 16:50	205	19.76	12.264	8/29/2005 17:52	267	19.75	12.72
8/29/2005 16:51	206	19.76	12.27	8/29/2005 17:53	268	19.75	12.728
8/29/2005 16:52	207	19.76	12.278	8/29/2005 17:54	269	19.75	12.734
8/29/2005 16:53	208	19.76	12.284	8/29/2005 17:55	270	19.75	12.742
8/29/2005 16:54	209	19.75	12.292	8/29/2005 17:56	271	19.75	12.747
8/29/2005 16:55	210	19.76	12.298	8/29/2005 17:57	272	19.76	12.756
8/29/2005 16:56	211	19.76	12.304	8/29/2005 17:58	273	19.75	12.761
8/29/2005 16:57	212	19.76	12.312	8/29/2005 17:59	274	19.75	12.769
8/29/2005 16:58	213	19.76	12.317	8/29/2005 18:00	275	19.76	12.777
8/29/2005 16:59	214	19.76	12.325	8/29/2005 18:01	276	19.76	12.781
8/29/2005 17:00	215	19.76	12.331	8/29/2005 18:02	277	19.76	12.789
8/29/2005 17:01	216	19.76	12.341	8/29/2005 18:03	278	19.76	12.797
8/29/2005 17:02	217	19.76	12.347	8/29/2005 18:04	279	19.75	12.804
8/29/2005 17:03	218	19.76	12.355	8/29/2005 18:05	280	19.75	12.81
8/29/2005 17:04	219	19.76	12.363	8/29/2005 18:06	281	19.75	12.816
8/29/2005 17:05	220	19.76	12.371	8/29/2005 18:07	282	19.75	12.822
8/29/2005 17:06	221	19.76	12.376	8/29/2005 18:08	283	19.75	12.83
8/29/2005 17:07	222	19.76	12.384	8/29/2005 18:09	284	19.75	12.838
8/29/2005 17:08	223	19.76	12.392	8/29/2005 18:10	285	19.75	12.844
8/29/2005 17:09	224	19.76	12.4	8/29/2005 18:11	286	19.75	12.852
8/29/2005 17:10	225	19.75	12.405	8/29/2005 18:12	287	19.75	12.857
8/29/2005 17:11	226	19.76	12.416	8/29/2005 18:13	288	19.76	12.864
8/29/2005 17:12	227	19.75	12.421	8/29/2005 18:14	289	19.76	12.872



8/29/2005 18:15	290	19.75	12.877	8/29/2005 19:17	352	19.75	13.506
8/29/2005 18:16	291	19.75	12.883	8/29/2005 19:18	353	19.75	13.518
8/29/2005 18:17	292	19.76	12.891	8/29/2005 19:19	354	19.75	13.53
8/29/2005 18:18	293	19.76	12.899	8/29/2005 19:20	355	19.75	13.539
8/29/2005 18:19	294	19.75	12.905	8/29/2005 19:21	356	19.75	13.551
8/29/2005 18:20	295	19.76	12.913	8/29/2005 19:22	357	19.75	13.563
8/29/2005 18:21	296	19.76	12.921	8/29/2005 19:23	358	19.75	13.573
8/29/2005 18:22	297	19.75	12.928	8/29/2005 19:24	359	19.75	13.587
8/29/2005 18:23	298	19.76	12.937	8/29/2005 19:25	360	19.75	13.596
8/29/2005 18:24	299	19.75	12.946	8/29/2005 19:26	361	19.75	13.606
8/29/2005 18:25	300	19.75	12.954	8/29/2005 19:27	362	19.75	13.618
8/29/2005 18:26	301	19.75	12.96	8/29/2005 19:28	363	19.75	13.628
8/29/2005 18:27	302	19.76	12.968	8/29/2005 19:29	364	19.75	13.64
8/29/2005 18:28	303	19.76	12.976	8/29/2005 19:30	365	19.75	13.65
8/29/2005 18:29	304	19.76	12.984	8/29/2005 19:31	366	19.75	13.657
8/29/2005 18:30	305	19.76	12.992	8/29/2005 19:32	367	19.75	13.667
8/29/2005 18:31	306	19.75	12.999	8/29/2005 19:33	368	19.75	13.677
8/29/2005 18:32	307	19.75	13.007	8/29/2005 19:34	369	19.75	13.687
8/29/2005 18:33	308	19.76	13.017	8/29/2005 19:35	370	19.75	13.697
8/29/2005 18:34	309	19.75	13.025	8/29/2005 19:36	371	19.75	13.705
8/29/2005 18:35	310	19.76	13.035	8/29/2005 19:37	372	19.75	13.714
8/29/2005 18:36	311	19.75	13.044	8/29/2005 19:38	373	19.75	13.724
8/29/2005 18:37	312	19.76	13.054	8/29/2005 19:39	374	19.75	13.734
8/29/2005 18:38	313	19.75	13.062	8/29/2005 19:40	375	19.75	13.744
8/29/2005 18:39	314	19.75	13.072	8/29/2005 19:41	376	19.75	13.754
8/29/2005 18:40	315	19.76	13.084	8/29/2005 19:42	377	19.75	13.764
8/29/2005 18:41	316	19.75	13.091	8/29/2005 19:43	378	19.75	13.773
8/29/2005 18:42	317	19.75	13.101	8/29/2005 19:44	379	19.75	13.781
8/29/2005 18:43	318	19.75	13.111	8/29/2005 19:45	380	19.75	13.793
8/29/2005 18:44	319	19.75	13.123	8/29/2005 19:46	381	19.75	13.801
8/29/2005 18:45	320	19.75	13.131	8/29/2005 19:47	382	19.75	13.809
8/29/2005 18:46	321	19.75	13.142	8/29/2005 19:48	383	19.75	13.819
8/29/2005 18:47	322	19.75	13.152	8/29/2005 19:49	384	19.75	13.828
8/29/2005 18:48	323	19.75	13.164	8/29/2005 19:50	385	19.75	13.838
8/29/2005 18:49	324	19.75	13.174	8/29/2005 19:51	386	19.75	13.846
8/29/2005 18:50	325	19.76	13.186	8/29/2005 19:52	387	19.75	13.858
8/29/2005 18:51	326	19.75	13.196	8/29/2005 19:53	388	19.75	13.868
8/29/2005 18:52	327	19.75	13.207	8/29/2005 19:54	389	19.75	13.876
8/29/2005 18:53	328	19.75	13.219	8/29/2005 19:55	390	19.75	13.885
8/29/2005 18:54	329	19.75	13.231	8/29/2005 19:56	391	19.75	13.895
8/29/2005 18:55	330	19.75	13.243	8/29/2005 19:57	392	19.75	13.905
8/29/2005 18:56	331	19.75	13.254	8/29/2005 19:58	393	19.75	13.915
8/29/2005 18:57	332	19.75	13.266	8/29/2005 19:59	394	19.75	13.923
8/29/2005 18:58	333	19.75	13.278	8/29/2005 20:00	395	19.75	13.933
8/29/2005 18:59	334	19.75	13.29	8/29/2005 20:01	396	19.75	13.942
8/29/2005 19:00	335	19.75	13.304	8/29/2005 20:02	397	19.75	13.95
8/29/2005 19:01	336	19.75	13.315	8/29/2005 20:03	398	19.75	13.962
8/29/2005 19:02	337	19.75	13.329	8/29/2005 20:04	399	19.75	13.972
8/29/2005 19:03	338	19.75	13.341	8/29/2005 20:05	400	19.75	13.982
8/29/2005 19:04	339	19.75	13.353	8/29/2005 20:06	401	19.75	13.992
8/29/2005 19:05	340	19.75	13.365	8/29/2005 20:07	402	19.75	14.001
8/29/2005 19:06	341	19.75	13.376	8/29/2005 20:08	403	19.75	14.011
8/29/2005 19:07	342	19.75	13.388	8/29/2005 20:09	404	19.75	14.019
8/29/2005 19:08	343	19.75	13.4	8/29/2005 20:10	405	19.75	14.029
8/29/2005 19:09	344	19.75	13.412	8/29/2005 20:11	406	19.75	14.039
8/29/2005 19:10	345	19.75	13.423	8/29/2005 20:12	407	19.75	14.045
8/29/2005 19:11	346	19.75	13.435	8/29/2005 20:13	408	19.75	14.052
8/29/2005 19:12	347	19.75	13.449	8/29/2005 20:14	409	19.75	14.062
8/29/2005 19:13	348	19.75	13.461	8/29/2005 20:15	410	19.75	14.072
8/29/2005 19:14	349	19.76	13.473	8/29/2005 20:16	411	19.75	14.082
8/29/2005 19:15	350	19.75	13.482	8/29/2005 20:17	412	19.75	14.092
8/29/2005 19:16	351	19.75	13.496	8/29/2005 20:18	413	19.75	14.098

8/29/2005 20:19	414	19.75	14.107	8/29/2005 21:21	476	19.75	14.573
8/29/2005 20:20	415	19.75	14.115	8/29/2005 21:22	477	19.75	14.581
8/29/2005 20:21	416	19.75	14.123	8/29/2005 21:23	478	19.75	14.587
8/29/2005 20:22	417	19.75	14.133	8/29/2005 21:24	479	19.75	14.593
8/29/2005 20:23	418	19.75	14.141	8/29/2005 21:25	480	19.75	14.599
8/29/2005 20:24	419	19.75	14.151	8/29/2005 21:26	481	19.75	14.607
8/29/2005 20:25	420	19.75	14.159	8/29/2005 21:27	482	19.75	14.613
8/29/2005 20:26	421	19.75	14.166	8/29/2005 21:28	483	19.75	14.621
8/29/2005 20:27	422	19.75	14.176	8/29/2005 21:29	484	19.75	14.626
8/29/2005 20:28	423	19.75	14.184	8/29/2005 21:30	485	19.75	14.632
8/29/2005 20:29	424	19.75	14.192	8/29/2005 21:31	486	19.75	14.638
8/29/2005 20:30	425	19.75	14.202	8/29/2005 21:32	487	19.75	14.644
8/29/2005 20:31	426	19.75	14.208	8/29/2005 21:33	488	19.75	14.652
8/29/2005 20:32	427	19.75	14.218	8/29/2005 21:34	489	19.75	14.658
8/29/2005 20:33	428	19.75	14.225	8/29/2005 21:35	490	19.75	14.664
8/29/2005 20:34	429	19.75	14.233	8/29/2005 21:36	491	19.75	14.672
8/29/2005 20:35	430	19.75	14.243	8/29/2005 21:37	492	19.75	14.678
8/29/2005 20:36	431	19.75	14.251	8/29/2005 21:38	493	19.75	14.683
8/29/2005 20:37	432	19.75	14.259	8/29/2005 21:39	494	19.75	14.689
8/29/2005 20:38	433	19.75	14.267	8/29/2005 21:40	495	19.75	14.693
8/29/2005 20:39	434	19.75	14.275	8/29/2005 21:41	496	19.75	14.699
8/29/2005 20:40	435	19.75	14.284	8/29/2005 21:42	497	19.75	14.705
8/29/2005 20:41	436	19.75	14.29	8/29/2005 21:43	498	19.75	14.713
8/29/2005 20:42	437	19.75	14.298	8/29/2005 21:44	499	19.75	14.719
8/29/2005 20:43	438	19.75	14.306	8/29/2005 21:45	500	19.75	14.725
8/29/2005 20:44	439	19.75	14.314	8/29/2005 21:46	501	19.75	14.731
8/29/2005 20:45	440	19.75	14.318	8/29/2005 21:47	502	19.75	14.737
8/29/2005 20:46	441	19.75	14.326	8/29/2005 21:48	503	19.75	14.742
8/29/2005 20:47	442	19.75	14.336	8/29/2005 21:49	504	19.75	14.748
8/29/2005 20:48	443	19.75	14.343	8/29/2005 21:50	505	19.75	14.756
8/29/2005 20:49	444	19.75	14.351	8/29/2005 21:51	506	19.75	14.762
8/29/2005 20:50	445	19.75	14.357	8/29/2005 21:52	507	19.75	14.768
8/29/2005 20:51	446	19.75	14.365	8/29/2005 21:53	508	19.75	14.774
8/29/2005 20:52	447	19.75	14.371	8/29/2005 21:54	509	19.75	14.78
8/29/2005 20:53	448	19.75	14.379	8/29/2005 21:55	510	19.75	14.786
8/29/2005 20:54	449	19.75	14.387	8/29/2005 21:56	511	19.75	14.792
8/29/2005 20:55	450	19.75	14.394	8/29/2005 21:57	512	19.75	14.797
8/29/2005 20:56	451	19.75	14.402	8/29/2005 21:58	513	19.75	14.803
8/29/2005 20:57	452	19.75	14.41	8/29/2005 21:59	514	19.75	14.809
8/29/2005 20:58	453	19.75	14.418	8/29/2005 22:00	515	19.75	14.815
8/29/2005 20:59	454	19.75	14.424	8/29/2005 22:01	516	19.75	14.821
8/29/2005 21:00	455	19.75	14.432	8/29/2005 22:02	517	19.75	14.825
8/29/2005 21:01	456	19.75	14.438	8/29/2005 22:03	518	19.75	14.833
8/29/2005 21:02	457	19.75	14.446	8/29/2005 22:04	519	19.75	14.839
8/29/2005 21:03	458	19.75	14.451	8/29/2005 22:05	520	19.75	14.845
8/29/2005 21:04	459	19.75	14.459	8/29/2005 22:06	521	19.75	14.851
8/29/2005 21:05	460	19.75	14.465	8/29/2005 22:07	522	19.75	14.856
8/29/2005 21:06	461	19.75	14.473	8/29/2005 22:08	523	19.75	14.862
8/29/2005 21:07	462	19.75	14.479	8/29/2005 22:09	524	19.75	14.868
8/29/2005 21:08	463	19.75	14.487	8/29/2005 22:10	525	19.75	14.874
8/29/2005 21:09	464	19.75	14.493	8/29/2005 22:11	526	19.75	14.88
8/29/2005 21:10	465	19.75	14.501	8/29/2005 22:12	527	19.75	14.886
8/29/2005 21:11	466	19.75	14.508	8/29/2005 22:13	528	19.75	14.892
8/29/2005 21:12	467	19.75	14.514	8/29/2005 22:14	529	19.75	14.898
8/29/2005 21:13	468	19.75	14.522	8/29/2005 22:15	530	19.75	14.902
8/29/2005 21:14	469	19.75	14.53	8/29/2005 22:16	531	19.75	14.91
8/29/2005 21:15	470	19.75	14.538	8/29/2005 22:17	532	19.75	14.913
8/29/2005 21:16	471	19.75	14.546	8/29/2005 22:18	533	19.75	14.921
8/29/2005 21:17	472	19.75	14.55	8/29/2005 22:19	534	19.75	14.929
8/29/2005 21:18	473	19.75	14.556	8/29/2005 22:20	535	19.75	14.935
8/29/2005 21:19	474	19.75	14.56	8/29/2005 22:21	536	19.75	14.941
8/29/2005 21:20	475	19.75	14.565	8/29/2005 22:22	537	19.75	14.945

8/29/2005 22:23	538	19.75	14.951	8/29/2005 23:25	600	19.75	15.297
8/29/2005 22:24	539	19.75	14.957	8/29/2005 23:26	601	19.75	15.303
8/29/2005 22:25	540	19.75	14.963	8/29/2005 23:27	602	19.75	15.307
8/29/2005 22:26	541	19.75	14.97	8/29/2005 23:28	603	19.75	15.313
8/29/2005 22:27	542	19.75	14.974	8/29/2005 23:29	604	19.75	15.318
8/29/2005 22:28	543	19.75	14.982	8/29/2005 23:30	605	19.75	15.324
8/29/2005 22:29	544	19.75	14.988	8/29/2005 23:31	606	19.75	15.328
8/29/2005 22:30	545	19.75	14.994	8/29/2005 23:32	607	19.75	15.334
8/29/2005 22:31	546	19.75	15	8/29/2005 23:33	608	19.75	15.338
8/29/2005 22:32	547	19.75	15.004	8/29/2005 23:34	609	19.75	15.344
8/29/2005 22:33	548	19.75	15.01	8/29/2005 23:35	610	19.75	15.348
8/29/2005 22:34	549	19.75	15.016	8/29/2005 23:36	611	19.75	15.352
8/29/2005 22:35	550	19.75	15.022	8/29/2005 23:37	612	19.75	15.358
8/29/2005 22:36	551	19.75	15.029	8/29/2005 23:38	613	19.75	15.362
8/29/2005 22:37	552	19.75	15.035	8/29/2005 23:39	614	19.75	15.368
8/29/2005 22:38	553	19.75	15.041	8/29/2005 23:40	615	19.75	15.373
8/29/2005 22:39	554	19.75	15.047	8/29/2005 23:41	616	19.75	15.377
8/29/2005 22:40	555	19.75	15.053	8/29/2005 23:42	617	19.75	15.381
8/29/2005 22:41	556	19.75	15.059	8/29/2005 23:43	618	19.75	15.387
8/29/2005 22:42	557	19.75	15.065	8/29/2005 23:44	619	19.75	15.391
8/29/2005 22:43	558	19.75	15.071	8/29/2005 23:45	620	19.75	15.397
8/29/2005 22:44	559	19.75	15.079	8/29/2005 23:46	621	19.75	15.401
8/29/2005 22:45	560	19.75	15.083	8/29/2005 23:47	622	19.75	15.407
8/29/2005 22:46	561	19.75	15.088	8/29/2005 23:48	623	19.75	15.413
8/29/2005 22:47	562	19.75	15.094	8/29/2005 23:49	624	19.75	15.417
8/29/2005 22:48	563	19.75	15.098	8/29/2005 23:50	625	19.75	15.421
8/29/2005 22:49	564	19.75	15.104	8/29/2005 23:51	626	19.75	15.427
8/29/2005 22:50	565	19.75	15.11	8/29/2005 23:52	627	19.75	15.43
8/29/2005 22:51	566	19.75	15.116	8/29/2005 23:53	628	19.75	15.436
8/29/2005 22:52	567	19.75	15.122	8/29/2005 23:54	629	19.75	15.44
8/29/2005 22:53	568	19.75	15.13	8/29/2005 23:55	630	19.75	15.446
8/29/2005 22:54	569	19.75	15.134	8/29/2005 23:56	631	19.75	15.45
8/29/2005 22:55	570	19.75	15.14	8/29/2005 23:57	632	19.75	15.454
8/29/2005 22:56	571	19.75	15.145	8/29/2005 23:58	633	19.75	15.46
8/29/2005 22:57	572	19.75	15.149	8/29/2005 23:59	634	19.75	15.464
8/29/2005 22:58	573	19.75	15.153	8/30/2005 0:00	635	19.75	15.468
8/29/2005 22:59	574	19.75	15.157	8/30/2005 0:01	636	19.75	15.472
8/29/2005 23:00	575	19.75	15.163	8/30/2005 0:02	637	19.75	15.476
8/29/2005 23:01	576	19.75	15.169	8/30/2005 0:03	638	19.75	15.484
8/29/2005 23:02	577	19.75	15.175	8/30/2005 0:04	639	19.75	15.487
8/29/2005 23:03	578	19.75	15.181	8/30/2005 0:05	640	19.75	15.493
8/29/2005 23:04	579	19.75	15.187	8/30/2005 0:06	641	19.75	15.499
8/29/2005 23:05	580	19.75	15.193	8/30/2005 0:07	642	19.75	15.503
8/29/2005 23:06	581	19.75	15.198	8/30/2005 0:08	643	19.75	15.507
8/29/2005 23:07	582	19.75	15.202	8/30/2005 0:09	644	19.75	15.511
8/29/2005 23:08	583	19.75	15.206	8/30/2005 0:10	645	19.75	15.517
8/29/2005 23:09	584	19.75	15.212	8/30/2005 0:11	646	19.75	15.521
8/29/2005 23:10	585	19.75	15.218	8/30/2005 0:12	647	19.75	15.527
8/29/2005 23:11	586	19.75	15.222	8/30/2005 0:13	648	19.75	15.531
8/29/2005 23:12	587	19.75	15.228	8/30/2005 0:14	649	19.75	15.535
8/29/2005 23:13	588	19.75	15.234	8/30/2005 0:15	650	19.75	15.539
8/29/2005 23:14	589	19.75	15.238	8/30/2005 0:16	651	19.75	15.543
8/29/2005 23:15	590	19.75	15.244	8/30/2005 0:17	652	19.75	15.548
8/29/2005 23:16	591	19.75	15.25	8/30/2005 0:18	653	19.75	15.554
8/29/2005 23:17	592	19.75	15.256	8/30/2005 0:19	654	19.75	15.558
8/29/2005 23:18	593	19.75	15.261	8/30/2005 0:20	655	19.75	15.562
8/29/2005 23:19	594	19.75	15.265	8/30/2005 0:21	656	19.75	15.568
8/29/2005 23:20	595	19.75	15.271	8/30/2005 0:22	657	19.75	15.572
8/29/2005 23:21	596	19.75	15.275	8/30/2005 0:23	658	19.75	15.578
8/29/2005 23:22	597	19.75	15.281	8/30/2005 0:24	659	19.75	15.582
8/29/2005 23:23	598	19.75	15.287	8/30/2005 0:25	660	19.75	15.586
8/29/2005 23:24	599	19.75	15.291	8/30/2005 0:26	661	19.75	15.59

8/30/2005 0:27	662	19.75	15.594	8/30/2005 1:29	724	19.75	15.849
8/30/2005 0:28	663	19.75	15.598	8/30/2005 1:30	725	19.75	15.857
8/30/2005 0:29	664	19.75	15.603	8/30/2005 1:31	726	19.75	15.863
8/30/2005 0:30	665	19.75	15.609	8/30/2005 1:32	727	19.75	15.867
8/30/2005 0:31	666	19.75	15.613	8/30/2005 1:33	728	19.75	15.867
8/30/2005 0:32	667	19.75	15.619	8/30/2005 1:34	729	19.75	15.863
8/30/2005 0:33	668	19.75	15.621	8/30/2005 1:35	730	19.75	15.867
8/30/2005 0:34	669	19.75	15.627	8/30/2005 1:36	731	19.75	15.871
8/30/2005 0:35	670	19.75	15.631	8/30/2005 1:37	732	19.75	15.875
8/30/2005 0:36	671	19.75	15.635	8/30/2005 1:38	733	19.75	15.879
8/30/2005 0:37	672	19.75	15.639	8/30/2005 1:39	734	19.75	15.883
8/30/2005 0:38	673	19.75	15.645	8/30/2005 1:40	735	19.75	15.887
8/30/2005 0:39	674	19.75	15.649	8/30/2005 1:41	736	19.75	15.891
8/30/2005 0:40	675	19.75	15.653	8/30/2005 1:42	737	19.75	15.896
8/30/2005 0:41	676	19.75	15.657	8/30/2005 1:43	738	19.75	15.9
8/30/2005 0:42	677	19.75	15.662	8/30/2005 1:44	739	19.75	15.904
8/30/2005 0:43	678	19.75	15.666	8/30/2005 1:45	740	19.75	15.908
8/30/2005 0:44	679	19.75	15.67	8/30/2005 1:46	741	19.75	15.91
8/30/2005 0:45	680	19.75	15.674	8/30/2005 1:47	742	19.75	15.916
8/30/2005 0:46	681	19.75	15.678	8/30/2005 1:48	743	19.75	15.92
8/30/2005 0:47	682	19.75	15.682	8/30/2005 1:49	744	19.75	15.922
8/30/2005 0:48	683	19.75	15.686	8/30/2005 1:50	745	19.75	15.926
8/30/2005 0:49	684	19.75	15.688	8/30/2005 1:51	746	19.75	15.93
8/30/2005 0:50	685	19.75	15.694	8/30/2005 1:52	747	19.75	15.936
8/30/2005 0:51	686	19.75	15.698	8/30/2005 1:53	748	19.75	15.938
8/30/2005 0:52	687	19.75	15.702	8/30/2005 1:54	749	19.75	15.94
8/30/2005 0:53	688	19.75	15.708	8/30/2005 1:55	750	19.75	15.944
8/30/2005 0:54	689	19.75	15.712	8/30/2005 1:56	751	19.75	15.948
8/30/2005 0:55	690	19.75	15.716	8/30/2005 1:57	752	19.75	15.951
8/30/2005 0:56	691	19.75	15.719	8/30/2005 1:58	753	19.75	15.955
8/30/2005 0:57	692	19.75	15.725	8/30/2005 1:59	754	19.75	15.959
8/30/2005 0:58	693	19.75	15.727	8/30/2005 2:00	755	19.75	15.963
8/30/2005 0:59	694	19.75	15.733	8/30/2005 2:01	756	19.75	15.967
8/30/2005 1:00	695	19.75	15.735	8/30/2005 2:02	757	19.75	15.971
8/30/2005 1:01	696	19.75	15.739	8/30/2005 2:03	758	19.75	15.975
8/30/2005 1:02	697	19.75	15.745	8/30/2005 2:04	759	19.75	15.979
8/30/2005 1:03	698	19.75	15.749	8/30/2005 2:05	760	19.75	15.983
8/30/2005 1:04	699	19.75	15.753	8/30/2005 2:06	761	19.75	15.985
8/30/2005 1:05	700	19.75	15.757	8/30/2005 2:07	762	19.75	15.989
8/30/2005 1:06	701	19.75	15.761	8/30/2005 2:08	763	19.75	15.993
8/30/2005 1:07	702	19.75	15.765	8/30/2005 2:09	764	19.75	15.997
8/30/2005 1:08	703	19.75	15.769	8/30/2005 2:10	765	19.75	15.999
8/30/2005 1:09	704	19.75	15.773	8/30/2005 2:11	766	19.75	16.003
8/30/2005 1:10	705	19.75	15.777	8/30/2005 2:12	767	19.75	16.007
8/30/2005 1:11	706	19.75	15.78	8/30/2005 2:13	768	19.75	16.01
8/30/2005 1:12	707	19.75	15.782	8/30/2005 2:14	769	19.75	16.014
8/30/2005 1:13	708	19.75	15.788	8/30/2005 2:15	770	19.75	16.016
8/30/2005 1:14	709	19.75	15.792	8/30/2005 2:16	771	19.75	16.02
8/30/2005 1:15	710	19.75	15.794	8/30/2005 2:17	772	19.75	16.024
8/30/2005 1:16	711	19.75	15.798	8/30/2005 2:18	773	19.75	16.026
8/30/2005 1:17	712	19.75	15.802	8/30/2005 2:19	774	19.75	16.03
8/30/2005 1:18	713	19.75	15.806	8/30/2005 2:20	775	19.75	16.034
8/30/2005 1:19	714	19.75	15.81	8/30/2005 2:21	776	19.75	16.038
8/30/2005 1:20	715	19.75	15.814	8/30/2005 2:22	777	19.75	16.04
8/30/2005 1:21	716	19.75	15.818	8/30/2005 2:23	778	19.75	16.044
8/30/2005 1:22	717	19.75	15.822	8/30/2005 2:24	779	19.75	16.048
8/30/2005 1:23	718	19.75	15.826	8/30/2005 2:25	780	19.75	16.052
8/30/2005 1:24	719	19.75	15.83	8/30/2005 2:26	781	19.75	16.054
8/30/2005 1:25	720	19.75	15.834	8/30/2005 2:27	782	19.75	16.058
8/30/2005 1:26	721	19.75	15.837	8/30/2005 2:28	783	19.75	16.062
8/30/2005 1:27	722	19.75	15.841	8/30/2005 2:29	784	19.75	16.064
8/30/2005 1:28	723	19.75	15.845	8/30/2005 2:30	785	19.75	16.067

8/30/2005 2:31	786	19.75	16.071	8/30/2005 3:33	848	19.75	16.262
8/30/2005 2:32	787	19.75	16.077	8/30/2005 3:34	849	19.75	16.266
8/30/2005 2:33	788	19.75	16.081	8/30/2005 3:35	850	19.75	16.268
8/30/2005 2:34	789	19.75	16.083	8/30/2005 3:36	851	19.75	16.272
8/30/2005 2:35	790	19.75	16.085	8/30/2005 3:37	852	19.75	16.274
8/30/2005 2:36	791	19.75	16.089	8/30/2005 3:38	853	19.75	16.278
8/30/2005 2:37	792	19.75	16.091	8/30/2005 3:39	854	19.75	16.28
8/30/2005 2:38	793	19.75	16.095	8/30/2005 3:40	855	19.75	16.284
8/30/2005 2:39	794	19.75	16.099	8/30/2005 3:41	856	19.75	16.286
8/30/2005 2:40	795	19.75	16.103	8/30/2005 3:42	857	19.75	16.288
8/30/2005 2:41	796	19.75	16.107	8/30/2005 3:43	858	19.75	16.29
8/30/2005 2:42	797	19.75	16.109	8/30/2005 3:44	859	19.75	16.294
8/30/2005 2:43	798	19.75	16.111	8/30/2005 3:45	860	19.75	16.296
8/30/2005 2:44	799	19.75	16.115	8/30/2005 3:46	861	19.75	16.3
8/30/2005 2:45	800	19.75	16.117	8/30/2005 3:47	862	19.75	16.301
8/30/2005 2:46	801	19.75	16.123	8/30/2005 3:48	863	19.75	16.305
8/30/2005 2:47	802	19.75	16.125	8/30/2005 3:49	864	19.75	16.307
8/30/2005 2:48	803	19.75	16.128	8/30/2005 3:50	865	19.75	16.309
8/30/2005 2:49	804	19.75	16.13	8/30/2005 3:51	866	19.75	16.313
8/30/2005 2:50	805	19.75	16.132	8/30/2005 3:52	867	19.75	16.317
8/30/2005 2:51	806	19.75	16.138	8/30/2005 3:53	868	19.75	16.319
8/30/2005 2:52	807	19.75	16.14	8/30/2005 3:54	869	19.75	16.323
8/30/2005 2:53	808	19.75	16.144	8/30/2005 3:55	870	19.75	16.325
8/30/2005 2:54	809	19.75	16.146	8/30/2005 3:56	871	19.75	16.329
8/30/2005 2:55	810	19.75	16.15	8/30/2005 3:57	872	19.75	16.331
8/30/2005 2:56	811	19.75	16.154	8/30/2005 3:58	873	19.75	16.333
8/30/2005 2:57	812	19.75	16.158	8/30/2005 3:59	874	19.75	16.335
8/30/2005 2:58	813	19.75	16.16	8/30/2005 4:00	875	19.75	16.337
8/30/2005 2:59	814	19.75	16.164	8/30/2005 4:01	876	19.75	16.339
8/30/2005 3:00	815	19.75	16.166	8/30/2005 4:02	877	19.75	16.341
8/30/2005 3:01	816	19.75	16.168	8/30/2005 4:03	878	19.75	16.345
8/30/2005 3:02	817	19.75	16.172	8/30/2005 4:04	879	19.75	16.347
8/30/2005 3:03	818	19.75	16.176	8/30/2005 4:05	880	19.75	16.351
8/30/2005 3:04	819	19.75	16.178	8/30/2005 4:06	881	19.75	16.353
8/30/2005 3:05	820	19.75	16.182	8/30/2005 4:07	882	19.75	16.358
8/30/2005 3:06	821	19.75	16.183	8/30/2005 4:08	883	19.75	16.36
8/30/2005 3:07	822	19.75	16.187	8/30/2005 4:09	884	19.75	16.364
8/30/2005 3:08	823	19.75	16.189	8/30/2005 4:10	885	19.75	16.364
8/30/2005 3:09	824	19.75	16.193	8/30/2005 4:11	886	19.75	16.366
8/30/2005 3:10	825	19.75	16.195	8/30/2005 4:12	887	19.75	16.368
8/30/2005 3:11	826	19.75	16.199	8/30/2005 4:13	888	19.75	16.372
8/30/2005 3:12	827	19.75	16.203	8/30/2005 4:14	889	19.75	16.374
8/30/2005 3:13	828	19.75	16.207	8/30/2005 4:15	890	19.75	16.378
8/30/2005 3:14	829	19.75	16.209	8/30/2005 4:16	891	19.75	16.378
8/30/2005 3:15	830	19.75	16.211	8/30/2005 4:17	892	19.75	16.382
8/30/2005 3:16	831	19.75	16.215	8/30/2005 4:18	893	19.75	16.386
8/30/2005 3:17	832	19.75	16.217	8/30/2005 4:19	894	19.75	16.39
8/30/2005 3:18	833	19.75	16.219	8/30/2005 4:20	895	19.75	16.392
8/30/2005 3:19	834	19.75	16.223	8/30/2005 4:21	896	19.75	16.396
8/30/2005 3:20	835	19.75	16.225	8/30/2005 4:22	897	19.75	16.398
8/30/2005 3:21	836	19.75	16.229	8/30/2005 4:23	898	19.75	16.398
8/30/2005 3:22	837	19.75	16.231	8/30/2005 4:24	899	19.75	16.402
8/30/2005 3:23	838	19.75	16.235	8/30/2005 4:25	900	19.75	16.404
8/30/2005 3:24	839	19.75	16.239	8/30/2005 4:26	901	19.75	16.408
8/30/2005 3:25	840	19.75	16.241	8/30/2005 4:27	902	19.75	16.412
8/30/2005 3:26	841	19.75	16.244	8/30/2005 4:28	903	19.75	16.414
8/30/2005 3:27	842	19.75	16.244	8/30/2005 4:29	904	19.75	16.416
8/30/2005 3:28	843	19.75	16.248	8/30/2005 4:30	905	19.75	16.417
8/30/2005 3:29	844	19.75	16.25	8/30/2005 4:31	906	19.75	16.419
8/30/2005 3:30	845	19.75	16.254	8/30/2005 4:32	907	19.75	16.423
8/30/2005 3:31	846	19.75	16.258	8/30/2005 4:33	908	19.75	16.425
8/30/2005 3:32	847	19.75	16.26	8/30/2005 4:34	909	19.75	16.429

8/30/2005 4:35	910	19.75	16.431	8/30/2005 5:37	972	19.75	16.579
8/30/2005 4:36	911	19.75	16.433	8/30/2005 5:38	973	19.75	16.583
8/30/2005 4:37	912	19.75	16.437	8/30/2005 5:39	974	19.75	16.585
8/30/2005 4:38	913	19.75	16.439	8/30/2005 5:40	975	19.75	16.589
8/30/2005 4:39	914	19.75	16.441	8/30/2005 5:41	976	19.75	16.591
8/30/2005 4:40	915	19.75	16.443	8/30/2005 5:42	977	19.75	16.592
8/30/2005 4:41	916	19.75	16.445	8/30/2005 5:43	978	19.75	16.594
8/30/2005 4:42	917	19.75	16.447	8/30/2005 5:44	979	19.75	16.596
8/30/2005 4:43	918	19.75	16.451	8/30/2005 5:45	980	19.75	16.598
8/30/2005 4:44	919	19.75	16.453	8/30/2005 5:46	981	19.75	16.6
8/30/2005 4:45	920	19.75	16.453	8/30/2005 5:47	982	19.75	16.602
8/30/2005 4:46	921	19.75	16.459	8/30/2005 5:48	983	19.75	16.606
8/30/2005 4:47	922	19.75	16.461	8/30/2005 5:49	984	19.75	16.608
8/30/2005 4:48	923	19.75	16.463	8/30/2005 5:50	985	19.75	16.61
8/30/2005 4:49	924	19.75	16.465	8/30/2005 5:51	986	19.75	16.612
8/30/2005 4:50	925	19.75	16.467	8/30/2005 5:52	987	19.75	16.618
8/30/2005 4:51	926	19.75	16.469	8/30/2005 5:53	988	19.75	16.618
8/30/2005 4:52	927	19.75	16.473	8/30/2005 5:54	989	19.75	16.62
8/30/2005 4:53	928	19.75	16.475	8/30/2005 5:55	990	19.75	16.622
8/30/2005 4:54	929	19.75	16.476	8/30/2005 5:56	991	19.75	16.624
8/30/2005 4:55	930	19.75	16.478	8/30/2005 5:57	992	19.75	16.626
8/30/2005 4:56	931	19.75	16.482	8/30/2005 5:58	993	19.75	16.63
8/30/2005 4:57	932	19.75	16.484	8/30/2005 5:59	994	19.75	16.632
8/30/2005 4:58	933	19.75	16.486	8/30/2005 6:00	995	19.75	16.632
8/30/2005 4:59	934	19.75	16.49	8/30/2005 6:01	996	19.75	16.636
8/30/2005 5:00	935	19.75	16.492	8/30/2005 6:02	997	19.75	16.638
8/30/2005 5:01	936	19.75	16.494	8/30/2005 6:03	998	19.75	16.638
8/30/2005 5:02	937	19.75	16.496	8/30/2005 6:04	999	19.75	16.642
8/30/2005 5:03	938	19.75	16.5	8/30/2005 6:05	1000	19.75	16.644
8/30/2005 5:04	939	19.75	16.502	8/30/2005 6:06	1001	19.75	16.646
8/30/2005 5:05	940	19.75	16.504	8/30/2005 6:07	1002	19.75	16.65
8/30/2005 5:06	941	19.75	16.506	8/30/2005 6:08	1003	19.75	16.651
8/30/2005 5:07	942	19.75	16.51	8/30/2005 6:09	1004	19.75	16.653
8/30/2005 5:08	943	19.75	16.512	8/30/2005 6:10	1005	19.75	16.655
8/30/2005 5:09	944	19.75	16.514	8/30/2005 6:11	1006	19.75	16.657
8/30/2005 5:10	945	19.75	16.516	8/30/2005 6:12	1007	19.75	16.657
8/30/2005 5:11	946	19.75	16.52	8/30/2005 6:13	1008	19.75	16.659
8/30/2005 5:12	947	19.75	16.522	8/30/2005 6:14	1009	19.75	16.663
8/30/2005 5:13	948	19.75	16.524	8/30/2005 6:15	1010	19.75	16.665
8/30/2005 5:14	949	19.75	16.526	8/30/2005 6:16	1011	19.75	16.667
8/30/2005 5:15	950	19.75	16.53	8/30/2005 6:17	1012	19.75	16.669
8/30/2005 5:16	951	19.75	16.533	8/30/2005 6:18	1013	19.75	16.671
8/30/2005 5:17	952	19.75	16.533	8/30/2005 6:19	1014	19.75	16.675
8/30/2005 5:18	953	19.75	16.537	8/30/2005 6:20	1015	19.75	16.677
8/30/2005 5:19	954	19.75	16.539	8/30/2005 6:21	1016	19.75	16.677
8/30/2005 5:20	955	19.75	16.541	8/30/2005 6:22	1017	19.75	16.681
8/30/2005 5:21	956	19.75	16.543	8/30/2005 6:23	1018	19.75	16.681
8/30/2005 5:22	957	19.75	16.543	8/30/2005 6:24	1019	19.75	16.685
8/30/2005 5:23	958	19.75	16.547	8/30/2005 6:25	1020	19.75	16.687
8/30/2005 5:24	959	19.75	16.549	8/30/2005 6:26	1021	19.75	16.689
8/30/2005 5:25	960	19.75	16.551	8/30/2005 6:27	1022	19.75	16.693
8/30/2005 5:26	961	19.75	16.555	8/30/2005 6:28	1023	19.75	16.695
8/30/2005 5:27	962	19.75	16.557	8/30/2005 6:29	1024	19.75	16.697
8/30/2005 5:28	963	19.75	16.559	8/30/2005 6:30	1025	19.75	16.699
8/30/2005 5:29	964	19.75	16.561	8/30/2005 6:31	1026	19.75	16.701
8/30/2005 5:30	965	19.75	16.565	8/30/2005 6:32	1027	19.75	16.703
8/30/2005 5:31	966	19.75	16.567	8/30/2005 6:33	1028	19.75	16.705
8/30/2005 5:32	967	19.75	16.569	8/30/2005 6:34	1029	19.75	16.707
8/30/2005 5:33	968	19.75	16.571	8/30/2005 6:35	1030	19.75	16.708
8/30/2005 5:34	969	19.75	16.573	8/30/2005 6:36	1031	19.75	16.712
8/30/2005 5:35	970	19.75	16.577	8/30/2005 6:37	1032	19.75	16.714
8/30/2005 5:36	971	19.75	16.579	8/30/2005 6:38	1033	19.75	16.716

8/30/2005 6:39	1034	19.75	16.718	8/30/2005 7:41	1096	19.75	16.844
8/30/2005 6:40	1035	19.75	16.718	8/30/2005 7:42	1097	19.75	16.844
8/30/2005 6:41	1036	19.75	16.72	8/30/2005 7:43	1098	19.75	16.848
8/30/2005 6:42	1037	19.75	16.722	8/30/2005 7:44	1099	19.75	16.848
8/30/2005 6:43	1038	19.75	16.726	8/30/2005 7:45	1100	19.75	16.852
8/30/2005 6:44	1039	19.75	16.728	8/30/2005 7:46	1101	19.75	16.854
8/30/2005 6:45	1040	19.75	16.73	8/30/2005 7:47	1102	19.75	16.856
8/30/2005 6:46	1041	19.75	16.734	8/30/2005 7:48	1103	19.75	16.856
8/30/2005 6:47	1042	19.75	16.736	8/30/2005 7:49	1104	19.75	16.858
8/30/2005 6:48	1043	19.75	16.736	8/30/2005 7:50	1105	19.75	16.86
8/30/2005 6:49	1044	19.75	16.74	8/30/2005 7:51	1106	19.75	16.862
8/30/2005 6:50	1045	19.75	16.742	8/30/2005 7:52	1107	19.75	16.864
8/30/2005 6:51	1046	19.75	16.744	8/30/2005 7:53	1108	19.75	16.866
8/30/2005 6:52	1047	19.75	16.744	8/30/2005 7:54	1109	19.75	16.868
8/30/2005 6:53	1048	19.75	16.748	8/30/2005 7:55	1110	19.75	16.868
8/30/2005 6:54	1049	19.75	16.75	8/30/2005 7:56	1111	19.75	16.872
8/30/2005 6:55	1050	19.75	16.752	8/30/2005 7:57	1112	19.75	16.876
8/30/2005 6:56	1051	19.75	16.754	8/30/2005 7:58	1113	19.75	16.876
8/30/2005 6:57	1052	19.75	16.754	8/30/2005 7:59	1114	19.75	16.878
8/30/2005 6:58	1053	19.75	16.756	8/30/2005 8:00	1115	19.75	16.88
8/30/2005 6:59	1054	19.75	16.758	8/30/2005 8:01	1116	19.75	16.882
8/30/2005 7:00	1055	19.75	16.762	8/30/2005 8:02	1117	19.75	16.882
8/30/2005 7:01	1056	19.75	16.762	8/30/2005 8:03	1118	19.75	16.884
8/30/2005 7:02	1057	19.75	16.766	8/30/2005 8:04	1119	19.75	16.885
8/30/2005 7:03	1058	19.75	16.767	8/30/2005 8:05	1120	19.75	16.887
8/30/2005 7:04	1059	19.75	16.769	8/30/2005 8:06	1121	19.75	16.889
8/30/2005 7:05	1060	19.75	16.771	8/30/2005 8:07	1122	19.75	16.891
8/30/2005 7:06	1061	19.75	16.773	8/30/2005 8:08	1123	19.75	16.893
8/30/2005 7:07	1062	19.75	16.775	8/30/2005 8:09	1124	19.75	16.895
8/30/2005 7:08	1063	19.75	16.777	8/30/2005 8:10	1125	19.75	16.897
8/30/2005 7:09	1064	19.75	16.781	8/30/2005 8:11	1126	19.75	16.899
8/30/2005 7:10	1065	19.75	16.783	8/30/2005 8:12	1127	19.75	16.901
8/30/2005 7:11	1066	19.75	16.783	8/30/2005 8:13	1128	19.75	16.903
8/30/2005 7:12	1067	19.75	16.785	8/30/2005 8:14	1129	19.75	16.905
8/30/2005 7:13	1068	19.75	16.789	8/30/2005 8:15	1130	19.75	16.907
8/30/2005 7:14	1069	19.75	16.791	8/30/2005 8:16	1131	19.75	16.909
8/30/2005 7:15	1070	19.75	16.791	8/30/2005 8:17	1132	19.75	16.911
8/30/2005 7:16	1071	19.75	16.793	8/30/2005 8:18	1133	19.75	16.913
8/30/2005 7:17	1072	19.75	16.797	8/30/2005 8:19	1134	19.75	16.915
8/30/2005 7:18	1073	19.75	16.799	8/30/2005 8:20	1135	19.75	16.915
8/30/2005 7:19	1074	19.75	16.799	8/30/2005 8:21	1136	19.75	16.917
8/30/2005 7:20	1075	19.75	16.801	8/30/2005 8:22	1137	19.75	16.921
8/30/2005 7:21	1076	19.75	16.803	8/30/2005 8:23	1138	19.75	16.923
8/30/2005 7:22	1077	19.75	16.807	8/30/2005 8:24	1139	19.75	16.925
8/30/2005 7:23	1078	19.75	16.809	8/30/2005 8:25	1140	19.75	16.927
8/30/2005 7:24	1079	19.75	16.811	8/30/2005 8:26	1141	19.75	16.929
8/30/2005 7:25	1080	19.75	16.813	8/30/2005 8:27	1142	19.75	16.931
8/30/2005 7:26	1081	19.75	16.813	8/30/2005 8:28	1143	19.75	16.931
8/30/2005 7:27	1082	19.75	16.817	8/30/2005 8:29	1144	19.75	16.933
8/30/2005 7:28	1083	19.75	16.819	8/30/2005 8:30	1145	19.75	16.935
8/30/2005 7:29	1084	19.75	16.821	8/30/2005 8:31	1146	19.75	16.937
8/30/2005 7:30	1085	19.75	16.823	8/30/2005 8:32	1147	19.75	16.939
8/30/2005 7:31	1086	19.75	16.825	8/30/2005 8:33	1148	19.75	16.941
8/30/2005 7:32	1087	19.75	16.828	8/30/2005 8:34	1149	19.75	16.943
8/30/2005 7:33	1088	19.75	16.83	8/30/2005 8:35	1150	19.75	16.944
8/30/2005 7:34	1089	19.75	16.832	8/30/2005 8:36	1151	19.75	16.946
8/30/2005 7:35	1090	19.75	16.834	8/30/2005 8:37	1152	19.75	16.948
8/30/2005 7:36	1091	19.75	16.834	8/30/2005 8:38	1153	19.75	16.95
8/30/2005 7:37	1092	19.75	16.836	8/30/2005 8:39	1154	19.75	16.95
8/30/2005 7:38	1093	19.75	16.838	8/30/2005 8:40	1155	19.75	16.954
8/30/2005 7:39	1094	19.75	16.838	8/30/2005 8:41	1156	19.75	16.956
8/30/2005 7:40	1095	19.75	16.84	8/30/2005 8:42	1157	19.75	16.958

8/30/2005 8:43	1158	19.75	16.96	8/30/2005 9:45	1220	19.75	17.07
8/30/2005 8:44	1159	19.75	16.96	8/30/2005 9:46	1221	19.75	17.07
8/30/2005 8:45	1160	19.75	16.962	8/30/2005 9:47	1222	19.75	17.072
8/30/2005 8:46	1161	19.75	16.964	8/30/2005 9:48	1223	19.75	17.076
8/30/2005 8:47	1162	19.75	16.966	8/30/2005 9:49	1224	19.75	17.078
8/30/2005 8:48	1163	19.75	16.968	8/30/2005 9:50	1225	19.75	17.078
8/30/2005 8:49	1164	19.75	16.97	8/30/2005 9:51	1226	19.75	17.08
8/30/2005 8:50	1165	19.75	16.972	8/30/2005 9:52	1227	19.75	17.082
8/30/2005 8:51	1166	19.75	16.974	8/30/2005 9:53	1228	19.75	17.084
8/30/2005 8:52	1167	19.75	16.976	8/30/2005 9:54	1229	19.75	17.086
8/30/2005 8:53	1168	19.75	16.978	8/30/2005 9:55	1230	19.75	17.088
8/30/2005 8:54	1169	19.75	16.98	8/30/2005 9:56	1231	19.75	17.09
8/30/2005 8:55	1170	19.75	16.982	8/30/2005 9:57	1232	19.75	17.09
8/30/2005 8:56	1171	19.75	16.984	8/30/2005 9:58	1233	19.75	17.094
8/30/2005 8:57	1172	19.75	16.986	8/30/2005 9:59	1234	19.75	17.096
8/30/2005 8:58	1173	19.75	16.988	8/30/2005 10:00	1235	19.75	17.098
8/30/2005 8:59	1174	19.75	16.99	8/30/2005 10:01	1236	19.75	17.1
8/30/2005 9:00	1175	19.75	16.99	8/30/2005 10:02	1237	19.75	17.1
8/30/2005 9:01	1176	19.75	16.992	8/30/2005 10:03	1238	19.75	17.102
8/30/2005 9:02	1177	19.75	16.992	8/30/2005 10:04	1239	19.75	17.104
8/30/2005 9:03	1178	19.75	16.996	8/30/2005 10:05	1240	19.75	17.104
8/30/2005 9:04	1179	19.75	16.996	8/30/2005 10:06	1241	19.75	17.106
8/30/2005 9:05	1180	19.75	17	8/30/2005 10:07	1242	19.75	17.108
8/30/2005 9:06	1181	19.75	17.001	8/30/2005 10:08	1243	19.75	17.11
8/30/2005 9:07	1182	19.75	17.003	8/30/2005 10:09	1244	19.75	17.112
8/30/2005 9:08	1183	19.75	17.005	8/30/2005 10:10	1245	19.75	17.112
8/30/2005 9:09	1184	19.75	17.007	8/30/2005 10:11	1246	19.75	17.114
8/30/2005 9:10	1185	19.75	17.009	8/30/2005 10:12	1247	19.75	17.116
8/30/2005 9:11	1186	19.75	17.009	8/30/2005 10:13	1248	19.75	17.118
8/30/2005 9:12	1187	19.75	17.011	8/30/2005 10:14	1249	19.75	17.118
8/30/2005 9:13	1188	19.75	17.013	8/30/2005 10:15	1250	19.75	17.119
8/30/2005 9:14	1189	19.75	17.017	8/30/2005 10:16	1251	19.75	17.121
8/30/2005 9:15	1190	19.75	17.017	8/30/2005 10:17	1252	19.75	17.125
8/30/2005 9:16	1191	19.75	17.017	8/30/2005 10:18	1253	19.75	17.125
8/30/2005 9:17	1192	19.75	17.021	8/30/2005 10:19	1254	19.75	17.127
8/30/2005 9:18	1193	19.75	17.023	8/30/2005 10:20	1255	19.75	17.129
8/30/2005 9:19	1194	19.75	17.023	8/30/2005 10:21	1256	19.75	17.129
8/30/2005 9:20	1195	19.75	17.027	8/30/2005 10:22	1257	19.75	17.131
8/30/2005 9:21	1196	19.75	17.027	8/30/2005 10:23	1258	19.75	17.133
8/30/2005 9:22	1197	19.75	17.029	8/30/2005 10:24	1259	19.75	17.135
8/30/2005 9:23	1198	19.75	17.031	8/30/2005 10:25	1260	19.75	17.137
8/30/2005 9:24	1199	19.75	17.033	8/30/2005 10:26	1261	19.75	17.139
8/30/2005 9:25	1200	19.75	17.035	8/30/2005 10:27	1262	19.75	17.139
8/30/2005 9:26	1201	19.75	17.039	8/30/2005 10:28	1263	19.75	17.141
8/30/2005 9:27	1202	19.75	17.041	8/30/2005 10:29	1264	19.75	17.143
8/30/2005 9:28	1203	19.75	17.041	8/30/2005 10:30	1265	19.75	17.143
8/30/2005 9:29	1204	19.75	17.041	8/30/2005 10:31	1266	19.75	17.145
8/30/2005 9:30	1205	19.75	17.043	8/30/2005 10:32	1267	19.75	17.147
8/30/2005 9:31	1206	19.75	17.045	8/30/2005 10:33	1268	19.75	17.149
8/30/2005 9:32	1207	19.75	17.047	8/30/2005 10:34	1269	19.75	17.151
8/30/2005 9:33	1208	19.75	17.049	8/30/2005 10:35	1270	19.75	17.151
8/30/2005 9:34	1209	19.75	17.051	8/30/2005 10:36	1271	19.75	17.153
8/30/2005 9:35	1210	19.75	17.053	8/30/2005 10:37	1272	19.75	17.155
8/30/2005 9:36	1211	19.75	17.055	8/30/2005 10:38	1273	19.75	17.157
8/30/2005 9:37	1212	19.75	17.057	8/30/2005 10:39	1274	19.75	17.157
8/30/2005 9:38	1213	19.75	17.057	8/30/2005 10:40	1275	19.75	17.159
8/30/2005 9:39	1214	19.75	17.06	8/30/2005 10:41	1276	19.75	17.159
8/30/2005 9:40	1215	19.75	17.062	8/30/2005 10:42	1277	19.75	17.161
8/30/2005 9:41	1216	19.75	17.064	8/30/2005 10:43	1278	19.75	17.163
8/30/2005 9:42	1217	19.75	17.064	8/30/2005 10:44	1279	19.75	17.165
8/30/2005 9:43	1218	19.75	17.066	8/30/2005 10:45	1280	19.75	17.167
8/30/2005 9:44	1219	19.75	17.068	8/30/2005 10:46	1281	19.75	17.167



8/30/2005 10:47	1282	19.75	17.171	8/30/2005 11:49	1344	19.75	17.265
8/30/2005 10:48	1283	19.75	17.171	8/30/2005 11:50	1345	19.75	17.265
8/30/2005 10:49	1284	19.75	17.173	8/30/2005 11:51	1346	19.75	17.267
8/30/2005 10:50	1285	19.75	17.173	8/30/2005 11:52	1347	19.75	17.269
8/30/2005 10:51	1286	19.75	17.177	8/30/2005 11:53	1348	19.75	17.269
8/30/2005 10:52	1287	19.75	17.178	8/30/2005 11:54	1349	19.75	17.273
8/30/2005 10:53	1288	19.75	17.178	8/30/2005 11:55	1350	19.75	17.273
8/30/2005 10:54	1289	19.75	17.18	8/30/2005 11:56	1351	19.75	17.275
8/30/2005 10:55	1290	19.75	17.18	8/30/2005 11:57	1352	19.75	17.279
8/30/2005 10:56	1291	19.75	17.182	8/30/2005 11:58	1353	19.75	17.279
8/30/2005 10:57	1292	19.75	17.184	8/30/2005 11:59	1354	19.75	17.281
8/30/2005 10:58	1293	19.75	17.186	8/30/2005 12:00	1355	19.75	17.283
8/30/2005 10:59	1294	19.75	17.186	8/30/2005 12:01	1356	19.75	17.283
8/30/2005 11:00	1295	19.75	17.188	8/30/2005 12:02	1357	19.75	17.285
8/30/2005 11:01	1296	19.75	17.19	8/30/2005 12:03	1358	19.75	17.287
8/30/2005 11:02	1297	19.75	17.192	8/30/2005 12:04	1359	19.75	17.287
8/30/2005 11:03	1298	19.75	17.194	8/30/2005 12:05	1360	19.75	17.287
8/30/2005 11:04	1299	19.75	17.196	8/30/2005 12:06	1361	19.75	17.289
8/30/2005 11:05	1300	19.75	17.198	8/30/2005 12:07	1362	19.75	17.291
8/30/2005 11:06	1301	19.75	17.198	8/30/2005 12:08	1363	19.75	17.293
8/30/2005 11:07	1302	19.75	17.2	8/30/2005 12:09	1364	19.75	17.295
8/30/2005 11:08	1303	19.75	17.2	8/30/2005 12:10	1365	19.75	17.295
8/30/2005 11:09	1304	19.75	17.202	8/30/2005 12:11	1366	19.75	17.296
8/30/2005 11:10	1305	19.75	17.204	8/30/2005 12:12	1367	19.75	17.298
8/30/2005 11:11	1306	19.75	17.204	8/30/2005 12:13	1368	19.75	17.298
8/30/2005 11:12	1307	19.75	17.206	8/30/2005 12:14	1369	19.75	17.3
8/30/2005 11:13	1308	19.75	17.208	8/30/2005 12:15	1370	19.75	17.302
8/30/2005 11:14	1309	19.75	17.21	8/30/2005 12:16	1371	19.75	17.304
8/30/2005 11:15	1310	19.75	17.212	8/30/2005 12:17	1372	19.75	17.304
8/30/2005 11:16	1311	19.75	17.214	8/30/2005 12:18	1373	19.75	17.306
8/30/2005 11:17	1312	19.75	17.214	8/30/2005 12:19	1374	19.75	17.306
8/30/2005 11:18	1313	19.75	17.216	8/30/2005 12:20	1375	19.75	17.308
8/30/2005 11:19	1314	19.75	17.218	8/30/2005 12:21	1376	19.75	17.31
8/30/2005 11:20	1315	19.75	17.22	8/30/2005 12:22	1377	19.75	17.312
8/30/2005 11:21	1316	19.75	17.222	8/30/2005 12:23	1378	19.75	17.312
8/30/2005 11:22	1317	19.75	17.224	8/30/2005 12:24	1379	19.75	17.316
8/30/2005 11:23	1318	19.75	17.224	8/30/2005 12:25	1380	19.75	17.318
8/30/2005 11:24	1319	19.75	17.226	8/30/2005 12:26	1381	19.75	17.32
8/30/2005 11:25	1320	19.75	17.228	8/30/2005 12:27	1382	19.75	17.32
8/30/2005 11:26	1321	19.75	17.23	8/30/2005 12:28	1383	19.75	17.32
8/30/2005 11:27	1322	19.75	17.23	8/30/2005 12:29	1384	19.75	17.322
8/30/2005 11:28	1323	19.75	17.232	8/30/2005 12:30	1385	19.75	17.324
8/30/2005 11:29	1324	19.75	17.234	8/30/2005 12:31	1386	19.75	17.324
8/30/2005 11:30	1325	19.75	17.234	8/30/2005 12:32	1387	19.75	17.326
8/30/2005 11:31	1326	19.75	17.237	8/30/2005 12:33	1388	19.75	17.326
8/30/2005 11:32	1327	19.75	17.237	8/30/2005 12:34	1389	19.75	17.328
8/30/2005 11:33	1328	19.75	17.239	8/30/2005 12:35	1390	19.75	17.33
8/30/2005 11:34	1329	19.75	17.241	8/30/2005 12:36	1391	19.75	17.33
8/30/2005 11:35	1330	19.75	17.243	8/30/2005 12:37	1392	19.75	17.332
8/30/2005 11:36	1331	19.75	17.245	8/30/2005 12:38	1393	19.75	17.334
8/30/2005 11:37	1332	19.75	17.247	8/30/2005 12:39	1394	19.75	17.334
8/30/2005 11:38	1333	19.75	17.249	8/30/2005 12:40	1395	19.75	17.336
8/30/2005 11:39	1334	19.75	17.251	8/30/2005 12:41	1396	19.75	17.336
8/30/2005 11:40	1335	19.75	17.253	8/30/2005 12:42	1397	19.75	17.338
8/30/2005 11:41	1336	19.75	17.253	8/30/2005 12:43	1398	19.75	17.34
8/30/2005 11:42	1337	19.75	17.253	8/30/2005 12:44	1399	19.75	17.342
8/30/2005 11:43	1338	19.75	17.255	8/30/2005 12:45	1400	19.75	17.342
8/30/2005 11:44	1339	19.75	17.257	8/30/2005 12:46	1401	19.75	17.344
8/30/2005 11:45	1340	19.75	17.259	8/30/2005 12:47	1402	19.75	17.346
8/30/2005 11:46	1341	19.75	17.261	8/30/2005 12:48	1403	19.75	17.346
8/30/2005 11:47	1342	19.75	17.263	8/30/2005 12:49	1404	19.75	17.348
8/30/2005 11:48	1343	19.75	17.265	8/30/2005 12:50	1405	19.75	17.35

8/30/2005 12:51	1406	19.75	17.35	8/30/2005 13:53	1468	19.75	17.428
8/30/2005 12:52	1407	19.75	17.352	8/30/2005 13:54	1469	19.75	17.43
8/30/2005 12:53	1408	19.75	17.352	8/30/2005 13:55	1470	19.75	17.432
8/30/2005 12:54	1409	19.75	17.354	8/30/2005 13:56	1471	19.75	17.432
8/30/2005 12:55	1410	19.75	17.355	8/30/2005 13:57	1472	19.75	17.434
8/30/2005 12:56	1411	19.75	17.355	8/30/2005 13:58	1473	19.75	17.434
8/30/2005 12:57	1412	19.75	17.357	8/30/2005 13:59	1474	19.75	17.436
8/30/2005 12:58	1413	19.75	17.357	8/30/2005 14:00	1475	19.75	17.438
8/30/2005 12:59	1414	19.75	17.359	8/30/2005 14:01	1476	19.75	17.44
8/30/2005 13:00	1415	19.75	17.361	8/30/2005 14:02	1477	19.75	17.44
8/30/2005 13:01	1416	19.75	17.361	8/30/2005 14:03	1478	19.75	17.44
8/30/2005 13:02	1417	19.75	17.363	8/30/2005 14:04	1479	19.75	17.444
8/30/2005 13:03	1418	19.75	17.365	8/30/2005 14:05	1480	19.75	17.444
8/30/2005 13:04	1419	19.75	17.367	8/30/2005 14:06	1481	19.75	17.448
8/30/2005 13:05	1420	19.75	17.367	8/30/2005 14:07	1482	19.75	17.448
8/30/2005 13:06	1421	19.75	17.369	8/30/2005 14:08	1483	19.75	17.45
8/30/2005 13:07	1422	19.75	17.371	8/30/2005 14:09	1484	19.75	17.452
8/30/2005 13:08	1423	19.75	17.371	8/30/2005 14:10	1485	19.75	17.452
8/30/2005 13:09	1424	19.75	17.373	8/30/2005 14:11	1486	19.75	17.454
8/30/2005 13:10	1425	19.75	17.373	8/30/2005 14:12	1487	19.75	17.456
8/30/2005 13:11	1426	19.75	17.375	8/30/2005 14:13	1488	19.75	17.456
8/30/2005 13:12	1427	19.75	17.377	8/30/2005 14:14	1489	19.75	17.458
8/30/2005 13:13	1428	19.75	17.377	8/30/2005 14:15	1490	19.75	17.46
8/30/2005 13:14	1429	19.75	17.379	8/30/2005 14:16	1491	19.75	17.46
8/30/2005 13:15	1430	19.75	17.381	8/30/2005 14:17	1492	19.75	17.462
8/30/2005 13:16	1431	19.75	17.381	8/30/2005 14:18	1493	19.75	17.462
8/30/2005 13:17	1432	19.75	17.383	8/30/2005 14:19	1494	19.75	17.464
8/30/2005 13:18	1433	19.75	17.385	8/30/2005 14:20	1495	19.75	17.466
8/30/2005 13:19	1434	19.75	17.385	8/30/2005 14:21	1496	19.75	17.466
8/30/2005 13:20	1435	19.75	17.387	8/30/2005 14:22	1497	19.75	17.468
8/30/2005 13:21	1436	19.75	17.387	8/30/2005 14:23	1498	19.75	17.468
8/30/2005 13:22	1437	19.75	17.389	8/30/2005 14:24	1499	19.75	17.472
8/30/2005 13:23	1438	19.75	17.389	8/30/2005 14:25	1500	19.75	17.472
8/30/2005 13:24	1439	19.75	17.391	8/30/2005 14:26	1501	19.75	17.475
8/30/2005 13:25	1440	19.75	17.393	8/30/2005 14:27	1502	19.75	17.475
8/30/2005 13:26	1441	19.75	17.395	8/30/2005 14:28	1503	19.75	17.475
8/30/2005 13:27	1442	19.75	17.395	8/30/2005 14:29	1504	19.75	17.477
8/30/2005 13:28	1443	19.75	17.397	8/30/2005 14:30	1505	19.75	17.479
8/30/2005 13:29	1444	19.75	17.397	8/30/2005 14:31	1506	19.75	17.479
8/30/2005 13:30	1445	19.75	17.399	8/30/2005 14:32	1507	19.75	17.481
8/30/2005 13:31	1446	19.75	17.399	8/30/2005 14:33	1508	19.75	17.483
8/30/2005 13:32	1447	19.75	17.403	8/30/2005 14:34	1509	19.75	17.485
8/30/2005 13:33	1448	19.75	17.405	8/30/2005 14:35	1510	19.75	17.485
8/30/2005 13:34	1449	19.75	17.405	8/30/2005 14:36	1511	19.75	17.487
8/30/2005 13:35	1450	19.75	17.407	8/30/2005 14:37	1512	19.75	17.487
8/30/2005 13:36	1451	19.75	17.407	8/30/2005 14:38	1513	19.75	17.489
8/30/2005 13:37	1452	19.75	17.409	8/30/2005 14:39	1514	19.75	17.489
8/30/2005 13:38	1453	19.75	17.411	8/30/2005 14:40	1515	19.75	17.491
8/30/2005 13:39	1454	19.75	17.413	8/30/2005 14:41	1516	19.75	17.491
8/30/2005 13:40	1455	19.75	17.414	8/30/2005 14:42	1517	19.75	17.493
8/30/2005 13:41	1456	19.75	17.414	8/30/2005 14:43	1518	19.75	17.495
8/30/2005 13:42	1457	19.75	17.414	8/30/2005 14:44	1519	19.75	17.497
8/30/2005 13:43	1458	19.75	17.416	8/30/2005 14:45	1520	19.75	17.497
8/30/2005 13:44	1459	19.75	17.418	8/30/2005 14:46	1521	19.75	17.497
8/30/2005 13:45	1460	19.75	17.418	8/30/2005 14:47	1522	19.75	17.499
8/30/2005 13:46	1461	19.75	17.42	8/30/2005 14:48	1523	19.75	17.501
8/30/2005 13:47	1462	19.75	17.42	8/30/2005 14:49	1524	19.75	17.501
8/30/2005 13:48	1463	19.75	17.422	8/30/2005 14:50	1525	19.75	17.503
8/30/2005 13:49	1464	19.75	17.422	8/30/2005 14:51	1526	19.75	17.503
8/30/2005 13:50	1465	19.75	17.424	8/30/2005 14:52	1527	19.75	17.505
8/30/2005 13:51	1466	19.75	17.426	8/30/2005 14:53	1528	19.75	17.505
8/30/2005 13:52	1467	19.75	17.428	8/30/2005 14:54	1529	19.75	17.507

8/30/2005 14:55	1530	19.75	17.509	8/30/2005 15:57	1592	19.75	17.576
8/30/2005 14:56	1531	19.75	17.509	8/30/2005 15:58	1593	19.75	17.578
8/30/2005 14:57	1532	19.75	17.511	8/30/2005 15:59	1594	19.75	17.582
8/30/2005 14:58	1533	19.75	17.513	8/30/2005 16:00	1595	19.75	17.58
8/30/2005 14:59	1534	19.75	17.513	8/30/2005 16:01	1596	19.75	17.582
8/30/2005 15:00	1535	19.75	17.515	8/30/2005 16:02	1597	19.75	17.582
8/30/2005 15:01	1536	19.75	17.515	8/30/2005 16:03	1598	19.75	17.584
8/30/2005 15:02	1537	19.75	17.515	8/30/2005 16:04	1599	19.75	17.586
8/30/2005 15:03	1538	19.75	17.519	8/30/2005 16:05	1600	19.75	17.586
8/30/2005 15:04	1539	19.75	17.519	8/30/2005 16:06	1601	19.75	17.588
8/30/2005 15:05	1540	19.75	17.521	8/30/2005 16:07	1602	19.75	17.588
8/30/2005 15:06	1541	19.75	17.523	8/30/2005 16:08	1603	19.75	17.589
8/30/2005 15:07	1542	19.75	17.523	8/30/2005 16:09	1604	19.75	17.589
8/30/2005 15:08	1543	19.75	17.523	8/30/2005 16:10	1605	19.75	17.591
8/30/2005 15:09	1544	19.75	17.525	8/30/2005 16:11	1606	19.75	17.591
8/30/2005 15:10	1545	19.75	17.525	8/30/2005 16:12	1607	19.75	17.591
8/30/2005 15:11	1546	19.75	17.527	8/30/2005 16:13	1608	19.75	17.593
8/30/2005 15:12	1547	19.75	17.529	8/30/2005 16:14	1609	19.75	17.595
8/30/2005 15:13	1548	19.75	17.529	8/30/2005 16:15	1610	19.75	17.595
8/30/2005 15:14	1549	19.75	17.529	8/30/2005 16:16	1611	19.75	17.595
8/30/2005 15:15	1550	19.75	17.53	8/30/2005 16:17	1612	19.75	17.597
8/30/2005 15:16	1551	19.75	17.532	8/30/2005 16:18	1613	19.75	17.599
8/30/2005 15:17	1552	19.75	17.532	8/30/2005 16:19	1614	19.75	17.599
8/30/2005 15:18	1553	19.75	17.534	8/30/2005 16:20	1615	19.75	17.601
8/30/2005 15:19	1554	19.75	17.534	8/30/2005 16:21	1616	19.75	17.601
8/30/2005 15:20	1555	19.75	17.534	8/30/2005 16:22	1617	19.75	17.603
8/30/2005 15:21	1556	19.75	17.536	8/30/2005 16:23	1618	19.75	17.603
8/30/2005 15:22	1557	19.75	17.538	8/30/2005 16:24	1619	19.75	17.605
8/30/2005 15:23	1558	19.75	17.538	8/30/2005 16:25	1620	19.75	17.607
8/30/2005 15:24	1559	19.75	17.54	8/30/2005 16:26	1621	19.75	17.607
8/30/2005 15:25	1560	19.75	17.54	8/30/2005 16:27	1622	19.75	17.609
8/30/2005 15:26	1561	19.75	17.542	8/30/2005 16:28	1623	19.75	17.609
8/30/2005 15:27	1562	19.75	17.544	8/30/2005 16:29	1624	19.75	17.609
8/30/2005 15:28	1563	19.75	17.544	8/30/2005 16:30	1625	19.75	17.611
8/30/2005 15:29	1564	19.75	17.546	8/30/2005 16:31	1626	19.75	17.611
8/30/2005 15:30	1565	19.75	17.546	8/30/2005 16:32	1627	19.75	17.613
8/30/2005 15:31	1566	19.75	17.546	8/30/2005 16:33	1628	19.75	17.615
8/30/2005 15:32	1567	19.75	17.55	8/30/2005 16:34	1629	19.75	17.615
8/30/2005 15:33	1568	19.75	17.55	8/30/2005 16:35	1630	19.75	17.615
8/30/2005 15:34	1569	19.75	17.552	8/30/2005 16:36	1631	19.75	17.617
8/30/2005 15:35	1570	19.75	17.554	8/30/2005 16:37	1632	19.75	17.617
8/30/2005 15:36	1571	19.75	17.554	8/30/2005 16:38	1633	19.75	17.619
8/30/2005 15:37	1572	19.75	17.556	8/30/2005 16:39	1634	19.75	17.619
8/30/2005 15:38	1573	19.75	17.556	8/30/2005 16:40	1635	19.75	17.619
8/30/2005 15:39	1574	19.75	17.558	8/30/2005 16:41	1636	19.75	17.621
8/30/2005 15:40	1575	19.75	17.56	8/30/2005 16:42	1637	19.75	17.621
8/30/2005 15:41	1576	19.75	17.56	8/30/2005 16:43	1638	19.75	17.623
8/30/2005 15:42	1577	19.75	17.562	8/30/2005 16:44	1639	19.75	17.623
8/30/2005 15:43	1578	19.75	17.562	8/30/2005 16:45	1640	19.75	17.623
8/30/2005 15:44	1579	19.75	17.564	8/30/2005 16:46	1641	19.75	17.625
8/30/2005 15:45	1580	19.75	17.566	8/30/2005 16:47	1642	19.75	17.627
8/30/2005 15:46	1581	19.75	17.566	8/30/2005 16:48	1643	19.75	17.625
8/30/2005 15:47	1582	19.75	17.566	8/30/2005 16:49	1644	19.75	17.627
8/30/2005 15:48	1583	19.75	17.568	8/30/2005 16:50	1645	19.75	17.629
8/30/2005 15:49	1584	19.75	17.568	8/30/2005 16:51	1646	19.75	17.631
8/30/2005 15:50	1585	19.75	17.57	8/30/2005 16:52	1647	19.75	17.631
8/30/2005 15:51	1586	19.75	17.572	8/30/2005 16:53	1648	19.75	17.633
8/30/2005 15:52	1587	19.75	17.572	8/30/2005 16:54	1649	19.75	17.633
8/30/2005 15:53	1588	19.75	17.572	8/30/2005 16:55	1650	19.75	17.633
8/30/2005 15:54	1589	19.75	17.574	8/30/2005 16:56	1651	19.75	17.635
8/30/2005 15:55	1590	19.75	17.574	8/30/2005 16:57	1652	19.75	17.635
8/30/2005 15:56	1591	19.75	17.576	8/30/2005 16:58	1653	19.75	17.637

8/30/2005 16:59	1654	19.75	17.639	8/30/2005 18:01	1716	19.75	17.698
8/30/2005 17:00	1655	19.75	17.639	8/30/2005 18:02	1717	19.75	17.698
8/30/2005 17:01	1656	19.75	17.641	8/30/2005 18:03	1718	19.75	17.698
8/30/2005 17:02	1657	19.75	17.643	8/30/2005 18:04	1719	19.75	17.7
8/30/2005 17:03	1658	19.75	17.643	8/30/2005 18:05	1720	19.75	17.7
8/30/2005 17:04	1659	19.75	17.643	8/30/2005 18:06	1721	19.75	17.702
8/30/2005 17:05	1660	19.75	17.643	8/30/2005 18:07	1722	19.75	17.702
8/30/2005 17:06	1661	19.75	17.645	8/30/2005 18:08	1723	19.75	17.702
8/30/2005 17:07	1662	19.75	17.647	8/30/2005 18:09	1724	19.75	17.704
8/30/2005 17:08	1663	19.75	17.647	8/30/2005 18:10	1725	19.75	17.704
8/30/2005 17:09	1664	19.75	17.647	8/30/2005 18:11	1726	19.75	17.706
8/30/2005 17:10	1665	19.75	17.647	8/30/2005 18:12	1727	19.75	17.706
8/30/2005 17:11	1666	19.75	17.647	8/30/2005 18:13	1728	19.75	17.707
8/30/2005 17:12	1667	19.75	17.647	8/30/2005 18:14	1729	19.75	17.707
8/30/2005 17:13	1668	19.75	17.648	8/30/2005 18:15	1730	19.75	17.709
8/30/2005 17:14	1669	19.75	17.652	8/30/2005 18:16	1731	19.75	17.713
8/30/2005 17:15	1670	19.75	17.652	8/30/2005 18:17	1732	19.75	17.715
8/30/2005 17:16	1671	19.75	17.654	8/30/2005 18:18	1733	19.75	17.717
8/30/2005 17:17	1672	19.75	17.654	8/30/2005 18:19	1734	19.75	17.717
8/30/2005 17:18	1673	19.75	17.656	8/30/2005 18:20	1735	19.75	17.719
8/30/2005 17:19	1674	19.75	17.656	8/30/2005 18:21	1736	19.75	17.719
8/30/2005 17:20	1675	19.75	17.656	8/30/2005 18:22	1737	19.75	17.719
8/30/2005 17:21	1676	19.75	17.658	8/30/2005 18:23	1738	19.75	17.721
8/30/2005 17:22	1677	19.75	17.66	8/30/2005 18:24	1739	19.75	17.721
8/30/2005 17:23	1678	19.75	17.66	8/30/2005 18:25	1740	19.75	17.723
8/30/2005 17:24	1679	19.75	17.66	8/30/2005 18:26	1741	19.75	17.725
8/30/2005 17:25	1680	19.75	17.662	8/30/2005 18:27	1742	19.75	17.725
8/30/2005 17:26	1681	19.75	17.664	8/30/2005 18:28	1743	19.75	17.727
8/30/2005 17:27	1682	19.75	17.664	8/30/2005 18:29	1744	19.75	17.727
8/30/2005 17:28	1683	19.75	17.664	8/30/2005 18:30	1745	19.75	17.727
8/30/2005 17:29	1684	19.75	17.666	8/30/2005 18:31	1746	19.75	17.729
8/30/2005 17:30	1685	19.75	17.666	8/30/2005 18:32	1747	19.75	17.729
8/30/2005 17:31	1686	19.75	17.668	8/30/2005 18:33	1748	19.75	17.731
8/30/2005 17:32	1687	19.75	17.67	8/30/2005 18:34	1749	19.75	17.731
8/30/2005 17:33	1688	19.75	17.67	8/30/2005 18:35	1750	19.75	17.733
8/30/2005 17:34	1689	19.75	17.67	8/30/2005 18:36	1751	19.75	17.733
8/30/2005 17:35	1690	19.75	17.672	8/30/2005 18:37	1752	19.75	17.731
8/30/2005 17:36	1691	19.75	17.672	8/30/2005 18:38	1753	19.75	17.733
8/30/2005 17:37	1692	19.75	17.674	8/30/2005 18:39	1754	19.75	17.733
8/30/2005 17:38	1693	19.75	17.674	8/30/2005 18:40	1755	19.75	17.735
8/30/2005 17:39	1694	19.75	17.676	8/30/2005 18:41	1756	19.75	17.735
8/30/2005 17:40	1695	19.75	17.676	8/30/2005 18:42	1757	19.75	17.737
8/30/2005 17:41	1696	19.75	17.678	8/30/2005 18:43	1758	19.75	17.737
8/30/2005 17:42	1697	19.75	17.68	8/30/2005 18:44	1759	19.75	17.739
8/30/2005 17:43	1698	19.75	17.68	8/30/2005 18:45	1760	19.75	17.741
8/30/2005 17:44	1699	19.75	17.68	8/30/2005 18:46	1761	19.75	17.741
8/30/2005 17:45	1700	19.75	17.682	8/30/2005 18:47	1762	19.75	17.743
8/30/2005 17:46	1701	19.75	17.682	8/30/2005 18:48	1763	19.75	17.743
8/30/2005 17:47	1702	19.75	17.684	8/30/2005 18:49	1764	19.75	17.745
8/30/2005 17:48	1703	19.75	17.684	8/30/2005 18:50	1765	19.75	17.745
8/30/2005 17:49	1704	19.75	17.686	8/30/2005 18:51	1766	19.75	17.745
8/30/2005 17:50	1705	19.75	17.688	8/30/2005 18:52	1767	19.75	17.747
8/30/2005 17:51	1706	19.75	17.688	8/30/2005 18:53	1768	19.75	17.747
8/30/2005 17:52	1707	19.75	17.69	8/30/2005 18:54	1769	19.75	17.747
8/30/2005 17:53	1708	19.75	17.688	8/30/2005 18:55	1770	19.75	17.749
8/30/2005 17:54	1709	19.75	17.69	8/30/2005 18:56	1771	19.75	17.751
8/30/2005 17:55	1710	19.75	17.692	8/30/2005 18:57	1772	19.75	17.751
8/30/2005 17:56	1711	19.75	17.692	8/30/2005 18:58	1773	19.75	17.751
8/30/2005 17:57	1712	19.75	17.694	8/30/2005 18:59	1774	19.75	17.753
8/30/2005 17:58	1713	19.75	17.694	8/30/2005 19:00	1775	19.75	17.753
8/30/2005 17:59	1714	19.75	17.694	8/30/2005 19:01	1776	19.75	17.753
8/30/2005 18:00	1715	19.75	17.696	8/30/2005 19:02	1777	19.75	17.755

8/30/2005 19:03	1778	19.75	17.759	8/30/2005 20:05	1840	19.75	17.81
8/30/2005 19:04	1779	19.75	17.759	8/30/2005 20:06	1841	19.75	17.812
8/30/2005 19:05	1780	19.75	17.759	8/30/2005 20:07	1842	19.75	17.812
8/30/2005 19:06	1781	19.75	17.761	8/30/2005 20:08	1843	19.75	17.814
8/30/2005 19:07	1782	19.75	17.761	8/30/2005 20:09	1844	19.75	17.814
8/30/2005 19:08	1783	19.75	17.763	8/30/2005 20:10	1845	19.75	17.814
8/30/2005 19:09	1784	19.75	17.763	8/30/2005 20:11	1846	19.75	17.816
8/30/2005 19:10	1785	19.75	17.765	8/30/2005 20:12	1847	19.75	17.816
8/30/2005 19:11	1786	19.75	17.765	8/30/2005 20:13	1848	19.75	17.818
8/30/2005 19:12	1787	19.75	17.766	8/30/2005 20:14	1849	19.75	17.818
8/30/2005 19:13	1788	19.75	17.766	8/30/2005 20:15	1850	19.75	17.818
8/30/2005 19:14	1789	19.75	17.768	8/30/2005 20:16	1851	19.75	17.82
8/30/2005 19:15	1790	19.75	17.766	8/30/2005 20:17	1852	19.75	17.822
8/30/2005 19:16	1791	19.75	17.768	8/30/2005 20:18	1853	19.75	17.82
8/30/2005 19:17	1792	19.75	17.77	8/30/2005 20:19	1854	19.75	17.822
8/30/2005 19:18	1793	19.75	17.772	8/30/2005 20:20	1855	19.75	17.824
8/30/2005 19:19	1794	19.75	17.772	8/30/2005 20:21	1856	19.75	17.824
8/30/2005 19:20	1795	19.75	17.774	8/30/2005 20:22	1857	19.75	17.825
8/30/2005 19:21	1796	19.75	17.774	8/30/2005 20:23	1858	19.75	17.825
8/30/2005 19:22	1797	19.75	17.774	8/30/2005 20:24	1859	19.75	17.825
8/30/2005 19:23	1798	19.75	17.776	8/30/2005 20:25	1860	19.75	17.827
8/30/2005 19:24	1799	19.75	17.778	8/30/2005 20:26	1861	19.75	17.827
8/30/2005 19:25	1800	19.75	17.778	8/30/2005 20:27	1862	19.75	17.827
8/30/2005 19:26	1801	19.75	17.78	8/30/2005 20:28	1863	19.75	17.829
8/30/2005 19:27	1802	19.75	17.78	8/30/2005 20:29	1864	19.75	17.829
8/30/2005 19:28	1803	19.75	17.78	8/30/2005 20:30	1865	19.75	17.829
8/30/2005 19:29	1804	19.75	17.782	8/30/2005 20:31	1866	19.75	17.831
8/30/2005 19:30	1805	19.75	17.782	8/30/2005 20:32	1867	19.75	17.833
8/30/2005 19:31	1806	19.75	17.784	8/30/2005 20:33	1868	19.75	17.833
8/30/2005 19:32	1807	19.75	17.784	8/30/2005 20:34	1869	19.75	17.833
8/30/2005 19:33	1808	19.75	17.784	8/30/2005 20:35	1870	19.75	17.833
8/30/2005 19:34	1809	19.75	17.786	8/30/2005 20:36	1871	19.75	17.835
8/30/2005 19:35	1810	19.75	17.786	8/30/2005 20:37	1872	19.75	17.837
8/30/2005 19:36	1811	19.75	17.788	8/30/2005 20:38	1873	19.75	17.837
8/30/2005 19:37	1812	19.75	17.788	8/30/2005 20:39	1874	19.75	17.837
8/30/2005 19:38	1813	19.75	17.788	8/30/2005 20:40	1875	19.75	17.839
8/30/2005 19:39	1814	19.75	17.79	8/30/2005 20:41	1876	19.75	17.839
8/30/2005 19:40	1815	19.75	17.79	8/30/2005 20:42	1877	19.75	17.839
8/30/2005 19:41	1816	19.75	17.79	8/30/2005 20:43	1878	19.75	17.841
8/30/2005 19:42	1817	19.75	17.792	8/30/2005 20:44	1879	19.75	17.841
8/30/2005 19:43	1818	19.75	17.792	8/30/2005 20:45	1880	19.75	17.843
8/30/2005 19:44	1819	19.75	17.794	8/30/2005 20:46	1881	19.75	17.843
8/30/2005 19:45	1820	19.75	17.794	8/30/2005 20:47	1882	19.75	17.843
8/30/2005 19:46	1821	19.75	17.796	8/30/2005 20:48	1883	19.75	17.845
8/30/2005 19:47	1822	19.75	17.796	8/30/2005 20:49	1884	19.75	17.845
8/30/2005 19:48	1823	19.75	17.796	8/30/2005 20:50	1885	19.75	17.845
8/30/2005 19:49	1824	19.75	17.798	8/30/2005 20:51	1886	19.75	17.847
8/30/2005 19:50	1825	19.75	17.798	8/30/2005 20:52	1887	19.75	17.847
8/30/2005 19:51	1826	19.75	17.798	8/30/2005 20:53	1888	19.75	17.849
8/30/2005 19:52	1827	19.75	17.8	8/30/2005 20:54	1889	19.75	17.849
8/30/2005 19:53	1828	19.75	17.8	8/30/2005 20:55	1890	19.75	17.849
8/30/2005 19:54	1829	19.75	17.802	8/30/2005 20:56	1891	19.75	17.851
8/30/2005 19:55	1830	19.75	17.802	8/30/2005 20:57	1892	19.75	17.851
8/30/2005 19:56	1831	19.75	17.804	8/30/2005 20:58	1893	19.75	17.853
8/30/2005 19:57	1832	19.75	17.804	8/30/2005 20:59	1894	19.75	17.853
8/30/2005 19:58	1833	19.75	17.804	8/30/2005 21:00	1895	19.75	17.853
8/30/2005 19:59	1834	19.75	17.804	8/30/2005 21:01	1896	19.75	17.855
8/30/2005 20:00	1835	19.75	17.806	8/30/2005 21:02	1897	19.75	17.855
8/30/2005 20:01	1836	19.75	17.806	8/30/2005 21:03	1898	19.75	17.855
8/30/2005 20:02	1837	19.75	17.808	8/30/2005 21:04	1899	19.75	17.859
8/30/2005 20:03	1838	19.75	17.81	8/30/2005 21:05	1900	19.75	17.859
8/30/2005 20:04	1839	19.75	17.81	8/30/2005 21:06	1901	19.75	17.859

8/30/2005 21:07	1902	19.75	17.861	8/30/2005 22:09	1964	19.75	17.904
8/30/2005 21:08	1903	19.75	17.861	8/30/2005 22:10	1965	19.75	17.906
8/30/2005 21:09	1904	19.75	17.861	8/30/2005 22:11	1966	19.75	17.906
8/30/2005 21:10	1905	19.75	17.861	8/30/2005 22:12	1967	19.75	17.906
8/30/2005 21:11	1906	19.75	17.863	8/30/2005 22:13	1968	19.75	17.906
8/30/2005 21:12	1907	19.75	17.863	8/30/2005 22:14	1969	19.75	17.908
8/30/2005 21:13	1908	19.75	17.863	8/30/2005 22:15	1970	19.75	17.906
8/30/2005 21:14	1909	19.75	17.865	8/30/2005 22:16	1971	19.75	17.908
8/30/2005 21:15	1910	19.75	17.865	8/30/2005 22:17	1972	19.75	17.908
8/30/2005 21:16	1911	19.75	17.865	8/30/2005 22:18	1973	19.75	17.91
8/30/2005 21:17	1912	19.75	17.867	8/30/2005 22:19	1974	19.75	17.91
8/30/2005 21:18	1913	19.75	17.867	8/30/2005 22:20	1975	19.75	17.91
8/30/2005 21:19	1914	19.75	17.869	8/30/2005 22:21	1976	19.75	17.91
8/30/2005 21:20	1915	19.75	17.869	8/30/2005 22:22	1977	19.75	17.912
8/30/2005 21:21	1916	19.75	17.869	8/30/2005 22:23	1978	19.75	17.912
8/30/2005 21:22	1917	19.75	17.871	8/30/2005 22:24	1979	19.75	17.912
8/30/2005 21:23	1918	19.75	17.871	8/30/2005 22:25	1980	19.75	17.914
8/30/2005 21:24	1919	19.75	17.871	8/30/2005 22:26	1981	19.75	17.912
8/30/2005 21:25	1920	19.75	17.873	8/30/2005 22:27	1982	19.75	17.912
8/30/2005 21:26	1921	19.75	17.873	8/30/2005 22:28	1983	19.75	17.914
8/30/2005 21:27	1922	19.75	17.873	8/30/2005 22:29	1984	19.75	17.916
8/30/2005 21:28	1923	19.75	17.875	8/30/2005 22:30	1985	19.75	17.916
8/30/2005 21:29	1924	19.75	17.875	8/30/2005 22:31	1986	19.75	17.916
8/30/2005 21:30	1925	19.75	17.875	8/30/2005 22:32	1987	19.75	17.916
8/30/2005 21:31	1926	19.75	17.877	8/30/2005 22:33	1988	19.75	17.916
8/30/2005 21:32	1927	19.75	17.877	8/30/2005 22:34	1989	19.75	17.918
8/30/2005 21:33	1928	19.75	17.879	8/30/2005 22:35	1990	19.75	17.918
8/30/2005 21:34	1929	19.75	17.879	8/30/2005 22:36	1991	19.75	17.92
8/30/2005 21:35	1930	19.75	17.879	8/30/2005 22:37	1992	19.75	17.92
8/30/2005 21:36	1931	19.75	17.881	8/30/2005 22:38	1993	19.75	17.92
8/30/2005 21:37	1932	19.75	17.881	8/30/2005 22:39	1994	19.75	17.922
8/30/2005 21:38	1933	19.75	17.881	8/30/2005 22:40	1995	19.75	17.924
8/30/2005 21:39	1934	19.75	17.883	8/30/2005 22:41	1996	19.75	17.924
8/30/2005 21:40	1935	19.75	17.884	8/30/2005 22:42	1997	19.75	17.924
8/30/2005 21:41	1936	19.75	17.884	8/30/2005 22:43	1998	19.75	17.924
8/30/2005 21:42	1937	19.75	17.884	8/30/2005 22:44	1999	19.75	17.924
8/30/2005 21:43	1938	19.75	17.884	8/30/2005 22:45	2000	19.75	17.924
8/30/2005 21:44	1939	19.75	17.886	8/30/2005 22:46	2001	19.75	17.926
8/30/2005 21:45	1940	19.75	17.886	8/30/2005 22:47	2002	19.75	17.926
8/30/2005 21:46	1941	19.75	17.886	8/30/2005 22:48	2003	19.75	17.926
8/30/2005 21:47	1942	19.75	17.888	8/30/2005 22:49	2004	19.75	17.926
8/30/2005 21:48	1943	19.75	17.888	8/30/2005 22:50	2005	19.75	17.926
8/30/2005 21:49	1944	19.75	17.89	8/30/2005 22:51	2006	19.75	17.926
8/30/2005 21:50	1945	19.75	17.89	8/30/2005 22:52	2007	19.75	17.928
8/30/2005 21:51	1946	19.75	17.892	8/30/2005 22:53	2008	19.75	17.928
8/30/2005 21:52	1947	19.75	17.892	8/30/2005 22:54	2009	19.75	17.93
8/30/2005 21:53	1948	19.75	17.892	8/30/2005 22:55	2010	19.75	17.93
8/30/2005 21:54	1949	19.75	17.894	8/30/2005 22:56	2011	19.75	17.928
8/30/2005 21:55	1950	19.75	17.894	8/30/2005 22:57	2012	19.75	17.93
8/30/2005 21:56	1951	19.75	17.894	8/30/2005 22:58	2013	19.75	17.932
8/30/2005 21:57	1952	19.75	17.896	8/30/2005 22:59	2014	19.75	17.932
8/30/2005 21:58	1953	19.75	17.896	8/30/2005 23:00	2015	19.75	17.932
8/30/2005 21:59	1954	19.75	17.898	8/30/2005 23:01	2016	19.75	17.932
8/30/2005 22:00	1955	19.75	17.898	8/30/2005 23:02	2017	19.75	17.932
8/30/2005 22:01	1956	19.75	17.898	8/30/2005 23:03	2018	19.75	17.932
8/30/2005 22:02	1957	19.75	17.898	8/30/2005 23:04	2019	19.75	17.932
8/30/2005 22:03	1958	19.75	17.9	8/30/2005 23:05	2020	19.75	17.934
8/30/2005 22:04	1959	19.75	17.9	8/30/2005 23:06	2021	19.75	17.934
8/30/2005 22:05	1960	19.75	17.902	8/30/2005 23:07	2022	19.75	17.934
8/30/2005 22:06	1961	19.75	17.902	8/30/2005 23:08	2023	19.75	17.936
8/30/2005 22:07	1962	19.75	17.904	8/30/2005 23:09	2024	19.75	17.936
8/30/2005 22:08	1963	19.75	17.904	8/30/2005 23:10	2025	19.75	17.936

8/30/2005 23:11	2026	19.75	17.936	8/31/2005 0:13	2088	19.75	17.961
8/30/2005 23:12	2027	19.75	17.938	8/31/2005 0:14	2089	19.75	17.961
8/30/2005 23:13	2028	19.75	17.938	8/31/2005 0:15	2090	19.75	17.963
8/30/2005 23:14	2029	19.75	17.938	8/31/2005 0:16	2091	19.75	17.965
8/30/2005 23:15	2030	19.75	17.938	8/31/2005 0:17	2092	19.75	17.963
8/30/2005 23:16	2031	19.75	17.938	8/31/2005 0:18	2093	19.75	17.965
8/30/2005 23:17	2032	19.75	17.94	8/31/2005 0:19	2094	19.75	17.965
8/30/2005 23:18	2033	19.75	17.94	8/31/2005 0:20	2095	19.75	17.965
8/30/2005 23:19	2034	19.75	17.94	8/31/2005 0:21	2096	19.75	17.965
8/30/2005 23:20	2035	19.75	17.942	8/31/2005 0:22	2097	19.75	17.965
8/30/2005 23:21	2036	19.75	17.942	8/31/2005 0:23	2098	19.75	17.965
8/30/2005 23:22	2037	19.75	17.942	8/31/2005 0:24	2099	19.75	17.965
8/30/2005 23:23	2038	19.75	17.942	8/31/2005 0:25	2100	19.75	17.967
8/30/2005 23:24	2039	19.75	17.942	8/31/2005 0:26	2101	19.75	17.965
8/30/2005 23:25	2040	19.75	17.942	8/31/2005 0:27	2102	19.75	17.967
8/30/2005 23:26	2041	19.75	17.944	8/31/2005 0:28	2103	19.75	17.967
8/30/2005 23:27	2042	19.75	17.944	8/31/2005 0:29	2104	19.75	17.969
8/30/2005 23:28	2043	19.75	17.944	8/31/2005 0:30	2105	19.75	17.969
8/30/2005 23:29	2044	19.75	17.944	8/31/2005 0:31	2106	19.75	17.969
8/30/2005 23:30	2045	19.75	17.944	8/31/2005 0:32	2107	19.75	17.969
8/30/2005 23:31	2046	19.75	17.945	8/31/2005 0:33	2108	19.75	17.969
8/30/2005 23:32	2047	19.75	17.945	8/31/2005 0:34	2109	19.75	17.969
8/30/2005 23:33	2048	19.75	17.945	8/31/2005 0:35	2110	19.75	17.969
8/30/2005 23:34	2049	19.75	17.945	8/31/2005 0:36	2111	19.75	17.971
8/30/2005 23:35	2050	19.75	17.945	8/31/2005 0:37	2112	19.75	17.971
8/30/2005 23:36	2051	19.75	17.945	8/31/2005 0:38	2113	19.75	17.969
8/30/2005 23:37	2052	19.75	17.945	8/31/2005 0:39	2114	19.75	17.973
8/30/2005 23:38	2053	19.75	17.945	8/31/2005 0:40	2115	19.75	17.971
8/30/2005 23:39	2054	19.75	17.947	8/31/2005 0:41	2116	19.75	17.971
8/30/2005 23:40	2055	19.75	17.947	8/31/2005 0:42	2117	19.75	17.973
8/30/2005 23:41	2056	19.75	17.947	8/31/2005 0:43	2118	19.75	17.973
8/30/2005 23:42	2057	19.75	17.947	8/31/2005 0:44	2119	19.75	17.973
8/30/2005 23:43	2058	19.75	17.949	8/31/2005 0:45	2120	19.75	17.973
8/30/2005 23:44	2059	19.75	17.947	8/31/2005 0:46	2121	19.75	17.975
8/30/2005 23:45	2060	19.75	17.949	8/31/2005 0:47	2122	19.75	17.973
8/30/2005 23:46	2061	19.75	17.949	8/31/2005 0:48	2123	19.75	17.975
8/30/2005 23:47	2062	19.75	17.949	8/31/2005 0:49	2124	19.75	17.975
8/30/2005 23:48	2063	19.75	17.949	8/31/2005 0:50	2125	19.75	17.975
8/30/2005 23:49	2064	19.75	17.949	8/31/2005 0:51	2126	19.75	17.977
8/30/2005 23:50	2065	19.75	17.951	8/31/2005 0:52	2127	19.75	17.977
8/30/2005 23:51	2066	19.75	17.951	8/31/2005 0:53	2128	19.75	17.977
8/30/2005 23:52	2067	19.75	17.953	8/31/2005 0:54	2129	19.75	17.977
8/30/2005 23:53	2068	19.75	17.951	8/31/2005 0:55	2130	19.75	17.977
8/30/2005 23:54	2069	19.75	17.953	8/31/2005 0:56	2131	19.75	17.977
8/30/2005 23:55	2070	19.75	17.953	8/31/2005 0:57	2132	19.75	17.977
8/30/2005 23:56	2071	19.75	17.953	8/31/2005 0:58	2133	19.75	17.977
8/30/2005 23:57	2072	19.75	17.955	8/31/2005 0:59	2134	19.75	17.979
8/30/2005 23:58	2073	19.75	17.955	8/31/2005 1:00	2135	19.75	17.979
8/30/2005 23:59	2074	19.75	17.955	8/31/2005 1:01	2136	19.75	17.979
8/31/2005 0:00	2075	19.75	17.955	8/31/2005 1:02	2137	19.75	17.979
8/31/2005 0:01	2076	19.75	17.957	8/31/2005 1:03	2138	19.75	17.979
8/31/2005 0:02	2077	19.75	17.957	8/31/2005 1:04	2139	19.75	17.979
8/31/2005 0:03	2078	19.75	17.955	8/31/2005 1:05	2140	19.75	17.981
8/31/2005 0:04	2079	19.75	17.957	8/31/2005 1:06	2141	19.75	17.981
8/31/2005 0:05	2080	19.75	17.957	8/31/2005 1:07	2142	19.75	17.981
8/31/2005 0:06	2081	19.75	17.957	8/31/2005 1:08	2143	19.75	17.981
8/31/2005 0:07	2082	19.75	17.957	8/31/2005 1:09	2144	19.75	17.983
8/31/2005 0:08	2083	19.75	17.959	8/31/2005 1:10	2145	19.75	17.983
8/31/2005 0:09	2084	19.75	17.959	8/31/2005 1:11	2146	19.75	17.981
8/31/2005 0:10	2085	19.75	17.959	8/31/2005 1:12	2147	19.75	17.981
8/31/2005 0:11	2086	19.75	17.961	8/31/2005 1:13	2148	19.75	17.983
8/31/2005 0:12	2087	19.75	17.961	8/31/2005 1:14	2149	19.75	17.983

8/31/2005 1:15	2150	19.75	17.985	8/31/2005 2:17	2212	19.75	18.006
8/31/2005 1:16	2151	19.75	17.983	8/31/2005 2:18	2213	19.75	18.006
8/31/2005 1:17	2152	19.75	17.985	8/31/2005 2:19	2214	19.75	18.006
8/31/2005 1:18	2153	19.75	17.985	8/31/2005 2:20	2215	19.75	18.006
8/31/2005 1:19	2154	19.75	17.985	8/31/2005 2:21	2216	19.75	18.006
8/31/2005 1:20	2155	19.75	17.985	8/31/2005 2:22	2217	19.75	18.008
8/31/2005 1:21	2156	19.75	17.985	8/31/2005 2:23	2218	19.75	18.008
8/31/2005 1:22	2157	19.75	17.987	8/31/2005 2:24	2219	19.75	18.008
8/31/2005 1:23	2158	19.75	17.985	8/31/2005 2:25	2220	19.75	18.01
8/31/2005 1:24	2159	19.75	17.985	8/31/2005 2:26	2221	19.75	18.008
8/31/2005 1:25	2160	19.75	17.985	8/31/2005 2:27	2222	19.75	18.01
8/31/2005 1:26	2161	19.75	17.987	8/31/2005 2:28	2223	19.75	18.01
8/31/2005 1:27	2162	19.75	17.987	8/31/2005 2:29	2224	19.75	18.01
8/31/2005 1:28	2163	19.75	17.987	8/31/2005 2:30	2225	19.75	18.01
8/31/2005 1:29	2164	19.75	17.989	8/31/2005 2:31	2226	19.75	18.01
8/31/2005 1:30	2165	19.75	17.989	8/31/2005 2:32	2227	19.75	18.012
8/31/2005 1:31	2166	19.75	17.989	8/31/2005 2:33	2228	19.75	18.012
8/31/2005 1:32	2167	19.75	17.989	8/31/2005 2:34	2229	19.75	18.012
8/31/2005 1:33	2168	19.75	17.989	8/31/2005 2:35	2230	19.75	18.012
8/31/2005 1:34	2169	19.75	17.989	8/31/2005 2:36	2231	19.75	18.014
8/31/2005 1:35	2170	19.75	17.991	8/31/2005 2:37	2232	19.75	18.014
8/31/2005 1:36	2171	19.75	17.991	8/31/2005 2:38	2233	19.75	18.014
8/31/2005 1:37	2172	19.75	17.993	8/31/2005 2:39	2234	19.75	18.014
8/31/2005 1:38	2173	19.75	17.993	8/31/2005 2:40	2235	19.75	18.014
8/31/2005 1:39	2174	19.75	17.991	8/31/2005 2:41	2236	19.75	18.014
8/31/2005 1:40	2175	19.75	17.993	8/31/2005 2:42	2237	19.75	18.014
8/31/2005 1:41	2176	19.75	17.991	8/31/2005 2:43	2238	19.75	18.016
8/31/2005 1:42	2177	19.75	17.993	8/31/2005 2:44	2239	19.75	18.016
8/31/2005 1:43	2178	19.75	17.993	8/31/2005 2:45	2240	19.75	18.016
8/31/2005 1:44	2179	19.75	17.995	8/31/2005 2:46	2241	19.75	18.016
8/31/2005 1:45	2180	19.75	17.995	8/31/2005 2:47	2242	19.75	18.016
8/31/2005 1:46	2181	19.75	17.995	8/31/2005 2:48	2243	19.75	18.016
8/31/2005 1:47	2182	19.75	17.993	8/31/2005 2:49	2244	19.75	18.018
8/31/2005 1:48	2183	19.75	17.995	8/31/2005 2:50	2245	19.75	18.018
8/31/2005 1:49	2184	19.75	17.995	8/31/2005 2:51	2246	19.75	18.018
8/31/2005 1:50	2185	19.75	17.995	8/31/2005 2:52	2247	19.75	18.02
8/31/2005 1:51	2186	19.75	17.997	8/31/2005 2:53	2248	19.75	18.02
8/31/2005 1:52	2187	19.75	17.995	8/31/2005 2:54	2249	19.75	18.02
8/31/2005 1:53	2188	19.75	17.997	8/31/2005 2:55	2250	19.75	18.022
8/31/2005 1:54	2189	19.75	17.997	8/31/2005 2:56	2251	19.75	18.02
8/31/2005 1:55	2190	19.75	17.997	8/31/2005 2:57	2252	19.75	18.022
8/31/2005 1:56	2191	19.75	17.997	8/31/2005 2:58	2253	19.75	18.022
8/31/2005 1:57	2192	19.75	17.999	8/31/2005 2:59	2254	19.75	18.022
8/31/2005 1:58	2193	19.75	17.999	8/31/2005 3:00	2255	19.75	18.022
8/31/2005 1:59	2194	19.75	17.999	8/31/2005 3:01	2256	19.75	18.022
8/31/2005 2:00	2195	19.75	18.001	8/31/2005 3:02	2257	19.75	18.022
8/31/2005 2:01	2196	19.75	17.999	8/31/2005 3:03	2258	19.75	18.022
8/31/2005 2:02	2197	19.75	18.001	8/31/2005 3:04	2259	19.75	18.022
8/31/2005 2:03	2198	19.75	17.999	8/31/2005 3:05	2260	19.75	18.024
8/31/2005 2:04	2199	19.75	18.001	8/31/2005 3:06	2261	19.75	18.024
8/31/2005 2:05	2200	19.75	18.001	8/31/2005 3:07	2262	19.75	18.024
8/31/2005 2:06	2201	19.75	18.001	8/31/2005 3:08	2263	19.75	18.024
8/31/2005 2:07	2202	19.75	18.003	8/31/2005 3:09	2264	19.75	18.024
8/31/2005 2:08	2203	19.75	18.001	8/31/2005 3:10	2265	19.75	18.026
8/31/2005 2:09	2204	19.75	18.003	8/31/2005 3:11	2266	19.75	18.026
8/31/2005 2:10	2205	19.75	18.003	8/31/2005 3:12	2267	19.75	18.026
8/31/2005 2:11	2206	19.75	18.003	8/31/2005 3:13	2268	19.75	18.026
8/31/2005 2:12	2207	19.75	18.004	8/31/2005 3:14	2269	19.75	18.026
8/31/2005 2:13	2208	19.75	18.004	8/31/2005 3:15	2270	19.75	18.028
8/31/2005 2:14	2209	19.75	18.004	8/31/2005 3:16	2271	19.75	18.026
8/31/2005 2:15	2210	19.75	18.004	8/31/2005 3:17	2272	19.75	18.026
8/31/2005 2:16	2211	19.75	18.004	8/31/2005 3:18	2273	19.75	18.028



8/31/2005 3:19	2274	19.75	18.028	8/31/2005 4:21	2336	19.75	18.048
8/31/2005 3:20	2275	19.75	18.03	8/31/2005 4:22	2337	19.75	18.05
8/31/2005 3:21	2276	19.75	18.03	8/31/2005 4:23	2338	19.75	18.05
8/31/2005 3:22	2277	19.75	18.03	8/31/2005 4:24	2339	19.75	18.048
8/31/2005 3:23	2278	19.75	18.03	8/31/2005 4:25	2340	19.75	18.05
8/31/2005 3:24	2279	19.75	18.03	8/31/2005 4:26	2341	19.75	18.048
8/31/2005 3:25	2280	19.75	18.03	8/31/2005 4:27	2342	19.75	18.048
8/31/2005 3:26	2281	19.75	18.03	8/31/2005 4:28	2343	19.75	18.05
8/31/2005 3:27	2282	19.75	18.032	8/31/2005 4:29	2344	19.75	18.05
8/31/2005 3:28	2283	19.75	18.032	8/31/2005 4:30	2345	19.75	18.052
8/31/2005 3:29	2284	19.75	18.032	8/31/2005 4:31	2346	19.75	18.052
8/31/2005 3:30	2285	19.75	18.032	8/31/2005 4:32	2347	19.75	18.052
8/31/2005 3:31	2286	19.75	18.032	8/31/2005 4:33	2348	19.75	18.052
8/31/2005 3:32	2287	19.75	18.032	8/31/2005 4:34	2349	19.75	18.052
8/31/2005 3:33	2288	19.75	18.032	8/31/2005 4:35	2350	19.75	18.052
8/31/2005 3:34	2289	19.75	18.034	8/31/2005 4:36	2351	19.75	18.052
8/31/2005 3:35	2290	19.75	18.034	8/31/2005 4:37	2352	19.75	18.052
8/31/2005 3:36	2291	19.75	18.034	8/31/2005 4:38	2353	19.75	18.052
8/31/2005 3:37	2292	19.75	18.034	8/31/2005 4:39	2354	19.75	18.054
8/31/2005 3:38	2293	19.75	18.034	8/31/2005 4:40	2355	19.75	18.054
8/31/2005 3:39	2294	19.75	18.034	8/31/2005 4:41	2356	19.75	18.054
8/31/2005 3:40	2295	19.75	18.034	8/31/2005 4:42	2357	19.75	18.054
8/31/2005 3:41	2296	19.75	18.034	8/31/2005 4:43	2358	19.75	18.054
8/31/2005 3:42	2297	19.75	18.034	8/31/2005 4:44	2359	19.75	18.054
8/31/2005 3:43	2298	19.75	18.036	8/31/2005 4:45	2360	19.75	18.054
8/31/2005 3:44	2299	19.75	18.036	8/31/2005 4:46	2361	19.75	18.054
8/31/2005 3:45	2300	19.75	18.036	8/31/2005 4:47	2362	19.75	18.056
8/31/2005 3:46	2301	19.75	18.036	8/31/2005 4:48	2363	19.75	18.056
8/31/2005 3:47	2302	19.75	18.036	8/31/2005 4:49	2364	19.75	18.056
8/31/2005 3:48	2303	19.75	18.038	8/31/2005 4:50	2365	19.75	18.056
8/31/2005 3:49	2304	19.75	18.038	8/31/2005 4:51	2366	19.75	18.056
8/31/2005 3:50	2305	19.75	18.038	8/31/2005 4:52	2367	19.75	18.058
8/31/2005 3:51	2306	19.75	18.038	8/31/2005 4:53	2368	19.75	18.058
8/31/2005 3:52	2307	19.75	18.038	8/31/2005 4:54	2369	19.75	18.058
8/31/2005 3:53	2308	19.75	18.04	8/31/2005 4:55	2370	19.75	18.058
8/31/2005 3:54	2309	19.75	18.04	8/31/2005 4:56	2371	19.75	18.058
8/31/2005 3:55	2310	19.75	18.04	8/31/2005 4:57	2372	19.75	18.058
8/31/2005 3:56	2311	19.75	18.04	8/31/2005 4:58	2373	19.75	18.06
8/31/2005 3:57	2312	19.75	18.04	8/31/2005 4:59	2374	19.75	18.058
8/31/2005 3:58	2313	19.75	18.04	8/31/2005 5:00	2375	19.75	18.058
8/31/2005 3:59	2314	19.76	18.04	8/31/2005 5:01	2376	19.75	18.058
8/31/2005 4:00	2315	19.75	18.042	8/31/2005 5:02	2377	19.75	18.058
8/31/2005 4:01	2316	19.75	18.042	8/31/2005 5:03	2378	19.75	18.058
8/31/2005 4:02	2317	19.75	18.042	8/31/2005 5:04	2379	19.75	18.06
8/31/2005 4:03	2318	19.75	18.042	8/31/2005 5:05	2380	19.75	18.06
8/31/2005 4:04	2319	19.75	18.042	8/31/2005 5:06	2381	19.75	18.06
8/31/2005 4:05	2320	19.75	18.044	8/31/2005 5:07	2382	19.75	18.06
8/31/2005 4:06	2321	19.75	18.042	8/31/2005 5:08	2383	19.75	18.06
8/31/2005 4:07	2322	19.75	18.044	8/31/2005 5:09	2384	19.75	18.062
8/31/2005 4:08	2323	19.75	18.044	8/31/2005 5:10	2385	19.75	18.062
8/31/2005 4:09	2324	19.75	18.044	8/31/2005 5:11	2386	19.75	18.062
8/31/2005 4:10	2325	19.75	18.044	8/31/2005 5:12	2387	19.75	18.062
8/31/2005 4:11	2326	19.75	18.044	8/31/2005 5:13	2388	19.75	18.062
8/31/2005 4:12	2327	19.75	18.046	8/31/2005 5:14	2389	19.75	18.062
8/31/2005 4:13	2328	19.75	18.046	8/31/2005 5:15	2390	19.75	18.062
8/31/2005 4:14	2329	19.75	18.046	8/31/2005 5:16	2391	19.75	18.062
8/31/2005 4:15	2330	19.75	18.046	8/31/2005 5:17	2392	19.75	18.062
8/31/2005 4:16	2331	19.75	18.046	8/31/2005 5:18	2393	19.75	18.063
8/31/2005 4:17	2332	19.75	18.048	8/31/2005 5:19	2394	19.75	18.063
8/31/2005 4:18	2333	19.75	18.046	8/31/2005 5:20	2395	19.75	18.063
8/31/2005 4:19	2334	19.75	18.046	8/31/2005 5:21	2396	19.75	18.063
8/31/2005 4:20	2335	19.75	18.046	8/31/2005 5:22	2397	19.75	18.065

8/31/2005 5:23	2398	19.75	18.065	8/31/2005 6:25	2460	19.75	18.081
8/31/2005 5:24	2399	19.75	18.063	8/31/2005 6:26	2461	19.75	18.081
8/31/2005 5:25	2400	19.75	18.065	8/31/2005 6:27	2462	19.75	18.081
8/31/2005 5:26	2401	19.75	18.063	8/31/2005 6:28	2463	19.75	18.081
8/31/2005 5:27	2402	19.75	18.065	8/31/2005 6:29	2464	19.75	18.081
8/31/2005 5:28	2403	19.75	18.065	8/31/2005 6:30	2465	19.75	18.079
8/31/2005 5:29	2404	19.75	18.065	8/31/2005 6:31	2466	19.75	18.081
8/31/2005 5:30	2405	19.75	18.065	8/31/2005 6:32	2467	19.75	18.081
8/31/2005 5:31	2406	19.75	18.065	8/31/2005 6:33	2468	19.75	18.081
8/31/2005 5:32	2407	19.75	18.065	8/31/2005 6:34	2469	19.75	18.081
8/31/2005 5:33	2408	19.75	18.065	8/31/2005 6:35	2470	19.75	18.083
8/31/2005 5:34	2409	19.75	18.067	8/31/2005 6:36	2471	19.75	18.081
8/31/2005 5:35	2410	19.75	18.067	8/31/2005 6:37	2472	19.75	18.083
8/31/2005 5:36	2411	19.75	18.067	8/31/2005 6:38	2473	19.75	18.083
8/31/2005 5:37	2412	19.75	18.065	8/31/2005 6:39	2474	19.75	18.085
8/31/2005 5:38	2413	19.75	18.067	8/31/2005 6:40	2475	19.75	18.085
8/31/2005 5:39	2414	19.75	18.067	8/31/2005 6:41	2476	19.75	18.085
8/31/2005 5:40	2415	19.75	18.067	8/31/2005 6:42	2477	19.75	18.085
8/31/2005 5:41	2416	19.75	18.069	8/31/2005 6:43	2478	19.75	18.085
8/31/2005 5:42	2417	19.75	18.069	8/31/2005 6:44	2479	19.75	18.085
8/31/2005 5:43	2418	19.75	18.069	8/31/2005 6:45	2480	19.75	18.083
8/31/2005 5:44	2419	19.75	18.069	8/31/2005 6:46	2481	19.75	18.085
8/31/2005 5:45	2420	19.75	18.069	8/31/2005 6:47	2482	19.75	18.085
8/31/2005 5:46	2421	19.75	18.069	8/31/2005 6:48	2483	19.75	18.085
8/31/2005 5:47	2422	19.75	18.069	8/31/2005 6:49	2484	19.75	18.085
8/31/2005 5:48	2423	19.75	18.071	8/31/2005 6:50	2485	19.75	18.087
8/31/2005 5:49	2424	19.75	18.071	8/31/2005 6:51	2486	19.75	18.087
8/31/2005 5:50	2425	19.75	18.071	8/31/2005 6:52	2487	19.75	18.087
8/31/2005 5:51	2426	19.75	18.071	8/31/2005 6:53	2488	19.75	18.087
8/31/2005 5:52	2427	19.75	18.071	8/31/2005 6:54	2489	19.75	18.087
8/31/2005 5:53	2428	19.75	18.073	8/31/2005 6:55	2490	19.75	18.089
8/31/2005 5:54	2429	19.75	18.071	8/31/2005 6:56	2491	19.75	18.089
8/31/2005 5:55	2430	19.75	18.071	8/31/2005 6:57	2492	19.75	18.089
8/31/2005 5:56	2431	19.75	18.073	8/31/2005 6:58	2493	19.75	18.089
8/31/2005 5:57	2432	19.75	18.073	8/31/2005 6:59	2494	19.75	18.089
8/31/2005 5:58	2433	19.75	18.073	8/31/2005 7:00	2495	19.75	18.091
8/31/2005 5:59	2434	19.75	18.073	8/31/2005 7:01	2496	19.75	18.089
8/31/2005 6:00	2435	19.75	18.073	8/31/2005 7:02	2497	19.75	18.091
8/31/2005 6:01	2436	19.75	18.075	8/31/2005 7:03	2498	19.75	18.091
8/31/2005 6:02	2437	19.75	18.075	8/31/2005 7:04	2499	19.75	18.091
8/31/2005 6:03	2438	19.75	18.075	8/31/2005 7:05	2500	19.75	18.091
8/31/2005 6:04	2439	19.75	18.075	8/31/2005 7:06	2501	19.75	18.091
8/31/2005 6:05	2440	19.75	18.075	8/31/2005 7:07	2502	19.75	18.091
8/31/2005 6:06	2441	19.75	18.075	8/31/2005 7:08	2503	19.75	18.091
8/31/2005 6:07	2442	19.75	18.075	8/31/2005 7:09	2504	19.75	18.093
8/31/2005 6:08	2443	19.75	18.077	8/31/2005 7:10	2505	19.75	18.091
8/31/2005 6:09	2444	19.75	18.077	8/31/2005 7:11	2506	19.75	18.091
8/31/2005 6:10	2445	19.75	18.077	8/31/2005 7:12	2507	19.75	18.093
8/31/2005 6:11	2446	19.75	18.079	8/31/2005 7:13	2508	19.75	18.093
8/31/2005 6:12	2447	19.75	18.079	8/31/2005 7:14	2509	19.75	18.091
8/31/2005 6:13	2448	19.75	18.079	8/31/2005 7:15	2510	19.75	18.091
8/31/2005 6:14	2449	19.75	18.079	8/31/2005 7:16	2511	19.75	18.091
8/31/2005 6:15	2450	19.75	18.079	8/31/2005 7:17	2512	19.75	18.093
8/31/2005 6:16	2451	19.75	18.079	8/31/2005 7:18	2513	19.75	18.091
8/31/2005 6:17	2452	19.75	18.079	8/31/2005 7:19	2514	19.75	18.093
8/31/2005 6:18	2453	19.75	18.079	8/31/2005 7:20	2515	19.75	18.093
8/31/2005 6:19	2454	19.75	18.079	8/31/2005 7:21	2516	19.75	18.093
8/31/2005 6:20	2455	19.75	18.079	8/31/2005 7:22	2517	19.75	18.093
8/31/2005 6:21	2456	19.75	18.081	8/31/2005 7:23	2518	19.75	18.095
8/31/2005 6:22	2457	19.75	18.079	8/31/2005 7:24	2519	19.75	18.095
8/31/2005 6:23	2458	19.75	18.079	8/31/2005 7:25	2520	19.75	18.095
8/31/2005 6:24	2459	19.75	18.079	8/31/2005 7:26	2521	19.75	18.097

8/31/2005 7:27	2522	19.75	18.097	8/31/2005 8:29	2584	19.75	18.113
8/31/2005 7:28	2523	19.75	18.097	8/31/2005 8:30	2585	19.75	18.113
8/31/2005 7:29	2524	19.75	18.095	8/31/2005 8:31	2586	19.75	18.113
8/31/2005 7:30	2525	19.75	18.097	8/31/2005 8:32	2587	19.75	18.113
8/31/2005 7:31	2526	19.75	18.095	8/31/2005 8:33	2588	19.75	18.113
8/31/2005 7:32	2527	19.75	18.097	8/31/2005 8:34	2589	19.75	18.113
8/31/2005 7:33	2528	19.75	18.097	8/31/2005 8:35	2590	19.75	18.113
8/31/2005 7:34	2529	19.75	18.097	8/31/2005 8:36	2591	19.75	18.113
8/31/2005 7:35	2530	19.75	18.099	8/31/2005 8:37	2592	19.75	18.115
8/31/2005 7:36	2531	19.75	18.099	8/31/2005 8:38	2593	19.75	18.115
8/31/2005 7:37	2532	19.75	18.099	8/31/2005 8:39	2594	19.75	18.115
8/31/2005 7:38	2533	19.75	18.099	8/31/2005 8:40	2595	19.75	18.115
8/31/2005 7:39	2534	19.75	18.101	8/31/2005 8:41	2596	19.75	18.115
8/31/2005 7:40	2535	19.75	18.101	8/31/2005 8:42	2597	19.75	18.115
8/31/2005 7:41	2536	19.75	18.101	8/31/2005 8:43	2598	19.75	18.115
8/31/2005 7:42	2537	19.75	18.099	8/31/2005 8:44	2599	19.75	18.117
8/31/2005 7:43	2538	19.75	18.099	8/31/2005 8:45	2600	19.75	18.117
8/31/2005 7:44	2539	19.75	18.099	8/31/2005 8:46	2601	19.75	18.117
8/31/2005 7:45	2540	19.75	18.101	8/31/2005 8:47	2602	19.75	18.119
8/31/2005 7:46	2541	19.75	18.099	8/31/2005 8:48	2603	19.75	18.117
8/31/2005 7:47	2542	19.75	18.101	8/31/2005 8:49	2604	19.75	18.117
8/31/2005 7:48	2543	19.75	18.101	8/31/2005 8:50	2605	19.75	18.117
8/31/2005 7:49	2544	19.75	18.101	8/31/2005 8:51	2606	19.75	18.117
8/31/2005 7:50	2545	19.75	18.101	8/31/2005 8:52	2607	19.75	18.117
8/31/2005 7:51	2546	19.75	18.103	8/31/2005 8:53	2608	19.75	18.119
8/31/2005 7:52	2547	19.75	18.103	8/31/2005 8:54	2609	19.75	18.119
8/31/2005 7:53	2548	19.75	18.103	8/31/2005 8:55	2610	19.75	18.119
8/31/2005 7:54	2549	19.75	18.103	8/31/2005 8:56	2611	19.75	18.119
8/31/2005 7:55	2550	19.75	18.101	8/31/2005 8:57	2612	19.75	18.119
8/31/2005 7:56	2551	19.75	18.103	8/31/2005 8:58	2613	19.75	18.119
8/31/2005 7:57	2552	19.75	18.103	8/31/2005 8:59	2614	19.75	18.119
8/31/2005 7:58	2553	19.75	18.103	8/31/2005 9:00	2615	19.75	18.119
8/31/2005 7:59	2554	19.75	18.103	8/31/2005 9:01	2616	19.75	18.119
8/31/2005 8:00	2555	19.75	18.103	8/31/2005 9:02	2617	19.75	18.121
8/31/2005 8:01	2556	19.75	18.105	8/31/2005 9:03	2618	19.75	18.121
8/31/2005 8:02	2557	19.75	18.105	8/31/2005 9:04	2619	19.75	18.119
8/31/2005 8:03	2558	19.75	18.105	8/31/2005 9:05	2620	19.75	18.121
8/31/2005 8:04	2559	19.75	18.105	8/31/2005 9:06	2621	19.75	18.121
8/31/2005 8:05	2560	19.75	18.105	8/31/2005 9:07	2622	19.75	18.121
8/31/2005 8:06	2561	19.75	18.107	8/31/2005 9:08	2623	19.75	18.121
8/31/2005 8:07	2562	19.75	18.107	8/31/2005 9:09	2624	19.75	18.121
8/31/2005 8:08	2563	19.75	18.107	8/31/2005 9:10	2625	19.75	18.122
8/31/2005 8:09	2564	19.75	18.107	8/31/2005 9:11	2626	19.75	18.122
8/31/2005 8:10	2565	19.75	18.109	8/31/2005 9:12	2627	19.75	18.122
8/31/2005 8:11	2566	19.75	18.109	8/31/2005 9:13	2628	19.75	18.124
8/31/2005 8:12	2567	19.75	18.109	8/31/2005 9:14	2629	19.75	18.122
8/31/2005 8:13	2568	19.75	18.107	8/31/2005 9:15	2630	19.75	18.124
8/31/2005 8:14	2569	19.75	18.109	8/31/2005 9:16	2631	19.75	18.124
8/31/2005 8:15	2570	19.75	18.109	8/31/2005 9:17	2632	19.75	18.124
8/31/2005 8:16	2571	19.75	18.109	8/31/2005 9:18	2633	19.75	18.124
8/31/2005 8:17	2572	19.75	18.109	8/31/2005 9:19	2634	19.75	18.124
8/31/2005 8:18	2573	19.75	18.109	8/31/2005 9:20	2635	19.75	18.124
8/31/2005 8:19	2574	19.75	18.109	8/31/2005 9:21	2636	19.75	18.124
8/31/2005 8:20	2575	19.75	18.109	8/31/2005 9:22	2637	19.75	18.124
8/31/2005 8:21	2576	19.75	18.109	8/31/2005 9:23	2638	19.75	18.124
8/31/2005 8:22	2577	19.75	18.111	8/31/2005 9:24	2639	19.75	18.124
8/31/2005 8:23	2578	19.75	18.111	8/31/2005 9:25	2640	19.75	18.124
8/31/2005 8:24	2579	19.75	18.111	8/31/2005 9:26	2641	19.75	18.124
8/31/2005 8:25	2580	19.75	18.111	8/31/2005 9:27	2642	19.75	18.124
8/31/2005 8:26	2581	19.75	18.111	8/31/2005 9:28	2643	19.75	18.124
8/31/2005 8:27	2582	19.75	18.113	8/31/2005 9:29	2644	19.75	18.124
8/31/2005 8:28	2583	19.75	18.113	8/31/2005 9:30	2645	19.75	18.126

8/31/2005 9:31	2646	19.75	18.126	8/31/2005 10:33	2708	19.75	18.14
8/31/2005 9:32	2647	19.75	18.126	8/31/2005 10:34	2709	19.75	18.138
8/31/2005 9:33	2648	19.75	18.126	8/31/2005 10:35	2710	19.75	18.14
8/31/2005 9:34	2649	19.75	18.126	8/31/2005 10:36	2711	19.75	18.14
8/31/2005 9:35	2650	19.75	18.124	8/31/2005 10:37	2712	19.75	18.14
8/31/2005 9:36	2651	19.75	18.126	8/31/2005 10:38	2713	19.75	18.14
8/31/2005 9:37	2652	19.75	18.126	8/31/2005 10:39	2714	19.75	18.14
8/31/2005 9:38	2653	19.75	18.126	8/31/2005 10:40	2715	19.75	18.14
8/31/2005 9:39	2654	19.75	18.126	8/31/2005 10:41	2716	19.75	18.138
8/31/2005 9:40	2655	19.75	18.126	8/31/2005 10:42	2717	19.75	18.138
8/31/2005 9:41	2656	19.75	18.126	8/31/2005 10:43	2718	19.75	18.14
8/31/2005 9:42	2657	19.75	18.128	8/31/2005 10:44	2719	19.75	18.14
8/31/2005 9:43	2658	19.75	18.128	8/31/2005 10:45	2720	19.75	18.142
8/31/2005 9:44	2659	19.75	18.128	8/31/2005 10:46	2721	19.75	18.142
8/31/2005 9:45	2660	19.75	18.128	8/31/2005 10:47	2722	19.75	18.14
8/31/2005 9:46	2661	19.75	18.126	8/31/2005 10:48	2723	19.75	18.14
8/31/2005 9:47	2662	19.75	18.126	8/31/2005 10:49	2724	19.75	18.14
8/31/2005 9:48	2663	19.75	18.128	8/31/2005 10:50	2725	19.75	18.14
8/31/2005 9:49	2664	19.75	18.128	8/31/2005 10:51	2726	19.75	18.14
8/31/2005 9:50	2665	19.75	18.128	8/31/2005 10:52	2727	19.75	18.14
8/31/2005 9:51	2666	19.75	18.13	8/31/2005 10:53	2728	19.75	18.142
8/31/2005 9:52	2667	19.75	18.13	8/31/2005 10:54	2729	19.75	18.142
8/31/2005 9:53	2668	19.75	18.13	8/31/2005 10:55	2730	19.75	18.142
8/31/2005 9:54	2669	19.75	18.128	8/31/2005 10:56	2731	19.75	18.142
8/31/2005 9:55	2670	19.75	18.128	8/31/2005 10:57	2732	19.75	18.142
8/31/2005 9:56	2671	19.75	18.13	8/31/2005 10:58	2733	19.75	18.144
8/31/2005 9:57	2672	19.75	18.13	8/31/2005 10:59	2734	19.75	18.142
8/31/2005 9:58	2673	19.75	18.13	8/31/2005 11:00	2735	19.75	18.142
8/31/2005 9:59	2674	19.75	18.13	8/31/2005 11:01	2736	19.75	18.142
8/31/2005 10:00	2675	19.75	18.13	8/31/2005 11:02	2737	19.75	18.142
8/31/2005 10:01	2676	19.75	18.132	8/31/2005 11:03	2738	19.75	18.142
8/31/2005 10:02	2677	19.75	18.13	8/31/2005 11:04	2739	19.75	18.144
8/31/2005 10:03	2678	19.75	18.13	8/31/2005 11:05	2740	19.75	18.142
8/31/2005 10:04	2679	19.75	18.132	8/31/2005 11:06	2741	19.75	18.144
8/31/2005 10:05	2680	19.75	18.132	8/31/2005 11:07	2742	19.75	18.144
8/31/2005 10:06	2681	19.75	18.134	8/31/2005 11:08	2743	19.75	18.146
8/31/2005 10:07	2682	19.75	18.134	8/31/2005 11:09	2744	19.75	18.146
8/31/2005 10:08	2683	19.75	18.134	8/31/2005 11:10	2745	19.75	18.146
8/31/2005 10:09	2684	19.75	18.134	8/31/2005 11:11	2746	19.75	18.146
8/31/2005 10:10	2685	19.75	18.134	8/31/2005 11:12	2747	19.75	18.146
8/31/2005 10:11	2686	19.75	18.134	8/31/2005 11:13	2748	19.75	18.146
8/31/2005 10:12	2687	19.75	18.136	8/31/2005 11:14	2749	19.75	18.146
8/31/2005 10:13	2688	19.75	18.136	8/31/2005 11:15	2750	19.75	18.146
8/31/2005 10:14	2689	19.75	18.136	8/31/2005 11:16	2751	19.75	18.146
8/31/2005 10:15	2690	19.75	18.136	8/31/2005 11:17	2752	19.75	18.146
8/31/2005 10:16	2691	19.75	18.136	8/31/2005 11:18	2753	19.75	18.148
8/31/2005 10:17	2692	19.75	18.136	8/31/2005 11:19	2754	19.75	18.146
8/31/2005 10:18	2693	19.75	18.136	8/31/2005 11:20	2755	19.75	18.148
8/31/2005 10:19	2694	19.75	18.136	8/31/2005 11:21	2756	19.75	18.148
8/31/2005 10:20	2695	19.75	18.136	8/31/2005 11:22	2757	19.75	18.148
8/31/2005 10:21	2696	19.75	18.136	8/31/2005 11:23	2758	19.75	18.148
8/31/2005 10:22	2697	19.75	18.136	8/31/2005 11:24	2759	19.75	18.148
8/31/2005 10:23	2698	19.75	18.136	8/31/2005 11:25	2760	19.75	18.148
8/31/2005 10:24	2699	19.75	18.136	8/31/2005 11:26	2761	19.75	18.148
8/31/2005 10:25	2700	19.75	18.136	8/31/2005 11:27	2762	19.75	18.148
8/31/2005 10:26	2701	19.75	18.138	8/31/2005 11:28	2763	19.75	18.15
8/31/2005 10:27	2702	19.75	18.138	8/31/2005 11:29	2764	19.75	18.148
8/31/2005 10:28	2703	19.75	18.136	8/31/2005 11:30	2765	19.75	18.15
8/31/2005 10:29	2704	19.75	18.138	8/31/2005 11:31	2766	19.75	18.15
8/31/2005 10:30	2705	19.75	18.138	8/31/2005 11:32	2767	19.75	18.15
8/31/2005 10:31	2706	19.75	18.138	8/31/2005 11:33	2768	19.75	18.15
8/31/2005 10:32	2707	19.75	18.138	8/31/2005 11:34	2769	19.75	18.15

8/31/2005 11:35	2770	19.75	18.15	8/31/2005 12:37	2832	19.75	18.158
8/31/2005 11:36	2771	19.75	18.15	8/31/2005 12:38	2833	19.75	18.158
8/31/2005 11:37	2772	19.75	18.15	8/31/2005 12:39	2834	19.75	18.156
8/31/2005 11:38	2773	19.75	18.15	8/31/2005 12:40	2835	19.75	18.158
8/31/2005 11:39	2774	19.75	18.15	8/31/2005 12:41	2836	19.75	18.156
8/31/2005 11:40	2775	19.75	18.15	8/31/2005 12:42	2837	19.75	18.156
8/31/2005 11:41	2776	19.75	18.152	8/31/2005 12:43	2838	19.75	18.158
8/31/2005 11:42	2777	19.75	18.152	8/31/2005 12:44	2839	19.75	18.156
8/31/2005 11:43	2778	19.75	18.15	8/31/2005 12:45	2840	19.75	18.156
8/31/2005 11:44	2779	19.75	18.152	8/31/2005 12:46	2841	19.75	18.156
8/31/2005 11:45	2780	19.75	18.152	8/31/2005 12:47	2842	19.75	18.156
8/31/2005 11:46	2781	19.75	18.152	8/31/2005 12:48	2843	19.75	18.156
8/31/2005 11:47	2782	19.75	18.152	8/31/2005 12:49	2844	19.75	18.156
8/31/2005 11:48	2783	19.75	18.152	8/31/2005 12:50	2845	19.75	18.156
8/31/2005 11:49	2784	19.75	18.152	8/31/2005 12:51	2846	19.75	18.156
8/31/2005 11:50	2785	19.75	18.152	8/31/2005 12:52	2847	19.75	18.156
8/31/2005 11:51	2786	19.75	18.152	8/31/2005 12:53	2848	19.75	18.156
8/31/2005 11:52	2787	19.75	18.152	8/31/2005 12:54	2849	19.75	18.156
8/31/2005 11:53	2788	19.75	18.152	8/31/2005 12:55	2850	19.75	18.158
8/31/2005 11:54	2789	19.75	18.152	8/31/2005 12:56	2851	19.75	18.158
8/31/2005 11:55	2790	19.75	18.152	8/31/2005 12:57	2852	19.75	18.158
8/31/2005 11:56	2791	19.75	18.152	8/31/2005 12:58	2853	19.75	18.158
8/31/2005 11:57	2792	19.75	18.152	8/31/2005 12:59	2854	19.75	18.158
8/31/2005 11:58	2793	19.75	18.15	8/31/2005 13:00	2855	19.75	18.158
8/31/2005 11:59	2794	19.75	18.15	8/31/2005 13:01	2856	19.75	18.16
8/31/2005 12:00	2795	19.75	18.152	8/31/2005 13:02	2857	19.75	18.16
8/31/2005 12:01	2796	19.75	18.15	8/31/2005 13:03	2858	19.75	18.16
8/31/2005 12:02	2797	19.75	18.15	8/31/2005 13:04	2859	19.75	18.16
8/31/2005 12:03	2798	19.75	18.152	8/31/2005 13:05	2860	19.75	18.16
8/31/2005 12:04	2799	19.75	18.152	8/31/2005 13:06	2861	19.75	18.16
8/31/2005 12:05	2800	19.75	18.154	8/31/2005 13:07	2862	19.75	18.16
8/31/2005 12:06	2801	19.75	18.154	8/31/2005 13:08	2863	19.75	18.16
8/31/2005 12:07	2802	19.75	18.152	8/31/2005 13:09	2864	19.75	18.16
8/31/2005 12:08	2803	19.75	18.152	8/31/2005 13:10	2865	19.75	18.16
8/31/2005 12:09	2804	19.75	18.154	8/31/2005 13:11	2866	19.75	18.16
8/31/2005 12:10	2805	19.75	18.154	8/31/2005 13:12	2867	19.75	18.16
8/31/2005 12:11	2806	19.75	18.154	8/31/2005 13:13	2868	19.75	18.16
8/31/2005 12:12	2807	19.75	18.154	8/31/2005 13:14	2869	19.75	18.16
8/31/2005 12:13	2808	19.75	18.154	8/31/2005 13:15	2870	19.75	18.16
8/31/2005 12:14	2809	19.75	18.154	8/31/2005 13:16	2871	19.75	18.162
8/31/2005 12:15	2810	19.75	18.154	8/31/2005 13:17	2872	19.75	18.162
8/31/2005 12:16	2811	19.75	18.154	8/31/2005 13:18	2873	19.75	18.162
8/31/2005 12:17	2812	19.75	18.154	8/31/2005 13:19	2874	19.75	18.162
8/31/2005 12:18	2813	19.75	18.154	8/31/2005 13:20	2875	19.75	18.162
8/31/2005 12:19	2814	19.75	18.154	8/31/2005 13:21	2876	19.75	18.162
8/31/2005 12:20	2815	19.75	18.154	8/31/2005 13:22	2877	19.75	18.162
8/31/2005 12:21	2816	19.75	18.154	8/31/2005 13:23	2878	19.75	18.162
8/31/2005 12:22	2817	19.75	18.154	8/31/2005 13:24	2879	19.75	18.162
8/31/2005 12:23	2818	19.75	18.154	8/31/2005 13:25	2880	19.75	18.164
8/31/2005 12:24	2819	19.75	18.154	8/31/2005 13:26	2881	19.75	18.164
8/31/2005 12:25	2820	19.75	18.154	8/31/2005 13:27	2882	19.75	18.164
8/31/2005 12:26	2821	19.75	18.154	8/31/2005 13:28	2883	19.75	18.164
8/31/2005 12:27	2822	19.75	18.154	8/31/2005 13:29	2884	19.75	18.164
8/31/2005 12:28	2823	19.75	18.154	8/31/2005 13:30	2885	19.75	18.164
8/31/2005 12:29	2824	19.75	18.154	8/31/2005 13:31	2886	19.75	18.164
8/31/2005 12:30	2825	19.75	18.156	8/31/2005 13:32	2887	19.75	18.162
8/31/2005 12:31	2826	19.75	18.154	8/31/2005 13:33	2888	19.75	18.162
8/31/2005 12:32	2827	19.75	18.156	8/31/2005 13:34	2889	19.75	18.162
8/31/2005 12:33	2828	19.75	18.156	8/31/2005 13:35	2890	19.75	18.162
8/31/2005 12:34	2829	19.75	18.156	8/31/2005 13:36	2891	19.75	18.164
8/31/2005 12:35	2830	19.75	18.158	8/31/2005 13:37	2892	19.75	18.164
8/31/2005 12:36	2831	19.75	18.158	8/31/2005 13:38	2893	19.75	18.164

8/31/2005 13:39	2894	19.75	18.164	8/31/2005 14:41	2956	19.75	18.17
8/31/2005 13:40	2895	19.75	18.164	8/31/2005 14:42	2957	19.75	18.17
8/31/2005 13:41	2896	19.75	18.164	8/31/2005 14:43	2958	19.75	18.174
8/31/2005 13:42	2897	19.75	18.164	8/31/2005 14:44	2959	19.75	18.172
8/31/2005 13:43	2898	19.75	18.164	8/31/2005 14:45	2960	19.75	18.172
8/31/2005 13:44	2899	19.75	18.164	8/31/2005 14:46	2961	19.75	18.172
8/31/2005 13:45	2900	19.75	18.166	8/31/2005 14:47	2962	19.75	18.174
8/31/2005 13:46	2901	19.75	18.164	8/31/2005 14:48	2963	19.75	18.174
8/31/2005 13:47	2902	19.75	18.164	8/31/2005 14:49	2964	19.75	18.172
8/31/2005 13:48	2903	19.75	18.164	8/31/2005 14:50	2965	19.75	18.172
8/31/2005 13:49	2904	19.75	18.164	8/31/2005 14:51	2966	19.75	18.172
8/31/2005 13:50	2905	19.75	18.164	8/31/2005 14:52	2967	19.75	18.172
8/31/2005 13:51	2906	19.75	18.164	8/31/2005 14:53	2968	19.75	18.174
8/31/2005 13:52	2907	19.75	18.164	8/31/2005 14:54	2969	19.75	18.178
8/31/2005 13:53	2908	19.75	18.164	8/31/2005 14:55	2970	19.75	18.187
8/31/2005 13:54	2909	19.75	18.164	8/31/2005 14:56	2971	19.75	18.195
8/31/2005 13:55	2910	19.75	18.164	8/31/2005 14:57	2972	19.75	18.203
8/31/2005 13:56	2911	19.75	18.164	8/31/2005 14:58	2973	19.75	18.211
8/31/2005 13:57	2912	19.75	18.164	8/31/2005 14:59	2974	19.75	18.215
8/31/2005 13:58	2913	19.75	18.164	8/31/2005 15:00	2975	19.75	18.219
8/31/2005 13:59	2914	19.75	18.164	8/31/2005 15:01	2976	19.75	18.221
8/31/2005 14:00	2915	19.75	18.166	8/31/2005 15:02	2977	19.75	18.223
8/31/2005 14:01	2916	19.75	18.164	8/31/2005 15:03	2978	19.75	18.223
8/31/2005 14:02	2917	19.75	18.164	8/31/2005 15:04	2979	19.75	18.225
8/31/2005 14:03	2918	19.75	18.166	8/31/2005 15:05	2980	19.75	18.227
8/31/2005 14:04	2919	19.75	18.164	8/31/2005 15:06	2981	19.75	18.229
8/31/2005 14:05	2920	19.75	18.166	8/31/2005 15:07	2982	19.75	18.229
8/31/2005 14:06	2921	19.75	18.166	8/31/2005 15:08	2983	19.75	18.229
8/31/2005 14:07	2922	19.75	18.166	8/31/2005 15:09	2984	19.75	18.231
8/31/2005 14:08	2923	19.75	18.166	8/31/2005 15:10	2985	19.75	18.233
8/31/2005 14:09	2924	19.75	18.166	8/31/2005 15:11	2986	19.75	18.233
8/31/2005 14:10	2925	19.75	18.166	8/31/2005 15:12	2987	19.75	18.233
8/31/2005 14:11	2926	19.75	18.166	8/31/2005 15:13	2988	19.75	18.233
8/31/2005 14:12	2927	19.75	18.166	8/31/2005 15:14	2989	19.75	18.233
8/31/2005 14:13	2928	19.75	18.166	8/31/2005 15:15	2990	19.75	18.233
8/31/2005 14:14	2929	19.75	18.166	8/31/2005 15:16	2991	19.75	18.233
8/31/2005 14:15	2930	19.75	18.166	8/31/2005 15:17	2992	19.75	18.233
8/31/2005 14:16	2931	19.75	18.166	8/31/2005 15:18	2993	19.75	18.235
8/31/2005 14:17	2932	19.75	18.168	8/31/2005 15:19	2994	19.75	18.235
8/31/2005 14:18	2933	19.75	18.168	8/31/2005 15:20	2995	19.75	18.233
8/31/2005 14:19	2934	19.75	18.168	8/31/2005 15:21	2996	19.75	18.237
8/31/2005 14:20	2935	19.75	18.168	8/31/2005 15:22	2997	19.75	18.235
8/31/2005 14:21	2936	19.75	18.168	8/31/2005 15:23	2998	19.75	18.237
8/31/2005 14:22	2937	19.75	18.168	8/31/2005 15:24	2999	19.75	18.237
8/31/2005 14:23	2938	19.75	18.168	8/31/2005 15:25	3000	19.75	18.237
8/31/2005 14:24	2939	19.75	18.168	8/31/2005 15:26	3001	19.75	18.237
8/31/2005 14:25	2940	19.75	18.168	8/31/2005 15:27	3002	19.75	18.239
8/31/2005 14:26	2941	19.75	18.17	8/31/2005 15:28	3003	19.75	18.239
8/31/2005 14:27	2942	19.75	18.17	8/31/2005 15:29	3004	19.75	18.237
8/31/2005 14:28	2943	19.75	18.17	8/31/2005 15:30	3005	19.75	18.239
8/31/2005 14:29	2944	19.75	18.168	8/31/2005 15:31	3006	19.75	18.239
8/31/2005 14:30	2945	19.75	18.17	8/31/2005 15:32	3007	19.75	18.239
8/31/2005 14:31	2946	19.75	18.172	8/31/2005 15:33	3008	19.75	18.239
8/31/2005 14:32	2947	19.75	18.17	8/31/2005 15:34	3009	19.75	18.24
8/31/2005 14:33	2948	19.75	18.17	8/31/2005 15:35	3010	19.75	18.24
8/31/2005 14:34	2949	19.75	18.17	8/31/2005 15:36	3011	19.75	18.24
8/31/2005 14:35	2950	19.75	18.17	8/31/2005 15:37	3012	19.75	18.242
8/31/2005 14:36	2951	19.75	18.17	8/31/2005 15:38	3013	19.75	18.244
8/31/2005 14:37	2952	19.75	18.17	8/31/2005 15:39	3014	19.75	18.242
8/31/2005 14:38	2953	19.75	18.17	8/31/2005 15:40	3015	19.75	18.242
8/31/2005 14:39	2954	19.75	18.17	8/31/2005 15:41	3016	19.75	18.242
8/31/2005 14:40	2955	19.75	18.17	8/31/2005 15:42	3017	19.75	18.244

8/31/2005 15:43	3018	19.75	18.242	8/31/2005 16:45	3080	19.75	18.276
8/31/2005 15:44	3019	19.75	18.244	8/31/2005 16:46	3081	19.75	18.276
8/31/2005 15:45	3020	19.75	18.244	8/31/2005 16:47	3082	19.75	18.276
8/31/2005 15:46	3021	19.75	18.246	8/31/2005 16:48	3083	19.75	18.278
8/31/2005 15:47	3022	19.75	18.244	8/31/2005 16:49	3084	19.75	18.278
8/31/2005 15:48	3023	19.75	18.244	8/31/2005 16:50	3085	19.75	18.28
8/31/2005 15:49	3024	19.75	18.246	8/31/2005 16:51	3086	19.75	18.282
8/31/2005 15:50	3025	19.75	18.246	8/31/2005 16:52	3087	19.75	18.28
8/31/2005 15:51	3026	19.75	18.246	8/31/2005 16:53	3088	19.75	18.282
8/31/2005 15:52	3027	19.75	18.246	8/31/2005 16:54	3089	19.75	18.28
8/31/2005 15:53	3028	19.75	18.246	8/31/2005 16:55	3090	19.75	18.282
8/31/2005 15:54	3029	19.75	18.248	8/31/2005 16:56	3091	19.75	18.284
8/31/2005 15:55	3030	19.75	18.246	8/31/2005 16:57	3092	19.75	18.286
8/31/2005 15:56	3031	19.75	18.248	8/31/2005 16:58	3093	19.75	18.288
8/31/2005 15:57	3032	19.75	18.248	8/31/2005 16:59	3094	19.75	18.29
8/31/2005 15:58	3033	19.75	18.25	8/31/2005 17:00	3095	19.75	18.29
8/31/2005 15:59	3034	19.75	18.25	8/31/2005 17:01	3096	19.75	18.292
8/31/2005 16:00	3035	19.75	18.25	8/31/2005 17:02	3097	19.75	18.292
8/31/2005 16:01	3036	19.75	18.25	8/31/2005 17:03	3098	19.75	18.294
8/31/2005 16:02	3037	19.75	18.25	8/31/2005 17:04	3099	19.75	18.292
8/31/2005 16:03	3038	19.75	18.25	8/31/2005 17:05	3100	19.75	18.296
8/31/2005 16:04	3039	19.75	18.248	8/31/2005 17:06	3101	19.75	18.294
8/31/2005 16:05	3040	19.75	18.25	8/31/2005 17:07	3102	19.75	18.294
8/31/2005 16:06	3041	19.75	18.248	8/31/2005 17:08	3103	19.75	18.296
8/31/2005 16:07	3042	19.75	18.25	8/31/2005 17:09	3104	19.75	18.296
8/31/2005 16:08	3043	19.75	18.25	8/31/2005 17:10	3105	19.75	18.296
8/31/2005 16:09	3044	19.75	18.25	8/31/2005 17:11	3106	19.75	18.298
8/31/2005 16:10	3045	19.75	18.25	8/31/2005 17:12	3107	19.75	18.298
8/31/2005 16:11	3046	19.75	18.25	8/31/2005 17:13	3108	19.75	18.299
8/31/2005 16:12	3047	19.75	18.25	8/31/2005 17:14	3109	19.75	18.299
8/31/2005 16:13	3048	19.75	18.25	8/31/2005 17:15	3110	19.75	18.298
8/31/2005 16:14	3049	19.75	18.252	8/31/2005 17:16	3111	19.75	18.299
8/31/2005 16:15	3050	19.75	18.252	8/31/2005 17:17	3112	19.75	18.298
8/31/2005 16:16	3051	19.75	18.252	8/31/2005 17:18	3113	19.75	18.299
8/31/2005 16:17	3052	19.75	18.254	8/31/2005 17:19	3114	19.75	18.301
8/31/2005 16:18	3053	19.75	18.254	8/31/2005 17:20	3115	19.75	18.301
8/31/2005 16:19	3054	19.75	18.254	8/31/2005 17:21	3116	19.75	18.303
8/31/2005 16:20	3055	19.75	18.256	8/31/2005 17:22	3117	19.75	18.303
8/31/2005 16:21	3056	19.75	18.254	8/31/2005 17:23	3118	19.75	18.303
8/31/2005 16:22	3057	19.75	18.254	8/31/2005 17:24	3119	19.75	18.303
8/31/2005 16:23	3058	19.75	18.256	8/31/2005 17:25	3120	19.75	18.303
8/31/2005 16:24	3059	19.75	18.256	8/31/2005 17:26	3121	19.75	18.301
8/31/2005 16:25	3060	19.75	18.256	8/31/2005 17:27	3122	19.75	18.305
8/31/2005 16:26	3061	19.75	18.258	8/31/2005 17:28	3123	19.75	18.303
8/31/2005 16:27	3062	19.75	18.256	8/31/2005 17:29	3124	19.75	18.303
8/31/2005 16:28	3063	19.75	18.256	8/31/2005 17:30	3125	19.75	18.305
8/31/2005 16:29	3064	19.75	18.258	8/31/2005 17:31	3126	19.75	18.305
8/31/2005 16:30	3065	19.75	18.256	8/31/2005 17:32	3127	19.75	18.305
8/31/2005 16:31	3066	19.75	18.258	8/31/2005 17:33	3128	19.75	18.305
8/31/2005 16:32	3067	19.75	18.258	8/31/2005 17:34	3129	19.75	18.305
8/31/2005 16:33	3068	19.75	18.258	8/31/2005 17:35	3130	19.75	18.303
8/31/2005 16:34	3069	19.75	18.258	8/31/2005 17:36	3131	19.75	18.305
8/31/2005 16:35	3070	19.75	18.258	8/31/2005 17:37	3132	19.75	18.303
8/31/2005 16:36	3071	19.75	18.258	8/31/2005 17:38	3133	19.75	18.305
8/31/2005 16:37	3072	19.75	18.258	8/31/2005 17:39	3134	19.75	18.305
8/31/2005 16:38	3073	19.75	18.26	8/31/2005 17:40	3135	19.75	18.305
8/31/2005 16:39	3074	19.75	18.262	8/31/2005 17:41	3136	19.75	18.307
8/31/2005 16:40	3075	19.75	18.264	8/31/2005 17:42	3137	19.75	18.305
8/31/2005 16:41	3076	19.75	18.266	8/31/2005 17:43	3138	19.75	18.307
8/31/2005 16:42	3077	19.75	18.268	8/31/2005 17:44	3139	19.75	18.305
8/31/2005 16:43	3078	19.75	18.272	8/31/2005 17:45	3140	19.75	18.307
8/31/2005 16:44	3079	19.75	18.274	8/31/2005 17:46	3141	19.75	18.305

8/31/2005 17:47	3142	19.75	18.305	8/31/2005 18:49	3204	19.75	18.327
8/31/2005 17:48	3143	19.75	18.307	8/31/2005 18:50	3205	19.75	18.327
8/31/2005 17:49	3144	19.75	18.309	8/31/2005 18:51	3206	19.75	18.327
8/31/2005 17:50	3145	19.75	18.309	8/31/2005 18:52	3207	19.75	18.327
8/31/2005 17:51	3146	19.75	18.311	8/31/2005 18:53	3208	19.75	18.329
8/31/2005 17:52	3147	19.75	18.311	8/31/2005 18:54	3209	19.75	18.329
8/31/2005 17:53	3148	19.75	18.311	8/31/2005 18:55	3210	19.75	18.327
8/31/2005 17:54	3149	19.75	18.313	8/31/2005 18:56	3211	19.75	18.329
8/31/2005 17:55	3150	19.75	18.311	8/31/2005 18:57	3212	19.75	18.329
8/31/2005 17:56	3151	19.75	18.311	8/31/2005 18:58	3213	19.75	18.329
8/31/2005 17:57	3152	19.75	18.311	8/31/2005 18:59	3214	19.75	18.329
8/31/2005 17:58	3153	19.75	18.311	8/31/2005 19:00	3215	19.75	18.331
8/31/2005 17:59	3154	19.75	18.311	8/31/2005 19:01	3216	19.75	18.331
8/31/2005 18:00	3155	19.75	18.313	8/31/2005 19:02	3217	19.75	18.333
8/31/2005 18:01	3156	19.75	18.313	8/31/2005 19:03	3218	19.75	18.333
8/31/2005 18:02	3157	19.75	18.313	8/31/2005 19:04	3219	19.75	18.331
8/31/2005 18:03	3158	19.75	18.315	8/31/2005 19:05	3220	19.75	18.333
8/31/2005 18:04	3159	19.75	18.313	8/31/2005 19:06	3221	19.75	18.333
8/31/2005 18:05	3160	19.75	18.313	8/31/2005 19:07	3222	19.75	18.331
8/31/2005 18:06	3161	19.75	18.315	8/31/2005 19:08	3223	19.75	18.333
8/31/2005 18:07	3162	19.75	18.315	8/31/2005 19:09	3224	19.75	18.333
8/31/2005 18:08	3163	19.75	18.315	8/31/2005 19:10	3225	19.75	18.333
8/31/2005 18:09	3164	19.75	18.317	8/31/2005 19:11	3226	19.75	18.333
8/31/2005 18:10	3165	19.75	18.317	8/31/2005 19:12	3227	19.75	18.333
8/31/2005 18:11	3166	19.75	18.317	8/31/2005 19:13	3228	19.75	18.333
8/31/2005 18:12	3167	19.75	18.317	8/31/2005 19:14	3229	19.75	18.333
8/31/2005 18:13	3168	19.75	18.319	8/31/2005 19:15	3230	19.75	18.333
8/31/2005 18:14	3169	19.75	18.317	8/31/2005 19:16	3231	19.75	18.335
8/31/2005 18:15	3170	19.75	18.317	8/31/2005 19:17	3232	19.75	18.335
8/31/2005 18:16	3171	19.75	18.319	8/31/2005 19:18	3233	19.75	18.337
8/31/2005 18:17	3172	19.75	18.317	8/31/2005 19:19	3234	19.75	18.335
8/31/2005 18:18	3173	19.75	18.317	8/31/2005 19:20	3235	19.75	18.337
8/31/2005 18:19	3174	19.75	18.317	8/31/2005 19:21	3236	19.75	18.335
8/31/2005 18:20	3175	19.75	18.317	8/31/2005 19:22	3237	19.75	18.335
8/31/2005 18:21	3176	19.75	18.319	8/31/2005 19:23	3238	19.75	18.335
8/31/2005 18:22	3177	19.75	18.319	8/31/2005 19:24	3239	19.75	18.337
8/31/2005 18:23	3178	19.75	18.321	8/31/2005 19:25	3240	19.75	18.337
8/31/2005 18:24	3179	19.75	18.321	8/31/2005 19:26	3241	19.75	18.337
8/31/2005 18:25	3180	19.75	18.319	8/31/2005 19:27	3242	19.75	18.339
8/31/2005 18:26	3181	19.75	18.323	8/31/2005 19:28	3243	19.75	18.339
8/31/2005 18:27	3182	19.75	18.323	8/31/2005 19:29	3244	19.73	18.338
8/31/2005 18:28	3183	19.75	18.323	8/31/2005 19:30	3245	19.75	18.339
8/31/2005 18:29	3184	19.75	18.323	8/31/2005 19:31	3246	19.75	18.339
8/31/2005 18:30	3185	19.75	18.323	8/31/2005 19:32	3247	19.75	18.339
8/31/2005 18:31	3186	19.75	18.323	8/31/2005 19:33	3248	19.75	18.339
8/31/2005 18:32	3187	19.75	18.323	8/31/2005 19:34	3249	19.75	18.337
8/31/2005 18:33	3188	19.75	18.321	8/31/2005 19:35	3250	19.75	18.339
8/31/2005 18:34	3189	19.75	18.321	8/31/2005 19:36	3251	19.75	18.337
8/31/2005 18:35	3190	19.75	18.323	8/31/2005 19:37	3252	19.75	18.337
8/31/2005 18:36	3191	19.73	18.323	8/31/2005 19:38	3253	19.75	18.337
8/31/2005 18:37	3192	19.75	18.323	8/31/2005 19:39	3254	19.75	18.337
8/31/2005 18:38	3193	19.75	18.323	8/31/2005 19:40	3255	19.75	18.335
8/31/2005 18:39	3194	19.75	18.323	8/31/2005 19:41	3256	19.75	18.337
8/31/2005 18:40	3195	19.75	18.325	8/31/2005 19:42	3257	19.75	18.337
8/31/2005 18:41	3196	19.75	18.323	8/31/2005 19:43	3258	19.75	18.339
8/31/2005 18:42	3197	19.75	18.325	8/31/2005 19:44	3259	19.75	18.339
8/31/2005 18:43	3198	19.75	18.323	8/31/2005 19:45	3260	19.75	18.339
8/31/2005 18:44	3199	19.75	18.325	8/31/2005 19:46	3261	19.75	18.341
8/31/2005 18:45	3200	19.75	18.325	8/31/2005 19:47	3262	19.75	18.341
8/31/2005 18:46	3201	19.75	18.325	8/31/2005 19:48	3263	19.75	18.343
8/31/2005 18:47	3202	19.75	18.325	8/31/2005 19:49	3264	19.75	18.343
8/31/2005 18:48	3203	19.75	18.325	8/31/2005 19:50	3265	19.75	18.343



8/31/2005 19:51	3266	19.75	18.341	8/31/2005 20:53	3328	19.75	18.339
8/31/2005 19:52	3267	19.75	18.341	8/31/2005 20:54	3329	19.75	18.339
8/31/2005 19:53	3268	19.75	18.343	8/31/2005 20:55	3330	19.75	18.339
8/31/2005 19:54	3269	19.75	18.341	8/31/2005 20:56	3331	19.75	18.339
8/31/2005 19:55	3270	19.75	18.341	8/31/2005 20:57	3332	19.75	18.339
8/31/2005 19:56	3271	19.75	18.339	8/31/2005 20:58	3333	19.75	18.339
8/31/2005 19:57	3272	19.75	18.339	8/31/2005 20:59	3334	19.75	18.339
8/31/2005 19:58	3273	19.75	18.339	8/31/2005 21:00	3335	19.75	18.341
8/31/2005 19:59	3274	19.75	18.341	8/31/2005 21:01	3336	19.75	18.339
8/31/2005 20:00	3275	19.75	18.339	8/31/2005 21:02	3337	19.75	18.339
8/31/2005 20:01	3276	19.75	18.339	8/31/2005 21:03	3338	19.75	18.339
8/31/2005 20:02	3277	19.75	18.341	8/31/2005 21:04	3339	19.75	18.339
8/31/2005 20:03	3278	19.75	18.341	8/31/2005 21:05	3340	19.75	18.339
8/31/2005 20:04	3279	19.75	18.341	8/31/2005 21:06	3341	19.75	18.341
8/31/2005 20:05	3280	19.75	18.339	8/31/2005 21:07	3342	19.75	18.341
8/31/2005 20:06	3281	19.75	18.341	8/31/2005 21:08	3343	19.75	18.341
8/31/2005 20:07	3282	19.75	18.339	8/31/2005 21:09	3344	19.75	18.339
8/31/2005 20:08	3283	19.75	18.339	8/31/2005 21:10	3345	19.75	18.339
8/31/2005 20:09	3284	19.75	18.339	8/31/2005 21:11	3346	19.75	18.339
8/31/2005 20:10	3285	19.75	18.337	8/31/2005 21:12	3347	19.75	18.339
8/31/2005 20:11	3286	19.75	18.339	8/31/2005 21:13	3348	19.75	18.339
8/31/2005 20:12	3287	19.75	18.339	8/31/2005 21:14	3349	19.75	18.337
8/31/2005 20:13	3288	19.75	18.341	8/31/2005 21:15	3350	19.75	18.339
8/31/2005 20:14	3289	19.75	18.339	8/31/2005 21:16	3351	19.75	18.339
8/31/2005 20:15	3290	19.75	18.339	8/31/2005 21:17	3352	19.75	18.339
8/31/2005 20:16	3291	19.75	18.339	8/31/2005 21:18	3353	19.75	18.339
8/31/2005 20:17	3292	19.75	18.337	8/31/2005 21:19	3354	19.75	18.339
8/31/2005 20:18	3293	19.75	18.339	8/31/2005 21:20	3355	19.73	18.34
8/31/2005 20:19	3294	19.75	18.337	8/31/2005 21:21	3356	19.75	18.339
8/31/2005 20:20	3295	19.75	18.339	8/31/2005 21:22	3357	19.75	18.339
8/31/2005 20:21	3296	19.75	18.339	8/31/2005 21:23	3358	19.75	18.337
8/31/2005 20:22	3297	19.75	18.339	8/31/2005 21:24	3359	19.73	18.338
8/31/2005 20:23	3298	19.75	18.339	8/31/2005 21:25	3360	19.75	18.339
8/31/2005 20:24	3299	19.75	18.341	8/31/2005 21:26	3361	19.75	18.339
8/31/2005 20:25	3300	19.75	18.341	8/31/2005 21:27	3362	19.75	18.339
8/31/2005 20:26	3301	19.75	18.341	8/31/2005 21:28	3363	19.75	18.339
8/31/2005 20:27	3302	19.75	18.341	8/31/2005 21:29	3364	19.75	18.339
8/31/2005 20:28	3303	19.75	18.341	8/31/2005 21:30	3365	19.75	18.337
8/31/2005 20:29	3304	19.75	18.341	8/31/2005 21:31	3366	19.75	18.337
8/31/2005 20:30	3305	19.75	18.339	8/31/2005 21:32	3367	19.75	18.337
8/31/2005 20:31	3306	19.75	18.339	8/31/2005 21:33	3368	19.75	18.337
8/31/2005 20:32	3307	19.75	18.339	8/31/2005 21:34	3369	19.75	18.335
8/31/2005 20:33	3308	19.75	18.339	8/31/2005 21:35	3370	19.75	18.335
8/31/2005 20:34	3309	19.75	18.341	8/31/2005 21:36	3371	19.75	18.335
8/31/2005 20:35	3310	19.75	18.339	8/31/2005 21:37	3372	19.75	18.335
8/31/2005 20:36	3311	19.75	18.339	8/31/2005 21:38	3373	19.75	18.335
8/31/2005 20:37	3312	19.75	18.339	8/31/2005 21:39	3374	19.75	18.333
8/31/2005 20:38	3313	19.75	18.339	8/31/2005 21:40	3375	19.75	18.333
8/31/2005 20:39	3314	19.75	18.341	8/31/2005 21:41	3376	19.75	18.335
8/31/2005 20:40	3315	19.75	18.339	8/31/2005 21:42	3377	19.75	18.335
8/31/2005 20:41	3316	19.75	18.339	8/31/2005 21:43	3378	19.75	18.337
8/31/2005 20:42	3317	19.75	18.339	8/31/2005 21:44	3379	19.75	18.337
8/31/2005 20:43	3318	19.75	18.341	8/31/2005 21:45	3380	19.75	18.337
8/31/2005 20:44	3319	19.75	18.343	8/31/2005 21:46	3381	19.75	18.337
8/31/2005 20:45	3320	19.75	18.341	8/31/2005 21:47	3382	19.75	18.335
8/31/2005 20:46	3321	19.75	18.339	8/31/2005 21:48	3383	19.75	18.335
8/31/2005 20:47	3322	19.75	18.341	8/31/2005 21:49	3384	19.75	18.335
8/31/2005 20:48	3323	19.75	18.339	8/31/2005 21:50	3385	19.75	18.335
8/31/2005 20:49	3324	19.75	18.339	8/31/2005 21:51	3386	19.75	18.333
8/31/2005 20:50	3325	19.75	18.339	8/31/2005 21:52	3387	19.75	18.333
8/31/2005 20:51	3326	19.75	18.339	8/31/2005 21:53	3388	19.75	18.333
8/31/2005 20:52	3327	19.75	18.339	8/31/2005 21:54	3389	19.75	18.333

8/31/2005 21:55	3390	19.75	18.333	8/31/2005 22:57	3452	19.75	18.237
8/31/2005 21:56	3391	19.75	18.333	8/31/2005 22:58	3453	19.75	18.235
8/31/2005 21:57	3392	19.75	18.335	8/31/2005 22:59	3454	19.75	18.229
8/31/2005 21:58	3393	19.75	18.333	8/31/2005 23:00	3455	19.75	18.225
8/31/2005 21:59	3394	19.75	18.331	8/31/2005 23:01	3456	19.75	18.223
8/31/2005 22:00	3395	19.75	18.325	8/31/2005 23:02	3457	19.75	18.219
8/31/2005 22:01	3396	19.75	18.319	8/31/2005 23:03	3458	19.75	18.217
8/31/2005 22:02	3397	19.75	18.311	8/31/2005 23:04	3459	19.75	18.213
8/31/2005 22:03	3398	19.75	18.303	8/31/2005 23:05	3460	19.75	18.211
8/31/2005 22:04	3399	19.75	18.298	8/31/2005 23:06	3461	19.75	18.207
8/31/2005 22:05	3400	19.75	18.292	8/31/2005 23:07	3462	19.75	18.205
8/31/2005 22:06	3401	19.75	18.284	8/31/2005 23:08	3463	19.75	18.203
8/31/2005 22:07	3402	19.75	18.282	8/31/2005 23:09	3464	19.75	18.201
8/31/2005 22:08	3403	19.75	18.276	8/31/2005 23:10	3465	19.75	18.197
8/31/2005 22:09	3404	19.75	18.272	8/31/2005 23:11	3466	19.75	18.197
8/31/2005 22:10	3405	19.75	18.268	8/31/2005 23:12	3467	19.75	18.195
8/31/2005 22:11	3406	19.75	18.266	8/31/2005 23:13	3468	19.75	18.191
8/31/2005 22:12	3407	19.75	18.262	8/31/2005 23:14	3469	19.75	18.191
8/31/2005 22:13	3408	19.75	18.26	8/31/2005 23:15	3470	19.75	18.189
8/31/2005 22:14	3409	19.75	18.26	8/31/2005 23:16	3471	19.75	18.189
8/31/2005 22:15	3410	19.75	18.258	8/31/2005 23:17	3472	19.75	18.189
8/31/2005 22:16	3411	19.75	18.258	8/31/2005 23:18	3473	19.75	18.187
8/31/2005 22:17	3412	19.75	18.26	8/31/2005 23:19	3474	19.75	18.187
8/31/2005 22:18	3413	19.75	18.262	8/31/2005 23:20	3475	19.75	18.185
8/31/2005 22:19	3414	19.75	18.264	8/31/2005 23:21	3476	19.75	18.183
8/31/2005 22:20	3415	19.75	18.266	8/31/2005 23:22	3477	19.75	18.183
8/31/2005 22:21	3416	19.75	18.268	8/31/2005 23:23	3478	19.75	18.181
8/31/2005 22:22	3417	19.75	18.27	8/31/2005 23:24	3479	19.75	18.18
8/31/2005 22:23	3418	19.75	18.27	8/31/2005 23:25	3480	19.75	18.176
8/31/2005 22:24	3419	19.75	18.272	8/31/2005 23:26	3481	19.75	18.174
8/31/2005 22:25	3420	19.75	18.272	8/31/2005 23:27	3482	19.75	18.172
8/31/2005 22:26	3421	19.75	18.272	8/31/2005 23:28	3483	19.75	18.17
8/31/2005 22:27	3422	19.75	18.272	8/31/2005 23:29	3484	19.75	18.168
8/31/2005 22:28	3423	19.75	18.272	8/31/2005 23:30	3485	19.75	18.166
8/31/2005 22:29	3424	19.75	18.272	8/31/2005 23:31	3486	19.75	18.164
8/31/2005 22:30	3425	19.75	18.27	8/31/2005 23:32	3487	19.75	18.164
8/31/2005 22:31	3426	19.75	18.268	8/31/2005 23:33	3488	19.75	18.162
8/31/2005 22:32	3427	19.75	18.266	8/31/2005 23:34	3489	19.75	18.16
8/31/2005 22:33	3428	19.75	18.266	8/31/2005 23:35	3490	19.75	18.158
8/31/2005 22:34	3429	19.75	18.264	8/31/2005 23:36	3491	19.75	18.156
8/31/2005 22:35	3430	19.75	18.264	8/31/2005 23:37	3492	19.75	18.154
8/31/2005 22:36	3431	19.75	18.266	8/31/2005 23:38	3493	19.75	18.152
8/31/2005 22:37	3432	19.75	18.264	8/31/2005 23:39	3494	19.75	18.152
8/31/2005 22:38	3433	19.75	18.264	8/31/2005 23:40	3495	19.75	18.154
8/31/2005 22:39	3434	19.75	18.264	8/31/2005 23:41	3496	19.75	18.158
8/31/2005 22:40	3435	19.75	18.264	8/31/2005 23:42	3497	19.75	18.162
8/31/2005 22:41	3436	19.75	18.262	8/31/2005 23:43	3498	19.75	18.164
8/31/2005 22:42	3437	19.75	18.262	8/31/2005 23:44	3499	19.75	18.168
8/31/2005 22:43	3438	19.75	18.262	8/31/2005 23:45	3500	19.75	18.17
8/31/2005 22:44	3439	19.75	18.26	8/31/2005 23:46	3501	19.75	18.172
8/31/2005 22:45	3440	19.75	18.258	8/31/2005 23:47	3502	19.75	18.174
8/31/2005 22:46	3441	19.75	18.258	8/31/2005 23:48	3503	19.75	18.176
8/31/2005 22:47	3442	19.75	18.258	8/31/2005 23:49	3504	19.75	18.176
8/31/2005 22:48	3443	19.75	18.256	8/31/2005 23:50	3505	19.75	18.178
8/31/2005 22:49	3444	19.75	18.256	8/31/2005 23:51	3506	19.75	18.178
8/31/2005 22:50	3445	19.75	18.254	8/31/2005 23:52	3507	19.75	18.18
8/31/2005 22:51	3446	19.75	18.256	8/31/2005 23:53	3508	19.75	18.178
8/31/2005 22:52	3447	19.75	18.254	8/31/2005 23:54	3509	19.75	18.178
8/31/2005 22:53	3448	19.75	18.252	8/31/2005 23:55	3510	19.73	18.179
8/31/2005 22:54	3449	19.75	18.25	8/31/2005 23:56	3511	19.75	18.178
8/31/2005 22:55	3450	19.75	18.248	8/31/2005 23:57	3512	19.75	18.178
8/31/2005 22:56	3451	19.75	18.242	8/31/2005 23:58	3513	19.75	18.178

8/31/2005 23:59	3514	19.75	18.178	9/1/2005 1:01	3576	19.75	18.154
9/1/2005 0:00	3515	19.75	18.18	9/1/2005 1:02	3577	19.75	18.154
9/1/2005 0:01	3516	19.75	18.178	9/1/2005 1:03	3578	19.75	18.154
9/1/2005 0:02	3517	19.75	18.178	9/1/2005 1:04	3579	19.75	18.154
9/1/2005 0:03	3518	19.75	18.178	9/1/2005 1:05	3580	19.75	18.154
9/1/2005 0:04	3519	19.75	18.178	9/1/2005 1:06	3581	19.75	18.154
9/1/2005 0:05	3520	19.75	18.178	9/1/2005 1:07	3582	19.75	18.152
9/1/2005 0:06	3521	19.75	18.178	9/1/2005 1:08	3583	19.75	18.152
9/1/2005 0:07	3522	19.75	18.176	9/1/2005 1:09	3584	19.75	18.152
9/1/2005 0:08	3523	19.75	18.176	9/1/2005 1:10	3585	19.75	18.152
9/1/2005 0:09	3524	19.75	18.176	9/1/2005 1:11	3586	19.75	18.15
9/1/2005 0:10	3525	19.75	18.176	9/1/2005 1:12	3587	19.75	18.15
9/1/2005 0:11	3526	19.75	18.174	9/1/2005 1:13	3588	19.75	18.15
9/1/2005 0:12	3527	19.75	18.174	9/1/2005 1:14	3589	19.75	18.15
9/1/2005 0:13	3528	19.75	18.174	9/1/2005 1:15	3590	19.75	18.15
9/1/2005 0:14	3529	19.75	18.172	9/1/2005 1:16	3591	19.75	18.15
9/1/2005 0:15	3530	19.75	18.172	9/1/2005 1:17	3592	19.75	18.148
9/1/2005 0:16	3531	19.75	18.172	9/1/2005 1:18	3593	19.75	18.148
9/1/2005 0:17	3532	19.75	18.172	9/1/2005 1:19	3594	19.75	18.148
9/1/2005 0:18	3533	19.75	18.172	9/1/2005 1:20	3595	19.75	18.146
9/1/2005 0:19	3534	19.75	18.172	9/1/2005 1:21	3596	19.75	18.146
9/1/2005 0:20	3535	19.75	18.172	9/1/2005 1:22	3597	19.75	18.146
9/1/2005 0:21	3536	19.75	18.17	9/1/2005 1:23	3598	19.75	18.146
9/1/2005 0:22	3537	19.75	18.172	9/1/2005 1:24	3599	19.75	18.144
9/1/2005 0:23	3538	19.75	18.172	9/1/2005 1:25	3600	19.75	18.146
9/1/2005 0:24	3539	19.75	18.17	9/1/2005 1:26	3601	19.75	18.144
9/1/2005 0:25	3540	19.75	18.17	9/1/2005 1:27	3602	19.75	18.144
9/1/2005 0:26	3541	19.75	18.17	9/1/2005 1:28	3603	19.75	18.144
9/1/2005 0:27	3542	19.75	18.168	9/1/2005 1:29	3604	19.75	18.142
9/1/2005 0:28	3543	19.75	18.168	9/1/2005 1:30	3605	19.75	18.142
9/1/2005 0:29	3544	19.75	18.168	9/1/2005 1:31	3606	19.75	18.142
9/1/2005 0:30	3545	19.75	18.168	9/1/2005 1:32	3607	19.75	18.144
9/1/2005 0:31	3546	19.75	18.166	9/1/2005 1:33	3608	19.75	18.142
9/1/2005 0:32	3547	19.75	18.166	9/1/2005 1:34	3609	19.75	18.142
9/1/2005 0:33	3548	19.75	18.164	9/1/2005 1:35	3610	19.75	18.142
9/1/2005 0:34	3549	19.75	18.164	9/1/2005 1:36	3611	19.75	18.142
9/1/2005 0:35	3550	19.75	18.164	9/1/2005 1:37	3612	19.75	18.142
9/1/2005 0:36	3551	19.75	18.164	9/1/2005 1:38	3613	19.75	18.14
9/1/2005 0:37	3552	19.75	18.164	9/1/2005 1:39	3614	19.75	18.14
9/1/2005 0:38	3553	19.75	18.162	9/1/2005 1:40	3615	19.75	18.14
9/1/2005 0:39	3554	19.75	18.162	9/1/2005 1:41	3616	19.75	18.138
9/1/2005 0:40	3555	19.75	18.162	9/1/2005 1:42	3617	19.75	18.138
9/1/2005 0:41	3556	19.75	18.162	9/1/2005 1:43	3618	19.75	18.136
9/1/2005 0:42	3557	19.75	18.162	9/1/2005 1:44	3619	19.75	18.138
9/1/2005 0:43	3558	19.75	18.162	9/1/2005 1:45	3620	19.75	18.136
9/1/2005 0:44	3559	19.75	18.16	9/1/2005 1:46	3621	19.75	18.138
9/1/2005 0:45	3560	19.75	18.162	9/1/2005 1:47	3622	19.75	18.136
9/1/2005 0:46	3561	19.75	18.16	9/1/2005 1:48	3623	19.75	18.138
9/1/2005 0:47	3562	19.75	18.16	9/1/2005 1:49	3624	19.75	18.136
9/1/2005 0:48	3563	19.75	18.158	9/1/2005 1:50	3625	19.75	18.134
9/1/2005 0:49	3564	19.75	18.16	9/1/2005 1:51	3626	19.75	18.134
9/1/2005 0:50	3565	19.75	18.158	9/1/2005 1:52	3627	19.75	18.136
9/1/2005 0:51	3566	19.75	18.158	9/1/2005 1:53	3628	19.75	18.134
9/1/2005 0:52	3567	19.75	18.158	9/1/2005 1:54	3629	19.75	18.134
9/1/2005 0:53	3568	19.75	18.158	9/1/2005 1:55	3630	19.75	18.134
9/1/2005 0:54	3569	19.75	18.158	9/1/2005 1:56	3631	19.75	18.132
9/1/2005 0:55	3570	19.75	18.158	9/1/2005 1:57	3632	19.75	18.132
9/1/2005 0:56	3571	19.75	18.156	9/1/2005 1:58	3633	19.75	18.13
9/1/2005 0:57	3572	19.75	18.156	9/1/2005 1:59	3634	19.75	18.13
9/1/2005 0:58	3573	19.75	18.156	9/1/2005 2:00	3635	19.75	18.13
9/1/2005 0:59	3574	19.75	18.154	9/1/2005 2:01	3636	19.75	18.13
9/1/2005 1:00	3575	19.75	18.154	9/1/2005 2:02	3637	19.75	18.13

9/1/2005 2:03	3638	19.75	18.13	9/1/2005 3:05	3700	19.75	18.099
9/1/2005 2:04	3639	19.75	18.13	9/1/2005 3:06	3701	19.75	18.093
9/1/2005 2:05	3640	19.75	18.13	9/1/2005 3:07	3702	19.75	18.087
9/1/2005 2:06	3641	19.75	18.13	9/1/2005 3:08	3703	19.75	18.079
9/1/2005 2:07	3642	19.75	18.13	9/1/2005 3:09	3704	19.75	18.073
9/1/2005 2:08	3643	19.75	18.128	9/1/2005 3:10	3705	19.75	18.069
9/1/2005 2:09	3644	19.75	18.128	9/1/2005 3:11	3706	19.75	18.063
9/1/2005 2:10	3645	19.75	18.128	9/1/2005 3:12	3707	19.73	18.059
9/1/2005 2:11	3646	19.75	18.128	9/1/2005 3:13	3708	19.75	18.056
9/1/2005 2:12	3647	19.75	18.126	9/1/2005 3:14	3709	19.75	18.052
9/1/2005 2:13	3648	19.75	18.128	9/1/2005 3:15	3710	19.75	18.05
9/1/2005 2:14	3649	19.75	18.126	9/1/2005 3:16	3711	19.75	18.046
9/1/2005 2:15	3650	19.75	18.126	9/1/2005 3:17	3712	19.75	18.044
9/1/2005 2:16	3651	19.75	18.126	9/1/2005 3:18	3713	19.75	18.042
9/1/2005 2:17	3652	19.75	18.126	9/1/2005 3:19	3714	19.73	18.037
9/1/2005 2:18	3653	19.75	18.126	9/1/2005 3:20	3715	19.73	18.036
9/1/2005 2:19	3654	19.75	18.126	9/1/2005 3:21	3716	19.75	18.034
9/1/2005 2:20	3655	19.75	18.126	9/1/2005 3:22	3717	19.75	18.032
9/1/2005 2:21	3656	19.73	18.124	9/1/2005 3:23	3718	19.75	18.028
9/1/2005 2:22	3657	19.75	18.124	9/1/2005 3:24	3719	19.75	18.026
9/1/2005 2:23	3658	19.75	18.124	9/1/2005 3:25	3720	19.75	18.024
9/1/2005 2:24	3659	19.75	18.124	9/1/2005 3:26	3721	19.75	18.024
9/1/2005 2:25	3660	19.75	18.124	9/1/2005 3:27	3722	19.73	18.022
9/1/2005 2:26	3661	19.75	18.122	9/1/2005 3:28	3723	19.75	18.02
9/1/2005 2:27	3662	19.75	18.122	9/1/2005 3:29	3724	19.73	18.018
9/1/2005 2:28	3663	19.73	18.122	9/1/2005 3:30	3725	19.75	18.014
9/1/2005 2:29	3664	19.73	18.122	9/1/2005 3:31	3726	19.73	18.012
9/1/2005 2:30	3665	19.73	18.122	9/1/2005 3:32	3727	19.75	18.01
9/1/2005 2:31	3666	19.75	18.122	9/1/2005 3:33	3728	19.75	18.008
9/1/2005 2:32	3667	19.75	18.121	9/1/2005 3:34	3729	19.75	18.006
9/1/2005 2:33	3668	19.75	18.121	9/1/2005 3:35	3730	19.75	18.006
9/1/2005 2:34	3669	19.75	18.121	9/1/2005 3:36	3731	19.75	18.004
9/1/2005 2:35	3670	19.75	18.119	9/1/2005 3:37	3732	19.75	18.001
9/1/2005 2:36	3671	19.75	18.119	9/1/2005 3:38	3733	19.75	18.001
9/1/2005 2:37	3672	19.75	18.119	9/1/2005 3:39	3734	19.75	17.999
9/1/2005 2:38	3673	19.75	18.119	9/1/2005 3:40	3735	19.75	17.997
9/1/2005 2:39	3674	19.73	18.116	9/1/2005 3:41	3736	19.75	17.995
9/1/2005 2:40	3675	19.75	18.119	9/1/2005 3:42	3737	19.75	17.991
9/1/2005 2:41	3676	19.75	18.119	9/1/2005 3:43	3738	19.73	17.988
9/1/2005 2:42	3677	19.73	18.116	9/1/2005 3:44	3739	19.75	17.987
9/1/2005 2:43	3678	19.75	18.117	9/1/2005 3:45	3740	19.75	17.985
9/1/2005 2:44	3679	19.75	18.117	9/1/2005 3:46	3741	19.75	17.983
9/1/2005 2:45	3680	19.75	18.119	9/1/2005 3:47	3742	19.75	17.983
9/1/2005 2:46	3681	19.75	18.117	9/1/2005 3:48	3743	19.75	17.981
9/1/2005 2:47	3682	19.75	18.117	9/1/2005 3:49	3744	19.75	17.979
9/1/2005 2:48	3683	19.75	18.119	9/1/2005 3:50	3745	19.75	17.975
9/1/2005 2:49	3684	19.75	18.119	9/1/2005 3:51	3746	19.75	17.973
9/1/2005 2:50	3685	19.75	18.117	9/1/2005 3:52	3747	19.75	17.971
9/1/2005 2:51	3686	19.75	18.117	9/1/2005 3:53	3748	19.75	17.969
9/1/2005 2:52	3687	19.75	18.117	9/1/2005 3:54	3749	19.75	17.967
9/1/2005 2:53	3688	19.75	18.115	9/1/2005 3:55	3750	19.75	17.965
9/1/2005 2:54	3689	19.75	18.115	9/1/2005 3:56	3751	19.75	17.965
9/1/2005 2:55	3690	19.75	18.115	9/1/2005 3:57	3752	19.75	17.963
9/1/2005 2:56	3691	19.75	18.115	9/1/2005 3:58	3753	19.75	17.961
9/1/2005 2:57	3692	19.75	18.113	9/1/2005 3:59	3754	19.75	17.959
9/1/2005 2:58	3693	19.75	18.113	9/1/2005 4:00	3755	19.75	17.957
9/1/2005 2:59	3694	19.75	18.111	9/1/2005 4:01	3756	19.75	17.955
9/1/2005 3:00	3695	19.73	18.11	9/1/2005 4:02	3757	19.75	17.953
9/1/2005 3:01	3696	19.75	18.113	9/1/2005 4:03	3758	19.75	17.949
9/1/2005 3:02	3697	19.75	18.111	9/1/2005 4:04	3759	19.75	17.947
9/1/2005 3:03	3698	19.73	18.108	9/1/2005 4:05	3760	19.75	17.945
9/1/2005 3:04	3699	19.75	18.105	9/1/2005 4:06	3761	19.75	17.945

9/1/2005 4:07	3762	19.75	17.944	9/1/2005 5:09	3824	19.75	17.818
9/1/2005 4:08	3763	19.75	17.942	9/1/2005 5:10	3825	19.75	17.816
9/1/2005 4:09	3764	19.75	17.938	9/1/2005 5:11	3826	19.75	17.816
9/1/2005 4:10	3765	19.75	17.936	9/1/2005 5:12	3827	19.75	17.814
9/1/2005 4:11	3766	19.75	17.936	9/1/2005 5:13	3828	19.75	17.812
9/1/2005 4:12	3767	19.75	17.932	9/1/2005 5:14	3829	19.75	17.81
9/1/2005 4:13	3768	19.73	17.929	9/1/2005 5:15	3830	19.75	17.808
9/1/2005 4:14	3769	19.75	17.928	9/1/2005 5:16	3831	19.75	17.806
9/1/2005 4:15	3770	19.75	17.928	9/1/2005 5:17	3832	19.75	17.804
9/1/2005 4:16	3771	19.75	17.924	9/1/2005 5:18	3833	19.75	17.802
9/1/2005 4:17	3772	19.75	17.922	9/1/2005 5:19	3834	19.75	17.8
9/1/2005 4:18	3773	19.75	17.922	9/1/2005 5:20	3835	19.75	17.798
9/1/2005 4:19	3774	19.73	17.918	9/1/2005 5:21	3836	19.75	17.796
9/1/2005 4:20	3775	19.75	17.918	9/1/2005 5:22	3837	19.75	17.794
9/1/2005 4:21	3776	19.75	17.914	9/1/2005 5:23	3838	19.75	17.792
9/1/2005 4:22	3777	19.73	17.914	9/1/2005 5:24	3839	19.75	17.79
9/1/2005 4:23	3778	19.75	17.912	9/1/2005 5:25	3840	19.75	17.788
9/1/2005 4:24	3779	19.75	17.91	9/1/2005 5:26	3841	19.75	17.784
9/1/2005 4:25	3780	19.75	17.908	9/1/2005 5:27	3842	19.73	17.782
9/1/2005 4:26	3781	19.75	17.906	9/1/2005 5:28	3843	19.75	17.782
9/1/2005 4:27	3782	19.75	17.902	9/1/2005 5:29	3844	19.75	17.78
9/1/2005 4:28	3783	19.75	17.9	9/1/2005 5:30	3845	19.75	17.778
9/1/2005 4:29	3784	19.75	17.9	9/1/2005 5:31	3846	19.75	17.776
9/1/2005 4:30	3785	19.75	17.898	9/1/2005 5:32	3847	19.73	17.772
9/1/2005 4:31	3786	19.75	17.896	9/1/2005 5:33	3848	19.75	17.772
9/1/2005 4:32	3787	19.75	17.892	9/1/2005 5:34	3849	19.75	17.77
9/1/2005 4:33	3788	19.75	17.892	9/1/2005 5:35	3850	19.75	17.768
9/1/2005 4:34	3789	19.73	17.89	9/1/2005 5:36	3851	19.75	17.766
9/1/2005 4:35	3790	19.73	17.886	9/1/2005 5:37	3852	19.73	17.764
9/1/2005 4:36	3791	19.75	17.886	9/1/2005 5:38	3853	19.73	17.762
9/1/2005 4:37	3792	19.73	17.884	9/1/2005 5:39	3854	19.75	17.761
9/1/2005 4:38	3793	19.73	17.882	9/1/2005 5:40	3855	19.73	17.76
9/1/2005 4:39	3794	19.73	17.88	9/1/2005 5:41	3856	19.75	17.757
9/1/2005 4:40	3795	19.75	17.879	9/1/2005 5:42	3857	19.75	17.755
9/1/2005 4:41	3796	19.75	17.875	9/1/2005 5:43	3858	19.75	17.753
9/1/2005 4:42	3797	19.73	17.872	9/1/2005 5:44	3859	19.73	17.75
9/1/2005 4:43	3798	19.75	17.871	9/1/2005 5:45	3860	19.73	17.748
9/1/2005 4:44	3799	19.75	17.869	9/1/2005 5:46	3861	19.73	17.746
9/1/2005 4:45	3800	19.75	17.867	9/1/2005 5:47	3862	19.75	17.747
9/1/2005 4:46	3801	19.75	17.865	9/1/2005 5:48	3863	19.73	17.744
9/1/2005 4:47	3802	19.75	17.863	9/1/2005 5:49	3864	19.73	17.742
9/1/2005 4:48	3803	19.75	17.859	9/1/2005 5:50	3865	19.73	17.741
9/1/2005 4:49	3804	19.75	17.859	9/1/2005 5:51	3866	19.73	17.739
9/1/2005 4:50	3805	19.73	17.857	9/1/2005 5:52	3867	19.75	17.737
9/1/2005 4:51	3806	19.75	17.853	9/1/2005 5:53	3868	19.75	17.737
9/1/2005 4:52	3807	19.75	17.851	9/1/2005 5:54	3869	19.75	17.735
9/1/2005 4:53	3808	19.75	17.851	9/1/2005 5:55	3870	19.75	17.733
9/1/2005 4:54	3809	19.75	17.847	9/1/2005 5:56	3871	19.75	17.731
9/1/2005 4:55	3810	19.73	17.845	9/1/2005 5:57	3872	19.75	17.729
9/1/2005 4:56	3811	19.73	17.845	9/1/2005 5:58	3873	19.75	17.727
9/1/2005 4:57	3812	19.75	17.843	9/1/2005 5:59	3874	19.73	17.725
9/1/2005 4:58	3813	19.73	17.839	9/1/2005 6:00	3875	19.75	17.723
9/1/2005 4:59	3814	19.75	17.839	9/1/2005 6:01	3876	19.73	17.723
9/1/2005 5:00	3815	19.75	17.837	9/1/2005 6:02	3877	19.75	17.719
9/1/2005 5:01	3816	19.73	17.835	9/1/2005 6:03	3878	19.73	17.717
9/1/2005 5:02	3817	19.73	17.833	9/1/2005 6:04	3879	19.75	17.715
9/1/2005 5:03	3818	19.75	17.831	9/1/2005 6:05	3880	19.75	17.715
9/1/2005 5:04	3819	19.75	17.829	9/1/2005 6:06	3881	19.75	17.713
9/1/2005 5:05	3820	19.75	17.827	9/1/2005 6:07	3882	19.75	17.711
9/1/2005 5:06	3821	19.75	17.825	9/1/2005 6:08	3883	19.75	17.709
9/1/2005 5:07	3822	19.75	17.824	9/1/2005 6:09	3884	19.75	17.707
9/1/2005 5:08	3823	19.75	17.822	9/1/2005 6:10	3885	19.75	17.704

9/1/2005 6:11	3886	19.73	17.703	9/1/2005 7:13	3948	19.75	17.654
9/1/2005 6:12	3887	19.75	17.702	9/1/2005 7:14	3949	19.73	17.654
9/1/2005 6:13	3888	19.75	17.7	9/1/2005 7:15	3950	19.75	17.654
9/1/2005 6:14	3889	19.75	17.696	9/1/2005 7:16	3951	19.73	17.652
9/1/2005 6:15	3890	19.73	17.693	9/1/2005 7:17	3952	19.75	17.652
9/1/2005 6:16	3891	19.73	17.691	9/1/2005 7:18	3953	19.75	17.652
9/1/2005 6:17	3892	19.73	17.689	9/1/2005 7:19	3954	19.75	17.652
9/1/2005 6:18	3893	19.75	17.69	9/1/2005 7:20	3955	19.75	17.652
9/1/2005 6:19	3894	19.73	17.685	9/1/2005 7:21	3956	19.75	17.65
9/1/2005 6:20	3895	19.75	17.686	9/1/2005 7:22	3957	19.75	17.652
9/1/2005 6:21	3896	19.75	17.684	9/1/2005 7:23	3958	19.73	17.65
9/1/2005 6:22	3897	19.75	17.682	9/1/2005 7:24	3959	19.75	17.65
9/1/2005 6:23	3898	19.75	17.682	9/1/2005 7:25	3960	19.75	17.652
9/1/2005 6:24	3899	19.75	17.68	9/1/2005 7:26	3961	19.75	17.65
9/1/2005 6:25	3900	19.75	17.678	9/1/2005 7:27	3962	19.75	17.65
9/1/2005 6:26	3901	19.73	17.678	9/1/2005 7:28	3963	19.75	17.65
9/1/2005 6:27	3902	19.73	17.676	9/1/2005 7:29	3964	19.75	17.65
9/1/2005 6:28	3903	19.75	17.672	9/1/2005 7:30	3965	19.75	17.65
9/1/2005 6:29	3904	19.75	17.672	9/1/2005 7:31	3966	19.75	17.65
9/1/2005 6:30	3905	19.73	17.67	9/1/2005 7:32	3967	19.75	17.652
9/1/2005 6:31	3906	19.73	17.668	9/1/2005 7:33	3968	19.73	17.65
9/1/2005 6:32	3907	19.75	17.666	9/1/2005 7:34	3969	19.75	17.648
9/1/2005 6:33	3908	19.75	17.664	9/1/2005 7:35	3970	19.73	17.648
9/1/2005 6:34	3909	19.75	17.662	9/1/2005 7:36	3971	19.75	17.648
9/1/2005 6:35	3910	19.75	17.66	9/1/2005 7:37	3972	19.73	17.648
9/1/2005 6:36	3911	19.73	17.658	9/1/2005 7:38	3973	19.75	17.648
9/1/2005 6:37	3912	19.75	17.656	9/1/2005 7:39	3974	19.73	17.648
9/1/2005 6:38	3913	19.75	17.656	9/1/2005 7:40	3975	19.75	17.647
9/1/2005 6:39	3914	19.73	17.654	9/1/2005 7:41	3976	19.75	17.647
9/1/2005 6:40	3915	19.75	17.65	9/1/2005 7:42	3977	19.75	17.647
9/1/2005 6:41	3916	19.75	17.648	9/1/2005 7:43	3978	19.75	17.647
9/1/2005 6:42	3917	19.75	17.647	9/1/2005 7:44	3979	19.73	17.644
9/1/2005 6:43	3918	19.75	17.647	9/1/2005 7:45	3980	19.75	17.645
9/1/2005 6:44	3919	19.75	17.645	9/1/2005 7:46	3981	19.75	17.645
9/1/2005 6:45	3920	19.73	17.642	9/1/2005 7:47	3982	19.75	17.645
9/1/2005 6:46	3921	19.75	17.641	9/1/2005 7:48	3983	19.75	17.645
9/1/2005 6:47	3922	19.73	17.638	9/1/2005 7:49	3984	19.73	17.642
9/1/2005 6:48	3923	19.75	17.637	9/1/2005 7:50	3985	19.75	17.643
9/1/2005 6:49	3924	19.73	17.634	9/1/2005 7:51	3986	19.73	17.642
9/1/2005 6:50	3925	19.75	17.633	9/1/2005 7:52	3987	19.73	17.64
9/1/2005 6:51	3926	19.73	17.63	9/1/2005 7:53	3988	19.75	17.643
9/1/2005 6:52	3927	19.75	17.631	9/1/2005 7:54	3989	19.75	17.643
9/1/2005 6:53	3928	19.75	17.633	9/1/2005 7:55	3990	19.73	17.642
9/1/2005 6:54	3929	19.75	17.637	9/1/2005 7:56	3991	19.73	17.642
9/1/2005 6:55	3930	19.75	17.639	9/1/2005 7:57	3992	19.75	17.645
9/1/2005 6:56	3931	19.75	17.643	9/1/2005 7:58	3993	19.73	17.644
9/1/2005 6:57	3932	19.75	17.645	9/1/2005 7:59	3994	19.75	17.645
9/1/2005 6:58	3933	19.75	17.648	9/1/2005 8:00	3995	19.73	17.646
9/1/2005 6:59	3934	19.73	17.652	9/1/2005 8:01	3996	19.73	17.646
9/1/2005 7:00	3935	19.73	17.652	9/1/2005 8:02	3997	19.75	17.647
9/1/2005 7:01	3936	19.75	17.654	9/1/2005 8:03	3998	19.75	17.647
9/1/2005 7:02	3937	19.73	17.654	9/1/2005 8:04	3999	19.75	17.647
9/1/2005 7:03	3938	19.73	17.654	9/1/2005 8:05	4000	19.75	17.645
9/1/2005 7:04	3939	19.73	17.654	9/1/2005 8:06	4001	19.73	17.642
9/1/2005 7:05	3940	19.75	17.656	9/1/2005 8:07	4002	19.73	17.642
9/1/2005 7:06	3941	19.75	17.656	9/1/2005 8:08	4003	19.75	17.641
9/1/2005 7:07	3942	19.75	17.654	9/1/2005 8:09	4004	19.75	17.641
9/1/2005 7:08	3943	19.75	17.654	9/1/2005 8:10	4005	19.75	17.641
9/1/2005 7:09	3944	19.75	17.654	9/1/2005 8:11	4006	19.73	17.64
9/1/2005 7:10	3945	19.75	17.654	9/1/2005 8:12	4007	19.75	17.641
9/1/2005 7:11	3946	19.73	17.654	9/1/2005 8:13	4008	19.75	17.641
9/1/2005 7:12	3947	19.75	17.654	9/1/2005 8:14	4009	19.75	17.639

9/1/2005 8:15	4010	19.75	17.639	9/1/2005 9:17	4072	19.75	17.584
9/1/2005 8:16	4011	19.75	17.639	9/1/2005 9:18	4073	19.73	17.583
9/1/2005 8:17	4012	19.75	17.639	9/1/2005 9:19	4074	19.73	17.581
9/1/2005 8:18	4013	19.75	17.639	9/1/2005 9:20	4075	19.75	17.584
9/1/2005 8:19	4014	19.75	17.639	9/1/2005 9:21	4076	19.73	17.581
9/1/2005 8:20	4015	19.75	17.639	9/1/2005 9:22	4077	19.75	17.582
9/1/2005 8:21	4016	19.75	17.639	9/1/2005 9:23	4078	19.75	17.582
9/1/2005 8:22	4017	19.73	17.636	9/1/2005 9:24	4079	19.75	17.582
9/1/2005 8:23	4018	19.73	17.636	9/1/2005 9:25	4080	19.73	17.581
9/1/2005 8:24	4019	19.75	17.637	9/1/2005 9:26	4081	19.73	17.579
9/1/2005 8:25	4020	19.75	17.637	9/1/2005 9:27	4082	19.75	17.58
9/1/2005 8:26	4021	19.75	17.635	9/1/2005 9:28	4083	19.75	17.58
9/1/2005 8:27	4022	19.73	17.634	9/1/2005 9:29	4084	19.73	17.579
9/1/2005 8:28	4023	19.75	17.635	9/1/2005 9:30	4085	19.73	17.577
9/1/2005 8:29	4024	19.75	17.635	9/1/2005 9:31	4086	19.73	17.577
9/1/2005 8:30	4025	19.75	17.635	9/1/2005 9:32	4087	19.75	17.578
9/1/2005 8:31	4026	19.75	17.635	9/1/2005 9:33	4088	19.75	17.578
9/1/2005 8:32	4027	19.75	17.635	9/1/2005 9:34	4089	19.75	17.578
9/1/2005 8:33	4028	19.75	17.637	9/1/2005 9:35	4090	19.75	17.576
9/1/2005 8:34	4029	19.75	17.635	9/1/2005 9:36	4091	19.75	17.578
9/1/2005 8:35	4030	19.75	17.635	9/1/2005 9:37	4092	19.73	17.575
9/1/2005 8:36	4031	19.73	17.634	9/1/2005 9:38	4093	19.73	17.573
9/1/2005 8:37	4032	19.73	17.634	9/1/2005 9:39	4094	19.75	17.574
9/1/2005 8:38	4033	19.75	17.633	9/1/2005 9:40	4095	19.73	17.573
9/1/2005 8:39	4034	19.75	17.633	9/1/2005 9:41	4096	19.73	17.573
9/1/2005 8:40	4035	19.75	17.633	9/1/2005 9:42	4097	19.73	17.573
9/1/2005 8:41	4036	19.75	17.633	9/1/2005 9:43	4098	19.73	17.573
9/1/2005 8:42	4037	19.73	17.632	9/1/2005 9:44	4099	19.75	17.576
9/1/2005 8:43	4038	19.73	17.632	9/1/2005 9:45	4100	19.73	17.575
9/1/2005 8:44	4039	19.73	17.632	9/1/2005 9:46	4101	19.73	17.577
9/1/2005 8:45	4040	19.73	17.632	9/1/2005 9:47	4102	19.73	17.577
9/1/2005 8:46	4041	19.73	17.632	9/1/2005 9:48	4103	19.75	17.578
9/1/2005 8:47	4042	19.73	17.632	9/1/2005 9:49	4104	19.73	17.577
9/1/2005 8:48	4043	19.73	17.63	9/1/2005 9:50	4105	19.73	17.577
9/1/2005 8:49	4044	19.75	17.631	9/1/2005 9:51	4106	19.73	17.575
9/1/2005 8:50	4045	19.73	17.628	9/1/2005 9:52	4107	19.73	17.575
9/1/2005 8:51	4046	19.75	17.629	9/1/2005 9:53	4108	19.73	17.575
9/1/2005 8:52	4047	19.75	17.629	9/1/2005 9:54	4109	19.73	17.575
9/1/2005 8:53	4048	19.75	17.625	9/1/2005 9:55	4110	19.73	17.575
9/1/2005 8:54	4049	19.75	17.621	9/1/2005 9:56	4111	19.73	17.575
9/1/2005 8:55	4050	19.75	17.615	9/1/2005 9:57	4112	19.73	17.577
9/1/2005 8:56	4051	19.75	17.609	9/1/2005 9:58	4113	19.73	17.577
9/1/2005 8:57	4052	19.75	17.605	9/1/2005 9:59	4114	19.73	17.577
9/1/2005 8:58	4053	19.75	17.601	9/1/2005 10:00	4115	19.73	17.575
9/1/2005 8:59	4054	19.75	17.597	9/1/2005 10:01	4116	19.75	17.576
9/1/2005 9:00	4055	19.75	17.595	9/1/2005 10:02	4117	19.73	17.575
9/1/2005 9:01	4056	19.75	17.593	9/1/2005 10:03	4118	19.73	17.577
9/1/2005 9:02	4057	19.73	17.591	9/1/2005 10:04	4119	19.73	17.577
9/1/2005 9:03	4058	19.73	17.589	9/1/2005 10:05	4120	19.73	17.577
9/1/2005 9:04	4059	19.73	17.587	9/1/2005 10:06	4121	19.73	17.575
9/1/2005 9:05	4060	19.73	17.585	9/1/2005 10:07	4122	19.73	17.573
9/1/2005 9:06	4061	19.75	17.586	9/1/2005 10:08	4123	19.73	17.573
9/1/2005 9:07	4062	19.75	17.586	9/1/2005 10:09	4124	19.73	17.573
9/1/2005 9:08	4063	19.75	17.586	9/1/2005 10:10	4125	19.73	17.571
9/1/2005 9:09	4064	19.75	17.586	9/1/2005 10:11	4126	19.73	17.573
9/1/2005 9:10	4065	19.75	17.586	9/1/2005 10:12	4127	19.73	17.575
9/1/2005 9:11	4066	19.75	17.586	9/1/2005 10:13	4128	19.73	17.575
9/1/2005 9:12	4067	19.75	17.586	9/1/2005 10:14	4129	19.73	17.573
9/1/2005 9:13	4068	19.75	17.586	9/1/2005 10:15	4130	19.75	17.574
9/1/2005 9:14	4069	19.75	17.586	9/1/2005 10:16	4131	19.73	17.573
9/1/2005 9:15	4070	19.75	17.586	9/1/2005 10:17	4132	19.73	17.575
9/1/2005 9:16	4071	19.75	17.584	9/1/2005 10:18	4133	19.73	17.577

9/1/2005 10:19	4134	19.73	17.577	9/1/2005 11:21	4196	19.73	17.66
9/1/2005 10:20	4135	19.75	17.578	9/1/2005 11:22	4197	19.75	17.662
9/1/2005 10:21	4136	19.73	17.577	9/1/2005 11:23	4198	19.75	17.664
9/1/2005 10:22	4137	19.73	17.577	9/1/2005 11:24	4199	19.73	17.664
9/1/2005 10:23	4138	19.73	17.577	9/1/2005 11:25	4200	19.73	17.662
9/1/2005 10:24	4139	19.75	17.578	9/1/2005 11:26	4201	19.73	17.662
9/1/2005 10:25	4140	19.73	17.575	9/1/2005 11:27	4202	19.73	17.662
9/1/2005 10:26	4141	19.73	17.575	9/1/2005 11:28	4203	19.73	17.66
9/1/2005 10:27	4142	19.73	17.575	9/1/2005 11:29	4204	19.75	17.66
9/1/2005 10:28	4143	19.73	17.573	9/1/2005 11:30	4205	19.75	17.658
9/1/2005 10:29	4144	19.73	17.575	9/1/2005 11:31	4206	19.75	17.131
9/1/2005 10:30	4145	19.73	17.577	9/1/2005 11:32	4207	19.75	17.127
9/1/2005 10:31	4146	19.73	17.575	9/1/2005 11:33	4208	19.75	17.127
9/1/2005 10:32	4147	19.75	17.574	9/1/2005 11:34	4209	19.75	17.129
9/1/2005 10:33	4148	19.73	17.575	9/1/2005 11:35	4210	19.73	17.135
9/1/2005 10:34	4149	19.73	17.575	9/1/2005 11:36	4211	19.75	17.141
9/1/2005 10:35	4150	19.73	17.573	9/1/2005 11:37	4212	19.75	17.145
9/1/2005 10:36	4151	19.75	17.574	9/1/2005 11:38	4213	19.75	17.151
9/1/2005 10:37	4152	19.73	17.573	9/1/2005 11:39	4214	19.75	17.159
9/1/2005 10:38	4153	19.73	17.573	9/1/2005 11:40	4215	19.73	17.16
9/1/2005 10:39	4154	19.73	17.573	9/1/2005 11:41	4216	19.73	17.166
9/1/2005 10:40	4155	19.73	17.573	9/1/2005 11:42	4217	19.75	17.169
9/1/2005 10:41	4156	19.75	17.574	9/1/2005 11:43	4218	19.73	17.172
9/1/2005 10:42	4157	19.73	17.571	9/1/2005 11:44	4219	19.75	17.177
9/1/2005 10:43	4158	19.73	17.571	9/1/2005 11:45	4220	19.75	17.178
9/1/2005 10:44	4159	19.73	17.573	9/1/2005 11:46	4221	19.75	17.18
9/1/2005 10:45	4160	19.73	17.571	9/1/2005 11:47	4222	19.75	17.184
9/1/2005 10:46	4161	19.75	17.574	9/1/2005 11:48	4223	19.73	17.186
9/1/2005 10:47	4162	19.75	17.574	9/1/2005 11:49	4224	19.75	17.188
9/1/2005 10:48	4163	19.73	17.575	9/1/2005 11:50	4225	19.73	17.19
9/1/2005 10:49	4164	19.75	17.576	9/1/2005 11:51	4226	19.73	17.19
9/1/2005 10:50	4165	19.73	17.575	9/1/2005 11:52	4227	19.75	17.194
9/1/2005 10:51	4166	19.73	17.575	9/1/2005 11:53	4228	19.73	17.196
9/1/2005 10:52	4167	19.73	17.575	9/1/2005 11:54	4229	19.73	17.198
9/1/2005 10:53	4168	19.75	17.576	9/1/2005 11:55	4230	19.73	17.198
9/1/2005 10:54	4169	19.75	17.576	9/1/2005 11:56	4231	19.75	17.202
9/1/2005 10:55	4170	19.73	17.575	9/1/2005 11:57	4232	19.75	17.202
9/1/2005 10:56	4171	19.73	17.577	9/1/2005 11:58	4233	19.75	17.202
9/1/2005 10:57	4172	19.73	17.577	9/1/2005 11:59	4234	19.73	17.202
9/1/2005 10:58	4173	19.73	17.575	9/1/2005 12:00	4235	19.75	17.202
9/1/2005 10:59	4174	19.75	17.576	9/1/2005 12:01	4236	19.75	17.204
9/1/2005 11:00	4175	19.75	17.578	9/1/2005 12:02	4237	19.73	17.206
9/1/2005 11:01	4176	19.75	17.574	9/1/2005 12:03	4238	19.73	17.206
9/1/2005 11:02	4177	19.75	17.578	9/1/2005 12:04	4239	19.73	17.206
9/1/2005 11:03	4178	19.75	17.578	9/1/2005 12:05	4240	19.75	17.206
9/1/2005 11:04	4179	19.75	17.576	9/1/2005 12:06	4241	19.75	17.206
9/1/2005 11:05	4180	19.75	17.574	9/1/2005 12:07	4242	19.75	17.206
9/1/2005 11:06	4181	19.75	17.574	9/1/2005 12:08	4243	19.73	17.208
9/1/2005 11:07	4182	19.73	17.575	9/1/2005 12:09	4244	19.75	17.206
9/1/2005 11:08	4183	19.73	17.575	9/1/2005 12:10	4245	19.75	17.206
9/1/2005 11:09	4184	19.73	17.575	9/1/2005 12:11	4246	19.75	17.204
9/1/2005 11:10	4185	19.73	17.575	9/1/2005 12:12	4247	19.75	17.204
9/1/2005 11:11	4186	19.73	17.577	9/1/2005 12:13	4248	19.75	17.204
9/1/2005 11:12	4187	19.75	17.58	9/1/2005 12:14	4249	19.75	17.204
9/1/2005 11:13	4188	19.75	17.58	9/1/2005 12:15	4250	19.75	17.202
9/1/2005 11:14	4189	19.75	17.578	9/1/2005 12:16	4251	19.75	17.202
9/1/2005 11:15	4190	19.75	17.593	9/1/2005 12:17	4252	19.75	17.2
9/1/2005 11:16	4191	19.73	17.609	9/1/2005 12:18	4253	19.75	17.198
9/1/2005 11:17	4192	19.73	17.626	9/1/2005 12:19	4254	19.75	17.198
9/1/2005 11:18	4193	19.75	17.639	9/1/2005 12:20	4255	19.75	17.196
9/1/2005 11:19	4194	19.75	17.65	9/1/2005 12:21	4256	19.75	17.196
9/1/2005 11:20	4195	19.75	17.656	9/1/2005 12:22	4257	19.75	17.194



9/1/2005 12:23	4258	19.73	17.192	9/1/2005 13:25	4320	19.75	17.003
9/1/2005 12:24	4259	19.75	17.192	9/1/2005 13:26	4321	19.75	17
9/1/2005 12:25	4260	19.75	17.19	9/1/2005 13:27	4322	19.75	16.998
9/1/2005 12:26	4261	19.75	17.188	9/1/2005 13:28	4323	19.75	16.992
9/1/2005 12:27	4262	19.75	17.186	9/1/2005 13:29	4324	19.75	16.99
9/1/2005 12:28	4263	19.75	17.184	9/1/2005 13:30	4325	19.75	16.984
9/1/2005 12:29	4264	19.75	17.182	9/1/2005 13:31	4326	19.75	16.98
9/1/2005 12:30	4265	19.75	17.18	9/1/2005 13:32	4327	19.75	16.976
9/1/2005 12:31	4266	19.75	17.178	9/1/2005 13:33	4328	19.75	16.974
9/1/2005 12:32	4267	19.75	17.177	9/1/2005 13:34	4329	19.73	16.966
9/1/2005 12:33	4268	19.75	17.175	9/1/2005 13:35	4330	19.75	16.964
9/1/2005 12:34	4269	19.75	17.173	9/1/2005 13:36	4331	19.75	16.96
9/1/2005 12:35	4270	19.73	17.17	9/1/2005 13:37	4332	19.75	16.956
9/1/2005 12:36	4271	19.73	17.166	9/1/2005 13:38	4333	19.75	16.952
9/1/2005 12:37	4272	19.73	17.164	9/1/2005 13:39	4334	19.75	16.948
9/1/2005 12:38	4273	19.75	17.161	9/1/2005 13:40	4335	19.73	16.944
9/1/2005 12:39	4274	19.75	17.159	9/1/2005 13:41	4336	19.75	16.941
9/1/2005 12:40	4275	19.73	17.156	9/1/2005 13:42	4337	19.75	16.935
9/1/2005 12:41	4276	19.75	17.155	9/1/2005 13:43	4338	19.75	16.933
9/1/2005 12:42	4277	19.75	17.151	9/1/2005 13:44	4339	19.75	16.927
9/1/2005 12:43	4278	19.75	17.149	9/1/2005 13:45	4340	19.73	16.924
9/1/2005 12:44	4279	19.75	17.147	9/1/2005 13:46	4341	19.75	16.919
9/1/2005 12:45	4280	19.75	17.145	9/1/2005 13:47	4342	19.75	16.915
9/1/2005 12:46	4281	19.75	17.139	9/1/2005 13:48	4343	19.75	16.911
9/1/2005 12:47	4282	19.75	17.139	9/1/2005 13:49	4344	19.73	16.907
9/1/2005 12:48	4283	19.75	17.135	9/1/2005 13:50	4345	19.75	16.903
9/1/2005 12:49	4284	19.75	17.131	9/1/2005 13:51	4346	19.73	16.897
9/1/2005 12:50	4285	19.75	17.127	9/1/2005 13:52	4347	19.75	16.893
9/1/2005 12:51	4286	19.75	17.125	9/1/2005 13:53	4348	19.73	16.891
9/1/2005 12:52	4287	19.75	17.123	9/1/2005 13:54	4349	19.75	16.885
9/1/2005 12:53	4288	19.75	17.119	9/1/2005 13:55	4350	19.75	16.882
9/1/2005 12:54	4289	19.75	17.116	9/1/2005 13:56	4351	19.75	16.878
9/1/2005 12:55	4290	19.75	17.112	9/1/2005 13:57	4352	19.75	16.874
9/1/2005 12:56	4291	19.75	17.11	9/1/2005 13:58	4353	19.75	16.87
9/1/2005 12:57	4292	19.75	17.106	9/1/2005 13:59	4354	19.73	16.865
9/1/2005 12:58	4293	19.75	17.102	9/1/2005 14:00	4355	19.75	16.862
9/1/2005 12:59	4294	19.75	17.1	9/1/2005 14:01	4356	19.75	16.854
9/1/2005 13:00	4295	19.75	17.096	9/1/2005 14:02	4357	19.73	16.84
9/1/2005 13:01	4296	19.75	17.092	9/1/2005 14:03	4358	19.75	16.834
9/1/2005 13:02	4297	19.75	17.088	9/1/2005 14:04	4359	19.75	16.83
9/1/2005 13:03	4298	19.75	17.086	9/1/2005 14:05	4360	19.73	16.826
9/1/2005 13:04	4299	19.75	17.082	9/1/2005 14:06	4361	19.75	16.823
9/1/2005 13:05	4300	19.75	17.078	9/1/2005 14:07	4362	19.73	16.82
9/1/2005 13:06	4301	19.75	17.074	9/1/2005 14:08	4363	19.75	16.817
9/1/2005 13:07	4302	19.75	17.072	9/1/2005 14:09	4364	19.75	16.813
9/1/2005 13:08	4303	19.75	17.066	9/1/2005 14:10	4365	19.75	16.809
9/1/2005 13:09	4304	19.75	17.064	9/1/2005 14:11	4366	19.75	16.805
9/1/2005 13:10	4305	19.75	17.06	9/1/2005 14:12	4367	19.75	16.801
9/1/2005 13:11	4306	19.75	17.057	9/1/2005 14:13	4368	19.73	16.799
9/1/2005 13:12	4307	19.75	17.053	9/1/2005 14:14	4369	19.75	16.795
9/1/2005 13:13	4308	19.75	17.051	9/1/2005 14:15	4370	19.75	16.791
9/1/2005 13:14	4309	19.75	17.047	9/1/2005 14:16	4371	19.73	16.787
9/1/2005 13:15	4310	19.75	17.043	9/1/2005 14:17	4372	19.75	16.783
9/1/2005 13:16	4311	19.75	17.039	9/1/2005 14:18	4373	19.75	16.779
9/1/2005 13:17	4312	19.75	17.035	9/1/2005 14:19	4374	19.73	16.777
9/1/2005 13:18	4313	19.75	17.033	9/1/2005 14:20	4375	19.73	16.773
9/1/2005 13:19	4314	19.75	17.027	9/1/2005 14:21	4376	19.73	16.769
9/1/2005 13:20	4315	19.75	17.025	9/1/2005 14:22	4377	19.73	16.765
9/1/2005 13:21	4316	19.75	17.019	9/1/2005 14:23	4378	19.75	16.76
9/1/2005 13:22	4317	19.73	17.015	9/1/2005 14:24	4379	19.73	16.757
9/1/2005 13:23	4318	19.75	17.013	9/1/2005 14:25	4380	19.75	16.752
9/1/2005 13:24	4319	19.75	17.007	9/1/2005 14:26	4381	19.75	16.748

9/1/2005 14:27	4382	19.73	16.743	9/1/2005 15:29	4444	19.75	16.496
9/1/2005 14:28	4383	19.75	16.74	9/1/2005 15:30	4445	19.73	16.492
9/1/2005 14:29	4384	19.75	16.736	9/1/2005 15:31	4446	19.73	16.488
9/1/2005 14:30	4385	19.73	16.732	9/1/2005 15:32	4447	19.73	16.484
9/1/2005 14:31	4386	19.75	16.728	9/1/2005 15:33	4448	19.73	16.48
9/1/2005 14:32	4387	19.75	16.724	9/1/2005 15:34	4449	19.75	16.475
9/1/2005 14:33	4388	19.75	16.718	9/1/2005 15:35	4450	19.75	16.473
9/1/2005 14:34	4389	19.75	16.716	9/1/2005 15:36	4451	19.73	16.468
9/1/2005 14:35	4390	19.75	16.712	9/1/2005 15:37	4452	19.75	16.465
9/1/2005 14:36	4391	19.73	16.708	9/1/2005 15:38	4453	19.73	16.46
9/1/2005 14:37	4392	19.73	16.702	9/1/2005 15:39	4454	19.75	16.455
9/1/2005 14:38	4393	19.75	16.699	9/1/2005 15:40	4455	19.75	16.453
9/1/2005 14:39	4394	19.75	16.695	9/1/2005 15:41	4456	19.75	16.449
9/1/2005 14:40	4395	19.75	16.693	9/1/2005 15:42	4457	19.75	16.443
9/1/2005 14:41	4396	19.75	16.687	9/1/2005 15:43	4458	19.75	16.441
9/1/2005 14:42	4397	19.75	16.685	9/1/2005 15:44	4459	19.75	16.439
9/1/2005 14:43	4398	19.75	16.681	9/1/2005 15:45	4460	19.73	16.433
9/1/2005 14:44	4399	19.75	16.675	9/1/2005 15:46	4461	19.75	16.431
9/1/2005 14:45	4400	19.75	16.673	9/1/2005 15:47	4462	19.75	16.423
9/1/2005 14:46	4401	19.75	16.667	9/1/2005 15:48	4463	19.75	16.423
9/1/2005 14:47	4402	19.75	16.663	9/1/2005 15:49	4464	19.75	16.419
9/1/2005 14:48	4403	19.75	16.659	9/1/2005 15:50	4465	19.75	16.416
9/1/2005 14:49	4404	19.75	16.655	9/1/2005 15:51	4466	19.75	16.41
9/1/2005 14:50	4405	19.75	16.651	9/1/2005 15:52	4467	19.75	16.408
9/1/2005 14:51	4406	19.75	16.648	9/1/2005 15:53	4468	19.73	16.401
9/1/2005 14:52	4407	19.73	16.643	9/1/2005 15:54	4469	19.75	16.4
9/1/2005 14:53	4408	19.75	16.64	9/1/2005 15:55	4470	19.75	16.396
9/1/2005 14:54	4409	19.73	16.633	9/1/2005 15:56	4471	19.73	16.391
9/1/2005 14:55	4410	19.75	16.632	9/1/2005 15:57	4472	19.75	16.388
9/1/2005 14:56	4411	19.73	16.627	9/1/2005 15:58	4473	19.75	16.384
9/1/2005 14:57	4412	19.75	16.624	9/1/2005 15:59	4474	19.73	16.38
9/1/2005 14:58	4413	19.75	16.618	9/1/2005 16:00	4475	19.75	16.376
9/1/2005 14:59	4414	19.73	16.614	9/1/2005 16:01	4476	19.75	16.372
9/1/2005 15:00	4415	19.75	16.61	9/1/2005 16:02	4477	19.75	16.37
9/1/2005 15:01	4416	19.75	16.606	9/1/2005 16:03	4478	19.75	16.366
9/1/2005 15:02	4417	19.75	16.604	9/1/2005 16:04	4479	19.75	16.36
9/1/2005 15:03	4418	19.75	16.6	9/1/2005 16:05	4480	19.75	16.358
9/1/2005 15:04	4419	19.75	16.596	9/1/2005 16:06	4481	19.75	16.355
9/1/2005 15:05	4420	19.75	16.591	9/1/2005 16:07	4482	19.75	16.351
9/1/2005 15:06	4421	19.75	16.587	9/1/2005 16:08	4483	19.75	16.347
9/1/2005 15:07	4422	19.75	16.585	9/1/2005 16:09	4484	19.73	16.342
9/1/2005 15:08	4423	19.73	16.58	9/1/2005 16:10	4485	19.73	16.338
9/1/2005 15:09	4424	19.75	16.577	9/1/2005 16:11	4486	19.73	16.334
9/1/2005 15:10	4425	19.73	16.57	9/1/2005 16:12	4487	19.75	16.331
9/1/2005 15:11	4426	19.75	16.567	9/1/2005 16:13	4488	19.75	16.329
9/1/2005 15:12	4427	19.75	16.563	9/1/2005 16:14	4489	19.75	16.327
9/1/2005 15:13	4428	19.75	16.559	9/1/2005 16:15	4490	19.75	16.321
9/1/2005 15:14	4429	19.75	16.553	9/1/2005 16:16	4491	19.73	16.317
9/1/2005 15:15	4430	19.75	16.549	9/1/2005 16:17	4492	19.73	16.313
9/1/2005 15:16	4431	19.75	16.547	9/1/2005 16:18	4493	19.75	16.309
9/1/2005 15:17	4432	19.73	16.543	9/1/2005 16:19	4494	19.73	16.305
9/1/2005 15:18	4433	19.75	16.539	9/1/2005 16:20	4495	19.73	16.301
9/1/2005 15:19	4434	19.75	16.533	9/1/2005 16:21	4496	19.75	16.298
9/1/2005 15:20	4435	19.75	16.532	9/1/2005 16:22	4497	19.75	16.296
9/1/2005 15:21	4436	19.75	16.528	9/1/2005 16:23	4498	19.73	16.289
9/1/2005 15:22	4437	19.73	16.523	9/1/2005 16:24	4499	19.73	16.285
9/1/2005 15:23	4438	19.73	16.519	9/1/2005 16:25	4500	19.75	16.282
9/1/2005 15:24	4439	19.75	16.516	9/1/2005 16:26	4501	19.75	16.28
9/1/2005 15:25	4440	19.73	16.511	9/1/2005 16:27	4502	19.73	16.275
9/1/2005 15:26	4441	19.75	16.508	9/1/2005 16:28	4503	19.73	16.272
9/1/2005 15:27	4442	19.75	16.504	9/1/2005 16:29	4504	19.75	16.268
9/1/2005 15:28	4443	19.73	16.498	9/1/2005 16:30	4505	19.75	16.266

9/1/2005 16:31	4506	19.73	16.262	9/1/2005 17:33	4568	19.73	16.043
9/1/2005 16:32	4507	19.73	16.256	9/1/2005 17:34	4569	19.75	16.042
9/1/2005 16:33	4508	19.73	16.254	9/1/2005 17:35	4570	19.75	16.04
9/1/2005 16:34	4509	19.75	16.25	9/1/2005 17:36	4571	19.73	16.034
9/1/2005 16:35	4510	19.75	16.244	9/1/2005 17:37	4572	19.75	16.032
9/1/2005 16:36	4511	19.75	16.242	9/1/2005 17:38	4573	19.75	16.028
9/1/2005 16:37	4512	19.73	16.238	9/1/2005 17:39	4574	19.75	16.026
9/1/2005 16:38	4513	19.75	16.235	9/1/2005 17:40	4575	19.73	16.022
9/1/2005 16:39	4514	19.73	16.23	9/1/2005 17:41	4576	19.75	16.018
9/1/2005 16:40	4515	19.73	16.226	9/1/2005 17:42	4577	19.73	16.014
9/1/2005 16:41	4516	19.75	16.223	9/1/2005 17:43	4578	19.75	16.012
9/1/2005 16:42	4517	19.75	16.221	9/1/2005 17:44	4579	19.73	16.008
9/1/2005 16:43	4518	19.73	16.216	9/1/2005 17:45	4580	19.75	16.007
9/1/2005 16:44	4519	19.73	16.213	9/1/2005 17:46	4581	19.75	16.003
9/1/2005 16:45	4520	19.73	16.209	9/1/2005 17:47	4582	19.75	15.999
9/1/2005 16:46	4521	19.73	16.205	9/1/2005 17:48	4583	19.73	15.996
9/1/2005 16:47	4522	19.73	16.201	9/1/2005 17:49	4584	19.73	15.992
9/1/2005 16:48	4523	19.75	16.199	9/1/2005 17:50	4585	19.73	15.988
9/1/2005 16:49	4524	19.75	16.195	9/1/2005 17:51	4586	19.75	15.987
9/1/2005 16:50	4525	19.75	16.191	9/1/2005 17:52	4587	19.75	15.985
9/1/2005 16:51	4526	19.73	16.187	9/1/2005 17:53	4588	19.75	15.981
9/1/2005 16:52	4527	19.75	16.183	9/1/2005 17:54	4589	19.75	15.977
9/1/2005 16:53	4528	19.75	16.182	9/1/2005 17:55	4590	19.75	15.973
9/1/2005 16:54	4529	19.73	16.175	9/1/2005 17:56	4591	19.73	15.971
9/1/2005 16:55	4530	19.73	16.173	9/1/2005 17:57	4592	19.75	15.967
9/1/2005 16:56	4531	19.75	16.17	9/1/2005 17:58	4593	19.73	15.963
9/1/2005 16:57	4532	19.75	16.166	9/1/2005 17:59	4594	19.75	15.961
9/1/2005 16:58	4533	19.73	16.163	9/1/2005 18:00	4595	19.75	15.957
9/1/2005 16:59	4534	19.75	16.16	9/1/2005 18:01	4596	19.75	15.955
9/1/2005 17:00	4535	19.73	16.156	9/1/2005 18:02	4597	19.75	15.953
9/1/2005 17:01	4536	19.75	16.154	9/1/2005 18:03	4598	19.75	15.948
9/1/2005 17:02	4537	19.75	16.15	9/1/2005 18:04	4599	19.75	15.946
9/1/2005 17:03	4538	19.75	16.146	9/1/2005 18:05	4600	19.73	15.941
9/1/2005 17:04	4539	19.73	16.142	9/1/2005 18:06	4601	19.73	15.937
9/1/2005 17:05	4540	19.73	16.138	9/1/2005 18:07	4602	19.75	15.936
9/1/2005 17:06	4541	19.75	16.136	9/1/2005 18:08	4603	19.73	15.931
9/1/2005 17:07	4542	19.73	16.132	9/1/2005 18:09	4604	19.75	15.93
9/1/2005 17:08	4543	19.75	16.128	9/1/2005 18:10	4605	19.73	15.926
9/1/2005 17:09	4544	19.75	16.125	9/1/2005 18:11	4606	19.73	15.924
9/1/2005 17:10	4545	19.75	16.123	9/1/2005 18:12	4607	19.75	15.92
9/1/2005 17:11	4546	19.73	16.12	9/1/2005 18:13	4608	19.75	15.918
9/1/2005 17:12	4547	19.73	16.114	9/1/2005 18:14	4609	19.75	15.912
9/1/2005 17:13	4548	19.75	16.111	9/1/2005 18:15	4610	19.75	15.91
9/1/2005 17:14	4549	19.75	16.109	9/1/2005 18:16	4611	19.75	15.908
9/1/2005 17:15	4550	19.75	16.105	9/1/2005 18:17	4612	19.73	15.906
9/1/2005 17:16	4551	19.75	16.103	9/1/2005 18:18	4613	19.73	15.902
9/1/2005 17:17	4552	19.75	16.099	9/1/2005 18:19	4614	19.75	15.9
9/1/2005 17:18	4553	19.75	16.095	9/1/2005 18:20	4615	19.73	15.896
9/1/2005 17:19	4554	19.75	16.093	9/1/2005 18:21	4616	19.75	15.893
9/1/2005 17:20	4555	19.75	16.089	9/1/2005 18:22	4617	19.75	15.889
9/1/2005 17:21	4556	19.73	16.083	9/1/2005 18:23	4618	19.75	15.887
9/1/2005 17:22	4557	19.75	16.081	9/1/2005 18:24	4619	19.75	15.883
9/1/2005 17:23	4558	19.75	16.079	9/1/2005 18:25	4620	19.75	15.881
9/1/2005 17:24	4559	19.75	16.073	9/1/2005 18:26	4621	19.75	15.879
9/1/2005 17:25	4560	19.75	16.069	9/1/2005 18:27	4622	19.75	15.875
9/1/2005 17:26	4561	19.73	16.065	9/1/2005 18:28	4623	19.75	15.873
9/1/2005 17:27	4562	19.73	16.063	9/1/2005 18:29	4624	19.75	15.869
9/1/2005 17:28	4563	19.75	16.06	9/1/2005 18:30	4625	19.75	15.863
9/1/2005 17:29	4564	19.75	16.058	9/1/2005 18:31	4626	19.75	15.861
9/1/2005 17:30	4565	19.75	16.056	9/1/2005 18:32	4627	19.75	15.859
9/1/2005 17:31	4566	19.75	16.052	9/1/2005 18:33	4628	19.75	15.855
9/1/2005 17:32	4567	19.73	16.047	9/1/2005 18:34	4629	19.75	15.853

9/1/2005 18:35	4630	19.75	15.849	9/1/2005 19:37	4692	19.75	15.672
9/1/2005 18:36	4631	19.75	15.847	9/1/2005 19:38	4693	19.73	15.67
9/1/2005 18:37	4632	19.75	15.843	9/1/2005 19:39	4694	19.75	15.668
9/1/2005 18:38	4633	19.75	15.841	9/1/2005 19:40	4695	19.75	15.666
9/1/2005 18:39	4634	19.75	15.837	9/1/2005 19:41	4696	19.75	15.662
9/1/2005 18:40	4635	19.75	15.835	9/1/2005 19:42	4697	19.75	15.659
9/1/2005 18:41	4636	19.75	15.834	9/1/2005 19:43	4698	19.75	15.657
9/1/2005 18:42	4637	19.75	15.83	9/1/2005 19:44	4699	19.75	15.655
9/1/2005 18:43	4638	19.75	15.826	9/1/2005 19:45	4700	19.75	15.653
9/1/2005 18:44	4639	19.75	15.824	9/1/2005 19:46	4701	19.73	15.65
9/1/2005 18:45	4640	19.75	15.822	9/1/2005 19:47	4702	19.73	15.646
9/1/2005 18:46	4641	19.75	15.818	9/1/2005 19:48	4703	19.75	15.645
9/1/2005 18:47	4642	19.73	15.813	9/1/2005 19:49	4704	19.73	15.64
9/1/2005 18:48	4643	19.75	15.81	9/1/2005 19:50	4705	19.73	15.638
9/1/2005 18:49	4644	19.75	15.81	9/1/2005 19:51	4706	19.75	15.635
9/1/2005 18:50	4645	19.75	15.806	9/1/2005 19:52	4707	19.75	15.633
9/1/2005 18:51	4646	19.75	15.802	9/1/2005 19:53	4708	19.73	15.631
9/1/2005 18:52	4647	19.75	15.8	9/1/2005 19:54	4709	19.75	15.627
9/1/2005 18:53	4648	19.75	15.796	9/1/2005 19:55	4710	19.75	15.625
9/1/2005 18:54	4649	19.75	15.794	9/1/2005 19:56	4711	19.75	15.621
9/1/2005 18:55	4650	19.75	15.792	9/1/2005 19:57	4712	19.75	15.619
9/1/2005 18:56	4651	19.75	15.788	9/1/2005 19:58	4713	19.75	15.617
9/1/2005 18:57	4652	19.75	15.786	9/1/2005 19:59	4714	19.73	15.613
9/1/2005 18:58	4653	19.75	15.782	9/1/2005 20:00	4715	19.73	15.611
9/1/2005 18:59	4654	19.75	15.78	9/1/2005 20:01	4716	19.73	15.607
9/1/2005 19:00	4655	19.75	15.777	9/1/2005 20:02	4717	19.75	15.605
9/1/2005 19:01	4656	19.75	15.775	9/1/2005 20:03	4718	19.73	15.603
9/1/2005 19:02	4657	19.75	15.771	9/1/2005 20:04	4719	19.75	15.6
9/1/2005 19:03	4658	19.75	15.769	9/1/2005 20:05	4720	19.73	15.597
9/1/2005 19:04	4659	19.75	15.767	9/1/2005 20:06	4721	19.75	15.596
9/1/2005 19:05	4660	19.75	15.763	9/1/2005 20:07	4722	19.75	15.592
9/1/2005 19:06	4661	19.75	15.761	9/1/2005 20:08	4723	19.75	15.59
9/1/2005 19:07	4662	19.75	15.757	9/1/2005 20:09	4724	19.75	15.588
9/1/2005 19:08	4663	19.75	15.755	9/1/2005 20:10	4725	19.75	15.584
9/1/2005 19:09	4664	19.75	15.751	9/1/2005 20:11	4726	19.73	15.579
9/1/2005 19:10	4665	19.75	15.749	9/1/2005 20:12	4727	19.73	15.578
9/1/2005 19:11	4666	19.75	15.745	9/1/2005 20:13	4728	19.75	15.576
9/1/2005 19:12	4667	19.75	15.743	9/1/2005 20:14	4729	19.75	15.574
9/1/2005 19:13	4668	19.75	15.741	9/1/2005 20:15	4730	19.73	15.57
9/1/2005 19:14	4669	19.75	15.737	9/1/2005 20:16	4731	19.73	15.568
9/1/2005 19:15	4670	19.73	15.735	9/1/2005 20:17	4732	19.75	15.566
9/1/2005 19:16	4671	19.75	15.733	9/1/2005 20:18	4733	19.73	15.562
9/1/2005 19:17	4672	19.75	15.729	9/1/2005 20:19	4734	19.75	15.56
9/1/2005 19:18	4673	19.75	15.727	9/1/2005 20:20	4735	19.75	15.558
9/1/2005 19:19	4674	19.75	15.723	9/1/2005 20:21	4736	19.75	15.554
9/1/2005 19:20	4675	19.75	15.721	9/1/2005 20:22	4737	19.75	15.552
9/1/2005 19:21	4676	19.75	15.719	9/1/2005 20:23	4738	19.75	15.55
9/1/2005 19:22	4677	19.75	15.716	9/1/2005 20:24	4739	19.75	15.546
9/1/2005 19:23	4678	19.75	15.712	9/1/2005 20:25	4740	19.75	15.545
9/1/2005 19:24	4679	19.75	15.71	9/1/2005 20:26	4741	19.75	15.541
9/1/2005 19:25	4680	19.75	15.706	9/1/2005 20:27	4742	19.75	15.539
9/1/2005 19:26	4681	19.75	15.704	9/1/2005 20:28	4743	19.75	15.537
9/1/2005 19:27	4682	19.75	15.7	9/1/2005 20:29	4744	19.75	15.533
9/1/2005 19:28	4683	19.75	15.698	9/1/2005 20:30	4745	19.75	15.531
9/1/2005 19:29	4684	19.73	15.695	9/1/2005 20:31	4746	19.75	15.529
9/1/2005 19:30	4685	19.75	15.692	9/1/2005 20:32	4747	19.75	15.527
9/1/2005 19:31	4686	19.73	15.69	9/1/2005 20:33	4748	19.75	15.523
9/1/2005 19:32	4687	19.75	15.686	9/1/2005 20:34	4749	19.75	15.521
9/1/2005 19:33	4688	19.75	15.684	9/1/2005 20:35	4750	19.75	15.519
9/1/2005 19:34	4689	19.75	15.682	9/1/2005 20:36	4751	19.75	15.515
9/1/2005 19:35	4690	19.75	15.68	9/1/2005 20:37	4752	19.75	15.513
9/1/2005 19:36	4691	19.75	15.676	9/1/2005 20:38	4753	19.75	15.511

9/1/2005 20:39	4754	19.75	15.509	9/1/2005 21:41	4816	19.75	15.356
9/1/2005 20:40	4755	19.75	15.505	9/1/2005 21:42	4817	19.75	15.354
9/1/2005 20:41	4756	19.75	15.503	9/1/2005 21:43	4818	19.75	15.35
9/1/2005 20:42	4757	19.75	15.499	9/1/2005 21:44	4819	19.75	15.348
9/1/2005 20:43	4758	19.75	15.497	9/1/2005 21:45	4820	19.75	15.346
9/1/2005 20:44	4759	19.75	15.495	9/1/2005 21:46	4821	19.75	15.342
9/1/2005 20:45	4760	19.75	15.493	9/1/2005 21:47	4822	19.75	15.342
9/1/2005 20:46	4761	19.75	15.491	9/1/2005 21:48	4823	19.75	15.338
9/1/2005 20:47	4762	19.75	15.487	9/1/2005 21:49	4824	19.75	15.336
9/1/2005 20:48	4763	19.75	15.484	9/1/2005 21:50	4825	19.75	15.332
9/1/2005 20:49	4764	19.75	15.482	9/1/2005 21:51	4826	19.75	15.332
9/1/2005 20:50	4765	19.75	15.478	9/1/2005 21:52	4827	19.75	15.328
9/1/2005 20:51	4766	19.75	15.478	9/1/2005 21:53	4828	19.75	15.326
9/1/2005 20:52	4767	19.75	15.474	9/1/2005 21:54	4829	19.75	15.324
9/1/2005 20:53	4768	19.75	15.472	9/1/2005 21:55	4830	19.75	15.322
9/1/2005 20:54	4769	19.75	15.47	9/1/2005 21:56	4831	19.75	15.32
9/1/2005 20:55	4770	19.75	15.468	9/1/2005 21:57	4832	19.75	15.318
9/1/2005 20:56	4771	19.75	15.466	9/1/2005 21:58	4833	19.75	15.314
9/1/2005 20:57	4772	19.75	15.462	9/1/2005 21:59	4834	19.75	15.313
9/1/2005 20:58	4773	19.75	15.46	9/1/2005 22:00	4835	19.75	15.309
9/1/2005 20:59	4774	19.75	15.458	9/1/2005 22:01	4836	19.75	15.309
9/1/2005 21:00	4775	19.75	15.454	9/1/2005 22:02	4837	19.75	15.307
9/1/2005 21:01	4776	19.75	15.452	9/1/2005 22:03	4838	19.75	15.305
9/1/2005 21:02	4777	19.75	15.448	9/1/2005 22:04	4839	19.75	15.301
9/1/2005 21:03	4778	19.75	15.446	9/1/2005 22:05	4840	19.75	15.299
9/1/2005 21:04	4779	19.75	15.444	9/1/2005 22:06	4841	19.75	15.297
9/1/2005 21:05	4780	19.75	15.442	9/1/2005 22:07	4842	19.75	15.295
9/1/2005 21:06	4781	19.75	15.44	9/1/2005 22:08	4843	19.75	15.293
9/1/2005 21:07	4782	19.75	15.436	9/1/2005 22:09	4844	19.75	15.289
9/1/2005 21:08	4783	19.75	15.434	9/1/2005 22:10	4845	19.75	15.287
9/1/2005 21:09	4784	19.75	15.432	9/1/2005 22:11	4846	19.75	15.285
9/1/2005 21:10	4785	19.75	15.43	9/1/2005 22:12	4847	19.75	15.281
9/1/2005 21:11	4786	19.75	15.427	9/1/2005 22:13	4848	19.75	15.279
9/1/2005 21:12	4787	19.75	15.425	9/1/2005 22:14	4849	19.75	15.277
9/1/2005 21:13	4788	19.75	15.423	9/1/2005 22:15	4850	19.75	15.275
9/1/2005 21:14	4789	19.75	15.421	9/1/2005 22:16	4851	19.75	15.273
9/1/2005 21:15	4790	19.75	15.417	9/1/2005 22:17	4852	19.75	15.271
9/1/2005 21:16	4791	19.75	15.415	9/1/2005 22:18	4853	19.75	15.267
9/1/2005 21:17	4792	19.75	15.413	9/1/2005 22:19	4854	19.75	15.263
9/1/2005 21:18	4793	19.75	15.411	9/1/2005 22:20	4855	19.75	15.261
9/1/2005 21:19	4794	19.75	15.409	9/1/2005 22:21	4856	19.75	15.261
9/1/2005 21:20	4795	19.75	15.405	9/1/2005 22:22	4857	19.75	15.257
9/1/2005 21:21	4796	19.75	15.403	9/1/2005 22:23	4858	19.75	15.257
9/1/2005 21:22	4797	19.75	15.401	9/1/2005 22:24	4859	19.75	15.254
9/1/2005 21:23	4798	19.75	15.397	9/1/2005 22:25	4860	19.75	15.252
9/1/2005 21:24	4799	19.75	15.395	9/1/2005 22:26	4861	19.75	15.25
9/1/2005 21:25	4800	19.75	15.393	9/1/2005 22:27	4862	19.75	15.248
9/1/2005 21:26	4801	19.75	15.391	9/1/2005 22:28	4863	19.75	15.246
9/1/2005 21:27	4802	19.75	15.389	9/1/2005 22:29	4864	19.75	15.244
9/1/2005 21:28	4803	19.75	15.387	9/1/2005 22:30	4865	19.75	15.24
9/1/2005 21:29	4804	19.75	15.383	9/1/2005 22:31	4866	19.75	15.238
9/1/2005 21:30	4805	19.75	15.381	9/1/2005 22:32	4867	19.75	15.236
9/1/2005 21:31	4806	19.75	15.379	9/1/2005 22:33	4868	19.75	15.234
9/1/2005 21:32	4807	19.75	15.375	9/1/2005 22:34	4869	19.75	15.232
9/1/2005 21:33	4808	19.75	15.373	9/1/2005 22:35	4870	19.75	15.23
9/1/2005 21:34	4809	19.75	15.372	9/1/2005 22:36	4871	19.75	15.226
9/1/2005 21:35	4810	19.73	15.369	9/1/2005 22:37	4872	19.75	15.224
9/1/2005 21:36	4811	19.75	15.368	9/1/2005 22:38	4873	19.75	15.222
9/1/2005 21:37	4812	19.73	15.363	9/1/2005 22:39	4874	19.75	15.22
9/1/2005 21:38	4813	19.73	15.361	9/1/2005 22:40	4875	19.75	15.218
9/1/2005 21:39	4814	19.75	15.36	9/1/2005 22:41	4876	19.75	15.216
9/1/2005 21:40	4815	19.75	15.358	9/1/2005 22:42	4877	19.75	15.214

9/1/2005 22:43	4878	19.75	15.212	9/1/2005 23:45	4940	19.75	15.073
9/1/2005 22:44	4879	19.75	15.208	9/1/2005 23:46	4941	19.75	15.073
9/1/2005 22:45	4880	19.75	15.206	9/1/2005 23:47	4942	19.75	15.069
9/1/2005 22:46	4881	19.75	15.204	9/1/2005 23:48	4943	19.75	15.067
9/1/2005 22:47	4882	19.75	15.2	9/1/2005 23:49	4944	19.75	15.065
9/1/2005 22:48	4883	19.75	15.198	9/1/2005 23:50	4945	19.75	15.063
9/1/2005 22:49	4884	19.75	15.197	9/1/2005 23:51	4946	19.75	15.061
9/1/2005 22:50	4885	19.75	15.195	9/1/2005 23:52	4947	19.75	15.059
9/1/2005 22:51	4886	19.75	15.193	9/1/2005 23:53	4948	19.75	15.057
9/1/2005 22:52	4887	19.75	15.191	9/1/2005 23:54	4949	19.75	15.055
9/1/2005 22:53	4888	19.75	15.189	9/1/2005 23:55	4950	19.75	15.053
9/1/2005 22:54	4889	19.75	15.185	9/1/2005 23:56	4951	19.75	15.051
9/1/2005 22:55	4890	19.75	15.183	9/1/2005 23:57	4952	19.75	15.049
9/1/2005 22:56	4891	19.75	15.181	9/1/2005 23:58	4953	19.75	15.047
9/1/2005 22:57	4892	19.75	15.179	9/1/2005 23:59	4954	19.75	15.045
9/1/2005 22:58	4893	19.75	15.177	9/2/2005 0:00	4955	19.75	15.043
9/1/2005 22:59	4894	19.75	15.175	9/2/2005 0:01	4956	19.75	15.041
9/1/2005 23:00	4895	19.75	15.173	9/2/2005 0:02	4957	19.75	15.039
9/1/2005 23:01	4896	19.75	15.171	9/2/2005 0:03	4958	19.75	15.035
9/1/2005 23:02	4897	19.75	15.169	9/2/2005 0:04	4959	19.75	15.035
9/1/2005 23:03	4898	19.75	15.165	9/2/2005 0:05	4960	19.75	15.031
9/1/2005 23:04	4899	19.75	15.163	9/2/2005 0:06	4961	19.75	15.031
9/1/2005 23:05	4900	19.75	15.161	9/2/2005 0:07	4962	19.75	15.027
9/1/2005 23:06	4901	19.75	15.159	9/2/2005 0:08	4963	19.75	15.025
9/1/2005 23:07	4902	19.75	15.157	9/2/2005 0:09	4964	19.75	15.024
9/1/2005 23:08	4903	19.75	15.155	9/2/2005 0:10	4965	19.75	15.022
9/1/2005 23:09	4904	19.75	15.151	9/2/2005 0:11	4966	19.75	15.022
9/1/2005 23:10	4905	19.75	15.149	9/2/2005 0:12	4967	19.75	15.02
9/1/2005 23:11	4906	19.75	15.147	9/2/2005 0:13	4968	19.75	15.018
9/1/2005 23:12	4907	19.75	15.145	9/2/2005 0:14	4969	19.75	15.014
9/1/2005 23:13	4908	19.75	15.143	9/2/2005 0:15	4970	19.75	15.014
9/1/2005 23:14	4909	19.75	15.141	9/2/2005 0:16	4971	19.75	15.012
9/1/2005 23:15	4910	19.73	15.139	9/2/2005 0:17	4972	19.75	15.008
9/1/2005 23:16	4911	19.75	15.138	9/2/2005 0:18	4973	19.75	15.006
9/1/2005 23:17	4912	19.75	15.136	9/2/2005 0:19	4974	19.75	15.006
9/1/2005 23:18	4913	19.75	15.134	9/2/2005 0:20	4975	19.75	15.004
9/1/2005 23:19	4914	19.75	15.13	9/2/2005 0:21	4976	19.75	15.002
9/1/2005 23:20	4915	19.75	15.128	9/2/2005 0:22	4977	19.75	14.998
9/1/2005 23:21	4916	19.75	15.126	9/2/2005 0:23	4978	19.75	14.996
9/1/2005 23:22	4917	19.75	15.124	9/2/2005 0:24	4979	19.75	14.994
9/1/2005 23:23	4918	19.75	15.122	9/2/2005 0:25	4980	19.75	14.992
9/1/2005 23:24	4919	19.75	15.12	9/2/2005 0:26	4981	19.75	14.992
9/1/2005 23:25	4920	19.75	15.118	9/2/2005 0:27	4982	19.75	14.988
9/1/2005 23:26	4921	19.75	15.116	9/2/2005 0:28	4983	19.75	14.988
9/1/2005 23:27	4922	19.75	15.114	9/2/2005 0:29	4984	19.75	14.984
9/1/2005 23:28	4923	19.75	15.112	9/2/2005 0:30	4985	19.75	14.982
9/1/2005 23:29	4924	19.75	15.108	9/2/2005 0:31	4986	19.75	14.98
9/1/2005 23:30	4925	19.75	15.106	9/2/2005 0:32	4987	19.75	14.978
9/1/2005 23:31	4926	19.75	15.102	9/2/2005 0:33	4988	19.75	14.976
9/1/2005 23:32	4927	19.75	15.1	9/2/2005 0:34	4989	19.75	14.974
9/1/2005 23:33	4928	19.75	15.098	9/2/2005 0:35	4990	19.75	14.972
9/1/2005 23:34	4929	19.75	15.096	9/2/2005 0:36	4991	19.75	14.97
9/1/2005 23:35	4930	19.75	15.094	9/2/2005 0:37	4992	19.75	14.968
9/1/2005 23:36	4931	19.75	15.094	9/2/2005 0:38	4993	19.75	14.967
9/1/2005 23:37	4932	19.75	15.09	9/2/2005 0:39	4994	19.75	14.965
9/1/2005 23:38	4933	19.75	15.088	9/2/2005 0:40	4995	19.75	14.963
9/1/2005 23:39	4934	19.75	15.086	9/2/2005 0:41	4996	19.75	14.961
9/1/2005 23:40	4935	19.75	15.084	9/2/2005 0:42	4997	19.75	14.959
9/1/2005 23:41	4936	19.75	15.083	9/2/2005 0:43	4998	19.75	14.957
9/1/2005 23:42	4937	19.75	15.079	9/2/2005 0:44	4999	19.75	14.955
9/1/2005 23:43	4938	19.75	15.079	9/2/2005 0:45	5000	19.75	14.953
9/1/2005 23:44	4939	19.75	15.075	9/2/2005 0:46	5001	19.75	14.951

9/2/2005 0:47	5002	19.75	14.949	9/2/2005 1:49	5064	19.75	14.833
9/2/2005 0:48	5003	19.75	14.947	9/2/2005 1:50	5065	19.75	14.831
9/2/2005 0:49	5004	19.75	14.945	9/2/2005 1:51	5066	19.75	14.829
9/2/2005 0:50	5005	19.75	14.943	9/2/2005 1:52	5067	19.75	14.827
9/2/2005 0:51	5006	19.75	14.943	9/2/2005 1:53	5068	19.75	14.825
9/2/2005 0:52	5007	19.75	14.941	9/2/2005 1:54	5069	19.75	14.825
9/2/2005 0:53	5008	19.75	14.939	9/2/2005 1:55	5070	19.75	14.823
9/2/2005 0:54	5009	19.75	14.937	9/2/2005 1:56	5071	19.75	14.821
9/2/2005 0:55	5010	19.75	14.935	9/2/2005 1:57	5072	19.75	14.819
9/2/2005 0:56	5011	19.75	14.933	9/2/2005 1:58	5073	19.75	14.817
9/2/2005 0:57	5012	19.75	14.929	9/2/2005 1:59	5074	19.75	14.815
9/2/2005 0:58	5013	19.75	14.927	9/2/2005 2:00	5075	19.75	14.813
9/2/2005 0:59	5014	19.75	14.925	9/2/2005 2:01	5076	19.75	14.811
9/2/2005 1:00	5015	19.75	14.925	9/2/2005 2:02	5077	19.75	14.809
9/2/2005 1:01	5016	19.75	14.923	9/2/2005 2:03	5078	19.75	14.807
9/2/2005 1:02	5017	19.75	14.921	9/2/2005 2:04	5079	19.75	14.805
9/2/2005 1:03	5018	19.75	14.919	9/2/2005 2:05	5080	19.75	14.803
9/2/2005 1:04	5019	19.75	14.917	9/2/2005 2:06	5081	19.75	14.801
9/2/2005 1:05	5020	19.75	14.915	9/2/2005 2:07	5082	19.75	14.799
9/2/2005 1:06	5021	19.75	14.913	9/2/2005 2:08	5083	19.75	14.799
9/2/2005 1:07	5022	19.75	14.911	9/2/2005 2:09	5084	19.75	14.797
9/2/2005 1:08	5023	19.75	14.91	9/2/2005 2:10	5085	19.75	14.794
9/2/2005 1:09	5024	19.75	14.908	9/2/2005 2:11	5086	19.75	14.794
9/2/2005 1:10	5025	19.75	14.906	9/2/2005 2:12	5087	19.75	14.79
9/2/2005 1:11	5026	19.75	14.904	9/2/2005 2:13	5088	19.75	14.788
9/2/2005 1:12	5027	19.75	14.902	9/2/2005 2:14	5089	19.75	14.786
9/2/2005 1:13	5028	19.75	14.9	9/2/2005 2:15	5090	19.75	14.786
9/2/2005 1:14	5029	19.75	14.9	9/2/2005 2:16	5091	19.75	14.784
9/2/2005 1:15	5030	19.75	14.898	9/2/2005 2:17	5092	19.75	14.782
9/2/2005 1:16	5031	19.75	14.894	9/2/2005 2:18	5093	19.75	14.78
9/2/2005 1:17	5032	19.75	14.892	9/2/2005 2:19	5094	19.75	14.78
9/2/2005 1:18	5033	19.75	14.89	9/2/2005 2:20	5095	19.75	14.778
9/2/2005 1:19	5034	19.75	14.888	9/2/2005 2:21	5096	19.75	14.776
9/2/2005 1:20	5035	19.75	14.886	9/2/2005 2:22	5097	19.75	14.774
9/2/2005 1:21	5036	19.75	14.884	9/2/2005 2:23	5098	19.75	14.772
9/2/2005 1:22	5037	19.75	14.882	9/2/2005 2:24	5099	19.75	14.77
9/2/2005 1:23	5038	19.75	14.882	9/2/2005 2:25	5100	19.75	14.768
9/2/2005 1:24	5039	19.75	14.878	9/2/2005 2:26	5101	19.75	14.766
9/2/2005 1:25	5040	19.75	14.878	9/2/2005 2:27	5102	19.75	14.766
9/2/2005 1:26	5041	19.75	14.876	9/2/2005 2:28	5103	19.75	14.764
9/2/2005 1:27	5042	19.75	14.874	9/2/2005 2:29	5104	19.75	14.762
9/2/2005 1:28	5043	19.75	14.872	9/2/2005 2:30	5105	19.75	14.76
9/2/2005 1:29	5044	19.75	14.87	9/2/2005 2:31	5106	19.75	14.758
9/2/2005 1:30	5045	19.75	14.866	9/2/2005 2:32	5107	19.75	14.758
9/2/2005 1:31	5046	19.75	14.866	9/2/2005 2:33	5108	19.75	14.754
9/2/2005 1:32	5047	19.75	14.864	9/2/2005 2:34	5109	19.75	14.754
9/2/2005 1:33	5048	19.75	14.862	9/2/2005 2:35	5110	19.75	14.752
9/2/2005 1:34	5049	19.75	14.86	9/2/2005 2:36	5111	19.75	14.75
9/2/2005 1:35	5050	19.75	14.858	9/2/2005 2:37	5112	19.75	14.748
9/2/2005 1:36	5051	19.75	14.856	9/2/2005 2:38	5113	19.75	14.748
9/2/2005 1:37	5052	19.75	14.854	9/2/2005 2:39	5114	19.75	14.746
9/2/2005 1:38	5053	19.75	14.853	9/2/2005 2:40	5115	19.75	14.744
9/2/2005 1:39	5054	19.75	14.853	9/2/2005 2:41	5116	19.75	14.742
9/2/2005 1:40	5055	19.75	14.849	9/2/2005 2:42	5117	19.75	14.74
9/2/2005 1:41	5056	19.75	14.847	9/2/2005 2:43	5118	19.75	14.738
9/2/2005 1:42	5057	19.75	14.845	9/2/2005 2:44	5119	19.75	14.737
9/2/2005 1:43	5058	19.75	14.843	9/2/2005 2:45	5120	19.75	14.737
9/2/2005 1:44	5059	19.75	14.843	9/2/2005 2:46	5121	19.75	14.733
9/2/2005 1:45	5060	19.75	14.841	9/2/2005 2:47	5122	19.75	14.733
9/2/2005 1:46	5061	19.75	14.839	9/2/2005 2:48	5123	19.75	14.731
9/2/2005 1:47	5062	19.75	14.837	9/2/2005 2:49	5124	19.75	14.729
9/2/2005 1:48	5063	19.75	14.835	9/2/2005 2:50	5125	19.75	14.727

9/2/2005 2:51	5126	19.75	14.727	9/2/2005 3:53	5188	19.75	14.626
9/2/2005 2:52	5127	19.75	14.723	9/2/2005 3:54	5189	19.75	14.624
9/2/2005 2:53	5128	19.75	14.723	9/2/2005 3:55	5190	19.75	14.623
9/2/2005 2:54	5129	19.75	14.723	9/2/2005 3:56	5191	19.75	14.621
9/2/2005 2:55	5130	19.75	14.721	9/2/2005 3:57	5192	19.75	14.619
9/2/2005 2:56	5131	19.75	14.717	9/2/2005 3:58	5193	19.75	14.617
9/2/2005 2:57	5132	19.75	14.717	9/2/2005 3:59	5194	19.75	14.615
9/2/2005 2:58	5133	19.75	14.715	9/2/2005 4:00	5195	19.75	14.613
9/2/2005 2:59	5134	19.75	14.713	9/2/2005 4:01	5196	19.75	14.613
9/2/2005 3:00	5135	19.75	14.711	9/2/2005 4:02	5197	19.75	14.611
9/2/2005 3:01	5136	19.75	14.709	9/2/2005 4:03	5198	19.75	14.611
9/2/2005 3:02	5137	19.75	14.707	9/2/2005 4:04	5199	19.75	14.607
9/2/2005 3:03	5138	19.75	14.705	9/2/2005 4:05	5200	19.75	14.605
9/2/2005 3:04	5139	19.75	14.703	9/2/2005 4:06	5201	19.75	14.605
9/2/2005 3:05	5140	19.75	14.703	9/2/2005 4:07	5202	19.75	14.603
9/2/2005 3:06	5141	19.75	14.701	9/2/2005 4:08	5203	19.75	14.603
9/2/2005 3:07	5142	19.75	14.697	9/2/2005 4:09	5204	19.75	14.599
9/2/2005 3:08	5143	19.75	14.697	9/2/2005 4:10	5205	19.75	14.599
9/2/2005 3:09	5144	19.75	14.697	9/2/2005 4:11	5206	19.75	14.597
9/2/2005 3:10	5145	19.75	14.693	9/2/2005 4:12	5207	19.75	14.597
9/2/2005 3:11	5146	19.75	14.691	9/2/2005 4:13	5208	19.75	14.595
9/2/2005 3:12	5147	19.75	14.689	9/2/2005 4:14	5209	19.75	14.593
9/2/2005 3:13	5148	19.75	14.687	9/2/2005 4:15	5210	19.75	14.591
9/2/2005 3:14	5149	19.75	14.687	9/2/2005 4:16	5211	19.75	14.591
9/2/2005 3:15	5150	19.75	14.685	9/2/2005 4:17	5212	19.75	14.587
9/2/2005 3:16	5151	19.75	14.683	9/2/2005 4:18	5213	19.75	14.587
9/2/2005 3:17	5152	19.75	14.683	9/2/2005 4:19	5214	19.75	14.585
9/2/2005 3:18	5153	19.75	14.68	9/2/2005 4:20	5215	19.75	14.583
9/2/2005 3:19	5154	19.75	14.68	9/2/2005 4:21	5216	19.75	14.581
9/2/2005 3:20	5155	19.75	14.678	9/2/2005 4:22	5217	19.75	14.581
9/2/2005 3:21	5156	19.75	14.676	9/2/2005 4:23	5218	19.75	14.579
9/2/2005 3:22	5157	19.75	14.676	9/2/2005 4:24	5219	19.75	14.577
9/2/2005 3:23	5158	19.75	14.674	9/2/2005 4:25	5220	19.75	14.577
9/2/2005 3:24	5159	19.75	14.672	9/2/2005 4:26	5221	19.75	14.575
9/2/2005 3:25	5160	19.75	14.67	9/2/2005 4:27	5222	19.75	14.573
9/2/2005 3:26	5161	19.75	14.67	9/2/2005 4:28	5223	19.75	14.571
9/2/2005 3:27	5162	19.75	14.668	9/2/2005 4:29	5224	19.75	14.571
9/2/2005 3:28	5163	19.75	14.666	9/2/2005 4:30	5225	19.75	14.569
9/2/2005 3:29	5164	19.75	14.664	9/2/2005 4:31	5226	19.75	14.567
9/2/2005 3:30	5165	19.75	14.662	9/2/2005 4:32	5227	19.75	14.567
9/2/2005 3:31	5166	19.75	14.66	9/2/2005 4:33	5228	19.75	14.565
9/2/2005 3:32	5167	19.75	14.658	9/2/2005 4:34	5229	19.75	14.564
9/2/2005 3:33	5168	19.75	14.656	9/2/2005 4:35	5230	19.75	14.564
9/2/2005 3:34	5169	19.75	14.656	9/2/2005 4:36	5231	19.75	14.56
9/2/2005 3:35	5170	19.75	14.654	9/2/2005 4:37	5232	19.75	14.56
9/2/2005 3:36	5171	19.75	14.652	9/2/2005 4:38	5233	19.75	14.558
9/2/2005 3:37	5172	19.75	14.65	9/2/2005 4:39	5234	19.75	14.554
9/2/2005 3:38	5173	19.75	14.65	9/2/2005 4:40	5235	19.75	14.554
9/2/2005 3:39	5174	19.75	14.648	9/2/2005 4:41	5236	19.75	14.552
9/2/2005 3:40	5175	19.75	14.646	9/2/2005 4:42	5237	19.75	14.55
9/2/2005 3:41	5176	19.75	14.646	9/2/2005 4:43	5238	19.75	14.548
9/2/2005 3:42	5177	19.75	14.644	9/2/2005 4:44	5239	19.75	14.546
9/2/2005 3:43	5178	19.75	14.642	9/2/2005 4:45	5240	19.75	14.544
9/2/2005 3:44	5179	19.75	14.642	9/2/2005 4:46	5241	19.75	14.544
9/2/2005 3:45	5180	19.75	14.64	9/2/2005 4:47	5242	19.75	14.542
9/2/2005 3:46	5181	19.75	14.638	9/2/2005 4:48	5243	19.75	14.542
9/2/2005 3:47	5182	19.75	14.636	9/2/2005 4:49	5244	19.75	14.54
9/2/2005 3:48	5183	19.75	14.634	9/2/2005 4:50	5245	19.75	14.538
9/2/2005 3:49	5184	19.75	14.632	9/2/2005 4:51	5246	19.75	14.536
9/2/2005 3:50	5185	19.75	14.632	9/2/2005 4:52	5247	19.75	14.534
9/2/2005 3:51	5186	19.75	14.628	9/2/2005 4:53	5248	19.75	14.534
9/2/2005 3:52	5187	19.75	14.628	9/2/2005 4:54	5249	19.75	14.532



9/2/2005 4:55	5250	19.75	14.532	9/2/2005 5:57	5312	19.75	14.444
9/2/2005 4:56	5251	19.75	14.53	9/2/2005 5:58	5313	19.75	14.442
9/2/2005 4:57	5252	19.75	14.528	9/2/2005 5:59	5314	19.75	14.44
9/2/2005 4:58	5253	19.75	14.526	9/2/2005 6:00	5315	19.75	14.438
9/2/2005 4:59	5254	19.75	14.526	9/2/2005 6:01	5316	19.75	14.438
9/2/2005 5:00	5255	19.75	14.524	9/2/2005 6:02	5317	19.75	14.436
9/2/2005 5:01	5256	19.75	14.522	9/2/2005 6:03	5318	19.75	14.434
9/2/2005 5:02	5257	19.75	14.52	9/2/2005 6:04	5319	19.75	14.432
9/2/2005 5:03	5258	19.75	14.52	9/2/2005 6:05	5320	19.75	14.432
9/2/2005 5:04	5259	19.75	14.518	9/2/2005 6:06	5321	19.75	14.43
9/2/2005 5:05	5260	19.75	14.516	9/2/2005 6:07	5322	19.75	14.428
9/2/2005 5:06	5261	19.75	14.516	9/2/2005 6:08	5323	19.75	14.426
9/2/2005 5:07	5262	19.75	14.514	9/2/2005 6:09	5324	19.75	14.426
9/2/2005 5:08	5263	19.75	14.512	9/2/2005 6:10	5325	19.75	14.424
9/2/2005 5:09	5264	19.75	14.512	9/2/2005 6:11	5326	19.75	14.424
9/2/2005 5:10	5265	19.75	14.508	9/2/2005 6:12	5327	19.75	14.422
9/2/2005 5:11	5266	19.75	14.508	9/2/2005 6:13	5328	19.75	14.42
9/2/2005 5:12	5267	19.75	14.507	9/2/2005 6:14	5329	19.75	14.42
9/2/2005 5:13	5268	19.75	14.507	9/2/2005 6:15	5330	19.75	14.418
9/2/2005 5:14	5269	19.75	14.505	9/2/2005 6:16	5331	19.75	14.416
9/2/2005 5:15	5270	19.75	14.503	9/2/2005 6:17	5332	19.75	14.416
9/2/2005 5:16	5271	19.75	14.503	9/2/2005 6:18	5333	19.75	14.414
9/2/2005 5:17	5272	19.75	14.499	9/2/2005 6:19	5334	19.75	14.412
9/2/2005 5:18	5273	19.75	14.499	9/2/2005 6:20	5335	19.75	14.412
9/2/2005 5:19	5274	19.75	14.497	9/2/2005 6:21	5336	19.75	14.41
9/2/2005 5:20	5275	19.75	14.497	9/2/2005 6:22	5337	19.75	14.408
9/2/2005 5:21	5276	19.75	14.495	9/2/2005 6:23	5338	19.75	14.406
9/2/2005 5:22	5277	19.75	14.493	9/2/2005 6:24	5339	19.75	14.406
9/2/2005 5:23	5278	19.75	14.491	9/2/2005 6:25	5340	19.75	14.404
9/2/2005 5:24	5279	19.75	14.489	9/2/2005 6:26	5341	19.75	14.404
9/2/2005 5:25	5280	19.75	14.487	9/2/2005 6:27	5342	19.75	14.402
9/2/2005 5:26	5281	19.75	14.487	9/2/2005 6:28	5343	19.75	14.4
9/2/2005 5:27	5282	19.75	14.485	9/2/2005 6:29	5344	19.75	14.4
9/2/2005 5:28	5283	19.75	14.483	9/2/2005 6:30	5345	19.75	14.398
9/2/2005 5:29	5284	19.75	14.481	9/2/2005 6:31	5346	19.75	14.396
9/2/2005 5:30	5285	19.75	14.481	9/2/2005 6:32	5347	19.75	14.396
9/2/2005 5:31	5286	19.75	14.479	9/2/2005 6:33	5348	19.75	14.394
9/2/2005 5:32	5287	19.75	14.479	9/2/2005 6:34	5349	19.75	14.394
9/2/2005 5:33	5288	19.75	14.477	9/2/2005 6:35	5350	19.75	14.393
9/2/2005 5:34	5289	19.75	14.473	9/2/2005 6:36	5351	19.75	14.391
9/2/2005 5:35	5290	19.75	14.473	9/2/2005 6:37	5352	19.75	14.389
9/2/2005 5:36	5291	19.75	14.471	9/2/2005 6:38	5353	19.75	14.387
9/2/2005 5:37	5292	19.75	14.471	9/2/2005 6:39	5354	19.75	14.387
9/2/2005 5:38	5293	19.75	14.469	9/2/2005 6:40	5355	19.75	14.385
9/2/2005 5:39	5294	19.75	14.467	9/2/2005 6:41	5356	19.75	14.385
9/2/2005 5:40	5295	19.75	14.467	9/2/2005 6:42	5357	19.75	14.383
9/2/2005 5:41	5296	19.75	14.465	9/2/2005 6:43	5358	19.75	14.381
9/2/2005 5:42	5297	19.75	14.463	9/2/2005 6:44	5359	19.75	14.379
9/2/2005 5:43	5298	19.75	14.461	9/2/2005 6:45	5360	19.75	14.379
9/2/2005 5:44	5299	19.75	14.461	9/2/2005 6:46	5361	19.75	14.377
9/2/2005 5:45	5300	19.75	14.459	9/2/2005 6:47	5362	19.75	14.375
9/2/2005 5:46	5301	19.75	14.457	9/2/2005 6:48	5363	19.75	14.373
9/2/2005 5:47	5302	19.75	14.455	9/2/2005 6:49	5364	19.75	14.373
9/2/2005 5:48	5303	19.75	14.455	9/2/2005 6:50	5365	19.75	14.371
9/2/2005 5:49	5304	19.75	14.455	9/2/2005 6:51	5366	19.75	14.371
9/2/2005 5:50	5305	19.75	14.453	9/2/2005 6:52	5367	19.75	14.369
9/2/2005 5:51	5306	19.75	14.451	9/2/2005 6:53	5368	19.75	14.369
9/2/2005 5:52	5307	19.75	14.45	9/2/2005 6:54	5369	19.75	14.367
9/2/2005 5:53	5308	19.75	14.45	9/2/2005 6:55	5370	19.75	14.367
9/2/2005 5:54	5309	19.75	14.448	9/2/2005 6:56	5371	19.75	14.365
9/2/2005 5:55	5310	19.75	14.446	9/2/2005 6:57	5372	19.75	14.363
9/2/2005 5:56	5311	19.75	14.446	9/2/2005 6:58	5373	19.75	14.363

9/2/2005 6:59	5374	19.75	14.361	9/2/2005 8:01	5436	19.75	14.284
9/2/2005 7:00	5375	19.75	14.359	9/2/2005 8:02	5437	19.75	14.282
9/2/2005 7:01	5376	19.75	14.357	9/2/2005 8:03	5438	19.75	14.282
9/2/2005 7:02	5377	19.75	14.357	9/2/2005 8:04	5439	19.75	14.28
9/2/2005 7:03	5378	19.75	14.355	9/2/2005 8:05	5440	19.75	14.279
9/2/2005 7:04	5379	19.75	14.353	9/2/2005 8:06	5441	19.75	14.277
9/2/2005 7:05	5380	19.75	14.353	9/2/2005 8:07	5442	19.75	14.277
9/2/2005 7:06	5381	19.75	14.351	9/2/2005 8:08	5443	19.75	14.277
9/2/2005 7:07	5382	19.75	14.351	9/2/2005 8:09	5444	19.75	14.275
9/2/2005 7:08	5383	19.75	14.349	9/2/2005 8:10	5445	19.75	14.275
9/2/2005 7:09	5384	19.75	14.347	9/2/2005 8:11	5446	19.75	14.273
9/2/2005 7:10	5385	19.75	14.345	9/2/2005 8:12	5447	19.75	14.273
9/2/2005 7:11	5386	19.75	14.345	9/2/2005 8:13	5448	19.75	14.271
9/2/2005 7:12	5387	19.75	14.343	9/2/2005 8:14	5449	19.75	14.271
9/2/2005 7:13	5388	19.75	14.343	9/2/2005 8:15	5450	19.75	14.269
9/2/2005 7:14	5389	19.75	14.341	9/2/2005 8:16	5451	19.75	14.269
9/2/2005 7:15	5390	19.75	14.341	9/2/2005 8:17	5452	19.75	14.267
9/2/2005 7:16	5391	19.75	14.339	9/2/2005 8:18	5453	19.75	14.267
9/2/2005 7:17	5392	19.75	14.337	9/2/2005 8:19	5454	19.75	14.265
9/2/2005 7:18	5393	19.75	14.336	9/2/2005 8:20	5455	19.75	14.263
9/2/2005 7:19	5394	19.75	14.336	9/2/2005 8:21	5456	19.75	14.263
9/2/2005 7:20	5395	19.75	14.334	9/2/2005 8:22	5457	19.75	14.261
9/2/2005 7:21	5396	19.75	14.334	9/2/2005 8:23	5458	19.75	14.259
9/2/2005 7:22	5397	19.75	14.332	9/2/2005 8:24	5459	19.75	14.259
9/2/2005 7:23	5398	19.75	14.332	9/2/2005 8:25	5460	19.75	14.257
9/2/2005 7:24	5399	19.75	14.33	9/2/2005 8:26	5461	19.75	14.255
9/2/2005 7:25	5400	19.75	14.33	9/2/2005 8:27	5462	19.75	14.255
9/2/2005 7:26	5401	19.75	14.326	9/2/2005 8:28	5463	19.75	14.253
9/2/2005 7:27	5402	19.75	14.326	9/2/2005 8:29	5464	19.75	14.251
9/2/2005 7:28	5403	19.75	14.326	9/2/2005 8:30	5465	19.75	14.251
9/2/2005 7:29	5404	19.75	14.324	9/2/2005 8:31	5466	19.75	14.251
9/2/2005 7:30	5405	19.75	14.324	9/2/2005 8:32	5467	19.75	14.249
9/2/2005 7:31	5406	19.75	14.322	9/2/2005 8:33	5468	19.75	14.249
9/2/2005 7:32	5407	19.75	14.32	9/2/2005 8:34	5469	19.75	14.247
9/2/2005 7:33	5408	19.75	14.318	9/2/2005 8:35	5470	19.75	14.247
9/2/2005 7:34	5409	19.75	14.318	9/2/2005 8:36	5471	19.75	14.245
9/2/2005 7:35	5410	19.75	14.316	9/2/2005 8:37	5472	19.75	14.245
9/2/2005 7:36	5411	19.75	14.316	9/2/2005 8:38	5473	19.75	14.243
9/2/2005 7:37	5412	19.75	14.314	9/2/2005 8:39	5474	19.75	14.241
9/2/2005 7:38	5413	19.75	14.312	9/2/2005 8:40	5475	19.75	14.239
9/2/2005 7:39	5414	19.75	14.312	9/2/2005 8:41	5476	19.75	14.239
9/2/2005 7:40	5415	19.75	14.31	9/2/2005 8:42	5477	19.75	14.237
9/2/2005 7:41	5416	19.75	14.308	9/2/2005 8:43	5478	19.75	14.237
9/2/2005 7:42	5417	19.75	14.308	9/2/2005 8:44	5479	19.75	14.235
9/2/2005 7:43	5418	19.75	14.306	9/2/2005 8:45	5480	19.75	14.235
9/2/2005 7:44	5419	19.75	14.304	9/2/2005 8:46	5481	19.75	14.233
9/2/2005 7:45	5420	19.75	14.304	9/2/2005 8:47	5482	19.75	14.231
9/2/2005 7:46	5421	19.75	14.302	9/2/2005 8:48	5483	19.75	14.231
9/2/2005 7:47	5422	19.75	14.3	9/2/2005 8:49	5484	19.75	14.229
9/2/2005 7:48	5423	19.75	14.3	9/2/2005 8:50	5485	19.75	14.229
9/2/2005 7:49	5424	19.75	14.298	9/2/2005 8:51	5486	19.75	14.227
9/2/2005 7:50	5425	19.75	14.298	9/2/2005 8:52	5487	19.75	14.225
9/2/2005 7:51	5426	19.75	14.296	9/2/2005 8:53	5488	19.75	14.225
9/2/2005 7:52	5427	19.75	14.296	9/2/2005 8:54	5489	19.75	14.225
9/2/2005 7:53	5428	19.75	14.294	9/2/2005 8:55	5490	19.75	14.223
9/2/2005 7:54	5429	19.75	14.292	9/2/2005 8:56	5491	19.75	14.223
9/2/2005 7:55	5430	19.75	14.292	9/2/2005 8:57	5492	19.75	14.222
9/2/2005 7:56	5431	19.75	14.29	9/2/2005 8:58	5493	19.75	14.22
9/2/2005 7:57	5432	19.75	14.29	9/2/2005 8:59	5494	19.75	14.218
9/2/2005 7:58	5433	19.75	14.288	9/2/2005 9:00	5495	19.75	14.218
9/2/2005 7:59	5434	19.75	14.286	9/2/2005 9:01	5496	19.75	14.218
9/2/2005 8:00	5435	19.75	14.286	9/2/2005 9:02	5497	19.75	14.216

9/2/2005 9:03	5498	19.75	14.216	9/2/2005 10:05	5560	19.75	14.149
9/2/2005 9:04	5499	19.75	14.216	9/2/2005 10:06	5561	19.75	14.149
9/2/2005 9:05	5500	19.75	14.214	9/2/2005 10:07	5562	19.75	14.147
9/2/2005 9:06	5501	19.75	14.212	9/2/2005 10:08	5563	19.75	14.147
9/2/2005 9:07	5502	19.75	14.21	9/2/2005 10:09	5564	19.75	14.147
9/2/2005 9:08	5503	19.75	14.208	9/2/2005 10:10	5565	19.75	14.145
9/2/2005 9:09	5504	19.75	14.208	9/2/2005 10:11	5566	19.75	14.143
9/2/2005 9:10	5505	19.75	14.206	9/2/2005 10:12	5567	19.75	14.143
9/2/2005 9:11	5506	19.75	14.206	9/2/2005 10:13	5568	19.75	14.141
9/2/2005 9:12	5507	19.75	14.204	9/2/2005 10:14	5569	19.75	14.141
9/2/2005 9:13	5508	19.75	14.204	9/2/2005 10:15	5570	19.75	14.139
9/2/2005 9:14	5509	19.75	14.202	9/2/2005 10:16	5571	19.75	14.137
9/2/2005 9:15	5510	19.75	14.202	9/2/2005 10:17	5572	19.75	14.137
9/2/2005 9:16	5511	19.75	14.202	9/2/2005 10:18	5573	19.75	14.137
9/2/2005 9:17	5512	19.75	14.2	9/2/2005 10:19	5574	19.75	14.135
9/2/2005 9:18	5513	19.75	14.2	9/2/2005 10:20	5575	19.75	14.135
9/2/2005 9:19	5514	19.75	14.198	9/2/2005 10:21	5576	19.75	14.133
9/2/2005 9:20	5515	19.75	14.196	9/2/2005 10:22	5577	19.75	14.133
9/2/2005 9:21	5516	19.75	14.196	9/2/2005 10:23	5578	19.75	14.131
9/2/2005 9:22	5517	19.75	14.194	9/2/2005 10:24	5579	19.75	14.131
9/2/2005 9:23	5518	19.75	14.192	9/2/2005 10:25	5580	19.75	14.129
9/2/2005 9:24	5519	19.75	14.192	9/2/2005 10:26	5581	19.75	14.127
9/2/2005 9:25	5520	19.75	14.19	9/2/2005 10:27	5582	19.75	14.127
9/2/2005 9:26	5521	19.75	14.19	9/2/2005 10:28	5583	19.75	14.127
9/2/2005 9:27	5522	19.75	14.19	9/2/2005 10:29	5584	19.75	14.125
9/2/2005 9:28	5523	19.75	14.188	9/2/2005 10:30	5585	19.75	14.123
9/2/2005 9:29	5524	19.75	14.188	9/2/2005 10:31	5586	19.75	14.123
9/2/2005 9:30	5525	19.75	14.186	9/2/2005 10:32	5587	19.75	14.121
9/2/2005 9:31	5526	19.75	14.186	9/2/2005 10:33	5588	19.75	14.121
9/2/2005 9:32	5527	19.75	14.184	9/2/2005 10:34	5589	19.75	14.119
9/2/2005 9:33	5528	19.75	14.182	9/2/2005 10:35	5590	19.75	14.119
9/2/2005 9:34	5529	19.75	14.182	9/2/2005 10:36	5591	19.75	14.119
9/2/2005 9:35	5530	19.75	14.18	9/2/2005 10:37	5592	19.75	14.117
9/2/2005 9:36	5531	19.75	14.18	9/2/2005 10:38	5593	19.75	14.117
9/2/2005 9:37	5532	19.75	14.178	9/2/2005 10:39	5594	19.75	14.115
9/2/2005 9:38	5533	19.75	14.178	9/2/2005 10:40	5595	19.75	14.115
9/2/2005 9:39	5534	19.75	14.178	9/2/2005 10:41	5596	19.75	14.113
9/2/2005 9:40	5535	19.75	14.176	9/2/2005 10:42	5597	19.75	14.113
9/2/2005 9:41	5536	19.75	14.176	9/2/2005 10:43	5598	19.75	14.111
9/2/2005 9:42	5537	19.75	14.176	9/2/2005 10:44	5599	19.75	14.109
9/2/2005 9:43	5538	19.75	14.174	9/2/2005 10:45	5600	19.75	14.109
9/2/2005 9:44	5539	19.75	14.172	9/2/2005 10:46	5601	19.75	14.109
9/2/2005 9:45	5540	19.75	14.17	9/2/2005 10:47	5602	19.75	14.107
9/2/2005 9:46	5541	19.75	14.17	9/2/2005 10:48	5603	19.75	14.107
9/2/2005 9:47	5542	19.75	14.168	9/2/2005 10:49	5604	19.75	14.106
9/2/2005 9:48	5543	19.75	14.166	9/2/2005 10:50	5605	19.75	14.106
9/2/2005 9:49	5544	19.75	14.166	9/2/2005 10:51	5606	19.75	14.104
9/2/2005 9:50	5545	19.75	14.164	9/2/2005 10:52	5607	19.75	14.104
9/2/2005 9:51	5546	19.75	14.164	9/2/2005 10:53	5608	19.75	14.102
9/2/2005 9:52	5547	19.75	14.164	9/2/2005 10:54	5609	19.75	14.1
9/2/2005 9:53	5548	19.75	14.163	9/2/2005 10:55	5610	19.75	14.1
9/2/2005 9:54	5549	19.75	14.163	9/2/2005 10:56	5611	19.75	14.098
9/2/2005 9:55	5550	19.75	14.161	9/2/2005 10:57	5612	19.75	14.098
9/2/2005 9:56	5551	19.75	14.159	9/2/2005 10:58	5613	19.75	14.096
9/2/2005 9:57	5552	19.75	14.159	9/2/2005 10:59	5614	19.75	14.094
9/2/2005 9:58	5553	19.75	14.157	9/2/2005 11:00	5615	19.75	14.094
9/2/2005 9:59	5554	19.75	14.155	9/2/2005 11:01	5616	19.75	14.094
9/2/2005 10:00	5555	19.75	14.153	9/2/2005 11:02	5617	19.75	14.092
9/2/2005 10:01	5556	19.75	14.153	9/2/2005 11:03	5618	19.75	14.092
9/2/2005 10:02	5557	19.75	14.151	9/2/2005 11:04	5619	19.75	14.09
9/2/2005 10:03	5558	19.75	14.151	9/2/2005 11:05	5620	19.75	14.088
9/2/2005 10:04	5559	19.75	14.149	9/2/2005 11:06	5621	19.75	14.088

9/2/2005 11:07	5622	19.75	14.088	9/2/2005 11:21	5636	19.75	14.074
9/2/2005 11:08	5623	19.75	14.086	9/2/2005 11:22	5637	19.75	14.072
9/2/2005 11:09	5624	19.75	14.086	9/2/2005 11:23	5638	19.75	14.072
9/2/2005 11:10	5625	19.75	14.084	9/2/2005 11:24	5639	19.75	14.07
9/2/2005 11:11	5626	19.75	14.084	9/2/2005 11:25	5640	19.75	14.07
9/2/2005 11:12	5627	19.75	14.082	9/2/2005 11:26	5641	19.75	14.068
9/2/2005 11:13	5628	19.75	14.08	9/2/2005 11:27	5642	19.75	14.068
9/2/2005 11:14	5629	19.75	14.08	9/2/2005 11:28	5643	19.75	14.066
9/2/2005 11:15	5630	19.75	14.078	9/2/2005 11:29	5644	19.75	14.066
9/2/2005 11:16	5631	19.75	14.078	9/2/2005 11:30	5645	19.75	14.064
9/2/2005 11:17	5632	19.75	14.078	9/2/2005 11:31	5646	19.75	14.064
9/2/2005 11:18	5633	19.75	14.078	9/2/2005 11:32	5647	19.75	14.062
9/2/2005 11:19	5634	19.75	14.076	9/2/2005 11:33	5648	19.75	14.064
9/2/2005 11:20	5635	19.75	14.076	9/2/2005 11:34	5649	19.75	14.06

In-Situ Inc. MiniTroll Pro

Report generated: 9/6/2005 9:44:18  
Report from file: H:\Wong (Credit Auto) - Oakland\Feasibility Testing\SN08607 2005-08-29 132710 Wong DPE Test.bin  
DataMgr Version 3.71

Serial number: 8607  
Firmware Version 3.09  
Unit name: TMW-5

Test name: Wong DPE Test

Test defined on: 8/29/2005 13:15:53  
Test started on: 8/29/2005 13:27:10  
Test stopped on: N/A N/A  
Test extracted on: N/A

Data gathered using Linear testing  
Time between data p: Minutes.  
Number of data samp 5637

TOTAL DATA SAMPLE 5637

Channel number [1]  
Measurement type: Temperature  
Channel name:

Channel number [2]  
Measurement type: Pressure  
Channel name:  
Sensor Range: 30 PSI.  
Specific gravity: 1  
Mode: TOC  
User-defined reference: 11.31 Feet H2O  
Referenced on: test start  
Pressure head at refer: 9.159 Feet H2O

Date	Time	ET (min)	Chan[1] Celsius	Chan[2] Feet H2O	Date	Time	ET (min)	Chan[1] Celsius	Chan[2] Feet H2O
8/29/2005	13:27	0	20.66	11.31	8/29/2005	13:48	21	20.05	11.358
8/29/2005	13:28	1	20.44	11.311	8/29/2005	13:49	22	20.05	11.36
8/29/2005	13:29	2	20.34	11.318	8/29/2005	13:50	23	20.05	11.358
8/29/2005	13:30	3	20.28	11.322	8/29/2005	13:51	24	20.04	11.36
8/29/2005	13:31	4	20.23	11.328	8/29/2005	13:52	25	20.04	11.36
8/29/2005	13:32	5	20.2	11.332	8/29/2005	13:53	26	20.04	11.362
8/29/2005	13:33	6	20.18	11.335	8/29/2005	13:54	27	20.03	11.359
8/29/2005	13:34	7	20.17	11.337	8/29/2005	13:55	28	20.03	11.361
8/29/2005	13:35	8	20.15	11.34	8/29/2005	13:56	29	20.03	11.366
8/29/2005	13:36	9	20.14	11.342	8/29/2005	13:57	30	20.03	11.366
8/29/2005	13:37	10	20.13	11.344	8/29/2005	13:58	31	20.03	11.366
8/29/2005	13:38	11	20.12	11.348	8/29/2005	13:59	32	20.01	11.367
8/29/2005	13:39	12	20.12	11.348	8/29/2005	14:00	33	20.01	11.367
8/29/2005	13:40	13	20.1	11.349	8/29/2005	14:01	34	20.01	11.367
8/29/2005	13:41	14	20.1	11.351	8/29/2005	14:02	35	20.01	11.369
8/29/2005	13:42	15	20.09	11.353	8/29/2005	14:03	36	20.01	11.367
8/29/2005	13:43	16	20.09	11.355	8/29/2005	14:04	37	20	11.369
8/29/2005	13:44	17	20.08	11.355	8/29/2005	14:05	38	20	11.369
8/29/2005	13:45	18	20.08	11.357	8/29/2005	14:06	39	20	11.369
8/29/2005	13:46	19	20.06	11.356	8/29/2005	14:07	40	20	11.369
8/29/2005	13:47	20	20.06	11.356	8/29/2005	14:08	41	19.99	11.368

8/29/2005 14:09	42	19.99	11.368	8/29/2005 15:12	105	19.94	11.366
8/29/2005 14:10	43	19.99	11.366	8/29/2005 15:13	106	19.94	11.366
8/29/2005 14:11	44	19.99	11.368	8/29/2005 15:14	107	19.94	11.366
8/29/2005 14:12	45	19.99	11.368	8/29/2005 15:15	108	19.94	11.366
8/29/2005 14:13	46	19.99	11.368	8/29/2005 15:16	109	19.94	11.366
8/29/2005 14:14	47	19.99	11.368	8/29/2005 15:17	110	19.94	11.366
8/29/2005 14:15	48	19.98	11.366	8/29/2005 15:18	111	19.94	11.366
8/29/2005 14:16	49	19.98	11.368	8/29/2005 15:19	112	19.94	11.366
8/29/2005 14:17	50	19.98	11.37	8/29/2005 15:20	113	19.94	11.364
8/29/2005 14:18	51	19.98	11.37	8/29/2005 15:21	114	19.94	11.364
8/29/2005 14:19	52	19.98	11.37	8/29/2005 15:22	115	19.94	11.364
8/29/2005 14:20	53	19.98	11.372	8/29/2005 15:23	116	19.94	11.364
8/29/2005 14:21	54	19.98	11.372	8/29/2005 15:24	117	19.94	11.364
8/29/2005 14:22	55	19.98	11.37	8/29/2005 15:25	118	19.94	11.364
8/29/2005 14:23	56	19.96	11.369	8/29/2005 15:26	119	19.94	11.364
8/29/2005 14:24	57	19.96	11.369	8/29/2005 15:27	120	19.94	11.364
8/29/2005 14:25	58	19.96	11.369	8/29/2005 15:28	121	19.94	11.364
8/29/2005 14:26	59	19.96	11.369	8/29/2005 15:29	122	19.94	11.364
8/29/2005 14:27	60	19.96	11.367	8/29/2005 15:30	123	19.94	11.362
8/29/2005 14:28	61	19.96	11.369	8/29/2005 15:31	124	19.94	11.362
8/29/2005 14:29	62	19.96	11.369	8/29/2005 15:32	125	19.94	11.362
8/29/2005 14:30	63	19.96	11.369	8/29/2005 15:33	126	19.93	11.359
8/29/2005 14:31	64	19.96	11.367	8/29/2005 15:34	127	19.93	11.361
8/29/2005 14:32	65	19.96	11.369	8/29/2005 15:35	128	19.93	11.361
8/29/2005 14:33	66	19.96	11.369	8/29/2005 15:36	129	19.93	11.359
8/29/2005 14:34	67	19.96	11.372	8/29/2005 15:37	130	19.93	11.361
8/29/2005 14:35	68	19.96	11.372	8/29/2005 15:38	131	19.94	11.359
8/29/2005 14:36	69	19.95	11.371	8/29/2005 15:39	132	19.94	11.359
8/29/2005 14:37	70	19.96	11.372	8/29/2005 15:40	133	19.93	11.357
8/29/2005 14:38	71	19.95	11.371	8/29/2005 15:41	134	19.94	11.357
8/29/2005 14:39	72	19.95	11.371	8/29/2005 15:42	135	19.93	11.355
8/29/2005 14:40	73	19.95	11.371	8/29/2005 15:43	136	19.93	11.355
8/29/2005 14:41	74	19.95	11.371	8/29/2005 15:44	137	19.93	11.357
8/29/2005 14:42	75	19.95	11.371	8/29/2005 15:45	138	19.93	11.355
8/29/2005 14:43	76	19.95	11.371	8/29/2005 15:46	139	19.93	11.355
8/29/2005 14:44	77	19.95	11.369	8/29/2005 15:47	140	19.93	11.35
8/29/2005 14:45	78	19.95	11.371	8/29/2005 15:48	141	19.93	11.35
8/29/2005 14:46	79	19.95	11.371	8/29/2005 15:49	142	19.93	11.348
8/29/2005 14:47	80	19.95	11.369	8/29/2005 15:50	143	19.93	11.348
8/29/2005 14:48	81	19.95	11.369	8/29/2005 15:51	144	19.93	11.35
8/29/2005 14:49	82	19.95	11.369	8/29/2005 15:52	145	19.93	11.348
8/29/2005 14:50	83	19.95	11.369	8/29/2005 15:53	146	19.93	11.348
8/29/2005 14:51	84	19.95	11.369	8/29/2005 15:54	147	19.93	11.35
8/29/2005 14:52	85	19.95	11.371	8/29/2005 15:55	148	19.93	11.35
8/29/2005 14:53	86	19.95	11.371	8/29/2005 15:56	149	19.93	11.35
8/29/2005 14:54	87	19.94	11.368	8/29/2005 15:57	150	19.93	11.35
8/29/2005 14:55	88	19.95	11.371	8/29/2005 15:58	151	19.93	11.352
8/29/2005 14:56	89	19.94	11.37	8/29/2005 15:59	152	19.93	11.352
8/29/2005 14:57	90	19.94	11.37	8/29/2005 16:00	153	19.93	11.355
8/29/2005 14:58	91	19.94	11.37	8/29/2005 16:01	154	19.93	11.355
8/29/2005 14:59	92	19.94	11.37	8/29/2005 16:02	155	19.93	11.355
8/29/2005 15:00	93	19.94	11.368	8/29/2005 16:03	156	19.93	11.355
8/29/2005 15:01	94	19.94	11.368	8/29/2005 16:04	157	19.93	11.355
8/29/2005 15:02	95	19.94	11.37	8/29/2005 16:05	158	19.93	11.355
8/29/2005 15:03	96	19.94	11.366	8/29/2005 16:06	159	19.93	11.355
8/29/2005 15:04	97	19.94	11.366	8/29/2005 16:07	160	19.93	11.355
8/29/2005 15:05	98	19.94	11.368	8/29/2005 16:08	161	19.93	11.355
8/29/2005 15:06	99	19.94	11.368	8/29/2005 16:09	162	19.93	11.355
8/29/2005 15:07	100	19.94	11.368	8/29/2005 16:10	163	19.93	11.355
8/29/2005 15:08	101	19.94	11.368	8/29/2005 16:11	164	19.93	11.355
8/29/2005 15:09	102	19.94	11.368	8/29/2005 16:12	165	19.93	11.355
8/29/2005 15:10	103	19.94	11.368	8/29/2005 16:13	166	19.93	11.355
8/29/2005 15:11	104	19.94	11.366	8/29/2005 16:14	167	19.93	11.355

8/29/2005 16:15	168	19.93	11.355	8/29/2005 17:18	231	19.93	11.352
8/29/2005 16:16	169	19.93	11.355	8/29/2005 17:19	232	19.93	11.352
8/29/2005 16:17	170	19.93	11.355	8/29/2005 17:20	233	19.93	11.352
8/29/2005 16:18	171	19.93	11.352	8/29/2005 17:21	234	19.93	11.352
8/29/2005 16:19	172	19.93	11.355	8/29/2005 17:22	235	19.93	11.355
8/29/2005 16:20	173	19.93	11.352	8/29/2005 17:23	236	19.93	11.352
8/29/2005 16:21	174	19.93	11.352	8/29/2005 17:24	237	19.93	11.355
8/29/2005 16:22	175	19.93	11.352	8/29/2005 17:25	238	19.93	11.352
8/29/2005 16:23	176	19.93	11.352	8/29/2005 17:26	239	19.93	11.355
8/29/2005 16:24	177	19.93	11.352	8/29/2005 17:27	240	19.93	11.355
8/29/2005 16:25	178	19.93	11.352	8/29/2005 17:28	241	19.93	11.355
8/29/2005 16:26	179	19.93	11.352	8/29/2005 17:29	242	19.93	11.357
8/29/2005 16:27	180	19.93	11.352	8/29/2005 17:30	243	19.93	11.355
8/29/2005 16:28	181	19.93	11.352	8/29/2005 17:31	244	19.93	11.355
8/29/2005 16:29	182	19.93	11.355	8/29/2005 17:32	245	19.93	11.357
8/29/2005 16:30	183	19.93	11.355	8/29/2005 17:33	246	19.93	11.357
8/29/2005 16:31	184	19.93	11.357	8/29/2005 17:34	247	19.93	11.357
8/29/2005 16:32	185	19.93	11.357	8/29/2005 17:35	248	19.93	11.357
8/29/2005 16:33	186	19.93	11.357	8/29/2005 17:36	249	19.93	11.359
8/29/2005 16:34	187	19.93	11.357	8/29/2005 17:37	250	19.93	11.361
8/29/2005 16:35	188	19.93	11.359	8/29/2005 17:38	251	19.93	11.361
8/29/2005 16:36	189	19.93	11.359	8/29/2005 17:39	252	19.93	11.361
8/29/2005 16:37	190	19.93	11.359	8/29/2005 17:40	253	19.93	11.361
8/29/2005 16:38	191	19.93	11.359	8/29/2005 17:41	254	19.93	11.361
8/29/2005 16:39	192	19.93	11.361	8/29/2005 17:42	255	19.93	11.361
8/29/2005 16:40	193	19.93	11.361	8/29/2005 17:43	256	19.93	11.361
8/29/2005 16:41	194	19.93	11.361	8/29/2005 17:44	257	19.93	11.361
8/29/2005 16:42	195	19.93	11.361	8/29/2005 17:45	258	19.93	11.361
8/29/2005 16:43	196	19.93	11.361	8/29/2005 17:46	259	19.93	11.359
8/29/2005 16:44	197	19.93	11.361	8/29/2005 17:47	260	19.93	11.361
8/29/2005 16:45	198	19.93	11.363	8/29/2005 17:48	261	19.93	11.361
8/29/2005 16:46	199	19.93	11.361	8/29/2005 17:49	262	19.93	11.359
8/29/2005 16:47	200	19.93	11.363	8/29/2005 17:50	263	19.93	11.361
8/29/2005 16:48	201	19.93	11.361	8/29/2005 17:51	264	19.93	11.359
8/29/2005 16:49	202	19.93	11.361	8/29/2005 17:52	265	19.93	11.359
8/29/2005 16:50	203	19.93	11.361	8/29/2005 17:53	266	19.93	11.361
8/29/2005 16:51	204	19.93	11.359	8/29/2005 17:54	267	19.93	11.359
8/29/2005 16:52	205	19.93	11.359	8/29/2005 17:55	268	19.93	11.361
8/29/2005 16:53	206	19.93	11.359	8/29/2005 17:56	269	19.93	11.361
8/29/2005 16:54	207	19.93	11.357	8/29/2005 17:57	270	19.93	11.361
8/29/2005 16:55	208	19.93	11.357	8/29/2005 17:58	271	19.93	11.363
8/29/2005 16:56	209	19.93	11.355	8/29/2005 17:59	272	19.93	11.363
8/29/2005 16:57	210	19.93	11.352	8/29/2005 18:00	273	19.93	11.363
8/29/2005 16:58	211	19.93	11.35	8/29/2005 18:01	274	19.93	11.363
8/29/2005 16:59	212	19.93	11.35	8/29/2005 18:02	275	19.93	11.363
8/29/2005 17:00	213	19.93	11.35	8/29/2005 18:03	276	19.93	11.366
8/29/2005 17:01	214	19.93	11.348	8/29/2005 18:04	277	19.93	11.366
8/29/2005 17:02	215	19.93	11.348	8/29/2005 18:05	278	19.93	11.366
8/29/2005 17:03	216	19.93	11.348	8/29/2005 18:06	279	19.93	11.366
8/29/2005 17:04	217	19.93	11.348	8/29/2005 18:07	280	19.93	11.366
8/29/2005 17:05	218	19.93	11.346	8/29/2005 18:08	281	19.93	11.368
8/29/2005 17:06	219	19.93	11.348	8/29/2005 18:09	282	19.93	11.368
8/29/2005 17:07	220	19.93	11.348	8/29/2005 18:10	283	19.93	11.37
8/29/2005 17:08	221	19.93	11.348	8/29/2005 18:11	284	19.93	11.37
8/29/2005 17:09	222	19.93	11.348	8/29/2005 18:12	285	19.93	11.368
8/29/2005 17:10	223	19.93	11.346	8/29/2005 18:13	286	19.93	11.37
8/29/2005 17:11	224	19.93	11.346	8/29/2005 18:14	287	19.93	11.368
8/29/2005 17:12	225	19.93	11.35	8/29/2005 18:15	288	19.93	11.37
8/29/2005 17:13	226	19.93	11.35	8/29/2005 18:16	289	19.93	11.37
8/29/2005 17:14	227	19.93	11.352	8/29/2005 18:17	290	19.93	11.37
8/29/2005 17:15	228	19.93	11.352	8/29/2005 18:18	291	19.93	11.37
8/29/2005 17:16	229	19.93	11.352	8/29/2005 18:19	292	19.93	11.37
8/29/2005 17:17	230	19.93	11.352	8/29/2005 18:20	293	19.93	11.372

8/29/2005 18:21	294	19.91	11.372	8/29/2005 19:24	357	19.93	11.418
8/29/2005 18:22	295	19.91	11.369	8/29/2005 19:25	358	19.93	11.418
8/29/2005 18:23	296	19.93	11.372	8/29/2005 19:26	359	19.93	11.42
8/29/2005 18:24	297	19.93	11.372	8/29/2005 19:27	360	19.93	11.42
8/29/2005 18:25	298	19.93	11.372	8/29/2005 19:28	361	19.93	11.42
8/29/2005 18:26	299	19.93	11.374	8/29/2005 19:29	362	19.93	11.423
8/29/2005 18:27	300	19.93	11.374	8/29/2005 19:30	363	19.93	11.425
8/29/2005 18:28	301	19.93	11.376	8/29/2005 19:31	364	19.93	11.425
8/29/2005 18:29	302	19.93	11.376	8/29/2005 19:32	365	19.93	11.427
8/29/2005 18:30	303	19.93	11.376	8/29/2005 19:33	366	19.93	11.427
8/29/2005 18:31	304	19.93	11.376	8/29/2005 19:34	367	19.93	11.427
8/29/2005 18:32	305	19.93	11.379	8/29/2005 19:35	368	19.93	11.429
8/29/2005 18:33	306	19.93	11.379	8/29/2005 19:36	369	19.93	11.431
8/29/2005 18:34	307	19.93	11.379	8/29/2005 19:37	370	19.93	11.429
8/29/2005 18:35	308	19.93	11.379	8/29/2005 19:38	371	19.93	11.431
8/29/2005 18:36	309	19.93	11.381	8/29/2005 19:39	372	19.91	11.433
8/29/2005 18:37	310	19.93	11.381	8/29/2005 19:40	373	19.93	11.434
8/29/2005 18:38	311	19.93	11.381	8/29/2005 19:41	374	19.93	11.434
8/29/2005 18:39	312	19.93	11.383	8/29/2005 19:42	375	19.93	11.434
8/29/2005 18:40	313	19.93	11.383	8/29/2005 19:43	376	19.93	11.438
8/29/2005 18:41	314	19.94	11.386	8/29/2005 19:44	377	19.93	11.438
8/29/2005 18:42	315	19.93	11.387	8/29/2005 19:45	378	19.93	11.438
8/29/2005 18:43	316	19.94	11.388	8/29/2005 19:46	379	19.93	11.44
8/29/2005 18:44	317	19.93	11.387	8/29/2005 19:47	380	19.93	11.44
8/29/2005 18:45	318	19.93	11.39	8/29/2005 19:48	381	19.93	11.442
8/29/2005 18:46	319	19.93	11.39	8/29/2005 19:49	382	19.93	11.442
8/29/2005 18:47	320	19.93	11.39	8/29/2005 19:50	383	19.91	11.442
8/29/2005 18:48	321	19.94	11.39	8/29/2005 19:51	384	19.91	11.444
8/29/2005 18:49	322	19.93	11.392	8/29/2005 19:52	385	19.93	11.445
8/29/2005 18:50	323	19.94	11.392	8/29/2005 19:53	386	19.91	11.444
8/29/2005 18:51	324	19.94	11.392	8/29/2005 19:54	387	19.93	11.447
8/29/2005 18:52	325	19.93	11.392	8/29/2005 19:55	388	19.93	11.449
8/29/2005 18:53	326	19.94	11.395	8/29/2005 19:56	389	19.93	11.449
8/29/2005 18:54	327	19.93	11.394	8/29/2005 19:57	390	19.93	11.451
8/29/2005 18:55	328	19.94	11.395	8/29/2005 19:58	391	19.93	11.451
8/29/2005 18:56	329	19.93	11.394	8/29/2005 19:59	392	19.93	11.451
8/29/2005 18:57	330	19.93	11.396	8/29/2005 20:00	393	19.93	11.451
8/29/2005 18:58	331	19.94	11.397	8/29/2005 20:01	394	19.93	11.453
8/29/2005 18:59	332	19.94	11.397	8/29/2005 20:02	395	19.93	11.456
8/29/2005 19:00	333	19.94	11.397	8/29/2005 20:03	396	19.93	11.456
8/29/2005 19:01	334	19.93	11.396	8/29/2005 20:04	397	19.93	11.456
8/29/2005 19:02	335	19.94	11.399	8/29/2005 20:05	398	19.93	11.458
8/29/2005 19:03	336	19.94	11.399	8/29/2005 20:06	399	19.93	11.458
8/29/2005 19:04	337	19.94	11.399	8/29/2005 20:07	400	19.93	11.46
8/29/2005 19:05	338	19.94	11.401	8/29/2005 20:08	401	19.93	11.462
8/29/2005 19:06	339	19.93	11.401	8/29/2005 20:09	402	19.93	11.462
8/29/2005 19:07	340	19.93	11.403	8/29/2005 20:10	403	19.93	11.464
8/29/2005 19:08	341	19.94	11.403	8/29/2005 20:11	404	19.93	11.464
8/29/2005 19:09	342	19.93	11.405	8/29/2005 20:12	405	19.93	11.467
8/29/2005 19:10	343	19.93	11.405	8/29/2005 20:13	406	19.93	11.467
8/29/2005 19:11	344	19.93	11.405	8/29/2005 20:14	407	19.93	11.467
8/29/2005 19:12	345	19.93	11.407	8/29/2005 20:15	408	19.93	11.469
8/29/2005 19:13	346	19.93	11.407	8/29/2005 20:16	409	19.93	11.471
8/29/2005 19:14	347	19.94	11.41	8/29/2005 20:17	410	19.93	11.471
8/29/2005 19:15	348	19.93	11.409	8/29/2005 20:18	411	19.91	11.473
8/29/2005 19:16	349	19.93	11.409	8/29/2005 20:19	412	19.93	11.473
8/29/2005 19:17	350	19.93	11.412	8/29/2005 20:20	413	19.93	11.475
8/29/2005 19:18	351	19.93	11.412	8/29/2005 20:21	414	19.93	11.475
8/29/2005 19:19	352	19.93	11.414	8/29/2005 20:22	415	19.93	11.478
8/29/2005 19:20	353	19.93	11.414	8/29/2005 20:23	416	19.93	11.478
8/29/2005 19:21	354	19.93	11.414	8/29/2005 20:24	417	19.93	11.48
8/29/2005 19:22	355	19.93	11.416	8/29/2005 20:25	418	19.93	11.482
8/29/2005 19:23	356	19.93	11.416	8/29/2005 20:26	419	19.93	11.484



8/29/2005 20:27	420	19.93	11.484	8/29/2005 21:30	483	19.93	11.57
8/29/2005 20:28	421	19.93	11.484	8/29/2005 21:31	484	19.93	11.57
8/29/2005 20:29	422	19.93	11.486	8/29/2005 21:32	485	19.93	11.574
8/29/2005 20:30	423	19.93	11.486	8/29/2005 21:33	486	19.93	11.572
8/29/2005 20:31	424	19.93	11.489	8/29/2005 21:34	487	19.93	11.574
8/29/2005 20:32	425	19.93	11.491	8/29/2005 21:35	488	19.93	11.574
8/29/2005 20:33	426	19.93	11.493	8/29/2005 21:36	489	19.93	11.576
8/29/2005 20:34	427	19.93	11.495	8/29/2005 21:37	490	19.93	11.579
8/29/2005 20:35	428	19.93	11.495	8/29/2005 21:38	491	19.93	11.579
8/29/2005 20:36	429	19.93	11.497	8/29/2005 21:39	492	19.93	11.581
8/29/2005 20:37	430	19.93	11.5	8/29/2005 21:40	493	19.93	11.579
8/29/2005 20:38	431	19.93	11.5	8/29/2005 21:41	494	19.93	11.581
8/29/2005 20:39	432	19.93	11.5	8/29/2005 21:42	495	19.93	11.583
8/29/2005 20:40	433	19.93	11.502	8/29/2005 21:43	496	19.93	11.583
8/29/2005 20:41	434	19.93	11.504	8/29/2005 21:44	497	19.93	11.585
8/29/2005 20:42	435	19.93	11.504	8/29/2005 21:45	498	19.93	11.585
8/29/2005 20:43	436	19.93	11.508	8/29/2005 21:46	499	19.93	11.585
8/29/2005 20:44	437	19.93	11.508	8/29/2005 21:47	500	19.93	11.587
8/29/2005 20:45	438	19.93	11.511	8/29/2005 21:48	501	19.93	11.587
8/29/2005 20:46	439	19.93	11.511	8/29/2005 21:49	502	19.93	11.587
8/29/2005 20:47	440	19.93	11.513	8/29/2005 21:50	503	19.93	11.59
8/29/2005 20:48	441	19.93	11.515	8/29/2005 21:51	504	19.93	11.59
8/29/2005 20:49	442	19.93	11.515	8/29/2005 21:52	505	19.93	11.592
8/29/2005 20:50	443	19.93	11.517	8/29/2005 21:53	506	19.93	11.592
8/29/2005 20:51	444	19.93	11.522	8/29/2005 21:54	507	19.93	11.594
8/29/2005 20:52	445	19.93	11.524	8/29/2005 21:55	508	19.93	11.596
8/29/2005 20:53	446	19.93	11.526	8/29/2005 21:56	509	19.93	11.596
8/29/2005 20:54	447	19.93	11.526	8/29/2005 21:57	510	19.93	11.598
8/29/2005 20:55	448	19.93	11.528	8/29/2005 21:58	511	19.93	11.598
8/29/2005 20:56	449	19.93	11.53	8/29/2005 21:59	512	19.93	11.601
8/29/2005 20:57	450	19.93	11.53	8/29/2005 22:00	513	19.93	11.605
8/29/2005 20:58	451	19.93	11.53	8/29/2005 22:01	514	19.93	11.605
8/29/2005 20:59	452	19.93	11.53	8/29/2005 22:02	515	19.93	11.607
8/29/2005 21:00	453	19.93	11.532	8/29/2005 22:03	516	19.93	11.609
8/29/2005 21:01	454	19.93	11.532	8/29/2005 22:04	517	19.93	11.609
8/29/2005 21:02	455	19.93	11.535	8/29/2005 22:05	518	19.93	11.612
8/29/2005 21:03	456	19.93	11.535	8/29/2005 22:06	519	19.93	11.612
8/29/2005 21:04	457	19.93	11.537	8/29/2005 22:07	520	19.93	11.612
8/29/2005 21:05	458	19.93	11.537	8/29/2005 22:08	521	19.93	11.612
8/29/2005 21:06	459	19.93	11.539	8/29/2005 22:09	522	19.93	11.614
8/29/2005 21:07	460	19.93	11.539	8/29/2005 22:10	523	19.93	11.616
8/29/2005 21:08	461	19.93	11.541	8/29/2005 22:11	524	19.93	11.616
8/29/2005 21:09	462	19.93	11.541	8/29/2005 22:12	525	19.93	11.616
8/29/2005 21:10	463	19.93	11.541	8/29/2005 22:13	526	19.93	11.618
8/29/2005 21:11	464	19.93	11.543	8/29/2005 22:14	527	19.93	11.62
8/29/2005 21:12	465	19.93	11.546	8/29/2005 22:15	528	19.93	11.62
8/29/2005 21:13	466	19.93	11.546	8/29/2005 22:16	529	19.93	11.62
8/29/2005 21:14	467	19.93	11.546	8/29/2005 22:17	530	19.93	11.623
8/29/2005 21:15	468	19.93	11.55	8/29/2005 22:18	531	19.93	11.625
8/29/2005 21:16	469	19.93	11.552	8/29/2005 22:19	532	19.93	11.627
8/29/2005 21:17	470	19.91	11.554	8/29/2005 22:20	533	19.93	11.629
8/29/2005 21:18	471	19.93	11.557	8/29/2005 22:21	534	19.93	11.631
8/29/2005 21:19	472	19.93	11.557	8/29/2005 22:22	535	19.93	11.631
8/29/2005 21:20	473	19.93	11.559	8/29/2005 22:23	536	19.93	11.634
8/29/2005 21:21	474	19.93	11.559	8/29/2005 22:24	537	19.93	11.634
8/29/2005 21:22	475	19.93	11.561	8/29/2005 22:25	538	19.93	11.636
8/29/2005 21:23	476	19.93	11.561	8/29/2005 22:26	539	19.93	11.636
8/29/2005 21:24	477	19.93	11.563	8/29/2005 22:27	540	19.93	11.636
8/29/2005 21:25	478	19.93	11.563	8/29/2005 22:28	541	19.93	11.638
8/29/2005 21:26	479	19.93	11.565	8/29/2005 22:29	542	19.93	11.64
8/29/2005 21:27	480	19.93	11.565	8/29/2005 22:30	543	19.93	11.642
8/29/2005 21:28	481	19.93	11.568	8/29/2005 22:31	544	19.93	11.642
8/29/2005 21:29	482	19.93	11.57	8/29/2005 22:32	545	19.93	11.642

8/29/2005 22:33	546	19.93	11.645	8/29/2005 23:36	609	19.93	11.724
8/29/2005 22:34	547	19.93	11.645	8/29/2005 23:37	610	19.93	11.724
8/29/2005 22:35	548	19.93	11.647	8/29/2005 23:38	611	19.93	11.726
8/29/2005 22:36	549	19.93	11.649	8/29/2005 23:39	612	19.93	11.724
8/29/2005 22:37	550	19.93	11.649	8/29/2005 23:40	613	19.93	11.724
8/29/2005 22:38	551	19.93	11.651	8/29/2005 23:41	614	19.93	11.724
8/29/2005 22:39	552	19.93	11.653	8/29/2005 23:42	615	19.93	11.726
8/29/2005 22:40	553	19.93	11.653	8/29/2005 23:43	616	19.93	11.726
8/29/2005 22:41	554	19.93	11.656	8/29/2005 23:44	617	19.93	11.728
8/29/2005 22:42	555	19.93	11.656	8/29/2005 23:45	618	19.93	11.726
8/29/2005 22:43	556	19.93	11.656	8/29/2005 23:46	619	19.93	11.726
8/29/2005 22:44	557	19.93	11.66	8/29/2005 23:47	620	19.93	11.728
8/29/2005 22:45	558	19.93	11.66	8/29/2005 23:48	621	19.93	11.73
8/29/2005 22:46	559	19.93	11.662	8/29/2005 23:49	622	19.93	11.73
8/29/2005 22:47	560	19.93	11.662	8/29/2005 23:50	623	19.93	11.732
8/29/2005 22:48	561	19.93	11.664	8/29/2005 23:51	624	19.93	11.732
8/29/2005 22:49	562	19.93	11.667	8/29/2005 23:52	625	19.93	11.735
8/29/2005 22:50	563	19.93	11.669	8/29/2005 23:53	626	19.93	11.735
8/29/2005 22:51	564	19.93	11.671	8/29/2005 23:54	627	19.93	11.735
8/29/2005 22:52	565	19.93	11.671	8/29/2005 23:55	628	19.93	11.739
8/29/2005 22:53	566	19.93	11.671	8/29/2005 23:56	629	19.93	11.739
8/29/2005 22:54	567	19.93	11.673	8/29/2005 23:57	630	19.93	11.739
8/29/2005 22:55	568	19.93	11.675	8/29/2005 23:58	631	19.93	11.741
8/29/2005 22:56	569	19.93	11.678	8/29/2005 23:59	632	19.93	11.741
8/29/2005 22:57	570	19.93	11.678	8/30/2005 0:00	633	19.93	11.743
8/29/2005 22:58	571	19.93	11.675	8/30/2005 0:01	634	19.93	11.741
8/29/2005 22:59	572	19.93	11.675	8/30/2005 0:02	635	19.93	11.743
8/29/2005 23:00	573	19.93	11.678	8/30/2005 0:03	636	19.93	11.746
8/29/2005 23:01	574	19.93	11.678	8/30/2005 0:04	637	19.93	11.746
8/29/2005 23:02	575	19.93	11.678	8/30/2005 0:05	638	19.93	11.746
8/29/2005 23:03	576	19.93	11.68	8/30/2005 0:06	639	19.93	11.746
8/29/2005 23:04	577	19.93	11.682	8/30/2005 0:07	640	19.93	11.748
8/29/2005 23:05	578	19.93	11.682	8/30/2005 0:08	641	19.93	11.746
8/29/2005 23:06	579	19.93	11.684	8/30/2005 0:09	642	19.93	11.748
8/29/2005 23:07	580	19.93	11.686	8/30/2005 0:10	643	19.93	11.748
8/29/2005 23:08	581	19.93	11.686	8/30/2005 0:11	644	19.93	11.752
8/29/2005 23:09	582	19.93	11.688	8/30/2005 0:12	645	19.93	11.754
8/29/2005 23:10	583	19.93	11.691	8/30/2005 0:13	646	19.93	11.757
8/29/2005 23:11	584	19.93	11.695	8/30/2005 0:14	647	19.93	11.757
8/29/2005 23:12	585	19.93	11.695	8/30/2005 0:15	648	19.93	11.759
8/29/2005 23:13	586	19.93	11.695	8/30/2005 0:16	649	19.93	11.759
8/29/2005 23:14	587	19.93	11.697	8/30/2005 0:17	650	19.93	11.761
8/29/2005 23:15	588	19.93	11.699	8/30/2005 0:18	651	19.93	11.763
8/29/2005 23:16	589	19.93	11.702	8/30/2005 0:19	652	19.93	11.765
8/29/2005 23:17	590	19.93	11.702	8/30/2005 0:20	653	19.93	11.765
8/29/2005 23:18	591	19.93	11.704	8/30/2005 0:21	654	19.93	11.765
8/29/2005 23:19	592	19.93	11.704	8/30/2005 0:22	655	19.93	11.768
8/29/2005 23:20	593	19.93	11.706	8/30/2005 0:23	656	19.93	11.768
8/29/2005 23:21	594	19.93	11.708	8/30/2005 0:24	657	19.93	11.768
8/29/2005 23:22	595	19.93	11.708	8/30/2005 0:25	658	19.93	11.768
8/29/2005 23:23	596	19.93	11.708	8/30/2005 0:26	659	19.93	11.768
8/29/2005 23:24	597	19.93	11.708	8/30/2005 0:27	660	19.93	11.768
8/29/2005 23:25	598	19.93	11.713	8/30/2005 0:28	661	19.93	11.768
8/29/2005 23:26	599	19.93	11.713	8/30/2005 0:29	662	19.93	11.77
8/29/2005 23:27	600	19.93	11.713	8/30/2005 0:30	663	19.93	11.77
8/29/2005 23:28	601	19.93	11.715	8/30/2005 0:31	664	19.93	11.772
8/29/2005 23:29	602	19.93	11.717	8/30/2005 0:32	665	19.93	11.772
8/29/2005 23:30	603	19.93	11.717	8/30/2005 0:33	666	19.93	11.774
8/29/2005 23:31	604	19.93	11.719	8/30/2005 0:34	667	19.93	11.772
8/29/2005 23:32	605	19.93	11.719	8/30/2005 0:35	668	19.93	11.776
8/29/2005 23:33	606	19.93	11.721	8/30/2005 0:36	669	19.93	11.776
8/29/2005 23:34	607	19.93	11.721	8/30/2005 0:37	670	19.93	11.776
8/29/2005 23:35	608	19.93	11.724	8/30/2005 0:38	671	19.93	11.776

8/30/2005 0:39	672	19.93	11.776	8/30/2005 1:42	735	19.93	11.847
8/30/2005 0:40	673	19.93	11.779	8/30/2005 1:43	736	19.93	11.849
8/30/2005 0:41	674	19.93	11.779	8/30/2005 1:44	737	19.93	11.849
8/30/2005 0:42	675	19.93	11.781	8/30/2005 1:45	738	19.93	11.849
8/30/2005 0:43	676	19.93	11.783	8/30/2005 1:46	739	19.93	11.851
8/30/2005 0:44	677	19.93	11.785	8/30/2005 1:47	740	19.93	11.853
8/30/2005 0:45	678	19.93	11.787	8/30/2005 1:48	741	19.93	11.853
8/30/2005 0:46	679	19.93	11.787	8/30/2005 1:49	742	19.93	11.853
8/30/2005 0:47	680	19.93	11.787	8/30/2005 1:50	743	19.93	11.853
8/30/2005 0:48	681	19.93	11.79	8/30/2005 1:51	744	19.93	11.853
8/30/2005 0:49	682	19.93	11.792	8/30/2005 1:52	745	19.93	11.853
8/30/2005 0:50	683	19.93	11.792	8/30/2005 1:53	746	19.93	11.855
8/30/2005 0:51	684	19.93	11.794	8/30/2005 1:54	747	19.93	11.855
8/30/2005 0:52	685	19.93	11.796	8/30/2005 1:55	748	19.93	11.858
8/30/2005 0:53	686	19.93	11.796	8/30/2005 1:56	749	19.93	11.855
8/30/2005 0:54	687	19.93	11.796	8/30/2005 1:57	750	19.93	11.86
8/30/2005 0:55	688	19.93	11.798	8/30/2005 1:58	751	19.93	11.862
8/30/2005 0:56	689	19.93	11.803	8/30/2005 1:59	752	19.93	11.86
8/30/2005 0:57	690	19.93	11.803	8/30/2005 2:00	753	19.93	11.86
8/30/2005 0:58	691	19.93	11.803	8/30/2005 2:01	754	19.93	11.862
8/30/2005 0:59	692	19.93	11.805	8/30/2005 2:02	755	19.93	11.862
8/30/2005 1:00	693	19.93	11.807	8/30/2005 2:03	756	19.93	11.864
8/30/2005 1:01	694	19.93	11.809	8/30/2005 2:04	757	19.93	11.866
8/30/2005 1:02	695	19.93	11.809	8/30/2005 2:05	758	19.93	11.869
8/30/2005 1:03	696	19.93	11.812	8/30/2005 2:06	759	19.93	11.869
8/30/2005 1:04	697	19.93	11.812	8/30/2005 2:07	760	19.93	11.869
8/30/2005 1:05	698	19.93	11.814	8/30/2005 2:08	761	19.93	11.871
8/30/2005 1:06	699	19.93	11.814	8/30/2005 2:09	762	19.93	11.873
8/30/2005 1:07	700	19.93	11.814	8/30/2005 2:10	763	19.93	11.873
8/30/2005 1:08	701	19.93	11.814	8/30/2005 2:11	764	19.93	11.875
8/30/2005 1:09	702	19.93	11.818	8/30/2005 2:12	765	19.93	11.877
8/30/2005 1:10	703	19.93	11.82	8/30/2005 2:13	766	19.93	11.877
8/30/2005 1:11	704	19.93	11.823	8/30/2005 2:14	767	19.93	11.88
8/30/2005 1:12	705	19.93	11.823	8/30/2005 2:15	768	19.93	11.882
8/30/2005 1:13	706	19.93	11.827	8/30/2005 2:16	769	19.93	11.882
8/30/2005 1:14	707	19.93	11.827	8/30/2005 2:17	770	19.93	11.884
8/30/2005 1:15	708	19.93	11.829	8/30/2005 2:18	771	19.93	11.884
8/30/2005 1:16	709	19.93	11.829	8/30/2005 2:19	772	19.93	11.886
8/30/2005 1:17	710	19.93	11.829	8/30/2005 2:20	773	19.93	11.886
8/30/2005 1:18	711	19.93	11.827	8/30/2005 2:21	774	19.93	11.886
8/30/2005 1:19	712	19.93	11.829	8/30/2005 2:22	775	19.93	11.886
8/30/2005 1:20	713	19.93	11.829	8/30/2005 2:23	776	19.93	11.888
8/30/2005 1:21	714	19.93	11.829	8/30/2005 2:24	777	19.93	11.888
8/30/2005 1:22	715	19.93	11.829	8/30/2005 2:25	778	19.93	11.891
8/30/2005 1:23	716	19.93	11.829	8/30/2005 2:26	779	19.93	11.891
8/30/2005 1:24	717	19.93	11.831	8/30/2005 2:27	780	19.93	11.891
8/30/2005 1:25	718	19.93	11.831	8/30/2005 2:28	781	19.93	11.891
8/30/2005 1:26	719	19.93	11.834	8/30/2005 2:29	782	19.93	11.891
8/30/2005 1:27	720	19.93	11.834	8/30/2005 2:30	783	19.93	11.891
8/30/2005 1:28	721	19.93	11.834	8/30/2005 2:31	784	19.93	11.893
8/30/2005 1:29	722	19.93	11.834	8/30/2005 2:32	785	19.93	11.893
8/30/2005 1:30	723	19.93	11.838	8/30/2005 2:33	786	19.93	11.893
8/30/2005 1:31	724	19.93	11.84	8/30/2005 2:34	787	19.93	11.895
8/30/2005 1:32	725	19.93	11.845	8/30/2005 2:35	788	19.93	11.895
8/30/2005 1:33	726	19.93	11.845	8/30/2005 2:36	789	19.93	11.895
8/30/2005 1:34	727	19.93	11.845	8/30/2005 2:37	790	19.93	11.897
8/30/2005 1:35	728	19.93	11.845	8/30/2005 2:38	791	19.93	11.897
8/30/2005 1:36	729	19.93	11.847	8/30/2005 2:39	792	19.93	11.897
8/30/2005 1:37	730	19.93	11.847	8/30/2005 2:40	793	19.93	11.899
8/30/2005 1:38	731	19.93	11.845	8/30/2005 2:41	794	19.93	11.899
8/30/2005 1:39	732	19.93	11.845	8/30/2005 2:42	795	19.93	11.899
8/30/2005 1:40	733	19.93	11.845	8/30/2005 2:43	796	19.93	11.902
8/30/2005 1:41	734	19.93	11.845	8/30/2005 2:44	797	19.93	11.899

8/30/2005 2:45	798	19.93	11.902	8/30/2005 3:48	861	19.93	11.95
8/30/2005 2:46	799	19.93	11.902	8/30/2005 3:49	862	19.93	11.948
8/30/2005 2:47	800	19.93	11.902	8/30/2005 3:50	863	19.93	11.952
8/30/2005 2:48	801	19.93	11.904	8/30/2005 3:51	864	19.93	11.954
8/30/2005 2:49	802	19.93	11.904	8/30/2005 3:52	865	19.93	11.952
8/30/2005 2:50	803	19.93	11.906	8/30/2005 3:53	866	19.93	11.959
8/30/2005 2:51	804	19.93	11.908	8/30/2005 3:54	867	19.93	11.959
8/30/2005 2:52	805	19.93	11.908	8/30/2005 3:55	868	19.93	11.959
8/30/2005 2:53	806	19.93	11.908	8/30/2005 3:56	869	19.93	11.959
8/30/2005 2:54	807	19.93	11.908	8/30/2005 3:57	870	19.93	11.961
8/30/2005 2:55	808	19.93	11.91	8/30/2005 3:58	871	19.93	11.963
8/30/2005 2:56	809	19.93	11.91	8/30/2005 3:59	872	19.93	11.963
8/30/2005 2:57	810	19.93	11.91	8/30/2005 4:00	873	19.93	11.965
8/30/2005 2:58	811	19.93	11.913	8/30/2005 4:01	874	19.93	11.965
8/30/2005 2:59	812	19.93	11.913	8/30/2005 4:02	875	19.93	11.965
8/30/2005 3:00	813	19.93	11.915	8/30/2005 4:03	876	19.93	11.965
8/30/2005 3:01	814	19.93	11.915	8/30/2005 4:04	877	19.93	11.965
8/30/2005 3:02	815	19.93	11.917	8/30/2005 4:05	878	19.93	11.965
8/30/2005 3:03	816	19.93	11.917	8/30/2005 4:06	879	19.93	11.968
8/30/2005 3:04	817	19.93	11.919	8/30/2005 4:07	880	19.93	11.968
8/30/2005 3:05	818	19.93	11.921	8/30/2005 4:08	881	19.93	11.97
8/30/2005 3:06	819	19.93	11.921	8/30/2005 4:09	882	19.93	11.97
8/30/2005 3:07	820	19.93	11.921	8/30/2005 4:10	883	19.93	11.97
8/30/2005 3:08	821	19.93	11.924	8/30/2005 4:11	884	19.93	11.97
8/30/2005 3:09	822	19.93	11.924	8/30/2005 4:12	885	19.93	11.97
8/30/2005 3:10	823	19.93	11.924	8/30/2005 4:13	886	19.93	11.972
8/30/2005 3:11	824	19.93	11.924	8/30/2005 4:14	887	19.93	11.97
8/30/2005 3:12	825	19.93	11.924	8/30/2005 4:15	888	19.93	11.97
8/30/2005 3:13	826	19.93	11.926	8/30/2005 4:16	889	19.93	11.972
8/30/2005 3:14	827	19.93	11.926	8/30/2005 4:17	890	19.93	11.97
8/30/2005 3:15	828	19.93	11.926	8/30/2005 4:18	891	19.93	11.972
8/30/2005 3:16	829	19.93	11.928	8/30/2005 4:19	892	19.93	11.97
8/30/2005 3:17	830	19.93	11.928	8/30/2005 4:20	893	19.93	11.972
8/30/2005 3:18	831	19.93	11.93	8/30/2005 4:21	894	19.93	11.974
8/30/2005 3:19	832	19.93	11.93	8/30/2005 4:22	895	19.93	11.974
8/30/2005 3:20	833	19.93	11.93	8/30/2005 4:23	896	19.93	11.974
8/30/2005 3:21	834	19.93	11.93	8/30/2005 4:24	897	19.93	11.976
8/30/2005 3:22	835	19.93	11.932	8/30/2005 4:25	898	19.93	11.979
8/30/2005 3:23	836	19.93	11.935	8/30/2005 4:26	899	19.93	11.979
8/30/2005 3:24	837	19.93	11.935	8/30/2005 4:27	900	19.93	11.979
8/30/2005 3:25	838	19.93	11.937	8/30/2005 4:28	901	19.93	11.979
8/30/2005 3:26	839	19.93	11.937	8/30/2005 4:29	902	19.93	11.981
8/30/2005 3:27	840	19.93	11.939	8/30/2005 4:30	903	19.93	11.983
8/30/2005 3:28	841	19.93	11.939	8/30/2005 4:31	904	19.93	11.983
8/30/2005 3:29	842	19.93	11.941	8/30/2005 4:32	905	19.93	11.983
8/30/2005 3:30	843	19.93	11.941	8/30/2005 4:33	906	19.93	11.985
8/30/2005 3:31	844	19.93	11.941	8/30/2005 4:34	907	19.93	11.985
8/30/2005 3:32	845	19.93	11.941	8/30/2005 4:35	908	19.93	11.987
8/30/2005 3:33	846	19.93	11.943	8/30/2005 4:36	909	19.93	11.987
8/30/2005 3:34	847	19.93	11.943	8/30/2005 4:37	910	19.93	11.99
8/30/2005 3:35	848	19.93	11.943	8/30/2005 4:38	911	19.93	11.992
8/30/2005 3:36	849	19.93	11.943	8/30/2005 4:39	912	19.93	11.992
8/30/2005 3:37	850	19.93	11.943	8/30/2005 4:40	913	19.93	11.994
8/30/2005 3:38	851	19.93	11.943	8/30/2005 4:41	914	19.93	11.992
8/30/2005 3:39	852	19.93	11.943	8/30/2005 4:42	915	19.93	11.992
8/30/2005 3:40	853	19.93	11.946	8/30/2005 4:43	916	19.93	11.992
8/30/2005 3:41	854	19.93	11.943	8/30/2005 4:44	917	19.93	11.992
8/30/2005 3:42	855	19.93	11.946	8/30/2005 4:45	918	19.93	11.992
8/30/2005 3:43	856	19.93	11.946	8/30/2005 4:46	919	19.93	11.992
8/30/2005 3:44	857	19.93	11.946	8/30/2005 4:47	920	19.93	11.994
8/30/2005 3:45	858	19.93	11.946	8/30/2005 4:48	921	19.93	11.996
8/30/2005 3:46	859	19.93	11.948	8/30/2005 4:49	922	19.93	11.994
8/30/2005 3:47	860	19.93	11.948	8/30/2005 4:50	923	19.93	11.994

8/30/2005 4:51	924	19.93	11.994	8/30/2005 5:54	987	19.93	12.04
8/30/2005 4:52	925	19.93	11.998	8/30/2005 5:55	988	19.93	12.042
8/30/2005 4:53	926	19.93	12.001	8/30/2005 5:56	989	19.93	12.042
8/30/2005 4:54	927	19.93	12.003	8/30/2005 5:57	990	19.93	12.042
8/30/2005 4:55	928	19.93	12.003	8/30/2005 5:58	991	19.93	12.044
8/30/2005 4:56	929	19.93	12.003	8/30/2005 5:59	992	19.93	12.047
8/30/2005 4:57	930	19.93	12.003	8/30/2005 6:00	993	19.93	12.044
8/30/2005 4:58	931	19.93	12.003	8/30/2005 6:01	994	19.93	12.047
8/30/2005 4:59	932	19.93	12.001	8/30/2005 6:02	995	19.93	12.049
8/30/2005 5:00	933	19.93	12.001	8/30/2005 6:03	996	19.93	12.051
8/30/2005 5:01	934	19.93	12.003	8/30/2005 6:04	997	19.93	12.051
8/30/2005 5:02	935	19.93	12.003	8/30/2005 6:05	998	19.93	12.049
8/30/2005 5:03	936	19.93	12.003	8/30/2005 6:06	999	19.93	12.051
8/30/2005 5:04	937	19.93	12.001	8/30/2005 6:07	1000	19.93	12.053
8/30/2005 5:05	938	19.93	12.003	8/30/2005 6:08	1001	19.93	12.053
8/30/2005 5:06	939	19.93	12.003	8/30/2005 6:09	1002	19.93	12.055
8/30/2005 5:07	940	19.93	12.003	8/30/2005 6:10	1003	19.93	12.055
8/30/2005 5:08	941	19.93	12.003	8/30/2005 6:11	1004	19.93	12.055
8/30/2005 5:09	942	19.93	12.005	8/30/2005 6:12	1005	19.93	12.058
8/30/2005 5:10	943	19.93	12.005	8/30/2005 6:13	1006	19.93	12.058
8/30/2005 5:11	944	19.93	12.005	8/30/2005 6:14	1007	19.93	12.06
8/30/2005 5:12	945	19.93	12.007	8/30/2005 6:15	1008	19.93	12.062
8/30/2005 5:13	946	19.93	12.009	8/30/2005 6:16	1009	19.93	12.062
8/30/2005 5:14	947	19.93	12.009	8/30/2005 6:17	1010	19.93	12.064
8/30/2005 5:15	948	19.93	12.009	8/30/2005 6:18	1011	19.93	12.066
8/30/2005 5:16	949	19.93	12.011	8/30/2005 6:19	1012	19.93	12.069
8/30/2005 5:17	950	19.93	12.011	8/30/2005 6:20	1013	19.93	12.066
8/30/2005 5:18	951	19.93	12.011	8/30/2005 6:21	1014	19.93	12.069
8/30/2005 5:19	952	19.93	12.014	8/30/2005 6:22	1015	19.93	12.066
8/30/2005 5:20	953	19.93	12.014	8/30/2005 6:23	1016	19.93	12.064
8/30/2005 5:21	954	19.93	12.014	8/30/2005 6:24	1017	19.93	12.066
8/30/2005 5:22	955	19.93	12.014	8/30/2005 6:25	1018	19.93	12.066
8/30/2005 5:23	956	19.93	12.016	8/30/2005 6:26	1019	19.93	12.069
8/30/2005 5:24	957	19.93	12.016	8/30/2005 6:27	1020	19.93	12.069
8/30/2005 5:25	958	19.93	12.016	8/30/2005 6:28	1021	19.93	12.071
8/30/2005 5:26	959	19.93	12.018	8/30/2005 6:29	1022	19.93	12.071
8/30/2005 5:27	960	19.93	12.02	8/30/2005 6:30	1023	19.93	12.071
8/30/2005 5:28	961	19.93	12.02	8/30/2005 6:31	1024	19.93	12.073
8/30/2005 5:29	962	19.93	12.025	8/30/2005 6:32	1025	19.93	12.073
8/30/2005 5:30	963	19.93	12.025	8/30/2005 6:33	1026	19.93	12.075
8/30/2005 5:31	964	19.93	12.027	8/30/2005 6:34	1027	19.93	12.075
8/30/2005 5:32	965	19.93	12.027	8/30/2005 6:35	1028	19.93	12.077
8/30/2005 5:33	966	19.93	12.027	8/30/2005 6:36	1029	19.93	12.08
8/30/2005 5:34	967	19.93	12.027	8/30/2005 6:37	1030	19.93	12.082
8/30/2005 5:35	968	19.93	12.027	8/30/2005 6:38	1031	19.93	12.082
8/30/2005 5:36	969	19.93	12.029	8/30/2005 6:39	1032	19.93	12.082
8/30/2005 5:37	970	19.93	12.029	8/30/2005 6:40	1033	19.93	12.084
8/30/2005 5:38	971	19.93	12.031	8/30/2005 6:41	1034	19.94	12.085
8/30/2005 5:39	972	19.93	12.031	8/30/2005 6:42	1035	19.93	12.084
8/30/2005 5:40	973	19.93	12.033	8/30/2005 6:43	1036	19.93	12.086
8/30/2005 5:41	974	19.93	12.031	8/30/2005 6:44	1037	19.93	12.086
8/30/2005 5:42	975	19.93	12.033	8/30/2005 6:45	1038	19.93	12.088
8/30/2005 5:43	976	19.93	12.033	8/30/2005 6:46	1039	19.93	12.088
8/30/2005 5:44	977	19.93	12.036	8/30/2005 6:47	1040	19.93	12.091
8/30/2005 5:45	978	19.93	12.038	8/30/2005 6:48	1041	19.93	12.091
8/30/2005 5:46	979	19.93	12.036	8/30/2005 6:49	1042	19.93	12.093
8/30/2005 5:47	980	19.93	12.036	8/30/2005 6:50	1043	19.93	12.095
8/30/2005 5:48	981	19.93	12.036	8/30/2005 6:51	1044	19.93	12.095
8/30/2005 5:49	982	19.93	12.036	8/30/2005 6:52	1045	19.93	12.097
8/30/2005 5:50	983	19.93	12.038	8/30/2005 6:53	1046	19.93	12.097
8/30/2005 5:51	984	19.93	12.038	8/30/2005 6:54	1047	19.93	12.097
8/30/2005 5:52	985	19.93	12.038	8/30/2005 6:55	1048	19.93	12.097
8/30/2005 5:53	986	19.93	12.038	8/30/2005 6:56	1049	19.93	12.099

8/30/2005 6:57	1050	19.93	12.099	8/30/2005 8:00	1113	19.93	12.161
8/30/2005 6:58	1051	19.93	12.104	8/30/2005 8:01	1114	19.93	12.163
8/30/2005 6:59	1052	19.93	12.102	8/30/2005 8:02	1115	19.93	12.163
8/30/2005 7:00	1053	19.94	12.104	8/30/2005 8:03	1116	19.93	12.163
8/30/2005 7:01	1054	19.93	12.104	8/30/2005 8:04	1117	19.93	12.161
8/30/2005 7:02	1055	19.94	12.107	8/30/2005 8:05	1118	19.94	12.164
8/30/2005 7:03	1056	19.94	12.104	8/30/2005 8:06	1119	19.93	12.163
8/30/2005 7:04	1057	19.93	12.106	8/30/2005 8:07	1120	19.93	12.161
8/30/2005 7:05	1058	19.93	12.106	8/30/2005 8:08	1121	19.93	12.163
8/30/2005 7:06	1059	19.93	12.106	8/30/2005 8:09	1122	19.93	12.163
8/30/2005 7:07	1060	19.93	12.106	8/30/2005 8:10	1123	19.94	12.164
8/30/2005 7:08	1061	19.93	12.108	8/30/2005 8:11	1124	19.94	12.161
8/30/2005 7:09	1062	19.93	12.11	8/30/2005 8:12	1125	19.94	12.164
8/30/2005 7:10	1063	19.93	12.11	8/30/2005 8:13	1126	19.94	12.166
8/30/2005 7:11	1064	19.93	12.115	8/30/2005 8:14	1127	19.94	12.166
8/30/2005 7:12	1065	19.93	12.115	8/30/2005 8:15	1128	19.94	12.166
8/30/2005 7:13	1066	19.93	12.117	8/30/2005 8:16	1129	19.94	12.168
8/30/2005 7:14	1067	19.93	12.121	8/30/2005 8:17	1130	19.94	12.166
8/30/2005 7:15	1068	19.93	12.121	8/30/2005 8:18	1131	19.94	12.168
8/30/2005 7:16	1069	19.93	12.124	8/30/2005 8:19	1132	19.94	12.168
8/30/2005 7:17	1070	19.93	12.124	8/30/2005 8:20	1133	19.94	12.166
8/30/2005 7:18	1071	19.93	12.126	8/30/2005 8:21	1134	19.94	12.168
8/30/2005 7:19	1072	19.93	12.126	8/30/2005 8:22	1135	19.94	12.168
8/30/2005 7:20	1073	19.93	12.126	8/30/2005 8:23	1136	19.94	12.17
8/30/2005 7:21	1074	19.93	12.128	8/30/2005 8:24	1137	19.94	12.17
8/30/2005 7:22	1075	19.93	12.128	8/30/2005 8:25	1138	19.94	12.172
8/30/2005 7:23	1076	19.93	12.128	8/30/2005 8:26	1139	19.94	12.172
8/30/2005 7:24	1077	19.93	12.13	8/30/2005 8:27	1140	19.94	12.172
8/30/2005 7:25	1078	19.93	12.13	8/30/2005 8:28	1141	19.94	12.172
8/30/2005 7:26	1079	19.93	12.132	8/30/2005 8:29	1142	19.94	12.172
8/30/2005 7:27	1080	19.93	12.132	8/30/2005 8:30	1143	19.94	12.172
8/30/2005 7:28	1081	19.93	12.137	8/30/2005 8:31	1144	19.94	12.172
8/30/2005 7:29	1082	19.93	12.135	8/30/2005 8:32	1145	19.94	12.172
8/30/2005 7:30	1083	19.93	12.135	8/30/2005 8:33	1146	19.94	12.172
8/30/2005 7:31	1084	19.93	12.135	8/30/2005 8:34	1147	19.94	12.175
8/30/2005 7:32	1085	19.93	12.137	8/30/2005 8:35	1148	19.94	12.175
8/30/2005 7:33	1086	19.94	12.14	8/30/2005 8:36	1149	19.94	12.175
8/30/2005 7:34	1087	19.93	12.139	8/30/2005 8:37	1150	19.94	12.175
8/30/2005 7:35	1088	19.93	12.141	8/30/2005 8:38	1151	19.94	12.175
8/30/2005 7:36	1089	19.93	12.141	8/30/2005 8:39	1152	19.94	12.177
8/30/2005 7:37	1090	19.93	12.143	8/30/2005 8:40	1153	19.94	12.177
8/30/2005 7:38	1091	19.93	12.143	8/30/2005 8:41	1154	19.94	12.177
8/30/2005 7:39	1092	19.93	12.143	8/30/2005 8:42	1155	19.94	12.179
8/30/2005 7:40	1093	19.93	12.146	8/30/2005 8:43	1156	19.94	12.179
8/30/2005 7:41	1094	19.93	12.146	8/30/2005 8:44	1157	19.94	12.181
8/30/2005 7:42	1095	19.93	12.148	8/30/2005 8:45	1158	19.94	12.181
8/30/2005 7:43	1096	19.93	12.148	8/30/2005 8:46	1159	19.94	12.179
8/30/2005 7:44	1097	19.93	12.15	8/30/2005 8:47	1160	19.94	12.181
8/30/2005 7:45	1098	19.93	12.148	8/30/2005 8:48	1161	19.94	12.181
8/30/2005 7:46	1099	19.93	12.15	8/30/2005 8:49	1162	19.94	12.181
8/30/2005 7:47	1100	19.93	12.15	8/30/2005 8:50	1163	19.94	12.183
8/30/2005 7:48	1101	19.93	12.152	8/30/2005 8:51	1164	19.94	12.183
8/30/2005 7:49	1102	19.93	12.152	8/30/2005 8:52	1165	19.94	12.183
8/30/2005 7:50	1103	19.93	12.154	8/30/2005 8:53	1166	19.94	12.183
8/30/2005 7:51	1104	19.93	12.152	8/30/2005 8:54	1167	19.94	12.186
8/30/2005 7:52	1105	19.93	12.154	8/30/2005 8:55	1168	19.94	12.186
8/30/2005 7:53	1106	19.93	12.154	8/30/2005 8:56	1169	19.94	12.186
8/30/2005 7:54	1107	19.93	12.157	8/30/2005 8:57	1170	19.94	12.186
8/30/2005 7:55	1108	19.93	12.154	8/30/2005 8:58	1171	19.94	12.186
8/30/2005 7:56	1109	19.93	12.157	8/30/2005 8:59	1172	19.94	12.186
8/30/2005 7:57	1110	19.93	12.159	8/30/2005 9:00	1173	19.94	12.188
8/30/2005 7:58	1111	19.93	12.159	8/30/2005 9:01	1174	19.94	12.188
8/30/2005 7:59	1112	19.93	12.161	8/30/2005 9:02	1175	19.94	12.188

8/30/2005 9:03	1176	19.94	12.188	8/30/2005 10:06	1239	19.94	12.208
8/30/2005 9:04	1177	19.94	12.186	8/30/2005 10:07	1240	19.94	12.205
8/30/2005 9:05	1178	19.94	12.186	8/30/2005 10:08	1241	19.94	12.203
8/30/2005 9:06	1179	19.94	12.188	8/30/2005 10:09	1242	19.95	12.204
8/30/2005 9:07	1180	19.94	12.188	8/30/2005 10:10	1243	19.94	12.203
8/30/2005 9:08	1181	19.94	12.188	8/30/2005 10:11	1244	19.94	12.203
8/30/2005 9:09	1182	19.94	12.188	8/30/2005 10:12	1245	19.94	12.203
8/30/2005 9:10	1183	19.94	12.188	8/30/2005 10:13	1246	19.94	12.203
8/30/2005 9:11	1184	19.94	12.19	8/30/2005 10:14	1247	19.94	12.201
8/30/2005 9:12	1185	19.94	12.188	8/30/2005 10:15	1248	19.94	12.201
8/30/2005 9:13	1186	19.94	12.19	8/30/2005 10:16	1249	19.94	12.201
8/30/2005 9:14	1187	19.94	12.19	8/30/2005 10:17	1250	19.94	12.203
8/30/2005 9:15	1188	19.94	12.192	8/30/2005 10:18	1251	19.94	12.203
8/30/2005 9:16	1189	19.94	12.192	8/30/2005 10:19	1252	19.94	12.208
8/30/2005 9:17	1190	19.94	12.192	8/30/2005 10:20	1253	19.94	12.208
8/30/2005 9:18	1191	19.94	12.192	8/30/2005 10:21	1254	19.94	12.21
8/30/2005 9:19	1192	19.94	12.192	8/30/2005 10:22	1255	19.94	12.212
8/30/2005 9:20	1193	19.94	12.192	8/30/2005 10:23	1256	19.94	12.214
8/30/2005 9:21	1194	19.94	12.194	8/30/2005 10:24	1257	19.94	12.212
8/30/2005 9:22	1195	19.94	12.192	8/30/2005 10:25	1258	19.94	12.214
8/30/2005 9:23	1196	19.94	12.192	8/30/2005 10:26	1259	19.94	12.214
8/30/2005 9:24	1197	19.94	12.194	8/30/2005 10:27	1260	19.94	12.214
8/30/2005 9:25	1198	19.94	12.192	8/30/2005 10:28	1261	19.94	12.214
8/30/2005 9:26	1199	19.94	12.194	8/30/2005 10:29	1262	19.94	12.214
8/30/2005 9:27	1200	19.94	12.192	8/30/2005 10:30	1263	19.94	12.214
8/30/2005 9:28	1201	19.94	12.194	8/30/2005 10:31	1264	19.94	12.214
8/30/2005 9:29	1202	19.94	12.194	8/30/2005 10:32	1265	19.94	12.214
8/30/2005 9:30	1203	19.94	12.194	8/30/2005 10:33	1266	19.94	12.214
8/30/2005 9:31	1204	19.94	12.192	8/30/2005 10:34	1267	19.94	12.214
8/30/2005 9:32	1205	19.94	12.192	8/30/2005 10:35	1268	19.94	12.214
8/30/2005 9:33	1206	19.94	12.192	8/30/2005 10:36	1269	19.94	12.212
8/30/2005 9:34	1207	19.94	12.19	8/30/2005 10:37	1270	19.94	12.212
8/30/2005 9:35	1208	19.94	12.19	8/30/2005 10:38	1271	19.94	12.214
8/30/2005 9:36	1209	19.95	12.191	8/30/2005 10:39	1272	19.94	12.212
8/30/2005 9:37	1210	19.94	12.19	8/30/2005 10:40	1273	19.94	12.212
8/30/2005 9:38	1211	19.94	12.19	8/30/2005 10:41	1274	19.94	12.212
8/30/2005 9:39	1212	19.94	12.19	8/30/2005 10:42	1275	19.94	12.212
8/30/2005 9:40	1213	19.94	12.19	8/30/2005 10:43	1276	19.94	12.214
8/30/2005 9:41	1214	19.94	12.192	8/30/2005 10:44	1277	19.94	12.214
8/30/2005 9:42	1215	19.94	12.192	8/30/2005 10:45	1278	19.94	12.216
8/30/2005 9:43	1216	19.95	12.197	8/30/2005 10:46	1279	19.94	12.216
8/30/2005 9:44	1217	19.94	12.194	8/30/2005 10:47	1280	19.94	12.216
8/30/2005 9:45	1218	19.94	12.197	8/30/2005 10:48	1281	19.94	12.216
8/30/2005 9:46	1219	19.94	12.194	8/30/2005 10:49	1282	19.94	12.216
8/30/2005 9:47	1220	19.94	12.194	8/30/2005 10:50	1283	19.94	12.216
8/30/2005 9:48	1221	19.94	12.197	8/30/2005 10:51	1284	19.94	12.219
8/30/2005 9:49	1222	19.94	12.197	8/30/2005 10:52	1285	19.94	12.219
8/30/2005 9:50	1223	19.94	12.197	8/30/2005 10:53	1286	19.94	12.219
8/30/2005 9:51	1224	19.94	12.194	8/30/2005 10:54	1287	19.94	12.219
8/30/2005 9:52	1225	19.94	12.201	8/30/2005 10:55	1288	19.94	12.221
8/30/2005 9:53	1226	19.94	12.201	8/30/2005 10:56	1289	19.94	12.223
8/30/2005 9:54	1227	19.94	12.201	8/30/2005 10:57	1290	19.94	12.223
8/30/2005 9:55	1228	19.94	12.201	8/30/2005 10:58	1291	19.94	12.223
8/30/2005 9:56	1229	19.94	12.201	8/30/2005 10:59	1292	19.94	12.223
8/30/2005 9:57	1230	19.94	12.201	8/30/2005 11:00	1293	19.94	12.223
8/30/2005 9:58	1231	19.94	12.201	8/30/2005 11:01	1294	19.94	12.223
8/30/2005 9:59	1232	19.94	12.201	8/30/2005 11:02	1295	19.94	12.225
8/30/2005 10:00	1233	19.94	12.203	8/30/2005 11:03	1296	19.94	12.225
8/30/2005 10:01	1234	19.94	12.203	8/30/2005 11:04	1297	19.94	12.225
8/30/2005 10:02	1235	19.94	12.205	8/30/2005 11:05	1298	19.94	12.225
8/30/2005 10:03	1236	19.94	12.208	8/30/2005 11:06	1299	19.94	12.223
8/30/2005 10:04	1237	19.94	12.208	8/30/2005 11:07	1300	19.94	12.225
8/30/2005 10:05	1238	19.94	12.205	8/30/2005 11:08	1301	19.94	12.223

8/30/2005 11:09	1302	19.94	12.223	8/30/2005 12:12	1365	19.94	12.249
8/30/2005 11:10	1303	19.94	12.223	8/30/2005 12:13	1366	19.94	12.247
8/30/2005 11:11	1304	19.94	12.223	8/30/2005 12:14	1367	19.94	12.249
8/30/2005 11:12	1305	19.94	12.225	8/30/2005 12:15	1368	19.94	12.249
8/30/2005 11:13	1306	19.94	12.225	8/30/2005 12:16	1369	19.94	12.249
8/30/2005 11:14	1307	19.94	12.225	8/30/2005 12:17	1370	19.95	12.248
8/30/2005 11:15	1308	19.94	12.225	8/30/2005 12:18	1371	19.94	12.247
8/30/2005 11:16	1309	19.94	12.225	8/30/2005 12:19	1372	19.95	12.248
8/30/2005 11:17	1310	19.94	12.227	8/30/2005 12:20	1373	19.94	12.247
8/30/2005 11:18	1311	19.94	12.227	8/30/2005 12:21	1374	19.95	12.25
8/30/2005 11:19	1312	19.94	12.227	8/30/2005 12:22	1375	19.94	12.252
8/30/2005 11:20	1313	19.94	12.227	8/30/2005 12:23	1376	19.94	12.252
8/30/2005 11:21	1314	19.94	12.23	8/30/2005 12:24	1377	19.95	12.252
8/30/2005 11:22	1315	19.94	12.23	8/30/2005 12:25	1378	19.94	12.252
8/30/2005 11:23	1316	19.94	12.23	8/30/2005 12:26	1379	19.95	12.254
8/30/2005 11:24	1317	19.94	12.232	8/30/2005 12:27	1380	19.94	12.256
8/30/2005 11:25	1318	19.94	12.232	8/30/2005 12:28	1381	19.94	12.254
8/30/2005 11:26	1319	19.94	12.232	8/30/2005 12:29	1382	19.94	12.256
8/30/2005 11:27	1320	19.94	12.234	8/30/2005 12:30	1383	19.95	12.257
8/30/2005 11:28	1321	19.94	12.234	8/30/2005 12:31	1384	19.94	12.254
8/30/2005 11:29	1322	19.94	12.236	8/30/2005 12:32	1385	19.94	12.254
8/30/2005 11:30	1323	19.94	12.236	8/30/2005 12:33	1386	19.95	12.254
8/30/2005 11:31	1324	19.94	12.236	8/30/2005 12:34	1387	19.94	12.254
8/30/2005 11:32	1325	19.95	12.237	8/30/2005 12:35	1388	19.94	12.252
8/30/2005 11:33	1326	19.94	12.238	8/30/2005 12:36	1389	19.94	12.254
8/30/2005 11:34	1327	19.94	12.238	8/30/2005 12:37	1390	19.95	12.252
8/30/2005 11:35	1328	19.94	12.238	8/30/2005 12:38	1391	19.94	12.252
8/30/2005 11:36	1329	19.94	12.241	8/30/2005 12:39	1392	19.94	12.254
8/30/2005 11:37	1330	19.94	12.241	8/30/2005 12:40	1393	19.94	12.252
8/30/2005 11:38	1331	19.94	12.241	8/30/2005 12:41	1394	19.95	12.254
8/30/2005 11:39	1332	19.94	12.243	8/30/2005 12:42	1395	19.94	12.254
8/30/2005 11:40	1333	19.94	12.243	8/30/2005 12:43	1396	19.94	12.254
8/30/2005 11:41	1334	19.94	12.243	8/30/2005 12:44	1397	19.94	12.254
8/30/2005 11:42	1335	19.94	12.243	8/30/2005 12:45	1398	19.94	12.254
8/30/2005 11:43	1336	19.94	12.243	8/30/2005 12:46	1399	19.94	12.254
8/30/2005 11:44	1337	19.94	12.241	8/30/2005 12:47	1400	19.94	12.254
8/30/2005 11:45	1338	19.94	12.243	8/30/2005 12:48	1401	19.95	12.257
8/30/2005 11:46	1339	19.94	12.241	8/30/2005 12:49	1402	19.94	12.254
8/30/2005 11:47	1340	19.94	12.243	8/30/2005 12:50	1403	19.94	12.256
8/30/2005 11:48	1341	19.94	12.243	8/30/2005 12:51	1404	19.94	12.256
8/30/2005 11:49	1342	19.94	12.243	8/30/2005 12:52	1405	19.94	12.254
8/30/2005 11:50	1343	19.94	12.243	8/30/2005 12:53	1406	19.94	12.254
8/30/2005 11:51	1344	19.94	12.243	8/30/2005 12:54	1407	19.94	12.254
8/30/2005 11:52	1345	19.94	12.243	8/30/2005 12:55	1408	19.95	12.254
8/30/2005 11:53	1346	19.94	12.243	8/30/2005 12:56	1409	19.94	12.252
8/30/2005 11:54	1347	19.94	12.243	8/30/2005 12:57	1410	19.94	12.254
8/30/2005 11:55	1348	19.94	12.243	8/30/2005 12:58	1411	19.95	12.254
8/30/2005 11:56	1349	19.94	12.245	8/30/2005 12:59	1412	19.94	12.254
8/30/2005 11:57	1350	19.94	12.243	8/30/2005 13:00	1413	19.94	12.252
8/30/2005 11:58	1351	19.94	12.245	8/30/2005 13:01	1414	19.95	12.254
8/30/2005 11:59	1352	19.94	12.245	8/30/2005 13:02	1415	19.94	12.254
8/30/2005 12:00	1353	19.94	12.247	8/30/2005 13:03	1416	19.94	12.254
8/30/2005 12:01	1354	19.94	12.245	8/30/2005 13:04	1417	19.94	12.254
8/30/2005 12:02	1355	19.94	12.247	8/30/2005 13:05	1418	19.94	12.254
8/30/2005 12:03	1356	19.95	12.248	8/30/2005 13:06	1419	19.95	12.254
8/30/2005 12:04	1357	19.95	12.248	8/30/2005 13:07	1420	19.94	12.254
8/30/2005 12:05	1358	19.94	12.245	8/30/2005 13:08	1421	19.94	12.256
8/30/2005 12:06	1359	19.94	12.245	8/30/2005 13:09	1422	19.94	12.254
8/30/2005 12:07	1360	19.94	12.245	8/30/2005 13:10	1423	19.94	12.252
8/30/2005 12:08	1361	19.94	12.245	8/30/2005 13:11	1424	19.94	12.254
8/30/2005 12:09	1362	19.94	12.245	8/30/2005 13:12	1425	19.94	12.254
8/30/2005 12:10	1363	19.94	12.245	8/30/2005 13:13	1426	19.94	12.256
8/30/2005 12:11	1364	19.94	12.245	8/30/2005 13:14	1427	19.94	12.254



8/30/2005 13:15	1428	19.94	12.256	8/30/2005 14:18	1491	19.94	12.26
8/30/2005 13:16	1429	19.95	12.257	8/30/2005 14:19	1492	19.94	12.26
8/30/2005 13:17	1430	19.94	12.256	8/30/2005 14:20	1493	19.94	12.26
8/30/2005 13:18	1431	19.94	12.256	8/30/2005 14:21	1494	19.94	12.26
8/30/2005 13:19	1432	19.94	12.256	8/30/2005 14:22	1495	19.94	12.26
8/30/2005 13:20	1433	19.94	12.256	8/30/2005 14:23	1496	19.94	12.26
8/30/2005 13:21	1434	19.94	12.256	8/30/2005 14:24	1497	19.94	12.26
8/30/2005 13:22	1435	19.94	12.256	8/30/2005 14:25	1498	19.94	12.26
8/30/2005 13:23	1436	19.94	12.256	8/30/2005 14:26	1499	19.94	12.26
8/30/2005 13:24	1437	19.94	12.254	8/30/2005 14:27	1500	19.94	12.26
8/30/2005 13:25	1438	19.94	12.254	8/30/2005 14:28	1501	19.94	12.26
8/30/2005 13:26	1439	19.94	12.254	8/30/2005 14:29	1502	19.94	12.26
8/30/2005 13:27	1440	19.95	12.257	8/30/2005 14:30	1503	19.94	12.26
8/30/2005 13:28	1441	19.94	12.254	8/30/2005 14:31	1504	19.94	12.26
8/30/2005 13:29	1442	19.94	12.256	8/30/2005 14:32	1505	19.94	12.26
8/30/2005 13:30	1443	19.94	12.256	8/30/2005 14:33	1506	19.95	12.261
8/30/2005 13:31	1444	19.94	12.256	8/30/2005 14:34	1507	19.94	12.263
8/30/2005 13:32	1445	19.94	12.256	8/30/2005 14:35	1508	19.94	12.263
8/30/2005 13:33	1446	19.94	12.256	8/30/2005 14:36	1509	19.94	12.263
8/30/2005 13:34	1447	19.94	12.256	8/30/2005 14:37	1510	19.94	12.263
8/30/2005 13:35	1448	19.94	12.254	8/30/2005 14:38	1511	19.94	12.263
8/30/2005 13:36	1449	19.94	12.254	8/30/2005 14:39	1512	19.94	12.263
8/30/2005 13:37	1450	19.94	12.256	8/30/2005 14:40	1513	19.94	12.265
8/30/2005 13:38	1451	19.94	12.256	8/30/2005 14:41	1514	19.94	12.263
8/30/2005 13:39	1452	19.94	12.256	8/30/2005 14:42	1515	19.93	12.264
8/30/2005 13:40	1453	19.94	12.256	8/30/2005 14:43	1516	19.94	12.265
8/30/2005 13:41	1454	19.94	12.256	8/30/2005 14:44	1517	19.94	12.265
8/30/2005 13:42	1455	19.94	12.256	8/30/2005 14:45	1518	19.94	12.265
8/30/2005 13:43	1456	19.94	12.256	8/30/2005 14:46	1519	19.93	12.264
8/30/2005 13:44	1457	19.94	12.254	8/30/2005 14:47	1520	19.94	12.265
8/30/2005 13:45	1458	19.94	12.256	8/30/2005 14:48	1521	19.94	12.265
8/30/2005 13:46	1459	19.94	12.256	8/30/2005 14:49	1522	19.94	12.267
8/30/2005 13:47	1460	19.94	12.254	8/30/2005 14:50	1523	19.94	12.267
8/30/2005 13:48	1461	19.94	12.256	8/30/2005 14:51	1524	19.94	12.267
8/30/2005 13:49	1462	19.94	12.254	8/30/2005 14:52	1525	19.94	12.269
8/30/2005 13:50	1463	19.94	12.256	8/30/2005 14:53	1526	19.94	12.267
8/30/2005 13:51	1464	19.94	12.256	8/30/2005 14:54	1527	19.94	12.267
8/30/2005 13:52	1465	19.95	12.257	8/30/2005 14:55	1528	19.93	12.264
8/30/2005 13:53	1466	19.94	12.256	8/30/2005 14:56	1529	19.94	12.267
8/30/2005 13:54	1467	19.95	12.259	8/30/2005 14:57	1530	19.94	12.267
8/30/2005 13:55	1468	19.94	12.258	8/30/2005 14:58	1531	19.94	12.267
8/30/2005 13:56	1469	19.94	12.258	8/30/2005 14:59	1532	19.94	12.267
8/30/2005 13:57	1470	19.94	12.258	8/30/2005 15:00	1533	19.94	12.267
8/30/2005 13:58	1471	19.94	12.258	8/30/2005 15:01	1534	19.94	12.267
8/30/2005 13:59	1472	19.95	12.261	8/30/2005 15:02	1535	19.94	12.267
8/30/2005 14:00	1473	19.95	12.261	8/30/2005 15:03	1536	19.94	12.267
8/30/2005 14:01	1474	19.94	12.258	8/30/2005 15:04	1537	19.94	12.267
8/30/2005 14:02	1475	19.94	12.26	8/30/2005 15:05	1538	19.94	12.267
8/30/2005 14:03	1476	19.94	12.26	8/30/2005 15:06	1539	19.94	12.267
8/30/2005 14:04	1477	19.94	12.258	8/30/2005 15:07	1540	19.94	12.267
8/30/2005 14:05	1478	19.94	12.26	8/30/2005 15:08	1541	19.93	12.269
8/30/2005 14:06	1479	19.94	12.26	8/30/2005 15:09	1542	19.94	12.269
8/30/2005 14:07	1480	19.94	12.258	8/30/2005 15:10	1543	19.94	12.267
8/30/2005 14:08	1481	19.94	12.26	8/30/2005 15:11	1544	19.94	12.269
8/30/2005 14:09	1482	19.94	12.26	8/30/2005 15:12	1545	19.94	12.269
8/30/2005 14:10	1483	19.94	12.26	8/30/2005 15:13	1546	19.94	12.271
8/30/2005 14:11	1484	19.94	12.26	8/30/2005 15:14	1547	19.94	12.271
8/30/2005 14:12	1485	19.94	12.26	8/30/2005 15:15	1548	19.94	12.271
8/30/2005 14:13	1486	19.95	12.261	8/30/2005 15:16	1549	19.94	12.271
8/30/2005 14:14	1487	19.94	12.26	8/30/2005 15:17	1550	19.94	12.271
8/30/2005 14:15	1488	19.94	12.26	8/30/2005 15:18	1551	19.94	12.271
8/30/2005 14:16	1489	19.94	12.26	8/30/2005 15:19	1552	19.94	12.274
8/30/2005 14:17	1490	19.94	12.26	8/30/2005 15:20	1553	19.94	12.274

8/30/2005 15:21	1554	19.94	12.274	8/30/2005 16:24	1617	19.94	12.291
8/30/2005 15:22	1555	19.94	12.274	8/30/2005 16:25	1618	19.94	12.289
8/30/2005 15:23	1556	19.94	12.276	8/30/2005 16:26	1619	19.94	12.289
8/30/2005 15:24	1557	19.94	12.276	8/30/2005 16:27	1620	19.94	12.289
8/30/2005 15:25	1558	19.94	12.276	8/30/2005 16:28	1621	19.94	12.289
8/30/2005 15:26	1559	19.94	12.276	8/30/2005 16:29	1622	19.94	12.289
8/30/2005 15:27	1560	19.94	12.276	8/30/2005 16:30	1623	19.94	12.289
8/30/2005 15:28	1561	19.94	12.278	8/30/2005 16:31	1624	19.94	12.289
8/30/2005 15:29	1562	19.94	12.278	8/30/2005 16:32	1625	19.94	12.287
8/30/2005 15:30	1563	19.94	12.278	8/30/2005 16:33	1626	19.94	12.289
8/30/2005 15:31	1564	19.94	12.276	8/30/2005 16:34	1627	19.94	12.289
8/30/2005 15:32	1565	19.94	12.276	8/30/2005 16:35	1628	19.94	12.289
8/30/2005 15:33	1566	19.94	12.276	8/30/2005 16:36	1629	19.94	12.289
8/30/2005 15:34	1567	19.94	12.274	8/30/2005 16:37	1630	19.94	12.289
8/30/2005 15:35	1568	19.94	12.274	8/30/2005 16:38	1631	19.94	12.291
8/30/2005 15:36	1569	19.94	12.274	8/30/2005 16:39	1632	19.94	12.289
8/30/2005 15:37	1570	19.94	12.276	8/30/2005 16:40	1633	19.94	12.291
8/30/2005 15:38	1571	19.94	12.276	8/30/2005 16:41	1634	19.94	12.291
8/30/2005 15:39	1572	19.94	12.276	8/30/2005 16:42	1635	19.93	12.291
8/30/2005 15:40	1573	19.94	12.276	8/30/2005 16:43	1636	19.94	12.291
8/30/2005 15:41	1574	19.94	12.276	8/30/2005 16:44	1637	19.94	12.291
8/30/2005 15:42	1575	19.94	12.278	8/30/2005 16:45	1638	19.93	12.293
8/30/2005 15:43	1576	19.94	12.276	8/30/2005 16:46	1639	19.93	12.291
8/30/2005 15:44	1577	19.94	12.278	8/30/2005 16:47	1640	19.94	12.293
8/30/2005 15:45	1578	19.94	12.276	8/30/2005 16:48	1641	19.94	12.293
8/30/2005 15:46	1579	19.94	12.278	8/30/2005 16:49	1642	19.93	12.293
8/30/2005 15:47	1580	19.94	12.278	8/30/2005 16:50	1643	19.94	12.291
8/30/2005 15:48	1581	19.94	12.278	8/30/2005 16:51	1644	19.94	12.289
8/30/2005 15:49	1582	19.94	12.278	8/30/2005 16:52	1645	19.93	12.288
8/30/2005 15:50	1583	19.94	12.28	8/30/2005 16:53	1646	19.94	12.289
8/30/2005 15:51	1584	19.94	12.28	8/30/2005 16:54	1647	19.94	12.289
8/30/2005 15:52	1585	19.94	12.28	8/30/2005 16:55	1648	19.93	12.288
8/30/2005 15:53	1586	19.94	12.28	8/30/2005 16:56	1649	19.94	12.293
8/30/2005 15:54	1587	19.94	12.282	8/30/2005 16:57	1650	19.94	12.293
8/30/2005 15:55	1588	19.94	12.28	8/30/2005 16:58	1651	19.94	12.293
8/30/2005 15:56	1589	19.94	12.282	8/30/2005 16:59	1652	19.94	12.296
8/30/2005 15:57	1590	19.94	12.282	8/30/2005 17:00	1653	19.94	12.296
8/30/2005 15:58	1591	19.94	12.282	8/30/2005 17:01	1654	19.94	12.296
8/30/2005 15:59	1592	19.94	12.285	8/30/2005 17:02	1655	19.93	12.297
8/30/2005 16:00	1593	19.94	12.282	8/30/2005 17:03	1656	19.94	12.298
8/30/2005 16:01	1594	19.94	12.282	8/30/2005 17:04	1657	19.94	12.298
8/30/2005 16:02	1595	19.94	12.282	8/30/2005 17:05	1658	19.94	12.298
8/30/2005 16:03	1596	19.94	12.28	8/30/2005 17:06	1659	19.94	12.298
8/30/2005 16:04	1597	19.94	12.28	8/30/2005 17:07	1660	19.94	12.3
8/30/2005 16:05	1598	19.94	12.28	8/30/2005 17:08	1661	19.94	12.298
8/30/2005 16:06	1599	19.94	12.282	8/30/2005 17:09	1662	19.94	12.298
8/30/2005 16:07	1600	19.94	12.282	8/30/2005 17:10	1663	19.94	12.3
8/30/2005 16:08	1601	19.94	12.285	8/30/2005 17:11	1664	19.94	12.3
8/30/2005 16:09	1602	19.94	12.287	8/30/2005 17:12	1665	19.94	12.3
8/30/2005 16:10	1603	19.94	12.291	8/30/2005 17:13	1666	19.94	12.3
8/30/2005 16:11	1604	19.94	12.291	8/30/2005 17:14	1667	19.94	12.3
8/30/2005 16:12	1605	19.94	12.296	8/30/2005 17:15	1668	19.94	12.3
8/30/2005 16:13	1606	19.94	12.296	8/30/2005 17:16	1669	19.94	12.298
8/30/2005 16:14	1607	19.94	12.296	8/30/2005 17:17	1670	19.93	12.297
8/30/2005 16:15	1608	19.94	12.296	8/30/2005 17:18	1671	19.94	12.298
8/30/2005 16:16	1609	19.94	12.296	8/30/2005 17:19	1672	19.94	12.298
8/30/2005 16:17	1610	19.94	12.296	8/30/2005 17:20	1673	19.94	12.298
8/30/2005 16:18	1611	19.93	12.295	8/30/2005 17:21	1674	19.94	12.298
8/30/2005 16:19	1612	19.94	12.296	8/30/2005 17:22	1675	19.94	12.298
8/30/2005 16:20	1613	19.94	12.293	8/30/2005 17:23	1676	19.94	12.296
8/30/2005 16:21	1614	19.94	12.293	8/30/2005 17:24	1677	19.93	12.297
8/30/2005 16:22	1615	19.94	12.293	8/30/2005 17:25	1678	19.94	12.298
8/30/2005 16:23	1616	19.94	12.291	8/30/2005 17:26	1679	19.94	12.298

8/30/2005 17:27	1680	19.94	12.298	8/30/2005 18:30	1743	19.94	12.32
8/30/2005 17:28	1681	19.93	12.297	8/30/2005 18:31	1744	19.94	12.32
8/30/2005 17:29	1682	19.94	12.298	8/30/2005 18:32	1745	19.94	12.322
8/30/2005 17:30	1683	19.94	12.3	8/30/2005 18:33	1746	19.94	12.322
8/30/2005 17:31	1684	19.94	12.298	8/30/2005 18:34	1747	19.94	12.324
8/30/2005 17:32	1685	19.94	12.298	8/30/2005 18:35	1748	19.94	12.324
8/30/2005 17:33	1686	19.94	12.298	8/30/2005 18:36	1749	19.94	12.326
8/30/2005 17:34	1687	19.94	12.3	8/30/2005 18:37	1750	19.94	12.324
8/30/2005 17:35	1688	19.94	12.3	8/30/2005 18:38	1751	19.94	12.324
8/30/2005 17:36	1689	19.94	12.302	8/30/2005 18:39	1752	19.94	12.322
8/30/2005 17:37	1690	19.94	12.3	8/30/2005 18:40	1753	19.94	12.324
8/30/2005 17:38	1691	19.94	12.302	8/30/2005 18:41	1754	19.94	12.324
8/30/2005 17:39	1692	19.94	12.302	8/30/2005 18:42	1755	19.94	12.322
8/30/2005 17:40	1693	19.94	12.3	8/30/2005 18:43	1756	19.94	12.324
8/30/2005 17:41	1694	19.94	12.3	8/30/2005 18:44	1757	19.94	12.324
8/30/2005 17:42	1695	19.94	12.302	8/30/2005 18:45	1758	19.94	12.324
8/30/2005 17:43	1696	19.94	12.302	8/30/2005 18:46	1759	19.94	12.324
8/30/2005 17:44	1697	19.94	12.302	8/30/2005 18:47	1760	19.94	12.322
8/30/2005 17:45	1698	19.93	12.302	8/30/2005 18:48	1761	19.94	12.322
8/30/2005 17:46	1699	19.94	12.304	8/30/2005 18:49	1762	19.94	12.322
8/30/2005 17:47	1700	19.94	12.304	8/30/2005 18:50	1763	19.94	12.324
8/30/2005 17:48	1701	19.93	12.306	8/30/2005 18:51	1764	19.94	12.324
8/30/2005 17:49	1702	19.94	12.304	8/30/2005 18:52	1765	19.94	12.322
8/30/2005 17:50	1703	19.94	12.307	8/30/2005 18:53	1766	19.94	12.324
8/30/2005 17:51	1704	19.94	12.304	8/30/2005 18:54	1767	19.94	12.324
8/30/2005 17:52	1705	19.94	12.304	8/30/2005 18:55	1768	19.94	12.322
8/30/2005 17:53	1706	19.93	12.306	8/30/2005 18:56	1769	19.94	12.324
8/30/2005 17:54	1707	19.94	12.302	8/30/2005 18:57	1770	19.94	12.326
8/30/2005 17:55	1708	19.94	12.304	8/30/2005 18:58	1771	19.94	12.326
8/30/2005 17:56	1709	19.94	12.304	8/30/2005 18:59	1772	19.94	12.324
8/30/2005 17:57	1710	19.94	12.304	8/30/2005 19:00	1773	19.94	12.326
8/30/2005 17:58	1711	19.94	12.307	8/30/2005 19:01	1774	19.94	12.326
8/30/2005 17:59	1712	19.94	12.307	8/30/2005 19:02	1775	19.94	12.324
8/30/2005 18:00	1713	19.94	12.309	8/30/2005 19:03	1776	19.94	12.326
8/30/2005 18:01	1714	19.94	12.311	8/30/2005 19:04	1777	19.94	12.326
8/30/2005 18:02	1715	19.94	12.311	8/30/2005 19:05	1778	19.94	12.328
8/30/2005 18:03	1716	19.94	12.313	8/30/2005 19:06	1779	19.94	12.328
8/30/2005 18:04	1717	19.94	12.313	8/30/2005 19:07	1780	19.94	12.328
8/30/2005 18:05	1718	19.94	12.313	8/30/2005 19:08	1781	19.94	12.328
8/30/2005 18:06	1719	19.94	12.311	8/30/2005 19:09	1782	19.94	12.328
8/30/2005 18:07	1720	19.94	12.311	8/30/2005 19:10	1783	19.94	12.328
8/30/2005 18:08	1721	19.94	12.313	8/30/2005 19:11	1784	19.94	12.331
8/30/2005 18:09	1722	19.94	12.313	8/30/2005 19:12	1785	19.94	12.328
8/30/2005 18:10	1723	19.94	12.313	8/30/2005 19:13	1786	19.94	12.331
8/30/2005 18:11	1724	19.94	12.313	8/30/2005 19:14	1787	19.94	12.331
8/30/2005 18:12	1725	19.94	12.313	8/30/2005 19:15	1788	19.94	12.331
8/30/2005 18:13	1726	19.94	12.313	8/30/2005 19:16	1789	19.94	12.331
8/30/2005 18:14	1727	19.94	12.313	8/30/2005 19:17	1790	19.94	12.331
8/30/2005 18:15	1728	19.94	12.315	8/30/2005 19:18	1791	19.94	12.331
8/30/2005 18:16	1729	19.94	12.313	8/30/2005 19:19	1792	19.94	12.333
8/30/2005 18:17	1730	19.94	12.313	8/30/2005 19:20	1793	19.94	12.333
8/30/2005 18:18	1731	19.94	12.315	8/30/2005 19:21	1794	19.94	12.333
8/30/2005 18:19	1732	19.94	12.315	8/30/2005 19:22	1795	19.94	12.335
8/30/2005 18:20	1733	19.94	12.315	8/30/2005 19:23	1796	19.94	12.335
8/30/2005 18:21	1734	19.94	12.313	8/30/2005 19:24	1797	19.94	12.335
8/30/2005 18:22	1735	19.94	12.315	8/30/2005 19:25	1798	19.94	12.335
8/30/2005 18:23	1736	19.94	12.317	8/30/2005 19:26	1799	19.94	12.335
8/30/2005 18:24	1737	19.94	12.317	8/30/2005 19:27	1800	19.94	12.335
8/30/2005 18:25	1738	19.94	12.317	8/30/2005 19:28	1801	19.94	12.337
8/30/2005 18:26	1739	19.94	12.317	8/30/2005 19:29	1802	19.94	12.337
8/30/2005 18:27	1740	19.94	12.317	8/30/2005 19:30	1803	19.94	12.337
8/30/2005 18:28	1741	19.94	12.317	8/30/2005 19:31	1804	19.94	12.339
8/30/2005 18:29	1742	19.94	12.317	8/30/2005 19:32	1805	19.94	12.339

8/30/2005 19:33	1806	19.94	12.339	8/30/2005 20:36	1869	19.94	12.366
8/30/2005 19:34	1807	19.94	12.339	8/30/2005 20:37	1870	19.94	12.368
8/30/2005 19:35	1808	19.94	12.339	8/30/2005 20:38	1871	19.94	12.368
8/30/2005 19:36	1809	19.94	12.339	8/30/2005 20:39	1872	19.94	12.368
8/30/2005 19:37	1810	19.94	12.342	8/30/2005 20:40	1873	19.94	12.368
8/30/2005 19:38	1811	19.94	12.342	8/30/2005 20:41	1874	19.94	12.368
8/30/2005 19:39	1812	19.94	12.342	8/30/2005 20:42	1875	19.94	12.37
8/30/2005 19:40	1813	19.94	12.344	8/30/2005 20:43	1876	19.94	12.37
8/30/2005 19:41	1814	19.94	12.344	8/30/2005 20:44	1877	19.94	12.37
8/30/2005 19:42	1815	19.94	12.344	8/30/2005 20:45	1878	19.94	12.37
8/30/2005 19:43	1816	19.94	12.346	8/30/2005 20:46	1879	19.94	12.37
8/30/2005 19:44	1817	19.94	12.344	8/30/2005 20:47	1880	19.94	12.37
8/30/2005 19:45	1818	19.94	12.346	8/30/2005 20:48	1881	19.94	12.37
8/30/2005 19:46	1819	19.94	12.346	8/30/2005 20:49	1882	19.94	12.37
8/30/2005 19:47	1820	19.94	12.348	8/30/2005 20:50	1883	19.94	12.37
8/30/2005 19:48	1821	19.94	12.348	8/30/2005 20:51	1884	19.94	12.37
8/30/2005 19:49	1822	19.94	12.35	8/30/2005 20:52	1885	19.94	12.37
8/30/2005 19:50	1823	19.94	12.35	8/30/2005 20:53	1886	19.94	12.372
8/30/2005 19:51	1824	19.94	12.353	8/30/2005 20:54	1887	19.94	12.372
8/30/2005 19:52	1825	19.94	12.353	8/30/2005 20:55	1888	19.94	12.372
8/30/2005 19:53	1826	19.94	12.353	8/30/2005 20:56	1889	19.94	12.372
8/30/2005 19:54	1827	19.94	12.355	8/30/2005 20:57	1890	19.94	12.375
8/30/2005 19:55	1828	19.94	12.355	8/30/2005 20:58	1891	19.94	12.375
8/30/2005 19:56	1829	19.94	12.355	8/30/2005 20:59	1892	19.94	12.375
8/30/2005 19:57	1830	19.94	12.357	8/30/2005 21:00	1893	19.94	12.375
8/30/2005 19:58	1831	19.94	12.357	8/30/2005 21:01	1894	19.94	12.375
8/30/2005 19:59	1832	19.94	12.357	8/30/2005 21:02	1895	19.94	12.375
8/30/2005 20:00	1833	19.94	12.355	8/30/2005 21:03	1896	19.94	12.377
8/30/2005 20:01	1834	19.94	12.355	8/30/2005 21:04	1897	19.94	12.377
8/30/2005 20:02	1835	19.94	12.355	8/30/2005 21:05	1898	19.94	12.377
8/30/2005 20:03	1836	19.94	12.355	8/30/2005 21:06	1899	19.94	12.377
8/30/2005 20:04	1837	19.94	12.355	8/30/2005 21:07	1900	19.94	12.377
8/30/2005 20:05	1838	19.94	12.355	8/30/2005 21:08	1901	19.94	12.377
8/30/2005 20:06	1839	19.94	12.355	8/30/2005 21:09	1902	19.94	12.377
8/30/2005 20:07	1840	19.94	12.355	8/30/2005 21:10	1903	19.94	12.379
8/30/2005 20:08	1841	19.94	12.355	8/30/2005 21:11	1904	19.94	12.379
8/30/2005 20:09	1842	19.94	12.355	8/30/2005 21:12	1905	19.94	12.379
8/30/2005 20:10	1843	19.94	12.355	8/30/2005 21:13	1906	19.94	12.379
8/30/2005 20:11	1844	19.94	12.355	8/30/2005 21:14	1907	19.94	12.381
8/30/2005 20:12	1845	19.94	12.355	8/30/2005 21:15	1908	19.94	12.381
8/30/2005 20:13	1846	19.94	12.355	8/30/2005 21:16	1909	19.94	12.383
8/30/2005 20:14	1847	19.94	12.357	8/30/2005 21:17	1910	19.94	12.381
8/30/2005 20:15	1848	19.94	12.357	8/30/2005 21:18	1911	19.94	12.383
8/30/2005 20:16	1849	19.94	12.357	8/30/2005 21:19	1912	19.94	12.383
8/30/2005 20:17	1850	19.94	12.357	8/30/2005 21:20	1913	19.94	12.383
8/30/2005 20:18	1851	19.94	12.357	8/30/2005 21:21	1914	19.94	12.383
8/30/2005 20:19	1852	19.94	12.357	8/30/2005 21:22	1915	19.94	12.386
8/30/2005 20:20	1853	19.94	12.359	8/30/2005 21:23	1916	19.94	12.386
8/30/2005 20:21	1854	19.94	12.359	8/30/2005 21:24	1917	19.94	12.386
8/30/2005 20:22	1855	19.94	12.361	8/30/2005 21:25	1918	19.94	12.386
8/30/2005 20:23	1856	19.94	12.361	8/30/2005 21:26	1919	19.94	12.388
8/30/2005 20:24	1857	19.94	12.361	8/30/2005 21:27	1920	19.94	12.388
8/30/2005 20:25	1858	19.94	12.361	8/30/2005 21:28	1921	19.94	12.388
8/30/2005 20:26	1859	19.94	12.364	8/30/2005 21:29	1922	19.94	12.388
8/30/2005 20:27	1860	19.94	12.364	8/30/2005 21:30	1923	19.94	12.388
8/30/2005 20:28	1861	19.94	12.361	8/30/2005 21:31	1924	19.94	12.388
8/30/2005 20:29	1862	19.94	12.364	8/30/2005 21:32	1925	19.94	12.39
8/30/2005 20:30	1863	19.94	12.364	8/30/2005 21:33	1926	19.94	12.39
8/30/2005 20:31	1864	19.94	12.364	8/30/2005 21:34	1927	19.94	12.39
8/30/2005 20:32	1865	19.94	12.364	8/30/2005 21:35	1928	19.94	12.39
8/30/2005 20:33	1866	19.94	12.364	8/30/2005 21:36	1929	19.94	12.39
8/30/2005 20:34	1867	19.94	12.366	8/30/2005 21:37	1930	19.94	12.39
8/30/2005 20:35	1868	19.94	12.366	8/30/2005 21:38	1931	19.94	12.392

8/30/2005 21:39	1932	19.94	12.392	8/30/2005 22:42	1995	19.94	12.419
8/30/2005 21:40	1933	19.94	12.392	8/30/2005 22:43	1996	19.94	12.419
8/30/2005 21:41	1934	19.94	12.392	8/30/2005 22:44	1997	19.94	12.419
8/30/2005 21:42	1935	19.94	12.394	8/30/2005 22:45	1998	19.94	12.419
8/30/2005 21:43	1936	19.94	12.394	8/30/2005 22:46	1999	19.94	12.419
8/30/2005 21:44	1937	19.94	12.394	8/30/2005 22:47	2000	19.94	12.419
8/30/2005 21:45	1938	19.94	12.397	8/30/2005 22:48	2001	19.94	12.421
8/30/2005 21:46	1939	19.94	12.397	8/30/2005 22:49	2002	19.94	12.421
8/30/2005 21:47	1940	19.94	12.397	8/30/2005 22:50	2003	19.94	12.421
8/30/2005 21:48	1941	19.94	12.397	8/30/2005 22:51	2004	19.94	12.423
8/30/2005 21:49	1942	19.94	12.397	8/30/2005 22:52	2005	19.94	12.423
8/30/2005 21:50	1943	19.94	12.399	8/30/2005 22:53	2006	19.94	12.423
8/30/2005 21:51	1944	19.94	12.399	8/30/2005 22:54	2007	19.94	12.423
8/30/2005 21:52	1945	19.94	12.399	8/30/2005 22:55	2008	19.94	12.425
8/30/2005 21:53	1946	19.94	12.399	8/30/2005 22:56	2009	19.94	12.425
8/30/2005 21:54	1947	19.94	12.399	8/30/2005 22:57	2010	19.94	12.423
8/30/2005 21:55	1948	19.94	12.399	8/30/2005 22:58	2011	19.94	12.423
8/30/2005 21:56	1949	19.94	12.401	8/30/2005 22:59	2012	19.94	12.425
8/30/2005 21:57	1950	19.94	12.399	8/30/2005 23:00	2013	19.94	12.425
8/30/2005 21:58	1951	19.94	12.399	8/30/2005 23:01	2014	19.94	12.425
8/30/2005 21:59	1952	19.94	12.401	8/30/2005 23:02	2015	19.94	12.425
8/30/2005 22:00	1953	19.94	12.401	8/30/2005 23:03	2016	19.94	12.425
8/30/2005 22:01	1954	19.94	12.401	8/30/2005 23:04	2017	19.94	12.425
8/30/2005 22:02	1955	19.94	12.403	8/30/2005 23:05	2018	19.94	12.425
8/30/2005 22:03	1956	19.94	12.403	8/30/2005 23:06	2019	19.94	12.425
8/30/2005 22:04	1957	19.94	12.403	8/30/2005 23:07	2020	19.94	12.425
8/30/2005 22:05	1958	19.94	12.403	8/30/2005 23:08	2021	19.94	12.427
8/30/2005 22:06	1959	19.94	12.403	8/30/2005 23:09	2022	19.94	12.427
8/30/2005 22:07	1960	19.94	12.405	8/30/2005 23:10	2023	19.94	12.427
8/30/2005 22:08	1961	19.94	12.405	8/30/2005 23:11	2024	19.94	12.43
8/30/2005 22:09	1962	19.94	12.405	8/30/2005 23:12	2025	19.94	12.432
8/30/2005 22:10	1963	19.94	12.408	8/30/2005 23:13	2026	19.94	12.432
8/30/2005 22:11	1964	19.94	12.405	8/30/2005 23:14	2027	19.94	12.432
8/30/2005 22:12	1965	19.94	12.408	8/30/2005 23:15	2028	19.94	12.434
8/30/2005 22:13	1966	19.94	12.408	8/30/2005 23:16	2029	19.94	12.434
8/30/2005 22:14	1967	19.94	12.408	8/30/2005 23:17	2030	19.94	12.436
8/30/2005 22:15	1968	19.94	12.408	8/30/2005 23:18	2031	19.94	12.438
8/30/2005 22:16	1969	19.94	12.408	8/30/2005 23:19	2032	19.94	12.438
8/30/2005 22:17	1970	19.94	12.408	8/30/2005 23:20	2033	19.94	12.441
8/30/2005 22:18	1971	19.94	12.408	8/30/2005 23:21	2034	19.94	12.441
8/30/2005 22:19	1972	19.94	12.41	8/30/2005 23:22	2035	19.94	12.441
8/30/2005 22:20	1973	19.94	12.408	8/30/2005 23:23	2036	19.94	12.441
8/30/2005 22:21	1974	19.94	12.408	8/30/2005 23:24	2037	19.94	12.443
8/30/2005 22:22	1975	19.94	12.408	8/30/2005 23:25	2038	19.94	12.441
8/30/2005 22:23	1976	19.94	12.41	8/30/2005 23:26	2039	19.94	12.441
8/30/2005 22:24	1977	19.94	12.41	8/30/2005 23:27	2040	19.94	12.441
8/30/2005 22:25	1978	19.94	12.412	8/30/2005 23:28	2041	19.94	12.441
8/30/2005 22:26	1979	19.94	12.412	8/30/2005 23:29	2042	19.94	12.441
8/30/2005 22:27	1980	19.94	12.412	8/30/2005 23:30	2043	19.94	12.441
8/30/2005 22:28	1981	19.94	12.412	8/30/2005 23:31	2044	19.94	12.443
8/30/2005 22:29	1982	19.94	12.412	8/30/2005 23:32	2045	19.94	12.443
8/30/2005 22:30	1983	19.94	12.412	8/30/2005 23:33	2046	19.94	12.441
8/30/2005 22:31	1984	19.94	12.412	8/30/2005 23:34	2047	19.94	12.441
8/30/2005 22:32	1985	19.94	12.414	8/30/2005 23:35	2048	19.94	12.443
8/30/2005 22:33	1986	19.94	12.412	8/30/2005 23:36	2049	19.94	12.445
8/30/2005 22:34	1987	19.94	12.414	8/30/2005 23:37	2050	19.94	12.445
8/30/2005 22:35	1988	19.94	12.416	8/30/2005 23:38	2051	19.94	12.445
8/30/2005 22:36	1989	19.94	12.414	8/30/2005 23:39	2052	19.94	12.445
8/30/2005 22:37	1990	19.94	12.416	8/30/2005 23:40	2053	19.94	12.445
8/30/2005 22:38	1991	19.94	12.416	8/30/2005 23:41	2054	19.94	12.445
8/30/2005 22:39	1992	19.94	12.416	8/30/2005 23:42	2055	19.94	12.445
8/30/2005 22:40	1993	19.94	12.419	8/30/2005 23:43	2056	19.94	12.445
8/30/2005 22:41	1994	19.94	12.419	8/30/2005 23:44	2057	19.94	12.445

8/30/2005 23:45	2058	19.94	12.445	8/31/2005 0:48	2121	19.95	12.454
8/30/2005 23:46	2059	19.94	12.443	8/31/2005 0:49	2122	19.95	12.452
8/30/2005 23:47	2060	19.94	12.443	8/31/2005 0:50	2123	19.95	12.454
8/30/2005 23:48	2061	19.94	12.443	8/31/2005 0:51	2124	19.95	12.454
8/30/2005 23:49	2062	19.94	12.443	8/31/2005 0:52	2125	19.95	12.454
8/30/2005 23:50	2063	19.94	12.443	8/31/2005 0:53	2126	19.95	12.454
8/30/2005 23:51	2064	19.94	12.443	8/31/2005 0:54	2127	19.95	12.454
8/30/2005 23:52	2065	19.94	12.443	8/31/2005 0:55	2128	19.95	12.454
8/30/2005 23:53	2066	19.94	12.441	8/31/2005 0:56	2129	19.95	12.454
8/30/2005 23:54	2067	19.94	12.443	8/31/2005 0:57	2130	19.95	12.454
8/30/2005 23:55	2068	19.94	12.443	8/31/2005 0:58	2131	19.95	12.454
8/30/2005 23:56	2069	19.94	12.443	8/31/2005 0:59	2132	19.95	12.454
8/30/2005 23:57	2070	19.94	12.445	8/31/2005 1:00	2133	19.95	12.454
8/30/2005 23:58	2071	19.94	12.443	8/31/2005 1:01	2134	19.95	12.454
8/30/2005 23:59	2072	19.94	12.443	8/31/2005 1:02	2135	19.95	12.456
8/31/2005 0:00	2073	19.94	12.443	8/31/2005 1:03	2136	19.95	12.456
8/31/2005 0:01	2074	19.94	12.443	8/31/2005 1:04	2137	19.95	12.456
8/31/2005 0:02	2075	19.94	12.443	8/31/2005 1:05	2138	19.95	12.456
8/31/2005 0:03	2076	19.94	12.443	8/31/2005 1:06	2139	19.95	12.456
8/31/2005 0:04	2077	19.94	12.443	8/31/2005 1:07	2140	19.95	12.456
8/31/2005 0:05	2078	19.94	12.443	8/31/2005 1:08	2141	19.95	12.456
8/31/2005 0:06	2079	19.94	12.443	8/31/2005 1:09	2142	19.95	12.456
8/31/2005 0:07	2080	19.94	12.445	8/31/2005 1:10	2143	19.95	12.456
8/31/2005 0:08	2081	19.94	12.443	8/31/2005 1:11	2144	19.95	12.454
8/31/2005 0:09	2082	19.94	12.443	8/31/2005 1:12	2145	19.95	12.456
8/31/2005 0:10	2083	19.94	12.443	8/31/2005 1:13	2146	19.95	12.456
8/31/2005 0:11	2084	19.94	12.443	8/31/2005 1:14	2147	19.95	12.456
8/31/2005 0:12	2085	19.94	12.443	8/31/2005 1:15	2148	19.95	12.456
8/31/2005 0:13	2086	19.94	12.443	8/31/2005 1:16	2149	19.95	12.454
8/31/2005 0:14	2087	19.94	12.445	8/31/2005 1:17	2150	19.95	12.454
8/31/2005 0:15	2088	19.94	12.445	8/31/2005 1:18	2151	19.95	12.456
8/31/2005 0:16	2089	19.94	12.447	8/31/2005 1:19	2152	19.95	12.456
8/31/2005 0:17	2090	19.94	12.447	8/31/2005 1:20	2153	19.95	12.456
8/31/2005 0:18	2091	19.94	12.445	8/31/2005 1:21	2154	19.95	12.456
8/31/2005 0:19	2092	19.94	12.447	8/31/2005 1:22	2155	19.95	12.456
8/31/2005 0:20	2093	19.94	12.447	8/31/2005 1:23	2156	19.95	12.456
8/31/2005 0:21	2094	19.94	12.447	8/31/2005 1:24	2157	19.95	12.456
8/31/2005 0:22	2095	19.94	12.447	8/31/2005 1:25	2158	19.95	12.459
8/31/2005 0:23	2096	19.94	12.447	8/31/2005 1:26	2159	19.95	12.459
8/31/2005 0:24	2097	19.94	12.447	8/31/2005 1:27	2160	19.95	12.459
8/31/2005 0:25	2098	19.94	12.447	8/31/2005 1:28	2161	19.95	12.459
8/31/2005 0:26	2099	19.94	12.447	8/31/2005 1:29	2162	19.95	12.459
8/31/2005 0:27	2100	19.94	12.447	8/31/2005 1:30	2163	19.95	12.459
8/31/2005 0:28	2101	19.94	12.447	8/31/2005 1:31	2164	19.95	12.461
8/31/2005 0:29	2102	19.94	12.449	8/31/2005 1:32	2165	19.95	12.459
8/31/2005 0:30	2103	19.94	12.447	8/31/2005 1:33	2166	19.95	12.459
8/31/2005 0:31	2104	19.94	12.449	8/31/2005 1:34	2167	19.95	12.459
8/31/2005 0:32	2105	19.94	12.452	8/31/2005 1:35	2168	19.95	12.459
8/31/2005 0:33	2106	19.94	12.449	8/31/2005 1:36	2169	19.95	12.459
8/31/2005 0:34	2107	19.94	12.452	8/31/2005 1:37	2170	19.95	12.459
8/31/2005 0:35	2108	19.94	12.452	8/31/2005 1:38	2171	19.95	12.459
8/31/2005 0:36	2109	19.94	12.452	8/31/2005 1:39	2172	19.95	12.461
8/31/2005 0:37	2110	19.94	12.452	8/31/2005 1:40	2173	19.95	12.459
8/31/2005 0:38	2111	19.94	12.452	8/31/2005 1:41	2174	19.95	12.459
8/31/2005 0:39	2112	19.94	12.452	8/31/2005 1:42	2175	19.95	12.459
8/31/2005 0:40	2113	19.94	12.452	8/31/2005 1:43	2176	19.95	12.461
8/31/2005 0:41	2114	19.94	12.452	8/31/2005 1:44	2177	19.95	12.459
8/31/2005 0:42	2115	19.94	12.452	8/31/2005 1:45	2178	19.95	12.459
8/31/2005 0:43	2116	19.94	12.452	8/31/2005 1:46	2179	19.95	12.459
8/31/2005 0:44	2117	19.95	12.454	8/31/2005 1:47	2180	19.95	12.459
8/31/2005 0:45	2118	19.95	12.452	8/31/2005 1:48	2181	19.95	12.459
8/31/2005 0:46	2119	19.95	12.452	8/31/2005 1:49	2182	19.95	12.459
8/31/2005 0:47	2120	19.95	12.452	8/31/2005 1:50	2183	19.95	12.456

8/31/2005 1:51	2184	19.95	12.456	8/31/2005 2:54	2247	19.94	12.474
8/31/2005 1:52	2185	19.95	12.456	8/31/2005 2:55	2248	19.94	12.474
8/31/2005 1:53	2186	19.95	12.459	8/31/2005 2:56	2249	19.94	12.474
8/31/2005 1:54	2187	19.95	12.459	8/31/2005 2:57	2250	19.94	12.474
8/31/2005 1:55	2188	19.95	12.456	8/31/2005 2:58	2251	19.94	12.474
8/31/2005 1:56	2189	19.95	12.456	8/31/2005 2:59	2252	19.94	12.474
8/31/2005 1:57	2190	19.95	12.456	8/31/2005 3:00	2253	19.94	12.474
8/31/2005 1:58	2191	19.95	12.454	8/31/2005 3:01	2254	19.94	12.474
8/31/2005 1:59	2192	19.95	12.454	8/31/2005 3:02	2255	19.94	12.474
8/31/2005 2:00	2193	19.95	12.456	8/31/2005 3:03	2256	19.94	12.474
8/31/2005 2:01	2194	19.95	12.456	8/31/2005 3:04	2257	19.94	12.474
8/31/2005 2:02	2195	19.95	12.456	8/31/2005 3:05	2258	19.94	12.474
8/31/2005 2:03	2196	19.95	12.456	8/31/2005 3:06	2259	19.94	12.476
8/31/2005 2:04	2197	19.95	12.456	8/31/2005 3:07	2260	19.94	12.476
8/31/2005 2:05	2198	19.95	12.459	8/31/2005 3:08	2261	19.94	12.476
8/31/2005 2:06	2199	19.95	12.459	8/31/2005 3:09	2262	19.94	12.476
8/31/2005 2:07	2200	19.95	12.459	8/31/2005 3:10	2263	19.94	12.474
8/31/2005 2:08	2201	19.95	12.459	8/31/2005 3:11	2264	19.94	12.474
8/31/2005 2:09	2202	19.95	12.459	8/31/2005 3:12	2265	19.94	12.476
8/31/2005 2:10	2203	19.95	12.459	8/31/2005 3:13	2266	19.94	12.476
8/31/2005 2:11	2204	19.95	12.461	8/31/2005 3:14	2267	19.94	12.476
8/31/2005 2:12	2205	19.95	12.459	8/31/2005 3:15	2268	19.94	12.476
8/31/2005 2:13	2206	19.95	12.459	8/31/2005 3:16	2269	19.94	12.476
8/31/2005 2:14	2207	19.95	12.461	8/31/2005 3:17	2270	19.94	12.476
8/31/2005 2:15	2208	19.95	12.461	8/31/2005 3:18	2271	19.94	12.476
8/31/2005 2:16	2209	19.95	12.461	8/31/2005 3:19	2272	19.94	12.478
8/31/2005 2:17	2210	19.95	12.459	8/31/2005 3:20	2273	19.94	12.478
8/31/2005 2:18	2211	19.95	12.461	8/31/2005 3:21	2274	19.94	12.478
8/31/2005 2:19	2212	19.95	12.461	8/31/2005 3:22	2275	19.94	12.478
8/31/2005 2:20	2213	19.95	12.461	8/31/2005 3:23	2276	19.94	12.478
8/31/2005 2:21	2214	19.95	12.461	8/31/2005 3:24	2277	19.94	12.478
8/31/2005 2:22	2215	19.95	12.461	8/31/2005 3:25	2278	19.94	12.478
8/31/2005 2:23	2216	19.95	12.461	8/31/2005 3:26	2279	19.94	12.478
8/31/2005 2:24	2217	19.95	12.461	8/31/2005 3:27	2280	19.94	12.478
8/31/2005 2:25	2218	19.95	12.463	8/31/2005 3:28	2281	19.94	12.478
8/31/2005 2:26	2219	19.95	12.463	8/31/2005 3:29	2282	19.94	12.48
8/31/2005 2:27	2220	19.95	12.463	8/31/2005 3:30	2283	19.94	12.48
8/31/2005 2:28	2221	19.95	12.463	8/31/2005 3:31	2284	19.94	12.48
8/31/2005 2:29	2222	19.95	12.463	8/31/2005 3:32	2285	19.94	12.48
8/31/2005 2:30	2223	19.95	12.465	8/31/2005 3:33	2286	19.94	12.48
8/31/2005 2:31	2224	19.95	12.465	8/31/2005 3:34	2287	19.94	12.482
8/31/2005 2:32	2225	19.95	12.465	8/31/2005 3:35	2288	19.94	12.482
8/31/2005 2:33	2226	19.95	12.465	8/31/2005 3:36	2289	19.94	12.482
8/31/2005 2:34	2227	19.95	12.465	8/31/2005 3:37	2290	19.94	12.482
8/31/2005 2:35	2228	19.95	12.465	8/31/2005 3:38	2291	19.94	12.482
8/31/2005 2:36	2229	19.95	12.467	8/31/2005 3:39	2292	19.94	12.484
8/31/2005 2:37	2230	19.95	12.467	8/31/2005 3:40	2293	19.94	12.484
8/31/2005 2:38	2231	19.95	12.47	8/31/2005 3:41	2294	19.94	12.484
8/31/2005 2:39	2232	19.95	12.47	8/31/2005 3:42	2295	19.94	12.484
8/31/2005 2:40	2233	19.95	12.472	8/31/2005 3:43	2296	19.94	12.484
8/31/2005 2:41	2234	19.95	12.472	8/31/2005 3:44	2297	19.94	12.484
8/31/2005 2:42	2235	19.95	12.474	8/31/2005 3:45	2298	19.94	12.482
8/31/2005 2:43	2236	19.95	12.472	8/31/2005 3:46	2299	19.94	12.482
8/31/2005 2:44	2237	19.95	12.472	8/31/2005 3:47	2300	19.94	12.482
8/31/2005 2:45	2238	19.95	12.474	8/31/2005 3:48	2301	19.94	12.482
8/31/2005 2:46	2239	19.95	12.472	8/31/2005 3:49	2302	19.94	12.482
8/31/2005 2:47	2240	19.95	12.474	8/31/2005 3:50	2303	19.94	12.482
8/31/2005 2:48	2241	19.95	12.474	8/31/2005 3:51	2304	19.94	12.482
8/31/2005 2:49	2242	19.95	12.474	8/31/2005 3:52	2305	19.94	12.482
8/31/2005 2:50	2243	19.95	12.474	8/31/2005 3:53	2306	19.94	12.482
8/31/2005 2:51	2244	19.94	12.474	8/31/2005 3:54	2307	19.94	12.482
8/31/2005 2:52	2245	19.94	12.474	8/31/2005 3:55	2308	19.94	12.484
8/31/2005 2:53	2246	19.94	12.476	8/31/2005 3:56	2309	19.94	12.484

8/31/2005 3:57	2310	19.94	12.482	8/31/2005 5:00	2373	19.94	12.498
8/31/2005 3:58	2311	19.94	12.482	8/31/2005 5:01	2374	19.94	12.498
8/31/2005 3:59	2312	19.94	12.482	8/31/2005 5:02	2375	19.94	12.5
8/31/2005 4:00	2313	19.94	12.482	8/31/2005 5:03	2376	19.94	12.498
8/31/2005 4:01	2314	19.94	12.482	8/31/2005 5:04	2377	19.94	12.5
8/31/2005 4:02	2315	19.94	12.482	8/31/2005 5:05	2378	19.94	12.5
8/31/2005 4:03	2316	19.94	12.484	8/31/2005 5:06	2379	19.94	12.5
8/31/2005 4:04	2317	19.94	12.482	8/31/2005 5:07	2380	19.94	12.5
8/31/2005 4:05	2318	19.94	12.482	8/31/2005 5:08	2381	19.94	12.5
8/31/2005 4:06	2319	19.94	12.482	8/31/2005 5:09	2382	19.94	12.5
8/31/2005 4:07	2320	19.94	12.482	8/31/2005 5:10	2383	19.94	12.502
8/31/2005 4:08	2321	19.94	12.482	8/31/2005 5:11	2384	19.94	12.5
8/31/2005 4:09	2322	19.94	12.482	8/31/2005 5:12	2385	19.94	12.502
8/31/2005 4:10	2323	19.94	12.482	8/31/2005 5:13	2386	19.94	12.502
8/31/2005 4:11	2324	19.94	12.482	8/31/2005 5:14	2387	19.94	12.504
8/31/2005 4:12	2325	19.94	12.482	8/31/2005 5:15	2388	19.94	12.504
8/31/2005 4:13	2326	19.94	12.482	8/31/2005 5:16	2389	19.94	12.504
8/31/2005 4:14	2327	19.94	12.482	8/31/2005 5:17	2390	19.94	12.504
8/31/2005 4:15	2328	19.94	12.482	8/31/2005 5:18	2391	19.94	12.506
8/31/2005 4:16	2329	19.94	12.484	8/31/2005 5:19	2392	19.94	12.506
8/31/2005 4:17	2330	19.94	12.484	8/31/2005 5:20	2393	19.94	12.506
8/31/2005 4:18	2331	19.94	12.484	8/31/2005 5:21	2394	19.94	12.506
8/31/2005 4:19	2332	19.94	12.484	8/31/2005 5:22	2395	19.94	12.506
8/31/2005 4:20	2333	19.94	12.484	8/31/2005 5:23	2396	19.94	12.509
8/31/2005 4:21	2334	19.94	12.487	8/31/2005 5:24	2397	19.94	12.509
8/31/2005 4:22	2335	19.94	12.487	8/31/2005 5:25	2398	19.94	12.506
8/31/2005 4:23	2336	19.94	12.487	8/31/2005 5:26	2399	19.94	12.509
8/31/2005 4:24	2337	19.94	12.487	8/31/2005 5:27	2400	19.94	12.511
8/31/2005 4:25	2338	19.94	12.487	8/31/2005 5:28	2401	19.94	12.511
8/31/2005 4:26	2339	19.94	12.487	8/31/2005 5:29	2402	19.94	12.513
8/31/2005 4:27	2340	19.94	12.487	8/31/2005 5:30	2403	19.94	12.513
8/31/2005 4:28	2341	19.94	12.489	8/31/2005 5:31	2404	19.94	12.513
8/31/2005 4:29	2342	19.94	12.487	8/31/2005 5:32	2405	19.94	12.513
8/31/2005 4:30	2343	19.94	12.489	8/31/2005 5:33	2406	19.94	12.511
8/31/2005 4:31	2344	19.94	12.489	8/31/2005 5:34	2407	19.94	12.513
8/31/2005 4:32	2345	19.94	12.489	8/31/2005 5:35	2408	19.94	12.511
8/31/2005 4:33	2346	19.94	12.489	8/31/2005 5:36	2409	19.94	12.511
8/31/2005 4:34	2347	19.94	12.489	8/31/2005 5:37	2410	19.94	12.509
8/31/2005 4:35	2348	19.94	12.489	8/31/2005 5:38	2411	19.94	12.511
8/31/2005 4:36	2349	19.94	12.489	8/31/2005 5:39	2412	19.94	12.511
8/31/2005 4:37	2350	19.94	12.489	8/31/2005 5:40	2413	19.94	12.511
8/31/2005 4:38	2351	19.94	12.489	8/31/2005 5:41	2414	19.94	12.511
8/31/2005 4:39	2352	19.94	12.489	8/31/2005 5:42	2415	19.94	12.511
8/31/2005 4:40	2353	19.94	12.489	8/31/2005 5:43	2416	19.94	12.513
8/31/2005 4:41	2354	19.94	12.489	8/31/2005 5:44	2417	19.94	12.511
8/31/2005 4:42	2355	19.94	12.489	8/31/2005 5:45	2418	19.94	12.513
8/31/2005 4:43	2356	19.94	12.489	8/31/2005 5:46	2419	19.94	12.513
8/31/2005 4:44	2357	19.94	12.489	8/31/2005 5:47	2420	19.94	12.513
8/31/2005 4:45	2358	19.94	12.489	8/31/2005 5:48	2421	19.94	12.513
8/31/2005 4:46	2359	19.94	12.491	8/31/2005 5:49	2422	19.94	12.513
8/31/2005 4:47	2360	19.94	12.491	8/31/2005 5:50	2423	19.94	12.513
8/31/2005 4:48	2361	19.94	12.491	8/31/2005 5:51	2424	19.94	12.513
8/31/2005 4:49	2362	19.94	12.493	8/31/2005 5:52	2425	19.94	12.513
8/31/2005 4:50	2363	19.94	12.493	8/31/2005 5:53	2426	19.94	12.515
8/31/2005 4:51	2364	19.94	12.493	8/31/2005 5:54	2427	19.94	12.513
8/31/2005 4:52	2365	19.94	12.493	8/31/2005 5:55	2428	19.94	12.513
8/31/2005 4:53	2366	19.94	12.495	8/31/2005 5:56	2429	19.94	12.515
8/31/2005 4:54	2367	19.94	12.495	8/31/2005 5:57	2430	19.94	12.515
8/31/2005 4:55	2368	19.94	12.495	8/31/2005 5:58	2431	19.94	12.513
8/31/2005 4:56	2369	19.94	12.498	8/31/2005 5:59	2432	19.94	12.515
8/31/2005 4:57	2370	19.94	12.498	8/31/2005 6:00	2433	19.94	12.515
8/31/2005 4:58	2371	19.94	12.498	8/31/2005 6:01	2434	19.94	12.515
8/31/2005 4:59	2372	19.94	12.498	8/31/2005 6:02	2435	19.94	12.515



8/31/2005 6:03	2436	19.94	12.515	8/31/2005 7:06	2499	19.94	12.548
8/31/2005 6:04	2437	19.94	12.515	8/31/2005 7:07	2500	19.94	12.548
8/31/2005 6:05	2438	19.94	12.515	8/31/2005 7:08	2501	19.94	12.548
8/31/2005 6:06	2439	19.94	12.517	8/31/2005 7:09	2502	19.94	12.548
8/31/2005 6:07	2440	19.94	12.517	8/31/2005 7:10	2503	19.94	12.548
8/31/2005 6:08	2441	19.94	12.515	8/31/2005 7:11	2504	19.94	12.55
8/31/2005 6:09	2442	19.94	12.517	8/31/2005 7:12	2505	19.94	12.55
8/31/2005 6:10	2443	19.94	12.517	8/31/2005 7:13	2506	19.94	12.55
8/31/2005 6:11	2444	19.94	12.517	8/31/2005 7:14	2507	19.94	12.55
8/31/2005 6:12	2445	19.94	12.52	8/31/2005 7:15	2508	19.94	12.553
8/31/2005 6:13	2446	19.94	12.52	8/31/2005 7:16	2509	19.94	12.55
8/31/2005 6:14	2447	19.94	12.52	8/31/2005 7:17	2510	19.94	12.553
8/31/2005 6:15	2448	19.94	12.517	8/31/2005 7:18	2511	19.94	12.55
8/31/2005 6:16	2449	19.94	12.52	8/31/2005 7:19	2512	19.94	12.553
8/31/2005 6:17	2450	19.94	12.52	8/31/2005 7:20	2513	19.94	12.553
8/31/2005 6:18	2451	19.94	12.52	8/31/2005 7:21	2514	19.94	12.553
8/31/2005 6:19	2452	19.94	12.522	8/31/2005 7:22	2515	19.94	12.553
8/31/2005 6:20	2453	19.94	12.522	8/31/2005 7:23	2516	19.94	12.555
8/31/2005 6:21	2454	19.94	12.522	8/31/2005 7:24	2517	19.94	12.553
8/31/2005 6:22	2455	19.94	12.522	8/31/2005 7:25	2518	19.94	12.553
8/31/2005 6:23	2456	19.94	12.524	8/31/2005 7:26	2519	19.94	12.555
8/31/2005 6:24	2457	19.94	12.524	8/31/2005 7:27	2520	19.94	12.555
8/31/2005 6:25	2458	19.94	12.524	8/31/2005 7:28	2521	19.94	12.555
8/31/2005 6:26	2459	19.94	12.524	8/31/2005 7:29	2522	19.94	12.555
8/31/2005 6:27	2460	19.94	12.524	8/31/2005 7:30	2523	19.94	12.555
8/31/2005 6:28	2461	19.94	12.524	8/31/2005 7:31	2524	19.94	12.555
8/31/2005 6:29	2462	19.94	12.524	8/31/2005 7:32	2525	19.94	12.555
8/31/2005 6:30	2463	19.94	12.524	8/31/2005 7:33	2526	19.94	12.557
8/31/2005 6:31	2464	19.94	12.526	8/31/2005 7:34	2527	19.94	12.557
8/31/2005 6:32	2465	19.94	12.528	8/31/2005 7:35	2528	19.94	12.559
8/31/2005 6:33	2466	19.94	12.528	8/31/2005 7:36	2529	19.94	12.559
8/31/2005 6:34	2467	19.94	12.528	8/31/2005 7:37	2530	19.94	12.561
8/31/2005 6:35	2468	19.94	12.531	8/31/2005 7:38	2531	19.94	12.561
8/31/2005 6:36	2469	19.94	12.531	8/31/2005 7:39	2532	19.94	12.559
8/31/2005 6:37	2470	19.94	12.531	8/31/2005 7:40	2533	19.94	12.561
8/31/2005 6:38	2471	19.94	12.531	8/31/2005 7:41	2534	19.94	12.561
8/31/2005 6:39	2472	19.94	12.531	8/31/2005 7:42	2535	19.94	12.561
8/31/2005 6:40	2473	19.94	12.533	8/31/2005 7:43	2536	19.94	12.561
8/31/2005 6:41	2474	19.94	12.535	8/31/2005 7:44	2537	19.94	12.561
8/31/2005 6:42	2475	19.94	12.535	8/31/2005 7:45	2538	19.94	12.564
8/31/2005 6:43	2476	19.94	12.535	8/31/2005 7:46	2539	19.94	12.561
8/31/2005 6:44	2477	19.94	12.535	8/31/2005 7:47	2540	19.94	12.561
8/31/2005 6:45	2478	19.94	12.537	8/31/2005 7:48	2541	19.94	12.561
8/31/2005 6:46	2479	19.94	12.535	8/31/2005 7:49	2542	19.94	12.561
8/31/2005 6:47	2480	19.94	12.537	8/31/2005 7:50	2543	19.94	12.561
8/31/2005 6:48	2481	19.94	12.537	8/31/2005 7:51	2544	19.94	12.564
8/31/2005 6:49	2482	19.94	12.537	8/31/2005 7:52	2545	19.94	12.564
8/31/2005 6:50	2483	19.94	12.537	8/31/2005 7:53	2546	19.94	12.564
8/31/2005 6:51	2484	19.94	12.539	8/31/2005 7:54	2547	19.94	12.566
8/31/2005 6:52	2485	19.94	12.537	8/31/2005 7:55	2548	19.94	12.566
8/31/2005 6:53	2486	19.94	12.539	8/31/2005 7:56	2549	19.94	12.566
8/31/2005 6:54	2487	19.94	12.539	8/31/2005 7:57	2550	19.94	12.566
8/31/2005 6:55	2488	19.94	12.542	8/31/2005 7:58	2551	19.94	12.568
8/31/2005 6:56	2489	19.94	12.544	8/31/2005 7:59	2552	19.94	12.568
8/31/2005 6:57	2490	19.94	12.542	8/31/2005 8:00	2553	19.94	12.568
8/31/2005 6:58	2491	19.94	12.544	8/31/2005 8:01	2554	19.94	12.57
8/31/2005 6:59	2492	19.94	12.544	8/31/2005 8:02	2555	19.94	12.57
8/31/2005 7:00	2493	19.94	12.546	8/31/2005 8:03	2556	19.94	12.57
8/31/2005 7:01	2494	19.94	12.546	8/31/2005 8:04	2557	19.94	12.57
8/31/2005 7:02	2495	19.94	12.546	8/31/2005 8:05	2558	19.94	12.57
8/31/2005 7:03	2496	19.94	12.546	8/31/2005 8:06	2559	19.94	12.57
8/31/2005 7:04	2497	19.94	12.546	8/31/2005 8:07	2560	19.94	12.57
8/31/2005 7:05	2498	19.94	12.548	8/31/2005 8:08	2561	19.94	12.57

8/31/2005 8:09	2562	19.94	12.572	8/31/2005 9:12	2625	19.94	12.586
8/31/2005 8:10	2563	19.94	12.57	8/31/2005 9:13	2626	19.95	12.588
8/31/2005 8:11	2564	19.94	12.572	8/31/2005 9:14	2627	19.94	12.588
8/31/2005 8:12	2565	19.94	12.572	8/31/2005 9:15	2628	19.94	12.588
8/31/2005 8:13	2566	19.94	12.572	8/31/2005 9:16	2629	19.95	12.588
8/31/2005 8:14	2567	19.94	12.572	8/31/2005 9:17	2630	19.94	12.588
8/31/2005 8:15	2568	19.94	12.575	8/31/2005 9:18	2631	19.94	12.59
8/31/2005 8:16	2569	19.94	12.572	8/31/2005 9:19	2632	19.94	12.59
8/31/2005 8:17	2570	19.94	12.572	8/31/2005 9:20	2633	19.94	12.59
8/31/2005 8:18	2571	19.94	12.572	8/31/2005 9:21	2634	19.94	12.59
8/31/2005 8:19	2572	19.94	12.572	8/31/2005 9:22	2635	19.94	12.592
8/31/2005 8:20	2573	19.94	12.575	8/31/2005 9:23	2636	19.94	12.59
8/31/2005 8:21	2574	19.94	12.575	8/31/2005 9:24	2637	19.94	12.592
8/31/2005 8:22	2575	19.94	12.575	8/31/2005 9:25	2638	19.94	12.592
8/31/2005 8:23	2576	19.94	12.575	8/31/2005 9:26	2639	19.94	12.592
8/31/2005 8:24	2577	19.94	12.575	8/31/2005 9:27	2640	19.94	12.594
8/31/2005 8:25	2578	19.94	12.572	8/31/2005 9:28	2641	19.95	12.595
8/31/2005 8:26	2579	19.94	12.572	8/31/2005 9:29	2642	19.95	12.595
8/31/2005 8:27	2580	19.94	12.572	8/31/2005 9:30	2643	19.94	12.594
8/31/2005 8:28	2581	19.94	12.572	8/31/2005 9:31	2644	19.94	12.597
8/31/2005 8:29	2582	19.94	12.572	8/31/2005 9:32	2645	19.94	12.597
8/31/2005 8:30	2583	19.94	12.572	8/31/2005 9:33	2646	19.94	12.597
8/31/2005 8:31	2584	19.94	12.572	8/31/2005 9:34	2647	19.94	12.594
8/31/2005 8:32	2585	19.94	12.575	8/31/2005 9:35	2648	19.94	12.597
8/31/2005 8:33	2586	19.94	12.572	8/31/2005 9:36	2649	19.95	12.597
8/31/2005 8:34	2587	19.94	12.575	8/31/2005 9:37	2650	19.94	12.597
8/31/2005 8:35	2588	19.94	12.575	8/31/2005 9:38	2651	19.94	12.594
8/31/2005 8:36	2589	19.94	12.572	8/31/2005 9:39	2652	19.94	12.594
8/31/2005 8:37	2590	19.94	12.572	8/31/2005 9:40	2653	19.95	12.595
8/31/2005 8:38	2591	19.94	12.572	8/31/2005 9:41	2654	19.94	12.597
8/31/2005 8:39	2592	19.94	12.575	8/31/2005 9:42	2655	19.94	12.594
8/31/2005 8:40	2593	19.94	12.572	8/31/2005 9:43	2656	19.95	12.595
8/31/2005 8:41	2594	19.94	12.572	8/31/2005 9:44	2657	19.94	12.594
8/31/2005 8:42	2595	19.94	12.572	8/31/2005 9:45	2658	19.94	12.594
8/31/2005 8:43	2596	19.94	12.575	8/31/2005 9:46	2659	19.94	12.594
8/31/2005 8:44	2597	19.94	12.575	8/31/2005 9:47	2660	19.94	12.594
8/31/2005 8:45	2598	19.94	12.575	8/31/2005 9:48	2661	19.95	12.595
8/31/2005 8:46	2599	19.94	12.575	8/31/2005 9:49	2662	19.95	12.593
8/31/2005 8:47	2600	19.94	12.577	8/31/2005 9:50	2663	19.94	12.597
8/31/2005 8:48	2601	19.95	12.575	8/31/2005 9:51	2664	19.94	12.594
8/31/2005 8:49	2602	19.94	12.579	8/31/2005 9:52	2665	19.95	12.597
8/31/2005 8:50	2603	19.94	12.579	8/31/2005 9:53	2666	19.95	12.597
8/31/2005 8:51	2604	19.94	12.579	8/31/2005 9:54	2667	19.95	12.597
8/31/2005 8:52	2605	19.94	12.581	8/31/2005 9:55	2668	19.94	12.597
8/31/2005 8:53	2606	19.94	12.581	8/31/2005 9:56	2669	19.94	12.599
8/31/2005 8:54	2607	19.94	12.581	8/31/2005 9:57	2670	19.94	12.597
8/31/2005 8:55	2608	19.94	12.581	8/31/2005 9:58	2671	19.94	12.599
8/31/2005 8:56	2609	19.94	12.583	8/31/2005 9:59	2672	19.95	12.599
8/31/2005 8:57	2610	19.94	12.583	8/31/2005 10:00	2673	19.95	12.602
8/31/2005 8:58	2611	19.94	12.586	8/31/2005 10:01	2674	19.94	12.599
8/31/2005 8:59	2612	19.94	12.586	8/31/2005 10:02	2675	19.95	12.599
8/31/2005 9:00	2613	19.94	12.586	8/31/2005 10:03	2676	19.94	12.603
8/31/2005 9:01	2614	19.94	12.586	8/31/2005 10:04	2677	19.94	12.603
8/31/2005 9:02	2615	19.95	12.586	8/31/2005 10:05	2678	19.94	12.603
8/31/2005 9:03	2616	19.95	12.586	8/31/2005 10:06	2679	19.94	12.603
8/31/2005 9:04	2617	19.94	12.586	8/31/2005 10:07	2680	19.94	12.603
8/31/2005 9:05	2618	19.95	12.586	8/31/2005 10:08	2681	19.94	12.603
8/31/2005 9:06	2619	19.95	12.586	8/31/2005 10:09	2682	19.94	12.603
8/31/2005 9:07	2620	19.94	12.586	8/31/2005 10:10	2683	19.94	12.603
8/31/2005 9:08	2621	19.95	12.588	8/31/2005 10:11	2684	19.95	12.604
8/31/2005 9:09	2622	19.94	12.586	8/31/2005 10:12	2685	19.94	12.603
8/31/2005 9:10	2623	19.95	12.588	8/31/2005 10:13	2686	19.95	12.604
8/31/2005 9:11	2624	19.95	12.588	8/31/2005 10:14	2687	19.95	12.604

8/31/2005 10:15	2688	19.95	12.604	8/31/2005 11:18	2751	19.94	12.599
8/31/2005 10:16	2689	19.95	12.604	8/31/2005 11:19	2752	19.95	12.602
8/31/2005 10:17	2690	19.94	12.605	8/31/2005 11:20	2753	19.95	12.602
8/31/2005 10:18	2691	19.94	12.605	8/31/2005 11:21	2754	19.95	12.602
8/31/2005 10:19	2692	19.94	12.605	8/31/2005 11:22	2755	19.95	12.602
8/31/2005 10:20	2693	19.95	12.606	8/31/2005 11:23	2756	19.95	12.599
8/31/2005 10:21	2694	19.94	12.605	8/31/2005 11:24	2757	19.95	12.602
8/31/2005 10:22	2695	19.94	12.605	8/31/2005 11:25	2758	19.94	12.599
8/31/2005 10:23	2696	19.95	12.606	8/31/2005 11:26	2759	19.94	12.601
8/31/2005 10:24	2697	19.94	12.605	8/31/2005 11:27	2760	19.95	12.602
8/31/2005 10:25	2698	19.94	12.603	8/31/2005 11:28	2761	19.95	12.599
8/31/2005 10:26	2699	19.95	12.606	8/31/2005 11:29	2762	19.95	12.599
8/31/2005 10:27	2700	19.94	12.605	8/31/2005 11:30	2763	19.94	12.599
8/31/2005 10:28	2701	19.95	12.606	8/31/2005 11:31	2764	19.95	12.599
8/31/2005 10:29	2702	19.95	12.606	8/31/2005 11:32	2765	19.95	12.599
8/31/2005 10:30	2703	19.95	12.606	8/31/2005 11:33	2766	19.95	12.599
8/31/2005 10:31	2704	19.94	12.603	8/31/2005 11:34	2767	19.94	12.599
8/31/2005 10:32	2705	19.95	12.604	8/31/2005 11:35	2768	19.95	12.599
8/31/2005 10:33	2706	19.95	12.604	8/31/2005 11:36	2769	19.94	12.599
8/31/2005 10:34	2707	19.94	12.603	8/31/2005 11:37	2770	19.94	12.599
8/31/2005 10:35	2708	19.94	12.603	8/31/2005 11:38	2771	19.94	12.597
8/31/2005 10:36	2709	19.94	12.603	8/31/2005 11:39	2772	19.94	12.597
8/31/2005 10:37	2710	19.95	12.604	8/31/2005 11:40	2773	19.95	12.597
8/31/2005 10:38	2711	19.95	12.604	8/31/2005 11:41	2774	19.95	12.597
8/31/2005 10:39	2712	19.94	12.603	8/31/2005 11:42	2775	19.95	12.599
8/31/2005 10:40	2713	19.94	12.603	8/31/2005 11:43	2776	19.94	12.599
8/31/2005 10:41	2714	19.94	12.603	8/31/2005 11:44	2777	19.95	12.599
8/31/2005 10:42	2715	19.95	12.604	8/31/2005 11:45	2778	19.94	12.599
8/31/2005 10:43	2716	19.95	12.604	8/31/2005 11:46	2779	19.95	12.599
8/31/2005 10:44	2717	19.95	12.604	8/31/2005 11:47	2780	19.94	12.601
8/31/2005 10:45	2718	19.94	12.603	8/31/2005 11:48	2781	19.94	12.599
8/31/2005 10:46	2719	19.94	12.603	8/31/2005 11:49	2782	19.94	12.599
8/31/2005 10:47	2720	19.94	12.603	8/31/2005 11:50	2783	19.94	12.599
8/31/2005 10:48	2721	19.94	12.601	8/31/2005 11:51	2784	19.94	12.601
8/31/2005 10:49	2722	19.94	12.603	8/31/2005 11:52	2785	19.95	12.599
8/31/2005 10:50	2723	19.95	12.602	8/31/2005 11:53	2786	19.95	12.599
8/31/2005 10:51	2724	19.95	12.602	8/31/2005 11:54	2787	19.95	12.602
8/31/2005 10:52	2725	19.95	12.602	8/31/2005 11:55	2788	19.95	12.599
8/31/2005 10:53	2726	19.95	12.602	8/31/2005 11:56	2789	19.95	12.599
8/31/2005 10:54	2727	19.95	12.602	8/31/2005 11:57	2790	19.95	12.599
8/31/2005 10:55	2728	19.95	12.602	8/31/2005 11:58	2791	19.95	12.602
8/31/2005 10:56	2729	19.95	12.602	8/31/2005 11:59	2792	19.94	12.601
8/31/2005 10:57	2730	19.95	12.599	8/31/2005 12:00	2793	19.95	12.604
8/31/2005 10:58	2731	19.94	12.599	8/31/2005 12:01	2794	19.94	12.601
8/31/2005 10:59	2732	19.94	12.599	8/31/2005 12:02	2795	19.95	12.604
8/31/2005 11:00	2733	19.95	12.599	8/31/2005 12:03	2796	19.94	12.601
8/31/2005 11:01	2734	19.94	12.599	8/31/2005 12:04	2797	19.95	12.602
8/31/2005 11:02	2735	19.94	12.599	8/31/2005 12:05	2798	19.95	12.606
8/31/2005 11:03	2736	19.94	12.597	8/31/2005 12:06	2799	19.94	12.603
8/31/2005 11:04	2737	19.94	12.599	8/31/2005 12:07	2800	19.95	12.604
8/31/2005 11:05	2738	19.95	12.599	8/31/2005 12:08	2801	19.95	12.606
8/31/2005 11:06	2739	19.94	12.599	8/31/2005 12:09	2802	19.95	12.606
8/31/2005 11:07	2740	19.94	12.599	8/31/2005 12:10	2803	19.94	12.605
8/31/2005 11:08	2741	19.95	12.602	8/31/2005 12:11	2804	19.94	12.603
8/31/2005 11:09	2742	19.95	12.597	8/31/2005 12:12	2805	19.94	12.603
8/31/2005 11:10	2743	19.95	12.595	8/31/2005 12:13	2806	19.95	12.604
8/31/2005 11:11	2744	19.94	12.594	8/31/2005 12:14	2807	19.94	12.603
8/31/2005 11:12	2745	19.94	12.594	8/31/2005 12:15	2808	19.95	12.604
8/31/2005 11:13	2746	19.94	12.597	8/31/2005 12:16	2809	19.95	12.604
8/31/2005 11:14	2747	19.94	12.594	8/31/2005 12:17	2810	19.95	12.604
8/31/2005 11:15	2748	19.94	12.594	8/31/2005 12:18	2811	19.94	12.601
8/31/2005 11:16	2749	19.94	12.597	8/31/2005 12:19	2812	19.95	12.604
8/31/2005 11:17	2750	19.94	12.599	8/31/2005 12:20	2813	19.94	12.603

8/31/2005 12:21	2814	19.94	12.601	8/31/2005 13:24	2877	19.95	12.599
8/31/2005 12:22	2815	19.94	12.603	8/31/2005 13:25	2878	19.95	12.599
8/31/2005 12:23	2816	19.94	12.601	8/31/2005 13:26	2879	19.94	12.599
8/31/2005 12:24	2817	19.95	12.602	8/31/2005 13:27	2880	19.95	12.599
8/31/2005 12:25	2818	19.95	12.604	8/31/2005 13:28	2881	19.95	12.599
8/31/2005 12:26	2819	19.95	12.602	8/31/2005 13:29	2882	19.95	12.599
8/31/2005 12:27	2820	19.94	12.601	8/31/2005 13:30	2883	19.95	12.597
8/31/2005 12:28	2821	19.94	12.601	8/31/2005 13:31	2884	19.95	12.597
8/31/2005 12:29	2822	19.94	12.599	8/31/2005 13:32	2885	19.95	12.597
8/31/2005 12:30	2823	19.94	12.601	8/31/2005 13:33	2886	19.95	12.597
8/31/2005 12:31	2824	19.94	12.601	8/31/2005 13:34	2887	19.95	12.597
8/31/2005 12:32	2825	19.94	12.601	8/31/2005 13:35	2888	19.94	12.597
8/31/2005 12:33	2826	19.94	12.601	8/31/2005 13:36	2889	19.95	12.597
8/31/2005 12:34	2827	19.94	12.603	8/31/2005 13:37	2890	19.95	12.597
8/31/2005 12:35	2828	19.94	12.601	8/31/2005 13:38	2891	19.95	12.597
8/31/2005 12:36	2829	19.95	12.604	8/31/2005 13:39	2892	19.95	12.597
8/31/2005 12:37	2830	19.94	12.603	8/31/2005 13:40	2893	19.95	12.597
8/31/2005 12:38	2831	19.94	12.603	8/31/2005 13:41	2894	19.95	12.597
8/31/2005 12:39	2832	19.94	12.603	8/31/2005 13:42	2895	19.95	12.599
8/31/2005 12:40	2833	19.95	12.604	8/31/2005 13:43	2896	19.95	12.599
8/31/2005 12:41	2834	19.95	12.604	8/31/2005 13:44	2897	19.95	12.599
8/31/2005 12:42	2835	19.94	12.603	8/31/2005 13:45	2898	19.95	12.599
8/31/2005 12:43	2836	19.94	12.603	8/31/2005 13:46	2899	19.95	12.599
8/31/2005 12:44	2837	19.94	12.603	8/31/2005 13:47	2900	19.95	12.599
8/31/2005 12:45	2838	19.95	12.604	8/31/2005 13:48	2901	19.95	12.599
8/31/2005 12:46	2839	19.94	12.599	8/31/2005 13:49	2902	19.95	12.599
8/31/2005 12:47	2840	19.94	12.601	8/31/2005 13:50	2903	19.95	12.599
8/31/2005 12:48	2841	19.94	12.601	8/31/2005 13:51	2904	19.95	12.604
8/31/2005 12:49	2842	19.94	12.601	8/31/2005 13:52	2905	19.94	12.601
8/31/2005 12:50	2843	19.94	12.599	8/31/2005 13:53	2906	19.95	12.599
8/31/2005 12:51	2844	19.94	12.601	8/31/2005 13:54	2907	19.94	12.601
8/31/2005 12:52	2845	19.95	12.602	8/31/2005 13:55	2908	19.94	12.599
8/31/2005 12:53	2846	19.94	12.601	8/31/2005 13:56	2909	19.95	12.599
8/31/2005 12:54	2847	19.95	12.602	8/31/2005 13:57	2910	19.95	12.599
8/31/2005 12:55	2848	19.95	12.602	8/31/2005 13:58	2911	19.94	12.599
8/31/2005 12:56	2849	19.95	12.602	8/31/2005 13:59	2912	19.95	12.599
8/31/2005 12:57	2850	19.94	12.601	8/31/2005 14:00	2913	19.95	12.599
8/31/2005 12:58	2851	19.94	12.601	8/31/2005 14:01	2914	19.95	12.599
8/31/2005 12:59	2852	19.94	12.601	8/31/2005 14:02	2915	19.95	12.599
8/31/2005 13:00	2853	19.95	12.602	8/31/2005 14:03	2916	19.95	12.599
8/31/2005 13:01	2854	19.95	12.602	8/31/2005 14:04	2917	19.95	12.599
8/31/2005 13:02	2855	19.95	12.604	8/31/2005 14:05	2918	19.95	12.597
8/31/2005 13:03	2856	19.94	12.603	8/31/2005 14:06	2919	19.95	12.599
8/31/2005 13:04	2857	19.95	12.604	8/31/2005 14:07	2920	19.95	12.599
8/31/2005 13:05	2858	19.94	12.603	8/31/2005 14:08	2921	19.95	12.599
8/31/2005 13:06	2859	19.94	12.603	8/31/2005 14:09	2922	19.95	12.597
8/31/2005 13:07	2860	19.95	12.602	8/31/2005 14:10	2923	19.95	12.599
8/31/2005 13:08	2861	19.95	12.604	8/31/2005 14:11	2924	19.94	12.599
8/31/2005 13:09	2862	19.95	12.604	8/31/2005 14:12	2925	19.95	12.599
8/31/2005 13:10	2863	19.95	12.604	8/31/2005 14:13	2926	19.95	12.599
8/31/2005 13:11	2864	19.95	12.602	8/31/2005 14:14	2927	19.95	12.597
8/31/2005 13:12	2865	19.95	12.602	8/31/2005 14:15	2928	19.95	12.597
8/31/2005 13:13	2866	19.95	12.602	8/31/2005 14:16	2929	19.94	12.597
8/31/2005 13:14	2867	19.95	12.602	8/31/2005 14:17	2930	19.95	12.597
8/31/2005 13:15	2868	19.95	12.602	8/31/2005 14:18	2931	19.95	12.597
8/31/2005 13:16	2869	19.95	12.602	8/31/2005 14:19	2932	19.95	12.599
8/31/2005 13:17	2870	19.95	12.602	8/31/2005 14:20	2933	19.95	12.597
8/31/2005 13:18	2871	19.95	12.602	8/31/2005 14:21	2934	19.95	12.597
8/31/2005 13:19	2872	19.95	12.599	8/31/2005 14:22	2935	19.94	12.599
8/31/2005 13:20	2873	19.94	12.601	8/31/2005 14:23	2936	19.95	12.597
8/31/2005 13:21	2874	19.94	12.601	8/31/2005 14:24	2937	19.95	12.597
8/31/2005 13:22	2875	19.95	12.602	8/31/2005 14:25	2938	19.95	12.597
8/31/2005 13:23	2876	19.95	12.602	8/31/2005 14:26	2939	19.95	12.597

8/31/2005 14:27	2940	19.95	12.597	8/31/2005 15:30	3003	19.95	12.602
8/31/2005 14:28	2941	19.95	12.599	8/31/2005 15:31	3004	19.95	12.604
8/31/2005 14:29	2942	19.95	12.597	8/31/2005 15:32	3005	19.95	12.604
8/31/2005 14:30	2943	19.95	12.597	8/31/2005 15:33	3006	19.95	12.604
8/31/2005 14:31	2944	19.94	12.597	8/31/2005 15:34	3007	19.95	12.604
8/31/2005 14:32	2945	19.94	12.597	8/31/2005 15:35	3008	19.95	12.604
8/31/2005 14:33	2946	19.94	12.599	8/31/2005 15:36	3009	19.95	12.604
8/31/2005 14:34	2947	19.95	12.597	8/31/2005 15:37	3010	19.95	12.604
8/31/2005 14:35	2948	19.95	12.599	8/31/2005 15:38	3011	19.95	12.602
8/31/2005 14:36	2949	19.95	12.599	8/31/2005 15:39	3012	19.95	12.602
8/31/2005 14:37	2950	19.95	12.597	8/31/2005 15:40	3013	19.95	12.602
8/31/2005 14:38	2951	19.95	12.597	8/31/2005 15:41	3014	19.95	12.604
8/31/2005 14:39	2952	19.94	12.597	8/31/2005 15:42	3015	19.94	12.603
8/31/2005 14:40	2953	19.95	12.597	8/31/2005 15:43	3016	19.94	12.603
8/31/2005 14:41	2954	19.94	12.597	8/31/2005 15:44	3017	19.95	12.604
8/31/2005 14:42	2955	19.94	12.597	8/31/2005 15:45	3018	19.94	12.603
8/31/2005 14:43	2956	19.95	12.597	8/31/2005 15:46	3019	19.95	12.606
8/31/2005 14:44	2957	19.95	12.597	8/31/2005 15:47	3020	19.95	12.606
8/31/2005 14:45	2958	19.95	12.597	8/31/2005 15:48	3021	19.94	12.605
8/31/2005 14:46	2959	19.95	12.597	8/31/2005 15:49	3022	19.95	12.608
8/31/2005 14:47	2960	19.94	12.597	8/31/2005 15:50	3023	19.95	12.606
8/31/2005 14:48	2961	19.94	12.597	8/31/2005 15:51	3024	19.95	12.608
8/31/2005 14:49	2962	19.95	12.597	8/31/2005 15:52	3025	19.95	12.608
8/31/2005 14:50	2963	19.94	12.597	8/31/2005 15:53	3026	19.95	12.608
8/31/2005 14:51	2964	19.95	12.597	8/31/2005 15:54	3027	19.95	12.608
8/31/2005 14:52	2965	19.95	12.597	8/31/2005 15:55	3028	19.95	12.608
8/31/2005 14:53	2966	19.95	12.597	8/31/2005 15:56	3029	19.95	12.606
8/31/2005 14:54	2967	19.95	12.595	8/31/2005 15:57	3030	19.95	12.608
8/31/2005 14:55	2968	19.95	12.597	8/31/2005 15:58	3031	19.95	12.606
8/31/2005 14:56	2969	19.95	12.595	8/31/2005 15:59	3032	19.95	12.606
8/31/2005 14:57	2970	19.95	12.595	8/31/2005 16:00	3033	19.95	12.606
8/31/2005 14:58	2971	19.95	12.597	8/31/2005 16:01	3034	19.95	12.604
8/31/2005 14:59	2972	19.95	12.595	8/31/2005 16:02	3035	19.95	12.606
8/31/2005 15:00	2973	19.95	12.595	8/31/2005 16:03	3036	19.95	12.606
8/31/2005 15:01	2974	19.95	12.595	8/31/2005 16:04	3037	19.95	12.606
8/31/2005 15:02	2975	19.95	12.597	8/31/2005 16:05	3038	19.95	12.606
8/31/2005 15:03	2976	19.95	12.597	8/31/2005 16:06	3039	19.95	12.606
8/31/2005 15:04	2977	19.95	12.597	8/31/2005 16:07	3040	19.95	12.604
8/31/2005 15:05	2978	19.95	12.599	8/31/2005 16:08	3041	19.95	12.606
8/31/2005 15:06	2979	19.95	12.599	8/31/2005 16:09	3042	19.95	12.604
8/31/2005 15:07	2980	19.95	12.599	8/31/2005 16:10	3043	19.95	12.604
8/31/2005 15:08	2981	19.95	12.599	8/31/2005 16:11	3044	19.95	12.604
8/31/2005 15:09	2982	19.95	12.599	8/31/2005 16:12	3045	19.95	12.604
8/31/2005 15:10	2983	19.95	12.599	8/31/2005 16:13	3046	19.95	12.604
8/31/2005 15:11	2984	19.95	12.602	8/31/2005 16:14	3047	19.95	12.602
8/31/2005 15:12	2985	19.95	12.602	8/31/2005 16:15	3048	19.95	12.604
8/31/2005 15:13	2986	19.95	12.602	8/31/2005 16:16	3049	19.95	12.604
8/31/2005 15:14	2987	19.95	12.602	8/31/2005 16:17	3050	19.95	12.604
8/31/2005 15:15	2988	19.95	12.602	8/31/2005 16:18	3051	19.95	12.602
8/31/2005 15:16	2989	19.95	12.602	8/31/2005 16:19	3052	19.95	12.602
8/31/2005 15:17	2990	19.95	12.602	8/31/2005 16:20	3053	19.95	12.604
8/31/2005 15:18	2991	19.95	12.602	8/31/2005 16:21	3054	19.95	12.604
8/31/2005 15:19	2992	19.95	12.604	8/31/2005 16:22	3055	19.95	12.602
8/31/2005 15:20	2993	19.95	12.602	8/31/2005 16:23	3056	19.95	12.602
8/31/2005 15:21	2994	19.95	12.604	8/31/2005 16:24	3057	19.95	12.602
8/31/2005 15:22	2995	19.95	12.604	8/31/2005 16:25	3058	19.95	12.602
8/31/2005 15:23	2996	19.95	12.604	8/31/2005 16:26	3059	19.95	12.604
8/31/2005 15:24	2997	19.95	12.606	8/31/2005 16:27	3060	19.95	12.606
8/31/2005 15:25	2998	19.95	12.606	8/31/2005 16:28	3061	19.95	12.606
8/31/2005 15:26	2999	19.95	12.606	8/31/2005 16:29	3062	19.95	12.606
8/31/2005 15:27	3000	19.95	12.604	8/31/2005 16:30	3063	19.95	12.604
8/31/2005 15:28	3001	19.95	12.604	8/31/2005 16:31	3064	19.95	12.608
8/31/2005 15:29	3002	19.95	12.604	8/31/2005 16:32	3065	19.95	12.606

8/31/2005 16:33	3066	19.95	12.606	8/31/2005 17:36	3129	19.95	12.615
8/31/2005 16:34	3067	19.95	12.606	8/31/2005 17:37	3130	19.95	12.615
8/31/2005 16:35	3068	19.95	12.606	8/31/2005 17:38	3131	19.95	12.615
8/31/2005 16:36	3069	19.95	12.606	8/31/2005 17:39	3132	19.95	12.617
8/31/2005 16:37	3070	19.95	12.604	8/31/2005 17:40	3133	19.94	12.616
8/31/2005 16:38	3071	19.95	12.604	8/31/2005 17:41	3134	19.95	12.619
8/31/2005 16:39	3072	19.95	12.604	8/31/2005 17:42	3135	19.95	12.619
8/31/2005 16:40	3073	19.95	12.604	8/31/2005 17:43	3136	19.95	12.619
8/31/2005 16:41	3074	19.95	12.604	8/31/2005 17:44	3137	19.95	12.619
8/31/2005 16:42	3075	19.95	12.604	8/31/2005 17:45	3138	19.95	12.617
8/31/2005 16:43	3076	19.95	12.604	8/31/2005 17:46	3139	19.95	12.617
8/31/2005 16:44	3077	19.95	12.604	8/31/2005 17:47	3140	19.95	12.617
8/31/2005 16:45	3078	19.95	12.606	8/31/2005 17:48	3141	19.95	12.617
8/31/2005 16:46	3079	19.95	12.606	8/31/2005 17:49	3142	19.95	12.617
8/31/2005 16:47	3080	19.95	12.602	8/31/2005 17:50	3143	19.95	12.617
8/31/2005 16:48	3081	19.95	12.604	8/31/2005 17:51	3144	19.95	12.617
8/31/2005 16:49	3082	19.95	12.604	8/31/2005 17:52	3145	19.95	12.617
8/31/2005 16:50	3083	19.95	12.606	8/31/2005 17:53	3146	19.95	12.617
8/31/2005 16:51	3084	19.95	12.604	8/31/2005 17:54	3147	19.95	12.617
8/31/2005 16:52	3085	19.95	12.606	8/31/2005 17:55	3148	19.95	12.617
8/31/2005 16:53	3086	19.95	12.606	8/31/2005 17:56	3149	19.95	12.617
8/31/2005 16:54	3087	19.95	12.606	8/31/2005 17:57	3150	19.95	12.617
8/31/2005 16:55	3088	19.95	12.604	8/31/2005 17:58	3151	19.95	12.617
8/31/2005 16:56	3089	19.95	12.606	8/31/2005 17:59	3152	19.95	12.617
8/31/2005 16:57	3090	19.95	12.606	8/31/2005 18:00	3153	19.95	12.617
8/31/2005 16:58	3091	19.95	12.606	8/31/2005 18:01	3154	19.95	12.617
8/31/2005 16:59	3092	19.95	12.608	8/31/2005 18:02	3155	19.95	12.619
8/31/2005 17:00	3093	19.95	12.608	8/31/2005 18:03	3156	19.95	12.619
8/31/2005 17:01	3094	19.95	12.606	8/31/2005 18:04	3157	19.95	12.619
8/31/2005 17:02	3095	19.95	12.606	8/31/2005 18:05	3158	19.95	12.619
8/31/2005 17:03	3096	19.95	12.608	8/31/2005 18:06	3159	19.95	12.619
8/31/2005 17:04	3097	19.95	12.608	8/31/2005 18:07	3160	19.95	12.619
8/31/2005 17:05	3098	19.95	12.608	8/31/2005 18:08	3161	19.95	12.619
8/31/2005 17:06	3099	19.95	12.606	8/31/2005 18:09	3162	19.95	12.619
8/31/2005 17:07	3100	19.95	12.608	8/31/2005 18:10	3163	19.95	12.621
8/31/2005 17:08	3101	19.95	12.608	8/31/2005 18:11	3164	19.95	12.619
8/31/2005 17:09	3102	19.95	12.608	8/31/2005 18:12	3165	19.95	12.619
8/31/2005 17:10	3103	19.95	12.608	8/31/2005 18:13	3166	19.95	12.619
8/31/2005 17:11	3104	19.95	12.61	8/31/2005 18:14	3167	19.95	12.621
8/31/2005 17:12	3105	19.95	12.61	8/31/2005 18:15	3168	19.95	12.619
8/31/2005 17:13	3106	19.95	12.61	8/31/2005 18:16	3169	19.95	12.619
8/31/2005 17:14	3107	19.95	12.612	8/31/2005 18:17	3170	19.95	12.619
8/31/2005 17:15	3108	19.95	12.61	8/31/2005 18:18	3171	19.95	12.619
8/31/2005 17:16	3109	19.95	12.61	8/31/2005 18:19	3172	19.95	12.619
8/31/2005 17:17	3110	19.95	12.61	8/31/2005 18:20	3173	19.95	12.617
8/31/2005 17:18	3111	19.95	12.61	8/31/2005 18:21	3174	19.95	12.617
8/31/2005 17:19	3112	19.95	12.61	8/31/2005 18:22	3175	19.95	12.617
8/31/2005 17:20	3113	19.95	12.61	8/31/2005 18:23	3176	19.95	12.617
8/31/2005 17:21	3114	19.95	12.612	8/31/2005 18:24	3177	19.95	12.617
8/31/2005 17:22	3115	19.95	12.615	8/31/2005 18:25	3178	19.95	12.619
8/31/2005 17:23	3116	19.95	12.615	8/31/2005 18:26	3179	19.95	12.617
8/31/2005 17:24	3117	19.95	12.615	8/31/2005 18:27	3180	19.95	12.617
8/31/2005 17:25	3118	19.95	12.617	8/31/2005 18:28	3181	19.95	12.617
8/31/2005 17:26	3119	19.95	12.615	8/31/2005 18:29	3182	19.95	12.619
8/31/2005 17:27	3120	19.95	12.615	8/31/2005 18:30	3183	19.95	12.619
8/31/2005 17:28	3121	19.95	12.615	8/31/2005 18:31	3184	19.95	12.619
8/31/2005 17:29	3122	19.94	12.612	8/31/2005 18:32	3185	19.95	12.619
8/31/2005 17:30	3123	19.95	12.612	8/31/2005 18:33	3186	19.95	12.621
8/31/2005 17:31	3124	19.95	12.612	8/31/2005 18:34	3187	19.95	12.621
8/31/2005 17:32	3125	19.95	12.612	8/31/2005 18:35	3188	19.95	12.623
8/31/2005 17:33	3126	19.95	12.615	8/31/2005 18:36	3189	19.95	12.623
8/31/2005 17:34	3127	19.95	12.615	8/31/2005 18:37	3190	19.95	12.623
8/31/2005 17:35	3128	19.95	12.615	8/31/2005 18:38	3191	19.95	12.626

8/31/2005 18:39	3192	19.95	12.626	8/31/2005 19:42	3255	19.95	12.645
8/31/2005 18:40	3193	19.95	12.628	8/31/2005 19:43	3256	19.95	12.645
8/31/2005 18:41	3194	19.95	12.628	8/31/2005 19:44	3257	19.95	12.645
8/31/2005 18:42	3195	19.95	12.628	8/31/2005 19:45	3258	19.95	12.648
8/31/2005 18:43	3196	19.95	12.628	8/31/2005 19:46	3259	19.95	12.648
8/31/2005 18:44	3197	19.95	12.63	8/31/2005 19:47	3260	19.95	12.65
8/31/2005 18:45	3198	19.95	12.63	8/31/2005 19:48	3261	19.95	12.65
8/31/2005 18:46	3199	19.95	12.63	8/31/2005 19:49	3262	19.95	12.65
8/31/2005 18:47	3200	19.95	12.63	8/31/2005 19:50	3263	19.95	12.65
8/31/2005 18:48	3201	19.95	12.63	8/31/2005 19:51	3264	19.95	12.652
8/31/2005 18:49	3202	19.95	12.63	8/31/2005 19:52	3265	19.95	12.652
8/31/2005 18:50	3203	19.95	12.63	8/31/2005 19:53	3266	19.95	12.652
8/31/2005 18:51	3204	19.95	12.632	8/31/2005 19:54	3267	19.95	12.65
8/31/2005 18:52	3205	19.95	12.632	8/31/2005 19:55	3268	19.95	12.652
8/31/2005 18:53	3206	19.95	12.632	8/31/2005 19:56	3269	19.95	12.65
8/31/2005 18:54	3207	19.95	12.632	8/31/2005 19:57	3270	19.95	12.65
8/31/2005 18:55	3208	19.95	12.632	8/31/2005 19:58	3271	19.95	12.652
8/31/2005 18:56	3209	19.95	12.632	8/31/2005 19:59	3272	19.95	12.652
8/31/2005 18:57	3210	19.95	12.632	8/31/2005 20:00	3273	19.95	12.652
8/31/2005 18:58	3211	19.95	12.632	8/31/2005 20:01	3274	19.95	12.652
8/31/2005 18:59	3212	19.95	12.632	8/31/2005 20:02	3275	19.95	12.654
8/31/2005 19:00	3213	19.95	12.634	8/31/2005 20:03	3276	19.95	12.654
8/31/2005 19:01	3214	19.95	12.632	8/31/2005 20:04	3277	19.95	12.652
8/31/2005 19:02	3215	19.95	12.634	8/31/2005 20:05	3278	19.95	12.652
8/31/2005 19:03	3216	19.95	12.634	8/31/2005 20:06	3279	19.95	12.652
8/31/2005 19:04	3217	19.95	12.632	8/31/2005 20:07	3280	19.95	12.652
8/31/2005 19:05	3218	19.95	12.632	8/31/2005 20:08	3281	19.95	12.652
8/31/2005 19:06	3219	19.95	12.632	8/31/2005 20:09	3282	19.95	12.652
8/31/2005 19:07	3220	19.95	12.632	8/31/2005 20:10	3283	19.95	12.652
8/31/2005 19:08	3221	19.95	12.632	8/31/2005 20:11	3284	19.95	12.652
8/31/2005 19:09	3222	19.95	12.634	8/31/2005 20:12	3285	19.95	12.652
8/31/2005 19:10	3223	19.95	12.632	8/31/2005 20:13	3286	19.95	12.65
8/31/2005 19:11	3224	19.95	12.632	8/31/2005 20:14	3287	19.95	12.65
8/31/2005 19:12	3225	19.95	12.632	8/31/2005 20:15	3288	19.95	12.65
8/31/2005 19:13	3226	19.95	12.634	8/31/2005 20:16	3289	19.95	12.652
8/31/2005 19:14	3227	19.95	12.634	8/31/2005 20:17	3290	19.95	12.65
8/31/2005 19:15	3228	19.95	12.634	8/31/2005 20:18	3291	19.95	12.65
8/31/2005 19:16	3229	19.95	12.634	8/31/2005 20:19	3292	19.95	12.65
8/31/2005 19:17	3230	19.95	12.634	8/31/2005 20:20	3293	19.95	12.65
8/31/2005 19:18	3231	19.95	12.637	8/31/2005 20:21	3294	19.95	12.65
8/31/2005 19:19	3232	19.95	12.634	8/31/2005 20:22	3295	19.95	12.652
8/31/2005 19:20	3233	19.95	12.634	8/31/2005 20:23	3296	19.95	12.652
8/31/2005 19:21	3234	19.95	12.637	8/31/2005 20:24	3297	19.95	12.652
8/31/2005 19:22	3235	19.95	12.637	8/31/2005 20:25	3298	19.95	12.652
8/31/2005 19:23	3236	19.95	12.637	8/31/2005 20:26	3299	19.95	12.652
8/31/2005 19:24	3237	19.95	12.637	8/31/2005 20:27	3300	19.95	12.654
8/31/2005 19:25	3238	19.95	12.637	8/31/2005 20:28	3301	19.95	12.654
8/31/2005 19:26	3239	19.95	12.637	8/31/2005 20:29	3302	19.95	12.654
8/31/2005 19:27	3240	19.95	12.639	8/31/2005 20:30	3303	19.95	12.654
8/31/2005 19:28	3241	19.95	12.639	8/31/2005 20:31	3304	19.95	12.654
8/31/2005 19:29	3242	19.95	12.641	8/31/2005 20:32	3305	19.95	12.654
8/31/2005 19:30	3243	19.95	12.641	8/31/2005 20:33	3306	19.95	12.652
8/31/2005 19:31	3244	19.95	12.643	8/31/2005 20:34	3307	19.95	12.654
8/31/2005 19:32	3245	19.95	12.643	8/31/2005 20:35	3308	19.95	12.654
8/31/2005 19:33	3246	19.95	12.643	8/31/2005 20:36	3309	19.95	12.654
8/31/2005 19:34	3247	19.95	12.643	8/31/2005 20:37	3310	19.95	12.654
8/31/2005 19:35	3248	19.95	12.643	8/31/2005 20:38	3311	19.95	12.654
8/31/2005 19:36	3249	19.95	12.643	8/31/2005 20:39	3312	19.95	12.654
8/31/2005 19:37	3250	19.95	12.643	8/31/2005 20:40	3313	19.95	12.654
8/31/2005 19:38	3251	19.95	12.643	8/31/2005 20:41	3314	19.95	12.654
8/31/2005 19:39	3252	19.95	12.643	8/31/2005 20:42	3315	19.95	12.654
8/31/2005 19:40	3253	19.95	12.645	8/31/2005 20:43	3316	19.95	12.654
8/31/2005 19:41	3254	19.95	12.643	8/31/2005 20:44	3317	19.95	12.654

8/31/2005 20:45	3318	19.95	12.654	8/31/2005 21:48	3381	19.95	12.67
8/31/2005 20:46	3319	19.95	12.654	8/31/2005 21:49	3382	19.95	12.67
8/31/2005 20:47	3320	19.95	12.654	8/31/2005 21:50	3383	19.95	12.67
8/31/2005 20:48	3321	19.95	12.656	8/31/2005 21:51	3384	19.95	12.67
8/31/2005 20:49	3322	19.95	12.654	8/31/2005 21:52	3385	19.95	12.67
8/31/2005 20:50	3323	19.95	12.654	8/31/2005 21:53	3386	19.95	12.67
8/31/2005 20:51	3324	19.95	12.656	8/31/2005 21:54	3387	19.95	12.67
8/31/2005 20:52	3325	19.95	12.654	8/31/2005 21:55	3388	19.95	12.67
8/31/2005 20:53	3326	19.95	12.654	8/31/2005 21:56	3389	19.95	12.67
8/31/2005 20:54	3327	19.95	12.654	8/31/2005 21:57	3390	19.95	12.667
8/31/2005 20:55	3328	19.95	12.656	8/31/2005 21:58	3391	19.95	12.67
8/31/2005 20:56	3329	19.95	12.656	8/31/2005 21:59	3392	19.95	12.67
8/31/2005 20:57	3330	19.95	12.656	8/31/2005 22:00	3393	19.95	12.67
8/31/2005 20:58	3331	19.95	12.656	8/31/2005 22:01	3394	19.95	12.67
8/31/2005 20:59	3332	19.95	12.659	8/31/2005 22:02	3395	19.95	12.67
8/31/2005 21:00	3333	19.95	12.659	8/31/2005 22:03	3396	19.95	12.67
8/31/2005 21:01	3334	19.95	12.659	8/31/2005 22:04	3397	19.95	12.67
8/31/2005 21:02	3335	19.95	12.659	8/31/2005 22:05	3398	19.95	12.672
8/31/2005 21:03	3336	19.95	12.659	8/31/2005 22:06	3399	19.95	12.67
8/31/2005 21:04	3337	19.95	12.659	8/31/2005 22:07	3400	19.95	12.67
8/31/2005 21:05	3338	19.95	12.659	8/31/2005 22:08	3401	19.95	12.67
8/31/2005 21:06	3339	19.95	12.659	8/31/2005 22:09	3402	19.95	12.672
8/31/2005 21:07	3340	19.95	12.661	8/31/2005 22:10	3403	19.95	12.672
8/31/2005 21:08	3341	19.95	12.661	8/31/2005 22:11	3404	19.95	12.674
8/31/2005 21:09	3342	19.95	12.661	8/31/2005 22:12	3405	19.95	12.674
8/31/2005 21:10	3343	19.95	12.661	8/31/2005 22:13	3406	19.95	12.674
8/31/2005 21:11	3344	19.95	12.661	8/31/2005 22:14	3407	19.95	12.676
8/31/2005 21:12	3345	19.95	12.663	8/31/2005 22:15	3408	19.95	12.676
8/31/2005 21:13	3346	19.95	12.663	8/31/2005 22:16	3409	19.95	12.676
8/31/2005 21:14	3347	19.95	12.663	8/31/2005 22:17	3410	19.95	12.678
8/31/2005 21:15	3348	19.95	12.663	8/31/2005 22:18	3411	19.95	12.678
8/31/2005 21:16	3349	19.95	12.663	8/31/2005 22:19	3412	19.95	12.678
8/31/2005 21:17	3350	19.95	12.663	8/31/2005 22:20	3413	19.95	12.681
8/31/2005 21:18	3351	19.95	12.663	8/31/2005 22:21	3414	19.95	12.681
8/31/2005 21:19	3352	19.95	12.663	8/31/2005 22:22	3415	19.95	12.681
8/31/2005 21:20	3353	19.95	12.663	8/31/2005 22:23	3416	19.95	12.681
8/31/2005 21:21	3354	19.95	12.663	8/31/2005 22:24	3417	19.95	12.683
8/31/2005 21:22	3355	19.95	12.663	8/31/2005 22:25	3418	19.95	12.683
8/31/2005 21:23	3356	19.95	12.663	8/31/2005 22:26	3419	19.95	12.681
8/31/2005 21:24	3357	19.95	12.663	8/31/2005 22:27	3420	19.95	12.683
8/31/2005 21:25	3358	19.95	12.663	8/31/2005 22:28	3421	19.95	12.683
8/31/2005 21:26	3359	19.95	12.665	8/31/2005 22:29	3422	19.95	12.683
8/31/2005 21:27	3360	19.95	12.663	8/31/2005 22:30	3423	19.95	12.683
8/31/2005 21:28	3361	19.95	12.663	8/31/2005 22:31	3424	19.95	12.683
8/31/2005 21:29	3362	19.95	12.665	8/31/2005 22:32	3425	19.95	12.685
8/31/2005 21:30	3363	19.95	12.667	8/31/2005 22:33	3426	19.95	12.683
8/31/2005 21:31	3364	19.95	12.665	8/31/2005 22:34	3427	19.95	12.683
8/31/2005 21:32	3365	19.95	12.665	8/31/2005 22:35	3428	19.95	12.683
8/31/2005 21:33	3366	19.95	12.667	8/31/2005 22:36	3429	19.95	12.683
8/31/2005 21:34	3367	19.95	12.667	8/31/2005 22:37	3430	19.95	12.683
8/31/2005 21:35	3368	19.95	12.667	8/31/2005 22:38	3431	19.95	12.683
8/31/2005 21:36	3369	19.95	12.667	8/31/2005 22:39	3432	19.95	12.683
8/31/2005 21:37	3370	19.95	12.67	8/31/2005 22:40	3433	19.95	12.685
8/31/2005 21:38	3371	19.95	12.67	8/31/2005 22:41	3434	19.95	12.685
8/31/2005 21:39	3372	19.95	12.67	8/31/2005 22:42	3435	19.95	12.685
8/31/2005 21:40	3373	19.95	12.67	8/31/2005 22:43	3436	19.95	12.685
8/31/2005 21:41	3374	19.95	12.67	8/31/2005 22:44	3437	19.95	12.683
8/31/2005 21:42	3375	19.95	12.67	8/31/2005 22:45	3438	19.95	12.683
8/31/2005 21:43	3376	19.95	12.67	8/31/2005 22:46	3439	19.95	12.685
8/31/2005 21:44	3377	19.95	12.67	8/31/2005 22:47	3440	19.95	12.683
8/31/2005 21:45	3378	19.95	12.67	8/31/2005 22:48	3441	19.95	12.683
8/31/2005 21:46	3379	19.95	12.672	8/31/2005 22:49	3442	19.95	12.683
8/31/2005 21:47	3380	19.95	12.67	8/31/2005 22:50	3443	19.95	12.683



8/31/2005 22:51	3444	19.95	12.683	8/31/2005 23:54	3507	19.95	12.685
8/31/2005 22:52	3445	19.95	12.683	8/31/2005 23:55	3508	19.95	12.683
8/31/2005 22:53	3446	19.95	12.683	8/31/2005 23:56	3509	19.95	12.683
8/31/2005 22:54	3447	19.95	12.683	8/31/2005 23:57	3510	19.95	12.683
8/31/2005 22:55	3448	19.95	12.683	8/31/2005 23:58	3511	19.95	12.685
8/31/2005 22:56	3449	19.95	12.683	8/31/2005 23:59	3512	19.95	12.683
8/31/2005 22:57	3450	19.95	12.683	9/1/2005 0:00	3513	19.95	12.683
8/31/2005 22:58	3451	19.95	12.681	9/1/2005 0:01	3514	19.95	12.685
8/31/2005 22:59	3452	19.95	12.683	9/1/2005 0:02	3515	19.95	12.685
8/31/2005 23:00	3453	19.95	12.683	9/1/2005 0:03	3516	19.95	12.685
8/31/2005 23:01	3454	19.95	12.681	9/1/2005 0:04	3517	19.95	12.685
8/31/2005 23:02	3455	19.95	12.683	9/1/2005 0:05	3518	19.95	12.685
8/31/2005 23:03	3456	19.95	12.683	9/1/2005 0:06	3519	19.95	12.685
8/31/2005 23:04	3457	19.95	12.685	9/1/2005 0:07	3520	19.95	12.685
8/31/2005 23:05	3458	19.95	12.685	9/1/2005 0:08	3521	19.95	12.685
8/31/2005 23:06	3459	19.95	12.685	9/1/2005 0:09	3522	19.95	12.683
8/31/2005 23:07	3460	19.95	12.685	9/1/2005 0:10	3523	19.95	12.685
8/31/2005 23:08	3461	19.95	12.687	9/1/2005 0:11	3524	19.95	12.683
8/31/2005 23:09	3462	19.95	12.687	9/1/2005 0:12	3525	19.95	12.685
8/31/2005 23:10	3463	19.95	12.687	9/1/2005 0:13	3526	19.95	12.685
8/31/2005 23:11	3464	19.95	12.685	9/1/2005 0:14	3527	19.95	12.683
8/31/2005 23:12	3465	19.95	12.687	9/1/2005 0:15	3528	19.95	12.683
8/31/2005 23:13	3466	19.95	12.685	9/1/2005 0:16	3529	19.95	12.683
8/31/2005 23:14	3467	19.95	12.685	9/1/2005 0:17	3530	19.95	12.683
8/31/2005 23:15	3468	19.95	12.685	9/1/2005 0:18	3531	19.95	12.683
8/31/2005 23:16	3469	19.95	12.685	9/1/2005 0:19	3532	19.95	12.683
8/31/2005 23:17	3470	19.95	12.685	9/1/2005 0:20	3533	19.95	12.683
8/31/2005 23:18	3471	19.95	12.685	9/1/2005 0:21	3534	19.95	12.683
8/31/2005 23:19	3472	19.95	12.685	9/1/2005 0:22	3535	19.95	12.681
8/31/2005 23:20	3473	19.95	12.685	9/1/2005 0:23	3536	19.95	12.681
8/31/2005 23:21	3474	19.95	12.685	9/1/2005 0:24	3537	19.95	12.681
8/31/2005 23:22	3475	19.95	12.685	9/1/2005 0:25	3538	19.95	12.681
8/31/2005 23:23	3476	19.95	12.687	9/1/2005 0:26	3539	19.95	12.681
8/31/2005 23:24	3477	19.95	12.687	9/1/2005 0:27	3540	19.95	12.681
8/31/2005 23:25	3478	19.95	12.687	9/1/2005 0:28	3541	19.95	12.681
8/31/2005 23:26	3479	19.95	12.687	9/1/2005 0:29	3542	19.95	12.681
8/31/2005 23:27	3480	19.95	12.689	9/1/2005 0:30	3543	19.95	12.681
8/31/2005 23:28	3481	19.95	12.687	9/1/2005 0:31	3544	19.95	12.681
8/31/2005 23:29	3482	19.95	12.689	9/1/2005 0:32	3545	19.95	12.681
8/31/2005 23:30	3483	19.95	12.689	9/1/2005 0:33	3546	19.95	12.681
8/31/2005 23:31	3484	19.95	12.687	9/1/2005 0:34	3547	19.95	12.681
8/31/2005 23:32	3485	19.95	12.687	9/1/2005 0:35	3548	19.95	12.678
8/31/2005 23:33	3486	19.95	12.687	9/1/2005 0:36	3549	19.95	12.678
8/31/2005 23:34	3487	19.95	12.687	9/1/2005 0:37	3550	19.95	12.681
8/31/2005 23:35	3488	19.95	12.689	9/1/2005 0:38	3551	19.95	12.678
8/31/2005 23:36	3489	19.95	12.687	9/1/2005 0:39	3552	19.95	12.681
8/31/2005 23:37	3490	19.95	12.687	9/1/2005 0:40	3553	19.95	12.681
8/31/2005 23:38	3491	19.95	12.685	9/1/2005 0:41	3554	19.95	12.681
8/31/2005 23:39	3492	19.95	12.687	9/1/2005 0:42	3555	19.95	12.681
8/31/2005 23:40	3493	19.95	12.685	9/1/2005 0:43	3556	19.95	12.678
8/31/2005 23:41	3494	19.95	12.685	9/1/2005 0:44	3557	19.95	12.681
8/31/2005 23:42	3495	19.95	12.685	9/1/2005 0:45	3558	19.95	12.681
8/31/2005 23:43	3496	19.95	12.685	9/1/2005 0:46	3559	19.95	12.678
8/31/2005 23:44	3497	19.95	12.685	9/1/2005 0:47	3560	19.95	12.681
8/31/2005 23:45	3498	19.95	12.687	9/1/2005 0:48	3561	19.95	12.681
8/31/2005 23:46	3499	19.95	12.687	9/1/2005 0:49	3562	19.95	12.681
8/31/2005 23:47	3500	19.95	12.687	9/1/2005 0:50	3563	19.95	12.678
8/31/2005 23:48	3501	19.95	12.685	9/1/2005 0:51	3564	19.95	12.678
8/31/2005 23:49	3502	19.95	12.685	9/1/2005 0:52	3565	19.95	12.681
8/31/2005 23:50	3503	19.95	12.685	9/1/2005 0:53	3566	19.95	12.678
8/31/2005 23:51	3504	19.95	12.685	9/1/2005 0:54	3567	19.95	12.681
8/31/2005 23:52	3505	19.95	12.685	9/1/2005 0:55	3568	19.95	12.681
8/31/2005 23:53	3506	19.95	12.685	9/1/2005 0:56	3569	19.95	12.681

9/1/2005 0:57	3570	19.95	12.681	9/1/2005 2:00	3633	19.95	12.685
9/1/2005 0:58	3571	19.95	12.681	9/1/2005 2:01	3634	19.95	12.685
9/1/2005 0:59	3572	19.95	12.681	9/1/2005 2:02	3635	19.95	12.685
9/1/2005 1:00	3573	19.95	12.681	9/1/2005 2:03	3636	19.95	12.685
9/1/2005 1:01	3574	19.95	12.681	9/1/2005 2:04	3637	19.95	12.685
9/1/2005 1:02	3575	19.95	12.683	9/1/2005 2:05	3638	19.95	12.685
9/1/2005 1:03	3576	19.95	12.681	9/1/2005 2:06	3639	19.95	12.685
9/1/2005 1:04	3577	19.95	12.681	9/1/2005 2:07	3640	19.95	12.683
9/1/2005 1:05	3578	19.95	12.683	9/1/2005 2:08	3641	19.95	12.683
9/1/2005 1:06	3579	19.95	12.683	9/1/2005 2:09	3642	19.95	12.685
9/1/2005 1:07	3580	19.95	12.683	9/1/2005 2:10	3643	19.95	12.683
9/1/2005 1:08	3581	19.95	12.683	9/1/2005 2:11	3644	19.95	12.683
9/1/2005 1:09	3582	19.95	12.683	9/1/2005 2:12	3645	19.95	12.683
9/1/2005 1:10	3583	19.95	12.683	9/1/2005 2:13	3646	19.95	12.683
9/1/2005 1:11	3584	19.95	12.683	9/1/2005 2:14	3647	19.95	12.685
9/1/2005 1:12	3585	19.95	12.681	9/1/2005 2:15	3648	19.95	12.683
9/1/2005 1:13	3586	19.95	12.681	9/1/2005 2:16	3649	19.95	12.685
9/1/2005 1:14	3587	19.95	12.683	9/1/2005 2:17	3650	19.95	12.685
9/1/2005 1:15	3588	19.95	12.681	9/1/2005 2:18	3651	19.95	12.685
9/1/2005 1:16	3589	19.95	12.683	9/1/2005 2:19	3652	19.95	12.685
9/1/2005 1:17	3590	19.95	12.683	9/1/2005 2:20	3653	19.95	12.685
9/1/2005 1:18	3591	19.95	12.683	9/1/2005 2:21	3654	19.95	12.685
9/1/2005 1:19	3592	19.95	12.683	9/1/2005 2:22	3655	19.95	12.685
9/1/2005 1:20	3593	19.95	12.683	9/1/2005 2:23	3656	19.95	12.685
9/1/2005 1:21	3594	19.95	12.683	9/1/2005 2:24	3657	19.95	12.685
9/1/2005 1:22	3595	19.95	12.683	9/1/2005 2:25	3658	19.95	12.685
9/1/2005 1:23	3596	19.95	12.683	9/1/2005 2:26	3659	19.95	12.685
9/1/2005 1:24	3597	19.95	12.685	9/1/2005 2:27	3660	19.95	12.685
9/1/2005 1:25	3598	19.95	12.685	9/1/2005 2:28	3661	19.95	12.685
9/1/2005 1:26	3599	19.95	12.685	9/1/2005 2:29	3662	19.95	12.687
9/1/2005 1:27	3600	19.95	12.685	9/1/2005 2:30	3663	19.95	12.687
9/1/2005 1:28	3601	19.95	12.685	9/1/2005 2:31	3664	19.95	12.687
9/1/2005 1:29	3602	19.95	12.685	9/1/2005 2:32	3665	19.95	12.687
9/1/2005 1:30	3603	19.95	12.683	9/1/2005 2:33	3666	19.95	12.689
9/1/2005 1:31	3604	19.95	12.685	9/1/2005 2:34	3667	19.95	12.689
9/1/2005 1:32	3605	19.95	12.685	9/1/2005 2:35	3668	19.95	12.689
9/1/2005 1:33	3606	19.95	12.685	9/1/2005 2:36	3669	19.95	12.689
9/1/2005 1:34	3607	19.95	12.685	9/1/2005 2:37	3670	19.95	12.689
9/1/2005 1:35	3608	19.95	12.687	9/1/2005 2:38	3671	19.95	12.689
9/1/2005 1:36	3609	19.95	12.685	9/1/2005 2:39	3672	19.95	12.689
9/1/2005 1:37	3610	19.95	12.687	9/1/2005 2:40	3673	19.95	12.689
9/1/2005 1:38	3611	19.95	12.687	9/1/2005 2:41	3674	19.95	12.689
9/1/2005 1:39	3612	19.95	12.687	9/1/2005 2:42	3675	19.95	12.689
9/1/2005 1:40	3613	19.95	12.687	9/1/2005 2:43	3676	19.95	12.689
9/1/2005 1:41	3614	19.95	12.687	9/1/2005 2:44	3677	19.96	12.688
9/1/2005 1:42	3615	19.95	12.687	9/1/2005 2:45	3678	19.95	12.689
9/1/2005 1:43	3616	19.95	12.687	9/1/2005 2:46	3679	19.96	12.69
9/1/2005 1:44	3617	19.95	12.685	9/1/2005 2:47	3680	19.95	12.689
9/1/2005 1:45	3618	19.95	12.687	9/1/2005 2:48	3681	19.96	12.69
9/1/2005 1:46	3619	19.95	12.687	9/1/2005 2:49	3682	19.96	12.69
9/1/2005 1:47	3620	19.95	12.687	9/1/2005 2:50	3683	19.96	12.69
9/1/2005 1:48	3621	19.95	12.685	9/1/2005 2:51	3684	19.95	12.689
9/1/2005 1:49	3622	19.95	12.685	9/1/2005 2:52	3685	19.95	12.689
9/1/2005 1:50	3623	19.95	12.687	9/1/2005 2:53	3686	19.96	12.69
9/1/2005 1:51	3624	19.95	12.687	9/1/2005 2:54	3687	19.96	12.69
9/1/2005 1:52	3625	19.95	12.687	9/1/2005 2:55	3688	19.96	12.692
9/1/2005 1:53	3626	19.95	12.685	9/1/2005 2:56	3689	19.95	12.692
9/1/2005 1:54	3627	19.95	12.685	9/1/2005 2:57	3690	19.96	12.694
9/1/2005 1:55	3628	19.95	12.687	9/1/2005 2:58	3691	19.96	12.692
9/1/2005 1:56	3629	19.95	12.685	9/1/2005 2:59	3692	19.96	12.692
9/1/2005 1:57	3630	19.95	12.685	9/1/2005 3:00	3693	19.95	12.692
9/1/2005 1:58	3631	19.95	12.685	9/1/2005 3:01	3694	19.96	12.692
9/1/2005 1:59	3632	19.95	12.685	9/1/2005 3:02	3695	19.96	12.692

9/1/2005 3:03	3696	19.95	12.692	9/1/2005 4:06	3759	19.95	12.696
9/1/2005 3:04	3697	19.95	12.692	9/1/2005 4:07	3760	19.95	12.696
9/1/2005 3:05	3698	19.95	12.692	9/1/2005 4:08	3761	19.95	12.696
9/1/2005 3:06	3699	19.96	12.69	9/1/2005 4:09	3762	19.95	12.696
9/1/2005 3:07	3700	19.96	12.692	9/1/2005 4:10	3763	19.95	12.696
9/1/2005 3:08	3701	19.96	12.69	9/1/2005 4:11	3764	19.95	12.696
9/1/2005 3:09	3702	19.95	12.692	9/1/2005 4:12	3765	19.95	12.694
9/1/2005 3:10	3703	19.96	12.692	9/1/2005 4:13	3766	19.95	12.694
9/1/2005 3:11	3704	19.95	12.692	9/1/2005 4:14	3767	19.95	12.694
9/1/2005 3:12	3705	19.96	12.694	9/1/2005 4:15	3768	19.95	12.694
9/1/2005 3:13	3706	19.96	12.697	9/1/2005 4:16	3769	19.95	12.694
9/1/2005 3:14	3707	19.95	12.694	9/1/2005 4:17	3770	19.95	12.694
9/1/2005 3:15	3708	19.96	12.697	9/1/2005 4:18	3771	19.95	12.694
9/1/2005 3:16	3709	19.95	12.696	9/1/2005 4:19	3772	19.95	12.694
9/1/2005 3:17	3710	19.95	12.696	9/1/2005 4:20	3773	19.95	12.694
9/1/2005 3:18	3711	19.95	12.696	9/1/2005 4:21	3774	19.95	12.694
9/1/2005 3:19	3712	19.95	12.696	9/1/2005 4:22	3775	19.95	12.694
9/1/2005 3:20	3713	19.95	12.696	9/1/2005 4:23	3776	19.95	12.694
9/1/2005 3:21	3714	19.95	12.696	9/1/2005 4:24	3777	19.95	12.694
9/1/2005 3:22	3715	19.95	12.696	9/1/2005 4:25	3778	19.95	12.694
9/1/2005 3:23	3716	19.95	12.696	9/1/2005 4:26	3779	19.95	12.694
9/1/2005 3:24	3717	19.95	12.696	9/1/2005 4:27	3780	19.95	12.694
9/1/2005 3:25	3718	19.95	12.696	9/1/2005 4:28	3781	19.95	12.694
9/1/2005 3:26	3719	19.95	12.696	9/1/2005 4:29	3782	19.95	12.696
9/1/2005 3:27	3720	19.95	12.698	9/1/2005 4:30	3783	19.95	12.694
9/1/2005 3:28	3721	19.95	12.698	9/1/2005 4:31	3784	19.95	12.694
9/1/2005 3:29	3722	19.95	12.698	9/1/2005 4:32	3785	19.95	12.694
9/1/2005 3:30	3723	19.95	12.698	9/1/2005 4:33	3786	19.95	12.694
9/1/2005 3:31	3724	19.95	12.698	9/1/2005 4:34	3787	19.95	12.694
9/1/2005 3:32	3725	19.95	12.698	9/1/2005 4:35	3788	19.95	12.694
9/1/2005 3:33	3726	19.95	12.698	9/1/2005 4:36	3789	19.95	12.692
9/1/2005 3:34	3727	19.95	12.698	9/1/2005 4:37	3790	19.95	12.692
9/1/2005 3:35	3728	19.95	12.698	9/1/2005 4:38	3791	19.95	12.694
9/1/2005 3:36	3729	19.95	12.698	9/1/2005 4:39	3792	19.95	12.692
9/1/2005 3:37	3730	19.95	12.698	9/1/2005 4:40	3793	19.95	12.692
9/1/2005 3:38	3731	19.95	12.698	9/1/2005 4:41	3794	19.95	12.692
9/1/2005 3:39	3732	19.95	12.7	9/1/2005 4:42	3795	19.95	12.692
9/1/2005 3:40	3733	19.95	12.7	9/1/2005 4:43	3796	19.95	12.692
9/1/2005 3:41	3734	19.95	12.7	9/1/2005 4:44	3797	19.95	12.692
9/1/2005 3:42	3735	19.95	12.7	9/1/2005 4:45	3798	19.95	12.694
9/1/2005 3:43	3736	19.95	12.7	9/1/2005 4:46	3799	19.95	12.694
9/1/2005 3:44	3737	19.95	12.698	9/1/2005 4:47	3800	19.95	12.694
9/1/2005 3:45	3738	19.95	12.7	9/1/2005 4:48	3801	19.96	12.694
9/1/2005 3:46	3739	19.95	12.698	9/1/2005 4:49	3802	19.95	12.694
9/1/2005 3:47	3740	19.95	12.7	9/1/2005 4:50	3803	19.95	12.692
9/1/2005 3:48	3741	19.95	12.7	9/1/2005 4:51	3804	19.95	12.694
9/1/2005 3:49	3742	19.95	12.7	9/1/2005 4:52	3805	19.95	12.692
9/1/2005 3:50	3743	19.95	12.698	9/1/2005 4:53	3806	19.95	12.692
9/1/2005 3:51	3744	19.95	12.696	9/1/2005 4:54	3807	19.95	12.692
9/1/2005 3:52	3745	19.95	12.698	9/1/2005 4:55	3808	19.95	12.694
9/1/2005 3:53	3746	19.95	12.696	9/1/2005 4:56	3809	19.95	12.694
9/1/2005 3:54	3747	19.95	12.698	9/1/2005 4:57	3810	19.95	12.692
9/1/2005 3:55	3748	19.95	12.696	9/1/2005 4:58	3811	19.95	12.692
9/1/2005 3:56	3749	19.95	12.696	9/1/2005 4:59	3812	19.95	12.692
9/1/2005 3:57	3750	19.95	12.696	9/1/2005 5:00	3813	19.95	12.692
9/1/2005 3:58	3751	19.95	12.696	9/1/2005 5:01	3814	19.95	12.692
9/1/2005 3:59	3752	19.95	12.696	9/1/2005 5:02	3815	19.95	12.692
9/1/2005 4:00	3753	19.95	12.696	9/1/2005 5:03	3816	19.95	12.689
9/1/2005 4:01	3754	19.95	12.696	9/1/2005 5:04	3817	19.95	12.692
9/1/2005 4:02	3755	19.95	12.696	9/1/2005 5:05	3818	19.95	12.692
9/1/2005 4:03	3756	19.95	12.696	9/1/2005 5:06	3819	19.95	12.692
9/1/2005 4:04	3757	19.96	12.697	9/1/2005 5:07	3820	19.95	12.689
9/1/2005 4:05	3758	19.95	12.696	9/1/2005 5:08	3821	19.95	12.692

9/1/2005 5:09	3822	19.95	12.689	9/1/2005 6:12	3885	19.95	12.698
9/1/2005 5:10	3823	19.95	12.689	9/1/2005 6:13	3886	19.96	12.701
9/1/2005 5:11	3824	19.95	12.692	9/1/2005 6:14	3887	19.96	12.699
9/1/2005 5:12	3825	19.95	12.692	9/1/2005 6:15	3888	19.96	12.699
9/1/2005 5:13	3826	19.95	12.692	9/1/2005 6:16	3889	19.96	12.701
9/1/2005 5:14	3827	19.95	12.692	9/1/2005 6:17	3890	19.95	12.698
9/1/2005 5:15	3828	19.95	12.692	9/1/2005 6:18	3891	19.96	12.701
9/1/2005 5:16	3829	19.95	12.692	9/1/2005 6:19	3892	19.95	12.698
9/1/2005 5:17	3830	19.95	12.692	9/1/2005 6:20	3893	19.96	12.697
9/1/2005 5:18	3831	19.95	12.694	9/1/2005 6:21	3894	19.95	12.698
9/1/2005 5:19	3832	19.95	12.692	9/1/2005 6:22	3895	19.95	12.698
9/1/2005 5:20	3833	19.95	12.692	9/1/2005 6:23	3896	19.95	12.696
9/1/2005 5:21	3834	19.95	12.694	9/1/2005 6:24	3897	19.95	12.696
9/1/2005 5:22	3835	19.95	12.694	9/1/2005 6:25	3898	19.95	12.698
9/1/2005 5:23	3836	19.95	12.694	9/1/2005 6:26	3899	19.95	12.698
9/1/2005 5:24	3837	19.95	12.694	9/1/2005 6:27	3900	19.95	12.698
9/1/2005 5:25	3838	19.95	12.694	9/1/2005 6:28	3901	19.95	12.698
9/1/2005 5:26	3839	19.95	12.694	9/1/2005 6:29	3902	19.95	12.698
9/1/2005 5:27	3840	19.95	12.694	9/1/2005 6:30	3903	19.95	12.698
9/1/2005 5:28	3841	19.95	12.696	9/1/2005 6:31	3904	19.95	12.698
9/1/2005 5:29	3842	19.95	12.694	9/1/2005 6:32	3905	19.95	12.698
9/1/2005 5:30	3843	19.95	12.694	9/1/2005 6:33	3906	19.95	12.7
9/1/2005 5:31	3844	19.95	12.694	9/1/2005 6:34	3907	19.95	12.7
9/1/2005 5:32	3845	19.95	12.694	9/1/2005 6:35	3908	19.95	12.7
9/1/2005 5:33	3846	19.95	12.694	9/1/2005 6:36	3909	19.95	12.703
9/1/2005 5:34	3847	19.95	12.694	9/1/2005 6:37	3910	19.95	12.703
9/1/2005 5:35	3848	19.95	12.694	9/1/2005 6:38	3911	19.95	12.703
9/1/2005 5:36	3849	19.95	12.694	9/1/2005 6:39	3912	19.95	12.703
9/1/2005 5:37	3850	19.95	12.694	9/1/2005 6:40	3913	19.95	12.703
9/1/2005 5:38	3851	19.95	12.694	9/1/2005 6:41	3914	19.95	12.705
9/1/2005 5:39	3852	19.95	12.696	9/1/2005 6:42	3915	19.95	12.705
9/1/2005 5:40	3853	19.96	12.694	9/1/2005 6:43	3916	19.95	12.705
9/1/2005 5:41	3854	19.95	12.694	9/1/2005 6:44	3917	19.95	12.705
9/1/2005 5:42	3855	19.95	12.696	9/1/2005 6:45	3918	19.95	12.705
9/1/2005 5:43	3856	19.96	12.694	9/1/2005 6:46	3919	19.95	12.705
9/1/2005 5:44	3857	19.96	12.694	9/1/2005 6:47	3920	19.95	12.705
9/1/2005 5:45	3858	19.95	12.694	9/1/2005 6:48	3921	19.95	12.705
9/1/2005 5:46	3859	19.95	12.694	9/1/2005 6:49	3922	19.95	12.705
9/1/2005 5:47	3860	19.95	12.694	9/1/2005 6:50	3923	19.95	12.705
9/1/2005 5:48	3861	19.96	12.694	9/1/2005 6:51	3924	19.95	12.705
9/1/2005 5:49	3862	19.95	12.694	9/1/2005 6:52	3925	19.96	12.705
9/1/2005 5:50	3863	19.96	12.694	9/1/2005 6:53	3926	19.95	12.705
9/1/2005 5:51	3864	19.95	12.696	9/1/2005 6:54	3927	19.95	12.705
9/1/2005 5:52	3865	19.95	12.696	9/1/2005 6:55	3928	19.95	12.705
9/1/2005 5:53	3866	19.95	12.696	9/1/2005 6:56	3929	19.95	12.705
9/1/2005 5:54	3867	19.95	12.694	9/1/2005 6:57	3930	19.95	12.703
9/1/2005 5:55	3868	19.95	12.696	9/1/2005 6:58	3931	19.95	12.703
9/1/2005 5:56	3869	19.95	12.694	9/1/2005 6:59	3932	19.95	12.703
9/1/2005 5:57	3870	19.96	12.697	9/1/2005 7:00	3933	19.95	12.703
9/1/2005 5:58	3871	19.95	12.696	9/1/2005 7:01	3934	19.95	12.703
9/1/2005 5:59	3872	19.95	12.696	9/1/2005 7:02	3935	19.95	12.703
9/1/2005 6:00	3873	19.95	12.696	9/1/2005 7:03	3936	19.95	12.703
9/1/2005 6:01	3874	19.95	12.696	9/1/2005 7:04	3937	19.95	12.703
9/1/2005 6:02	3875	19.95	12.698	9/1/2005 7:05	3938	19.96	12.701
9/1/2005 6:03	3876	19.95	12.696	9/1/2005 7:06	3939	19.95	12.705
9/1/2005 6:04	3877	19.95	12.696	9/1/2005 7:07	3940	19.96	12.703
9/1/2005 6:05	3878	19.95	12.696	9/1/2005 7:08	3941	19.95	12.703
9/1/2005 6:06	3879	19.95	12.696	9/1/2005 7:09	3942	19.95	12.703
9/1/2005 6:07	3880	19.95	12.696	9/1/2005 7:10	3943	19.95	12.703
9/1/2005 6:08	3881	19.95	12.696	9/1/2005 7:11	3944	19.95	12.705
9/1/2005 6:09	3882	19.95	12.696	9/1/2005 7:12	3945	19.95	12.703
9/1/2005 6:10	3883	19.95	12.696	9/1/2005 7:13	3946	19.95	12.703
9/1/2005 6:11	3884	19.95	12.698	9/1/2005 7:14	3947	19.95	12.705

9/1/2005 7:15	3948	19.95	12.705	9/1/2005 8:18	4011	19.96	12.716
9/1/2005 7:16	3949	19.96	12.705	9/1/2005 8:19	4012	19.95	12.716
9/1/2005 7:17	3950	19.96	12.708	9/1/2005 8:20	4013	19.95	12.716
9/1/2005 7:18	3951	19.95	12.707	9/1/2005 8:21	4014	19.95	12.716
9/1/2005 7:19	3952	19.95	12.705	9/1/2005 8:22	4015	19.96	12.716
9/1/2005 7:20	3953	19.95	12.707	9/1/2005 8:23	4016	19.96	12.716
9/1/2005 7:21	3954	19.95	12.705	9/1/2005 8:24	4017	19.95	12.716
9/1/2005 7:22	3955	19.96	12.708	9/1/2005 8:25	4018	19.95	12.716
9/1/2005 7:23	3956	19.95	12.707	9/1/2005 8:26	4019	19.95	12.716
9/1/2005 7:24	3957	19.95	12.707	9/1/2005 8:27	4020	19.95	12.714
9/1/2005 7:25	3958	19.96	12.708	9/1/2005 8:28	4021	19.95	12.714
9/1/2005 7:26	3959	19.95	12.707	9/1/2005 8:29	4022	19.96	12.714
9/1/2005 7:27	3960	19.95	12.709	9/1/2005 8:30	4023	19.96	12.714
9/1/2005 7:28	3961	19.95	12.707	9/1/2005 8:31	4024	19.95	12.714
9/1/2005 7:29	3962	19.95	12.709	9/1/2005 8:32	4025	19.95	12.714
9/1/2005 7:30	3963	19.95	12.709	9/1/2005 8:33	4026	19.95	12.714
9/1/2005 7:31	3964	19.95	12.709	9/1/2005 8:34	4027	19.95	12.716
9/1/2005 7:32	3965	19.95	12.709	9/1/2005 8:35	4028	19.95	12.716
9/1/2005 7:33	3966	19.95	12.709	9/1/2005 8:36	4029	19.95	12.716
9/1/2005 7:34	3967	19.95	12.709	9/1/2005 8:37	4030	19.96	12.714
9/1/2005 7:35	3968	19.95	12.709	9/1/2005 8:38	4031	19.95	12.716
9/1/2005 7:36	3969	19.95	12.711	9/1/2005 8:39	4032	19.96	12.716
9/1/2005 7:37	3970	19.95	12.711	9/1/2005 8:40	4033	19.95	12.716
9/1/2005 7:38	3971	19.95	12.711	9/1/2005 8:41	4034	19.96	12.716
9/1/2005 7:39	3972	19.95	12.711	9/1/2005 8:42	4035	19.96	12.712
9/1/2005 7:40	3973	19.95	12.711	9/1/2005 8:43	4036	19.96	12.71
9/1/2005 7:41	3974	19.95	12.711	9/1/2005 8:44	4037	19.96	12.71
9/1/2005 7:42	3975	19.95	12.711	9/1/2005 8:45	4038	19.95	12.711
9/1/2005 7:43	3976	19.96	12.712	9/1/2005 8:46	4039	19.96	12.712
9/1/2005 7:44	3977	19.95	12.711	9/1/2005 8:47	4040	19.96	12.714
9/1/2005 7:45	3978	19.95	12.709	9/1/2005 8:48	4041	19.96	12.714
9/1/2005 7:46	3979	19.95	12.711	9/1/2005 8:49	4042	19.96	12.714
9/1/2005 7:47	3980	19.95	12.711	9/1/2005 8:50	4043	19.96	12.721
9/1/2005 7:48	3981	19.96	12.712	9/1/2005 8:51	4044	19.96	12.723
9/1/2005 7:49	3982	19.95	12.711	9/1/2005 8:52	4045	19.96	12.723
9/1/2005 7:50	3983	19.95	12.711	9/1/2005 8:53	4046	19.96	12.725
9/1/2005 7:51	3984	19.95	12.711	9/1/2005 8:54	4047	19.96	12.723
9/1/2005 7:52	3985	19.95	12.709	9/1/2005 8:55	4048	19.96	12.725
9/1/2005 7:53	3986	19.95	12.711	9/1/2005 8:56	4049	19.95	12.725
9/1/2005 7:54	3987	19.95	12.709	9/1/2005 8:57	4050	19.96	12.725
9/1/2005 7:55	3988	19.95	12.709	9/1/2005 8:58	4051	19.96	12.725
9/1/2005 7:56	3989	19.95	12.711	9/1/2005 8:59	4052	19.96	12.725
9/1/2005 7:57	3990	19.95	12.711	9/1/2005 9:00	4053	19.96	12.727
9/1/2005 7:58	3991	19.95	12.709	9/1/2005 9:01	4054	19.96	12.725
9/1/2005 7:59	3992	19.95	12.711	9/1/2005 9:02	4055	19.96	12.725
9/1/2005 8:00	3993	19.95	12.711	9/1/2005 9:03	4056	19.96	12.725
9/1/2005 8:01	3994	19.95	12.711	9/1/2005 9:04	4057	19.96	12.727
9/1/2005 8:02	3995	19.95	12.711	9/1/2005 9:05	4058	19.96	12.727
9/1/2005 8:03	3996	19.95	12.711	9/1/2005 9:06	4059	19.96	12.73
9/1/2005 8:04	3997	19.95	12.711	9/1/2005 9:07	4060	19.96	12.73
9/1/2005 8:05	3998	19.95	12.711	9/1/2005 9:08	4061	19.96	12.732
9/1/2005 8:06	3999	19.95	12.711	9/1/2005 9:09	4062	19.96	12.732
9/1/2005 8:07	4000	19.96	12.712	9/1/2005 9:10	4063	19.96	12.732
9/1/2005 8:08	4001	19.95	12.711	9/1/2005 9:11	4064	19.96	12.732
9/1/2005 8:09	4002	19.95	12.714	9/1/2005 9:12	4065	19.95	12.736
9/1/2005 8:10	4003	19.95	12.711	9/1/2005 9:13	4066	19.96	12.736
9/1/2005 8:11	4004	19.96	12.712	9/1/2005 9:14	4067	19.96	12.736
9/1/2005 8:12	4005	19.95	12.714	9/1/2005 9:15	4068	19.96	12.736
9/1/2005 8:13	4006	19.95	12.716	9/1/2005 9:16	4069	19.96	12.736
9/1/2005 8:14	4007	19.95	12.714	9/1/2005 9:17	4070	19.96	12.734
9/1/2005 8:15	4008	19.95	12.716	9/1/2005 9:18	4071	19.96	12.736
9/1/2005 8:16	4009	19.95	12.716	9/1/2005 9:19	4072	19.96	12.734
9/1/2005 8:17	4010	19.95	12.716	9/1/2005 9:20	4073	19.96	12.734

9/1/2005 9:21	4074	19.96	12.734	9/1/2005 10:24	4137	19.98	12.734
9/1/2005 9:22	4075	19.96	12.734	9/1/2005 10:25	4138	19.96	12.732
9/1/2005 9:23	4076	19.96	12.732	9/1/2005 10:26	4139	19.98	12.734
9/1/2005 9:24	4077	19.96	12.734	9/1/2005 10:27	4140	19.96	12.734
9/1/2005 9:25	4078	19.96	12.736	9/1/2005 10:28	4141	19.98	12.734
9/1/2005 9:26	4079	19.96	12.736	9/1/2005 10:29	4142	19.96	12.734
9/1/2005 9:27	4080	19.96	12.734	9/1/2005 10:30	4143	19.96	12.736
9/1/2005 9:28	4081	19.96	12.736	9/1/2005 10:31	4144	19.96	12.734
9/1/2005 9:29	4082	19.96	12.734	9/1/2005 10:32	4145	19.96	12.736
9/1/2005 9:30	4083	19.96	12.734	9/1/2005 10:33	4146	19.96	12.734
9/1/2005 9:31	4084	19.96	12.734	9/1/2005 10:34	4147	19.96	12.736
9/1/2005 9:32	4085	19.96	12.732	9/1/2005 10:35	4148	19.98	12.734
9/1/2005 9:33	4086	19.96	12.732	9/1/2005 10:36	4149	19.96	12.734
9/1/2005 9:34	4087	19.96	12.732	9/1/2005 10:37	4150	19.96	12.734
9/1/2005 9:35	4088	19.96	12.732	9/1/2005 10:38	4151	19.96	12.734
9/1/2005 9:36	4089	19.96	12.732	9/1/2005 10:39	4152	19.98	12.737
9/1/2005 9:37	4090	19.96	12.73	9/1/2005 10:40	4153	19.96	12.734
9/1/2005 9:38	4091	19.96	12.73	9/1/2005 10:41	4154	19.98	12.734
9/1/2005 9:39	4092	19.95	12.729	9/1/2005 10:42	4155	19.98	12.734
9/1/2005 9:40	4093	19.96	12.73	9/1/2005 10:43	4156	19.98	12.734
9/1/2005 9:41	4094	19.96	12.73	9/1/2005 10:44	4157	19.96	12.734
9/1/2005 9:42	4095	19.96	12.73	9/1/2005 10:45	4158	19.96	12.732
9/1/2005 9:43	4096	19.96	12.727	9/1/2005 10:46	4159	19.96	12.732
9/1/2005 9:44	4097	19.96	12.727	9/1/2005 10:47	4160	19.98	12.732
9/1/2005 9:45	4098	19.96	12.73	9/1/2005 10:48	4161	19.98	12.734
9/1/2005 9:46	4099	19.96	12.727	9/1/2005 10:49	4162	19.98	12.732
9/1/2005 9:47	4100	19.96	12.725	9/1/2005 10:50	4163	19.98	12.732
9/1/2005 9:48	4101	19.96	12.727	9/1/2005 10:51	4164	19.98	12.732
9/1/2005 9:49	4102	19.96	12.727	9/1/2005 10:52	4165	19.98	12.732
9/1/2005 9:50	4103	19.96	12.727	9/1/2005 10:53	4166	19.98	12.73
9/1/2005 9:51	4104	19.98	12.728	9/1/2005 10:54	4167	19.98	12.73
9/1/2005 9:52	4105	19.98	12.732	9/1/2005 10:55	4168	19.98	12.73
9/1/2005 9:53	4106	19.98	12.73	9/1/2005 10:56	4169	19.96	12.73
9/1/2005 9:54	4107	19.98	12.73	9/1/2005 10:57	4170	19.98	12.73
9/1/2005 9:55	4108	19.96	12.73	9/1/2005 10:58	4171	19.98	12.728
9/1/2005 9:56	4109	19.96	12.732	9/1/2005 10:59	4172	19.98	12.728
9/1/2005 9:57	4110	19.98	12.73	9/1/2005 11:00	4173	19.96	12.73
9/1/2005 9:58	4111	19.96	12.73	9/1/2005 11:01	4174	19.98	12.732
9/1/2005 9:59	4112	19.96	12.73	9/1/2005 11:02	4175	19.98	12.732
9/1/2005 10:00	4113	19.96	12.732	9/1/2005 11:03	4176	19.98	12.732
9/1/2005 10:01	4114	19.98	12.732	9/1/2005 11:04	4177	19.98	12.734
9/1/2005 10:02	4115	19.96	12.732	9/1/2005 11:05	4178	19.98	12.732
9/1/2005 10:03	4116	19.96	12.732	9/1/2005 11:06	4179	19.98	12.732
9/1/2005 10:04	4117	19.96	12.732	9/1/2005 11:07	4180	19.98	12.734
9/1/2005 10:05	4118	19.96	12.732	9/1/2005 11:08	4181	19.98	12.732
9/1/2005 10:06	4119	19.96	12.732	9/1/2005 11:09	4182	19.98	12.732
9/1/2005 10:07	4120	19.98	12.732	9/1/2005 11:10	4183	19.98	12.732
9/1/2005 10:08	4121	19.96	12.734	9/1/2005 11:11	4184	19.98	12.734
9/1/2005 10:09	4122	19.96	12.732	9/1/2005 11:12	4185	19.96	12.734
9/1/2005 10:10	4123	19.96	12.734	9/1/2005 11:13	4186	19.96	12.732
9/1/2005 10:11	4124	19.96	12.732	9/1/2005 11:14	4187	19.98	12.732
9/1/2005 10:12	4125	19.96	12.732	9/1/2005 11:15	4188	19.96	12.73
9/1/2005 10:13	4126	19.96	12.734	9/1/2005 11:16	4189	19.96	12.732
9/1/2005 10:14	4127	19.96	12.734	9/1/2005 11:17	4190	19.96	12.732
9/1/2005 10:15	4128	19.96	12.732	9/1/2005 11:18	4191	19.98	12.73
9/1/2005 10:16	4129	19.96	12.734	9/1/2005 11:19	4192	19.98	12.73
9/1/2005 10:17	4130	19.96	12.734	9/1/2005 11:20	4193	19.98	12.732
9/1/2005 10:18	4131	19.96	12.734	9/1/2005 11:21	4194	19.98	12.732
9/1/2005 10:19	4132	19.96	12.734	9/1/2005 11:22	4195	19.98	12.732
9/1/2005 10:20	4133	19.96	12.734	9/1/2005 11:23	4196	19.98	12.732
9/1/2005 10:21	4134	19.96	12.734	9/1/2005 11:24	4197	19.98	12.732
9/1/2005 10:22	4135	19.96	12.736	9/1/2005 11:25	4198	19.98	12.732
9/1/2005 10:23	4136	19.96	12.734	9/1/2005 11:26	4199	19.98	12.732

9/1/2005 11:27	4200	19.98	12.73	9/1/2005 12:30	4263	19.96	12.723
9/1/2005 11:28	4201	19.98	12.732	9/1/2005 12:31	4264	19.98	12.723
9/1/2005 11:29	4202	19.98	12.732	9/1/2005 12:32	4265	19.96	12.723
9/1/2005 11:30	4203	19.98	12.732	9/1/2005 12:33	4266	19.98	12.723
9/1/2005 11:31	4204	19.98	12.732	9/1/2005 12:34	4267	19.98	12.721
9/1/2005 11:32	4205	19.98	12.732	9/1/2005 12:35	4268	19.98	12.721
9/1/2005 11:33	4206	19.98	12.732	9/1/2005 12:36	4269	19.98	12.723
9/1/2005 11:34	4207	19.98	12.732	9/1/2005 12:37	4270	19.98	12.721
9/1/2005 11:35	4208	19.98	12.734	9/1/2005 12:38	4271	19.98	12.721
9/1/2005 11:36	4209	19.98	12.734	9/1/2005 12:39	4272	19.98	12.719
9/1/2005 11:37	4210	19.98	12.734	9/1/2005 12:40	4273	19.96	12.719
9/1/2005 11:38	4211	19.98	12.734	9/1/2005 12:41	4274	19.98	12.717
9/1/2005 11:39	4212	19.98	12.734	9/1/2005 12:42	4275	19.96	12.714
9/1/2005 11:40	4213	19.98	12.734	9/1/2005 12:43	4276	19.98	12.715
9/1/2005 11:41	4214	19.98	12.734	9/1/2005 12:44	4277	19.96	12.716
9/1/2005 11:42	4215	19.98	12.734	9/1/2005 12:45	4278	19.96	12.716
9/1/2005 11:43	4216	19.98	12.734	9/1/2005 12:46	4279	19.98	12.719
9/1/2005 11:44	4217	19.98	12.734	9/1/2005 12:47	4280	19.98	12.717
9/1/2005 11:45	4218	19.98	12.732	9/1/2005 12:48	4281	19.98	12.719
9/1/2005 11:46	4219	19.98	12.737	9/1/2005 12:49	4282	19.98	12.717
9/1/2005 11:47	4220	19.98	12.734	9/1/2005 12:50	4283	19.96	12.716
9/1/2005 11:48	4221	19.98	12.734	9/1/2005 12:51	4284	19.98	12.717
9/1/2005 11:49	4222	19.98	12.737	9/1/2005 12:52	4285	19.96	12.716
9/1/2005 11:50	4223	19.98	12.737	9/1/2005 12:53	4286	19.96	12.714
9/1/2005 11:51	4224	19.98	12.734	9/1/2005 12:54	4287	19.96	12.714
9/1/2005 11:52	4225	19.98	12.734	9/1/2005 12:55	4288	19.96	12.714
9/1/2005 11:53	4226	19.98	12.734	9/1/2005 12:56	4289	19.96	12.714
9/1/2005 11:54	4227	19.96	12.734	9/1/2005 12:57	4290	19.96	12.714
9/1/2005 11:55	4228	19.96	12.734	9/1/2005 12:58	4291	19.98	12.712
9/1/2005 11:56	4229	19.96	12.734	9/1/2005 12:59	4292	19.96	12.712
9/1/2005 11:57	4230	19.98	12.732	9/1/2005 13:00	4293	19.96	12.71
9/1/2005 11:58	4231	19.98	12.732	9/1/2005 13:01	4294	19.98	12.71
9/1/2005 11:59	4232	19.96	12.73	9/1/2005 13:02	4295	19.96	12.71
9/1/2005 12:00	4233	19.96	12.727	9/1/2005 13:03	4296	19.96	12.71
9/1/2005 12:01	4234	19.96	12.727	9/1/2005 13:04	4297	19.98	12.71
9/1/2005 12:02	4235	19.96	12.725	9/1/2005 13:05	4298	19.98	12.708
9/1/2005 12:03	4236	19.96	12.725	9/1/2005 13:06	4299	19.98	12.706
9/1/2005 12:04	4237	19.98	12.726	9/1/2005 13:07	4300	19.98	12.708
9/1/2005 12:05	4238	19.96	12.727	9/1/2005 13:08	4301	19.96	12.705
9/1/2005 12:06	4239	19.96	12.727	9/1/2005 13:09	4302	19.98	12.706
9/1/2005 12:07	4240	19.98	12.726	9/1/2005 13:10	4303	19.98	12.706
9/1/2005 12:08	4241	19.96	12.725	9/1/2005 13:11	4304	19.98	12.706
9/1/2005 12:09	4242	19.96	12.725	9/1/2005 13:12	4305	19.98	12.704
9/1/2005 12:10	4243	19.98	12.726	9/1/2005 13:13	4306	19.96	12.703
9/1/2005 12:11	4244	19.98	12.726	9/1/2005 13:14	4307	19.96	12.703
9/1/2005 12:12	4245	19.96	12.723	9/1/2005 13:15	4308	19.98	12.704
9/1/2005 12:13	4246	19.98	12.723	9/1/2005 13:16	4309	19.98	12.704
9/1/2005 12:14	4247	19.98	12.723	9/1/2005 13:17	4310	19.98	12.704
9/1/2005 12:15	4248	19.96	12.723	9/1/2005 13:18	4311	19.96	12.703
9/1/2005 12:16	4249	19.98	12.723	9/1/2005 13:19	4312	19.96	12.703
9/1/2005 12:17	4250	19.96	12.723	9/1/2005 13:20	4313	19.96	12.701
9/1/2005 12:18	4251	19.98	12.723	9/1/2005 13:21	4314	19.98	12.704
9/1/2005 12:19	4252	19.96	12.725	9/1/2005 13:22	4315	19.98	12.704
9/1/2005 12:20	4253	19.98	12.726	9/1/2005 13:23	4316	19.96	12.703
9/1/2005 12:21	4254	19.96	12.725	9/1/2005 13:24	4317	19.96	12.703
9/1/2005 12:22	4255	19.98	12.723	9/1/2005 13:25	4318	19.98	12.702
9/1/2005 12:23	4256	19.98	12.726	9/1/2005 13:26	4319	19.96	12.701
9/1/2005 12:24	4257	19.98	12.723	9/1/2005 13:27	4320	19.96	12.703
9/1/2005 12:25	4258	19.98	12.723	9/1/2005 13:28	4321	19.96	12.701
9/1/2005 12:26	4259	19.98	12.721	9/1/2005 13:29	4322	19.98	12.704
9/1/2005 12:27	4260	19.96	12.723	9/1/2005 13:30	4323	19.96	12.701
9/1/2005 12:28	4261	19.98	12.723	9/1/2005 13:31	4324	19.96	12.701
9/1/2005 12:29	4262	19.98	12.721	9/1/2005 13:32	4325	19.98	12.702

9/1/2005 13:33	4326	19.98	12.702	9/1/2005 14:36	4389	19.96	12.692
9/1/2005 13:34	4327	19.96	12.701	9/1/2005 14:37	4390	19.96	12.69
9/1/2005 13:35	4328	19.98	12.702	9/1/2005 14:38	4391	19.96	12.69
9/1/2005 13:36	4329	19.96	12.699	9/1/2005 14:39	4392	19.96	12.69
9/1/2005 13:37	4330	19.98	12.702	9/1/2005 14:40	4393	19.96	12.69
9/1/2005 13:38	4331	19.96	12.701	9/1/2005 14:41	4394	19.96	12.69
9/1/2005 13:39	4332	19.98	12.702	9/1/2005 14:42	4395	19.96	12.688
9/1/2005 13:40	4333	19.96	12.701	9/1/2005 14:43	4396	19.96	12.688
9/1/2005 13:41	4334	19.96	12.701	9/1/2005 14:44	4397	19.96	12.688
9/1/2005 13:42	4335	19.96	12.701	9/1/2005 14:45	4398	19.95	12.687
9/1/2005 13:43	4336	19.98	12.702	9/1/2005 14:46	4399	19.96	12.688
9/1/2005 13:44	4337	19.96	12.703	9/1/2005 14:47	4400	19.96	12.686
9/1/2005 13:45	4338	19.96	12.701	9/1/2005 14:48	4401	19.96	12.688
9/1/2005 13:46	4339	19.98	12.704	9/1/2005 14:49	4402	19.96	12.686
9/1/2005 13:47	4340	19.96	12.703	9/1/2005 14:50	4403	19.96	12.686
9/1/2005 13:48	4341	19.96	12.703	9/1/2005 14:51	4404	19.96	12.686
9/1/2005 13:49	4342	19.96	12.705	9/1/2005 14:52	4405	19.96	12.686
9/1/2005 13:50	4343	19.96	12.703	9/1/2005 14:53	4406	19.95	12.683
9/1/2005 13:51	4344	19.96	12.703	9/1/2005 14:54	4407	19.96	12.683
9/1/2005 13:52	4345	19.96	12.705	9/1/2005 14:55	4408	19.96	12.681
9/1/2005 13:53	4346	19.96	12.703	9/1/2005 14:56	4409	19.96	12.681
9/1/2005 13:54	4347	19.96	12.703	9/1/2005 14:57	4410	19.96	12.681
9/1/2005 13:55	4348	19.96	12.703	9/1/2005 14:58	4411	19.96	12.681
9/1/2005 13:56	4349	19.98	12.704	9/1/2005 14:59	4412	19.96	12.679
9/1/2005 13:57	4350	19.96	12.703	9/1/2005 15:00	4413	19.96	12.679
9/1/2005 13:58	4351	19.96	12.703	9/1/2005 15:01	4414	19.96	12.679
9/1/2005 13:59	4352	19.96	12.703	9/1/2005 15:02	4415	19.96	12.679
9/1/2005 14:00	4353	19.96	12.705	9/1/2005 15:03	4416	19.96	12.677
9/1/2005 14:01	4354	19.96	12.703	9/1/2005 15:04	4417	19.96	12.675
9/1/2005 14:02	4355	19.96	12.705	9/1/2005 15:05	4418	19.96	12.675
9/1/2005 14:03	4356	19.96	12.705	9/1/2005 15:06	4419	19.96	12.675
9/1/2005 14:04	4357	19.96	12.703	9/1/2005 15:07	4420	19.96	12.672
9/1/2005 14:05	4358	19.96	12.701	9/1/2005 15:08	4421	19.96	12.672
9/1/2005 14:06	4359	19.96	12.703	9/1/2005 15:09	4422	19.96	12.672
9/1/2005 14:07	4360	19.96	12.703	9/1/2005 15:10	4423	19.96	12.675
9/1/2005 14:08	4361	19.96	12.703	9/1/2005 15:11	4424	19.96	12.675
9/1/2005 14:09	4362	19.96	12.703	9/1/2005 15:12	4425	19.96	12.672
9/1/2005 14:10	4363	19.96	12.703	9/1/2005 15:13	4426	19.96	12.675
9/1/2005 14:11	4364	19.96	12.701	9/1/2005 15:14	4427	19.96	12.675
9/1/2005 14:12	4365	19.95	12.7	9/1/2005 15:15	4428	19.96	12.672
9/1/2005 14:13	4366	19.96	12.699	9/1/2005 15:16	4429	19.96	12.672
9/1/2005 14:14	4367	19.96	12.701	9/1/2005 15:17	4430	19.96	12.672
9/1/2005 14:15	4368	19.96	12.701	9/1/2005 15:18	4431	19.96	12.672
9/1/2005 14:16	4369	19.96	12.701	9/1/2005 15:19	4432	19.96	12.672
9/1/2005 14:17	4370	19.96	12.699	9/1/2005 15:20	4433	19.96	12.67
9/1/2005 14:18	4371	19.96	12.699	9/1/2005 15:21	4434	19.96	12.672
9/1/2005 14:19	4372	19.96	12.701	9/1/2005 15:22	4435	19.96	12.672
9/1/2005 14:20	4373	19.96	12.701	9/1/2005 15:23	4436	19.96	12.672
9/1/2005 14:21	4374	19.96	12.701	9/1/2005 15:24	4437	19.96	12.675
9/1/2005 14:22	4375	19.96	12.699	9/1/2005 15:25	4438	19.96	12.672
9/1/2005 14:23	4376	19.96	12.701	9/1/2005 15:26	4439	19.96	12.675
9/1/2005 14:24	4377	19.96	12.701	9/1/2005 15:27	4440	19.96	12.675
9/1/2005 14:25	4378	19.96	12.699	9/1/2005 15:28	4441	19.96	12.675
9/1/2005 14:26	4379	19.96	12.699	9/1/2005 15:29	4442	19.96	12.672
9/1/2005 14:27	4380	19.96	12.699	9/1/2005 15:30	4443	19.96	12.672
9/1/2005 14:28	4381	19.96	12.699	9/1/2005 15:31	4444	19.96	12.675
9/1/2005 14:29	4382	19.96	12.697	9/1/2005 15:32	4445	19.96	12.675
9/1/2005 14:30	4383	19.96	12.697	9/1/2005 15:33	4446	19.96	12.677
9/1/2005 14:31	4384	19.96	12.697	9/1/2005 15:34	4447	19.96	12.677
9/1/2005 14:32	4385	19.96	12.694	9/1/2005 15:35	4448	19.96	12.677
9/1/2005 14:33	4386	19.96	12.694	9/1/2005 15:36	4449	19.96	12.677
9/1/2005 14:34	4387	19.96	12.692	9/1/2005 15:37	4450	19.96	12.677
9/1/2005 14:35	4388	19.96	12.692	9/1/2005 15:38	4451	19.96	12.677



9/1/2005 15:39	4452	19.96	12.677	9/1/2005 16:42	4515	19.96	12.655
9/1/2005 15:40	4453	19.96	12.675	9/1/2005 16:43	4516	19.96	12.657
9/1/2005 15:41	4454	19.96	12.677	9/1/2005 16:44	4517	19.96	12.657
9/1/2005 15:42	4455	19.96	12.677	9/1/2005 16:45	4518	19.96	12.657
9/1/2005 15:43	4456	19.96	12.677	9/1/2005 16:46	4519	19.96	12.657
9/1/2005 15:44	4457	19.96	12.677	9/1/2005 16:47	4520	19.96	12.657
9/1/2005 15:45	4458	19.96	12.675	9/1/2005 16:48	4521	19.96	12.657
9/1/2005 15:46	4459	19.96	12.675	9/1/2005 16:49	4522	19.96	12.657
9/1/2005 15:47	4460	19.96	12.672	9/1/2005 16:50	4523	19.96	12.657
9/1/2005 15:48	4461	19.96	12.675	9/1/2005 16:51	4524	19.96	12.657
9/1/2005 15:49	4462	19.96	12.672	9/1/2005 16:52	4525	19.96	12.657
9/1/2005 15:50	4463	19.96	12.672	9/1/2005 16:53	4526	19.96	12.655
9/1/2005 15:51	4464	19.96	12.672	9/1/2005 16:54	4527	19.96	12.655
9/1/2005 15:52	4465	19.96	12.67	9/1/2005 16:55	4528	19.96	12.655
9/1/2005 15:53	4466	19.96	12.67	9/1/2005 16:56	4529	19.96	12.655
9/1/2005 15:54	4467	19.96	12.67	9/1/2005 16:57	4530	19.96	12.655
9/1/2005 15:55	4468	19.96	12.67	9/1/2005 16:58	4531	19.96	12.655
9/1/2005 15:56	4469	19.96	12.67	9/1/2005 16:59	4532	19.96	12.657
9/1/2005 15:57	4470	19.96	12.672	9/1/2005 17:00	4533	19.96	12.659
9/1/2005 15:58	4471	19.96	12.67	9/1/2005 17:01	4534	19.96	12.657
9/1/2005 15:59	4472	19.96	12.67	9/1/2005 17:02	4535	19.96	12.657
9/1/2005 16:00	4473	19.96	12.672	9/1/2005 17:03	4536	19.96	12.657
9/1/2005 16:01	4474	19.96	12.67	9/1/2005 17:04	4537	19.96	12.657
9/1/2005 16:02	4475	19.96	12.67	9/1/2005 17:05	4538	19.96	12.659
9/1/2005 16:03	4476	19.96	12.672	9/1/2005 17:06	4539	19.96	12.659
9/1/2005 16:04	4477	19.96	12.67	9/1/2005 17:07	4540	19.96	12.657
9/1/2005 16:05	4478	19.96	12.67	9/1/2005 17:08	4541	19.96	12.657
9/1/2005 16:06	4479	19.96	12.67	9/1/2005 17:09	4542	19.96	12.659
9/1/2005 16:07	4480	19.96	12.67	9/1/2005 17:10	4543	19.96	12.657
9/1/2005 16:08	4481	19.96	12.668	9/1/2005 17:11	4544	19.96	12.657
9/1/2005 16:09	4482	19.96	12.668	9/1/2005 17:12	4545	19.96	12.657
9/1/2005 16:10	4483	19.96	12.668	9/1/2005 17:13	4546	19.96	12.657
9/1/2005 16:11	4484	19.96	12.668	9/1/2005 17:14	4547	19.96	12.655
9/1/2005 16:12	4485	19.96	12.666	9/1/2005 17:15	4548	19.96	12.655
9/1/2005 16:13	4486	19.96	12.666	9/1/2005 17:16	4549	19.96	12.655
9/1/2005 16:14	4487	19.96	12.666	9/1/2005 17:17	4550	19.96	12.655
9/1/2005 16:15	4488	19.96	12.666	9/1/2005 17:18	4551	19.96	12.653
9/1/2005 16:16	4489	19.96	12.666	9/1/2005 17:19	4552	19.96	12.653
9/1/2005 16:17	4490	19.96	12.666	9/1/2005 17:20	4553	19.96	12.653
9/1/2005 16:18	4491	19.96	12.666	9/1/2005 17:21	4554	19.96	12.653
9/1/2005 16:19	4492	19.96	12.664	9/1/2005 17:22	4555	19.96	12.653
9/1/2005 16:20	4493	19.96	12.664	9/1/2005 17:23	4556	19.96	12.653
9/1/2005 16:21	4494	19.96	12.664	9/1/2005 17:24	4557	19.96	12.653
9/1/2005 16:22	4495	19.96	12.664	9/1/2005 17:25	4558	19.96	12.65
9/1/2005 16:23	4496	19.96	12.664	9/1/2005 17:26	4559	19.96	12.65
9/1/2005 16:24	4497	19.96	12.664	9/1/2005 17:27	4560	19.96	12.65
9/1/2005 16:25	4498	19.96	12.664	9/1/2005 17:28	4561	19.96	12.648
9/1/2005 16:26	4499	19.96	12.664	9/1/2005 17:29	4562	19.96	12.648
9/1/2005 16:27	4500	19.96	12.664	9/1/2005 17:30	4563	19.96	12.646
9/1/2005 16:28	4501	19.96	12.664	9/1/2005 17:31	4564	19.96	12.648
9/1/2005 16:29	4502	19.96	12.666	9/1/2005 17:32	4565	19.96	12.648
9/1/2005 16:30	4503	19.96	12.664	9/1/2005 17:33	4566	19.96	12.646
9/1/2005 16:31	4504	19.96	12.666	9/1/2005 17:34	4567	19.96	12.646
9/1/2005 16:32	4505	19.96	12.664	9/1/2005 17:35	4568	19.96	12.646
9/1/2005 16:33	4506	19.96	12.666	9/1/2005 17:36	4569	19.96	12.644
9/1/2005 16:34	4507	19.96	12.664	9/1/2005 17:37	4570	19.96	12.644
9/1/2005 16:35	4508	19.96	12.664	9/1/2005 17:38	4571	19.96	12.644
9/1/2005 16:36	4509	19.96	12.664	9/1/2005 17:39	4572	19.96	12.644
9/1/2005 16:37	4510	19.96	12.661	9/1/2005 17:40	4573	19.96	12.642
9/1/2005 16:38	4511	19.96	12.661	9/1/2005 17:41	4574	19.96	12.642
9/1/2005 16:39	4512	19.96	12.657	9/1/2005 17:42	4575	19.96	12.639
9/1/2005 16:40	4513	19.96	12.657	9/1/2005 17:43	4576	19.96	12.639
9/1/2005 16:41	4514	19.96	12.657	9/1/2005 17:44	4577	19.96	12.639

9/1/2005 17:45	4578	19.96	12.639	9/1/2005 18:48	4641	19.96	12.622
9/1/2005 17:46	4579	19.96	12.637	9/1/2005 18:49	4642	19.96	12.622
9/1/2005 17:47	4580	19.96	12.637	9/1/2005 18:50	4643	19.96	12.622
9/1/2005 17:48	4581	19.96	12.637	9/1/2005 18:51	4644	19.96	12.622
9/1/2005 17:49	4582	19.96	12.635	9/1/2005 18:52	4645	19.96	12.62
9/1/2005 17:50	4583	19.96	12.637	9/1/2005 18:53	4646	19.96	12.622
9/1/2005 17:51	4584	19.96	12.637	9/1/2005 18:54	4647	19.96	12.62
9/1/2005 17:52	4585	19.96	12.637	9/1/2005 18:55	4648	19.96	12.62
9/1/2005 17:53	4586	19.96	12.635	9/1/2005 18:56	4649	19.96	12.62
9/1/2005 17:54	4587	19.96	12.635	9/1/2005 18:57	4650	19.96	12.62
9/1/2005 17:55	4588	19.96	12.635	9/1/2005 18:58	4651	19.96	12.62
9/1/2005 17:56	4589	19.96	12.633	9/1/2005 18:59	4652	19.96	12.62
9/1/2005 17:57	4590	19.96	12.635	9/1/2005 19:00	4653	19.96	12.622
9/1/2005 17:58	4591	19.96	12.635	9/1/2005 19:01	4654	19.96	12.62
9/1/2005 17:59	4592	19.96	12.635	9/1/2005 19:02	4655	19.96	12.62
9/1/2005 18:00	4593	19.96	12.635	9/1/2005 19:03	4656	19.96	12.622
9/1/2005 18:01	4594	19.96	12.635	9/1/2005 19:04	4657	19.96	12.622
9/1/2005 18:02	4595	19.96	12.633	9/1/2005 19:05	4658	19.96	12.622
9/1/2005 18:03	4596	19.96	12.633	9/1/2005 19:06	4659	19.96	12.622
9/1/2005 18:04	4597	19.96	12.633	9/1/2005 19:07	4660	19.96	12.62
9/1/2005 18:05	4598	19.96	12.633	9/1/2005 19:08	4661	19.96	12.62
9/1/2005 18:06	4599	19.96	12.633	9/1/2005 19:09	4662	19.96	12.62
9/1/2005 18:07	4600	19.96	12.633	9/1/2005 19:10	4663	19.96	12.62
9/1/2005 18:08	4601	19.96	12.631	9/1/2005 19:11	4664	19.96	12.617
9/1/2005 18:09	4602	19.96	12.631	9/1/2005 19:12	4665	19.96	12.617
9/1/2005 18:10	4603	19.96	12.631	9/1/2005 19:13	4666	19.96	12.617
9/1/2005 18:11	4604	19.96	12.633	9/1/2005 19:14	4667	19.96	12.617
9/1/2005 18:12	4605	19.96	12.631	9/1/2005 19:15	4668	19.96	12.617
9/1/2005 18:13	4606	19.96	12.628	9/1/2005 19:16	4669	19.96	12.617
9/1/2005 18:14	4607	19.96	12.628	9/1/2005 19:17	4670	19.96	12.617
9/1/2005 18:15	4608	19.96	12.631	9/1/2005 19:18	4671	19.96	12.617
9/1/2005 18:16	4609	19.96	12.631	9/1/2005 19:19	4672	19.96	12.615
9/1/2005 18:17	4610	19.96	12.631	9/1/2005 19:20	4673	19.96	12.617
9/1/2005 18:18	4611	19.96	12.628	9/1/2005 19:21	4674	19.96	12.617
9/1/2005 18:19	4612	19.96	12.628	9/1/2005 19:22	4675	19.96	12.615
9/1/2005 18:20	4613	19.96	12.628	9/1/2005 19:23	4676	19.96	12.615
9/1/2005 18:21	4614	19.96	12.628	9/1/2005 19:24	4677	19.96	12.617
9/1/2005 18:22	4615	19.96	12.628	9/1/2005 19:25	4678	19.96	12.615
9/1/2005 18:23	4616	19.96	12.628	9/1/2005 19:26	4679	19.96	12.617
9/1/2005 18:24	4617	19.96	12.628	9/1/2005 19:27	4680	19.96	12.615
9/1/2005 18:25	4618	19.96	12.628	9/1/2005 19:28	4681	19.96	12.615
9/1/2005 18:26	4619	19.96	12.626	9/1/2005 19:29	4682	19.96	12.615
9/1/2005 18:27	4620	19.96	12.626	9/1/2005 19:30	4683	19.96	12.615
9/1/2005 18:28	4621	19.96	12.626	9/1/2005 19:31	4684	19.96	12.615
9/1/2005 18:29	4622	19.96	12.626	9/1/2005 19:32	4685	19.96	12.613
9/1/2005 18:30	4623	19.96	12.626	9/1/2005 19:33	4686	19.96	12.615
9/1/2005 18:31	4624	19.96	12.624	9/1/2005 19:34	4687	19.96	12.613
9/1/2005 18:32	4625	19.96	12.626	9/1/2005 19:35	4688	19.96	12.615
9/1/2005 18:33	4626	19.96	12.626	9/1/2005 19:36	4689	19.96	12.615
9/1/2005 18:34	4627	19.96	12.626	9/1/2005 19:37	4690	19.96	12.613
9/1/2005 18:35	4628	19.96	12.624	9/1/2005 19:38	4691	19.96	12.613
9/1/2005 18:36	4629	19.96	12.624	9/1/2005 19:39	4692	19.96	12.615
9/1/2005 18:37	4630	19.96	12.624	9/1/2005 19:40	4693	19.96	12.615
9/1/2005 18:38	4631	19.96	12.624	9/1/2005 19:41	4694	19.96	12.613
9/1/2005 18:39	4632	19.96	12.624	9/1/2005 19:42	4695	19.96	12.613
9/1/2005 18:40	4633	19.96	12.624	9/1/2005 19:43	4696	19.96	12.613
9/1/2005 18:41	4634	19.96	12.624	9/1/2005 19:44	4697	19.96	12.613
9/1/2005 18:42	4635	19.96	12.624	9/1/2005 19:45	4698	19.96	12.613
9/1/2005 18:43	4636	19.96	12.624	9/1/2005 19:46	4699	19.96	12.613
9/1/2005 18:44	4637	19.96	12.624	9/1/2005 19:47	4700	19.96	12.613
9/1/2005 18:45	4638	19.96	12.622	9/1/2005 19:48	4701	19.96	12.615
9/1/2005 18:46	4639	19.96	12.622	9/1/2005 19:49	4702	19.96	12.615
9/1/2005 18:47	4640	19.96	12.622	9/1/2005 19:50	4703	19.96	12.613

9/1/2005 19:51	4704	19.96	12.615	9/1/2005 20:54	4767	19.96	12.628
9/1/2005 19:52	4705	19.96	12.615	9/1/2005 20:55	4768	19.96	12.628
9/1/2005 19:53	4706	19.96	12.613	9/1/2005 20:56	4769	19.96	12.628
9/1/2005 19:54	4707	19.96	12.615	9/1/2005 20:57	4770	19.96	12.628
9/1/2005 19:55	4708	19.96	12.615	9/1/2005 20:58	4771	19.96	12.628
9/1/2005 19:56	4709	19.96	12.615	9/1/2005 20:59	4772	19.96	12.628
9/1/2005 19:57	4710	19.96	12.613	9/1/2005 21:00	4773	19.96	12.628
9/1/2005 19:58	4711	19.96	12.613	9/1/2005 21:01	4774	19.96	12.628
9/1/2005 19:59	4712	19.96	12.615	9/1/2005 21:02	4775	19.96	12.626
9/1/2005 20:00	4713	19.96	12.613	9/1/2005 21:03	4776	19.96	12.626
9/1/2005 20:01	4714	19.96	12.613	9/1/2005 21:04	4777	19.96	12.626
9/1/2005 20:02	4715	19.96	12.615	9/1/2005 21:05	4778	19.96	12.626
9/1/2005 20:03	4716	19.96	12.613	9/1/2005 21:06	4779	19.96	12.626
9/1/2005 20:04	4717	19.96	12.613	9/1/2005 21:07	4780	19.96	12.626
9/1/2005 20:05	4718	19.96	12.615	9/1/2005 21:08	4781	19.96	12.626
9/1/2005 20:06	4719	19.96	12.613	9/1/2005 21:09	4782	19.96	12.626
9/1/2005 20:07	4720	19.96	12.613	9/1/2005 21:10	4783	19.96	12.626
9/1/2005 20:08	4721	19.96	12.615	9/1/2005 21:11	4784	19.96	12.628
9/1/2005 20:09	4722	19.96	12.615	9/1/2005 21:12	4785	19.96	12.628
9/1/2005 20:10	4723	19.96	12.617	9/1/2005 21:13	4786	19.96	12.628
9/1/2005 20:11	4724	19.96	12.617	9/1/2005 21:14	4787	19.96	12.628
9/1/2005 20:12	4725	19.96	12.617	9/1/2005 21:15	4788	19.96	12.628
9/1/2005 20:13	4726	19.96	12.617	9/1/2005 21:16	4789	19.96	12.631
9/1/2005 20:14	4727	19.96	12.617	9/1/2005 21:17	4790	19.96	12.631
9/1/2005 20:15	4728	19.96	12.617	9/1/2005 21:18	4791	19.96	12.631
9/1/2005 20:16	4729	19.96	12.617	9/1/2005 21:19	4792	19.96	12.631
9/1/2005 20:17	4730	19.96	12.617	9/1/2005 21:20	4793	19.96	12.631
9/1/2005 20:18	4731	19.96	12.617	9/1/2005 21:21	4794	19.96	12.631
9/1/2005 20:19	4732	19.96	12.62	9/1/2005 21:22	4795	19.96	12.633
9/1/2005 20:20	4733	19.96	12.62	9/1/2005 21:23	4796	19.96	12.633
9/1/2005 20:21	4734	19.96	12.62	9/1/2005 21:24	4797	19.96	12.631
9/1/2005 20:22	4735	19.96	12.622	9/1/2005 21:25	4798	19.96	12.631
9/1/2005 20:23	4736	19.96	12.622	9/1/2005 21:26	4799	19.96	12.631
9/1/2005 20:24	4737	19.96	12.624	9/1/2005 21:27	4800	19.96	12.631
9/1/2005 20:25	4738	19.96	12.624	9/1/2005 21:28	4801	19.96	12.633
9/1/2005 20:26	4739	19.96	12.624	9/1/2005 21:29	4802	19.96	12.633
9/1/2005 20:27	4740	19.96	12.624	9/1/2005 21:30	4803	19.96	12.631
9/1/2005 20:28	4741	19.96	12.626	9/1/2005 21:31	4804	19.96	12.633
9/1/2005 20:29	4742	19.96	12.626	9/1/2005 21:32	4805	19.96	12.633
9/1/2005 20:30	4743	19.96	12.626	9/1/2005 21:33	4806	19.96	12.633
9/1/2005 20:31	4744	19.96	12.626	9/1/2005 21:34	4807	19.96	12.633
9/1/2005 20:32	4745	19.96	12.626	9/1/2005 21:35	4808	19.96	12.633
9/1/2005 20:33	4746	19.96	12.626	9/1/2005 21:36	4809	19.96	12.633
9/1/2005 20:34	4747	19.96	12.628	9/1/2005 21:37	4810	19.96	12.633
9/1/2005 20:35	4748	19.96	12.628	9/1/2005 21:38	4811	19.96	12.633
9/1/2005 20:36	4749	19.96	12.628	9/1/2005 21:39	4812	19.96	12.631
9/1/2005 20:37	4750	19.96	12.628	9/1/2005 21:40	4813	19.96	12.633
9/1/2005 20:38	4751	19.96	12.628	9/1/2005 21:41	4814	19.96	12.631
9/1/2005 20:39	4752	19.96	12.628	9/1/2005 21:42	4815	19.96	12.633
9/1/2005 20:40	4753	19.96	12.628	9/1/2005 21:43	4816	19.96	12.631
9/1/2005 20:41	4754	19.96	12.628	9/1/2005 21:44	4817	19.96	12.631
9/1/2005 20:42	4755	19.96	12.628	9/1/2005 21:45	4818	19.96	12.631
9/1/2005 20:43	4756	19.96	12.628	9/1/2005 21:46	4819	19.96	12.631
9/1/2005 20:44	4757	19.96	12.628	9/1/2005 21:47	4820	19.96	12.631
9/1/2005 20:45	4758	19.96	12.628	9/1/2005 21:48	4821	19.96	12.631
9/1/2005 20:46	4759	19.96	12.628	9/1/2005 21:49	4822	19.96	12.631
9/1/2005 20:47	4760	19.96	12.628	9/1/2005 21:50	4823	19.96	12.628
9/1/2005 20:48	4761	19.96	12.628	9/1/2005 21:51	4824	19.96	12.626
9/1/2005 20:49	4762	19.96	12.628	9/1/2005 21:52	4825	19.96	12.628
9/1/2005 20:50	4763	19.96	12.628	9/1/2005 21:53	4826	19.96	12.626
9/1/2005 20:51	4764	19.96	12.628	9/1/2005 21:54	4827	19.96	12.624
9/1/2005 20:52	4765	19.96	12.628	9/1/2005 21:55	4828	19.96	12.626
9/1/2005 20:53	4766	19.96	12.628	9/1/2005 21:56	4829	19.96	12.624

9/1/2005 21:57	4830	19.96	12.624	9/1/2005 23:00	4893	19.96	12.606
9/1/2005 21:58	4831	19.96	12.624	9/1/2005 23:01	4894	19.96	12.606
9/1/2005 21:59	4832	19.96	12.622	9/1/2005 23:02	4895	19.96	12.606
9/1/2005 22:00	4833	19.96	12.622	9/1/2005 23:03	4896	19.96	12.606
9/1/2005 22:01	4834	19.96	12.622	9/1/2005 23:04	4897	19.96	12.606
9/1/2005 22:02	4835	19.96	12.622	9/1/2005 23:05	4898	19.96	12.606
9/1/2005 22:03	4836	19.96	12.62	9/1/2005 23:06	4899	19.96	12.606
9/1/2005 22:04	4837	19.96	12.62	9/1/2005 23:07	4900	19.96	12.604
9/1/2005 22:05	4838	19.96	12.62	9/1/2005 23:08	4901	19.96	12.606
9/1/2005 22:06	4839	19.96	12.62	9/1/2005 23:09	4902	19.96	12.606
9/1/2005 22:07	4840	19.96	12.62	9/1/2005 23:10	4903	19.96	12.606
9/1/2005 22:08	4841	19.96	12.62	9/1/2005 23:11	4904	19.96	12.604
9/1/2005 22:09	4842	19.96	12.62	9/1/2005 23:12	4905	19.96	12.604
9/1/2005 22:10	4843	19.96	12.62	9/1/2005 23:13	4906	19.96	12.606
9/1/2005 22:11	4844	19.96	12.62	9/1/2005 23:14	4907	19.96	12.604
9/1/2005 22:12	4845	19.96	12.62	9/1/2005 23:15	4908	19.96	12.604
9/1/2005 22:13	4846	19.96	12.62	9/1/2005 23:16	4909	19.96	12.606
9/1/2005 22:14	4847	19.96	12.62	9/1/2005 23:17	4910	19.96	12.604
9/1/2005 22:15	4848	19.96	12.62	9/1/2005 23:18	4911	19.96	12.604
9/1/2005 22:16	4849	19.96	12.617	9/1/2005 23:19	4912	19.96	12.604
9/1/2005 22:17	4850	19.96	12.62	9/1/2005 23:20	4913	19.96	12.602
9/1/2005 22:18	4851	19.96	12.617	9/1/2005 23:21	4914	19.98	12.603
9/1/2005 22:19	4852	19.96	12.617	9/1/2005 23:22	4915	19.96	12.602
9/1/2005 22:20	4853	19.96	12.617	9/1/2005 23:23	4916	19.96	12.602
9/1/2005 22:21	4854	19.96	12.617	9/1/2005 23:24	4917	19.96	12.602
9/1/2005 22:22	4855	19.96	12.617	9/1/2005 23:25	4918	19.96	12.602
9/1/2005 22:23	4856	19.96	12.617	9/1/2005 23:26	4919	19.96	12.6
9/1/2005 22:24	4857	19.96	12.615	9/1/2005 23:27	4920	19.96	12.6
9/1/2005 22:25	4858	19.96	12.615	9/1/2005 23:28	4921	19.96	12.6
9/1/2005 22:26	4859	19.96	12.615	9/1/2005 23:29	4922	19.96	12.6
9/1/2005 22:27	4860	19.96	12.615	9/1/2005 23:30	4923	19.96	12.6
9/1/2005 22:28	4861	19.96	12.615	9/1/2005 23:31	4924	19.96	12.598
9/1/2005 22:29	4862	19.96	12.615	9/1/2005 23:32	4925	19.96	12.598
9/1/2005 22:30	4863	19.96	12.615	9/1/2005 23:33	4926	19.96	12.598
9/1/2005 22:31	4864	19.96	12.615	9/1/2005 23:34	4927	19.96	12.598
9/1/2005 22:32	4865	19.96	12.615	9/1/2005 23:35	4928	19.96	12.598
9/1/2005 22:33	4866	19.96	12.617	9/1/2005 23:36	4929	19.96	12.595
9/1/2005 22:34	4867	19.96	12.615	9/1/2005 23:37	4930	19.96	12.595
9/1/2005 22:35	4868	19.96	12.615	9/1/2005 23:38	4931	19.96	12.595
9/1/2005 22:36	4869	19.96	12.615	9/1/2005 23:39	4932	19.96	12.595
9/1/2005 22:37	4870	19.96	12.615	9/1/2005 23:40	4933	19.96	12.595
9/1/2005 22:38	4871	19.96	12.615	9/1/2005 23:41	4934	19.96	12.595
9/1/2005 22:39	4872	19.96	12.615	9/1/2005 23:42	4935	19.96	12.593
9/1/2005 22:40	4873	19.96	12.615	9/1/2005 23:43	4936	19.96	12.595
9/1/2005 22:41	4874	19.96	12.613	9/1/2005 23:44	4937	19.96	12.595
9/1/2005 22:42	4875	19.96	12.615	9/1/2005 23:45	4938	19.96	12.593
9/1/2005 22:43	4876	19.96	12.615	9/1/2005 23:46	4939	19.96	12.591
9/1/2005 22:44	4877	19.96	12.613	9/1/2005 23:47	4940	19.96	12.593
9/1/2005 22:45	4878	19.96	12.613	9/1/2005 23:48	4941	19.96	12.593
9/1/2005 22:46	4879	19.96	12.613	9/1/2005 23:49	4942	19.96	12.593
9/1/2005 22:47	4880	19.96	12.613	9/1/2005 23:50	4943	19.96	12.591
9/1/2005 22:48	4881	19.96	12.613	9/1/2005 23:51	4944	19.96	12.591
9/1/2005 22:49	4882	19.96	12.613	9/1/2005 23:52	4945	19.96	12.591
9/1/2005 22:50	4883	19.96	12.613	9/1/2005 23:53	4946	19.96	12.591
9/1/2005 22:51	4884	19.96	12.613	9/1/2005 23:54	4947	19.96	12.589
9/1/2005 22:52	4885	19.96	12.611	9/1/2005 23:55	4948	19.96	12.591
9/1/2005 22:53	4886	19.96	12.611	9/1/2005 23:56	4949	19.96	12.589
9/1/2005 22:54	4887	19.96	12.611	9/1/2005 23:57	4950	19.96	12.589
9/1/2005 22:55	4888	19.96	12.609	9/1/2005 23:58	4951	19.96	12.589
9/1/2005 22:56	4889	19.96	12.609	9/1/2005 23:59	4952	19.96	12.589
9/1/2005 22:57	4890	19.96	12.609	9/2/2005 0:00	4953	19.96	12.589
9/1/2005 22:58	4891	19.96	12.609	9/2/2005 0:01	4954	19.96	12.589
9/1/2005 22:59	4892	19.96	12.609	9/2/2005 0:02	4955	19.96	12.589

9/2/2005 0:03	4956	19.96	12.589	9/2/2005 1:06	5019	19.96	12.578
9/2/2005 0:04	4957	19.96	12.589	9/2/2005 1:07	5020	19.96	12.578
9/2/2005 0:05	4958	19.96	12.587	9/2/2005 1:08	5021	19.96	12.578
9/2/2005 0:06	4959	19.96	12.587	9/2/2005 1:09	5022	19.96	12.578
9/2/2005 0:07	4960	19.96	12.587	9/2/2005 1:10	5023	19.96	12.578
9/2/2005 0:08	4961	19.96	12.587	9/2/2005 1:11	5024	19.96	12.578
9/2/2005 0:09	4962	19.96	12.587	9/2/2005 1:12	5025	19.96	12.578
9/2/2005 0:10	4963	19.96	12.584	9/2/2005 1:13	5026	19.96	12.578
9/2/2005 0:11	4964	19.96	12.584	9/2/2005 1:14	5027	19.96	12.576
9/2/2005 0:12	4965	19.96	12.587	9/2/2005 1:15	5028	19.96	12.576
9/2/2005 0:13	4966	19.96	12.584	9/2/2005 1:16	5029	19.96	12.576
9/2/2005 0:14	4967	19.96	12.584	9/2/2005 1:17	5030	19.96	12.576
9/2/2005 0:15	4968	19.96	12.584	9/2/2005 1:18	5031	19.96	12.576
9/2/2005 0:16	4969	19.96	12.584	9/2/2005 1:19	5032	19.96	12.576
9/2/2005 0:17	4970	19.96	12.584	9/2/2005 1:20	5033	19.96	12.576
9/2/2005 0:18	4971	19.96	12.584	9/2/2005 1:21	5034	19.96	12.576
9/2/2005 0:19	4972	19.96	12.584	9/2/2005 1:22	5035	19.96	12.576
9/2/2005 0:20	4973	19.96	12.584	9/2/2005 1:23	5036	19.96	12.576
9/2/2005 0:21	4974	19.96	12.584	9/2/2005 1:24	5037	19.96	12.576
9/2/2005 0:22	4975	19.96	12.584	9/2/2005 1:25	5038	19.96	12.573
9/2/2005 0:23	4976	19.96	12.584	9/2/2005 1:26	5039	19.96	12.573
9/2/2005 0:24	4977	19.96	12.584	9/2/2005 1:27	5040	19.96	12.576
9/2/2005 0:25	4978	19.96	12.584	9/2/2005 1:28	5041	19.96	12.576
9/2/2005 0:26	4979	19.96	12.584	9/2/2005 1:29	5042	19.98	12.576
9/2/2005 0:27	4980	19.96	12.584	9/2/2005 1:30	5043	19.96	12.573
9/2/2005 0:28	4981	19.96	12.582	9/2/2005 1:31	5044	19.96	12.576
9/2/2005 0:29	4982	19.96	12.582	9/2/2005 1:32	5045	19.96	12.576
9/2/2005 0:30	4983	19.96	12.582	9/2/2005 1:33	5046	19.96	12.576
9/2/2005 0:31	4984	19.96	12.584	9/2/2005 1:34	5047	19.96	12.576
9/2/2005 0:32	4985	19.96	12.582	9/2/2005 1:35	5048	19.96	12.573
9/2/2005 0:33	4986	19.96	12.584	9/2/2005 1:36	5049	19.96	12.573
9/2/2005 0:34	4987	19.96	12.582	9/2/2005 1:37	5050	19.96	12.573
9/2/2005 0:35	4988	19.96	12.582	9/2/2005 1:38	5051	19.96	12.571
9/2/2005 0:36	4989	19.96	12.582	9/2/2005 1:39	5052	19.96	12.571
9/2/2005 0:37	4990	19.96	12.582	9/2/2005 1:40	5053	19.96	12.569
9/2/2005 0:38	4991	19.96	12.582	9/2/2005 1:41	5054	19.96	12.569
9/2/2005 0:39	4992	19.96	12.584	9/2/2005 1:42	5055	19.96	12.569
9/2/2005 0:40	4993	19.96	12.582	9/2/2005 1:43	5056	19.96	12.569
9/2/2005 0:41	4994	19.96	12.582	9/2/2005 1:44	5057	19.96	12.567
9/2/2005 0:42	4995	19.96	12.582	9/2/2005 1:45	5058	19.96	12.567
9/2/2005 0:43	4996	19.96	12.582	9/2/2005 1:46	5059	19.96	12.567
9/2/2005 0:44	4997	19.96	12.582	9/2/2005 1:47	5060	19.96	12.565
9/2/2005 0:45	4998	19.96	12.582	9/2/2005 1:48	5061	19.96	12.567
9/2/2005 0:46	4999	19.96	12.582	9/2/2005 1:49	5062	19.96	12.565
9/2/2005 0:47	5000	19.96	12.58	9/2/2005 1:50	5063	19.96	12.565
9/2/2005 0:48	5001	19.96	12.582	9/2/2005 1:51	5064	19.96	12.565
9/2/2005 0:49	5002	19.96	12.58	9/2/2005 1:52	5065	19.96	12.563
9/2/2005 0:50	5003	19.96	12.58	9/2/2005 1:53	5066	19.96	12.563
9/2/2005 0:51	5004	19.96	12.58	9/2/2005 1:54	5067	19.96	12.563
9/2/2005 0:52	5005	19.96	12.58	9/2/2005 1:55	5068	19.96	12.563
9/2/2005 0:53	5006	19.96	12.58	9/2/2005 1:56	5069	19.96	12.563
9/2/2005 0:54	5007	19.96	12.58	9/2/2005 1:57	5070	19.96	12.563
9/2/2005 0:55	5008	19.96	12.58	9/2/2005 1:58	5071	19.96	12.563
9/2/2005 0:56	5009	19.96	12.58	9/2/2005 1:59	5072	19.96	12.563
9/2/2005 0:57	5010	19.96	12.58	9/2/2005 2:00	5073	19.96	12.563
9/2/2005 0:58	5011	19.96	12.58	9/2/2005 2:01	5074	19.96	12.563
9/2/2005 0:59	5012	19.96	12.58	9/2/2005 2:02	5075	19.96	12.56
9/2/2005 1:00	5013	19.96	12.58	9/2/2005 2:03	5076	19.96	12.56
9/2/2005 1:01	5014	19.96	12.58	9/2/2005 2:04	5077	19.96	12.56
9/2/2005 1:02	5015	19.96	12.58	9/2/2005 2:05	5078	19.96	12.558
9/2/2005 1:03	5016	19.96	12.578	9/2/2005 2:06	5079	19.96	12.56
9/2/2005 1:04	5017	19.96	12.58	9/2/2005 2:07	5080	19.96	12.56
9/2/2005 1:05	5018	19.96	12.58	9/2/2005 2:08	5081	19.96	12.56

9/2/2005 2:09	5082	19.96	12.558	9/2/2005 3:12	5145	19.96	12.547
9/2/2005 2:10	5083	19.96	12.558	9/2/2005 3:13	5146	19.96	12.545
9/2/2005 2:11	5084	19.96	12.558	9/2/2005 3:14	5147	19.96	12.545
9/2/2005 2:12	5085	19.96	12.558	9/2/2005 3:15	5148	19.96	12.545
9/2/2005 2:13	5086	19.96	12.558	9/2/2005 3:16	5149	19.96	12.545
9/2/2005 2:14	5087	19.96	12.556	9/2/2005 3:17	5150	19.96	12.545
9/2/2005 2:15	5088	19.96	12.556	9/2/2005 3:18	5151	19.96	12.545
9/2/2005 2:16	5089	19.96	12.556	9/2/2005 3:19	5152	19.96	12.545
9/2/2005 2:17	5090	19.96	12.556	9/2/2005 3:20	5153	19.96	12.543
9/2/2005 2:18	5091	19.96	12.556	9/2/2005 3:21	5154	19.96	12.543
9/2/2005 2:19	5092	19.96	12.556	9/2/2005 3:22	5155	19.96	12.543
9/2/2005 2:20	5093	19.96	12.558	9/2/2005 3:23	5156	19.96	12.543
9/2/2005 2:21	5094	19.96	12.558	9/2/2005 3:24	5157	19.96	12.543
9/2/2005 2:22	5095	19.96	12.556	9/2/2005 3:25	5158	19.96	12.543
9/2/2005 2:23	5096	19.96	12.556	9/2/2005 3:26	5159	19.96	12.541
9/2/2005 2:24	5097	19.96	12.558	9/2/2005 3:27	5160	19.96	12.541
9/2/2005 2:25	5098	19.96	12.556	9/2/2005 3:28	5161	19.96	12.541
9/2/2005 2:26	5099	19.96	12.556	9/2/2005 3:29	5162	19.96	12.541
9/2/2005 2:27	5100	19.96	12.554	9/2/2005 3:30	5163	19.96	12.538
9/2/2005 2:28	5101	19.96	12.554	9/2/2005 3:31	5164	19.96	12.541
9/2/2005 2:29	5102	19.96	12.554	9/2/2005 3:32	5165	19.96	12.538
9/2/2005 2:30	5103	19.96	12.554	9/2/2005 3:33	5166	19.96	12.538
9/2/2005 2:31	5104	19.96	12.554	9/2/2005 3:34	5167	19.96	12.538
9/2/2005 2:32	5105	19.96	12.552	9/2/2005 3:35	5168	19.96	12.536
9/2/2005 2:33	5106	19.96	12.552	9/2/2005 3:36	5169	19.96	12.538
9/2/2005 2:34	5107	19.96	12.552	9/2/2005 3:37	5170	19.96	12.536
9/2/2005 2:35	5108	19.96	12.549	9/2/2005 3:38	5171	19.96	12.536
9/2/2005 2:36	5109	19.96	12.552	9/2/2005 3:39	5172	19.96	12.536
9/2/2005 2:37	5110	19.96	12.549	9/2/2005 3:40	5173	19.96	12.536
9/2/2005 2:38	5111	19.96	12.549	9/2/2005 3:41	5174	19.96	12.538
9/2/2005 2:39	5112	19.96	12.549	9/2/2005 3:42	5175	19.96	12.536
9/2/2005 2:40	5113	19.96	12.552	9/2/2005 3:43	5176	19.96	12.536
9/2/2005 2:41	5114	19.96	12.549	9/2/2005 3:44	5177	19.96	12.536
9/2/2005 2:42	5115	19.96	12.549	9/2/2005 3:45	5178	19.96	12.536
9/2/2005 2:43	5116	19.96	12.549	9/2/2005 3:46	5179	19.96	12.538
9/2/2005 2:44	5117	19.96	12.549	9/2/2005 3:47	5180	19.96	12.536
9/2/2005 2:45	5118	19.96	12.549	9/2/2005 3:48	5181	19.96	12.536
9/2/2005 2:46	5119	19.96	12.549	9/2/2005 3:49	5182	19.96	12.536
9/2/2005 2:47	5120	19.96	12.549	9/2/2005 3:50	5183	19.96	12.536
9/2/2005 2:48	5121	19.96	12.547	9/2/2005 3:51	5184	19.96	12.536
9/2/2005 2:49	5122	19.96	12.547	9/2/2005 3:52	5185	19.96	12.536
9/2/2005 2:50	5123	19.96	12.547	9/2/2005 3:53	5186	19.96	12.536
9/2/2005 2:51	5124	19.96	12.547	9/2/2005 3:54	5187	19.96	12.536
9/2/2005 2:52	5125	19.96	12.545	9/2/2005 3:55	5188	19.96	12.536
9/2/2005 2:53	5126	19.96	12.547	9/2/2005 3:56	5189	19.96	12.534
9/2/2005 2:54	5127	19.96	12.547	9/2/2005 3:57	5190	19.96	12.534
9/2/2005 2:55	5128	19.96	12.547	9/2/2005 3:58	5191	19.96	12.534
9/2/2005 2:56	5129	19.96	12.547	9/2/2005 3:59	5192	19.96	12.532
9/2/2005 2:57	5130	19.96	12.545	9/2/2005 4:00	5193	19.96	12.534
9/2/2005 2:58	5131	19.96	12.547	9/2/2005 4:01	5194	19.96	12.532
9/2/2005 2:59	5132	19.96	12.545	9/2/2005 4:02	5195	19.96	12.534
9/2/2005 3:00	5133	19.96	12.545	9/2/2005 4:03	5196	19.96	12.534
9/2/2005 3:01	5134	19.96	12.545	9/2/2005 4:04	5197	19.96	12.534
9/2/2005 3:02	5135	19.96	12.545	9/2/2005 4:05	5198	19.96	12.534
9/2/2005 3:03	5136	19.96	12.545	9/2/2005 4:06	5199	19.96	12.534
9/2/2005 3:04	5137	19.96	12.545	9/2/2005 4:07	5200	19.96	12.534
9/2/2005 3:05	5138	19.96	12.545	9/2/2005 4:08	5201	19.96	12.534
9/2/2005 3:06	5139	19.96	12.543	9/2/2005 4:09	5202	19.96	12.532
9/2/2005 3:07	5140	19.96	12.543	9/2/2005 4:10	5203	19.96	12.534
9/2/2005 3:08	5141	19.96	12.545	9/2/2005 4:11	5204	19.96	12.532
9/2/2005 3:09	5142	19.96	12.545	9/2/2005 4:12	5205	19.96	12.532
9/2/2005 3:10	5143	19.96	12.545	9/2/2005 4:13	5206	19.96	12.53
9/2/2005 3:11	5144	19.96	12.547	9/2/2005 4:14	5207	19.96	12.53

9/2/2005 4:15	5208	19.96	12.53	9/2/2005 5:18	5271	19.96	12.519
9/2/2005 4:16	5209	19.96	12.53	9/2/2005 5:19	5272	19.96	12.516
9/2/2005 4:17	5210	19.96	12.53	9/2/2005 5:20	5273	19.96	12.519
9/2/2005 4:18	5211	19.96	12.527	9/2/2005 5:21	5274	19.96	12.516
9/2/2005 4:19	5212	19.96	12.527	9/2/2005 5:22	5275	19.96	12.516
9/2/2005 4:20	5213	19.96	12.527	9/2/2005 5:23	5276	19.96	12.516
9/2/2005 4:21	5214	19.96	12.527	9/2/2005 5:24	5277	19.96	12.516
9/2/2005 4:22	5215	19.96	12.527	9/2/2005 5:25	5278	19.96	12.516
9/2/2005 4:23	5216	19.96	12.527	9/2/2005 5:26	5279	19.96	12.516
9/2/2005 4:24	5217	19.96	12.527	9/2/2005 5:27	5280	19.96	12.514
9/2/2005 4:25	5218	19.96	12.525	9/2/2005 5:28	5281	19.96	12.516
9/2/2005 4:26	5219	19.96	12.525	9/2/2005 5:29	5282	19.96	12.514
9/2/2005 4:27	5220	19.96	12.525	9/2/2005 5:30	5283	19.96	12.516
9/2/2005 4:28	5221	19.96	12.525	9/2/2005 5:31	5284	19.96	12.514
9/2/2005 4:29	5222	19.96	12.525	9/2/2005 5:32	5285	19.96	12.514
9/2/2005 4:30	5223	19.96	12.525	9/2/2005 5:33	5286	19.96	12.514
9/2/2005 4:31	5224	19.96	12.525	9/2/2005 5:34	5287	19.96	12.514
9/2/2005 4:32	5225	19.96	12.525	9/2/2005 5:35	5288	19.96	12.514
9/2/2005 4:33	5226	19.96	12.525	9/2/2005 5:36	5289	19.96	12.512
9/2/2005 4:34	5227	19.96	12.525	9/2/2005 5:37	5290	19.96	12.512
9/2/2005 4:35	5228	19.96	12.523	9/2/2005 5:38	5291	19.96	12.512
9/2/2005 4:36	5229	19.96	12.525	9/2/2005 5:39	5292	19.96	12.512
9/2/2005 4:37	5230	19.96	12.525	9/2/2005 5:40	5293	19.96	12.51
9/2/2005 4:38	5231	19.96	12.525	9/2/2005 5:41	5294	19.96	12.512
9/2/2005 4:39	5232	19.96	12.523	9/2/2005 5:42	5295	19.96	12.51
9/2/2005 4:40	5233	19.96	12.525	9/2/2005 5:43	5296	19.96	12.51
9/2/2005 4:41	5234	19.96	12.523	9/2/2005 5:44	5297	19.96	12.51
9/2/2005 4:42	5235	19.96	12.523	9/2/2005 5:45	5298	19.96	12.51
9/2/2005 4:43	5236	19.96	12.523	9/2/2005 5:46	5299	19.96	12.51
9/2/2005 4:44	5237	19.96	12.521	9/2/2005 5:47	5300	19.96	12.508
9/2/2005 4:45	5238	19.96	12.521	9/2/2005 5:48	5301	19.96	12.51
9/2/2005 4:46	5239	19.96	12.521	9/2/2005 5:49	5302	19.96	12.508
9/2/2005 4:47	5240	19.96	12.521	9/2/2005 5:50	5303	19.96	12.508
9/2/2005 4:48	5241	19.96	12.521	9/2/2005 5:51	5304	19.96	12.508
9/2/2005 4:49	5242	19.96	12.521	9/2/2005 5:52	5305	19.96	12.508
9/2/2005 4:50	5243	19.96	12.521	9/2/2005 5:53	5306	19.96	12.508
9/2/2005 4:51	5244	19.96	12.521	9/2/2005 5:54	5307	19.96	12.508
9/2/2005 4:52	5245	19.96	12.519	9/2/2005 5:55	5308	19.96	12.508
9/2/2005 4:53	5246	19.96	12.521	9/2/2005 5:56	5309	19.96	12.508
9/2/2005 4:54	5247	19.96	12.519	9/2/2005 5:57	5310	19.96	12.508
9/2/2005 4:55	5248	19.96	12.519	9/2/2005 5:58	5311	19.96	12.508
9/2/2005 4:56	5249	19.96	12.519	9/2/2005 5:59	5312	19.96	12.508
9/2/2005 4:57	5250	19.96	12.519	9/2/2005 6:00	5313	19.96	12.508
9/2/2005 4:58	5251	19.96	12.519	9/2/2005 6:01	5314	19.96	12.508
9/2/2005 4:59	5252	19.96	12.516	9/2/2005 6:02	5315	19.96	12.508
9/2/2005 5:00	5253	19.96	12.516	9/2/2005 6:03	5316	19.96	12.508
9/2/2005 5:01	5254	19.96	12.516	9/2/2005 6:04	5317	19.96	12.508
9/2/2005 5:02	5255	19.96	12.519	9/2/2005 6:05	5318	19.96	12.508
9/2/2005 5:03	5256	19.96	12.516	9/2/2005 6:06	5319	19.96	12.508
9/2/2005 5:04	5257	19.96	12.516	9/2/2005 6:07	5320	19.96	12.508
9/2/2005 5:05	5258	19.96	12.516	9/2/2005 6:08	5321	19.96	12.508
9/2/2005 5:06	5259	19.96	12.519	9/2/2005 6:09	5322	19.96	12.508
9/2/2005 5:07	5260	19.96	12.516	9/2/2005 6:10	5323	19.96	12.505
9/2/2005 5:08	5261	19.96	12.516	9/2/2005 6:11	5324	19.96	12.505
9/2/2005 5:09	5262	19.96	12.519	9/2/2005 6:12	5325	19.96	12.505
9/2/2005 5:10	5263	19.96	12.519	9/2/2005 6:13	5326	19.96	12.505
9/2/2005 5:11	5264	19.96	12.519	9/2/2005 6:14	5327	19.96	12.505
9/2/2005 5:12	5265	19.96	12.519	9/2/2005 6:15	5328	19.96	12.505
9/2/2005 5:13	5266	19.96	12.516	9/2/2005 6:16	5329	19.96	12.505
9/2/2005 5:14	5267	19.96	12.516	9/2/2005 6:17	5330	19.96	12.505
9/2/2005 5:15	5268	19.96	12.516	9/2/2005 6:18	5331	19.96	12.505
9/2/2005 5:16	5269	19.96	12.519	9/2/2005 6:19	5332	19.96	12.505
9/2/2005 5:17	5270	19.96	12.519	9/2/2005 6:20	5333	19.96	12.505

9/2/2005 6:21	5334	19.96	12.505	9/2/2005 7:24	5397	19.96	12.499
9/2/2005 6:22	5335	19.96	12.505	9/2/2005 7:25	5398	19.96	12.499
9/2/2005 6:23	5336	19.96	12.505	9/2/2005 7:26	5399	19.96	12.499
9/2/2005 6:24	5337	19.96	12.505	9/2/2005 7:27	5400	19.96	12.499
9/2/2005 6:25	5338	19.96	12.505	9/2/2005 7:28	5401	19.96	12.499
9/2/2005 6:26	5339	19.96	12.505	9/2/2005 7:29	5402	19.96	12.499
9/2/2005 6:27	5340	19.96	12.503	9/2/2005 7:30	5403	19.96	12.499
9/2/2005 6:28	5341	19.96	12.505	9/2/2005 7:31	5404	19.96	12.499
9/2/2005 6:29	5342	19.96	12.503	9/2/2005 7:32	5405	19.96	12.499
9/2/2005 6:30	5343	19.96	12.503	9/2/2005 7:33	5406	19.96	12.499
9/2/2005 6:31	5344	19.96	12.503	9/2/2005 7:34	5407	19.96	12.499
9/2/2005 6:32	5345	19.96	12.505	9/2/2005 7:35	5408	19.96	12.499
9/2/2005 6:33	5346	19.96	12.503	9/2/2005 7:36	5409	19.96	12.499
9/2/2005 6:34	5347	19.96	12.503	9/2/2005 7:37	5410	19.96	12.499
9/2/2005 6:35	5348	19.96	12.503	9/2/2005 7:38	5411	19.96	12.497
9/2/2005 6:36	5349	19.96	12.503	9/2/2005 7:39	5412	19.96	12.499
9/2/2005 6:37	5350	19.96	12.503	9/2/2005 7:40	5413	19.96	12.499
9/2/2005 6:38	5351	19.96	12.503	9/2/2005 7:41	5414	19.96	12.499
9/2/2005 6:39	5352	19.96	12.503	9/2/2005 7:42	5415	19.96	12.499
9/2/2005 6:40	5353	19.96	12.503	9/2/2005 7:43	5416	19.96	12.499
9/2/2005 6:41	5354	19.96	12.503	9/2/2005 7:44	5417	19.96	12.499
9/2/2005 6:42	5355	19.96	12.501	9/2/2005 7:45	5418	19.96	12.499
9/2/2005 6:43	5356	19.96	12.503	9/2/2005 7:46	5419	19.96	12.499
9/2/2005 6:44	5357	19.96	12.503	9/2/2005 7:47	5420	19.96	12.499
9/2/2005 6:45	5358	19.96	12.503	9/2/2005 7:48	5421	19.96	12.497
9/2/2005 6:46	5359	19.96	12.501	9/2/2005 7:49	5422	19.96	12.499
9/2/2005 6:47	5360	19.96	12.503	9/2/2005 7:50	5423	19.96	12.499
9/2/2005 6:48	5361	19.96	12.501	9/2/2005 7:51	5424	19.96	12.497
9/2/2005 6:49	5362	19.96	12.501	9/2/2005 7:52	5425	19.96	12.497
9/2/2005 6:50	5363	19.96	12.501	9/2/2005 7:53	5426	19.96	12.497
9/2/2005 6:51	5364	19.96	12.503	9/2/2005 7:54	5427	19.96	12.497
9/2/2005 6:52	5365	19.96	12.501	9/2/2005 7:55	5428	19.96	12.497
9/2/2005 6:53	5366	19.96	12.503	9/2/2005 7:56	5429	19.96	12.497
9/2/2005 6:54	5367	19.96	12.503	9/2/2005 7:57	5430	19.96	12.497
9/2/2005 6:55	5368	19.96	12.503	9/2/2005 7:58	5431	19.96	12.497
9/2/2005 6:56	5369	19.96	12.503	9/2/2005 7:59	5432	19.96	12.497
9/2/2005 6:57	5370	19.96	12.501	9/2/2005 8:00	5433	19.96	12.494
9/2/2005 6:58	5371	19.96	12.501	9/2/2005 8:01	5434	19.96	12.494
9/2/2005 6:59	5372	19.96	12.503	9/2/2005 8:02	5435	19.96	12.494
9/2/2005 7:00	5373	19.96	12.503	9/2/2005 8:03	5436	19.96	12.494
9/2/2005 7:01	5374	19.96	12.501	9/2/2005 8:04	5437	19.96	12.494
9/2/2005 7:02	5375	19.96	12.501	9/2/2005 8:05	5438	19.96	12.494
9/2/2005 7:03	5376	19.98	12.502	9/2/2005 8:06	5439	19.98	12.495
9/2/2005 7:04	5377	19.96	12.501	9/2/2005 8:07	5440	19.96	12.494
9/2/2005 7:05	5378	19.96	12.501	9/2/2005 8:08	5441	19.96	12.494
9/2/2005 7:06	5379	19.96	12.503	9/2/2005 8:09	5442	19.96	12.494
9/2/2005 7:07	5380	19.96	12.503	9/2/2005 8:10	5443	19.96	12.492
9/2/2005 7:08	5381	19.96	12.503	9/2/2005 8:11	5444	19.96	12.492
9/2/2005 7:09	5382	19.96	12.503	9/2/2005 8:12	5445	19.96	12.492
9/2/2005 7:10	5383	19.96	12.501	9/2/2005 8:13	5446	19.96	12.492
9/2/2005 7:11	5384	19.96	12.501	9/2/2005 8:14	5447	19.96	12.492
9/2/2005 7:12	5385	19.96	12.501	9/2/2005 8:15	5448	19.96	12.492
9/2/2005 7:13	5386	19.96	12.501	9/2/2005 8:16	5449	19.96	12.492
9/2/2005 7:14	5387	19.96	12.501	9/2/2005 8:17	5450	19.96	12.492
9/2/2005 7:15	5388	19.96	12.501	9/2/2005 8:18	5451	19.96	12.492
9/2/2005 7:16	5389	19.96	12.501	9/2/2005 8:19	5452	19.96	12.492
9/2/2005 7:17	5390	19.96	12.501	9/2/2005 8:20	5453	19.96	12.492
9/2/2005 7:18	5391	19.96	12.501	9/2/2005 8:21	5454	19.96	12.492
9/2/2005 7:19	5392	19.96	12.499	9/2/2005 8:22	5455	19.96	12.492
9/2/2005 7:20	5393	19.96	12.501	9/2/2005 8:23	5456	19.96	12.492
9/2/2005 7:21	5394	19.96	12.499	9/2/2005 8:24	5457	19.96	12.492
9/2/2005 7:22	5395	19.98	12.499	9/2/2005 8:25	5458	19.96	12.492
9/2/2005 7:23	5396	19.96	12.501	9/2/2005 8:26	5459	19.96	12.494



9/2/2005 8:27	5460	19.96	12.492	9/2/2005 9:30	5523	19.96	12.501
9/2/2005 8:28	5461	19.96	12.492	9/2/2005 9:31	5524	19.96	12.499
9/2/2005 8:29	5462	19.96	12.492	9/2/2005 9:32	5525	19.96	12.501
9/2/2005 8:30	5463	19.96	12.492	9/2/2005 9:33	5526	19.96	12.501
9/2/2005 8:31	5464	19.96	12.492	9/2/2005 9:34	5527	19.96	12.501
9/2/2005 8:32	5465	19.96	12.492	9/2/2005 9:35	5528	19.96	12.499
9/2/2005 8:33	5466	19.96	12.492	9/2/2005 9:36	5529	19.96	12.499
9/2/2005 8:34	5467	19.96	12.492	9/2/2005 9:37	5530	19.96	12.497
9/2/2005 8:35	5468	19.96	12.492	9/2/2005 9:38	5531	19.96	12.497
9/2/2005 8:36	5469	19.96	12.492	9/2/2005 9:39	5532	19.96	12.499
9/2/2005 8:37	5470	19.96	12.492	9/2/2005 9:40	5533	19.98	12.499
9/2/2005 8:38	5471	19.96	12.492	9/2/2005 9:41	5534	19.96	12.499
9/2/2005 8:39	5472	19.98	12.495	9/2/2005 9:42	5535	19.96	12.501
9/2/2005 8:40	5473	19.96	12.492	9/2/2005 9:43	5536	19.96	12.501
9/2/2005 8:41	5474	19.96	12.492	9/2/2005 9:44	5537	19.96	12.501
9/2/2005 8:42	5475	19.96	12.492	9/2/2005 9:45	5538	19.98	12.502
9/2/2005 8:43	5476	19.96	12.492	9/2/2005 9:46	5539	19.96	12.501
9/2/2005 8:44	5477	19.96	12.492	9/2/2005 9:47	5540	19.96	12.503
9/2/2005 8:45	5478	19.96	12.492	9/2/2005 9:48	5541	19.96	12.503
9/2/2005 8:46	5479	19.96	12.494	9/2/2005 9:49	5542	19.96	12.503
9/2/2005 8:47	5480	19.96	12.494	9/2/2005 9:50	5543	19.96	12.501
9/2/2005 8:48	5481	19.96	12.494	9/2/2005 9:51	5544	19.96	12.503
9/2/2005 8:49	5482	19.96	12.494	9/2/2005 9:52	5545	19.96	12.501
9/2/2005 8:50	5483	19.96	12.497	9/2/2005 9:53	5546	19.96	12.501
9/2/2005 8:51	5484	19.96	12.497	9/2/2005 9:54	5547	19.98	12.502
9/2/2005 8:52	5485	19.96	12.499	9/2/2005 9:55	5548	19.98	12.502
9/2/2005 8:53	5486	19.96	12.499	9/2/2005 9:56	5549	19.96	12.499
9/2/2005 8:54	5487	19.96	12.501	9/2/2005 9:57	5550	19.96	12.499
9/2/2005 8:55	5488	19.96	12.501	9/2/2005 9:58	5551	19.96	12.499
9/2/2005 8:56	5489	19.98	12.502	9/2/2005 9:59	5552	19.98	12.497
9/2/2005 8:57	5490	19.96	12.503	9/2/2005 10:00	5553	19.96	12.497
9/2/2005 8:58	5491	19.96	12.503	9/2/2005 10:01	5554	19.96	12.497
9/2/2005 8:59	5492	19.96	12.503	9/2/2005 10:02	5555	19.96	12.494
9/2/2005 9:00	5493	19.96	12.505	9/2/2005 10:03	5556	19.98	12.495
9/2/2005 9:01	5494	19.96	12.505	9/2/2005 10:04	5557	19.96	12.492
9/2/2005 9:02	5495	19.96	12.505	9/2/2005 10:05	5558	19.98	12.495
9/2/2005 9:03	5496	19.96	12.505	9/2/2005 10:06	5559	19.96	12.492
9/2/2005 9:04	5497	19.96	12.505	9/2/2005 10:07	5560	19.96	12.492
9/2/2005 9:05	5498	19.96	12.505	9/2/2005 10:08	5561	19.96	12.492
9/2/2005 9:06	5499	19.96	12.505	9/2/2005 10:09	5562	19.96	12.492
9/2/2005 9:07	5500	19.96	12.508	9/2/2005 10:10	5563	19.96	12.492
9/2/2005 9:08	5501	19.96	12.505	9/2/2005 10:11	5564	19.96	12.492
9/2/2005 9:09	5502	19.96	12.505	9/2/2005 10:12	5565	19.96	12.492
9/2/2005 9:10	5503	19.96	12.505	9/2/2005 10:13	5566	19.96	12.49
9/2/2005 9:11	5504	19.98	12.506	9/2/2005 10:14	5567	19.96	12.49
9/2/2005 9:12	5505	19.96	12.505	9/2/2005 10:15	5568	19.96	12.49
9/2/2005 9:13	5506	19.96	12.505	9/2/2005 10:16	5569	19.96	12.488
9/2/2005 9:14	5507	19.96	12.503	9/2/2005 10:17	5570	19.96	12.49
9/2/2005 9:15	5508	19.96	12.503	9/2/2005 10:18	5571	19.96	12.488
9/2/2005 9:16	5509	19.96	12.505	9/2/2005 10:19	5572	19.98	12.488
9/2/2005 9:17	5510	19.98	12.504	9/2/2005 10:20	5573	19.98	12.488
9/2/2005 9:18	5511	19.96	12.503	9/2/2005 10:21	5574	19.96	12.488
9/2/2005 9:19	5512	19.96	12.503	9/2/2005 10:22	5575	19.96	12.488
9/2/2005 9:20	5513	19.98	12.504	9/2/2005 10:23	5576	19.96	12.488
9/2/2005 9:21	5514	19.96	12.501	9/2/2005 10:24	5577	19.96	12.486
9/2/2005 9:22	5515	19.96	12.501	9/2/2005 10:25	5578	19.96	12.486
9/2/2005 9:23	5516	19.96	12.503	9/2/2005 10:26	5579	19.96	12.486
9/2/2005 9:24	5517	19.96	12.501	9/2/2005 10:27	5580	19.98	12.486
9/2/2005 9:25	5518	19.96	12.501	9/2/2005 10:28	5581	19.96	12.483
9/2/2005 9:26	5519	19.96	12.499	9/2/2005 10:29	5582	19.96	12.483
9/2/2005 9:27	5520	19.96	12.501	9/2/2005 10:30	5583	19.96	12.486
9/2/2005 9:28	5521	19.96	12.501	9/2/2005 10:31	5584	19.96	12.483
9/2/2005 9:29	5522	19.96	12.501	9/2/2005 10:32	5585	19.98	12.484

9/2/2005 10:33	5586	19.96	12.483	9/2/2005 10:59	5612	19.96	12.481
9/2/2005 10:34	5587	19.96	12.483	9/2/2005 11:00	5613	19.96	12.479
9/2/2005 10:35	5588	19.98	12.484	9/2/2005 11:01	5614	19.96	12.479
9/2/2005 10:36	5589	19.96	12.483	9/2/2005 11:02	5615	19.96	12.479
9/2/2005 10:37	5590	19.96	12.483	9/2/2005 11:03	5616	19.96	12.479
9/2/2005 10:38	5591	19.96	12.481	9/2/2005 11:04	5617	19.96	12.479
9/2/2005 10:39	5592	19.96	12.481	9/2/2005 11:05	5618	19.96	12.472
9/2/2005 10:40	5593	19.98	12.484	9/2/2005 11:06	5619	19.98	12.469
9/2/2005 10:41	5594	19.96	12.483	9/2/2005 11:07	5620	19.96	12.468
9/2/2005 10:42	5595	19.96	12.481	9/2/2005 11:08	5621	19.98	12.466
9/2/2005 10:43	5596	19.98	12.482	9/2/2005 11:09	5622	19.98	12.471
9/2/2005 10:44	5597	19.98	12.482	9/2/2005 11:10	5623	19.98	12.473
9/2/2005 10:45	5598	19.98	12.484	9/2/2005 11:11	5624	19.98	12.475
9/2/2005 10:46	5599	19.96	12.483	9/2/2005 11:12	5625	19.96	12.475
9/2/2005 10:47	5600	19.98	12.484	9/2/2005 11:13	5626	19.98	12.475
9/2/2005 10:48	5601	19.96	12.483	9/2/2005 11:14	5627	19.96	12.472
9/2/2005 10:49	5602	19.96	12.483	9/2/2005 11:15	5628	19.98	12.473
9/2/2005 10:50	5603	19.96	12.481	9/2/2005 11:16	5629	19.98	12.473
9/2/2005 10:51	5604	19.96	12.481	9/2/2005 11:17	5630	19.96	12.472
9/2/2005 10:52	5605	19.96	12.483	9/2/2005 11:18	5631	19.98	12.473
9/2/2005 10:53	5606	19.96	12.483	9/2/2005 11:19	5632	19.98	12.473
9/2/2005 10:54	5607	19.96	12.483	9/2/2005 11:20	5633	19.98	12.473
9/2/2005 10:55	5608	19.98	12.484	9/2/2005 11:21	5634	19.98	12.473
9/2/2005 10:56	5609	19.96	12.481	9/2/2005 11:22	5635	19.96	12.472
9/2/2005 10:57	5610	19.96	12.481	9/2/2005 11:23	5636	19.98	12.473
9/2/2005 10:58	5611	19.96	12.481				

In-Situ Inc. MiniTroll Pro

Report generated: 9/6/2005 9:54:37

Report from file: H:\Wong (Credit Auto) - Oakland\Feasibility Testing\SN08662 2005-08-29 125823 DPE Test.bin

DataMgr Version 3.71

Serial number: 8662

Firmware Version 3.09

Unit name: MW-6

Test name: DPE Test

Test defined on: 8/29/2005 12:51:59

Test started on: 8/29/2005 12:58:23

Test stopped on: 9/2/2005 11:28:31

Test extracted on: N/A

Data gathered using Linear testing

Time between di Minutes.

Number of data : 5671

TOTAL DATA SA 5671

Channel number [1]

Measurement ty: Temperature

Channel name:

Channel number [2]

Measurement ty: Pressure

Channel name:

Sensor Range: 30 PSI.

Specific gravity: 1

Mode: TOC

User-defined refe 11.29 Feet H2O

Referenced on: test start

Pressure head at 7.842 Feet H2O

Date	Time	ET (min)	Chan[1] Celsius	Chan[2] Feet H2O	Date	Time	ET (min)	Chan[1] Celsius	Chan[2] Feet H2O
8/29/2005	12:58	0	20.06	11.29	8/29/2005	13:20	22	18.55	11.271
8/29/2005	12:59	1	19.31	11.283	8/29/2005	13:21	23	18.55	11.269
8/29/2005	13:00	2	18.97	11.276	8/29/2005	13:22	24	18.55	11.271
8/29/2005	13:01	3	18.81	11.272	8/29/2005	13:23	25	18.54	11.273
8/29/2005	13:02	4	18.71	11.267	8/29/2005	13:24	26	18.54	11.271
8/29/2005	13:03	5	18.66	11.264	8/29/2005	13:25	27	18.54	11.273
8/29/2005	13:04	6	18.64	11.261	8/29/2005	13:26	28	18.54	11.273
8/29/2005	13:05	7	18.61	11.259	8/29/2005	13:27	29	18.54	11.273
8/29/2005	13:06	8	18.6	11.258	8/29/2005	13:28	30	18.54	11.273
8/29/2005	13:07	9	18.6	11.26	8/29/2005	13:29	31	18.52	11.272
8/29/2005	13:08	10	18.59	11.26	8/29/2005	13:30	32	18.52	11.274
8/29/2005	13:09	11	18.57	11.264	8/29/2005	13:31	33	18.52	11.274
8/29/2005	13:10	12	18.57	11.262	8/29/2005	13:32	34	18.52	11.276
8/29/2005	13:11	13	18.57	11.264	8/29/2005	13:33	35	18.52	11.274
8/29/2005	13:12	14	18.56	11.263	8/29/2005	13:34	36	18.52	11.274
8/29/2005	13:13	15	18.56	11.263	8/29/2005	13:35	37	18.52	11.276
8/29/2005	13:14	16	18.56	11.265	8/29/2005	13:36	38	18.52	11.276
8/29/2005	13:15	17	18.56	11.265	8/29/2005	13:37	39	18.52	11.276
8/29/2005	13:16	18	18.56	11.267	8/29/2005	13:38	40	18.52	11.276
8/29/2005	13:17	19	18.55	11.267	8/29/2005	13:39	41	18.52	11.278
8/29/2005	13:18	20	18.55	11.269	8/29/2005	13:40	42	18.52	11.276
8/29/2005	13:19	21	18.55	11.269	8/29/2005	13:41	43	18.52	11.278

8/29/2005 13:42	44	18.51	11.278	8/29/2005 14:46	108	18.46	11.379
8/29/2005 13:43	45	18.51	11.28	8/29/2005 14:47	109	18.46	11.387
8/29/2005 13:44	46	18.51	11.278	8/29/2005 14:48	110	18.46	11.398
8/29/2005 13:45	47	18.51	11.278	8/29/2005 14:49	111	18.46	11.408
8/29/2005 13:46	48	18.51	11.28	8/29/2005 14:50	112	18.46	11.414
8/29/2005 13:47	49	18.51	11.282	8/29/2005 14:51	113	18.46	11.422
8/29/2005 13:48	50	18.51	11.28	8/29/2005 14:52	114	18.46	11.428
8/29/2005 13:49	51	18.51	11.28	8/29/2005 14:53	115	18.46	11.436
8/29/2005 13:50	52	18.51	11.28	8/29/2005 14:54	116	18.46	11.444
8/29/2005 13:51	53	18.5	11.282	8/29/2005 14:55	117	18.46	11.45
8/29/2005 13:52	54	18.5	11.282	8/29/2005 14:56	118	18.46	11.456
8/29/2005 13:53	55	18.5	11.282	8/29/2005 14:57	119	18.46	11.46
8/29/2005 13:54	56	18.5	11.282	8/29/2005 14:58	120	18.46	11.466
8/29/2005 13:55	57	18.5	11.282	8/29/2005 14:59	121	18.46	11.472
8/29/2005 13:56	58	18.5	11.284	8/29/2005 15:00	122	18.46	11.476
8/29/2005 13:57	59	18.5	11.284	8/29/2005 15:01	123	18.46	11.478
8/29/2005 13:58	60	18.5	11.284	8/29/2005 15:02	124	18.46	11.486
8/29/2005 13:59	61	18.5	11.284	8/29/2005 15:03	125	18.45	11.5
8/29/2005 14:00	62	18.5	11.284	8/29/2005 15:04	126	18.46	11.514
8/29/2005 14:01	63	18.5	11.284	8/29/2005 15:05	127	18.45	11.53
8/29/2005 14:02	64	18.5	11.284	8/29/2005 15:06	128	18.45	11.542
8/29/2005 14:03	65	18.49	11.284	8/29/2005 15:07	129	18.46	11.552
8/29/2005 14:04	66	18.49	11.284	8/29/2005 15:08	130	18.45	11.564
8/29/2005 14:05	67	18.49	11.284	8/29/2005 15:09	131	18.45	11.576
8/29/2005 14:06	68	18.49	11.284	8/29/2005 15:10	132	18.45	11.586
8/29/2005 14:07	69	18.49	11.284	8/29/2005 15:11	133	18.45	11.594
8/29/2005 14:08	70	18.49	11.286	8/29/2005 15:12	134	18.45	11.604
8/29/2005 14:09	71	18.49	11.284	8/29/2005 15:13	135	18.45	11.612
8/29/2005 14:10	72	18.49	11.286	8/29/2005 15:14	136	18.45	11.622
8/29/2005 14:11	73	18.49	11.286	8/29/2005 15:15	137	18.45	11.628
8/29/2005 14:12	74	18.49	11.286	8/29/2005 15:16	138	18.45	11.634
8/29/2005 14:13	75	18.49	11.286	8/29/2005 15:17	139	18.45	11.64
8/29/2005 14:14	76	18.49	11.286	8/29/2005 15:18	140	18.45	11.646
8/29/2005 14:15	77	18.49	11.286	8/29/2005 15:19	141	18.45	11.653
8/29/2005 14:16	78	18.49	11.288	8/29/2005 15:20	142	18.45	11.659
8/29/2005 14:17	79	18.49	11.288	8/29/2005 15:21	143	18.45	11.673
8/29/2005 14:18	80	18.49	11.286	8/29/2005 15:22	144	18.45	11.687
8/29/2005 14:19	81	18.49	11.288	8/29/2005 15:23	145	18.45	11.701
8/29/2005 14:20	82	18.47	11.285	8/29/2005 15:24	146	18.45	11.713
8/29/2005 14:21	83	18.47	11.287	8/29/2005 15:25	147	18.45	11.723
8/29/2005 14:22	84	18.47	11.289	8/29/2005 15:26	148	18.45	11.731
8/29/2005 14:23	85	18.47	11.289	8/29/2005 15:27	149	18.45	11.739
8/29/2005 14:24	86	18.47	11.289	8/29/2005 15:28	150	18.45	11.739
8/29/2005 14:25	87	18.47	11.291	8/29/2005 15:29	151	18.45	11.735
8/29/2005 14:26	88	18.47	11.297	8/29/2005 15:30	152	18.45	11.731
8/29/2005 14:27	89	18.47	11.303	8/29/2005 15:31	153	18.45	11.725
8/29/2005 14:28	90	18.47	11.309	8/29/2005 15:32	154	18.45	11.721
8/29/2005 14:29	91	18.47	11.315	8/29/2005 15:33	155	18.45	11.717
8/29/2005 14:30	92	18.47	11.319	8/29/2005 15:34	156	18.45	11.709
8/29/2005 14:31	93	18.47	11.321	8/29/2005 15:35	157	18.45	11.701
8/29/2005 14:32	94	18.47	11.327	8/29/2005 15:36	158	18.45	11.693
8/29/2005 14:33	95	18.47	11.329	8/29/2005 15:37	159	18.45	11.687
8/29/2005 14:34	96	18.47	11.335	8/29/2005 15:38	160	18.44	11.678
8/29/2005 14:35	97	18.47	11.338	8/29/2005 15:39	161	18.45	11.673
8/29/2005 14:36	98	18.47	11.34	8/29/2005 15:40	162	18.44	11.666
8/29/2005 14:37	99	18.46	11.341	8/29/2005 15:41	163	18.44	11.666
8/29/2005 14:38	100	18.46	11.345	8/29/2005 15:42	164	18.45	11.675
8/29/2005 14:39	101	18.46	11.349	8/29/2005 15:43	165	18.44	11.684
8/29/2005 14:40	102	18.46	11.351	8/29/2005 15:44	166	18.44	11.698
8/29/2005 14:41	103	18.46	11.351	8/29/2005 15:45	167	18.44	11.715
8/29/2005 14:42	104	18.46	11.353	8/29/2005 15:46	168	18.44	11.729
8/29/2005 14:43	105	18.46	11.357	8/29/2005 15:47	169	18.44	11.741
8/29/2005 14:44	106	18.46	11.363	8/29/2005 15:48	170	18.44	11.751
8/29/2005 14:45	107	18.46	11.371	8/29/2005 15:49	171	18.44	11.759

8/29/2005 15:50	172	18.44	11.769	8/29/2005 16:54	236	18.42	13.182
8/29/2005 15:51	173	18.44	11.777	8/29/2005 16:55	237	18.42	13.22
8/29/2005 15:52	174	18.44	11.787	8/29/2005 16:56	238	18.42	13.26
8/29/2005 15:53	175	18.44	11.793	8/29/2005 16:57	239	18.42	13.305
8/29/2005 15:54	176	18.44	11.801	8/29/2005 16:58	240	18.42	13.349
8/29/2005 15:55	177	18.44	11.807	8/29/2005 16:59	241	18.42	13.387
8/29/2005 15:56	178	18.44	11.811	8/29/2005 17:00	242	18.42	13.429
8/29/2005 15:57	179	18.44	11.819	8/29/2005 17:01	243	18.42	13.468
8/29/2005 15:58	180	18.44	11.831	8/29/2005 17:02	244	18.42	13.502
8/29/2005 15:59	181	18.44	11.843	8/29/2005 17:03	245	18.42	13.54
8/29/2005 16:00	182	18.44	11.855	8/29/2005 17:04	246	18.42	13.574
8/29/2005 16:01	183	18.44	11.869	8/29/2005 17:05	247	18.42	13.61
8/29/2005 16:02	184	18.44	11.881	8/29/2005 17:06	248	18.42	13.642
8/29/2005 16:03	185	18.44	11.897	8/29/2005 17:07	249	18.42	13.677
8/29/2005 16:04	186	18.44	11.91	8/29/2005 17:08	250	18.42	13.711
8/29/2005 16:05	187	18.44	11.926	8/29/2005 17:09	251	18.42	13.745
8/29/2005 16:06	188	18.44	11.94	8/29/2005 17:10	252	18.42	13.777
8/29/2005 16:07	189	18.44	11.954	8/29/2005 17:11	253	18.42	13.811
8/29/2005 16:08	190	18.44	11.966	8/29/2005 17:12	254	18.42	13.844
8/29/2005 16:09	191	18.44	11.982	8/29/2005 17:13	255	18.42	13.874
8/29/2005 16:10	192	18.44	11.994	8/29/2005 17:14	256	18.42	13.898
8/29/2005 16:11	193	18.44	12.008	8/29/2005 17:15	257	18.42	13.92
8/29/2005 16:12	194	18.44	12.022	8/29/2005 17:16	258	18.42	13.944
8/29/2005 16:13	195	18.44	12.036	8/29/2005 17:17	259	18.42	13.966
8/29/2005 16:14	196	18.44	12.046	8/29/2005 17:18	260	18.42	13.988
8/29/2005 16:15	197	18.44	12.06	8/29/2005 17:19	261	18.42	14.01
8/29/2005 16:16	198	18.44	12.072	8/29/2005 17:20	262	18.42	14.033
8/29/2005 16:17	199	18.44	12.088	8/29/2005 17:21	263	18.42	14.055
8/29/2005 16:18	200	18.44	12.113	8/29/2005 17:22	264	18.42	14.077
8/29/2005 16:19	201	18.42	12.144	8/29/2005 17:23	265	18.42	14.099
8/29/2005 16:20	202	18.44	12.185	8/29/2005 17:24	266	18.42	14.119
8/29/2005 16:21	203	18.44	12.223	8/29/2005 17:25	267	18.42	14.141
8/29/2005 16:22	204	18.44	12.263	8/29/2005 17:26	268	18.42	14.161
8/29/2005 16:23	205	18.44	12.304	8/29/2005 17:27	269	18.42	14.183
8/29/2005 16:24	206	18.44	12.344	8/29/2005 17:28	270	18.42	14.202
8/29/2005 16:25	207	18.42	12.382	8/29/2005 17:29	271	18.42	14.222
8/29/2005 16:26	208	18.44	12.416	8/29/2005 17:30	272	18.42	14.242
8/29/2005 16:27	209	18.42	12.45	8/29/2005 17:31	273	18.42	14.262
8/29/2005 16:28	210	18.42	12.486	8/29/2005 17:32	274	18.42	14.278
8/29/2005 16:29	211	18.42	12.52	8/29/2005 17:33	275	18.42	14.296
8/29/2005 16:30	212	18.42	12.553	8/29/2005 17:34	276	18.42	14.32
8/29/2005 16:31	213	18.42	12.585	8/29/2005 17:35	277	18.42	14.37
8/29/2005 16:32	214	18.42	12.617	8/29/2005 17:36	278	18.42	14.407
8/29/2005 16:33	215	18.42	12.641	8/29/2005 17:37	279	18.42	14.439
8/29/2005 16:34	216	18.42	12.647	8/29/2005 17:38	280	18.42	14.467
8/29/2005 16:35	217	18.42	12.641	8/29/2005 17:39	281	18.42	14.493
8/29/2005 16:36	218	18.42	12.629	8/29/2005 17:40	282	18.42	14.517
8/29/2005 16:37	219	18.42	12.625	8/29/2005 17:41	283	18.42	14.539
8/29/2005 16:38	220	18.42	12.645	8/29/2005 17:42	284	18.41	14.559
8/29/2005 16:39	221	18.42	12.669	8/29/2005 17:43	285	18.42	14.578
8/29/2005 16:40	222	18.42	12.701	8/29/2005 17:44	286	18.42	14.596
8/29/2005 16:41	223	18.42	12.74	8/29/2005 17:45	287	18.41	14.615
8/29/2005 16:42	224	18.42	12.776	8/29/2005 17:46	288	18.42	14.632
8/29/2005 16:43	225	18.42	12.814	8/29/2005 17:47	289	18.41	14.65
8/29/2005 16:44	226	18.42	12.85	8/29/2005 17:48	290	18.42	14.666
8/29/2005 16:45	227	18.42	12.888	8/29/2005 17:49	291	18.41	14.684
8/29/2005 16:46	228	18.42	12.923	8/29/2005 17:50	292	18.42	14.7
8/29/2005 16:47	229	18.42	12.957	8/29/2005 17:51	293	18.41	14.716
8/29/2005 16:48	230	18.42	12.989	8/29/2005 17:52	294	18.42	14.73
8/29/2005 16:49	231	18.42	13.021	8/29/2005 17:53	295	18.41	14.748
8/29/2005 16:50	232	18.42	13.053	8/29/2005 17:54	296	18.41	14.764
8/29/2005 16:51	233	18.42	13.083	8/29/2005 17:55	297	18.41	14.78
8/29/2005 16:52	234	18.42	13.114	8/29/2005 17:56	298	18.41	14.792
8/29/2005 16:53	235	18.42	13.146	8/29/2005 17:57	299	18.41	14.807

8/29/2005 17:58	300	18.41	14.821	8/29/2005 19:02	364	18.41	15.549
8/29/2005 17:59	301	18.41	14.833	8/29/2005 19:03	365	18.41	15.561
8/29/2005 18:00	302	18.42	14.845	8/29/2005 19:04	366	18.41	15.569
8/29/2005 18:01	303	18.41	14.861	8/29/2005 19:05	367	18.41	15.577
8/29/2005 18:02	304	18.41	14.877	8/29/2005 19:06	368	18.41	15.587
8/29/2005 18:03	305	18.41	14.891	8/29/2005 19:07	369	18.41	15.595
8/29/2005 18:04	306	18.41	14.905	8/29/2005 19:08	370	18.41	15.603
8/29/2005 18:05	307	18.41	14.919	8/29/2005 19:09	371	18.41	15.613
8/29/2005 18:06	308	18.41	14.935	8/29/2005 19:10	372	18.41	15.623
8/29/2005 18:07	309	18.41	14.949	8/29/2005 19:11	373	18.41	15.631
8/29/2005 18:08	310	18.41	14.963	8/29/2005 19:12	374	18.41	15.641
8/29/2005 18:09	311	18.41	14.977	8/29/2005 19:13	375	18.41	15.649
8/29/2005 18:10	312	18.41	14.99	8/29/2005 19:14	376	18.41	15.657
8/29/2005 18:11	313	18.41	15	8/29/2005 19:15	377	18.41	15.667
8/29/2005 18:12	314	18.41	15.012	8/29/2005 19:16	378	18.41	15.677
8/29/2005 18:13	315	18.41	15.022	8/29/2005 19:17	379	18.41	15.685
8/29/2005 18:14	316	18.41	15.032	8/29/2005 19:18	380	18.41	15.693
8/29/2005 18:15	317	18.41	15.044	8/29/2005 19:19	381	18.41	15.704
8/29/2005 18:16	318	18.41	15.056	8/29/2005 19:20	382	18.41	15.712
8/29/2005 18:17	319	18.41	15.068	8/29/2005 19:21	383	18.41	15.72
8/29/2005 18:18	320	18.41	15.078	8/29/2005 19:22	384	18.41	15.728
8/29/2005 18:19	321	18.41	15.09	8/29/2005 19:23	385	18.41	15.734
8/29/2005 18:20	322	18.41	15.102	8/29/2005 19:24	386	18.41	15.744
8/29/2005 18:21	323	18.41	15.112	8/29/2005 19:25	387	18.41	15.75
8/29/2005 18:22	324	18.41	15.124	8/29/2005 19:26	388	18.41	15.758
8/29/2005 18:23	325	18.41	15.138	8/29/2005 19:27	389	18.41	15.766
8/29/2005 18:24	326	18.41	15.15	8/29/2005 19:28	390	18.41	15.772
8/29/2005 18:25	327	18.41	15.163	8/29/2005 19:29	391	18.41	15.78
8/29/2005 18:26	328	18.41	15.175	8/29/2005 19:30	392	18.41	15.788
8/29/2005 18:27	329	18.41	15.185	8/29/2005 19:31	393	18.41	15.798
8/29/2005 18:28	330	18.41	15.195	8/29/2005 19:32	394	18.41	15.806
8/29/2005 18:29	331	18.41	15.205	8/29/2005 19:33	395	18.41	15.816
8/29/2005 18:30	332	18.41	15.217	8/29/2005 19:34	396	18.41	15.824
8/29/2005 18:31	333	18.41	15.227	8/29/2005 19:35	397	18.41	15.832
8/29/2005 18:32	334	18.41	15.237	8/29/2005 19:36	398	18.41	15.84
8/29/2005 18:33	335	18.41	15.249	8/29/2005 19:37	399	18.41	15.85
8/29/2005 18:34	336	18.41	15.259	8/29/2005 19:38	400	18.41	15.858
8/29/2005 18:35	337	18.41	15.271	8/29/2005 19:39	401	18.41	15.866
8/29/2005 18:36	338	18.41	15.281	8/29/2005 19:40	402	18.41	15.874
8/29/2005 18:37	339	18.41	15.291	8/29/2005 19:41	403	18.41	15.883
8/29/2005 18:38	340	18.41	15.301	8/29/2005 19:42	404	18.41	15.891
8/29/2005 18:39	341	18.41	15.311	8/29/2005 19:43	405	18.4	15.9
8/29/2005 18:40	342	18.41	15.321	8/29/2005 19:44	406	18.41	15.911
8/29/2005 18:41	343	18.41	15.331	8/29/2005 19:45	407	18.41	15.919
8/29/2005 18:42	344	18.41	15.344	8/29/2005 19:46	408	18.41	15.927
8/29/2005 18:43	345	18.41	15.356	8/29/2005 19:47	409	18.41	15.933
8/29/2005 18:44	346	18.41	15.368	8/29/2005 19:48	410	18.41	15.941
8/29/2005 18:45	347	18.41	15.378	8/29/2005 19:49	411	18.41	15.947
8/29/2005 18:46	348	18.41	15.39	8/29/2005 19:50	412	18.4	15.953
8/29/2005 18:47	349	18.41	15.4	8/29/2005 19:51	413	18.41	15.959
8/29/2005 18:48	350	18.41	15.412	8/29/2005 19:52	414	18.4	15.967
8/29/2005 18:49	351	18.41	15.424	8/29/2005 19:53	415	18.41	15.975
8/29/2005 18:50	352	18.41	15.434	8/29/2005 19:54	416	18.41	15.981
8/29/2005 18:51	353	18.41	15.442	8/29/2005 19:55	417	18.4	15.989
8/29/2005 18:52	354	18.41	15.452	8/29/2005 19:56	418	18.4	15.995
8/29/2005 18:53	355	18.41	15.458	8/29/2005 19:57	419	18.41	16.003
8/29/2005 18:54	356	18.41	15.468	8/29/2005 19:58	420	18.4	16.011
8/29/2005 18:55	357	18.41	15.478	8/29/2005 19:59	421	18.4	16.017
8/29/2005 18:56	358	18.41	15.488	8/29/2005 20:00	422	18.41	16.023
8/29/2005 18:57	359	18.41	15.498	8/29/2005 20:01	423	18.41	16.029
8/29/2005 18:58	360	18.41	15.506	8/29/2005 20:02	424	18.41	16.035
8/29/2005 18:59	361	18.41	15.516	8/29/2005 20:03	425	18.41	16.043
8/29/2005 19:00	362	18.41	15.529	8/29/2005 20:04	426	18.41	16.053
8/29/2005 19:01	363	18.41	15.539	8/29/2005 20:05	427	18.41	16.06

8/29/2005 20:06	428	18.41	16.068	8/29/2005 21:10	492	18.4	16.226
8/29/2005 20:07	429	18.41	16.078	8/29/2005 21:11	493	18.4	16.23
8/29/2005 20:08	430	18.4	16.083	8/29/2005 21:12	494	18.4	16.236
8/29/2005 20:09	431	18.41	16.092	8/29/2005 21:13	495	18.4	16.242
8/29/2005 20:10	432	18.4	16.097	8/29/2005 21:14	496	18.4	16.25
8/29/2005 20:11	433	18.4	16.105	8/29/2005 21:15	497	18.4	16.258
8/29/2005 20:12	434	18.41	16.11	8/29/2005 21:16	498	18.4	16.268
8/29/2005 20:13	435	18.4	16.111	8/29/2005 21:17	499	18.4	16.272
8/29/2005 20:14	436	18.4	16.114	8/29/2005 21:18	500	18.4	16.276
8/29/2005 20:15	437	18.4	16.114	8/29/2005 21:19	501	18.4	16.278
8/29/2005 20:16	438	18.4	16.114	8/29/2005 21:20	502	18.4	16.28
8/29/2005 20:17	439	18.4	16.114	8/29/2005 21:21	503	18.4	16.286
8/29/2005 20:18	440	18.4	16.111	8/29/2005 21:22	504	18.4	16.291
8/29/2005 20:19	441	18.4	16.111	8/29/2005 21:23	505	18.4	16.295
8/29/2005 20:20	442	18.4	16.111	8/29/2005 21:24	506	18.4	16.295
8/29/2005 20:21	443	18.4	16.114	8/29/2005 21:25	507	18.4	16.297
8/29/2005 20:22	444	18.4	16.114	8/29/2005 21:26	508	18.4	16.301
8/29/2005 20:23	445	18.4	16.114	8/29/2005 21:27	509	18.4	16.303
8/29/2005 20:24	446	18.4	16.114	8/29/2005 21:28	510	18.4	16.305
8/29/2005 20:25	447	18.4	16.111	8/29/2005 21:29	511	18.4	16.307
8/29/2005 20:26	448	18.4	16.111	8/29/2005 21:30	512	18.4	16.309
8/29/2005 20:27	449	18.4	16.114	8/29/2005 21:31	513	18.4	16.311
8/29/2005 20:28	450	18.4	16.114	8/29/2005 21:32	514	18.4	16.315
8/29/2005 20:29	451	18.4	16.116	8/29/2005 21:33	515	18.4	16.317
8/29/2005 20:30	452	18.4	16.118	8/29/2005 21:34	516	18.4	16.323
8/29/2005 20:31	453	18.4	16.118	8/29/2005 21:35	517	18.4	16.325
8/29/2005 20:32	454	18.4	16.12	8/29/2005 21:36	518	18.4	16.329
8/29/2005 20:33	455	18.4	16.124	8/29/2005 21:37	519	18.4	16.333
8/29/2005 20:34	456	18.4	16.126	8/29/2005 21:38	520	18.4	16.333
8/29/2005 20:35	457	18.4	16.126	8/29/2005 21:39	521	18.4	16.337
8/29/2005 20:36	458	18.4	16.128	8/29/2005 21:40	522	18.4	16.339
8/29/2005 20:37	459	18.4	16.132	8/29/2005 21:41	523	18.4	16.341
8/29/2005 20:38	460	18.4	16.134	8/29/2005 21:42	524	18.4	16.345
8/29/2005 20:39	461	18.4	16.136	8/29/2005 21:43	525	18.4	16.349
8/29/2005 20:40	462	18.4	16.14	8/29/2005 21:44	526	18.4	16.351
8/29/2005 20:41	463	18.4	16.144	8/29/2005 21:45	527	18.4	16.353
8/29/2005 20:42	464	18.4	16.146	8/29/2005 21:46	528	18.4	16.357
8/29/2005 20:43	465	18.4	16.148	8/29/2005 21:47	529	18.4	16.359
8/29/2005 20:44	466	18.4	16.15	8/29/2005 21:48	530	18.4	16.363
8/29/2005 20:45	467	18.4	16.152	8/29/2005 21:49	531	18.4	16.365
8/29/2005 20:46	468	18.4	16.154	8/29/2005 21:50	532	18.4	16.369
8/29/2005 20:47	469	18.4	16.156	8/29/2005 21:51	533	18.4	16.373
8/29/2005 20:48	470	18.4	16.16	8/29/2005 21:52	534	18.4	16.377
8/29/2005 20:49	471	18.4	16.162	8/29/2005 21:53	535	18.4	16.383
8/29/2005 20:50	472	18.4	16.164	8/29/2005 21:54	536	18.4	16.387
8/29/2005 20:51	473	18.4	16.166	8/29/2005 21:55	537	18.4	16.391
8/29/2005 20:52	474	18.4	16.168	8/29/2005 21:56	538	18.4	16.395
8/29/2005 20:53	475	18.4	16.17	8/29/2005 21:57	539	18.4	16.399
8/29/2005 20:54	476	18.4	16.174	8/29/2005 21:58	540	18.4	16.403
8/29/2005 20:55	477	18.4	16.178	8/29/2005 21:59	541	18.4	16.407
8/29/2005 20:56	478	18.4	16.182	8/29/2005 22:00	542	18.4	16.411
8/29/2005 20:57	479	18.4	16.186	8/29/2005 22:01	543	18.4	16.415
8/29/2005 20:58	480	18.4	16.19	8/29/2005 22:02	544	18.4	16.417
8/29/2005 20:59	481	18.4	16.19	8/29/2005 22:03	545	18.4	16.421
8/29/2005 21:00	482	18.4	16.194	8/29/2005 22:04	546	18.4	16.425
8/29/2005 21:01	483	18.4	16.196	8/29/2005 22:05	547	18.4	16.429
8/29/2005 21:02	484	18.4	16.2	8/29/2005 22:06	548	18.4	16.431
8/29/2005 21:03	485	18.4	16.204	8/29/2005 22:07	549	18.4	16.435
8/29/2005 21:04	486	18.4	16.208	8/29/2005 22:08	550	18.4	16.439
8/29/2005 21:05	487	18.4	16.21	8/29/2005 22:09	551	18.4	16.441
8/29/2005 21:06	488	18.4	16.214	8/29/2005 22:10	552	18.4	16.445
8/29/2005 21:07	489	18.4	16.216	8/29/2005 22:11	553	18.4	16.447
8/29/2005 21:08	490	18.4	16.218	8/29/2005 22:12	554	18.4	16.451
8/29/2005 21:09	491	18.4	16.222	8/29/2005 22:13	555	18.4	16.455

8/29/2005 22:14	556	18.4	16.459	8/29/2005 23:18	620	18.4	16.645
8/29/2005 22:15	557	18.4	16.461	8/29/2005 23:19	621	18.4	16.649
8/29/2005 22:16	558	18.4	16.463	8/29/2005 23:20	622	18.4	16.651
8/29/2005 22:17	559	18.4	16.468	8/29/2005 23:21	623	18.4	16.655
8/29/2005 22:18	560	18.4	16.472	8/29/2005 23:22	624	18.4	16.657
8/29/2005 22:19	561	18.4	16.476	8/29/2005 23:23	625	18.4	16.661
8/29/2005 22:20	562	18.4	16.478	8/29/2005 23:24	626	18.4	16.665
8/29/2005 22:21	563	18.4	16.482	8/29/2005 23:25	627	18.4	16.669
8/29/2005 22:22	564	18.4	16.484	8/29/2005 23:26	628	18.4	16.673
8/29/2005 22:23	565	18.4	16.488	8/29/2005 23:27	629	18.4	16.677
8/29/2005 22:24	566	18.4	16.49	8/29/2005 23:28	630	18.4	16.681
8/29/2005 22:25	567	18.4	16.492	8/29/2005 23:29	631	18.4	16.687
8/29/2005 22:26	568	18.4	16.496	8/29/2005 23:30	632	18.4	16.691
8/29/2005 22:27	569	18.4	16.5	8/29/2005 23:31	633	18.4	16.695
8/29/2005 22:28	570	18.4	16.504	8/29/2005 23:32	634	18.4	16.697
8/29/2005 22:29	571	18.4	16.508	8/29/2005 23:33	635	18.4	16.701
8/29/2005 22:30	572	18.4	16.512	8/29/2005 23:34	636	18.4	16.701
8/29/2005 22:31	573	18.4	16.516	8/29/2005 23:35	637	18.4	16.705
8/29/2005 22:32	574	18.4	16.518	8/29/2005 23:36	638	18.4	16.705
8/29/2005 22:33	575	18.4	16.52	8/29/2005 23:37	639	18.4	16.707
8/29/2005 22:34	576	18.4	16.524	8/29/2005 23:38	640	18.4	16.709
8/29/2005 22:35	577	18.4	16.526	8/29/2005 23:39	641	18.4	16.711
8/29/2005 22:36	578	18.4	16.53	8/29/2005 23:40	642	18.4	16.713
8/29/2005 22:37	579	18.4	16.534	8/29/2005 23:41	643	18.4	16.715
8/29/2005 22:38	580	18.4	16.536	8/29/2005 23:42	644	18.4	16.717
8/29/2005 22:39	581	18.4	16.54	8/29/2005 23:43	645	18.4	16.717
8/29/2005 22:40	582	18.4	16.54	8/29/2005 23:44	646	18.4	16.721
8/29/2005 22:41	583	18.4	16.544	8/29/2005 23:45	647	18.4	16.723
8/29/2005 22:42	584	18.4	16.548	8/29/2005 23:46	648	18.4	16.725
8/29/2005 22:43	585	18.4	16.55	8/29/2005 23:47	649	18.4	16.729
8/29/2005 22:44	586	18.4	16.554	8/29/2005 23:48	650	18.4	16.731
8/29/2005 22:45	587	18.4	16.558	8/29/2005 23:49	651	18.4	16.733
8/29/2005 22:46	588	18.4	16.56	8/29/2005 23:50	652	18.4	16.735
8/29/2005 22:47	589	18.4	16.562	8/29/2005 23:51	653	18.4	16.739
8/29/2005 22:48	590	18.4	16.564	8/29/2005 23:52	654	18.4	16.741
8/29/2005 22:49	591	18.4	16.566	8/29/2005 23:53	655	18.4	16.743
8/29/2005 22:50	592	18.4	16.57	8/29/2005 23:54	656	18.4	16.745
8/29/2005 22:51	593	18.4	16.574	8/29/2005 23:55	657	18.4	16.745
8/29/2005 22:52	594	18.4	16.576	8/29/2005 23:56	658	18.4	16.749
8/29/2005 22:53	595	18.4	16.58	8/29/2005 23:57	659	18.4	16.749
8/29/2005 22:54	596	18.4	16.584	8/29/2005 23:58	660	18.4	16.749
8/29/2005 22:55	597	18.4	16.588	8/29/2005 23:59	661	18.4	16.751
8/29/2005 22:56	598	18.4	16.59	8/30/2005 0:00	662	18.4	16.751
8/29/2005 22:57	599	18.4	16.592	8/30/2005 0:01	663	18.4	16.753
8/29/2005 22:58	600	18.4	16.594	8/30/2005 0:02	664	18.4	16.757
8/29/2005 22:59	601	18.4	16.594	8/30/2005 0:03	665	18.4	16.759
8/29/2005 23:00	602	18.4	16.6	8/30/2005 0:04	666	18.4	16.761
8/29/2005 23:01	603	18.4	16.602	8/30/2005 0:05	667	18.4	16.765
8/29/2005 23:02	604	18.4	16.606	8/30/2005 0:06	668	18.4	16.767
8/29/2005 23:03	605	18.4	16.608	8/30/2005 0:07	669	18.4	16.769
8/29/2005 23:04	606	18.4	16.612	8/30/2005 0:08	670	18.4	16.771
8/29/2005 23:05	607	18.4	16.614	8/30/2005 0:09	671	18.4	16.773
8/29/2005 23:06	608	18.4	16.616	8/30/2005 0:10	672	18.4	16.775
8/29/2005 23:07	609	18.4	16.62	8/30/2005 0:11	673	18.4	16.777
8/29/2005 23:08	610	18.4	16.622	8/30/2005 0:12	674	18.4	16.779
8/29/2005 23:09	611	18.4	16.624	8/30/2005 0:13	675	18.4	16.781
8/29/2005 23:10	612	18.4	16.626	8/30/2005 0:14	676	18.4	16.783
8/29/2005 23:11	613	18.4	16.628	8/30/2005 0:15	677	18.4	16.783
8/29/2005 23:12	614	18.4	16.632	8/30/2005 0:16	678	18.4	16.785
8/29/2005 23:13	615	18.4	16.634	8/30/2005 0:17	679	18.4	16.787
8/29/2005 23:14	616	18.4	16.636	8/30/2005 0:18	680	18.4	16.787
8/29/2005 23:15	617	18.4	16.638	8/30/2005 0:19	681	18.4	16.791
8/29/2005 23:16	618	18.4	16.643	8/30/2005 0:20	682	18.4	16.793
8/29/2005 23:17	619	18.4	16.643	8/30/2005 0:21	683	18.4	16.793



8/30/2005 0:22	684	18.4	16.795	8/30/2005 1:26	748	18.4	16.906
8/30/2005 0:23	685	18.4	16.799	8/30/2005 1:27	749	18.4	16.908
8/30/2005 0:24	686	18.4	16.801	8/30/2005 1:28	750	18.4	16.908
8/30/2005 0:25	687	18.4	16.803	8/30/2005 1:29	751	18.4	16.912
8/30/2005 0:26	688	18.4	16.805	8/30/2005 1:30	752	18.4	16.916
8/30/2005 0:27	689	18.4	16.807	8/30/2005 1:31	753	18.4	16.92
8/30/2005 0:28	690	18.4	16.809	8/30/2005 1:32	754	18.4	16.924
8/30/2005 0:29	691	18.4	16.809	8/30/2005 1:33	755	18.4	16.924
8/30/2005 0:30	692	18.4	16.813	8/30/2005 1:34	756	18.4	16.92
8/30/2005 0:31	693	18.4	16.815	8/30/2005 1:35	757	18.4	16.92
8/30/2005 0:32	694	18.4	16.817	8/30/2005 1:36	758	18.4	16.92
8/30/2005 0:33	695	18.4	16.82	8/30/2005 1:37	759	18.4	16.92
8/30/2005 0:34	696	18.4	16.822	8/30/2005 1:38	760	18.4	16.922
8/30/2005 0:35	697	18.4	16.824	8/30/2005 1:39	761	18.4	16.924
8/30/2005 0:36	698	18.4	16.826	8/30/2005 1:40	762	18.4	16.928
8/30/2005 0:37	699	18.4	16.828	8/30/2005 1:41	763	18.4	16.93
8/30/2005 0:38	700	18.4	16.828	8/30/2005 1:42	764	18.4	16.936
8/30/2005 0:39	701	18.4	16.83	8/30/2005 1:43	765	18.4	16.938
8/30/2005 0:40	702	18.4	16.832	8/30/2005 1:44	766	18.4	16.942
8/30/2005 0:41	703	18.4	16.832	8/30/2005 1:45	767	18.4	16.946
8/30/2005 0:42	704	18.4	16.836	8/30/2005 1:46	768	18.4	16.948
8/30/2005 0:43	705	18.4	16.838	8/30/2005 1:47	769	18.4	16.948
8/30/2005 0:44	706	18.4	16.84	8/30/2005 1:48	770	18.4	16.952
8/30/2005 0:45	707	18.4	16.842	8/30/2005 1:49	771	18.4	16.954
8/30/2005 0:46	708	18.4	16.844	8/30/2005 1:50	772	18.4	16.954
8/30/2005 0:47	709	18.4	16.844	8/30/2005 1:51	773	18.4	16.956
8/30/2005 0:48	710	18.4	16.844	8/30/2005 1:52	774	18.4	16.958
8/30/2005 0:49	711	18.4	16.846	8/30/2005 1:53	775	18.4	16.96
8/30/2005 0:50	712	18.4	16.848	8/30/2005 1:54	776	18.4	16.96
8/30/2005 0:51	713	18.4	16.848	8/30/2005 1:55	777	18.4	16.96
8/30/2005 0:52	714	18.4	16.852	8/30/2005 1:56	778	18.4	16.962
8/30/2005 0:53	715	18.4	16.852	8/30/2005 1:57	779	18.4	16.964
8/30/2005 0:54	716	18.4	16.856	8/30/2005 1:58	780	18.4	16.964
8/30/2005 0:55	717	18.4	16.856	8/30/2005 1:59	781	18.4	16.966
8/30/2005 0:56	718	18.4	16.86	8/30/2005 2:00	782	18.4	16.968
8/30/2005 0:57	719	18.4	16.862	8/30/2005 2:01	783	18.4	16.968
8/30/2005 0:58	720	18.4	16.864	8/30/2005 2:02	784	18.4	16.97
8/30/2005 0:59	721	18.4	16.864	8/30/2005 2:03	785	18.4	16.972
8/30/2005 1:00	722	18.4	16.866	8/30/2005 2:04	786	18.4	16.972
8/30/2005 1:01	723	18.4	16.866	8/30/2005 2:05	787	18.4	16.974
8/30/2005 1:02	724	18.4	16.87	8/30/2005 2:06	788	18.4	16.974
8/30/2005 1:03	725	18.4	16.872	8/30/2005 2:07	789	18.4	16.976
8/30/2005 1:04	726	18.4	16.874	8/30/2005 2:08	790	18.4	16.976
8/30/2005 1:05	727	18.4	16.876	8/30/2005 2:09	791	18.4	16.978
8/30/2005 1:06	728	18.4	16.876	8/30/2005 2:10	792	18.4	16.978
8/30/2005 1:07	729	18.4	16.878	8/30/2005 2:11	793	18.4	16.98
8/30/2005 1:08	730	18.4	16.88	8/30/2005 2:12	794	18.4	16.98
8/30/2005 1:09	731	18.4	16.882	8/30/2005 2:13	795	18.4	16.982
8/30/2005 1:10	732	18.4	16.884	8/30/2005 2:14	796	18.4	16.984
8/30/2005 1:11	733	18.4	16.886	8/30/2005 2:15	797	18.4	16.984
8/30/2005 1:12	734	18.4	16.886	8/30/2005 2:16	798	18.4	16.984
8/30/2005 1:13	735	18.4	16.888	8/30/2005 2:17	799	18.4	16.984
8/30/2005 1:14	736	18.4	16.89	8/30/2005 2:18	800	18.4	16.984
8/30/2005 1:15	737	18.4	16.89	8/30/2005 2:19	801	18.4	16.986
8/30/2005 1:16	738	18.4	16.892	8/30/2005 2:20	802	18.4	16.986
8/30/2005 1:17	739	18.4	16.892	8/30/2005 2:21	803	18.4	16.986
8/30/2005 1:18	740	18.4	16.894	8/30/2005 2:22	804	18.4	16.986
8/30/2005 1:19	741	18.4	16.896	8/30/2005 2:23	805	18.4	16.988
8/30/2005 1:20	742	18.4	16.896	8/30/2005 2:24	806	18.4	16.988
8/30/2005 1:21	743	18.4	16.898	8/30/2005 2:25	807	18.4	16.988
8/30/2005 1:22	744	18.4	16.9	8/30/2005 2:26	808	18.4	16.99
8/30/2005 1:23	745	18.4	16.902	8/30/2005 2:27	809	18.4	16.99
8/30/2005 1:24	746	18.4	16.904	8/30/2005 2:28	810	18.4	16.992
8/30/2005 1:25	747	18.4	16.904	8/30/2005 2:29	811	18.4	16.995

8/30/2005 2:30	812	18.4	16.995	8/30/2005 3:34	876	18.4	17.053
8/30/2005 2:31	813	18.4	16.997	8/30/2005 3:35	877	18.4	17.053
8/30/2005 2:32	814	18.4	16.999	8/30/2005 3:36	878	18.4	17.055
8/30/2005 2:33	815	18.4	17.001	8/30/2005 3:37	879	18.4	17.055
8/30/2005 2:34	816	18.4	17.001	8/30/2005 3:38	880	18.4	17.057
8/30/2005 2:35	817	18.4	17.003	8/30/2005 3:39	881	18.4	17.057
8/30/2005 2:36	818	18.4	17.003	8/30/2005 3:40	882	18.4	17.057
8/30/2005 2:37	819	18.4	17.003	8/30/2005 3:41	883	18.39	17.055
8/30/2005 2:38	820	18.4	17.003	8/30/2005 3:42	884	18.4	17.057
8/30/2005 2:39	821	18.4	17.005	8/30/2005 3:43	885	18.4	17.057
8/30/2005 2:40	822	18.4	17.007	8/30/2005 3:44	886	18.4	17.057
8/30/2005 2:41	823	18.4	17.007	8/30/2005 3:45	887	18.4	17.059
8/30/2005 2:42	824	18.4	17.009	8/30/2005 3:46	888	18.4	17.061
8/30/2005 2:43	825	18.4	17.009	8/30/2005 3:47	889	18.4	17.061
8/30/2005 2:44	826	18.4	17.009	8/30/2005 3:48	890	18.4	17.063
8/30/2005 2:45	827	18.4	17.009	8/30/2005 3:49	891	18.4	17.063
8/30/2005 2:46	828	18.39	17.01	8/30/2005 3:50	892	18.4	17.063
8/30/2005 2:47	829	18.4	17.013	8/30/2005 3:51	893	18.4	17.065
8/30/2005 2:48	830	18.4	17.013	8/30/2005 3:52	894	18.4	17.067
8/30/2005 2:49	831	18.4	17.013	8/30/2005 3:53	895	18.4	17.067
8/30/2005 2:50	832	18.4	17.017	8/30/2005 3:54	896	18.4	17.069
8/30/2005 2:51	833	18.4	17.017	8/30/2005 3:55	897	18.4	17.071
8/30/2005 2:52	834	18.4	17.019	8/30/2005 3:56	898	18.4	17.071
8/30/2005 2:53	835	18.4	17.021	8/30/2005 3:57	899	18.4	17.071
8/30/2005 2:54	836	18.4	17.021	8/30/2005 3:58	900	18.4	17.071
8/30/2005 2:55	837	18.4	17.023	8/30/2005 3:59	901	18.4	17.073
8/30/2005 2:56	838	18.4	17.023	8/30/2005 4:00	902	18.4	17.073
8/30/2005 2:57	839	18.4	17.025	8/30/2005 4:01	903	18.4	17.073
8/30/2005 2:58	840	18.4	17.029	8/30/2005 4:02	904	18.4	17.075
8/30/2005 2:59	841	18.4	17.029	8/30/2005 4:03	905	18.4	17.077
8/30/2005 3:00	842	18.4	17.029	8/30/2005 4:04	906	18.4	17.081
8/30/2005 3:01	843	18.4	17.031	8/30/2005 4:05	907	18.4	17.081
8/30/2005 3:02	844	18.4	17.031	8/30/2005 4:06	908	18.4	17.085
8/30/2005 3:03	845	18.4	17.031	8/30/2005 4:07	909	18.4	17.087
8/30/2005 3:04	846	18.4	17.031	8/30/2005 4:08	910	18.4	17.089
8/30/2005 3:05	847	18.4	17.033	8/30/2005 4:09	911	18.4	17.089
8/30/2005 3:06	848	18.4	17.033	8/30/2005 4:10	912	18.4	17.089
8/30/2005 3:07	849	18.4	17.033	8/30/2005 4:11	913	18.4	17.089
8/30/2005 3:08	850	18.4	17.033	8/30/2005 4:12	914	18.4	17.087
8/30/2005 3:09	851	18.4	17.035	8/30/2005 4:13	915	18.39	17.087
8/30/2005 3:10	852	18.4	17.035	8/30/2005 4:14	916	18.4	17.089
8/30/2005 3:11	853	18.4	17.035	8/30/2005 4:15	917	18.4	17.089
8/30/2005 3:12	854	18.4	17.035	8/30/2005 4:16	918	18.4	17.087
8/30/2005 3:13	855	18.4	17.037	8/30/2005 4:17	919	18.4	17.087
8/30/2005 3:14	856	18.4	17.041	8/30/2005 4:18	920	18.4	17.087
8/30/2005 3:15	857	18.4	17.043	8/30/2005 4:19	921	18.4	17.089
8/30/2005 3:16	858	18.4	17.043	8/30/2005 4:20	922	18.4	17.091
8/30/2005 3:17	859	18.4	17.043	8/30/2005 4:21	923	18.4	17.089
8/30/2005 3:18	860	18.4	17.043	8/30/2005 4:22	924	18.4	17.089
8/30/2005 3:19	861	18.4	17.045	8/30/2005 4:23	925	18.4	17.091
8/30/2005 3:20	862	18.4	17.043	8/30/2005 4:24	926	18.4	17.087
8/30/2005 3:21	863	18.4	17.043	8/30/2005 4:25	927	18.4	17.091
8/30/2005 3:22	864	18.4	17.045	8/30/2005 4:26	928	18.4	17.089
8/30/2005 3:23	865	18.4	17.047	8/30/2005 4:27	929	18.4	17.091
8/30/2005 3:24	866	18.4	17.047	8/30/2005 4:28	930	18.4	17.093
8/30/2005 3:25	867	18.4	17.047	8/30/2005 4:29	931	18.4	17.093
8/30/2005 3:26	868	18.4	17.047	8/30/2005 4:30	932	18.4	17.093
8/30/2005 3:27	869	18.4	17.047	8/30/2005 4:31	933	18.4	17.095
8/30/2005 3:28	870	18.4	17.047	8/30/2005 4:32	934	18.4	17.093
8/30/2005 3:29	871	18.4	17.047	8/30/2005 4:33	935	18.4	17.093
8/30/2005 3:30	872	18.4	17.049	8/30/2005 4:34	936	18.4	17.093
8/30/2005 3:31	873	18.4	17.051	8/30/2005 4:35	937	18.4	17.095
8/30/2005 3:32	874	18.4	17.051	8/30/2005 4:36	938	18.4	17.095
8/30/2005 3:33	875	18.4	17.051	8/30/2005 4:37	939	18.39	17.097

8/30/2005 4:38	940	18.4	17.099	8/30/2005 5:42	1004	18.4	17.127
8/30/2005 4:39	941	18.4	17.101	8/30/2005 5:43	1005	18.4	17.127
8/30/2005 4:40	942	18.4	17.101	8/30/2005 5:44	1006	18.39	17.127
8/30/2005 4:41	943	18.4	17.101	8/30/2005 5:45	1007	18.4	17.125
8/30/2005 4:42	944	18.4	17.103	8/30/2005 5:46	1008	18.4	17.125
8/30/2005 4:43	945	18.4	17.101	8/30/2005 5:47	1009	18.4	17.125
8/30/2005 4:44	946	18.4	17.103	8/30/2005 5:48	1010	18.4	17.127
8/30/2005 4:45	947	18.4	17.103	8/30/2005 5:49	1011	18.4	17.127
8/30/2005 4:46	948	18.4	17.103	8/30/2005 5:50	1012	18.4	17.127
8/30/2005 4:47	949	18.4	17.105	8/30/2005 5:51	1013	18.4	17.127
8/30/2005 4:48	950	18.4	17.103	8/30/2005 5:52	1014	18.4	17.127
8/30/2005 4:49	951	18.4	17.105	8/30/2005 5:53	1015	18.4	17.129
8/30/2005 4:50	952	18.39	17.105	8/30/2005 5:54	1016	18.4	17.129
8/30/2005 4:51	953	18.4	17.105	8/30/2005 5:55	1017	18.4	17.127
8/30/2005 4:52	954	18.4	17.103	8/30/2005 5:56	1018	18.4	17.131
8/30/2005 4:53	955	18.4	17.105	8/30/2005 5:57	1019	18.4	17.129
8/30/2005 4:54	956	18.4	17.105	8/30/2005 5:58	1020	18.4	17.131
8/30/2005 4:55	957	18.4	17.105	8/30/2005 5:59	1021	18.4	17.131
8/30/2005 4:56	958	18.4	17.105	8/30/2005 6:00	1022	18.4	17.131
8/30/2005 4:57	959	18.4	17.105	8/30/2005 6:01	1023	18.4	17.131
8/30/2005 4:58	960	18.4	17.105	8/30/2005 6:02	1024	18.4	17.131
8/30/2005 4:59	961	18.4	17.107	8/30/2005 6:03	1025	18.4	17.133
8/30/2005 5:00	962	18.4	17.105	8/30/2005 6:04	1026	18.4	17.135
8/30/2005 5:01	963	18.4	17.107	8/30/2005 6:05	1027	18.4	17.135
8/30/2005 5:02	964	18.39	17.107	8/30/2005 6:06	1028	18.4	17.135
8/30/2005 5:03	965	18.4	17.105	8/30/2005 6:07	1029	18.4	17.137
8/30/2005 5:04	966	18.4	17.107	8/30/2005 6:08	1030	18.4	17.137
8/30/2005 5:05	967	18.4	17.107	8/30/2005 6:09	1031	18.4	17.137
8/30/2005 5:06	968	18.4	17.107	8/30/2005 6:10	1032	18.4	17.137
8/30/2005 5:07	969	18.4	17.105	8/30/2005 6:11	1033	18.4	17.137
8/30/2005 5:08	970	18.39	17.107	8/30/2005 6:12	1034	18.4	17.135
8/30/2005 5:09	971	18.4	17.109	8/30/2005 6:13	1035	18.4	17.137
8/30/2005 5:10	972	18.4	17.107	8/30/2005 6:14	1036	18.4	17.137
8/30/2005 5:11	973	18.4	17.109	8/30/2005 6:15	1037	18.4	17.137
8/30/2005 5:12	974	18.39	17.109	8/30/2005 6:16	1038	18.4	17.137
8/30/2005 5:13	975	18.4	17.111	8/30/2005 6:17	1039	18.4	17.137
8/30/2005 5:14	976	18.4	17.111	8/30/2005 6:18	1040	18.4	17.137
8/30/2005 5:15	977	18.4	17.111	8/30/2005 6:19	1041	18.4	17.137
8/30/2005 5:16	978	18.4	17.111	8/30/2005 6:20	1042	18.4	17.139
8/30/2005 5:17	979	18.4	17.111	8/30/2005 6:21	1043	18.4	17.139
8/30/2005 5:18	980	18.4	17.111	8/30/2005 6:22	1044	18.4	17.139
8/30/2005 5:19	981	18.4	17.113	8/30/2005 6:23	1045	18.4	17.141
8/30/2005 5:20	982	18.39	17.115	8/30/2005 6:24	1046	18.4	17.139
8/30/2005 5:21	983	18.4	17.117	8/30/2005 6:25	1047	18.4	17.139
8/30/2005 5:22	984	18.4	17.113	8/30/2005 6:26	1048	18.4	17.141
8/30/2005 5:23	985	18.4	17.117	8/30/2005 6:27	1049	18.39	17.141
8/30/2005 5:24	986	18.4	17.117	8/30/2005 6:28	1050	18.4	17.143
8/30/2005 5:25	987	18.39	17.119	8/30/2005 6:29	1051	18.39	17.147
8/30/2005 5:26	988	18.4	17.119	8/30/2005 6:30	1052	18.4	17.149
8/30/2005 5:27	989	18.4	17.121	8/30/2005 6:31	1053	18.4	17.151
8/30/2005 5:28	990	18.4	17.123	8/30/2005 6:32	1054	18.4	17.153
8/30/2005 5:29	991	18.4	17.121	8/30/2005 6:33	1055	18.4	17.153
8/30/2005 5:30	992	18.4	17.123	8/30/2005 6:34	1056	18.4	17.155
8/30/2005 5:31	993	18.4	17.123	8/30/2005 6:35	1057	18.4	17.157
8/30/2005 5:32	994	18.4	17.125	8/30/2005 6:36	1058	18.39	17.157
8/30/2005 5:33	995	18.4	17.123	8/30/2005 6:37	1059	18.4	17.157
8/30/2005 5:34	996	18.39	17.123	8/30/2005 6:38	1060	18.4	17.155
8/30/2005 5:35	997	18.4	17.123	8/30/2005 6:39	1061	18.4	17.157
8/30/2005 5:36	998	18.4	17.123	8/30/2005 6:40	1062	18.4	17.155
8/30/2005 5:37	999	18.4	17.123	8/30/2005 6:41	1063	18.4	17.153
8/30/2005 5:38	1000	18.4	17.125	8/30/2005 6:42	1064	18.4	17.153
8/30/2005 5:39	1001	18.4	17.125	8/30/2005 6:43	1065	18.39	17.153
8/30/2005 5:40	1002	18.4	17.125	8/30/2005 6:44	1066	18.4	17.153
8/30/2005 5:41	1003	18.4	17.127	8/30/2005 6:45	1067	18.39	17.153

8/30/2005 6:46	1068	18.39	17.155	8/30/2005 7:50	1132	18.39	17.171
8/30/2005 6:47	1069	18.39	17.155	8/30/2005 7:51	1133	18.39	17.171
8/30/2005 6:48	1070	18.39	17.155	8/30/2005 7:52	1134	18.39	17.171
8/30/2005 6:49	1071	18.39	17.155	8/30/2005 7:53	1135	18.39	17.169
8/30/2005 6:50	1072	18.4	17.155	8/30/2005 7:54	1136	18.39	17.169
8/30/2005 6:51	1073	18.4	17.155	8/30/2005 7:55	1137	18.39	17.169
8/30/2005 6:52	1074	18.4	17.157	8/30/2005 7:56	1138	18.39	17.171
8/30/2005 6:53	1075	18.4	17.157	8/30/2005 7:57	1139	18.39	17.171
8/30/2005 6:54	1076	18.4	17.159	8/30/2005 7:58	1140	18.39	17.175
8/30/2005 6:55	1077	18.4	17.159	8/30/2005 7:59	1141	18.39	17.175
8/30/2005 6:56	1078	18.4	17.159	8/30/2005 8:00	1142	18.39	17.177
8/30/2005 6:57	1079	18.4	17.159	8/30/2005 8:01	1143	18.39	17.179
8/30/2005 6:58	1080	18.4	17.159	8/30/2005 8:02	1144	18.39	17.179
8/30/2005 6:59	1081	18.4	17.159	8/30/2005 8:03	1145	18.39	17.179
8/30/2005 7:00	1082	18.4	17.159	8/30/2005 8:04	1146	18.39	17.181
8/30/2005 7:01	1083	18.4	17.159	8/30/2005 8:05	1147	18.39	17.181
8/30/2005 7:02	1084	18.39	17.161	8/30/2005 8:06	1148	18.39	17.183
8/30/2005 7:03	1085	18.39	17.159	8/30/2005 8:07	1149	18.39	17.183
8/30/2005 7:04	1086	18.4	17.161	8/30/2005 8:08	1150	18.39	17.183
8/30/2005 7:05	1087	18.4	17.161	8/30/2005 8:09	1151	18.39	17.185
8/30/2005 7:06	1088	18.4	17.161	8/30/2005 8:10	1152	18.39	17.187
8/30/2005 7:07	1089	18.4	17.161	8/30/2005 8:11	1153	18.39	17.187
8/30/2005 7:08	1090	18.4	17.163	8/30/2005 8:12	1154	18.39	17.187
8/30/2005 7:09	1091	18.4	17.161	8/30/2005 8:13	1155	18.39	17.189
8/30/2005 7:10	1092	18.4	17.165	8/30/2005 8:14	1156	18.39	17.189
8/30/2005 7:11	1093	18.4	17.165	8/30/2005 8:15	1157	18.39	17.191
8/30/2005 7:12	1094	18.4	17.165	8/30/2005 8:16	1158	18.39	17.193
8/30/2005 7:13	1095	18.39	17.165	8/30/2005 8:17	1159	18.39	17.195
8/30/2005 7:14	1096	18.4	17.163	8/30/2005 8:18	1160	18.39	17.195
8/30/2005 7:15	1097	18.4	17.163	8/30/2005 8:19	1161	18.39	17.195
8/30/2005 7:16	1098	18.4	17.163	8/30/2005 8:20	1162	18.39	17.195
8/30/2005 7:17	1099	18.4	17.163	8/30/2005 8:21	1163	18.39	17.193
8/30/2005 7:18	1100	18.39	17.165	8/30/2005 8:22	1164	18.39	17.195
8/30/2005 7:19	1101	18.4	17.165	8/30/2005 8:23	1165	18.39	17.195
8/30/2005 7:20	1102	18.39	17.167	8/30/2005 8:24	1166	18.39	17.195
8/30/2005 7:21	1103	18.39	17.167	8/30/2005 8:25	1167	18.39	17.195
8/30/2005 7:22	1104	18.4	17.167	8/30/2005 8:26	1168	18.39	17.197
8/30/2005 7:23	1105	18.4	17.17	8/30/2005 8:27	1169	18.39	17.199
8/30/2005 7:24	1106	18.39	17.169	8/30/2005 8:28	1170	18.39	17.199
8/30/2005 7:25	1107	18.4	17.167	8/30/2005 8:29	1171	18.39	17.201
8/30/2005 7:26	1108	18.4	17.17	8/30/2005 8:30	1172	18.39	17.199
8/30/2005 7:27	1109	18.39	17.169	8/30/2005 8:31	1173	18.39	17.197
8/30/2005 7:28	1110	18.39	17.169	8/30/2005 8:32	1174	18.39	17.197
8/30/2005 7:29	1111	18.39	17.169	8/30/2005 8:33	1175	18.39	17.197
8/30/2005 7:30	1112	18.4	17.17	8/30/2005 8:34	1176	18.39	17.197
8/30/2005 7:31	1113	18.39	17.169	8/30/2005 8:35	1177	18.39	17.199
8/30/2005 7:32	1114	18.39	17.169	8/30/2005 8:36	1178	18.39	17.199
8/30/2005 7:33	1115	18.39	17.171	8/30/2005 8:37	1179	18.39	17.201
8/30/2005 7:34	1116	18.39	17.171	8/30/2005 8:38	1180	18.39	17.201
8/30/2005 7:35	1117	18.39	17.173	8/30/2005 8:39	1181	18.39	17.201
8/30/2005 7:36	1118	18.39	17.173	8/30/2005 8:40	1182	18.39	17.201
8/30/2005 7:37	1119	18.39	17.173	8/30/2005 8:41	1183	18.39	17.203
8/30/2005 7:38	1120	18.39	17.173	8/30/2005 8:42	1184	18.39	17.205
8/30/2005 7:39	1121	18.39	17.173	8/30/2005 8:43	1185	18.39	17.205
8/30/2005 7:40	1122	18.39	17.171	8/30/2005 8:44	1186	18.39	17.205
8/30/2005 7:41	1123	18.39	17.171	8/30/2005 8:45	1187	18.39	17.207
8/30/2005 7:42	1124	18.39	17.171	8/30/2005 8:46	1188	18.39	17.207
8/30/2005 7:43	1125	18.39	17.169	8/30/2005 8:47	1189	18.39	17.209
8/30/2005 7:44	1126	18.39	17.169	8/30/2005 8:48	1190	18.39	17.209
8/30/2005 7:45	1127	18.39	17.171	8/30/2005 8:49	1191	18.39	17.209
8/30/2005 7:46	1128	18.39	17.173	8/30/2005 8:50	1192	18.39	17.209
8/30/2005 7:47	1129	18.39	17.173	8/30/2005 8:51	1193	18.39	17.211
8/30/2005 7:48	1130	18.39	17.173	8/30/2005 8:52	1194	18.39	17.209
8/30/2005 7:49	1131	18.39	17.173	8/30/2005 8:53	1195	18.39	17.211

8/30/2005 8:54	1196	18.39	17.213	8/30/2005 9:58	1260	18.39	17.26
8/30/2005 8:55	1197	18.39	17.213	8/30/2005 9:59	1261	18.39	17.26
8/30/2005 8:56	1198	18.39	17.213	8/30/2005 10:00	1262	18.39	17.262
8/30/2005 8:57	1199	18.39	17.217	8/30/2005 10:01	1263	18.39	17.264
8/30/2005 8:58	1200	18.39	17.219	8/30/2005 10:02	1264	18.39	17.266
8/30/2005 8:59	1201	18.39	17.221	8/30/2005 10:03	1265	18.39	17.268
8/30/2005 9:00	1202	18.39	17.224	8/30/2005 10:04	1266	18.39	17.27
8/30/2005 9:01	1203	18.39	17.224	8/30/2005 10:05	1267	18.39	17.27
8/30/2005 9:02	1204	18.39	17.226	8/30/2005 10:06	1268	18.39	17.27
8/30/2005 9:03	1205	18.39	17.228	8/30/2005 10:07	1269	18.39	17.27
8/30/2005 9:04	1206	18.39	17.23	8/30/2005 10:08	1270	18.39	17.27
8/30/2005 9:05	1207	18.39	17.23	8/30/2005 10:09	1271	18.39	17.272
8/30/2005 9:06	1208	18.39	17.232	8/30/2005 10:10	1272	18.39	17.272
8/30/2005 9:07	1209	18.39	17.232	8/30/2005 10:11	1273	18.39	17.274
8/30/2005 9:08	1210	18.39	17.23	8/30/2005 10:12	1274	18.39	17.272
8/30/2005 9:09	1211	18.39	17.23	8/30/2005 10:13	1275	18.39	17.272
8/30/2005 9:10	1212	18.39	17.232	8/30/2005 10:14	1276	18.39	17.272
8/30/2005 9:11	1213	18.39	17.23	8/30/2005 10:15	1277	18.39	17.272
8/30/2005 9:12	1214	18.39	17.23	8/30/2005 10:16	1278	18.39	17.272
8/30/2005 9:13	1215	18.39	17.232	8/30/2005 10:17	1279	18.39	17.272
8/30/2005 9:14	1216	18.39	17.232	8/30/2005 10:18	1280	18.39	17.272
8/30/2005 9:15	1217	18.39	17.232	8/30/2005 10:19	1281	18.39	17.272
8/30/2005 9:16	1218	18.39	17.232	8/30/2005 10:20	1282	18.39	17.27
8/30/2005 9:17	1219	18.39	17.232	8/30/2005 10:21	1283	18.39	17.268
8/30/2005 9:18	1220	18.39	17.23	8/30/2005 10:22	1284	18.4	17.266
8/30/2005 9:19	1221	18.39	17.232	8/30/2005 10:23	1285	18.39	17.266
8/30/2005 9:20	1222	18.39	17.23	8/30/2005 10:24	1286	18.39	17.266
8/30/2005 9:21	1223	18.39	17.23	8/30/2005 10:25	1287	18.39	17.264
8/30/2005 9:22	1224	18.39	17.23	8/30/2005 10:26	1288	18.39	17.262
8/30/2005 9:23	1225	18.39	17.23	8/30/2005 10:27	1289	18.39	17.26
8/30/2005 9:24	1226	18.39	17.232	8/30/2005 10:28	1290	18.39	17.258
8/30/2005 9:25	1227	18.39	17.232	8/30/2005 10:29	1291	18.39	17.256
8/30/2005 9:26	1228	18.39	17.232	8/30/2005 10:30	1292	18.39	17.252
8/30/2005 9:27	1229	18.39	17.234	8/30/2005 10:31	1293	18.39	17.25
8/30/2005 9:28	1230	18.39	17.234	8/30/2005 10:32	1294	18.39	17.248
8/30/2005 9:29	1231	18.39	17.236	8/30/2005 10:33	1295	18.39	17.246
8/30/2005 9:30	1232	18.39	17.236	8/30/2005 10:34	1296	18.39	17.246
8/30/2005 9:31	1233	18.39	17.236	8/30/2005 10:35	1297	18.39	17.244
8/30/2005 9:32	1234	18.39	17.238	8/30/2005 10:36	1298	18.39	17.242
8/30/2005 9:33	1235	18.39	17.238	8/30/2005 10:37	1299	18.39	17.242
8/30/2005 9:34	1236	18.39	17.24	8/30/2005 10:38	1300	18.39	17.242
8/30/2005 9:35	1237	18.39	17.238	8/30/2005 10:39	1301	18.39	17.24
8/30/2005 9:36	1238	18.39	17.242	8/30/2005 10:40	1302	18.39	17.238
8/30/2005 9:37	1239	18.39	17.242	8/30/2005 10:41	1303	18.39	17.24
8/30/2005 9:38	1240	18.39	17.244	8/30/2005 10:42	1304	18.39	17.242
8/30/2005 9:39	1241	18.39	17.246	8/30/2005 10:43	1305	18.39	17.246
8/30/2005 9:40	1242	18.39	17.248	8/30/2005 10:44	1306	18.39	17.248
8/30/2005 9:41	1243	18.39	17.25	8/30/2005 10:45	1307	18.39	17.252
8/30/2005 9:42	1244	18.39	17.252	8/30/2005 10:46	1308	18.39	17.254
8/30/2005 9:43	1245	18.39	17.252	8/30/2005 10:47	1309	18.39	17.256
8/30/2005 9:44	1246	18.39	17.254	8/30/2005 10:48	1310	18.39	17.256
8/30/2005 9:45	1247	18.4	17.254	8/30/2005 10:49	1311	18.39	17.258
8/30/2005 9:46	1248	18.39	17.254	8/30/2005 10:50	1312	18.39	17.26
8/30/2005 9:47	1249	18.39	17.254	8/30/2005 10:51	1313	18.39	17.262
8/30/2005 9:48	1250	18.39	17.256	8/30/2005 10:52	1314	18.39	17.264
8/30/2005 9:49	1251	18.39	17.258	8/30/2005 10:53	1315	18.39	17.264
8/30/2005 9:50	1252	18.39	17.26	8/30/2005 10:54	1316	18.39	17.266
8/30/2005 9:51	1253	18.39	17.26	8/30/2005 10:55	1317	18.39	17.266
8/30/2005 9:52	1254	18.39	17.262	8/30/2005 10:56	1318	18.39	17.268
8/30/2005 9:53	1255	18.39	17.26	8/30/2005 10:57	1319	18.39	17.266
8/30/2005 9:54	1256	18.39	17.26	8/30/2005 10:58	1320	18.39	17.266
8/30/2005 9:55	1257	18.39	17.26	8/30/2005 10:59	1321	18.39	17.268
8/30/2005 9:56	1258	18.39	17.26	8/30/2005 11:00	1322	18.39	17.268
8/30/2005 9:57	1259	18.39	17.258	8/30/2005 11:01	1323	18.39	17.27

8/30/2005 11:02	1324	18.39	17.27	8/30/2005 12:06	1388	18.39	17.318
8/30/2005 11:03	1325	18.39	17.27	8/30/2005 12:07	1389	18.39	17.318
8/30/2005 11:04	1326	18.39	17.274	8/30/2005 12:08	1390	18.39	17.316
8/30/2005 11:05	1327	18.39	17.274	8/30/2005 12:09	1391	18.39	17.316
8/30/2005 11:06	1328	18.39	17.276	8/30/2005 12:10	1392	18.39	17.318
8/30/2005 11:07	1329	18.39	17.276	8/30/2005 12:11	1393	18.39	17.316
8/30/2005 11:08	1330	18.39	17.276	8/30/2005 12:12	1394	18.39	17.318
8/30/2005 11:09	1331	18.39	17.274	8/30/2005 12:13	1395	18.39	17.318
8/30/2005 11:10	1332	18.39	17.274	8/30/2005 12:14	1396	18.39	17.318
8/30/2005 11:11	1333	18.39	17.258	8/30/2005 12:15	1397	18.39	17.316
8/30/2005 11:12	1334	18.39	17.26	8/30/2005 12:16	1398	18.4	17.318
8/30/2005 11:13	1335	18.39	17.268	8/30/2005 12:17	1399	18.39	17.318
8/30/2005 11:14	1336	18.39	17.276	8/30/2005 12:18	1400	18.39	17.316
8/30/2005 11:15	1337	18.39	17.282	8/30/2005 12:19	1401	18.39	17.316
8/30/2005 11:16	1338	18.39	17.288	8/30/2005 12:20	1402	18.39	17.316
8/30/2005 11:17	1339	18.39	17.292	8/30/2005 12:21	1403	18.39	17.316
8/30/2005 11:18	1340	18.39	17.296	8/30/2005 12:22	1404	18.39	17.316
8/30/2005 11:19	1341	18.39	17.3	8/30/2005 12:23	1405	18.39	17.314
8/30/2005 11:20	1342	18.39	17.306	8/30/2005 12:24	1406	18.39	17.314
8/30/2005 11:21	1343	18.39	17.31	8/30/2005 12:25	1407	18.39	17.314
8/30/2005 11:22	1344	18.39	17.314	8/30/2005 12:26	1408	18.39	17.314
8/30/2005 11:23	1345	18.39	17.316	8/30/2005 12:27	1409	18.39	17.314
8/30/2005 11:24	1346	18.39	17.318	8/30/2005 12:28	1410	18.39	17.314
8/30/2005 11:25	1347	18.39	17.32	8/30/2005 12:29	1411	18.39	17.312
8/30/2005 11:26	1348	18.39	17.324	8/30/2005 12:30	1412	18.39	17.314
8/30/2005 11:27	1349	18.39	17.326	8/30/2005 12:31	1413	18.39	17.314
8/30/2005 11:28	1350	18.39	17.33	8/30/2005 12:32	1414	18.39	17.314
8/30/2005 11:29	1351	18.39	17.334	8/30/2005 12:33	1415	18.39	17.312
8/30/2005 11:30	1352	18.39	17.336	8/30/2005 12:34	1416	18.39	17.314
8/30/2005 11:31	1353	18.39	17.34	8/30/2005 12:35	1417	18.39	17.312
8/30/2005 11:32	1354	18.39	17.342	8/30/2005 12:36	1418	18.39	17.306
8/30/2005 11:33	1355	18.39	17.342	8/30/2005 12:37	1419	18.39	17.302
8/30/2005 11:34	1356	18.39	17.346	8/30/2005 12:38	1420	18.39	17.302
8/30/2005 11:35	1357	18.39	17.346	8/30/2005 12:39	1421	18.39	17.302
8/30/2005 11:36	1358	18.39	17.346	8/30/2005 12:40	1422	18.39	17.304
8/30/2005 11:37	1359	18.39	17.348	8/30/2005 12:41	1423	18.39	17.306
8/30/2005 11:38	1360	18.39	17.348	8/30/2005 12:42	1424	18.39	17.308
8/30/2005 11:39	1361	18.39	17.346	8/30/2005 12:43	1425	18.39	17.308
8/30/2005 11:40	1362	18.39	17.342	8/30/2005 12:44	1426	18.39	17.31
8/30/2005 11:41	1363	18.39	17.34	8/30/2005 12:45	1427	18.39	17.312
8/30/2005 11:42	1364	18.39	17.336	8/30/2005 12:46	1428	18.39	17.312
8/30/2005 11:43	1365	18.39	17.336	8/30/2005 12:47	1429	18.4	17.312
8/30/2005 11:44	1366	18.39	17.332	8/30/2005 12:48	1430	18.39	17.31
8/30/2005 11:45	1367	18.39	17.332	8/30/2005 12:49	1431	18.39	17.31
8/30/2005 11:46	1368	18.39	17.332	8/30/2005 12:50	1432	18.39	17.31
8/30/2005 11:47	1369	18.39	17.332	8/30/2005 12:51	1433	18.39	17.312
8/30/2005 11:48	1370	18.39	17.33	8/30/2005 12:52	1434	18.39	17.31
8/30/2005 11:49	1371	18.39	17.33	8/30/2005 12:53	1435	18.39	17.312
8/30/2005 11:50	1372	18.39	17.33	8/30/2005 12:54	1436	18.39	17.312
8/30/2005 11:51	1373	18.39	17.33	8/30/2005 12:55	1437	18.39	17.312
8/30/2005 11:52	1374	18.39	17.328	8/30/2005 12:56	1438	18.39	17.312
8/30/2005 11:53	1375	18.39	17.326	8/30/2005 12:57	1439	18.39	17.312
8/30/2005 11:54	1376	18.39	17.326	8/30/2005 12:58	1440	18.39	17.312
8/30/2005 11:55	1377	18.39	17.326	8/30/2005 12:59	1441	18.39	17.312
8/30/2005 11:56	1378	18.39	17.326	8/30/2005 13:00	1442	18.39	17.314
8/30/2005 11:57	1379	18.39	17.326	8/30/2005 13:01	1443	18.39	17.312
8/30/2005 11:58	1380	18.39	17.326	8/30/2005 13:02	1444	18.39	17.31
8/30/2005 11:59	1381	18.39	17.326	8/30/2005 13:03	1445	18.39	17.306
8/30/2005 12:00	1382	18.39	17.328	8/30/2005 13:04	1446	18.39	17.306
8/30/2005 12:01	1383	18.39	17.326	8/30/2005 13:05	1447	18.39	17.306
8/30/2005 12:02	1384	18.39	17.326	8/30/2005 13:06	1448	18.39	17.308
8/30/2005 12:03	1385	18.39	17.326	8/30/2005 13:07	1449	18.39	17.312
8/30/2005 12:04	1386	18.39	17.324	8/30/2005 13:08	1450	18.39	17.312
8/30/2005 12:05	1387	18.39	17.322	8/30/2005 13:09	1451	18.39	17.316

8/30/2005 13:10	1452	18.39	17.318	8/30/2005 14:14	1516	18.39	17.39
8/30/2005 13:11	1453	18.39	17.322	8/30/2005 14:15	1517	18.39	17.386
8/30/2005 13:12	1454	18.39	17.324	8/30/2005 14:16	1518	18.39	17.384
8/30/2005 13:13	1455	18.39	17.328	8/30/2005 14:17	1519	18.39	17.384
8/30/2005 13:14	1456	18.39	17.33	8/30/2005 14:18	1520	18.39	17.384
8/30/2005 13:15	1457	18.39	17.334	8/30/2005 14:19	1521	18.4	17.387
8/30/2005 13:16	1458	18.39	17.336	8/30/2005 14:20	1522	18.39	17.386
8/30/2005 13:17	1459	18.39	17.338	8/30/2005 14:21	1523	18.39	17.386
8/30/2005 13:18	1460	18.39	17.34	8/30/2005 14:22	1524	18.39	17.386
8/30/2005 13:19	1461	18.39	17.342	8/30/2005 14:23	1525	18.39	17.386
8/30/2005 13:20	1462	18.39	17.344	8/30/2005 14:24	1526	18.39	17.39
8/30/2005 13:21	1463	18.39	17.346	8/30/2005 14:25	1527	18.39	17.392
8/30/2005 13:22	1464	18.39	17.348	8/30/2005 14:26	1528	18.39	17.392
8/30/2005 13:23	1465	18.39	17.348	8/30/2005 14:27	1529	18.39	17.394
8/30/2005 13:24	1466	18.39	17.35	8/30/2005 14:28	1530	18.39	17.394
8/30/2005 13:25	1467	18.39	17.352	8/30/2005 14:29	1531	18.39	17.394
8/30/2005 13:26	1468	18.39	17.354	8/30/2005 14:30	1532	18.39	17.394
8/30/2005 13:27	1469	18.39	17.356	8/30/2005 14:31	1533	18.39	17.394
8/30/2005 13:28	1470	18.39	17.356	8/30/2005 14:32	1534	18.39	17.394
8/30/2005 13:29	1471	18.39	17.356	8/30/2005 14:33	1535	18.39	17.394
8/30/2005 13:30	1472	18.39	17.356	8/30/2005 14:34	1536	18.39	17.397
8/30/2005 13:31	1473	18.39	17.356	8/30/2005 14:35	1537	18.39	17.397
8/30/2005 13:32	1474	18.39	17.356	8/30/2005 14:36	1538	18.39	17.397
8/30/2005 13:33	1475	18.39	17.36	8/30/2005 14:37	1539	18.39	17.394
8/30/2005 13:34	1476	18.39	17.358	8/30/2005 14:38	1540	18.39	17.392
8/30/2005 13:35	1477	18.39	17.36	8/30/2005 14:39	1541	18.39	17.39
8/30/2005 13:36	1478	18.39	17.36	8/30/2005 14:40	1542	18.39	17.388
8/30/2005 13:37	1479	18.39	17.362	8/30/2005 14:41	1543	18.39	17.39
8/30/2005 13:38	1480	18.39	17.362	8/30/2005 14:42	1544	18.39	17.39
8/30/2005 13:39	1481	18.39	17.36	8/30/2005 14:43	1545	18.39	17.388
8/30/2005 13:40	1482	18.39	17.354	8/30/2005 14:44	1546	18.39	17.39
8/30/2005 13:41	1483	18.39	17.354	8/30/2005 14:45	1547	18.39	17.392
8/30/2005 13:42	1484	18.39	17.354	8/30/2005 14:46	1548	18.39	17.392
8/30/2005 13:43	1485	18.39	17.356	8/30/2005 14:47	1549	18.39	17.392
8/30/2005 13:44	1486	18.39	17.358	8/30/2005 14:48	1550	18.39	17.394
8/30/2005 13:45	1487	18.39	17.358	8/30/2005 14:49	1551	18.39	17.394
8/30/2005 13:46	1488	18.39	17.36	8/30/2005 14:50	1552	18.39	17.397
8/30/2005 13:47	1489	18.39	17.36	8/30/2005 14:51	1553	18.39	17.397
8/30/2005 13:48	1490	18.39	17.362	8/30/2005 14:52	1554	18.39	17.397
8/30/2005 13:49	1491	18.39	17.364	8/30/2005 14:53	1555	18.39	17.397
8/30/2005 13:50	1492	18.39	17.364	8/30/2005 14:54	1556	18.39	17.397
8/30/2005 13:51	1493	18.39	17.366	8/30/2005 14:55	1557	18.39	17.399
8/30/2005 13:52	1494	18.39	17.368	8/30/2005 14:56	1558	18.39	17.399
8/30/2005 13:53	1495	18.39	17.37	8/30/2005 14:57	1559	18.39	17.401
8/30/2005 13:54	1496	18.39	17.372	8/30/2005 14:58	1560	18.39	17.403
8/30/2005 13:55	1497	18.39	17.374	8/30/2005 14:59	1561	18.39	17.405
8/30/2005 13:56	1498	18.39	17.374	8/30/2005 15:00	1562	18.39	17.405
8/30/2005 13:57	1499	18.39	17.376	8/30/2005 15:01	1563	18.39	17.407
8/30/2005 13:58	1500	18.39	17.378	8/30/2005 15:02	1564	18.39	17.407
8/30/2005 13:59	1501	18.39	17.378	8/30/2005 15:03	1565	18.39	17.409
8/30/2005 14:00	1502	18.39	17.378	8/30/2005 15:04	1566	18.39	17.407
8/30/2005 14:01	1503	18.39	17.378	8/30/2005 15:05	1567	18.39	17.409
8/30/2005 14:02	1504	18.39	17.378	8/30/2005 15:06	1568	18.39	17.409
8/30/2005 14:03	1505	18.39	17.38	8/30/2005 15:07	1569	18.39	17.405
8/30/2005 14:04	1506	18.39	17.378	8/30/2005 15:08	1570	18.39	17.399
8/30/2005 14:05	1507	18.39	17.38	8/30/2005 15:09	1571	18.39	17.397
8/30/2005 14:06	1508	18.39	17.38	8/30/2005 15:10	1572	18.39	17.399
8/30/2005 14:07	1509	18.39	17.38	8/30/2005 15:11	1573	18.39	17.401
8/30/2005 14:08	1510	18.39	17.382	8/30/2005 15:12	1574	18.39	17.403
8/30/2005 14:09	1511	18.39	17.382	8/30/2005 15:13	1575	18.39	17.405
8/30/2005 14:10	1512	18.39	17.386	8/30/2005 15:14	1576	18.39	17.405
8/30/2005 14:11	1513	18.39	17.386	8/30/2005 15:15	1577	18.39	17.407
8/30/2005 14:12	1514	18.39	17.388	8/30/2005 15:16	1578	18.39	17.407
8/30/2005 14:13	1515	18.39	17.39	8/30/2005 15:17	1579	18.39	17.407

8/30/2005 15:18	1580	18.39	17.407	8/30/2005 16:22	1644	18.39	17.413
8/30/2005 15:19	1581	18.39	17.407	8/30/2005 16:23	1645	18.39	17.415
8/30/2005 15:20	1582	18.39	17.409	8/30/2005 16:24	1646	18.39	17.417
8/30/2005 15:21	1583	18.39	17.409	8/30/2005 16:25	1647	18.39	17.417
8/30/2005 15:22	1584	18.39	17.409	8/30/2005 16:26	1648	18.39	17.417
8/30/2005 15:23	1585	18.39	17.411	8/30/2005 16:27	1649	18.39	17.417
8/30/2005 15:24	1586	18.39	17.411	8/30/2005 16:28	1650	18.39	17.417
8/30/2005 15:25	1587	18.39	17.413	8/30/2005 16:29	1651	18.39	17.415
8/30/2005 15:26	1588	18.39	17.413	8/30/2005 16:30	1652	18.39	17.415
8/30/2005 15:27	1589	18.39	17.415	8/30/2005 16:31	1653	18.39	17.413
8/30/2005 15:28	1590	18.39	17.415	8/30/2005 16:32	1654	18.39	17.413
8/30/2005 15:29	1591	18.39	17.415	8/30/2005 16:33	1655	18.39	17.411
8/30/2005 15:30	1592	18.39	17.415	8/30/2005 16:34	1656	18.39	17.411
8/30/2005 15:31	1593	18.39	17.415	8/30/2005 16:35	1657	18.39	17.409
8/30/2005 15:32	1594	18.39	17.415	8/30/2005 16:36	1658	18.39	17.409
8/30/2005 15:33	1595	18.39	17.415	8/30/2005 16:37	1659	18.39	17.409
8/30/2005 15:34	1596	18.39	17.419	8/30/2005 16:38	1660	18.39	17.409
8/30/2005 15:35	1597	18.39	17.419	8/30/2005 16:39	1661	18.39	17.409
8/30/2005 15:36	1598	18.39	17.417	8/30/2005 16:40	1662	18.39	17.409
8/30/2005 15:37	1599	18.39	17.417	8/30/2005 16:41	1663	18.39	17.407
8/30/2005 15:38	1600	18.39	17.417	8/30/2005 16:42	1664	18.39	17.405
8/30/2005 15:39	1601	18.39	17.421	8/30/2005 16:43	1665	18.39	17.407
8/30/2005 15:40	1602	18.39	17.421	8/30/2005 16:44	1666	18.39	17.407
8/30/2005 15:41	1603	18.39	17.423	8/30/2005 16:45	1667	18.39	17.409
8/30/2005 15:42	1604	18.39	17.425	8/30/2005 16:46	1668	18.39	17.411
8/30/2005 15:43	1605	18.39	17.425	8/30/2005 16:47	1669	18.39	17.411
8/30/2005 15:44	1606	18.39	17.425	8/30/2005 16:48	1670	18.39	17.415
8/30/2005 15:45	1607	18.39	17.427	8/30/2005 16:49	1671	18.39	17.417
8/30/2005 15:46	1608	18.39	17.429	8/30/2005 16:50	1672	18.39	17.419
8/30/2005 15:47	1609	18.39	17.429	8/30/2005 16:51	1673	18.39	17.421
8/30/2005 15:48	1610	18.39	17.431	8/30/2005 16:52	1674	18.39	17.421
8/30/2005 15:49	1611	18.39	17.431	8/30/2005 16:53	1675	18.39	17.423
8/30/2005 15:50	1612	18.39	17.431	8/30/2005 16:54	1676	18.39	17.425
8/30/2005 15:51	1613	18.39	17.431	8/30/2005 16:55	1677	18.39	17.425
8/30/2005 15:52	1614	18.39	17.431	8/30/2005 16:56	1678	18.39	17.425
8/30/2005 15:53	1615	18.39	17.431	8/30/2005 16:57	1679	18.39	17.425
8/30/2005 15:54	1616	18.39	17.431	8/30/2005 16:58	1680	18.39	17.425
8/30/2005 15:55	1617	18.39	17.429	8/30/2005 16:59	1681	18.39	17.425
8/30/2005 15:56	1618	18.39	17.429	8/30/2005 17:00	1682	18.39	17.427
8/30/2005 15:57	1619	18.39	17.429	8/30/2005 17:01	1683	18.39	17.427
8/30/2005 15:58	1620	18.39	17.429	8/30/2005 17:02	1684	18.39	17.429
8/30/2005 15:59	1621	18.39	17.429	8/30/2005 17:03	1685	18.39	17.429
8/30/2005 16:00	1622	18.39	17.429	8/30/2005 17:04	1686	18.39	17.429
8/30/2005 16:01	1623	18.39	17.429	8/30/2005 17:05	1687	18.39	17.431
8/30/2005 16:02	1624	18.39	17.429	8/30/2005 17:06	1688	18.39	17.431
8/30/2005 16:03	1625	18.39	17.431	8/30/2005 17:07	1689	18.39	17.431
8/30/2005 16:04	1626	18.39	17.431	8/30/2005 17:08	1690	18.39	17.433
8/30/2005 16:05	1627	18.39	17.431	8/30/2005 17:09	1691	18.39	17.431
8/30/2005 16:06	1628	18.39	17.431	8/30/2005 17:10	1692	18.39	17.421
8/30/2005 16:07	1629	18.39	17.431	8/30/2005 17:11	1693	18.39	17.419
8/30/2005 16:08	1630	18.39	17.427	8/30/2005 17:12	1694	18.39	17.419
8/30/2005 16:09	1631	18.39	17.421	8/30/2005 17:13	1695	18.39	17.423
8/30/2005 16:10	1632	18.39	17.411	8/30/2005 17:14	1696	18.39	17.425
8/30/2005 16:11	1633	18.39	17.411	8/30/2005 17:15	1697	18.39	17.427
8/30/2005 16:12	1634	18.39	17.411	8/30/2005 17:16	1698	18.39	17.429
8/30/2005 16:13	1635	18.39	17.411	8/30/2005 17:17	1699	18.39	17.431
8/30/2005 16:14	1636	18.39	17.411	8/30/2005 17:18	1700	18.39	17.433
8/30/2005 16:15	1637	18.39	17.411	8/30/2005 17:19	1701	18.39	17.435
8/30/2005 16:16	1638	18.39	17.411	8/30/2005 17:20	1702	18.39	17.437
8/30/2005 16:17	1639	18.39	17.411	8/30/2005 17:21	1703	18.39	17.439
8/30/2005 16:18	1640	18.39	17.411	8/30/2005 17:22	1704	18.39	17.439
8/30/2005 16:19	1641	18.39	17.411	8/30/2005 17:23	1705	18.39	17.439
8/30/2005 16:20	1642	18.39	17.411	8/30/2005 17:24	1706	18.39	17.441
8/30/2005 16:21	1643	18.39	17.413	8/30/2005 17:25	1707	18.39	17.443



8/30/2005 17:26	1708	18.39	17.445	8/30/2005 18:30	1772	18.39	17.473
8/30/2005 17:27	1709	18.39	17.445	8/30/2005 18:31	1773	18.39	17.475
8/30/2005 17:28	1710	18.39	17.445	8/30/2005 18:32	1774	18.39	17.475
8/30/2005 17:29	1711	18.39	17.445	8/30/2005 18:33	1775	18.39	17.475
8/30/2005 17:30	1712	18.39	17.445	8/30/2005 18:34	1776	18.39	17.477
8/30/2005 17:31	1713	18.39	17.447	8/30/2005 18:35	1777	18.39	17.479
8/30/2005 17:32	1714	18.39	17.449	8/30/2005 18:36	1778	18.39	17.481
8/30/2005 17:33	1715	18.39	17.451	8/30/2005 18:37	1779	18.39	17.485
8/30/2005 17:34	1716	18.39	17.451	8/30/2005 18:38	1780	18.39	17.489
8/30/2005 17:35	1717	18.39	17.449	8/30/2005 18:39	1781	18.39	17.489
8/30/2005 17:36	1718	18.39	17.453	8/30/2005 18:40	1782	18.39	17.491
8/30/2005 17:37	1719	18.39	17.453	8/30/2005 18:41	1783	18.39	17.491
8/30/2005 17:38	1720	18.39	17.453	8/30/2005 18:42	1784	18.39	17.493
8/30/2005 17:39	1721	18.39	17.455	8/30/2005 18:43	1785	18.39	17.493
8/30/2005 17:40	1722	18.39	17.455	8/30/2005 18:44	1786	18.39	17.495
8/30/2005 17:41	1723	18.39	17.457	8/30/2005 18:45	1787	18.39	17.497
8/30/2005 17:42	1724	18.39	17.457	8/30/2005 18:46	1788	18.39	17.499
8/30/2005 17:43	1725	18.39	17.457	8/30/2005 18:47	1789	18.39	17.501
8/30/2005 17:44	1726	18.39	17.459	8/30/2005 18:48	1790	18.39	17.499
8/30/2005 17:45	1727	18.39	17.459	8/30/2005 18:49	1791	18.39	17.499
8/30/2005 17:46	1728	18.39	17.459	8/30/2005 18:50	1792	18.39	17.501
8/30/2005 17:47	1729	18.39	17.459	8/30/2005 18:51	1793	18.39	17.501
8/30/2005 17:48	1730	18.39	17.453	8/30/2005 18:52	1794	18.39	17.503
8/30/2005 17:49	1731	18.39	17.453	8/30/2005 18:53	1795	18.39	17.505
8/30/2005 17:50	1732	18.39	17.455	8/30/2005 18:54	1796	18.39	17.507
8/30/2005 17:51	1733	18.39	17.457	8/30/2005 18:55	1797	18.39	17.505
8/30/2005 17:52	1734	18.39	17.459	8/30/2005 18:56	1798	18.39	17.507
8/30/2005 17:53	1735	18.39	17.459	8/30/2005 18:57	1799	18.39	17.503
8/30/2005 17:54	1736	18.39	17.461	8/30/2005 18:58	1800	18.39	17.499
8/30/2005 17:55	1737	18.39	17.461	8/30/2005 18:59	1801	18.39	17.499
8/30/2005 17:56	1738	18.39	17.461	8/30/2005 19:00	1802	18.39	17.495
8/30/2005 17:57	1739	18.39	17.461	8/30/2005 19:01	1803	18.39	17.491
8/30/2005 17:58	1740	18.39	17.463	8/30/2005 19:02	1804	18.39	17.493
8/30/2005 17:59	1741	18.39	17.463	8/30/2005 19:03	1805	18.39	17.493
8/30/2005 18:00	1742	18.39	17.465	8/30/2005 19:04	1806	18.39	17.493
8/30/2005 18:01	1743	18.39	17.467	8/30/2005 19:05	1807	18.39	17.493
8/30/2005 18:02	1744	18.39	17.467	8/30/2005 19:06	1808	18.39	17.491
8/30/2005 18:03	1745	18.39	17.465	8/30/2005 19:07	1809	18.39	17.491
8/30/2005 18:04	1746	18.39	17.467	8/30/2005 19:08	1810	18.39	17.491
8/30/2005 18:05	1747	18.39	17.465	8/30/2005 19:09	1811	18.39	17.491
8/30/2005 18:06	1748	18.39	17.465	8/30/2005 19:10	1812	18.39	17.491
8/30/2005 18:07	1749	18.39	17.461	8/30/2005 19:11	1813	18.39	17.491
8/30/2005 18:08	1750	18.39	17.459	8/30/2005 19:12	1814	18.39	17.491
8/30/2005 18:09	1751	18.39	17.459	8/30/2005 19:13	1815	18.39	17.489
8/30/2005 18:10	1752	18.39	17.457	8/30/2005 19:14	1816	18.39	17.491
8/30/2005 18:11	1753	18.39	17.459	8/30/2005 19:15	1817	18.39	17.491
8/30/2005 18:12	1754	18.39	17.459	8/30/2005 19:16	1818	18.39	17.489
8/30/2005 18:13	1755	18.39	17.461	8/30/2005 19:17	1819	18.39	17.489
8/30/2005 18:14	1756	18.39	17.461	8/30/2005 19:18	1820	18.39	17.491
8/30/2005 18:15	1757	18.39	17.463	8/30/2005 19:19	1821	18.39	17.491
8/30/2005 18:16	1758	18.39	17.465	8/30/2005 19:20	1822	18.39	17.491
8/30/2005 18:17	1759	18.39	17.465	8/30/2005 19:21	1823	18.39	17.491
8/30/2005 18:18	1760	18.39	17.467	8/30/2005 19:22	1824	18.39	17.493
8/30/2005 18:19	1761	18.39	17.469	8/30/2005 19:23	1825	18.39	17.493
8/30/2005 18:20	1762	18.39	17.467	8/30/2005 19:24	1826	18.39	17.495
8/30/2005 18:21	1763	18.39	17.467	8/30/2005 19:25	1827	18.39	17.495
8/30/2005 18:22	1764	18.39	17.467	8/30/2005 19:26	1828	18.39	17.495
8/30/2005 18:23	1765	18.39	17.467	8/30/2005 19:27	1829	18.39	17.495
8/30/2005 18:24	1766	18.39	17.469	8/30/2005 19:28	1830	18.39	17.495
8/30/2005 18:25	1767	18.39	17.467	8/30/2005 19:29	1831	18.39	17.495
8/30/2005 18:26	1768	18.39	17.469	8/30/2005 19:30	1832	18.39	17.497
8/30/2005 18:27	1769	18.39	17.471	8/30/2005 19:31	1833	18.39	17.497
8/30/2005 18:28	1770	18.39	17.471	8/30/2005 19:32	1834	18.39	17.497
8/30/2005 18:29	1771	18.39	17.473	8/30/2005 19:33	1835	18.39	17.497

8/30/2005 19:34	1836	18.39	17.499	8/30/2005 20:38	1900	18.39	17.523
8/30/2005 19:35	1837	18.39	17.503	8/30/2005 20:39	1901	18.39	17.523
8/30/2005 19:36	1838	18.39	17.511	8/30/2005 20:40	1902	18.39	17.517
8/30/2005 19:37	1839	18.39	17.515	8/30/2005 20:41	1903	18.39	17.513
8/30/2005 19:38	1840	18.39	17.519	8/30/2005 20:42	1904	18.39	17.511
8/30/2005 19:39	1841	18.39	17.521	8/30/2005 20:43	1905	18.39	17.509
8/30/2005 19:40	1842	18.39	17.521	8/30/2005 20:44	1906	18.39	17.507
8/30/2005 19:41	1843	18.39	17.521	8/30/2005 20:45	1907	18.39	17.507
8/30/2005 19:42	1844	18.39	17.523	8/30/2005 20:46	1908	18.39	17.505
8/30/2005 19:43	1845	18.39	17.523	8/30/2005 20:47	1909	18.39	17.505
8/30/2005 19:44	1846	18.39	17.523	8/30/2005 20:48	1910	18.39	17.503
8/30/2005 19:45	1847	18.39	17.525	8/30/2005 20:49	1911	18.39	17.505
8/30/2005 19:46	1848	18.39	17.525	8/30/2005 20:50	1912	18.39	17.505
8/30/2005 19:47	1849	18.39	17.525	8/30/2005 20:51	1913	18.39	17.505
8/30/2005 19:48	1850	18.39	17.525	8/30/2005 20:52	1914	18.39	17.509
8/30/2005 19:49	1851	18.39	17.519	8/30/2005 20:53	1915	18.39	17.513
8/30/2005 19:50	1852	18.39	17.513	8/30/2005 20:54	1916	18.39	17.517
8/30/2005 19:51	1853	18.39	17.511	8/30/2005 20:55	1917	18.39	17.521
8/30/2005 19:52	1854	18.39	17.507	8/30/2005 20:56	1918	18.39	17.525
8/30/2005 19:53	1855	18.39	17.505	8/30/2005 20:57	1919	18.39	17.527
8/30/2005 19:54	1856	18.39	17.505	8/30/2005 20:58	1920	18.39	17.527
8/30/2005 19:55	1857	18.39	17.505	8/30/2005 20:59	1921	18.39	17.531
8/30/2005 19:56	1858	18.39	17.505	8/30/2005 21:00	1922	18.39	17.531
8/30/2005 19:57	1859	18.39	17.503	8/30/2005 21:01	1923	18.39	17.533
8/30/2005 19:58	1860	18.39	17.503	8/30/2005 21:02	1924	18.39	17.533
8/30/2005 19:59	1861	18.39	17.501	8/30/2005 21:03	1925	18.39	17.533
8/30/2005 20:00	1862	18.39	17.505	8/30/2005 21:04	1926	18.39	17.533
8/30/2005 20:01	1863	18.39	17.507	8/30/2005 21:05	1927	18.39	17.533
8/30/2005 20:02	1864	18.39	17.507	8/30/2005 21:06	1928	18.39	17.533
8/30/2005 20:03	1865	18.39	17.509	8/30/2005 21:07	1929	18.39	17.533
8/30/2005 20:04	1866	18.39	17.511	8/30/2005 21:08	1930	18.39	17.533
8/30/2005 20:05	1867	18.39	17.513	8/30/2005 21:09	1931	18.39	17.533
8/30/2005 20:06	1868	18.39	17.515	8/30/2005 21:10	1932	18.39	17.533
8/30/2005 20:07	1869	18.39	17.519	8/30/2005 21:11	1933	18.39	17.533
8/30/2005 20:08	1870	18.39	17.521	8/30/2005 21:12	1934	18.39	17.525
8/30/2005 20:09	1871	18.39	17.521	8/30/2005 21:13	1935	18.39	17.523
8/30/2005 20:10	1872	18.39	17.521	8/30/2005 21:14	1936	18.39	17.521
8/30/2005 20:11	1873	18.39	17.523	8/30/2005 21:15	1937	18.39	17.517
8/30/2005 20:12	1874	18.39	17.523	8/30/2005 21:16	1938	18.39	17.517
8/30/2005 20:13	1875	18.39	17.523	8/30/2005 21:17	1939	18.39	17.515
8/30/2005 20:14	1876	18.39	17.523	8/30/2005 21:18	1940	18.39	17.515
8/30/2005 20:15	1877	18.39	17.521	8/30/2005 21:19	1941	18.39	17.515
8/30/2005 20:16	1878	18.39	17.513	8/30/2005 21:20	1942	18.39	17.517
8/30/2005 20:17	1879	18.39	17.511	8/30/2005 21:21	1943	18.39	17.517
8/30/2005 20:18	1880	18.39	17.509	8/30/2005 21:22	1944	18.39	17.521
8/30/2005 20:19	1881	18.39	17.507	8/30/2005 21:23	1945	18.39	17.527
8/30/2005 20:20	1882	18.39	17.505	8/30/2005 21:24	1946	18.39	17.537
8/30/2005 20:21	1883	18.39	17.503	8/30/2005 21:25	1947	18.39	17.541
8/30/2005 20:22	1884	18.39	17.501	8/30/2005 21:26	1948	18.39	17.543
8/30/2005 20:23	1885	18.39	17.501	8/30/2005 21:27	1949	18.39	17.545
8/30/2005 20:24	1886	18.39	17.499	8/30/2005 21:28	1950	18.39	17.543
8/30/2005 20:25	1887	18.39	17.499	8/30/2005 21:29	1951	18.39	17.545
8/30/2005 20:26	1888	18.39	17.499	8/30/2005 21:30	1952	18.39	17.545
8/30/2005 20:27	1889	18.39	17.499	8/30/2005 21:31	1953	18.39	17.547
8/30/2005 20:28	1890	18.39	17.505	8/30/2005 21:32	1954	18.39	17.545
8/30/2005 20:29	1891	18.39	17.507	8/30/2005 21:33	1955	18.39	17.547
8/30/2005 20:30	1892	18.39	17.511	8/30/2005 21:34	1956	18.39	17.545
8/30/2005 20:31	1893	18.39	17.513	8/30/2005 21:35	1957	18.39	17.545
8/30/2005 20:32	1894	18.39	17.515	8/30/2005 21:36	1958	18.39	17.545
8/30/2005 20:33	1895	18.39	17.519	8/30/2005 21:37	1959	18.39	17.547
8/30/2005 20:34	1896	18.39	17.521	8/30/2005 21:38	1960	18.39	17.545
8/30/2005 20:35	1897	18.39	17.521	8/30/2005 21:39	1961	18.39	17.543
8/30/2005 20:36	1898	18.39	17.523	8/30/2005 21:40	1962	18.39	17.545
8/30/2005 20:37	1899	18.39	17.525	8/30/2005 21:41	1963	18.39	17.545

8/30/2005 21:42	1964	18.39	17.545	8/30/2005 22:46	2028	18.39	17.471
8/30/2005 21:43	1965	18.39	17.539	8/30/2005 22:47	2029	18.39	17.469
8/30/2005 21:44	1966	18.39	17.533	8/30/2005 22:48	2030	18.39	17.469
8/30/2005 21:45	1967	18.39	17.529	8/30/2005 22:49	2031	18.39	17.469
8/30/2005 21:46	1968	18.39	17.527	8/30/2005 22:50	2032	18.39	17.467
8/30/2005 21:47	1969	18.39	17.523	8/30/2005 22:51	2033	18.39	17.467
8/30/2005 21:48	1970	18.39	17.523	8/30/2005 22:52	2034	18.39	17.467
8/30/2005 21:49	1971	18.39	17.523	8/30/2005 22:53	2035	18.39	17.467
8/30/2005 21:50	1972	18.39	17.523	8/30/2005 22:54	2036	18.39	17.465
8/30/2005 21:51	1973	18.39	17.523	8/30/2005 22:55	2037	18.39	17.465
8/30/2005 21:52	1974	18.39	17.521	8/30/2005 22:56	2038	18.39	17.465
8/30/2005 21:53	1975	18.39	17.521	8/30/2005 22:57	2039	18.39	17.465
8/30/2005 21:54	1976	18.39	17.523	8/30/2005 22:58	2040	18.39	17.465
8/30/2005 21:55	1977	18.39	17.529	8/30/2005 22:59	2041	18.39	17.465
8/30/2005 21:56	1978	18.39	17.533	8/30/2005 23:00	2042	18.39	17.463
8/30/2005 21:57	1979	18.39	17.539	8/30/2005 23:01	2043	18.39	17.459
8/30/2005 21:58	1980	18.39	17.541	8/30/2005 23:02	2044	18.39	17.459
8/30/2005 21:59	1981	18.39	17.541	8/30/2005 23:03	2045	18.39	17.457
8/30/2005 22:00	1982	18.39	17.543	8/30/2005 23:04	2046	18.39	17.457
8/30/2005 22:01	1983	18.39	17.543	8/30/2005 23:05	2047	18.39	17.455
8/30/2005 22:02	1984	18.39	17.545	8/30/2005 23:06	2048	18.39	17.455
8/30/2005 22:03	1985	18.39	17.545	8/30/2005 23:07	2049	18.39	17.453
8/30/2005 22:04	1986	18.39	17.545	8/30/2005 23:08	2050	18.39	17.455
8/30/2005 22:05	1987	18.39	17.545	8/30/2005 23:09	2051	18.39	17.453
8/30/2005 22:06	1988	18.39	17.545	8/30/2005 23:10	2052	18.39	17.453
8/30/2005 22:07	1989	18.39	17.545	8/30/2005 23:11	2053	18.39	17.453
8/30/2005 22:08	1990	18.39	17.545	8/30/2005 23:12	2054	18.39	17.451
8/30/2005 22:09	1991	18.39	17.545	8/30/2005 23:13	2055	18.39	17.451
8/30/2005 22:10	1992	18.39	17.547	8/30/2005 23:14	2056	18.39	17.451
8/30/2005 22:11	1993	18.39	17.545	8/30/2005 23:15	2057	18.39	17.447
8/30/2005 22:12	1994	18.39	17.545	8/30/2005 23:16	2058	18.39	17.449
8/30/2005 22:13	1995	18.39	17.543	8/30/2005 23:17	2059	18.39	17.449
8/30/2005 22:14	1996	18.39	17.539	8/30/2005 23:18	2060	18.39	17.447
8/30/2005 22:15	1997	18.39	17.535	8/30/2005 23:19	2061	18.39	17.447
8/30/2005 22:16	1998	18.39	17.523	8/30/2005 23:20	2062	18.39	17.445
8/30/2005 22:17	1999	18.39	17.517	8/30/2005 23:21	2063	18.39	17.447
8/30/2005 22:18	2000	18.39	17.509	8/30/2005 23:22	2064	18.39	17.447
8/30/2005 22:19	2001	18.39	17.503	8/30/2005 23:23	2065	18.39	17.445
8/30/2005 22:20	2002	18.39	17.499	8/30/2005 23:24	2066	18.39	17.447
8/30/2005 22:21	2003	18.39	17.495	8/30/2005 23:25	2067	18.39	17.445
8/30/2005 22:22	2004	18.39	17.493	8/30/2005 23:26	2068	18.39	17.447
8/30/2005 22:23	2005	18.39	17.491	8/30/2005 23:27	2069	18.39	17.445
8/30/2005 22:24	2006	18.39	17.489	8/30/2005 23:28	2070	18.39	17.445
8/30/2005 22:25	2007	18.39	17.489	8/30/2005 23:29	2071	18.39	17.449
8/30/2005 22:26	2008	18.39	17.487	8/30/2005 23:30	2072	18.39	17.447
8/30/2005 22:27	2009	18.39	17.485	8/30/2005 23:31	2073	18.39	17.449
8/30/2005 22:28	2010	18.39	17.483	8/30/2005 23:32	2074	18.39	17.447
8/30/2005 22:29	2011	18.39	17.481	8/30/2005 23:33	2075	18.39	17.445
8/30/2005 22:30	2012	18.39	17.479	8/30/2005 23:34	2076	18.39	17.445
8/30/2005 22:31	2013	18.39	17.477	8/30/2005 23:35	2077	18.39	17.445
8/30/2005 22:32	2014	18.39	17.477	8/30/2005 23:36	2078	18.39	17.445
8/30/2005 22:33	2015	18.39	17.475	8/30/2005 23:37	2079	18.39	17.445
8/30/2005 22:34	2016	18.39	17.475	8/30/2005 23:38	2080	18.39	17.443
8/30/2005 22:35	2017	18.39	17.475	8/30/2005 23:39	2081	18.39	17.445
8/30/2005 22:36	2018	18.39	17.475	8/30/2005 23:40	2082	18.39	17.443
8/30/2005 22:37	2019	18.39	17.473	8/30/2005 23:41	2083	18.39	17.443
8/30/2005 22:38	2020	18.39	17.473	8/30/2005 23:42	2084	18.39	17.445
8/30/2005 22:39	2021	18.39	17.471	8/30/2005 23:43	2085	18.39	17.445
8/30/2005 22:40	2022	18.39	17.471	8/30/2005 23:44	2086	18.39	17.443
8/30/2005 22:41	2023	18.39	17.473	8/30/2005 23:45	2087	18.39	17.443
8/30/2005 22:42	2024	18.39	17.473	8/30/2005 23:46	2088	18.39	17.443
8/30/2005 22:43	2025	18.39	17.473	8/30/2005 23:47	2089	18.39	17.441
8/30/2005 22:44	2026	18.39	17.473	8/30/2005 23:48	2090	18.39	17.441
8/30/2005 22:45	2027	18.39	17.473	8/30/2005 23:49	2091	18.39	17.439

8/30/2005 23:50	2092	18.39	17.441	8/31/2005 0:54	2156	18.39	17.431
8/30/2005 23:51	2093	18.39	17.441	8/31/2005 0:55	2157	18.39	17.431
8/30/2005 23:52	2094	18.39	17.439	8/31/2005 0:56	2158	18.39	17.431
8/30/2005 23:53	2095	18.39	17.439	8/31/2005 0:57	2159	18.39	17.429
8/30/2005 23:54	2096	18.39	17.439	8/31/2005 0:58	2160	18.39	17.429
8/30/2005 23:55	2097	18.39	17.437	8/31/2005 0:59	2161	18.39	17.429
8/30/2005 23:56	2098	18.39	17.437	8/31/2005 1:00	2162	18.39	17.427
8/30/2005 23:57	2099	18.39	17.437	8/31/2005 1:01	2163	18.39	17.427
8/30/2005 23:58	2100	18.39	17.437	8/31/2005 1:02	2164	18.39	17.427
8/30/2005 23:59	2101	18.39	17.437	8/31/2005 1:03	2165	18.39	17.427
8/31/2005 0:00	2102	18.39	17.437	8/31/2005 1:04	2166	18.39	17.427
8/31/2005 0:01	2103	18.39	17.441	8/31/2005 1:05	2167	18.39	17.427
8/31/2005 0:02	2104	18.39	17.443	8/31/2005 1:06	2168	18.39	17.429
8/31/2005 0:03	2105	18.39	17.443	8/31/2005 1:07	2169	18.39	17.429
8/31/2005 0:04	2106	18.39	17.443	8/31/2005 1:08	2170	18.39	17.429
8/31/2005 0:05	2107	18.39	17.445	8/31/2005 1:09	2171	18.39	17.427
8/31/2005 0:06	2108	18.39	17.445	8/31/2005 1:10	2172	18.39	17.427
8/31/2005 0:07	2109	18.39	17.445	8/31/2005 1:11	2173	18.39	17.427
8/31/2005 0:08	2110	18.39	17.443	8/31/2005 1:12	2174	18.39	17.427
8/31/2005 0:09	2111	18.39	17.445	8/31/2005 1:13	2175	18.39	17.427
8/31/2005 0:10	2112	18.39	17.443	8/31/2005 1:14	2176	18.39	17.427
8/31/2005 0:11	2113	18.39	17.443	8/31/2005 1:15	2177	18.39	17.427
8/31/2005 0:12	2114	18.39	17.441	8/31/2005 1:16	2178	18.39	17.425
8/31/2005 0:13	2115	18.39	17.443	8/31/2005 1:17	2179	18.39	17.427
8/31/2005 0:14	2116	18.39	17.443	8/31/2005 1:18	2180	18.39	17.427
8/31/2005 0:15	2117	18.39	17.441	8/31/2005 1:19	2181	18.39	17.425
8/31/2005 0:16	2118	18.39	17.439	8/31/2005 1:20	2182	18.39	17.427
8/31/2005 0:17	2119	18.39	17.437	8/31/2005 1:21	2183	18.39	17.425
8/31/2005 0:18	2120	18.39	17.437	8/31/2005 1:22	2184	18.39	17.425
8/31/2005 0:19	2121	18.39	17.439	8/31/2005 1:23	2185	18.39	17.425
8/31/2005 0:20	2122	18.39	17.437	8/31/2005 1:24	2186	18.39	17.425
8/31/2005 0:21	2123	18.39	17.439	8/31/2005 1:25	2187	18.39	17.423
8/31/2005 0:22	2124	18.39	17.437	8/31/2005 1:26	2188	18.39	17.423
8/31/2005 0:23	2125	18.39	17.437	8/31/2005 1:27	2189	18.39	17.423
8/31/2005 0:24	2126	18.39	17.435	8/31/2005 1:28	2190	18.39	17.423
8/31/2005 0:25	2127	18.39	17.435	8/31/2005 1:29	2191	18.39	17.421
8/31/2005 0:26	2128	18.39	17.437	8/31/2005 1:30	2192	18.39	17.421
8/31/2005 0:27	2129	18.39	17.435	8/31/2005 1:31	2193	18.39	17.421
8/31/2005 0:28	2130	18.39	17.435	8/31/2005 1:32	2194	18.39	17.421
8/31/2005 0:29	2131	18.39	17.435	8/31/2005 1:33	2195	18.39	17.421
8/31/2005 0:30	2132	18.39	17.435	8/31/2005 1:34	2196	18.39	17.421
8/31/2005 0:31	2133	18.39	17.435	8/31/2005 1:35	2197	18.39	17.421
8/31/2005 0:32	2134	18.39	17.435	8/31/2005 1:36	2198	18.39	17.421
8/31/2005 0:33	2135	18.39	17.435	8/31/2005 1:37	2199	18.39	17.423
8/31/2005 0:34	2136	18.39	17.435	8/31/2005 1:38	2200	18.39	17.423
8/31/2005 0:35	2137	18.39	17.435	8/31/2005 1:39	2201	18.39	17.425
8/31/2005 0:36	2138	18.39	17.435	8/31/2005 1:40	2202	18.39	17.425
8/31/2005 0:37	2139	18.39	17.435	8/31/2005 1:41	2203	18.39	17.427
8/31/2005 0:38	2140	18.39	17.435	8/31/2005 1:42	2204	18.39	17.429
8/31/2005 0:39	2141	18.39	17.435	8/31/2005 1:43	2205	18.39	17.429
8/31/2005 0:40	2142	18.39	17.435	8/31/2005 1:44	2206	18.39	17.431
8/31/2005 0:41	2143	18.39	17.433	8/31/2005 1:45	2207	18.39	17.431
8/31/2005 0:42	2144	18.39	17.433	8/31/2005 1:46	2208	18.39	17.431
8/31/2005 0:43	2145	18.39	17.433	8/31/2005 1:47	2209	18.39	17.433
8/31/2005 0:44	2146	18.39	17.433	8/31/2005 1:48	2210	18.39	17.435
8/31/2005 0:45	2147	18.39	17.431	8/31/2005 1:49	2211	18.39	17.435
8/31/2005 0:46	2148	18.39	17.431	8/31/2005 1:50	2212	18.39	17.435
8/31/2005 0:47	2149	18.39	17.429	8/31/2005 1:51	2213	18.39	17.437
8/31/2005 0:48	2150	18.39	17.429	8/31/2005 1:52	2214	18.39	17.437
8/31/2005 0:49	2151	18.39	17.431	8/31/2005 1:53	2215	18.39	17.437
8/31/2005 0:50	2152	18.39	17.431	8/31/2005 1:54	2216	18.39	17.437
8/31/2005 0:51	2153	18.39	17.433	8/31/2005 1:55	2217	18.39	17.437
8/31/2005 0:52	2154	18.39	17.433	8/31/2005 1:56	2218	18.39	17.437
8/31/2005 0:53	2155	18.39	17.431	8/31/2005 1:57	2219	18.39	17.439

8/31/2005 1:58	2220	18.39	17.439	8/31/2005 3:02	2284	18.39	17.481
8/31/2005 1:59	2221	18.39	17.441	8/31/2005 3:03	2285	18.39	17.477
8/31/2005 2:00	2222	18.39	17.441	8/31/2005 3:04	2286	18.39	17.471
8/31/2005 2:01	2223	18.39	17.441	8/31/2005 3:05	2287	18.39	17.467
8/31/2005 2:02	2224	18.39	17.443	8/31/2005 3:06	2288	18.39	17.463
8/31/2005 2:03	2225	18.39	17.441	8/31/2005 3:07	2289	18.39	17.461
8/31/2005 2:04	2226	18.39	17.441	8/31/2005 3:08	2290	18.39	17.459
8/31/2005 2:05	2227	18.39	17.441	8/31/2005 3:09	2291	18.39	17.457
8/31/2005 2:06	2228	18.39	17.441	8/31/2005 3:10	2292	18.39	17.457
8/31/2005 2:07	2229	18.39	17.443	8/31/2005 3:11	2293	18.39	17.457
8/31/2005 2:08	2230	18.39	17.443	8/31/2005 3:12	2294	18.39	17.455
8/31/2005 2:09	2231	18.39	17.443	8/31/2005 3:13	2295	18.39	17.455
8/31/2005 2:10	2232	18.39	17.443	8/31/2005 3:14	2296	18.39	17.455
8/31/2005 2:11	2233	18.39	17.443	8/31/2005 3:15	2297	18.39	17.455
8/31/2005 2:12	2234	18.39	17.443	8/31/2005 3:16	2298	18.39	17.455
8/31/2005 2:13	2235	18.39	17.445	8/31/2005 3:17	2299	18.39	17.453
8/31/2005 2:14	2236	18.39	17.445	8/31/2005 3:18	2300	18.39	17.453
8/31/2005 2:15	2237	18.39	17.447	8/31/2005 3:19	2301	18.39	17.455
8/31/2005 2:16	2238	18.39	17.447	8/31/2005 3:20	2302	18.39	17.455
8/31/2005 2:17	2239	18.39	17.445	8/31/2005 3:21	2303	18.39	17.455
8/31/2005 2:18	2240	18.39	17.445	8/31/2005 3:22	2304	18.39	17.453
8/31/2005 2:19	2241	18.39	17.445	8/31/2005 3:23	2305	18.39	17.453
8/31/2005 2:20	2242	18.39	17.447	8/31/2005 3:24	2306	18.39	17.453
8/31/2005 2:21	2243	18.39	17.447	8/31/2005 3:25	2307	18.39	17.453
8/31/2005 2:22	2244	18.39	17.447	8/31/2005 3:26	2308	18.39	17.453
8/31/2005 2:23	2245	18.39	17.447	8/31/2005 3:27	2309	18.39	17.453
8/31/2005 2:24	2246	18.39	17.447	8/31/2005 3:28	2310	18.39	17.455
8/31/2005 2:25	2247	18.39	17.447	8/31/2005 3:29	2311	18.39	17.453
8/31/2005 2:26	2248	18.39	17.449	8/31/2005 3:30	2312	18.39	17.455
8/31/2005 2:27	2249	18.39	17.449	8/31/2005 3:31	2313	18.39	17.455
8/31/2005 2:28	2250	18.39	17.449	8/31/2005 3:32	2314	18.39	17.455
8/31/2005 2:29	2251	18.39	17.449	8/31/2005 3:33	2315	18.39	17.455
8/31/2005 2:30	2252	18.39	17.449	8/31/2005 3:34	2316	18.39	17.455
8/31/2005 2:31	2253	18.39	17.451	8/31/2005 3:35	2317	18.39	17.455
8/31/2005 2:32	2254	18.39	17.451	8/31/2005 3:36	2318	18.39	17.457
8/31/2005 2:33	2255	18.39	17.451	8/31/2005 3:37	2319	18.39	17.455
8/31/2005 2:34	2256	18.39	17.449	8/31/2005 3:38	2320	18.39	17.455
8/31/2005 2:35	2257	18.39	17.449	8/31/2005 3:39	2321	18.39	17.457
8/31/2005 2:36	2258	18.39	17.449	8/31/2005 3:40	2322	18.39	17.457
8/31/2005 2:37	2259	18.39	17.449	8/31/2005 3:41	2323	18.39	17.457
8/31/2005 2:38	2260	18.39	17.449	8/31/2005 3:42	2324	18.39	17.457
8/31/2005 2:39	2261	18.39	17.449	8/31/2005 3:43	2325	18.39	17.457
8/31/2005 2:40	2262	18.39	17.449	8/31/2005 3:44	2326	18.39	17.457
8/31/2005 2:41	2263	18.39	17.451	8/31/2005 3:45	2327	18.39	17.457
8/31/2005 2:42	2264	18.39	17.451	8/31/2005 3:46	2328	18.39	17.457
8/31/2005 2:43	2265	18.39	17.453	8/31/2005 3:47	2329	18.39	17.457
8/31/2005 2:44	2266	18.39	17.455	8/31/2005 3:48	2330	18.39	17.453
8/31/2005 2:45	2267	18.39	17.457	8/31/2005 3:49	2331	18.39	17.455
8/31/2005 2:46	2268	18.39	17.461	8/31/2005 3:50	2332	18.39	17.455
8/31/2005 2:47	2269	18.39	17.461	8/31/2005 3:51	2333	18.39	17.455
8/31/2005 2:48	2270	18.39	17.463	8/31/2005 3:52	2334	18.39	17.455
8/31/2005 2:49	2271	18.39	17.463	8/31/2005 3:53	2335	18.39	17.455
8/31/2005 2:50	2272	18.39	17.465	8/31/2005 3:54	2336	18.39	17.457
8/31/2005 2:51	2273	18.39	17.467	8/31/2005 3:55	2337	18.39	17.457
8/31/2005 2:52	2274	18.39	17.471	8/31/2005 3:56	2338	18.39	17.455
8/31/2005 2:53	2275	18.39	17.473	8/31/2005 3:57	2339	18.39	17.455
8/31/2005 2:54	2276	18.39	17.475	8/31/2005 3:58	2340	18.39	17.457
8/31/2005 2:55	2277	18.39	17.479	8/31/2005 3:59	2341	18.39	17.457
8/31/2005 2:56	2278	18.39	17.481	8/31/2005 4:00	2342	18.39	17.455
8/31/2005 2:57	2279	18.39	17.481	8/31/2005 4:01	2343	18.39	17.455
8/31/2005 2:58	2280	18.39	17.483	8/31/2005 4:02	2344	18.39	17.453
8/31/2005 2:59	2281	18.39	17.483	8/31/2005 4:03	2345	18.39	17.451
8/31/2005 3:00	2282	18.39	17.481	8/31/2005 4:04	2346	18.39	17.451
8/31/2005 3:01	2283	18.39	17.481	8/31/2005 4:05	2347	18.39	17.453

8/31/2005 4:06	2348	18.39	17.451	8/31/2005 5:10	2412	18.39	17.433
8/31/2005 4:07	2349	18.39	17.451	8/31/2005 5:11	2413	18.39	17.433
8/31/2005 4:08	2350	18.39	17.451	8/31/2005 5:12	2414	18.39	17.435
8/31/2005 4:09	2351	18.39	17.451	8/31/2005 5:13	2415	18.39	17.435
8/31/2005 4:10	2352	18.39	17.451	8/31/2005 5:14	2416	18.39	17.435
8/31/2005 4:11	2353	18.39	17.451	8/31/2005 5:15	2417	18.39	17.435
8/31/2005 4:12	2354	18.39	17.451	8/31/2005 5:16	2418	18.39	17.435
8/31/2005 4:13	2355	18.39	17.451	8/31/2005 5:17	2419	18.39	17.435
8/31/2005 4:14	2356	18.39	17.451	8/31/2005 5:18	2420	18.39	17.433
8/31/2005 4:15	2357	18.39	17.451	8/31/2005 5:19	2421	18.39	17.435
8/31/2005 4:16	2358	18.39	17.451	8/31/2005 5:20	2422	18.39	17.435
8/31/2005 4:17	2359	18.39	17.449	8/31/2005 5:21	2423	18.39	17.435
8/31/2005 4:18	2360	18.39	17.449	8/31/2005 5:22	2424	18.39	17.433
8/31/2005 4:19	2361	18.39	17.447	8/31/2005 5:23	2425	18.39	17.433
8/31/2005 4:20	2362	18.39	17.449	8/31/2005 5:24	2426	18.39	17.433
8/31/2005 4:21	2363	18.39	17.449	8/31/2005 5:25	2427	18.39	17.433
8/31/2005 4:22	2364	18.39	17.449	8/31/2005 5:26	2428	18.39	17.433
8/31/2005 4:23	2365	18.39	17.449	8/31/2005 5:27	2429	18.39	17.433
8/31/2005 4:24	2366	18.39	17.447	8/31/2005 5:28	2430	18.39	17.435
8/31/2005 4:25	2367	18.39	17.447	8/31/2005 5:29	2431	18.39	17.437
8/31/2005 4:26	2368	18.39	17.447	8/31/2005 5:30	2432	18.39	17.439
8/31/2005 4:27	2369	18.39	17.447	8/31/2005 5:31	2433	18.39	17.439
8/31/2005 4:28	2370	18.39	17.445	8/31/2005 5:32	2434	18.39	17.441
8/31/2005 4:29	2371	18.39	17.447	8/31/2005 5:33	2435	18.39	17.441
8/31/2005 4:30	2372	18.39	17.447	8/31/2005 5:34	2436	18.39	17.441
8/31/2005 4:31	2373	18.39	17.447	8/31/2005 5:35	2437	18.39	17.441
8/31/2005 4:32	2374	18.39	17.447	8/31/2005 5:36	2438	18.39	17.441
8/31/2005 4:33	2375	18.39	17.447	8/31/2005 5:37	2439	18.39	17.439
8/31/2005 4:34	2376	18.39	17.447	8/31/2005 5:38	2440	18.39	17.437
8/31/2005 4:35	2377	18.39	17.445	8/31/2005 5:39	2441	18.39	17.437
8/31/2005 4:36	2378	18.39	17.445	8/31/2005 5:40	2442	18.39	17.437
8/31/2005 4:37	2379	18.39	17.445	8/31/2005 5:41	2443	18.39	17.437
8/31/2005 4:38	2380	18.39	17.443	8/31/2005 5:42	2444	18.39	17.437
8/31/2005 4:39	2381	18.39	17.441	8/31/2005 5:43	2445	18.39	17.437
8/31/2005 4:40	2382	18.39	17.441	8/31/2005 5:44	2446	18.39	17.437
8/31/2005 4:41	2383	18.39	17.441	8/31/2005 5:45	2447	18.39	17.437
8/31/2005 4:42	2384	18.39	17.441	8/31/2005 5:46	2448	18.39	17.435
8/31/2005 4:43	2385	18.39	17.439	8/31/2005 5:47	2449	18.39	17.435
8/31/2005 4:44	2386	18.39	17.439	8/31/2005 5:48	2450	18.39	17.435
8/31/2005 4:45	2387	18.39	17.439	8/31/2005 5:49	2451	18.39	17.435
8/31/2005 4:46	2388	18.39	17.441	8/31/2005 5:50	2452	18.39	17.435
8/31/2005 4:47	2389	18.39	17.439	8/31/2005 5:51	2453	18.39	17.435
8/31/2005 4:48	2390	18.39	17.439	8/31/2005 5:52	2454	18.39	17.435
8/31/2005 4:49	2391	18.39	17.439	8/31/2005 5:53	2455	18.39	17.435
8/31/2005 4:50	2392	18.39	17.439	8/31/2005 5:54	2456	18.39	17.437
8/31/2005 4:51	2393	18.39	17.439	8/31/2005 5:55	2457	18.39	17.435
8/31/2005 4:52	2394	18.39	17.439	8/31/2005 5:56	2458	18.39	17.435
8/31/2005 4:53	2395	18.39	17.439	8/31/2005 5:57	2459	18.39	17.435
8/31/2005 4:54	2396	18.39	17.439	8/31/2005 5:58	2460	18.39	17.435
8/31/2005 4:55	2397	18.39	17.439	8/31/2005 5:59	2461	18.39	17.433
8/31/2005 4:56	2398	18.39	17.439	8/31/2005 6:00	2462	18.39	17.431
8/31/2005 4:57	2399	18.39	17.437	8/31/2005 6:01	2463	18.39	17.431
8/31/2005 4:58	2400	18.39	17.437	8/31/2005 6:02	2464	18.39	17.431
8/31/2005 4:59	2401	18.39	17.437	8/31/2005 6:03	2465	18.39	17.429
8/31/2005 5:00	2402	18.39	17.437	8/31/2005 6:04	2466	18.39	17.431
8/31/2005 5:01	2403	18.39	17.437	8/31/2005 6:05	2467	18.39	17.431
8/31/2005 5:02	2404	18.39	17.437	8/31/2005 6:06	2468	18.39	17.431
8/31/2005 5:03	2405	18.39	17.437	8/31/2005 6:07	2469	18.39	17.433
8/31/2005 5:04	2406	18.39	17.435	8/31/2005 6:08	2470	18.39	17.433
8/31/2005 5:05	2407	18.39	17.435	8/31/2005 6:09	2471	18.39	17.433
8/31/2005 5:06	2408	18.39	17.435	8/31/2005 6:10	2472	18.39	17.433
8/31/2005 5:07	2409	18.39	17.433	8/31/2005 6:11	2473	18.39	17.431
8/31/2005 5:08	2410	18.39	17.433	8/31/2005 6:12	2474	18.39	17.431
8/31/2005 5:09	2411	18.39	17.433	8/31/2005 6:13	2475	18.39	17.431

8/31/2005 6:14	2476	18.39	17.431	8/31/2005 7:18	2540	18.39	17.423
8/31/2005 6:15	2477	18.39	17.431	8/31/2005 7:19	2541	18.39	17.423
8/31/2005 6:16	2478	18.39	17.429	8/31/2005 7:20	2542	18.39	17.419
8/31/2005 6:17	2479	18.39	17.429	8/31/2005 7:21	2543	18.39	17.419
8/31/2005 6:18	2480	18.39	17.427	8/31/2005 7:22	2544	18.39	17.421
8/31/2005 6:19	2481	18.39	17.429	8/31/2005 7:23	2545	18.39	17.421
8/31/2005 6:20	2482	18.39	17.429	8/31/2005 7:24	2546	18.39	17.421
8/31/2005 6:21	2483	18.39	17.429	8/31/2005 7:25	2547	18.39	17.421
8/31/2005 6:22	2484	18.39	17.429	8/31/2005 7:26	2548	18.39	17.421
8/31/2005 6:23	2485	18.39	17.431	8/31/2005 7:27	2549	18.39	17.421
8/31/2005 6:24	2486	18.39	17.431	8/31/2005 7:28	2550	18.39	17.421
8/31/2005 6:25	2487	18.39	17.431	8/31/2005 7:29	2551	18.39	17.421
8/31/2005 6:26	2488	18.39	17.431	8/31/2005 7:30	2552	18.39	17.419
8/31/2005 6:27	2489	18.39	17.431	8/31/2005 7:31	2553	18.39	17.421
8/31/2005 6:28	2490	18.39	17.429	8/31/2005 7:32	2554	18.39	17.421
8/31/2005 6:29	2491	18.39	17.429	8/31/2005 7:33	2555	18.39	17.421
8/31/2005 6:30	2492	18.39	17.429	8/31/2005 7:34	2556	18.39	17.421
8/31/2005 6:31	2493	18.39	17.429	8/31/2005 7:35	2557	18.39	17.421
8/31/2005 6:32	2494	18.39	17.429	8/31/2005 7:36	2558	18.39	17.421
8/31/2005 6:33	2495	18.39	17.429	8/31/2005 7:37	2559	18.39	17.421
8/31/2005 6:34	2496	18.39	17.427	8/31/2005 7:38	2560	18.39	17.423
8/31/2005 6:35	2497	18.39	17.429	8/31/2005 7:39	2561	18.39	17.421
8/31/2005 6:36	2498	18.39	17.427	8/31/2005 7:40	2562	18.39	17.421
8/31/2005 6:37	2499	18.39	17.427	8/31/2005 7:41	2563	18.39	17.421
8/31/2005 6:38	2500	18.39	17.429	8/31/2005 7:42	2564	18.39	17.419
8/31/2005 6:39	2501	18.39	17.429	8/31/2005 7:43	2565	18.39	17.419
8/31/2005 6:40	2502	18.39	17.429	8/31/2005 7:44	2566	18.39	17.419
8/31/2005 6:41	2503	18.39	17.429	8/31/2005 7:45	2567	18.39	17.419
8/31/2005 6:42	2504	18.39	17.427	8/31/2005 7:46	2568	18.39	17.419
8/31/2005 6:43	2505	18.39	17.425	8/31/2005 7:47	2569	18.39	17.417
8/31/2005 6:44	2506	18.39	17.423	8/31/2005 7:48	2570	18.39	17.419
8/31/2005 6:45	2507	18.39	17.421	8/31/2005 7:49	2571	18.39	17.417
8/31/2005 6:46	2508	18.39	17.421	8/31/2005 7:50	2572	18.39	17.419
8/31/2005 6:47	2509	18.39	17.421	8/31/2005 7:51	2573	18.39	17.417
8/31/2005 6:48	2510	18.39	17.421	8/31/2005 7:52	2574	18.39	17.417
8/31/2005 6:49	2511	18.39	17.421	8/31/2005 7:53	2575	18.39	17.417
8/31/2005 6:50	2512	18.39	17.421	8/31/2005 7:54	2576	18.39	17.417
8/31/2005 6:51	2513	18.39	17.421	8/31/2005 7:55	2577	18.39	17.417
8/31/2005 6:52	2514	18.39	17.423	8/31/2005 7:56	2578	18.39	17.417
8/31/2005 6:53	2515	18.39	17.423	8/31/2005 7:57	2579	18.39	17.417
8/31/2005 6:54	2516	18.39	17.423	8/31/2005 7:58	2580	18.39	17.417
8/31/2005 6:55	2517	18.39	17.421	8/31/2005 7:59	2581	18.39	17.417
8/31/2005 6:56	2518	18.39	17.421	8/31/2005 8:00	2582	18.39	17.417
8/31/2005 6:57	2519	18.39	17.421	8/31/2005 8:01	2583	18.39	17.417
8/31/2005 6:58	2520	18.39	17.421	8/31/2005 8:02	2584	18.39	17.417
8/31/2005 6:59	2521	18.39	17.423	8/31/2005 8:03	2585	18.39	17.417
8/31/2005 7:00	2522	18.39	17.423	8/31/2005 8:04	2586	18.39	17.417
8/31/2005 7:01	2523	18.39	17.421	8/31/2005 8:05	2587	18.39	17.417
8/31/2005 7:02	2524	18.39	17.423	8/31/2005 8:06	2588	18.39	17.417
8/31/2005 7:03	2525	18.39	17.423	8/31/2005 8:07	2589	18.39	17.417
8/31/2005 7:04	2526	18.39	17.423	8/31/2005 8:08	2590	18.39	17.417
8/31/2005 7:05	2527	18.39	17.421	8/31/2005 8:09	2591	18.39	17.417
8/31/2005 7:06	2528	18.39	17.423	8/31/2005 8:10	2592	18.39	17.417
8/31/2005 7:07	2529	18.39	17.423	8/31/2005 8:11	2593	18.39	17.417
8/31/2005 7:08	2530	18.39	17.423	8/31/2005 8:12	2594	18.39	17.417
8/31/2005 7:09	2531	18.39	17.421	8/31/2005 8:13	2595	18.39	17.417
8/31/2005 7:10	2532	18.39	17.421	8/31/2005 8:14	2596	18.39	17.417
8/31/2005 7:11	2533	18.39	17.423	8/31/2005 8:15	2597	18.39	17.415
8/31/2005 7:12	2534	18.39	17.421	8/31/2005 8:16	2598	18.39	17.415
8/31/2005 7:13	2535	18.39	17.423	8/31/2005 8:17	2599	18.39	17.415
8/31/2005 7:14	2536	18.39	17.423	8/31/2005 8:18	2600	18.39	17.415
8/31/2005 7:15	2537	18.39	17.425	8/31/2005 8:19	2601	18.39	17.415
8/31/2005 7:16	2538	18.39	17.425	8/31/2005 8:20	2602	18.39	17.417
8/31/2005 7:17	2539	18.39	17.425	8/31/2005 8:21	2603	18.39	17.417

8/31/2005 8:22	2604	18.39	17.421	8/31/2005 9:26	2668	18.39	17.427
8/31/2005 8:23	2605	18.39	17.421	8/31/2005 9:27	2669	18.39	17.427
8/31/2005 8:24	2606	18.39	17.423	8/31/2005 9:28	2670	18.39	17.427
8/31/2005 8:25	2607	18.39	17.425	8/31/2005 9:29	2671	18.39	17.425
8/31/2005 8:26	2608	18.39	17.427	8/31/2005 9:30	2672	18.39	17.425
8/31/2005 8:27	2609	18.39	17.427	8/31/2005 9:31	2673	18.39	17.427
8/31/2005 8:28	2610	18.39	17.429	8/31/2005 9:32	2674	18.39	17.427
8/31/2005 8:29	2611	18.39	17.429	8/31/2005 9:33	2675	18.39	17.427
8/31/2005 8:30	2612	18.39	17.429	8/31/2005 9:34	2676	18.39	17.425
8/31/2005 8:31	2613	18.39	17.427	8/31/2005 9:35	2677	18.39	17.425
8/31/2005 8:32	2614	18.39	17.427	8/31/2005 9:36	2678	18.39	17.425
8/31/2005 8:33	2615	18.39	17.425	8/31/2005 9:37	2679	18.39	17.425
8/31/2005 8:34	2616	18.39	17.427	8/31/2005 9:38	2680	18.39	17.425
8/31/2005 8:35	2617	18.39	17.427	8/31/2005 9:39	2681	18.39	17.423
8/31/2005 8:36	2618	18.39	17.427	8/31/2005 9:40	2682	18.39	17.423
8/31/2005 8:37	2619	18.39	17.427	8/31/2005 9:41	2683	18.39	17.427
8/31/2005 8:38	2620	18.39	17.427	8/31/2005 9:42	2684	18.39	17.427
8/31/2005 8:39	2621	18.39	17.427	8/31/2005 9:43	2685	18.39	17.425
8/31/2005 8:40	2622	18.39	17.427	8/31/2005 9:44	2686	18.39	17.427
8/31/2005 8:41	2623	18.39	17.427	8/31/2005 9:45	2687	18.39	17.427
8/31/2005 8:42	2624	18.39	17.427	8/31/2005 9:46	2688	18.39	17.425
8/31/2005 8:43	2625	18.39	17.427	8/31/2005 9:47	2689	18.39	17.425
8/31/2005 8:44	2626	18.39	17.427	8/31/2005 9:48	2690	18.39	17.425
8/31/2005 8:45	2627	18.39	17.427	8/31/2005 9:49	2691	18.39	17.425
8/31/2005 8:46	2628	18.39	17.427	8/31/2005 9:50	2692	18.39	17.425
8/31/2005 8:47	2629	18.39	17.429	8/31/2005 9:51	2693	18.39	17.425
8/31/2005 8:48	2630	18.39	17.429	8/31/2005 9:52	2694	18.39	17.427
8/31/2005 8:49	2631	18.39	17.429	8/31/2005 9:53	2695	18.39	17.425
8/31/2005 8:50	2632	18.39	17.429	8/31/2005 9:54	2696	18.39	17.425
8/31/2005 8:51	2633	18.39	17.431	8/31/2005 9:55	2697	18.39	17.423
8/31/2005 8:52	2634	18.39	17.429	8/31/2005 9:56	2698	18.39	17.425
8/31/2005 8:53	2635	18.39	17.429	8/31/2005 9:57	2699	18.39	17.423
8/31/2005 8:54	2636	18.39	17.429	8/31/2005 9:58	2700	18.39	17.423
8/31/2005 8:55	2637	18.39	17.427	8/31/2005 9:59	2701	18.39	17.423
8/31/2005 8:56	2638	18.39	17.427	8/31/2005 10:00	2702	18.39	17.423
8/31/2005 8:57	2639	18.39	17.427	8/31/2005 10:01	2703	18.39	17.423
8/31/2005 8:58	2640	18.39	17.427	8/31/2005 10:02	2704	18.39	17.421
8/31/2005 8:59	2641	18.39	17.427	8/31/2005 10:03	2705	18.39	17.423
8/31/2005 9:00	2642	18.39	17.427	8/31/2005 10:04	2706	18.39	17.421
8/31/2005 9:01	2643	18.39	17.427	8/31/2005 10:05	2707	18.39	17.423
8/31/2005 9:02	2644	18.39	17.429	8/31/2005 10:06	2708	18.39	17.423
8/31/2005 9:03	2645	18.39	17.427	8/31/2005 10:07	2709	18.39	17.423
8/31/2005 9:04	2646	18.39	17.427	8/31/2005 10:08	2710	18.39	17.425
8/31/2005 9:05	2647	18.39	17.429	8/31/2005 10:09	2711	18.39	17.425
8/31/2005 9:06	2648	18.39	17.427	8/31/2005 10:10	2712	18.39	17.425
8/31/2005 9:07	2649	18.39	17.429	8/31/2005 10:11	2713	18.39	17.425
8/31/2005 9:08	2650	18.39	17.427	8/31/2005 10:12	2714	18.39	17.423
8/31/2005 9:09	2651	18.39	17.429	8/31/2005 10:13	2715	18.39	17.423
8/31/2005 9:10	2652	18.39	17.429	8/31/2005 10:14	2716	18.39	17.425
8/31/2005 9:11	2653	18.39	17.427	8/31/2005 10:15	2717	18.39	17.425
8/31/2005 9:12	2654	18.39	17.427	8/31/2005 10:16	2718	18.39	17.425
8/31/2005 9:13	2655	18.39	17.427	8/31/2005 10:17	2719	18.39	17.423
8/31/2005 9:14	2656	18.39	17.427	8/31/2005 10:18	2720	18.39	17.423
8/31/2005 9:15	2657	18.39	17.425	8/31/2005 10:19	2721	18.39	17.423
8/31/2005 9:16	2658	18.39	17.427	8/31/2005 10:20	2722	18.39	17.423
8/31/2005 9:17	2659	18.39	17.425	8/31/2005 10:21	2723	18.39	17.423
8/31/2005 9:18	2660	18.39	17.425	8/31/2005 10:22	2724	18.39	17.421
8/31/2005 9:19	2661	18.39	17.425	8/31/2005 10:23	2725	18.39	17.421
8/31/2005 9:20	2662	18.39	17.427	8/31/2005 10:24	2726	18.39	17.419
8/31/2005 9:21	2663	18.39	17.427	8/31/2005 10:25	2727	18.39	17.419
8/31/2005 9:22	2664	18.39	17.427	8/31/2005 10:26	2728	18.39	17.419
8/31/2005 9:23	2665	18.39	17.427	8/31/2005 10:27	2729	18.39	17.419
8/31/2005 9:24	2666	18.39	17.427	8/31/2005 10:28	2730	18.39	17.421
8/31/2005 9:25	2667	18.39	17.427	8/31/2005 10:29	2731	18.39	17.421



8/31/2005 10:30	2732	18.39	17.419	8/31/2005 11:34	2796	18.39	17.423
8/31/2005 10:31	2733	18.39	17.421	8/31/2005 11:35	2797	18.39	17.423
8/31/2005 10:32	2734	18.39	17.419	8/31/2005 11:36	2798	18.39	17.423
8/31/2005 10:33	2735	18.39	17.421	8/31/2005 11:37	2799	18.39	17.423
8/31/2005 10:34	2736	18.39	17.419	8/31/2005 11:38	2800	18.39	17.423
8/31/2005 10:35	2737	18.39	17.417	8/31/2005 11:39	2801	18.39	17.421
8/31/2005 10:36	2738	18.39	17.419	8/31/2005 11:40	2802	18.39	17.421
8/31/2005 10:37	2739	18.39	17.417	8/31/2005 11:41	2803	18.39	17.421
8/31/2005 10:38	2740	18.39	17.419	8/31/2005 11:42	2804	18.39	17.421
8/31/2005 10:39	2741	18.39	17.417	8/31/2005 11:43	2805	18.39	17.421
8/31/2005 10:40	2742	18.39	17.417	8/31/2005 11:44	2806	18.39	17.421
8/31/2005 10:41	2743	18.39	17.415	8/31/2005 11:45	2807	18.39	17.423
8/31/2005 10:42	2744	18.39	17.415	8/31/2005 11:46	2808	18.39	17.421
8/31/2005 10:43	2745	18.39	17.415	8/31/2005 11:47	2809	18.39	17.423
8/31/2005 10:44	2746	18.39	17.415	8/31/2005 11:48	2810	18.39	17.423
8/31/2005 10:45	2747	18.39	17.417	8/31/2005 11:49	2811	18.39	17.423
8/31/2005 10:46	2748	18.39	17.417	8/31/2005 11:50	2812	18.39	17.423
8/31/2005 10:47	2749	18.39	17.417	8/31/2005 11:51	2813	18.39	17.425
8/31/2005 10:48	2750	18.39	17.417	8/31/2005 11:52	2814	18.39	17.421
8/31/2005 10:49	2751	18.39	17.415	8/31/2005 11:53	2815	18.39	17.417
8/31/2005 10:50	2752	18.39	17.417	8/31/2005 11:54	2816	18.39	17.417
8/31/2005 10:51	2753	18.39	17.417	8/31/2005 11:55	2817	18.39	17.415
8/31/2005 10:52	2754	18.39	17.415	8/31/2005 11:56	2818	18.39	17.415
8/31/2005 10:53	2755	18.39	17.417	8/31/2005 11:57	2819	18.39	17.415
8/31/2005 10:54	2756	18.39	17.417	8/31/2005 11:58	2820	18.39	17.415
8/31/2005 10:55	2757	18.39	17.417	8/31/2005 11:59	2821	18.39	17.413
8/31/2005 10:56	2758	18.39	17.417	8/31/2005 12:00	2822	18.39	17.411
8/31/2005 10:57	2759	18.39	17.415	8/31/2005 12:01	2823	18.39	17.411
8/31/2005 10:58	2760	18.39	17.415	8/31/2005 12:02	2824	18.39	17.411
8/31/2005 10:59	2761	18.39	17.413	8/31/2005 12:03	2825	18.39	17.411
8/31/2005 11:00	2762	18.39	17.407	8/31/2005 12:04	2826	18.39	17.411
8/31/2005 11:01	2763	18.39	17.407	8/31/2005 12:05	2827	18.39	17.411
8/31/2005 11:02	2764	18.39	17.405	8/31/2005 12:06	2828	18.39	17.411
8/31/2005 11:03	2765	18.39	17.405	8/31/2005 12:07	2829	18.39	17.411
8/31/2005 11:04	2766	18.39	17.407	8/31/2005 12:08	2830	18.39	17.409
8/31/2005 11:05	2767	18.39	17.407	8/31/2005 12:09	2831	18.39	17.411
8/31/2005 11:06	2768	18.39	17.409	8/31/2005 12:10	2832	18.39	17.409
8/31/2005 11:07	2769	18.39	17.409	8/31/2005 12:11	2833	18.39	17.409
8/31/2005 11:08	2770	18.39	17.411	8/31/2005 12:12	2834	18.39	17.409
8/31/2005 11:09	2771	18.39	17.413	8/31/2005 12:13	2835	18.39	17.409
8/31/2005 11:10	2772	18.39	17.411	8/31/2005 12:14	2836	18.39	17.409
8/31/2005 11:11	2773	18.39	17.415	8/31/2005 12:15	2837	18.39	17.409
8/31/2005 11:12	2774	18.39	17.415	8/31/2005 12:16	2838	18.39	17.409
8/31/2005 11:13	2775	18.39	17.417	8/31/2005 12:17	2839	18.39	17.407
8/31/2005 11:14	2776	18.39	17.419	8/31/2005 12:18	2840	18.39	17.407
8/31/2005 11:15	2777	18.39	17.421	8/31/2005 12:19	2841	18.39	17.407
8/31/2005 11:16	2778	18.39	17.423	8/31/2005 12:20	2842	18.39	17.409
8/31/2005 11:17	2779	18.39	17.425	8/31/2005 12:21	2843	18.39	17.407
8/31/2005 11:18	2780	18.39	17.425	8/31/2005 12:22	2844	18.39	17.407
8/31/2005 11:19	2781	18.39	17.427	8/31/2005 12:23	2845	18.39	17.407
8/31/2005 11:20	2782	18.39	17.425	8/31/2005 12:24	2846	18.39	17.407
8/31/2005 11:21	2783	18.39	17.425	8/31/2005 12:25	2847	18.39	17.407
8/31/2005 11:22	2784	18.39	17.425	8/31/2005 12:26	2848	18.39	17.405
8/31/2005 11:23	2785	18.39	17.423	8/31/2005 12:27	2849	18.39	17.405
8/31/2005 11:24	2786	18.39	17.423	8/31/2005 12:28	2850	18.39	17.407
8/31/2005 11:25	2787	18.39	17.423	8/31/2005 12:29	2851	18.39	17.403
8/31/2005 11:26	2788	18.39	17.423	8/31/2005 12:30	2852	18.39	17.405
8/31/2005 11:27	2789	18.39	17.423	8/31/2005 12:31	2853	18.39	17.403
8/31/2005 11:28	2790	18.39	17.421	8/31/2005 12:32	2854	18.39	17.403
8/31/2005 11:29	2791	18.39	17.423	8/31/2005 12:33	2855	18.39	17.405
8/31/2005 11:30	2792	18.39	17.421	8/31/2005 12:34	2856	18.39	17.401
8/31/2005 11:31	2793	18.39	17.423	8/31/2005 12:35	2857	18.39	17.403
8/31/2005 11:32	2794	18.39	17.423	8/31/2005 12:36	2858	18.39	17.403
8/31/2005 11:33	2795	18.39	17.425	8/31/2005 12:37	2859	18.39	17.403

8/31/2005 12:38	2860	18.39	17.403	8/31/2005 13:42	2924	18.39	17.39
8/31/2005 12:39	2861	18.39	17.403	8/31/2005 13:43	2925	18.39	17.39
8/31/2005 12:40	2862	18.39	17.401	8/31/2005 13:44	2926	18.39	17.39
8/31/2005 12:41	2863	18.39	17.401	8/31/2005 13:45	2927	18.39	17.392
8/31/2005 12:42	2864	18.39	17.401	8/31/2005 13:46	2928	18.39	17.392
8/31/2005 12:43	2865	18.39	17.401	8/31/2005 13:47	2929	18.39	17.392
8/31/2005 12:44	2866	18.39	17.401	8/31/2005 13:48	2930	18.39	17.392
8/31/2005 12:45	2867	18.39	17.399	8/31/2005 13:49	2931	18.39	17.39
8/31/2005 12:46	2868	18.39	17.397	8/31/2005 13:50	2932	18.39	17.39
8/31/2005 12:47	2869	18.39	17.397	8/31/2005 13:51	2933	18.39	17.39
8/31/2005 12:48	2870	18.39	17.397	8/31/2005 13:52	2934	18.39	17.39
8/31/2005 12:49	2871	18.39	17.397	8/31/2005 13:53	2935	18.39	17.392
8/31/2005 12:50	2872	18.39	17.394	8/31/2005 13:54	2936	18.39	17.392
8/31/2005 12:51	2873	18.39	17.392	8/31/2005 13:55	2937	18.39	17.384
8/31/2005 12:52	2874	18.39	17.39	8/31/2005 13:56	2938	18.39	17.382
8/31/2005 12:53	2875	18.39	17.39	8/31/2005 13:57	2939	18.39	17.384
8/31/2005 12:54	2876	18.39	17.388	8/31/2005 13:58	2940	18.39	17.384
8/31/2005 12:55	2877	18.39	17.39	8/31/2005 13:59	2941	18.39	17.384
8/31/2005 12:56	2878	18.39	17.392	8/31/2005 14:00	2942	18.39	17.384
8/31/2005 12:57	2879	18.39	17.392	8/31/2005 14:01	2943	18.39	17.384
8/31/2005 12:58	2880	18.39	17.392	8/31/2005 14:02	2944	18.39	17.386
8/31/2005 12:59	2881	18.39	17.392	8/31/2005 14:03	2945	18.39	17.388
8/31/2005 13:00	2882	18.39	17.392	8/31/2005 14:04	2946	18.39	17.388
8/31/2005 13:01	2883	18.39	17.392	8/31/2005 14:05	2947	18.39	17.392
8/31/2005 13:02	2884	18.39	17.392	8/31/2005 14:06	2948	18.39	17.397
8/31/2005 13:03	2885	18.39	17.394	8/31/2005 14:07	2949	18.39	17.401
8/31/2005 13:04	2886	18.39	17.394	8/31/2005 14:08	2950	18.39	17.403
8/31/2005 13:05	2887	18.39	17.392	8/31/2005 14:09	2951	18.39	17.405
8/31/2005 13:06	2888	18.39	17.392	8/31/2005 14:10	2952	18.39	17.405
8/31/2005 13:07	2889	18.39	17.392	8/31/2005 14:11	2953	18.39	17.405
8/31/2005 13:08	2890	18.39	17.392	8/31/2005 14:12	2954	18.39	17.407
8/31/2005 13:09	2891	18.39	17.394	8/31/2005 14:13	2955	18.39	17.407
8/31/2005 13:10	2892	18.39	17.392	8/31/2005 14:14	2956	18.39	17.405
8/31/2005 13:11	2893	18.39	17.39	8/31/2005 14:15	2957	18.39	17.407
8/31/2005 13:12	2894	18.39	17.392	8/31/2005 14:16	2958	18.39	17.407
8/31/2005 13:13	2895	18.39	17.39	8/31/2005 14:17	2959	18.39	17.407
8/31/2005 13:14	2896	18.39	17.39	8/31/2005 14:18	2960	18.39	17.409
8/31/2005 13:15	2897	18.39	17.392	8/31/2005 14:19	2961	18.39	17.409
8/31/2005 13:16	2898	18.39	17.392	8/31/2005 14:20	2962	18.39	17.409
8/31/2005 13:17	2899	18.39	17.392	8/31/2005 14:21	2963	18.39	17.405
8/31/2005 13:18	2900	18.39	17.392	8/31/2005 14:22	2964	18.39	17.407
8/31/2005 13:19	2901	18.39	17.39	8/31/2005 14:23	2965	18.39	17.405
8/31/2005 13:20	2902	18.39	17.39	8/31/2005 14:24	2966	18.39	17.405
8/31/2005 13:21	2903	18.39	17.392	8/31/2005 14:25	2967	18.39	17.403
8/31/2005 13:22	2904	18.39	17.392	8/31/2005 14:26	2968	18.39	17.407
8/31/2005 13:23	2905	18.39	17.392	8/31/2005 14:27	2969	18.39	17.405
8/31/2005 13:24	2906	18.39	17.392	8/31/2005 14:28	2970	18.39	17.407
8/31/2005 13:25	2907	18.39	17.392	8/31/2005 14:29	2971	18.39	17.407
8/31/2005 13:26	2908	18.39	17.392	8/31/2005 14:30	2972	18.39	17.409
8/31/2005 13:27	2909	18.39	17.392	8/31/2005 14:31	2973	18.39	17.409
8/31/2005 13:28	2910	18.39	17.392	8/31/2005 14:32	2974	18.39	17.409
8/31/2005 13:29	2911	18.39	17.39	8/31/2005 14:33	2975	18.39	17.409
8/31/2005 13:30	2912	18.39	17.392	8/31/2005 14:34	2976	18.39	17.411
8/31/2005 13:31	2913	18.39	17.392	8/31/2005 14:35	2977	18.39	17.409
8/31/2005 13:32	2914	18.39	17.392	8/31/2005 14:36	2978	18.39	17.409
8/31/2005 13:33	2915	18.39	17.39	8/31/2005 14:37	2979	18.39	17.411
8/31/2005 13:34	2916	18.39	17.39	8/31/2005 14:38	2980	18.39	17.411
8/31/2005 13:35	2917	18.39	17.392	8/31/2005 14:39	2981	18.39	17.411
8/31/2005 13:36	2918	18.39	17.392	8/31/2005 14:40	2982	18.39	17.411
8/31/2005 13:37	2919	18.39	17.392	8/31/2005 14:41	2983	18.39	17.411
8/31/2005 13:38	2920	18.39	17.392	8/31/2005 14:42	2984	18.39	17.409
8/31/2005 13:39	2921	18.39	17.39	8/31/2005 14:43	2985	18.39	17.409
8/31/2005 13:40	2922	18.39	17.392	8/31/2005 14:44	2986	18.39	17.409
8/31/2005 13:41	2923	18.39	17.39	8/31/2005 14:45	2987	18.39	17.411

8/31/2005 14:46	2988	18.39	17.413	8/31/2005 15:50	3052	18.39	17.431
8/31/2005 14:47	2989	18.39	17.413	8/31/2005 15:51	3053	18.39	17.431
8/31/2005 14:48	2990	18.39	17.413	8/31/2005 15:52	3054	18.39	17.431
8/31/2005 14:49	2991	18.39	17.413	8/31/2005 15:53	3055	18.39	17.431
8/31/2005 14:50	2992	18.39	17.413	8/31/2005 15:54	3056	18.39	17.433
8/31/2005 14:51	2993	18.39	17.413	8/31/2005 15:55	3057	18.39	17.431
8/31/2005 14:52	2994	18.39	17.413	8/31/2005 15:56	3058	18.39	17.433
8/31/2005 14:53	2995	18.39	17.413	8/31/2005 15:57	3059	18.39	17.431
8/31/2005 14:54	2996	18.39	17.413	8/31/2005 15:58	3060	18.39	17.433
8/31/2005 14:55	2997	18.39	17.413	8/31/2005 15:59	3061	18.39	17.431
8/31/2005 14:56	2998	18.39	17.413	8/31/2005 16:00	3062	18.39	17.431
8/31/2005 14:57	2999	18.39	17.415	8/31/2005 16:01	3063	18.39	17.431
8/31/2005 14:58	3000	18.39	17.417	8/31/2005 16:02	3064	18.39	17.433
8/31/2005 14:59	3001	18.39	17.417	8/31/2005 16:03	3065	18.39	17.433
8/31/2005 15:00	3002	18.39	17.417	8/31/2005 16:04	3066	18.39	17.433
8/31/2005 15:01	3003	18.39	17.417	8/31/2005 16:05	3067	18.39	17.435
8/31/2005 15:02	3004	18.39	17.419	8/31/2005 16:06	3068	18.39	17.437
8/31/2005 15:03	3005	18.39	17.417	8/31/2005 16:07	3069	18.39	17.435
8/31/2005 15:04	3006	18.39	17.417	8/31/2005 16:08	3070	18.39	17.437
8/31/2005 15:05	3007	18.39	17.419	8/31/2005 16:09	3071	18.39	17.437
8/31/2005 15:06	3008	18.39	17.417	8/31/2005 16:10	3072	18.39	17.435
8/31/2005 15:07	3009	18.39	17.419	8/31/2005 16:11	3073	18.39	17.437
8/31/2005 15:08	3010	18.39	17.421	8/31/2005 16:12	3074	18.39	17.437
8/31/2005 15:09	3011	18.39	17.419	8/31/2005 16:13	3075	18.39	17.435
8/31/2005 15:10	3012	18.39	17.421	8/31/2005 16:14	3076	18.39	17.435
8/31/2005 15:11	3013	18.39	17.421	8/31/2005 16:15	3077	18.39	17.435
8/31/2005 15:12	3014	18.39	17.421	8/31/2005 16:16	3078	18.39	17.437
8/31/2005 15:13	3015	18.39	17.423	8/31/2005 16:17	3079	18.39	17.437
8/31/2005 15:14	3016	18.39	17.423	8/31/2005 16:18	3080	18.39	17.439
8/31/2005 15:15	3017	18.39	17.421	8/31/2005 16:19	3081	18.39	17.439
8/31/2005 15:16	3018	18.39	17.423	8/31/2005 16:20	3082	18.39	17.439
8/31/2005 15:17	3019	18.39	17.423	8/31/2005 16:21	3083	18.39	17.439
8/31/2005 15:18	3020	18.39	17.421	8/31/2005 16:22	3084	18.39	17.439
8/31/2005 15:19	3021	18.39	17.421	8/31/2005 16:23	3085	18.39	17.441
8/31/2005 15:20	3022	18.39	17.421	8/31/2005 16:24	3086	18.39	17.441
8/31/2005 15:21	3023	18.39	17.421	8/31/2005 16:25	3087	18.39	17.441
8/31/2005 15:22	3024	18.39	17.423	8/31/2005 16:26	3088	18.39	17.439
8/31/2005 15:23	3025	18.39	17.423	8/31/2005 16:27	3089	18.39	17.439
8/31/2005 15:24	3026	18.39	17.425	8/31/2005 16:28	3090	18.39	17.441
8/31/2005 15:25	3027	18.39	17.425	8/31/2005 16:29	3091	18.39	17.441
8/31/2005 15:26	3028	18.39	17.425	8/31/2005 16:30	3092	18.39	17.441
8/31/2005 15:27	3029	18.39	17.425	8/31/2005 16:31	3093	18.39	17.441
8/31/2005 15:28	3030	18.39	17.427	8/31/2005 16:32	3094	18.39	17.441
8/31/2005 15:29	3031	18.39	17.429	8/31/2005 16:33	3095	18.39	17.441
8/31/2005 15:30	3032	18.39	17.427	8/31/2005 16:34	3096	18.39	17.441
8/31/2005 15:31	3033	18.39	17.427	8/31/2005 16:35	3097	18.39	17.441
8/31/2005 15:32	3034	18.39	17.427	8/31/2005 16:36	3098	18.39	17.441
8/31/2005 15:33	3035	18.39	17.427	8/31/2005 16:37	3099	18.39	17.441
8/31/2005 15:34	3036	18.39	17.427	8/31/2005 16:38	3100	18.39	17.445
8/31/2005 15:35	3037	18.39	17.427	8/31/2005 16:39	3101	18.39	17.445
8/31/2005 15:36	3038	18.39	17.427	8/31/2005 16:40	3102	18.39	17.443
8/31/2005 15:37	3039	18.39	17.429	8/31/2005 16:41	3103	18.39	17.443
8/31/2005 15:38	3040	18.39	17.433	8/31/2005 16:42	3104	18.39	17.443
8/31/2005 15:39	3041	18.39	17.431	8/31/2005 16:43	3105	18.39	17.445
8/31/2005 15:40	3042	18.39	17.431	8/31/2005 16:44	3106	18.39	17.445
8/31/2005 15:41	3043	18.39	17.431	8/31/2005 16:45	3107	18.39	17.445
8/31/2005 15:42	3044	18.39	17.429	8/31/2005 16:46	3108	18.39	17.445
8/31/2005 15:43	3045	18.39	17.429	8/31/2005 16:47	3109	18.39	17.447
8/31/2005 15:44	3046	18.39	17.431	8/31/2005 16:48	3110	18.39	17.447
8/31/2005 15:45	3047	18.39	17.431	8/31/2005 16:49	3111	18.39	17.447
8/31/2005 15:46	3048	18.39	17.431	8/31/2005 16:50	3112	18.39	17.447
8/31/2005 15:47	3049	18.39	17.429	8/31/2005 16:51	3113	18.39	17.447
8/31/2005 15:48	3050	18.39	17.431	8/31/2005 16:52	3114	18.39	17.447
8/31/2005 15:49	3051	18.39	17.433	8/31/2005 16:53	3115	18.39	17.447

8/31/2005 16:54	3116	18.39	17.449	8/31/2005 17:58	3180	18.39	17.463
8/31/2005 16:55	3117	18.39	17.449	8/31/2005 17:59	3181	18.39	17.463
8/31/2005 16:56	3118	18.39	17.453	8/31/2005 18:00	3182	18.39	17.465
8/31/2005 16:57	3119	18.39	17.453	8/31/2005 18:01	3183	18.39	17.463
8/31/2005 16:58	3120	18.39	17.455	8/31/2005 18:02	3184	18.39	17.465
8/31/2005 16:59	3121	18.39	17.457	8/31/2005 18:03	3185	18.39	17.463
8/31/2005 17:00	3122	18.39	17.457	8/31/2005 18:04	3186	18.39	17.463
8/31/2005 17:01	3123	18.39	17.459	8/31/2005 18:05	3187	18.39	17.463
8/31/2005 17:02	3124	18.39	17.457	8/31/2005 18:06	3188	18.39	17.461
8/31/2005 17:03	3125	18.39	17.457	8/31/2005 18:07	3189	18.39	17.461
8/31/2005 17:04	3126	18.39	17.459	8/31/2005 18:08	3190	18.39	17.461
8/31/2005 17:05	3127	18.39	17.455	8/31/2005 18:09	3191	18.39	17.461
8/31/2005 17:06	3128	18.39	17.457	8/31/2005 18:10	3192	18.39	17.461
8/31/2005 17:07	3129	18.39	17.457	8/31/2005 18:11	3193	18.39	17.461
8/31/2005 17:08	3130	18.39	17.457	8/31/2005 18:12	3194	18.39	17.461
8/31/2005 17:09	3131	18.39	17.457	8/31/2005 18:13	3195	18.39	17.461
8/31/2005 17:10	3132	18.39	17.457	8/31/2005 18:14	3196	18.39	17.461
8/31/2005 17:11	3133	18.39	17.461	8/31/2005 18:15	3197	18.39	17.461
8/31/2005 17:12	3134	18.39	17.455	8/31/2005 18:16	3198	18.39	17.461
8/31/2005 17:13	3135	18.39	17.459	8/31/2005 18:17	3199	18.39	17.459
8/31/2005 17:14	3136	18.39	17.457	8/31/2005 18:18	3200	18.39	17.461
8/31/2005 17:15	3137	18.39	17.459	8/31/2005 18:19	3201	18.39	17.461
8/31/2005 17:16	3138	18.39	17.457	8/31/2005 18:20	3202	18.39	17.459
8/31/2005 17:17	3139	18.39	17.457	8/31/2005 18:21	3203	18.39	17.459
8/31/2005 17:18	3140	18.39	17.461	8/31/2005 18:22	3204	18.39	17.457
8/31/2005 17:19	3141	18.39	17.459	8/31/2005 18:23	3205	18.39	17.459
8/31/2005 17:20	3142	18.39	17.457	8/31/2005 18:24	3206	18.39	17.459
8/31/2005 17:21	3143	18.39	17.459	8/31/2005 18:25	3207	18.39	17.459
8/31/2005 17:22	3144	18.39	17.459	8/31/2005 18:26	3208	18.39	17.461
8/31/2005 17:23	3145	18.39	17.459	8/31/2005 18:27	3209	18.39	17.463
8/31/2005 17:24	3146	18.39	17.457	8/31/2005 18:28	3210	18.39	17.463
8/31/2005 17:25	3147	18.39	17.457	8/31/2005 18:29	3211	18.39	17.463
8/31/2005 17:26	3148	18.39	17.457	8/31/2005 18:30	3212	18.39	17.463
8/31/2005 17:27	3149	18.39	17.459	8/31/2005 18:31	3213	18.39	17.463
8/31/2005 17:28	3150	18.39	17.459	8/31/2005 18:32	3214	18.39	17.463
8/31/2005 17:29	3151	18.39	17.459	8/31/2005 18:33	3215	18.39	17.465
8/31/2005 17:30	3152	18.39	17.461	8/31/2005 18:34	3216	18.39	17.463
8/31/2005 17:31	3153	18.39	17.461	8/31/2005 18:35	3217	18.39	17.465
8/31/2005 17:32	3154	18.39	17.461	8/31/2005 18:36	3218	18.39	17.465
8/31/2005 17:33	3155	18.39	17.463	8/31/2005 18:37	3219	18.39	17.465
8/31/2005 17:34	3156	18.39	17.461	8/31/2005 18:38	3220	18.39	17.465
8/31/2005 17:35	3157	18.39	17.461	8/31/2005 18:39	3221	18.39	17.465
8/31/2005 17:36	3158	18.39	17.461	8/31/2005 18:40	3222	18.39	17.467
8/31/2005 17:37	3159	18.39	17.461	8/31/2005 18:41	3223	18.39	17.465
8/31/2005 17:38	3160	18.39	17.459	8/31/2005 18:42	3224	18.39	17.467
8/31/2005 17:39	3161	18.39	17.463	8/31/2005 18:43	3225	18.39	17.465
8/31/2005 17:40	3162	18.39	17.461	8/31/2005 18:44	3226	18.39	17.465
8/31/2005 17:41	3163	18.39	17.461	8/31/2005 18:45	3227	18.39	17.465
8/31/2005 17:42	3164	18.39	17.461	8/31/2005 18:46	3228	18.39	17.467
8/31/2005 17:43	3165	18.39	17.459	8/31/2005 18:47	3229	18.39	17.465
8/31/2005 17:44	3166	18.39	17.461	8/31/2005 18:48	3230	18.39	17.467
8/31/2005 17:45	3167	18.39	17.459	8/31/2005 18:49	3231	18.39	17.465
8/31/2005 17:46	3168	18.39	17.461	8/31/2005 18:50	3232	18.39	17.465
8/31/2005 17:47	3169	18.39	17.463	8/31/2005 18:51	3233	18.39	17.465
8/31/2005 17:48	3170	18.39	17.463	8/31/2005 18:52	3234	18.39	17.467
8/31/2005 17:49	3171	18.39	17.463	8/31/2005 18:53	3235	18.39	17.465
8/31/2005 17:50	3172	18.39	17.463	8/31/2005 18:54	3236	18.39	17.465
8/31/2005 17:51	3173	18.39	17.465	8/31/2005 18:55	3237	18.39	17.465
8/31/2005 17:52	3174	18.39	17.465	8/31/2005 18:56	3238	18.39	17.465
8/31/2005 17:53	3175	18.39	17.463	8/31/2005 18:57	3239	18.39	17.465
8/31/2005 17:54	3176	18.39	17.463	8/31/2005 18:58	3240	18.39	17.465
8/31/2005 17:55	3177	18.39	17.463	8/31/2005 18:59	3241	18.39	17.467
8/31/2005 17:56	3178	18.39	17.463	8/31/2005 19:00	3242	18.39	17.467
8/31/2005 17:57	3179	18.39	17.461	8/31/2005 19:01	3243	18.39	17.467

8/31/2005 19:02	3244	18.39	17.467	8/31/2005 20:06	3308	18.39	17.445
8/31/2005 19:03	3245	18.39	17.467	8/31/2005 20:07	3309	18.39	17.443
8/31/2005 19:04	3246	18.39	17.467	8/31/2005 20:08	3310	18.39	17.441
8/31/2005 19:05	3247	18.39	17.467	8/31/2005 20:09	3311	18.39	17.441
8/31/2005 19:06	3248	18.39	17.469	8/31/2005 20:10	3312	18.39	17.439
8/31/2005 19:07	3249	18.39	17.467	8/31/2005 20:11	3313	18.39	17.439
8/31/2005 19:08	3250	18.39	17.469	8/31/2005 20:12	3314	18.39	17.439
8/31/2005 19:09	3251	18.39	17.467	8/31/2005 20:13	3315	18.39	17.437
8/31/2005 19:10	3252	18.39	17.467	8/31/2005 20:14	3316	18.39	17.437
8/31/2005 19:11	3253	18.39	17.465	8/31/2005 20:15	3317	18.39	17.439
8/31/2005 19:12	3254	18.39	17.465	8/31/2005 20:16	3318	18.39	17.437
8/31/2005 19:13	3255	18.39	17.465	8/31/2005 20:17	3319	18.39	17.435
8/31/2005 19:14	3256	18.39	17.465	8/31/2005 20:18	3320	18.39	17.433
8/31/2005 19:15	3257	18.39	17.463	8/31/2005 20:19	3321	18.39	17.433
8/31/2005 19:16	3258	18.39	17.465	8/31/2005 20:20	3322	18.39	17.433
8/31/2005 19:17	3259	18.39	17.465	8/31/2005 20:21	3323	18.39	17.435
8/31/2005 19:18	3260	18.39	17.465	8/31/2005 20:22	3324	18.39	17.435
8/31/2005 19:19	3261	18.39	17.465	8/31/2005 20:23	3325	18.39	17.435
8/31/2005 19:20	3262	18.39	17.467	8/31/2005 20:24	3326	18.39	17.437
8/31/2005 19:21	3263	18.39	17.465	8/31/2005 20:25	3327	18.39	17.435
8/31/2005 19:22	3264	18.39	17.465	8/31/2005 20:26	3328	18.39	17.433
8/31/2005 19:23	3265	18.39	17.465	8/31/2005 20:27	3329	18.39	17.433
8/31/2005 19:24	3266	18.39	17.467	8/31/2005 20:28	3330	18.39	17.433
8/31/2005 19:25	3267	18.39	17.465	8/31/2005 20:29	3331	18.39	17.433
8/31/2005 19:26	3268	18.39	17.465	8/31/2005 20:30	3332	18.39	17.431
8/31/2005 19:27	3269	18.39	17.467	8/31/2005 20:31	3333	18.39	17.431
8/31/2005 19:28	3270	18.39	17.467	8/31/2005 20:32	3334	18.39	17.429
8/31/2005 19:29	3271	18.39	17.463	8/31/2005 20:33	3335	18.39	17.429
8/31/2005 19:30	3272	18.39	17.463	8/31/2005 20:34	3336	18.39	17.431
8/31/2005 19:31	3273	18.39	17.463	8/31/2005 20:35	3337	18.39	17.431
8/31/2005 19:32	3274	18.39	17.461	8/31/2005 20:36	3338	18.39	17.429
8/31/2005 19:33	3275	18.39	17.459	8/31/2005 20:37	3339	18.39	17.427
8/31/2005 19:34	3276	18.39	17.457	8/31/2005 20:38	3340	18.39	17.427
8/31/2005 19:35	3277	18.39	17.457	8/31/2005 20:39	3341	18.39	17.429
8/31/2005 19:36	3278	18.39	17.455	8/31/2005 20:40	3342	18.39	17.427
8/31/2005 19:37	3279	18.39	17.455	8/31/2005 20:41	3343	18.39	17.425
8/31/2005 19:38	3280	18.39	17.453	8/31/2005 20:42	3344	18.39	17.425
8/31/2005 19:39	3281	18.39	17.453	8/31/2005 20:43	3345	18.39	17.427
8/31/2005 19:40	3282	18.39	17.451	8/31/2005 20:44	3346	18.39	17.425
8/31/2005 19:41	3283	18.39	17.449	8/31/2005 20:45	3347	18.39	17.425
8/31/2005 19:42	3284	18.39	17.447	8/31/2005 20:46	3348	18.39	17.425
8/31/2005 19:43	3285	18.39	17.449	8/31/2005 20:47	3349	18.39	17.425
8/31/2005 19:44	3286	18.39	17.451	8/31/2005 20:48	3350	18.39	17.423
8/31/2005 19:45	3287	18.39	17.451	8/31/2005 20:49	3351	18.39	17.423
8/31/2005 19:46	3288	18.39	17.453	8/31/2005 20:50	3352	18.39	17.421
8/31/2005 19:47	3289	18.39	17.453	8/31/2005 20:51	3353	18.39	17.421
8/31/2005 19:48	3290	18.39	17.455	8/31/2005 20:52	3354	18.39	17.421
8/31/2005 19:49	3291	18.39	17.453	8/31/2005 20:53	3355	18.39	17.423
8/31/2005 19:50	3292	18.39	17.455	8/31/2005 20:54	3356	18.39	17.421
8/31/2005 19:51	3293	18.39	17.453	8/31/2005 20:55	3357	18.39	17.421
8/31/2005 19:52	3294	18.39	17.451	8/31/2005 20:56	3358	18.39	17.421
8/31/2005 19:53	3295	18.39	17.451	8/31/2005 20:57	3359	18.39	17.419
8/31/2005 19:54	3296	18.39	17.451	8/31/2005 20:58	3360	18.39	17.421
8/31/2005 19:55	3297	18.39	17.449	8/31/2005 20:59	3361	18.39	17.419
8/31/2005 19:56	3298	18.39	17.449	8/31/2005 21:00	3362	18.39	17.421
8/31/2005 19:57	3299	18.39	17.447	8/31/2005 21:01	3363	18.39	17.419
8/31/2005 19:58	3300	18.39	17.449	8/31/2005 21:02	3364	18.39	17.417
8/31/2005 19:59	3301	18.39	17.445	8/31/2005 21:03	3365	18.39	17.419
8/31/2005 20:00	3302	18.39	17.445	8/31/2005 21:04	3366	18.39	17.419
8/31/2005 20:01	3303	18.39	17.447	8/31/2005 21:05	3367	18.39	17.419
8/31/2005 20:02	3304	18.39	17.445	8/31/2005 21:06	3368	18.39	17.419
8/31/2005 20:03	3305	18.39	17.447	8/31/2005 21:07	3369	18.39	17.417
8/31/2005 20:04	3306	18.39	17.445	8/31/2005 21:08	3370	18.39	17.419
8/31/2005 20:05	3307	18.39	17.445	8/31/2005 21:09	3371	18.39	17.419

8/31/2005 21:10	3372	18.39	17.417	8/31/2005 22:14	3436	18.39	17.205
8/31/2005 21:11	3373	18.39	17.417	8/31/2005 22:15	3437	18.39	17.213
8/31/2005 21:12	3374	18.39	17.415	8/31/2005 22:16	3438	18.39	17.221
8/31/2005 21:13	3375	18.39	17.415	8/31/2005 22:17	3439	18.39	17.224
8/31/2005 21:14	3376	18.39	17.413	8/31/2005 22:18	3440	18.39	17.226
8/31/2005 21:15	3377	18.39	17.415	8/31/2005 22:19	3441	18.39	17.226
8/31/2005 21:16	3378	18.39	17.415	8/31/2005 22:20	3442	18.39	17.226
8/31/2005 21:17	3379	18.39	17.413	8/31/2005 22:21	3443	18.39	17.224
8/31/2005 21:18	3380	18.39	17.411	8/31/2005 22:22	3444	18.39	17.221
8/31/2005 21:19	3381	18.39	17.413	8/31/2005 22:23	3445	18.39	17.219
8/31/2005 21:20	3382	18.39	17.411	8/31/2005 22:24	3446	18.39	17.217
8/31/2005 21:21	3383	18.39	17.411	8/31/2005 22:25	3447	18.39	17.213
8/31/2005 21:22	3384	18.39	17.409	8/31/2005 22:26	3448	18.39	17.211
8/31/2005 21:23	3385	18.39	17.411	8/31/2005 22:27	3449	18.39	17.209
8/31/2005 21:24	3386	18.39	17.409	8/31/2005 22:28	3450	18.39	17.207
8/31/2005 21:25	3387	18.39	17.409	8/31/2005 22:29	3451	18.39	17.205
8/31/2005 21:26	3388	18.39	17.409	8/31/2005 22:30	3452	18.39	17.203
8/31/2005 21:27	3389	18.39	17.411	8/31/2005 22:31	3453	18.39	17.201
8/31/2005 21:28	3390	18.39	17.411	8/31/2005 22:32	3454	18.39	17.197
8/31/2005 21:29	3391	18.39	17.411	8/31/2005 22:33	3455	18.39	17.193
8/31/2005 21:30	3392	18.39	17.409	8/31/2005 22:34	3456	18.39	17.191
8/31/2005 21:31	3393	18.39	17.409	8/31/2005 22:35	3457	18.39	17.189
8/31/2005 21:32	3394	18.39	17.407	8/31/2005 22:36	3458	18.39	17.187
8/31/2005 21:33	3395	18.39	17.409	8/31/2005 22:37	3459	18.39	17.185
8/31/2005 21:34	3396	18.39	17.407	8/31/2005 22:38	3460	18.39	17.183
8/31/2005 21:35	3397	18.39	17.405	8/31/2005 22:39	3461	18.39	17.181
8/31/2005 21:36	3398	18.39	17.405	8/31/2005 22:40	3462	18.39	17.179
8/31/2005 21:37	3399	18.39	17.405	8/31/2005 22:41	3463	18.39	17.177
8/31/2005 21:38	3400	18.39	17.405	8/31/2005 22:42	3464	18.39	17.175
8/31/2005 21:39	3401	18.39	17.405	8/31/2005 22:43	3465	18.39	17.173
8/31/2005 21:40	3402	18.39	17.405	8/31/2005 22:44	3466	18.39	17.171
8/31/2005 21:41	3403	18.39	17.405	8/31/2005 22:45	3467	18.39	17.167
8/31/2005 21:42	3404	18.39	17.405	8/31/2005 22:46	3468	18.39	17.165
8/31/2005 21:43	3405	18.39	17.405	8/31/2005 22:47	3469	18.39	17.163
8/31/2005 21:44	3406	18.39	17.405	8/31/2005 22:48	3470	18.39	17.161
8/31/2005 21:45	3407	18.39	17.405	8/31/2005 22:49	3471	18.39	17.159
8/31/2005 21:46	3408	18.39	17.403	8/31/2005 22:50	3472	18.39	17.157
8/31/2005 21:47	3409	18.39	17.403	8/31/2005 22:51	3473	18.39	17.155
8/31/2005 21:48	3410	18.39	17.403	8/31/2005 22:52	3474	18.39	17.153
8/31/2005 21:49	3411	18.39	17.401	8/31/2005 22:53	3475	18.39	17.143
8/31/2005 21:50	3412	18.39	17.401	8/31/2005 22:54	3476	18.39	17.131
8/31/2005 21:51	3413	18.39	17.401	8/31/2005 22:55	3477	18.39	17.121
8/31/2005 21:52	3414	18.39	17.399	8/31/2005 22:56	3478	18.39	17.109
8/31/2005 21:53	3415	18.39	17.401	8/31/2005 22:57	3479	18.39	17.099
8/31/2005 21:54	3416	18.39	17.399	8/31/2005 22:58	3480	18.39	17.091
8/31/2005 21:55	3417	18.39	17.399	8/31/2005 22:59	3481	18.39	17.081
8/31/2005 21:56	3418	18.39	17.399	8/31/2005 23:00	3482	18.39	17.077
8/31/2005 21:57	3419	18.39	17.397	8/31/2005 23:01	3483	18.39	17.069
8/31/2005 21:58	3420	18.39	17.38	8/31/2005 23:02	3484	18.39	17.063
8/31/2005 21:59	3421	18.39	17.36	8/31/2005 23:03	3485	18.39	17.057
8/31/2005 22:00	3422	18.39	17.342	8/31/2005 23:04	3486	18.39	17.051
8/31/2005 22:01	3423	18.39	17.322	8/31/2005 23:05	3487	18.39	17.044
8/31/2005 22:02	3424	18.39	17.306	8/31/2005 23:06	3488	18.39	17.038
8/31/2005 22:03	3425	18.39	17.292	8/31/2005 23:07	3489	18.39	17.034
8/31/2005 22:04	3426	18.39	17.28	8/31/2005 23:08	3490	18.39	17.028
8/31/2005 22:05	3427	18.39	17.268	8/31/2005 23:09	3491	18.39	17.024
8/31/2005 22:06	3428	18.39	17.258	8/31/2005 23:10	3492	18.39	17.02
8/31/2005 22:07	3429	18.39	17.248	8/31/2005 23:11	3493	18.39	17.014
8/31/2005 22:08	3430	18.39	17.238	8/31/2005 23:12	3494	18.39	17.008
8/31/2005 22:09	3431	18.39	17.234	8/31/2005 23:13	3495	18.39	17.004
8/31/2005 22:10	3432	18.39	17.224	8/31/2005 23:14	3496	18.39	17.002
8/31/2005 22:11	3433	18.39	17.215	8/31/2005 23:15	3497	18.39	17
8/31/2005 22:12	3434	18.39	17.207	8/31/2005 23:16	3498	18.39	16.998
8/31/2005 22:13	3435	18.39	17.201	8/31/2005 23:17	3499	18.39	16.996

8/31/2005 23:18	3500	18.39	16.994	9/1/2005 0:22	3564	18.39	17.046
8/31/2005 23:19	3501	18.39	16.99	9/1/2005 0:23	3565	18.39	17.049
8/31/2005 23:20	3502	18.39	16.986	9/1/2005 0:24	3566	18.39	17.046
8/31/2005 23:21	3503	18.39	16.98	9/1/2005 0:25	3567	18.39	17.049
8/31/2005 23:22	3504	18.39	16.974	9/1/2005 0:26	3568	18.39	17.049
8/31/2005 23:23	3505	18.39	16.97	9/1/2005 0:27	3569	18.39	17.051
8/31/2005 23:24	3506	18.39	16.964	9/1/2005 0:28	3570	18.39	17.053
8/31/2005 23:25	3507	18.39	16.96	9/1/2005 0:29	3571	18.39	17.053
8/31/2005 23:26	3508	18.39	16.956	9/1/2005 0:30	3572	18.39	17.055
8/31/2005 23:27	3509	18.39	16.952	9/1/2005 0:31	3573	18.39	17.053
8/31/2005 23:28	3510	18.39	16.946	9/1/2005 0:32	3574	18.39	17.053
8/31/2005 23:29	3511	18.39	16.944	9/1/2005 0:33	3575	18.39	17.055
8/31/2005 23:30	3512	18.39	16.94	9/1/2005 0:34	3576	18.39	17.055
8/31/2005 23:31	3513	18.39	16.934	9/1/2005 0:35	3577	18.39	17.053
8/31/2005 23:32	3514	18.39	16.932	9/1/2005 0:36	3578	18.39	17.055
8/31/2005 23:33	3515	18.39	16.928	9/1/2005 0:37	3579	18.39	17.055
8/31/2005 23:34	3516	18.39	16.922	9/1/2005 0:38	3580	18.39	17.057
8/31/2005 23:35	3517	18.39	16.918	9/1/2005 0:39	3581	18.39	17.057
8/31/2005 23:36	3518	18.39	16.914	9/1/2005 0:40	3582	18.39	17.057
8/31/2005 23:37	3519	18.39	16.912	9/1/2005 0:41	3583	18.39	17.057
8/31/2005 23:38	3520	18.39	16.91	9/1/2005 0:42	3584	18.39	17.057
8/31/2005 23:39	3521	18.39	16.92	9/1/2005 0:43	3585	18.39	17.059
8/31/2005 23:40	3522	18.39	16.932	9/1/2005 0:44	3586	18.39	17.059
8/31/2005 23:41	3523	18.39	16.944	9/1/2005 0:45	3587	18.39	17.059
8/31/2005 23:42	3524	18.39	16.954	9/1/2005 0:46	3588	18.39	17.061
8/31/2005 23:43	3525	18.39	16.96	9/1/2005 0:47	3589	18.39	17.061
8/31/2005 23:44	3526	18.39	16.968	9/1/2005 0:48	3590	18.39	17.061
8/31/2005 23:45	3527	18.39	16.974	9/1/2005 0:49	3591	18.39	17.061
8/31/2005 23:46	3528	18.39	16.98	9/1/2005 0:50	3592	18.39	17.061
8/31/2005 23:47	3529	18.39	16.984	9/1/2005 0:51	3593	18.39	17.061
8/31/2005 23:48	3530	18.39	16.99	9/1/2005 0:52	3594	18.39	17.063
8/31/2005 23:49	3531	18.39	16.994	9/1/2005 0:53	3595	18.39	17.063
8/31/2005 23:50	3532	18.39	16.998	9/1/2005 0:54	3596	18.39	17.063
8/31/2005 23:51	3533	18.39	17.002	9/1/2005 0:55	3597	18.39	17.063
8/31/2005 23:52	3534	18.39	17.004	9/1/2005 0:56	3598	18.39	17.063
8/31/2005 23:53	3535	18.39	17.008	9/1/2005 0:57	3599	18.39	17.063
8/31/2005 23:54	3536	18.39	17.01	9/1/2005 0:58	3600	18.39	17.063
8/31/2005 23:55	3537	18.39	17.012	9/1/2005 0:59	3601	18.39	17.063
8/31/2005 23:56	3538	18.39	17.016	9/1/2005 1:00	3602	18.39	17.061
8/31/2005 23:57	3539	18.39	17.018	9/1/2005 1:01	3603	18.39	17.063
8/31/2005 23:58	3540	18.39	17.02	9/1/2005 1:02	3604	18.39	17.063
8/31/2005 23:59	3541	18.39	17.022	9/1/2005 1:03	3605	18.39	17.061
9/1/2005 0:00	3542	18.39	17.024	9/1/2005 1:04	3606	18.39	17.063
9/1/2005 0:01	3543	18.39	17.026	9/1/2005 1:05	3607	18.39	17.065
9/1/2005 0:02	3544	18.39	17.028	9/1/2005 1:06	3608	18.39	17.063
9/1/2005 0:03	3545	18.39	17.03	9/1/2005 1:07	3609	18.39	17.063
9/1/2005 0:04	3546	18.39	17.032	9/1/2005 1:08	3610	18.39	17.063
9/1/2005 0:05	3547	18.39	17.032	9/1/2005 1:09	3611	18.39	17.063
9/1/2005 0:06	3548	18.39	17.034	9/1/2005 1:10	3612	18.39	17.063
9/1/2005 0:07	3549	18.39	17.036	9/1/2005 1:11	3613	18.39	17.061
9/1/2005 0:08	3550	18.39	17.036	9/1/2005 1:12	3614	18.39	17.061
9/1/2005 0:09	3551	18.39	17.038	9/1/2005 1:13	3615	18.39	17.061
9/1/2005 0:10	3552	18.39	17.04	9/1/2005 1:14	3616	18.39	17.061
9/1/2005 0:11	3553	18.39	17.04	9/1/2005 1:15	3617	18.39	17.061
9/1/2005 0:12	3554	18.39	17.04	9/1/2005 1:16	3618	18.39	17.061
9/1/2005 0:13	3555	18.39	17.042	9/1/2005 1:17	3619	18.39	17.063
9/1/2005 0:14	3556	18.39	17.042	9/1/2005 1:18	3620	18.39	17.063
9/1/2005 0:15	3557	18.39	17.042	9/1/2005 1:19	3621	18.39	17.063
9/1/2005 0:16	3558	18.39	17.044	9/1/2005 1:20	3622	18.39	17.063
9/1/2005 0:17	3559	18.39	17.044	9/1/2005 1:21	3623	18.39	17.061
9/1/2005 0:18	3560	18.39	17.044	9/1/2005 1:22	3624	18.39	17.063
9/1/2005 0:19	3561	18.39	17.044	9/1/2005 1:23	3625	18.39	17.063
9/1/2005 0:20	3562	18.39	17.046	9/1/2005 1:24	3626	18.39	17.063
9/1/2005 0:21	3563	18.39	17.046	9/1/2005 1:25	3627	18.39	17.061

9/1/2005 1:26	3628	18.39	17.061	9/1/2005 2:30	3692	18.39	17.051
9/1/2005 1:27	3629	18.39	17.061	9/1/2005 2:31	3693	18.39	17.053
9/1/2005 1:28	3630	18.39	17.061	9/1/2005 2:32	3694	18.39	17.053
9/1/2005 1:29	3631	18.39	17.061	9/1/2005 2:33	3695	18.39	17.051
9/1/2005 1:30	3632	18.39	17.061	9/1/2005 2:34	3696	18.39	17.051
9/1/2005 1:31	3633	18.39	17.061	9/1/2005 2:35	3697	18.39	17.051
9/1/2005 1:32	3634	18.39	17.061	9/1/2005 2:36	3698	18.39	17.051
9/1/2005 1:33	3635	18.39	17.061	9/1/2005 2:37	3699	18.39	17.051
9/1/2005 1:34	3636	18.39	17.063	9/1/2005 2:38	3700	18.39	17.051
9/1/2005 1:35	3637	18.39	17.063	9/1/2005 2:39	3701	18.39	17.051
9/1/2005 1:36	3638	18.39	17.061	9/1/2005 2:40	3702	18.39	17.051
9/1/2005 1:37	3639	18.39	17.063	9/1/2005 2:41	3703	18.39	17.051
9/1/2005 1:38	3640	18.39	17.063	9/1/2005 2:42	3704	18.39	17.049
9/1/2005 1:39	3641	18.39	17.061	9/1/2005 2:43	3705	18.39	17.051
9/1/2005 1:40	3642	18.39	17.063	9/1/2005 2:44	3706	18.39	17.053
9/1/2005 1:41	3643	18.39	17.061	9/1/2005 2:45	3707	18.39	17.053
9/1/2005 1:42	3644	18.39	17.061	9/1/2005 2:46	3708	18.39	17.055
9/1/2005 1:43	3645	18.39	17.061	9/1/2005 2:47	3709	18.39	17.057
9/1/2005 1:44	3646	18.39	17.061	9/1/2005 2:48	3710	18.39	17.057
9/1/2005 1:45	3647	18.39	17.061	9/1/2005 2:49	3711	18.39	17.061
9/1/2005 1:46	3648	18.39	17.061	9/1/2005 2:50	3712	18.39	17.061
9/1/2005 1:47	3649	18.39	17.061	9/1/2005 2:51	3713	18.39	17.059
9/1/2005 1:48	3650	18.39	17.059	9/1/2005 2:52	3714	18.39	17.057
9/1/2005 1:49	3651	18.39	17.059	9/1/2005 2:53	3715	18.39	17.057
9/1/2005 1:50	3652	18.39	17.059	9/1/2005 2:54	3716	18.39	17.057
9/1/2005 1:51	3653	18.39	17.059	9/1/2005 2:55	3717	18.39	17.057
9/1/2005 1:52	3654	18.39	17.057	9/1/2005 2:56	3718	18.39	17.055
9/1/2005 1:53	3655	18.39	17.057	9/1/2005 2:57	3719	18.39	17.053
9/1/2005 1:54	3656	18.39	17.057	9/1/2005 2:58	3720	18.39	17.055
9/1/2005 1:55	3657	18.39	17.057	9/1/2005 2:59	3721	18.39	17.053
9/1/2005 1:56	3658	18.39	17.057	9/1/2005 3:00	3722	18.39	17.051
9/1/2005 1:57	3659	18.39	17.057	9/1/2005 3:01	3723	18.39	17.051
9/1/2005 1:58	3660	18.39	17.057	9/1/2005 3:02	3724	18.39	17.049
9/1/2005 1:59	3661	18.39	17.055	9/1/2005 3:03	3725	18.39	17.036
9/1/2005 2:00	3662	18.39	17.057	9/1/2005 3:04	3726	18.39	17.02
9/1/2005 2:01	3663	18.39	17.057	9/1/2005 3:05	3727	18.39	17
9/1/2005 2:02	3664	18.39	17.055	9/1/2005 3:06	3728	18.39	16.982
9/1/2005 2:03	3665	18.39	17.055	9/1/2005 3:07	3729	18.39	16.968
9/1/2005 2:04	3666	18.39	17.055	9/1/2005 3:08	3730	18.39	16.952
9/1/2005 2:05	3667	18.39	17.055	9/1/2005 3:09	3731	18.39	16.938
9/1/2005 2:06	3668	18.39	17.055	9/1/2005 3:10	3732	18.39	16.926
9/1/2005 2:07	3669	18.39	17.053	9/1/2005 3:11	3733	18.39	16.916
9/1/2005 2:08	3670	18.39	17.055	9/1/2005 3:12	3734	18.39	16.906
9/1/2005 2:09	3671	18.39	17.053	9/1/2005 3:13	3735	18.39	16.898
9/1/2005 2:10	3672	18.39	17.053	9/1/2005 3:14	3736	18.39	16.888
9/1/2005 2:11	3673	18.39	17.053	9/1/2005 3:15	3737	18.39	16.88
9/1/2005 2:12	3674	18.39	17.053	9/1/2005 3:16	3738	18.39	16.869
9/1/2005 2:13	3675	18.39	17.055	9/1/2005 3:17	3739	18.39	16.863
9/1/2005 2:14	3676	18.39	17.053	9/1/2005 3:18	3740	18.39	16.855
9/1/2005 2:15	3677	18.39	17.053	9/1/2005 3:19	3741	18.39	16.849
9/1/2005 2:16	3678	18.39	17.053	9/1/2005 3:20	3742	18.39	16.841
9/1/2005 2:17	3679	18.39	17.053	9/1/2005 3:21	3743	18.39	16.833
9/1/2005 2:18	3680	18.39	17.053	9/1/2005 3:22	3744	18.39	16.825
9/1/2005 2:19	3681	18.39	17.053	9/1/2005 3:23	3745	18.39	16.821
9/1/2005 2:20	3682	18.39	17.053	9/1/2005 3:24	3746	18.39	16.813
9/1/2005 2:21	3683	18.39	17.053	9/1/2005 3:25	3747	18.39	16.809
9/1/2005 2:22	3684	18.39	17.053	9/1/2005 3:26	3748	18.39	16.803
9/1/2005 2:23	3685	18.39	17.051	9/1/2005 3:27	3749	18.39	16.797
9/1/2005 2:24	3686	18.39	17.053	9/1/2005 3:28	3750	18.39	16.793
9/1/2005 2:25	3687	18.39	17.053	9/1/2005 3:29	3751	18.39	16.787
9/1/2005 2:26	3688	18.39	17.053	9/1/2005 3:30	3752	18.39	16.781
9/1/2005 2:27	3689	18.39	17.053	9/1/2005 3:31	3753	18.39	16.777
9/1/2005 2:28	3690	18.39	17.053	9/1/2005 3:32	3754	18.39	16.771
9/1/2005 2:29	3691	18.39	17.053	9/1/2005 3:33	3755	18.39	16.765



9/1/2005 3:34	3756	18.39	16.761	9/1/2005 4:38	3820	18.39	16.524
9/1/2005 3:35	3757	18.39	16.755	9/1/2005 4:39	3821	18.39	16.522
9/1/2005 3:36	3758	18.39	16.749	9/1/2005 4:40	3822	18.39	16.517
9/1/2005 3:37	3759	18.39	16.743	9/1/2005 4:41	3823	18.39	16.517
9/1/2005 3:38	3760	18.39	16.739	9/1/2005 4:42	3824	18.39	16.513
9/1/2005 3:39	3761	18.39	16.733	9/1/2005 4:43	3825	18.39	16.511
9/1/2005 3:40	3762	18.39	16.729	9/1/2005 4:44	3826	18.39	16.507
9/1/2005 3:41	3763	18.39	16.725	9/1/2005 4:45	3827	18.39	16.505
9/1/2005 3:42	3764	18.39	16.721	9/1/2005 4:46	3828	18.39	16.503
9/1/2005 3:43	3765	18.39	16.715	9/1/2005 4:47	3829	18.39	16.499
9/1/2005 3:44	3766	18.39	16.709	9/1/2005 4:48	3830	18.39	16.497
9/1/2005 3:45	3767	18.39	16.707	9/1/2005 4:49	3831	18.39	16.493
9/1/2005 3:46	3768	18.39	16.703	9/1/2005 4:50	3832	18.39	16.491
9/1/2005 3:47	3769	18.39	16.699	9/1/2005 4:51	3833	18.39	16.489
9/1/2005 3:48	3770	18.39	16.694	9/1/2005 4:52	3834	18.39	16.487
9/1/2005 3:49	3771	18.39	16.69	9/1/2005 4:53	3835	18.39	16.485
9/1/2005 3:50	3772	18.39	16.686	9/1/2005 4:54	3836	18.39	16.483
9/1/2005 3:51	3773	18.39	16.682	9/1/2005 4:55	3837	18.39	16.479
9/1/2005 3:52	3774	18.39	16.678	9/1/2005 4:56	3838	18.39	16.479
9/1/2005 3:53	3775	18.39	16.676	9/1/2005 4:57	3839	18.39	16.475
9/1/2005 3:54	3776	18.39	16.67	9/1/2005 4:58	3840	18.39	16.473
9/1/2005 3:55	3777	18.39	16.668	9/1/2005 4:59	3841	18.39	16.469
9/1/2005 3:56	3778	18.39	16.664	9/1/2005 5:00	3842	18.39	16.469
9/1/2005 3:57	3779	18.39	16.66	9/1/2005 5:01	3843	18.39	16.467
9/1/2005 3:58	3780	18.39	16.656	9/1/2005 5:02	3844	18.39	16.465
9/1/2005 3:59	3781	18.39	16.652	9/1/2005 5:03	3845	18.39	16.461
9/1/2005 4:00	3782	18.39	16.648	9/1/2005 5:04	3846	18.39	16.461
9/1/2005 4:01	3783	18.39	16.644	9/1/2005 5:05	3847	18.39	16.457
9/1/2005 4:02	3784	18.39	16.64	9/1/2005 5:06	3848	18.39	16.457
9/1/2005 4:03	3785	18.39	16.636	9/1/2005 5:07	3849	18.39	16.455
9/1/2005 4:04	3786	18.39	16.632	9/1/2005 5:08	3850	18.39	16.453
9/1/2005 4:05	3787	18.39	16.628	9/1/2005 5:09	3851	18.39	16.451
9/1/2005 4:06	3788	18.39	16.624	9/1/2005 5:10	3852	18.39	16.447
9/1/2005 4:07	3789	18.39	16.62	9/1/2005 5:11	3853	18.39	16.445
9/1/2005 4:08	3790	18.39	16.616	9/1/2005 5:12	3854	18.39	16.443
9/1/2005 4:09	3791	18.39	16.612	9/1/2005 5:13	3855	18.39	16.441
9/1/2005 4:10	3792	18.39	16.61	9/1/2005 5:14	3856	18.39	16.439
9/1/2005 4:11	3793	18.39	16.606	9/1/2005 5:15	3857	18.39	16.437
9/1/2005 4:12	3794	18.39	16.604	9/1/2005 5:16	3858	18.39	16.433
9/1/2005 4:13	3795	18.39	16.598	9/1/2005 5:17	3859	18.39	16.433
9/1/2005 4:14	3796	18.39	16.596	9/1/2005 5:18	3860	18.39	16.431
9/1/2005 4:15	3797	18.39	16.592	9/1/2005 5:19	3861	18.39	16.427
9/1/2005 4:16	3798	18.39	16.59	9/1/2005 5:20	3862	18.39	16.427
9/1/2005 4:17	3799	18.39	16.586	9/1/2005 5:21	3863	18.39	16.425
9/1/2005 4:18	3800	18.39	16.582	9/1/2005 5:22	3864	18.39	16.423
9/1/2005 4:19	3801	18.39	16.58	9/1/2005 5:23	3865	18.39	16.421
9/1/2005 4:20	3802	18.39	16.578	9/1/2005 5:24	3866	18.39	16.417
9/1/2005 4:21	3803	18.39	16.574	9/1/2005 5:25	3867	18.39	16.415
9/1/2005 4:22	3804	18.39	16.57	9/1/2005 5:26	3868	18.39	16.413
9/1/2005 4:23	3805	18.39	16.568	9/1/2005 5:27	3869	18.39	16.413
9/1/2005 4:24	3806	18.39	16.564	9/1/2005 5:28	3870	18.39	16.411
9/1/2005 4:25	3807	18.39	16.562	9/1/2005 5:29	3871	18.39	16.409
9/1/2005 4:26	3808	18.39	16.558	9/1/2005 5:30	3872	18.39	16.405
9/1/2005 4:27	3809	18.39	16.556	9/1/2005 5:31	3873	18.39	16.405
9/1/2005 4:28	3810	18.39	16.554	9/1/2005 5:32	3874	18.39	16.401
9/1/2005 4:29	3811	18.39	16.55	9/1/2005 5:33	3875	18.39	16.401
9/1/2005 4:30	3812	18.39	16.548	9/1/2005 5:34	3876	18.39	16.399
9/1/2005 4:31	3813	18.39	16.544	9/1/2005 5:35	3877	18.39	16.397
9/1/2005 4:32	3814	18.39	16.54	9/1/2005 5:36	3878	18.39	16.395
9/1/2005 4:33	3815	18.39	16.538	9/1/2005 5:37	3879	18.39	16.393
9/1/2005 4:34	3816	18.39	16.536	9/1/2005 5:38	3880	18.39	16.391
9/1/2005 4:35	3817	18.39	16.532	9/1/2005 5:39	3881	18.39	16.389
9/1/2005 4:36	3818	18.39	16.53	9/1/2005 5:40	3882	18.39	16.387
9/1/2005 4:37	3819	18.39	16.528	9/1/2005 5:41	3883	18.39	16.387

9/1/2005 5:42	3884	18.39	16.385	9/1/2005 6:46	3948	18.39	16.286
9/1/2005 5:43	3885	18.39	16.381	9/1/2005 6:47	3949	18.39	16.286
9/1/2005 5:44	3886	18.39	16.381	9/1/2005 6:48	3950	18.39	16.284
9/1/2005 5:45	3887	18.39	16.379	9/1/2005 6:49	3951	18.39	16.284
9/1/2005 5:46	3888	18.39	16.377	9/1/2005 6:50	3952	18.39	16.28
9/1/2005 5:47	3889	18.39	16.375	9/1/2005 6:51	3953	18.39	16.278
9/1/2005 5:48	3890	18.39	16.373	9/1/2005 6:52	3954	18.39	16.28
9/1/2005 5:49	3891	18.39	16.371	9/1/2005 6:53	3955	18.39	16.29
9/1/2005 5:50	3892	18.39	16.369	9/1/2005 6:54	3956	18.39	16.302
9/1/2005 5:51	3893	18.39	16.369	9/1/2005 6:55	3957	18.39	16.316
9/1/2005 5:52	3894	18.39	16.367	9/1/2005 6:56	3958	18.39	16.33
9/1/2005 5:53	3895	18.39	16.367	9/1/2005 6:57	3959	18.39	16.344
9/1/2005 5:54	3896	18.39	16.365	9/1/2005 6:58	3960	18.39	16.357
9/1/2005 5:55	3897	18.39	16.361	9/1/2005 6:59	3961	18.39	16.369
9/1/2005 5:56	3898	18.39	16.361	9/1/2005 7:00	3962	18.39	16.379
9/1/2005 5:57	3899	18.39	16.359	9/1/2005 7:01	3963	18.39	16.389
9/1/2005 5:58	3900	18.39	16.359	9/1/2005 7:02	3964	18.39	16.395
9/1/2005 5:59	3901	18.39	16.355	9/1/2005 7:03	3965	18.39	16.403
9/1/2005 6:00	3902	18.39	16.355	9/1/2005 7:04	3966	18.39	16.409
9/1/2005 6:01	3903	18.39	16.353	9/1/2005 7:05	3967	18.39	16.417
9/1/2005 6:02	3904	18.39	16.353	9/1/2005 7:06	3968	18.39	16.423
9/1/2005 6:03	3905	18.39	16.349	9/1/2005 7:07	3969	18.39	16.429
9/1/2005 6:04	3906	18.39	16.347	9/1/2005 7:08	3970	18.39	16.433
9/1/2005 6:05	3907	18.39	16.344	9/1/2005 7:09	3971	18.39	16.441
9/1/2005 6:06	3908	18.39	16.344	9/1/2005 7:10	3972	18.39	16.445
9/1/2005 6:07	3909	18.39	16.342	9/1/2005 7:11	3973	18.39	16.451
9/1/2005 6:08	3910	18.39	16.34	9/1/2005 7:12	3974	18.39	16.455
9/1/2005 6:09	3911	18.39	16.34	9/1/2005 7:13	3975	18.39	16.459
9/1/2005 6:10	3912	18.39	16.338	9/1/2005 7:14	3976	18.39	16.461
9/1/2005 6:11	3913	18.39	16.336	9/1/2005 7:15	3977	18.39	16.465
9/1/2005 6:12	3914	18.39	16.334	9/1/2005 7:16	3978	18.39	16.469
9/1/2005 6:13	3915	18.39	16.332	9/1/2005 7:17	3979	18.39	16.473
9/1/2005 6:14	3916	18.39	16.33	9/1/2005 7:18	3980	18.39	16.477
9/1/2005 6:15	3917	18.39	16.328	9/1/2005 7:19	3981	18.39	16.481
9/1/2005 6:16	3918	18.39	16.326	9/1/2005 7:20	3982	18.39	16.485
9/1/2005 6:17	3919	18.39	16.324	9/1/2005 7:21	3983	18.39	16.487
9/1/2005 6:18	3920	18.39	16.324	9/1/2005 7:22	3984	18.39	16.491
9/1/2005 6:19	3921	18.39	16.322	9/1/2005 7:23	3985	18.39	16.493
9/1/2005 6:20	3922	18.39	16.322	9/1/2005 7:24	3986	18.39	16.497
9/1/2005 6:21	3923	18.39	16.318	9/1/2005 7:25	3987	18.39	16.499
9/1/2005 6:22	3924	18.39	16.32	9/1/2005 7:26	3988	18.39	16.503
9/1/2005 6:23	3925	18.39	16.318	9/1/2005 7:27	3989	18.39	16.505
9/1/2005 6:24	3926	18.39	16.316	9/1/2005 7:28	3990	18.39	16.507
9/1/2005 6:25	3927	18.39	16.316	9/1/2005 7:29	3991	18.39	16.511
9/1/2005 6:26	3928	18.39	16.314	9/1/2005 7:30	3992	18.39	16.515
9/1/2005 6:27	3929	18.39	16.314	9/1/2005 7:31	3993	18.39	16.517
9/1/2005 6:28	3930	18.39	16.312	9/1/2005 7:32	3994	18.39	16.522
9/1/2005 6:29	3931	18.39	16.31	9/1/2005 7:33	3995	18.39	16.524
9/1/2005 6:30	3932	18.39	16.308	9/1/2005 7:34	3996	18.39	16.526
9/1/2005 6:31	3933	18.39	16.308	9/1/2005 7:35	3997	18.39	16.528
9/1/2005 6:32	3934	18.39	16.306	9/1/2005 7:36	3998	18.39	16.53
9/1/2005 6:33	3935	18.39	16.304	9/1/2005 7:37	3999	18.39	16.532
9/1/2005 6:34	3936	18.39	16.304	9/1/2005 7:38	4000	18.39	16.534
9/1/2005 6:35	3937	18.39	16.302	9/1/2005 7:39	4001	18.39	16.536
9/1/2005 6:36	3938	18.39	16.302	9/1/2005 7:40	4002	18.39	16.54
9/1/2005 6:37	3939	18.39	16.298	9/1/2005 7:41	4003	18.39	16.54
9/1/2005 6:38	3940	18.39	16.298	9/1/2005 7:42	4004	18.39	16.544
9/1/2005 6:39	3941	18.39	16.298	9/1/2005 7:43	4005	18.39	16.544
9/1/2005 6:40	3942	18.39	16.296	9/1/2005 7:44	4006	18.39	16.546
9/1/2005 6:41	3943	18.39	16.294	9/1/2005 7:45	4007	18.39	16.548
9/1/2005 6:42	3944	18.39	16.292	9/1/2005 7:46	4008	18.39	16.55
9/1/2005 6:43	3945	18.39	16.292	9/1/2005 7:47	4009	18.39	16.552
9/1/2005 6:44	3946	18.39	16.29	9/1/2005 7:48	4010	18.39	16.552
9/1/2005 6:45	3947	18.39	16.288	9/1/2005 7:49	4011	18.39	16.556

9/1/2005 7:50	4012	18.39	16.558	9/1/2005 8:54	4076	18.39	16.628
9/1/2005 7:51	4013	18.39	16.558	9/1/2005 8:55	4077	18.39	16.63
9/1/2005 7:52	4014	18.39	16.56	9/1/2005 8:56	4078	18.39	16.63
9/1/2005 7:53	4015	18.39	16.562	9/1/2005 8:57	4079	18.39	16.63
9/1/2005 7:54	4016	18.39	16.564	9/1/2005 8:58	4080	18.39	16.632
9/1/2005 7:55	4017	18.39	16.566	9/1/2005 8:59	4081	18.39	16.632
9/1/2005 7:56	4018	18.39	16.568	9/1/2005 9:00	4082	18.39	16.634
9/1/2005 7:57	4019	18.39	16.572	9/1/2005 9:01	4083	18.39	16.634
9/1/2005 7:58	4020	18.39	16.574	9/1/2005 9:02	4084	18.39	16.632
9/1/2005 7:59	4021	18.39	16.578	9/1/2005 9:03	4085	18.39	16.63
9/1/2005 8:00	4022	18.39	16.582	9/1/2005 9:04	4086	18.39	16.626
9/1/2005 8:01	4023	18.39	16.586	9/1/2005 9:05	4087	18.39	16.628
9/1/2005 8:02	4024	18.39	16.59	9/1/2005 9:06	4088	18.39	16.628
9/1/2005 8:03	4025	18.39	16.592	9/1/2005 9:07	4089	18.4	16.63
9/1/2005 8:04	4026	18.39	16.594	9/1/2005 9:08	4090	18.39	16.632
9/1/2005 8:05	4027	18.39	16.596	9/1/2005 9:09	4091	18.39	16.634
9/1/2005 8:06	4028	18.39	16.598	9/1/2005 9:10	4092	18.39	16.636
9/1/2005 8:07	4029	18.39	16.598	9/1/2005 9:11	4093	18.39	16.638
9/1/2005 8:08	4030	18.39	16.598	9/1/2005 9:12	4094	18.39	16.638
9/1/2005 8:09	4031	18.39	16.6	9/1/2005 9:13	4095	18.39	16.638
9/1/2005 8:10	4032	18.39	16.602	9/1/2005 9:14	4096	18.39	16.64
9/1/2005 8:11	4033	18.39	16.602	9/1/2005 9:15	4097	18.39	16.642
9/1/2005 8:12	4034	18.39	16.604	9/1/2005 9:16	4098	18.39	16.642
9/1/2005 8:13	4035	18.39	16.604	9/1/2005 9:17	4099	18.39	16.642
9/1/2005 8:14	4036	18.39	16.606	9/1/2005 9:18	4100	18.39	16.642
9/1/2005 8:15	4037	18.39	16.608	9/1/2005 9:19	4101	18.39	16.642
9/1/2005 8:16	4038	18.39	16.608	9/1/2005 9:20	4102	18.39	16.644
9/1/2005 8:17	4039	18.39	16.608	9/1/2005 9:21	4103	18.39	16.644
9/1/2005 8:18	4040	18.39	16.61	9/1/2005 9:22	4104	18.39	16.644
9/1/2005 8:19	4041	18.39	16.61	9/1/2005 9:23	4105	18.39	16.644
9/1/2005 8:20	4042	18.39	16.612	9/1/2005 9:24	4106	18.39	16.646
9/1/2005 8:21	4043	18.4	16.614	9/1/2005 9:25	4107	18.39	16.646
9/1/2005 8:22	4044	18.39	16.612	9/1/2005 9:26	4108	18.39	16.646
9/1/2005 8:23	4045	18.39	16.616	9/1/2005 9:27	4109	18.39	16.648
9/1/2005 8:24	4046	18.39	16.616	9/1/2005 9:28	4110	18.39	16.646
9/1/2005 8:25	4047	18.39	16.614	9/1/2005 9:29	4111	18.39	16.648
9/1/2005 8:26	4048	18.39	16.616	9/1/2005 9:30	4112	18.39	16.646
9/1/2005 8:27	4049	18.39	16.614	9/1/2005 9:31	4113	18.4	16.649
9/1/2005 8:28	4050	18.39	16.614	9/1/2005 9:32	4114	18.39	16.646
9/1/2005 8:29	4051	18.39	16.616	9/1/2005 9:33	4115	18.39	16.648
9/1/2005 8:30	4052	18.39	16.616	9/1/2005 9:34	4116	18.39	16.648
9/1/2005 8:31	4053	18.39	16.618	9/1/2005 9:35	4117	18.39	16.648
9/1/2005 8:32	4054	18.39	16.618	9/1/2005 9:36	4118	18.39	16.648
9/1/2005 8:33	4055	18.39	16.62	9/1/2005 9:37	4119	18.39	16.646
9/1/2005 8:34	4056	18.39	16.62	9/1/2005 9:38	4120	18.39	16.642
9/1/2005 8:35	4057	18.39	16.622	9/1/2005 9:39	4121	18.39	16.638
9/1/2005 8:36	4058	18.39	16.622	9/1/2005 9:40	4122	18.39	16.638
9/1/2005 8:37	4059	18.39	16.622	9/1/2005 9:41	4123	18.39	16.64
9/1/2005 8:38	4060	18.39	16.622	9/1/2005 9:42	4124	18.39	16.644
9/1/2005 8:39	4061	18.39	16.624	9/1/2005 9:43	4125	18.39	16.646
9/1/2005 8:40	4062	18.39	16.624	9/1/2005 9:44	4126	18.39	16.648
9/1/2005 8:41	4063	18.39	16.624	9/1/2005 9:45	4127	18.39	16.65
9/1/2005 8:42	4064	18.39	16.626	9/1/2005 9:46	4128	18.4	16.653
9/1/2005 8:43	4065	18.39	16.626	9/1/2005 9:47	4129	18.39	16.654
9/1/2005 8:44	4066	18.39	16.628	9/1/2005 9:48	4130	18.39	16.656
9/1/2005 8:45	4067	18.39	16.628	9/1/2005 9:49	4131	18.39	16.658
9/1/2005 8:46	4068	18.39	16.628	9/1/2005 9:50	4132	18.39	16.658
9/1/2005 8:47	4069	18.39	16.63	9/1/2005 9:51	4133	18.39	16.658
9/1/2005 8:48	4070	18.39	16.63	9/1/2005 9:52	4134	18.39	16.66
9/1/2005 8:49	4071	18.39	16.628	9/1/2005 9:53	4135	18.39	16.66
9/1/2005 8:50	4072	18.39	16.626	9/1/2005 9:54	4136	18.39	16.662
9/1/2005 8:51	4073	18.39	16.626	9/1/2005 9:55	4137	18.39	16.662
9/1/2005 8:52	4074	18.39	16.626	9/1/2005 9:56	4138	18.39	16.664
9/1/2005 8:53	4075	18.39	16.626	9/1/2005 9:57	4139	18.39	16.664

9/1/2005 9:58	4140	18.39	16.666	9/1/2005 11:02	4204	18.39	16.703
9/1/2005 9:59	4141	18.39	16.666	9/1/2005 11:03	4205	18.4	16.703
9/1/2005 10:00	4142	18.39	16.668	9/1/2005 11:04	4206	18.39	16.703
9/1/2005 10:01	4143	18.39	16.668	9/1/2005 11:05	4207	18.39	16.701
9/1/2005 10:02	4144	18.39	16.67	9/1/2005 11:06	4208	18.39	16.701
9/1/2005 10:03	4145	18.39	16.67	9/1/2005 11:07	4209	18.39	16.703
9/1/2005 10:04	4146	18.39	16.67	9/1/2005 11:08	4210	18.39	16.705
9/1/2005 10:05	4147	18.39	16.67	9/1/2005 11:09	4211	18.39	16.707
9/1/2005 10:06	4148	18.39	16.67	9/1/2005 11:10	4212	18.39	16.709
9/1/2005 10:07	4149	18.39	16.666	9/1/2005 11:11	4213	18.39	16.711
9/1/2005 10:08	4150	18.39	16.666	9/1/2005 11:12	4214	18.39	16.715
9/1/2005 10:09	4151	18.39	16.666	9/1/2005 11:13	4215	18.39	16.688
9/1/2005 10:10	4152	18.39	16.666	9/1/2005 11:14	4216	18.39	16.69
9/1/2005 10:11	4153	18.39	16.666	9/1/2005 11:15	4217	18.39	16.692
9/1/2005 10:12	4154	18.39	16.67	9/1/2005 11:16	4218	18.39	16.694
9/1/2005 10:13	4155	18.39	16.67	9/1/2005 11:17	4219	18.4	16.697
9/1/2005 10:14	4156	18.39	16.672	9/1/2005 11:18	4220	18.39	16.699
9/1/2005 10:15	4157	18.39	16.674	9/1/2005 11:19	4221	18.39	16.701
9/1/2005 10:16	4158	18.4	16.675	9/1/2005 11:20	4222	18.39	16.703
9/1/2005 10:17	4159	18.39	16.674	9/1/2005 11:21	4223	18.39	16.703
9/1/2005 10:18	4160	18.39	16.676	9/1/2005 11:22	4224	18.39	16.707
9/1/2005 10:19	4161	18.39	16.676	9/1/2005 11:23	4225	18.39	16.705
9/1/2005 10:20	4162	18.39	16.678	9/1/2005 11:24	4226	18.39	16.707
9/1/2005 10:21	4163	18.4	16.679	9/1/2005 11:25	4227	18.39	16.709
9/1/2005 10:22	4164	18.39	16.682	9/1/2005 11:26	4228	18.39	16.709
9/1/2005 10:23	4165	18.39	16.682	9/1/2005 11:27	4229	18.39	16.709
9/1/2005 10:24	4166	18.39	16.684	9/1/2005 11:28	4230	18.39	16.711
9/1/2005 10:25	4167	18.39	16.684	9/1/2005 11:29	4231	18.39	16.711
9/1/2005 10:26	4168	18.39	16.684	9/1/2005 11:30	4232	18.39	16.713
9/1/2005 10:27	4169	18.39	16.684	9/1/2005 11:31	4233	18.39	16.713
9/1/2005 10:28	4170	18.39	16.686	9/1/2005 11:32	4234	18.39	16.715
9/1/2005 10:29	4171	18.39	16.686	9/1/2005 11:33	4235	18.39	16.715
9/1/2005 10:30	4172	18.4	16.689	9/1/2005 11:34	4236	18.39	16.717
9/1/2005 10:31	4173	18.39	16.688	9/1/2005 11:35	4237	18.39	16.717
9/1/2005 10:32	4174	18.39	16.69	9/1/2005 11:36	4238	18.39	16.717
9/1/2005 10:33	4175	18.39	16.69	9/1/2005 11:37	4239	18.39	16.717
9/1/2005 10:34	4176	18.39	16.692	9/1/2005 11:38	4240	18.39	16.705
9/1/2005 10:35	4177	18.39	16.69	9/1/2005 11:39	4241	18.39	16.676
9/1/2005 10:36	4178	18.39	16.69	9/1/2005 11:40	4242	18.39	16.654
9/1/2005 10:37	4179	18.39	16.686	9/1/2005 11:41	4243	18.39	16.63
9/1/2005 10:38	4180	18.39	16.684	9/1/2005 11:42	4244	18.39	16.606
9/1/2005 10:39	4181	18.39	16.682	9/1/2005 11:43	4245	18.39	16.584
9/1/2005 10:40	4182	18.39	16.684	9/1/2005 11:44	4246	18.39	16.562
9/1/2005 10:41	4183	18.39	16.686	9/1/2005 11:45	4247	18.39	16.538
9/1/2005 10:42	4184	18.39	16.686	9/1/2005 11:46	4248	18.39	16.517
9/1/2005 10:43	4185	18.39	16.688	9/1/2005 11:47	4249	18.39	16.493
9/1/2005 10:44	4186	18.39	16.688	9/1/2005 11:48	4250	18.4	16.474
9/1/2005 10:45	4187	18.39	16.69	9/1/2005 11:49	4251	18.39	16.451
9/1/2005 10:46	4188	18.39	16.69	9/1/2005 11:50	4252	18.39	16.431
9/1/2005 10:47	4189	18.39	16.692	9/1/2005 11:51	4253	18.39	16.411
9/1/2005 10:48	4190	18.39	16.694	9/1/2005 11:52	4254	18.39	16.393
9/1/2005 10:49	4191	18.39	16.692	9/1/2005 11:53	4255	18.39	16.373
9/1/2005 10:50	4192	18.39	16.694	9/1/2005 11:54	4256	18.39	16.355
9/1/2005 10:51	4193	18.39	16.694	9/1/2005 11:55	4257	18.39	16.336
9/1/2005 10:52	4194	18.39	16.696	9/1/2005 11:56	4258	18.39	16.318
9/1/2005 10:53	4195	18.39	16.696	9/1/2005 11:57	4259	18.39	16.3
9/1/2005 10:54	4196	18.39	16.699	9/1/2005 11:58	4260	18.39	16.284
9/1/2005 10:55	4197	18.39	16.701	9/1/2005 11:59	4261	18.39	16.268
9/1/2005 10:56	4198	18.39	16.701	9/1/2005 12:00	4262	18.39	16.252
9/1/2005 10:57	4199	18.39	16.701	9/1/2005 12:01	4263	18.39	16.236
9/1/2005 10:58	4200	18.39	16.701	9/1/2005 12:02	4264	18.39	16.222
9/1/2005 10:59	4201	18.39	16.701	9/1/2005 12:03	4265	18.39	16.208
9/1/2005 11:00	4202	18.39	16.701	9/1/2005 12:04	4266	18.39	16.194
9/1/2005 11:01	4203	18.39	16.701	9/1/2005 12:05	4267	18.39	16.18

9/1/2005 12:06	4268	18.39	16.165	9/1/2005 13:10	4332	18.39	15.63
9/1/2005 12:07	4269	18.39	16.151	9/1/2005 13:11	4333	18.4	15.625
9/1/2005 12:08	4270	18.39	16.139	9/1/2005 13:12	4334	18.39	15.618
9/1/2005 12:09	4271	18.39	16.127	9/1/2005 13:13	4335	18.39	15.612
9/1/2005 12:10	4272	18.39	16.115	9/1/2005 13:14	4336	18.39	15.606
9/1/2005 12:11	4273	18.39	16.103	9/1/2005 13:15	4337	18.39	15.602
9/1/2005 12:12	4274	18.39	16.091	9/1/2005 13:16	4338	18.39	15.596
9/1/2005 12:13	4275	18.39	16.079	9/1/2005 13:17	4339	18.39	15.59
9/1/2005 12:14	4276	18.39	16.069	9/1/2005 13:18	4340	18.39	15.586
9/1/2005 12:15	4277	18.39	16.057	9/1/2005 13:19	4341	18.39	15.58
9/1/2005 12:16	4278	18.39	16.045	9/1/2005 13:20	4342	18.39	15.576
9/1/2005 12:17	4279	18.39	16.035	9/1/2005 13:21	4343	18.4	15.572
9/1/2005 12:18	4280	18.39	16.023	9/1/2005 13:22	4344	18.4	15.564
9/1/2005 12:19	4281	18.39	16.013	9/1/2005 13:23	4345	18.39	15.562
9/1/2005 12:20	4282	18.39	16.003	9/1/2005 13:24	4346	18.39	15.556
9/1/2005 12:21	4283	18.4	15.993	9/1/2005 13:25	4347	18.39	15.552
9/1/2005 12:22	4284	18.4	15.983	9/1/2005 13:26	4348	18.39	15.548
9/1/2005 12:23	4285	18.4	15.973	9/1/2005 13:27	4349	18.39	15.542
9/1/2005 12:24	4286	18.39	15.962	9/1/2005 13:28	4350	18.39	15.536
9/1/2005 12:25	4287	18.4	15.955	9/1/2005 13:29	4351	18.39	15.532
9/1/2005 12:26	4288	18.4	15.945	9/1/2005 13:30	4352	18.39	15.528
9/1/2005 12:27	4289	18.39	15.934	9/1/2005 13:31	4353	18.4	15.522
9/1/2005 12:28	4290	18.39	15.926	9/1/2005 13:32	4354	18.4	15.516
9/1/2005 12:29	4291	18.39	15.918	9/1/2005 13:33	4355	18.39	15.512
9/1/2005 12:30	4292	18.4	15.908	9/1/2005 13:34	4356	18.39	15.508
9/1/2005 12:31	4293	18.4	15.898	9/1/2005 13:35	4357	18.4	15.502
9/1/2005 12:32	4294	18.39	15.89	9/1/2005 13:36	4358	18.39	15.498
9/1/2005 12:33	4295	18.39	15.882	9/1/2005 13:37	4359	18.39	15.492
9/1/2005 12:34	4296	18.39	15.874	9/1/2005 13:38	4360	18.39	15.488
9/1/2005 12:35	4297	18.39	15.866	9/1/2005 13:39	4361	18.39	15.484
9/1/2005 12:36	4298	18.4	15.858	9/1/2005 13:40	4362	18.39	15.478
9/1/2005 12:37	4299	18.39	15.848	9/1/2005 13:41	4363	18.39	15.474
9/1/2005 12:38	4300	18.4	15.842	9/1/2005 13:42	4364	18.39	15.466
9/1/2005 12:39	4301	18.39	15.834	9/1/2005 13:43	4365	18.39	15.462
9/1/2005 12:40	4302	18.39	15.826	9/1/2005 13:44	4366	18.39	15.458
9/1/2005 12:41	4303	18.39	15.818	9/1/2005 13:45	4367	18.39	15.451
9/1/2005 12:42	4304	18.39	15.809	9/1/2005 13:46	4368	18.39	15.447
9/1/2005 12:43	4305	18.39	15.803	9/1/2005 13:47	4369	18.39	15.443
9/1/2005 12:44	4306	18.39	15.797	9/1/2005 13:48	4370	18.39	15.439
9/1/2005 12:45	4307	18.4	15.786	9/1/2005 13:49	4371	18.39	15.433
9/1/2005 12:46	4308	18.39	15.779	9/1/2005 13:50	4372	18.39	15.429
9/1/2005 12:47	4309	18.39	15.771	9/1/2005 13:51	4373	18.39	15.423
9/1/2005 12:48	4310	18.39	15.763	9/1/2005 13:52	4374	18.39	15.419
9/1/2005 12:49	4311	18.39	15.757	9/1/2005 13:53	4375	18.39	15.415
9/1/2005 12:50	4312	18.39	15.749	9/1/2005 13:54	4376	18.39	15.409
9/1/2005 12:51	4313	18.39	15.743	9/1/2005 13:55	4377	18.39	15.405
9/1/2005 12:52	4314	18.39	15.737	9/1/2005 13:56	4378	18.39	15.401
9/1/2005 12:53	4315	18.39	15.733	9/1/2005 13:57	4379	18.39	15.397
9/1/2005 12:54	4316	18.39	15.727	9/1/2005 13:58	4380	18.39	15.393
9/1/2005 12:55	4317	18.39	15.723	9/1/2005 13:59	4381	18.39	15.387
9/1/2005 12:56	4318	18.4	15.717	9/1/2005 14:00	4382	18.39	15.383
9/1/2005 12:57	4319	18.39	15.711	9/1/2005 14:01	4383	18.39	15.379
9/1/2005 12:58	4320	18.39	15.705	9/1/2005 14:02	4384	18.39	15.375
9/1/2005 12:59	4321	18.39	15.699	9/1/2005 14:03	4385	18.39	15.371
9/1/2005 13:00	4322	18.4	15.693	9/1/2005 14:04	4386	18.39	15.367
9/1/2005 13:01	4323	18.39	15.687	9/1/2005 14:05	4387	18.39	15.361
9/1/2005 13:02	4324	18.39	15.681	9/1/2005 14:06	4388	18.39	15.357
9/1/2005 13:03	4325	18.39	15.675	9/1/2005 14:07	4389	18.39	15.353
9/1/2005 13:04	4326	18.4	15.669	9/1/2005 14:08	4390	18.39	15.349
9/1/2005 13:05	4327	18.39	15.663	9/1/2005 14:09	4391	18.4	15.345
9/1/2005 13:06	4328	18.4	15.657	9/1/2005 14:10	4392	18.39	15.341
9/1/2005 13:07	4329	18.4	15.651	9/1/2005 14:11	4393	18.39	15.339
9/1/2005 13:08	4330	18.39	15.645	9/1/2005 14:12	4394	18.39	15.335
9/1/2005 13:09	4331	18.39	15.637	9/1/2005 14:13	4395	18.39	15.331

9/1/2005 14:14	4396	18.39	15.327	9/1/2005 15:18	4460	18.39	15.073
9/1/2005 14:15	4397	18.39	15.323	9/1/2005 15:19	4461	18.39	15.069
9/1/2005 14:16	4398	18.39	15.319	9/1/2005 15:20	4462	18.39	15.065
9/1/2005 14:17	4399	18.39	15.315	9/1/2005 15:21	4463	18.39	15.063
9/1/2005 14:18	4400	18.39	15.311	9/1/2005 15:22	4464	18.39	15.059
9/1/2005 14:19	4401	18.39	15.307	9/1/2005 15:23	4465	18.39	15.055
9/1/2005 14:20	4402	18.39	15.303	9/1/2005 15:24	4466	18.4	15.052
9/1/2005 14:21	4403	18.39	15.299	9/1/2005 15:25	4467	18.39	15.047
9/1/2005 14:22	4404	18.39	15.295	9/1/2005 15:26	4468	18.39	15.043
9/1/2005 14:23	4405	18.39	15.293	9/1/2005 15:27	4469	18.39	15.041
9/1/2005 14:24	4406	18.39	15.289	9/1/2005 15:28	4470	18.39	15.035
9/1/2005 14:25	4407	18.39	15.283	9/1/2005 15:29	4471	18.39	15.033
9/1/2005 14:26	4408	18.39	15.281	9/1/2005 15:30	4472	18.39	15.029
9/1/2005 14:27	4409	18.39	15.277	9/1/2005 15:31	4473	18.39	15.025
9/1/2005 14:28	4410	18.39	15.27	9/1/2005 15:32	4474	18.39	15.021
9/1/2005 14:29	4411	18.39	15.268	9/1/2005 15:33	4475	18.39	15.019
9/1/2005 14:30	4412	18.39	15.262	9/1/2005 15:34	4476	18.39	15.015
9/1/2005 14:31	4413	18.39	15.258	9/1/2005 15:35	4477	18.39	15.011
9/1/2005 14:32	4414	18.39	15.256	9/1/2005 15:36	4478	18.39	15.007
9/1/2005 14:33	4415	18.39	15.252	9/1/2005 15:37	4479	18.39	15.003
9/1/2005 14:34	4416	18.39	15.246	9/1/2005 15:38	4480	18.39	15.001
9/1/2005 14:35	4417	18.39	15.242	9/1/2005 15:39	4481	18.39	14.997
9/1/2005 14:36	4418	18.39	15.24	9/1/2005 15:40	4482	18.39	14.993
9/1/2005 14:37	4419	18.39	15.234	9/1/2005 15:41	4483	18.39	14.989
9/1/2005 14:38	4420	18.39	15.23	9/1/2005 15:42	4484	18.39	14.987
9/1/2005 14:39	4421	18.39	15.226	9/1/2005 15:43	4485	18.39	14.983
9/1/2005 14:40	4422	18.39	15.224	9/1/2005 15:44	4486	18.39	14.979
9/1/2005 14:41	4423	18.39	15.22	9/1/2005 15:45	4487	18.39	14.975
9/1/2005 14:42	4424	18.39	15.216	9/1/2005 15:46	4488	18.39	14.973
9/1/2005 14:43	4425	18.39	15.212	9/1/2005 15:47	4489	18.39	14.967
9/1/2005 14:44	4426	18.39	15.208	9/1/2005 15:48	4490	18.4	14.965
9/1/2005 14:45	4427	18.39	15.204	9/1/2005 15:49	4491	18.39	14.963
9/1/2005 14:46	4428	18.39	15.2	9/1/2005 15:50	4492	18.39	14.959
9/1/2005 14:47	4429	18.39	15.196	9/1/2005 15:51	4493	18.39	14.955
9/1/2005 14:48	4430	18.39	15.192	9/1/2005 15:52	4494	18.39	14.951
9/1/2005 14:49	4431	18.39	15.188	9/1/2005 15:53	4495	18.39	14.947
9/1/2005 14:50	4432	18.4	15.184	9/1/2005 15:54	4496	18.39	14.945
9/1/2005 14:51	4433	18.39	15.18	9/1/2005 15:55	4497	18.39	14.941
9/1/2005 14:52	4434	18.39	15.176	9/1/2005 15:56	4498	18.39	14.937
9/1/2005 14:53	4435	18.39	15.172	9/1/2005 15:57	4499	18.39	14.935
9/1/2005 14:54	4436	18.39	15.17	9/1/2005 15:58	4500	18.39	14.931
9/1/2005 14:55	4437	18.39	15.166	9/1/2005 15:59	4501	18.39	14.927
9/1/2005 14:56	4438	18.39	15.162	9/1/2005 16:00	4502	18.39	14.923
9/1/2005 14:57	4439	18.39	15.158	9/1/2005 16:01	4503	18.39	14.921
9/1/2005 14:58	4440	18.39	15.154	9/1/2005 16:02	4504	18.39	14.917
9/1/2005 14:59	4441	18.39	15.15	9/1/2005 16:03	4505	18.39	14.912
9/1/2005 15:00	4442	18.39	15.146	9/1/2005 16:04	4506	18.39	14.908
9/1/2005 15:01	4443	18.39	15.142	9/1/2005 16:05	4507	18.4	14.907
9/1/2005 15:02	4444	18.39	15.138	9/1/2005 16:06	4508	18.39	14.904
9/1/2005 15:03	4445	18.39	15.134	9/1/2005 16:07	4509	18.39	14.898
9/1/2005 15:04	4446	18.39	15.13	9/1/2005 16:08	4510	18.39	14.894
9/1/2005 15:05	4447	18.39	15.126	9/1/2005 16:09	4511	18.39	14.892
9/1/2005 15:06	4448	18.39	15.122	9/1/2005 16:10	4512	18.39	14.888
9/1/2005 15:07	4449	18.39	15.118	9/1/2005 16:11	4513	18.39	14.884
9/1/2005 15:08	4450	18.39	15.114	9/1/2005 16:12	4514	18.39	14.882
9/1/2005 15:09	4451	18.4	15.11	9/1/2005 16:13	4515	18.39	14.878
9/1/2005 15:10	4452	18.39	15.106	9/1/2005 16:14	4516	18.4	14.877
9/1/2005 15:11	4453	18.39	15.102	9/1/2005 16:15	4517	18.4	14.873
9/1/2005 15:12	4454	18.39	15.098	9/1/2005 16:16	4518	18.39	14.868
9/1/2005 15:13	4455	18.39	15.091	9/1/2005 16:17	4519	18.39	14.864
9/1/2005 15:14	4456	18.39	15.089	9/1/2005 16:18	4520	18.39	14.86
9/1/2005 15:15	4457	18.39	15.085	9/1/2005 16:19	4521	18.39	14.858
9/1/2005 15:16	4458	18.39	15.081	9/1/2005 16:20	4522	18.39	14.856
9/1/2005 15:17	4459	18.39	15.077	9/1/2005 16:21	4523	18.39	14.85

9/1/2005 16:22	4524	18.39	14.846	9/1/2005 17:26	4588	18.4	14.633
9/1/2005 16:23	4525	18.39	14.844	9/1/2005 17:27	4589	18.4	14.629
9/1/2005 16:24	4526	18.39	14.84	9/1/2005 17:28	4590	18.4	14.627
9/1/2005 16:25	4527	18.39	14.836	9/1/2005 17:29	4591	18.4	14.623
9/1/2005 16:26	4528	18.39	14.834	9/1/2005 17:30	4592	18.39	14.621
9/1/2005 16:27	4529	18.4	14.83	9/1/2005 17:31	4593	18.39	14.617
9/1/2005 16:28	4530	18.39	14.826	9/1/2005 17:32	4594	18.39	14.613
9/1/2005 16:29	4531	18.39	14.822	9/1/2005 17:33	4595	18.39	14.611
9/1/2005 16:30	4532	18.39	14.82	9/1/2005 17:34	4596	18.4	14.607
9/1/2005 16:31	4533	18.39	14.816	9/1/2005 17:35	4597	18.4	14.605
9/1/2005 16:32	4534	18.39	14.814	9/1/2005 17:36	4598	18.39	14.601
9/1/2005 16:33	4535	18.39	14.81	9/1/2005 17:37	4599	18.4	14.597
9/1/2005 16:34	4536	18.39	14.806	9/1/2005 17:38	4600	18.4	14.595
9/1/2005 16:35	4537	18.39	14.802	9/1/2005 17:39	4601	18.39	14.593
9/1/2005 16:36	4538	18.39	14.8	9/1/2005 17:40	4602	18.4	14.589
9/1/2005 16:37	4539	18.4	14.796	9/1/2005 17:41	4603	18.39	14.585
9/1/2005 16:38	4540	18.39	14.792	9/1/2005 17:42	4604	18.4	14.583
9/1/2005 16:39	4541	18.39	14.788	9/1/2005 17:43	4605	18.4	14.579
9/1/2005 16:40	4542	18.39	14.784	9/1/2005 17:44	4606	18.4	14.577
9/1/2005 16:41	4543	18.39	14.782	9/1/2005 17:45	4607	18.4	14.571
9/1/2005 16:42	4544	18.4	14.778	9/1/2005 17:46	4608	18.4	14.571
9/1/2005 16:43	4545	18.39	14.774	9/1/2005 17:47	4609	18.39	14.567
9/1/2005 16:44	4546	18.39	14.772	9/1/2005 17:48	4610	18.39	14.563
9/1/2005 16:45	4547	18.39	14.768	9/1/2005 17:49	4611	18.4	14.561
9/1/2005 16:46	4548	18.4	14.764	9/1/2005 17:50	4612	18.4	14.557
9/1/2005 16:47	4549	18.39	14.76	9/1/2005 17:51	4613	18.4	14.553
9/1/2005 16:48	4550	18.39	14.758	9/1/2005 17:52	4614	18.4	14.551
9/1/2005 16:49	4551	18.39	14.754	9/1/2005 17:53	4615	18.4	14.547
9/1/2005 16:50	4552	18.39	14.752	9/1/2005 17:54	4616	18.4	14.545
9/1/2005 16:51	4553	18.39	14.748	9/1/2005 17:55	4617	18.4	14.541
9/1/2005 16:52	4554	18.39	14.746	9/1/2005 17:56	4618	18.39	14.538
9/1/2005 16:53	4555	18.39	14.742	9/1/2005 17:57	4619	18.4	14.535
9/1/2005 16:54	4556	18.4	14.738	9/1/2005 17:58	4620	18.39	14.532
9/1/2005 16:55	4557	18.4	14.734	9/1/2005 17:59	4621	18.39	14.528
9/1/2005 16:56	4558	18.4	14.732	9/1/2005 18:00	4622	18.4	14.527
9/1/2005 16:57	4559	18.39	14.727	9/1/2005 18:01	4623	18.4	14.525
9/1/2005 16:58	4560	18.4	14.726	9/1/2005 18:02	4624	18.4	14.521
9/1/2005 16:59	4561	18.39	14.721	9/1/2005 18:03	4625	18.4	14.519
9/1/2005 17:00	4562	18.39	14.717	9/1/2005 18:04	4626	18.39	14.514
9/1/2005 17:01	4563	18.39	14.715	9/1/2005 18:05	4627	18.4	14.513
9/1/2005 17:02	4564	18.39	14.711	9/1/2005 18:06	4628	18.39	14.51
9/1/2005 17:03	4565	18.39	14.707	9/1/2005 18:07	4629	18.39	14.506
9/1/2005 17:04	4566	18.4	14.706	9/1/2005 18:08	4630	18.39	14.502
9/1/2005 17:05	4567	18.4	14.702	9/1/2005 18:09	4631	18.39	14.5
9/1/2005 17:06	4568	18.4	14.7	9/1/2005 18:10	4632	18.4	14.499
9/1/2005 17:07	4569	18.4	14.696	9/1/2005 18:11	4633	18.39	14.494
9/1/2005 17:08	4570	18.4	14.694	9/1/2005 18:12	4634	18.39	14.49
9/1/2005 17:09	4571	18.4	14.69	9/1/2005 18:13	4635	18.4	14.488
9/1/2005 17:10	4572	18.4	14.686	9/1/2005 18:14	4636	18.4	14.486
9/1/2005 17:11	4573	18.39	14.681	9/1/2005 18:15	4637	18.39	14.482
9/1/2005 17:12	4574	18.4	14.68	9/1/2005 18:16	4638	18.39	14.48
9/1/2005 17:13	4575	18.4	14.675	9/1/2005 18:17	4639	18.4	14.476
9/1/2005 17:14	4576	18.4	14.673	9/1/2005 18:18	4640	18.39	14.474
9/1/2005 17:15	4577	18.39	14.669	9/1/2005 18:19	4641	18.4	14.472
9/1/2005 17:16	4578	18.4	14.665	9/1/2005 18:20	4642	18.4	14.468
9/1/2005 17:17	4579	18.4	14.663	9/1/2005 18:21	4643	18.4	14.466
9/1/2005 17:18	4580	18.4	14.661	9/1/2005 18:22	4644	18.4	14.462
9/1/2005 17:19	4581	18.4	14.657	9/1/2005 18:23	4645	18.4	14.46
9/1/2005 17:20	4582	18.39	14.653	9/1/2005 18:24	4646	18.4	14.456
9/1/2005 17:21	4583	18.4	14.649	9/1/2005 18:25	4647	18.4	14.454
9/1/2005 17:22	4584	18.4	14.647	9/1/2005 18:26	4648	18.4	14.45
9/1/2005 17:23	4585	18.4	14.643	9/1/2005 18:27	4649	18.4	14.448
9/1/2005 17:24	4586	18.4	14.641	9/1/2005 18:28	4650	18.39	14.446
9/1/2005 17:25	4587	18.4	14.637	9/1/2005 18:29	4651	18.39	14.442

9/1/2005 18:30	4652	18.39	14.44	9/1/2005 19:34	4716	18.4	14.265
9/1/2005 18:31	4653	18.4	14.436	9/1/2005 19:35	4717	18.4	14.261
9/1/2005 18:32	4654	18.39	14.432	9/1/2005 19:36	4718	18.4	14.259
9/1/2005 18:33	4655	18.4	14.43	9/1/2005 19:37	4719	18.4	14.255
9/1/2005 18:34	4656	18.4	14.428	9/1/2005 19:38	4720	18.4	14.255
9/1/2005 18:35	4657	18.4	14.424	9/1/2005 19:39	4721	18.39	14.251
9/1/2005 18:36	4658	18.4	14.422	9/1/2005 19:40	4722	18.4	14.249
9/1/2005 18:37	4659	18.4	14.418	9/1/2005 19:41	4723	18.4	14.247
9/1/2005 18:38	4660	18.39	14.416	9/1/2005 19:42	4724	18.4	14.243
9/1/2005 18:39	4661	18.39	14.414	9/1/2005 19:43	4725	18.4	14.243
9/1/2005 18:40	4662	18.4	14.41	9/1/2005 19:44	4726	18.4	14.239
9/1/2005 18:41	4663	18.4	14.408	9/1/2005 19:45	4727	18.4	14.235
9/1/2005 18:42	4664	18.39	14.404	9/1/2005 19:46	4728	18.4	14.235
9/1/2005 18:43	4665	18.39	14.402	9/1/2005 19:47	4729	18.4	14.231
9/1/2005 18:44	4666	18.4	14.4	9/1/2005 19:48	4730	18.39	14.229
9/1/2005 18:45	4667	18.4	14.396	9/1/2005 19:49	4731	18.39	14.227
9/1/2005 18:46	4668	18.4	14.394	9/1/2005 19:50	4732	18.4	14.225
9/1/2005 18:47	4669	18.4	14.39	9/1/2005 19:51	4733	18.4	14.223
9/1/2005 18:48	4670	18.39	14.388	9/1/2005 19:52	4734	18.4	14.219
9/1/2005 18:49	4671	18.39	14.384	9/1/2005 19:53	4735	18.4	14.217
9/1/2005 18:50	4672	18.4	14.382	9/1/2005 19:54	4736	18.4	14.215
9/1/2005 18:51	4673	18.39	14.378	9/1/2005 19:55	4737	18.4	14.213
9/1/2005 18:52	4674	18.4	14.376	9/1/2005 19:56	4738	18.4	14.211
9/1/2005 18:53	4675	18.4	14.372	9/1/2005 19:57	4739	18.4	14.207
9/1/2005 18:54	4676	18.4	14.37	9/1/2005 19:58	4740	18.4	14.205
9/1/2005 18:55	4677	18.39	14.367	9/1/2005 19:59	4741	18.4	14.203
9/1/2005 18:56	4678	18.4	14.364	9/1/2005 20:00	4742	18.39	14.201
9/1/2005 18:57	4679	18.4	14.362	9/1/2005 20:01	4743	18.4	14.199
9/1/2005 18:58	4680	18.39	14.359	9/1/2005 20:02	4744	18.4	14.197
9/1/2005 18:59	4681	18.39	14.357	9/1/2005 20:03	4745	18.4	14.195
9/1/2005 19:00	4682	18.39	14.353	9/1/2005 20:04	4746	18.39	14.191
9/1/2005 19:01	4683	18.39	14.349	9/1/2005 20:05	4747	18.4	14.189
9/1/2005 19:02	4684	18.39	14.347	9/1/2005 20:06	4748	18.4	14.187
9/1/2005 19:03	4685	18.39	14.343	9/1/2005 20:07	4749	18.4	14.185
9/1/2005 19:04	4686	18.4	14.342	9/1/2005 20:08	4750	18.4	14.183
9/1/2005 19:05	4687	18.4	14.34	9/1/2005 20:09	4751	18.4	14.181
9/1/2005 19:06	4688	18.39	14.335	9/1/2005 20:10	4752	18.4	14.179
9/1/2005 19:07	4689	18.4	14.334	9/1/2005 20:11	4753	18.4	14.175
9/1/2005 19:08	4690	18.39	14.329	9/1/2005 20:12	4754	18.4	14.175
9/1/2005 19:09	4691	18.39	14.327	9/1/2005 20:13	4755	18.4	14.171
9/1/2005 19:10	4692	18.4	14.326	9/1/2005 20:14	4756	18.4	14.169
9/1/2005 19:11	4693	18.4	14.324	9/1/2005 20:15	4757	18.4	14.167
9/1/2005 19:12	4694	18.4	14.32	9/1/2005 20:16	4758	18.4	14.165
9/1/2005 19:13	4695	18.4	14.318	9/1/2005 20:17	4759	18.4	14.163
9/1/2005 19:14	4696	18.39	14.315	9/1/2005 20:18	4760	18.4	14.161
9/1/2005 19:15	4697	18.39	14.311	9/1/2005 20:19	4761	18.4	14.159
9/1/2005 19:16	4698	18.4	14.309	9/1/2005 20:20	4762	18.4	14.157
9/1/2005 19:17	4699	18.39	14.307	9/1/2005 20:21	4763	18.4	14.153
9/1/2005 19:18	4700	18.4	14.305	9/1/2005 20:22	4764	18.4	14.153
9/1/2005 19:19	4701	18.4	14.301	9/1/2005 20:23	4765	18.4	14.149
9/1/2005 19:20	4702	18.39	14.299	9/1/2005 20:24	4766	18.4	14.149
9/1/2005 19:21	4703	18.4	14.297	9/1/2005 20:25	4767	18.4	14.145
9/1/2005 19:22	4704	18.39	14.293	9/1/2005 20:26	4768	18.4	14.143
9/1/2005 19:23	4705	18.4	14.293	9/1/2005 20:27	4769	18.4	14.141
9/1/2005 19:24	4706	18.4	14.289	9/1/2005 20:28	4770	18.4	14.139
9/1/2005 19:25	4707	18.4	14.285	9/1/2005 20:29	4771	18.4	14.137
9/1/2005 19:26	4708	18.4	14.285	9/1/2005 20:30	4772	18.4	14.135
9/1/2005 19:27	4709	18.39	14.281	9/1/2005 20:31	4773	18.4	14.133
9/1/2005 19:28	4710	18.4	14.279	9/1/2005 20:32	4774	18.4	14.131
9/1/2005 19:29	4711	18.4	14.277	9/1/2005 20:33	4775	18.4	14.129
9/1/2005 19:30	4712	18.4	14.275	9/1/2005 20:34	4776	18.4	14.126
9/1/2005 19:31	4713	18.4	14.273	9/1/2005 20:35	4777	18.4	14.124
9/1/2005 19:32	4714	18.4	14.269	9/1/2005 20:36	4778	18.4	14.122
9/1/2005 19:33	4715	18.4	14.267	9/1/2005 20:37	4779	18.4	14.12



9/1/2005 20:38	4780	18.4	14.118	9/1/2005 21:42	4844	18.4	13.99
9/1/2005 20:39	4781	18.4	14.116	9/1/2005 21:43	4845	18.4	13.988
9/1/2005 20:40	4782	18.4	14.114	9/1/2005 21:44	4846	18.4	13.986
9/1/2005 20:41	4783	18.4	14.112	9/1/2005 21:45	4847	18.4	13.982
9/1/2005 20:42	4784	18.4	14.108	9/1/2005 21:46	4848	18.4	13.982
9/1/2005 20:43	4785	18.4	14.106	9/1/2005 21:47	4849	18.4	13.98
9/1/2005 20:44	4786	18.4	14.104	9/1/2005 21:48	4850	18.4	13.978
9/1/2005 20:45	4787	18.4	14.102	9/1/2005 21:49	4851	18.4	13.976
9/1/2005 20:46	4788	18.4	14.102	9/1/2005 21:50	4852	18.4	13.974
9/1/2005 20:47	4789	18.4	14.1	9/1/2005 21:51	4853	18.4	13.972
9/1/2005 20:48	4790	18.4	14.096	9/1/2005 21:52	4854	18.4	13.97
9/1/2005 20:49	4791	18.4	14.094	9/1/2005 21:53	4855	18.4	13.968
9/1/2005 20:50	4792	18.4	14.092	9/1/2005 21:54	4856	18.4	13.966
9/1/2005 20:51	4793	18.4	14.09	9/1/2005 21:55	4857	18.4	13.964
9/1/2005 20:52	4794	18.4	14.088	9/1/2005 21:56	4858	18.4	13.962
9/1/2005 20:53	4795	18.4	14.086	9/1/2005 21:57	4859	18.4	13.96
9/1/2005 20:54	4796	18.4	14.084	9/1/2005 21:58	4860	18.4	13.958
9/1/2005 20:55	4797	18.4	14.082	9/1/2005 21:59	4861	18.4	13.956
9/1/2005 20:56	4798	18.4	14.08	9/1/2005 22:00	4862	18.4	13.954
9/1/2005 20:57	4799	18.4	14.078	9/1/2005 22:01	4863	18.4	13.952
9/1/2005 20:58	4800	18.4	14.076	9/1/2005 22:02	4864	18.4	13.95
9/1/2005 20:59	4801	18.4	14.072	9/1/2005 22:03	4865	18.4	13.948
9/1/2005 21:00	4802	18.4	14.072	9/1/2005 22:04	4866	18.4	13.948
9/1/2005 21:01	4803	18.4	14.068	9/1/2005 22:05	4867	18.4	13.943
9/1/2005 21:02	4804	18.4	14.066	9/1/2005 22:06	4868	18.4	13.941
9/1/2005 21:03	4805	18.4	14.064	9/1/2005 22:07	4869	18.4	13.939
9/1/2005 21:04	4806	18.4	14.062	9/1/2005 22:08	4870	18.4	13.937
9/1/2005 21:05	4807	18.4	14.062	9/1/2005 22:09	4871	18.4	13.935
9/1/2005 21:06	4808	18.4	14.058	9/1/2005 22:10	4872	18.4	13.935
9/1/2005 21:07	4809	18.4	14.056	9/1/2005 22:11	4873	18.4	13.933
9/1/2005 21:08	4810	18.4	14.054	9/1/2005 22:12	4874	18.4	13.931
9/1/2005 21:09	4811	18.4	14.052	9/1/2005 22:13	4875	18.4	13.929
9/1/2005 21:10	4812	18.4	14.05	9/1/2005 22:14	4876	18.4	13.927
9/1/2005 21:11	4813	18.39	14.048	9/1/2005 22:15	4877	18.4	13.925
9/1/2005 21:12	4814	18.4	14.046	9/1/2005 22:16	4878	18.4	13.923
9/1/2005 21:13	4815	18.4	14.044	9/1/2005 22:17	4879	18.4	13.921
9/1/2005 21:14	4816	18.4	14.044	9/1/2005 22:18	4880	18.4	13.919
9/1/2005 21:15	4817	18.4	14.042	9/1/2005 22:19	4881	18.4	13.917
9/1/2005 21:16	4818	18.4	14.038	9/1/2005 22:20	4882	18.4	13.915
9/1/2005 21:17	4819	18.4	14.038	9/1/2005 22:21	4883	18.4	13.913
9/1/2005 21:18	4820	18.4	14.034	9/1/2005 22:22	4884	18.4	13.911
9/1/2005 21:19	4821	18.4	14.034	9/1/2005 22:23	4885	18.4	13.909
9/1/2005 21:20	4822	18.4	14.032	9/1/2005 22:24	4886	18.4	13.907
9/1/2005 21:21	4823	18.4	14.03	9/1/2005 22:25	4887	18.4	13.905
9/1/2005 21:22	4824	18.4	14.028	9/1/2005 22:26	4888	18.4	13.903
9/1/2005 21:23	4825	18.4	14.026	9/1/2005 22:27	4889	18.4	13.901
9/1/2005 21:24	4826	18.4	14.024	9/1/2005 22:28	4890	18.4	13.899
9/1/2005 21:25	4827	18.4	14.022	9/1/2005 22:29	4891	18.4	13.897
9/1/2005 21:26	4828	18.4	14.02	9/1/2005 22:30	4892	18.4	13.897
9/1/2005 21:27	4829	18.39	14.018	9/1/2005 22:31	4893	18.4	13.893
9/1/2005 21:28	4830	18.4	14.016	9/1/2005 22:32	4894	18.4	13.891
9/1/2005 21:29	4831	18.4	14.014	9/1/2005 22:33	4895	18.4	13.889
9/1/2005 21:30	4832	18.4	14.012	9/1/2005 22:34	4896	18.4	13.887
9/1/2005 21:31	4833	18.4	14.01	9/1/2005 22:35	4897	18.4	13.885
9/1/2005 21:32	4834	18.4	14.008	9/1/2005 22:36	4898	18.4	13.885
9/1/2005 21:33	4835	18.4	14.006	9/1/2005 22:37	4899	18.4	13.883
9/1/2005 21:34	4836	18.4	14.004	9/1/2005 22:38	4900	18.4	13.881
9/1/2005 21:35	4837	18.4	14.002	9/1/2005 22:39	4901	18.4	13.879
9/1/2005 21:36	4838	18.4	14.002	9/1/2005 22:40	4902	18.4	13.877
9/1/2005 21:37	4839	18.4	13.998	9/1/2005 22:41	4903	18.4	13.875
9/1/2005 21:38	4840	18.4	13.998	9/1/2005 22:42	4904	18.4	13.873
9/1/2005 21:39	4841	18.4	13.994	9/1/2005 22:43	4905	18.4	13.871
9/1/2005 21:40	4842	18.4	13.994	9/1/2005 22:44	4906	18.4	13.869
9/1/2005 21:41	4843	18.4	13.99	9/1/2005 22:45	4907	18.4	13.867

9/1/2005 22:46	4908	18.4	13.865	9/1/2005 23:50	4972	18.4	13.75
9/1/2005 22:47	4909	18.4	13.865	9/1/2005 23:51	4973	18.4	13.748
9/1/2005 22:48	4910	18.4	13.861	9/1/2005 23:52	4974	18.4	13.746
9/1/2005 22:49	4911	18.4	13.859	9/1/2005 23:53	4975	18.4	13.744
9/1/2005 22:50	4912	18.4	13.859	9/1/2005 23:54	4976	18.4	13.744
9/1/2005 22:51	4913	18.4	13.855	9/1/2005 23:55	4977	18.4	13.742
9/1/2005 22:52	4914	18.4	13.855	9/1/2005 23:56	4978	18.4	13.738
9/1/2005 22:53	4915	18.4	13.853	9/1/2005 23:57	4979	18.4	13.738
9/1/2005 22:54	4916	18.4	13.849	9/1/2005 23:58	4980	18.4	13.736
9/1/2005 22:55	4917	18.4	13.849	9/1/2005 23:59	4981	18.4	13.734
9/1/2005 22:56	4918	18.4	13.847	9/2/2005 0:00	4982	18.4	13.732
9/1/2005 22:57	4919	18.4	13.845	9/2/2005 0:01	4983	18.4	13.73
9/1/2005 22:58	4920	18.4	13.843	9/2/2005 0:02	4984	18.4	13.73
9/1/2005 22:59	4921	18.4	13.841	9/2/2005 0:03	4985	18.4	13.728
9/1/2005 23:00	4922	18.4	13.839	9/2/2005 0:04	4986	18.4	13.726
9/1/2005 23:01	4923	18.4	13.837	9/2/2005 0:05	4987	18.4	13.724
9/1/2005 23:02	4924	18.4	13.835	9/2/2005 0:06	4988	18.4	13.722
9/1/2005 23:03	4925	18.4	13.833	9/2/2005 0:07	4989	18.4	13.722
9/1/2005 23:04	4926	18.4	13.831	9/2/2005 0:08	4990	18.4	13.718
9/1/2005 23:05	4927	18.4	13.829	9/2/2005 0:09	4991	18.4	13.718
9/1/2005 23:06	4928	18.4	13.829	9/2/2005 0:10	4992	18.4	13.716
9/1/2005 23:07	4929	18.4	13.827	9/2/2005 0:11	4993	18.4	13.714
9/1/2005 23:08	4930	18.4	13.825	9/2/2005 0:12	4994	18.4	13.714
9/1/2005 23:09	4931	18.4	13.823	9/2/2005 0:13	4995	18.4	13.71
9/1/2005 23:10	4932	18.4	13.819	9/2/2005 0:14	4996	18.4	13.71
9/1/2005 23:11	4933	18.4	13.819	9/2/2005 0:15	4997	18.4	13.708
9/1/2005 23:12	4934	18.4	13.817	9/2/2005 0:16	4998	18.4	13.706
9/1/2005 23:13	4935	18.4	13.815	9/2/2005 0:17	4999	18.4	13.704
9/1/2005 23:14	4936	18.4	13.813	9/2/2005 0:18	5000	18.4	13.704
9/1/2005 23:15	4937	18.4	13.811	9/2/2005 0:19	5001	18.4	13.702
9/1/2005 23:16	4938	18.4	13.809	9/2/2005 0:20	5002	18.4	13.7
9/1/2005 23:17	4939	18.4	13.807	9/2/2005 0:21	5003	18.4	13.698
9/1/2005 23:18	4940	18.4	13.805	9/2/2005 0:22	5004	18.4	13.696
9/1/2005 23:19	4941	18.4	13.805	9/2/2005 0:23	5005	18.4	13.696
9/1/2005 23:20	4942	18.4	13.801	9/2/2005 0:24	5006	18.4	13.694
9/1/2005 23:21	4943	18.4	13.801	9/2/2005 0:25	5007	18.4	13.692
9/1/2005 23:22	4944	18.4	13.799	9/2/2005 0:26	5008	18.4	13.69
9/1/2005 23:23	4945	18.4	13.797	9/2/2005 0:27	5009	18.4	13.69
9/1/2005 23:24	4946	18.4	13.795	9/2/2005 0:28	5010	18.4	13.688
9/1/2005 23:25	4947	18.4	13.793	9/2/2005 0:29	5011	18.4	13.686
9/1/2005 23:26	4948	18.4	13.791	9/2/2005 0:30	5012	18.4	13.684
9/1/2005 23:27	4949	18.4	13.791	9/2/2005 0:31	5013	18.4	13.682
9/1/2005 23:28	4950	18.4	13.789	9/2/2005 0:32	5014	18.4	13.682
9/1/2005 23:29	4951	18.4	13.787	9/2/2005 0:33	5015	18.4	13.68
9/1/2005 23:30	4952	18.4	13.785	9/2/2005 0:34	5016	18.4	13.68
9/1/2005 23:31	4953	18.4	13.783	9/2/2005 0:35	5017	18.4	13.678
9/1/2005 23:32	4954	18.4	13.781	9/2/2005 0:36	5018	18.4	13.676
9/1/2005 23:33	4955	18.4	13.779	9/2/2005 0:37	5019	18.4	13.674
9/1/2005 23:34	4956	18.4	13.779	9/2/2005 0:38	5020	18.4	13.672
9/1/2005 23:35	4957	18.4	13.777	9/2/2005 0:39	5021	18.4	13.672
9/1/2005 23:36	4958	18.4	13.775	9/2/2005 0:40	5022	18.4	13.668
9/1/2005 23:37	4959	18.4	13.773	9/2/2005 0:41	5023	18.4	13.668
9/1/2005 23:38	4960	18.4	13.771	9/2/2005 0:42	5024	18.4	13.666
9/1/2005 23:39	4961	18.4	13.769	9/2/2005 0:43	5025	18.4	13.666
9/1/2005 23:40	4962	18.4	13.767	9/2/2005 0:44	5026	18.4	13.664
9/1/2005 23:41	4963	18.4	13.767	9/2/2005 0:45	5027	18.4	13.662
9/1/2005 23:42	4964	18.4	13.763	9/2/2005 0:46	5028	18.4	13.66
9/1/2005 23:43	4965	18.4	13.761	9/2/2005 0:47	5029	18.4	13.66
9/1/2005 23:44	4966	18.4	13.761	9/2/2005 0:48	5030	18.4	13.658
9/1/2005 23:45	4967	18.4	13.758	9/2/2005 0:49	5031	18.4	13.656
9/1/2005 23:46	4968	18.4	13.756	9/2/2005 0:50	5032	18.4	13.654
9/1/2005 23:47	4969	18.4	13.754	9/2/2005 0:51	5033	18.4	13.654
9/1/2005 23:48	4970	18.4	13.754	9/2/2005 0:52	5034	18.4	13.652
9/1/2005 23:49	4971	18.4	13.752	9/2/2005 0:53	5035	18.4	13.65

9/2/2005 0:54	5036	18.4	13.65	9/2/2005 1:58	5100	18.4	13.553
9/2/2005 0:55	5037	18.4	13.648	9/2/2005 1:59	5101	18.4	13.551
9/2/2005 0:56	5038	18.4	13.646	9/2/2005 2:00	5102	18.4	13.549
9/2/2005 0:57	5039	18.4	13.644	9/2/2005 2:01	5103	18.4	13.547
9/2/2005 0:58	5040	18.4	13.644	9/2/2005 2:02	5104	18.4	13.547
9/2/2005 0:59	5041	18.4	13.642	9/2/2005 2:03	5105	18.4	13.545
9/2/2005 1:00	5042	18.4	13.64	9/2/2005 2:04	5106	18.4	13.543
9/2/2005 1:01	5043	18.4	13.64	9/2/2005 2:05	5107	18.4	13.541
9/2/2005 1:02	5044	18.4	13.638	9/2/2005 2:06	5108	18.4	13.541
9/2/2005 1:03	5045	18.4	13.636	9/2/2005 2:07	5109	18.4	13.539
9/2/2005 1:04	5046	18.4	13.636	9/2/2005 2:08	5110	18.4	13.537
9/2/2005 1:05	5047	18.4	13.634	9/2/2005 2:09	5111	18.4	13.537
9/2/2005 1:06	5048	18.4	13.632	9/2/2005 2:10	5112	18.4	13.533
9/2/2005 1:07	5049	18.4	13.63	9/2/2005 2:11	5113	18.4	13.533
9/2/2005 1:08	5050	18.4	13.628	9/2/2005 2:12	5114	18.4	13.531
9/2/2005 1:09	5051	18.4	13.628	9/2/2005 2:13	5115	18.4	13.529
9/2/2005 1:10	5052	18.4	13.626	9/2/2005 2:14	5116	18.4	13.529
9/2/2005 1:11	5053	18.4	13.624	9/2/2005 2:15	5117	18.4	13.527
9/2/2005 1:12	5054	18.4	13.624	9/2/2005 2:16	5118	18.4	13.525
9/2/2005 1:13	5055	18.4	13.622	9/2/2005 2:17	5119	18.4	13.523
9/2/2005 1:14	5056	18.4	13.62	9/2/2005 2:18	5120	18.4	13.523
9/2/2005 1:15	5057	18.4	13.618	9/2/2005 2:19	5121	18.4	13.521
9/2/2005 1:16	5058	18.4	13.618	9/2/2005 2:20	5122	18.4	13.519
9/2/2005 1:17	5059	18.4	13.616	9/2/2005 2:21	5123	18.4	13.517
9/2/2005 1:18	5060	18.4	13.614	9/2/2005 2:22	5124	18.4	13.515
9/2/2005 1:19	5061	18.4	13.614	9/2/2005 2:23	5125	18.4	13.515
9/2/2005 1:20	5062	18.4	13.612	9/2/2005 2:24	5126	18.4	13.513
9/2/2005 1:21	5063	18.4	13.61	9/2/2005 2:25	5127	18.4	13.513
9/2/2005 1:22	5064	18.4	13.608	9/2/2005 2:26	5128	18.4	13.511
9/2/2005 1:23	5065	18.4	13.608	9/2/2005 2:27	5129	18.4	13.509
9/2/2005 1:24	5066	18.4	13.606	9/2/2005 2:28	5130	18.4	13.509
9/2/2005 1:25	5067	18.4	13.604	9/2/2005 2:29	5131	18.4	13.507
9/2/2005 1:26	5068	18.4	13.604	9/2/2005 2:30	5132	18.4	13.505
9/2/2005 1:27	5069	18.4	13.602	9/2/2005 2:31	5133	18.4	13.505
9/2/2005 1:28	5070	18.4	13.6	9/2/2005 2:32	5134	18.4	13.503
9/2/2005 1:29	5071	18.4	13.598	9/2/2005 2:33	5135	18.4	13.501
9/2/2005 1:30	5072	18.4	13.598	9/2/2005 2:34	5136	18.4	13.499
9/2/2005 1:31	5073	18.4	13.596	9/2/2005 2:35	5137	18.4	13.499
9/2/2005 1:32	5074	18.4	13.594	9/2/2005 2:36	5138	18.4	13.497
9/2/2005 1:33	5075	18.4	13.592	9/2/2005 2:37	5139	18.4	13.497
9/2/2005 1:34	5076	18.4	13.592	9/2/2005 2:38	5140	18.4	13.495
9/2/2005 1:35	5077	18.4	13.59	9/2/2005 2:39	5141	18.4	13.493
9/2/2005 1:36	5078	18.4	13.588	9/2/2005 2:40	5142	18.4	13.491
9/2/2005 1:37	5079	18.4	13.586	9/2/2005 2:41	5143	18.4	13.491
9/2/2005 1:38	5080	18.4	13.586	9/2/2005 2:42	5144	18.4	13.489
9/2/2005 1:39	5081	18.4	13.584	9/2/2005 2:43	5145	18.4	13.489
9/2/2005 1:40	5082	18.4	13.582	9/2/2005 2:44	5146	18.4	13.487
9/2/2005 1:41	5083	18.4	13.58	9/2/2005 2:45	5147	18.4	13.485
9/2/2005 1:42	5084	18.4	13.578	9/2/2005 2:46	5148	18.4	13.485
9/2/2005 1:43	5085	18.4	13.578	9/2/2005 2:47	5149	18.4	13.483
9/2/2005 1:44	5086	18.4	13.573	9/2/2005 2:48	5150	18.4	13.483
9/2/2005 1:45	5087	18.4	13.573	9/2/2005 2:49	5151	18.4	13.481
9/2/2005 1:46	5088	18.4	13.571	9/2/2005 2:50	5152	18.4	13.479
9/2/2005 1:47	5089	18.4	13.569	9/2/2005 2:51	5153	18.4	13.477
9/2/2005 1:48	5090	18.4	13.567	9/2/2005 2:52	5154	18.4	13.477
9/2/2005 1:49	5091	18.4	13.567	9/2/2005 2:53	5155	18.4	13.475
9/2/2005 1:50	5092	18.4	13.565	9/2/2005 2:54	5156	18.4	13.475
9/2/2005 1:51	5093	18.4	13.563	9/2/2005 2:55	5157	18.4	13.473
9/2/2005 1:52	5094	18.4	13.561	9/2/2005 2:56	5158	18.4	13.471
9/2/2005 1:53	5095	18.4	13.559	9/2/2005 2:57	5159	18.4	13.469
9/2/2005 1:54	5096	18.4	13.559	9/2/2005 2:58	5160	18.4	13.469
9/2/2005 1:55	5097	18.4	13.557	9/2/2005 2:59	5161	18.4	13.467
9/2/2005 1:56	5098	18.4	13.555	9/2/2005 3:00	5162	18.4	13.467
9/2/2005 1:57	5099	18.4	13.553	9/2/2005 3:01	5163	18.4	13.465

9/2/2005 3:02	5164	18.4	13.463	9/2/2005 4:06	5228	18.4	13.384
9/2/2005 3:03	5165	18.4	13.463	9/2/2005 4:07	5229	18.4	13.382
9/2/2005 3:04	5166	18.4	13.461	9/2/2005 4:08	5230	18.4	13.38
9/2/2005 3:05	5167	18.4	13.459	9/2/2005 4:09	5231	18.4	13.378
9/2/2005 3:06	5168	18.4	13.459	9/2/2005 4:10	5232	18.4	13.376
9/2/2005 3:07	5169	18.4	13.457	9/2/2005 4:11	5233	18.4	13.376
9/2/2005 3:08	5170	18.4	13.455	9/2/2005 4:12	5234	18.4	13.374
9/2/2005 3:09	5171	18.4	13.455	9/2/2005 4:13	5235	18.4	13.374
9/2/2005 3:10	5172	18.4	13.453	9/2/2005 4:14	5236	18.4	13.372
9/2/2005 3:11	5173	18.4	13.451	9/2/2005 4:15	5237	18.4	13.372
9/2/2005 3:12	5174	18.4	13.451	9/2/2005 4:16	5238	18.4	13.37
9/2/2005 3:13	5175	18.4	13.449	9/2/2005 4:17	5239	18.4	13.37
9/2/2005 3:14	5176	18.4	13.449	9/2/2005 4:18	5240	18.4	13.368
9/2/2005 3:15	5177	18.4	13.447	9/2/2005 4:19	5241	18.4	13.366
9/2/2005 3:16	5178	18.4	13.447	9/2/2005 4:20	5242	18.4	13.364
9/2/2005 3:17	5179	18.4	13.445	9/2/2005 4:21	5243	18.4	13.364
9/2/2005 3:18	5180	18.4	13.443	9/2/2005 4:22	5244	18.4	13.362
9/2/2005 3:19	5181	18.4	13.441	9/2/2005 4:23	5245	18.4	13.36
9/2/2005 3:20	5182	18.4	13.441	9/2/2005 4:24	5246	18.4	13.36
9/2/2005 3:21	5183	18.4	13.439	9/2/2005 4:25	5247	18.4	13.358
9/2/2005 3:22	5184	18.4	13.437	9/2/2005 4:26	5248	18.4	13.356
9/2/2005 3:23	5185	18.4	13.437	9/2/2005 4:27	5249	18.4	13.356
9/2/2005 3:24	5186	18.4	13.435	9/2/2005 4:28	5250	18.4	13.354
9/2/2005 3:25	5187	18.4	13.433	9/2/2005 4:29	5251	18.4	13.354
9/2/2005 3:26	5188	18.4	13.433	9/2/2005 4:30	5252	18.4	13.352
9/2/2005 3:27	5189	18.4	13.431	9/2/2005 4:31	5253	18.4	13.352
9/2/2005 3:28	5190	18.4	13.431	9/2/2005 4:32	5254	18.4	13.35
9/2/2005 3:29	5191	18.4	13.429	9/2/2005 4:33	5255	18.4	13.348
9/2/2005 3:30	5192	18.4	13.427	9/2/2005 4:34	5256	18.4	13.348
9/2/2005 3:31	5193	18.4	13.427	9/2/2005 4:35	5257	18.4	13.348
9/2/2005 3:32	5194	18.4	13.425	9/2/2005 4:36	5258	18.4	13.346
9/2/2005 3:33	5195	18.4	13.423	9/2/2005 4:37	5259	18.4	13.344
9/2/2005 3:34	5196	18.4	13.423	9/2/2005 4:38	5260	18.4	13.344
9/2/2005 3:35	5197	18.4	13.421	9/2/2005 4:39	5261	18.4	13.342
9/2/2005 3:36	5198	18.4	13.419	9/2/2005 4:40	5262	18.4	13.342
9/2/2005 3:37	5199	18.4	13.419	9/2/2005 4:41	5263	18.4	13.34
9/2/2005 3:38	5200	18.4	13.417	9/2/2005 4:42	5264	18.4	13.338
9/2/2005 3:39	5201	18.4	13.417	9/2/2005 4:43	5265	18.4	13.338
9/2/2005 3:40	5202	18.4	13.415	9/2/2005 4:44	5266	18.4	13.338
9/2/2005 3:41	5203	18.4	13.415	9/2/2005 4:45	5267	18.4	13.334
9/2/2005 3:42	5204	18.4	13.413	9/2/2005 4:46	5268	18.4	13.334
9/2/2005 3:43	5205	18.4	13.411	9/2/2005 4:47	5269	18.4	13.334
9/2/2005 3:44	5206	18.4	13.411	9/2/2005 4:48	5270	18.4	13.332
9/2/2005 3:45	5207	18.4	13.409	9/2/2005 4:49	5271	18.4	13.33
9/2/2005 3:46	5208	18.4	13.407	9/2/2005 4:50	5272	18.4	13.33
9/2/2005 3:47	5209	18.4	13.407	9/2/2005 4:51	5273	18.4	13.328
9/2/2005 3:48	5210	18.4	13.405	9/2/2005 4:52	5274	18.4	13.326
9/2/2005 3:49	5211	18.4	13.405	9/2/2005 4:53	5275	18.4	13.326
9/2/2005 3:50	5212	18.4	13.405	9/2/2005 4:54	5276	18.4	13.324
9/2/2005 3:51	5213	18.4	13.401	9/2/2005 4:55	5277	18.4	13.324
9/2/2005 3:52	5214	18.4	13.401	9/2/2005 4:56	5278	18.4	13.324
9/2/2005 3:53	5215	18.4	13.399	9/2/2005 4:57	5279	18.4	13.32
9/2/2005 3:54	5216	18.4	13.399	9/2/2005 4:58	5280	18.4	13.32
9/2/2005 3:55	5217	18.4	13.397	9/2/2005 4:59	5281	18.4	13.32
9/2/2005 3:56	5218	18.4	13.395	9/2/2005 5:00	5282	18.4	13.318
9/2/2005 3:57	5219	18.4	13.395	9/2/2005 5:01	5283	18.4	13.316
9/2/2005 3:58	5220	18.4	13.393	9/2/2005 5:02	5284	18.4	13.316
9/2/2005 3:59	5221	18.4	13.393	9/2/2005 5:03	5285	18.4	13.314
9/2/2005 4:00	5222	18.4	13.393	9/2/2005 5:04	5286	18.4	13.312
9/2/2005 4:01	5223	18.4	13.39	9/2/2005 5:05	5287	18.4	13.312
9/2/2005 4:02	5224	18.4	13.388	9/2/2005 5:06	5288	18.4	13.31
9/2/2005 4:03	5225	18.4	13.386	9/2/2005 5:07	5289	18.4	13.31
9/2/2005 4:04	5226	18.4	13.386	9/2/2005 5:08	5290	18.4	13.31
9/2/2005 4:05	5227	18.4	13.386	9/2/2005 5:09	5291	18.4	13.308

9/2/2005 5:10	5292	18.4	13.308	9/2/2005 6:14	5356	18.4	13.24
9/2/2005 5:11	5293	18.4	13.306	9/2/2005 6:15	5357	18.4	13.24
9/2/2005 5:12	5294	18.4	13.306	9/2/2005 6:16	5358	18.4	13.238
9/2/2005 5:13	5295	18.4	13.304	9/2/2005 6:17	5359	18.4	13.238
9/2/2005 5:14	5296	18.4	13.302	9/2/2005 6:18	5360	18.4	13.236
9/2/2005 5:15	5297	18.4	13.302	9/2/2005 6:19	5361	18.4	13.236
9/2/2005 5:16	5298	18.4	13.3	9/2/2005 6:20	5362	18.4	13.234
9/2/2005 5:17	5299	18.4	13.3	9/2/2005 6:21	5363	18.4	13.234
9/2/2005 5:18	5300	18.4	13.298	9/2/2005 6:22	5364	18.4	13.234
9/2/2005 5:19	5301	18.4	13.298	9/2/2005 6:23	5365	18.4	13.232
9/2/2005 5:20	5302	18.4	13.298	9/2/2005 6:24	5366	18.4	13.23
9/2/2005 5:21	5303	18.4	13.296	9/2/2005 6:25	5367	18.4	13.23
9/2/2005 5:22	5304	18.4	13.296	9/2/2005 6:26	5368	18.4	13.23
9/2/2005 5:23	5305	18.4	13.294	9/2/2005 6:27	5369	18.4	13.228
9/2/2005 5:24	5306	18.4	13.292	9/2/2005 6:28	5370	18.4	13.228
9/2/2005 5:25	5307	18.4	13.292	9/2/2005 6:29	5371	18.4	13.226
9/2/2005 5:26	5308	18.4	13.29	9/2/2005 6:30	5372	18.4	13.226
9/2/2005 5:27	5309	18.4	13.29	9/2/2005 6:31	5373	18.4	13.224
9/2/2005 5:28	5310	18.4	13.288	9/2/2005 6:32	5374	18.4	13.224
9/2/2005 5:29	5311	18.4	13.288	9/2/2005 6:33	5375	18.4	13.222
9/2/2005 5:30	5312	18.4	13.286	9/2/2005 6:34	5376	18.4	13.222
9/2/2005 5:31	5313	18.4	13.284	9/2/2005 6:35	5377	18.4	13.22
9/2/2005 5:32	5314	18.4	13.284	9/2/2005 6:36	5378	18.4	13.218
9/2/2005 5:33	5315	18.4	13.284	9/2/2005 6:37	5379	18.4	13.218
9/2/2005 5:34	5316	18.4	13.282	9/2/2005 6:38	5380	18.4	13.216
9/2/2005 5:35	5317	18.4	13.28	9/2/2005 6:39	5381	18.4	13.216
9/2/2005 5:36	5318	18.4	13.28	9/2/2005 6:40	5382	18.4	13.216
9/2/2005 5:37	5319	18.4	13.278	9/2/2005 6:41	5383	18.4	13.214
9/2/2005 5:38	5320	18.4	13.278	9/2/2005 6:42	5384	18.4	13.214
9/2/2005 5:39	5321	18.4	13.276	9/2/2005 6:43	5385	18.4	13.212
9/2/2005 5:40	5322	18.4	13.274	9/2/2005 6:44	5386	18.4	13.212
9/2/2005 5:41	5323	18.4	13.274	9/2/2005 6:45	5387	18.4	13.21
9/2/2005 5:42	5324	18.4	13.272	9/2/2005 6:46	5388	18.4	13.21
9/2/2005 5:43	5325	18.4	13.272	9/2/2005 6:47	5389	18.4	13.208
9/2/2005 5:44	5326	18.4	13.27	9/2/2005 6:48	5390	18.4	13.208
9/2/2005 5:45	5327	18.4	13.27	9/2/2005 6:49	5391	18.4	13.206
9/2/2005 5:46	5328	18.4	13.268	9/2/2005 6:50	5392	18.4	13.206
9/2/2005 5:47	5329	18.4	13.268	9/2/2005 6:51	5393	18.4	13.203
9/2/2005 5:48	5330	18.4	13.266	9/2/2005 6:52	5394	18.4	13.203
9/2/2005 5:49	5331	18.4	13.264	9/2/2005 6:53	5395	18.4	13.203
9/2/2005 5:50	5332	18.4	13.264	9/2/2005 6:54	5396	18.4	13.201
9/2/2005 5:51	5333	18.4	13.262	9/2/2005 6:55	5397	18.4	13.201
9/2/2005 5:52	5334	18.4	13.262	9/2/2005 6:56	5398	18.4	13.201
9/2/2005 5:53	5335	18.4	13.26	9/2/2005 6:57	5399	18.4	13.199
9/2/2005 5:54	5336	18.4	13.26	9/2/2005 6:58	5400	18.4	13.199
9/2/2005 5:55	5337	18.4	13.26	9/2/2005 6:59	5401	18.4	13.197
9/2/2005 5:56	5338	18.4	13.258	9/2/2005 7:00	5402	18.4	13.197
9/2/2005 5:57	5339	18.4	13.256	9/2/2005 7:01	5403	18.4	13.195
9/2/2005 5:58	5340	18.4	13.256	9/2/2005 7:02	5404	18.4	13.195
9/2/2005 5:59	5341	18.4	13.254	9/2/2005 7:03	5405	18.4	13.195
9/2/2005 6:00	5342	18.4	13.254	9/2/2005 7:04	5406	18.4	13.193
9/2/2005 6:01	5343	18.4	13.252	9/2/2005 7:05	5407	18.4	13.191
9/2/2005 6:02	5344	18.4	13.252	9/2/2005 7:06	5408	18.4	13.191
9/2/2005 6:03	5345	18.4	13.252	9/2/2005 7:07	5409	18.4	13.189
9/2/2005 6:04	5346	18.4	13.25	9/2/2005 7:08	5410	18.4	13.189
9/2/2005 6:05	5347	18.4	13.25	9/2/2005 7:09	5411	18.4	13.189
9/2/2005 6:06	5348	18.4	13.248	9/2/2005 7:10	5412	18.4	13.187
9/2/2005 6:07	5349	18.4	13.248	9/2/2005 7:11	5413	18.4	13.187
9/2/2005 6:08	5350	18.4	13.246	9/2/2005 7:12	5414	18.4	13.185
9/2/2005 6:09	5351	18.4	13.246	9/2/2005 7:13	5415	18.4	13.185
9/2/2005 6:10	5352	18.4	13.244	9/2/2005 7:14	5416	18.4	13.183
9/2/2005 6:11	5353	18.4	13.244	9/2/2005 7:15	5417	18.4	13.183
9/2/2005 6:12	5354	18.4	13.242	9/2/2005 7:16	5418	18.4	13.183
9/2/2005 6:13	5355	18.4	13.242	9/2/2005 7:17	5419	18.4	13.181

9/2/2005 7:18	5420	18.4	13.181	9/2/2005 8:22	5484	18.4	13.125
9/2/2005 7:19	5421	18.4	13.179	9/2/2005 8:23	5485	18.4	13.125
9/2/2005 7:20	5422	18.4	13.179	9/2/2005 8:24	5486	18.4	13.123
9/2/2005 7:21	5423	18.4	13.177	9/2/2005 8:25	5487	18.4	13.123
9/2/2005 7:22	5424	18.4	13.177	9/2/2005 8:26	5488	18.4	13.121
9/2/2005 7:23	5425	18.4	13.175	9/2/2005 8:27	5489	18.4	13.121
9/2/2005 7:24	5426	18.4	13.175	9/2/2005 8:28	5490	18.4	13.121
9/2/2005 7:25	5427	18.4	13.175	9/2/2005 8:29	5491	18.4	13.119
9/2/2005 7:26	5428	18.4	13.173	9/2/2005 8:30	5492	18.4	13.119
9/2/2005 7:27	5429	18.4	13.173	9/2/2005 8:31	5493	18.4	13.119
9/2/2005 7:28	5430	18.4	13.171	9/2/2005 8:32	5494	18.4	13.117
9/2/2005 7:29	5431	18.4	13.171	9/2/2005 8:33	5495	18.4	13.117
9/2/2005 7:30	5432	18.4	13.169	9/2/2005 8:34	5496	18.4	13.117
9/2/2005 7:31	5433	18.4	13.169	9/2/2005 8:35	5497	18.4	13.115
9/2/2005 7:32	5434	18.4	13.169	9/2/2005 8:36	5498	18.4	13.113
9/2/2005 7:33	5435	18.4	13.167	9/2/2005 8:37	5499	18.4	13.113
9/2/2005 7:34	5436	18.4	13.167	9/2/2005 8:38	5500	18.4	13.111
9/2/2005 7:35	5437	18.4	13.167	9/2/2005 8:39	5501	18.4	13.111
9/2/2005 7:36	5438	18.4	13.165	9/2/2005 8:40	5502	18.4	13.109
9/2/2005 7:37	5439	18.4	13.163	9/2/2005 8:41	5503	18.4	13.107
9/2/2005 7:38	5440	18.4	13.163	9/2/2005 8:42	5504	18.4	13.109
9/2/2005 7:39	5441	18.4	13.163	9/2/2005 8:43	5505	18.4	13.107
9/2/2005 7:40	5442	18.4	13.163	9/2/2005 8:44	5506	18.4	13.107
9/2/2005 7:41	5443	18.4	13.161	9/2/2005 8:45	5507	18.41	13.105
9/2/2005 7:42	5444	18.4	13.159	9/2/2005 8:46	5508	18.4	13.105
9/2/2005 7:43	5445	18.4	13.159	9/2/2005 8:47	5509	18.4	13.103
9/2/2005 7:44	5446	18.4	13.159	9/2/2005 8:48	5510	18.4	13.103
9/2/2005 7:45	5447	18.4	13.157	9/2/2005 8:49	5511	18.4	13.103
9/2/2005 7:46	5448	18.4	13.157	9/2/2005 8:50	5512	18.4	13.101
9/2/2005 7:47	5449	18.4	13.155	9/2/2005 8:51	5513	18.4	13.101
9/2/2005 7:48	5450	18.4	13.155	9/2/2005 8:52	5514	18.4	13.099
9/2/2005 7:49	5451	18.4	13.155	9/2/2005 8:53	5515	18.4	13.097
9/2/2005 7:50	5452	18.4	13.153	9/2/2005 8:54	5516	18.4	13.097
9/2/2005 7:51	5453	18.4	13.151	9/2/2005 8:55	5517	18.4	13.095
9/2/2005 7:52	5454	18.4	13.151	9/2/2005 8:56	5518	18.41	13.093
9/2/2005 7:53	5455	18.4	13.151	9/2/2005 8:57	5519	18.4	13.093
9/2/2005 7:54	5456	18.4	13.149	9/2/2005 8:58	5520	18.4	13.093
9/2/2005 7:55	5457	18.4	13.149	9/2/2005 8:59	5521	18.4	13.091
9/2/2005 7:56	5458	18.4	13.147	9/2/2005 9:00	5522	18.4	13.089
9/2/2005 7:57	5459	18.4	13.147	9/2/2005 9:01	5523	18.4	13.089
9/2/2005 7:58	5460	18.4	13.145	9/2/2005 9:02	5524	18.4	13.087
9/2/2005 7:59	5461	18.4	13.145	9/2/2005 9:03	5525	18.4	13.087
9/2/2005 8:00	5462	18.4	13.145	9/2/2005 9:04	5526	18.4	13.087
9/2/2005 8:01	5463	18.4	13.145	9/2/2005 9:05	5527	18.4	13.085
9/2/2005 8:02	5464	18.4	13.143	9/2/2005 9:06	5528	18.4	13.085
9/2/2005 8:03	5465	18.4	13.141	9/2/2005 9:07	5529	18.4	13.083
9/2/2005 8:04	5466	18.4	13.141	9/2/2005 9:08	5530	18.4	13.083
9/2/2005 8:05	5467	18.4	13.141	9/2/2005 9:09	5531	18.4	13.081
9/2/2005 8:06	5468	18.4	13.139	9/2/2005 9:10	5532	18.4	13.081
9/2/2005 8:07	5469	18.4	13.139	9/2/2005 9:11	5533	18.4	13.081
9/2/2005 8:08	5470	18.4	13.137	9/2/2005 9:12	5534	18.4	13.079
9/2/2005 8:09	5471	18.4	13.137	9/2/2005 9:13	5535	18.4	13.079
9/2/2005 8:10	5472	18.4	13.135	9/2/2005 9:14	5536	18.4	13.077
9/2/2005 8:11	5473	18.4	13.135	9/2/2005 9:15	5537	18.4	13.077
9/2/2005 8:12	5474	18.4	13.133	9/2/2005 9:16	5538	18.41	13.075
9/2/2005 8:13	5475	18.4	13.133	9/2/2005 9:17	5539	18.4	13.075
9/2/2005 8:14	5476	18.4	13.131	9/2/2005 9:18	5540	18.41	13.075
9/2/2005 8:15	5477	18.4	13.131	9/2/2005 9:19	5541	18.4	13.073
9/2/2005 8:16	5478	18.4	13.129	9/2/2005 9:20	5542	18.4	13.073
9/2/2005 8:17	5479	18.4	13.129	9/2/2005 9:21	5543	18.41	13.073
9/2/2005 8:18	5480	18.4	13.129	9/2/2005 9:22	5544	18.4	13.071
9/2/2005 8:19	5481	18.4	13.127	9/2/2005 9:23	5545	18.41	13.071
9/2/2005 8:20	5482	18.4	13.127	9/2/2005 9:24	5546	18.4	13.069
9/2/2005 8:21	5483	18.4	13.127	9/2/2005 9:25	5547	18.4	13.069

9/2/2005 9:26	5548	18.4	13.069	9/2/2005 10:30	5612	18.41	13.019
9/2/2005 9:27	5549	18.4	13.067	9/2/2005 10:31	5613	18.41	13.019
9/2/2005 9:28	5550	18.4	13.067	9/2/2005 10:32	5614	18.4	13.016
9/2/2005 9:29	5551	18.4	13.067	9/2/2005 10:33	5615	18.4	13.016
9/2/2005 9:30	5552	18.4	13.065	9/2/2005 10:34	5616	18.4	13.016
9/2/2005 9:31	5553	18.4	13.065	9/2/2005 10:35	5617	18.4	13.014
9/2/2005 9:32	5554	18.41	13.063	9/2/2005 10:36	5618	18.41	13.015
9/2/2005 9:33	5555	18.4	13.063	9/2/2005 10:37	5619	18.4	13.012
9/2/2005 9:34	5556	18.4	13.063	9/2/2005 10:38	5620	18.4	13.012
9/2/2005 9:35	5557	18.4	13.061	9/2/2005 10:39	5621	18.4	13.012
9/2/2005 9:36	5558	18.4	13.059	9/2/2005 10:40	5622	18.4	13.01
9/2/2005 9:37	5559	18.4	13.059	9/2/2005 10:41	5623	18.41	13.011
9/2/2005 9:38	5560	18.4	13.059	9/2/2005 10:42	5624	18.41	13.011
9/2/2005 9:39	5561	18.41	13.059	9/2/2005 10:43	5625	18.41	13.009
9/2/2005 9:40	5562	18.4	13.057	9/2/2005 10:44	5626	18.41	13.009
9/2/2005 9:41	5563	18.4	13.057	9/2/2005 10:45	5627	18.4	13.008
9/2/2005 9:42	5564	18.4	13.057	9/2/2005 10:46	5628	18.4	13.006
9/2/2005 9:43	5565	18.4	13.055	9/2/2005 10:47	5629	18.41	13.007
9/2/2005 9:44	5566	18.4	13.055	9/2/2005 10:48	5630	18.4	13.004
9/2/2005 9:45	5567	18.41	13.055	9/2/2005 10:49	5631	18.4	13.004
9/2/2005 9:46	5568	18.4	13.053	9/2/2005 10:50	5632	18.41	13.005
9/2/2005 9:47	5569	18.4	13.053	9/2/2005 10:51	5633	18.41	13.005
9/2/2005 9:48	5570	18.4	13.053	9/2/2005 10:52	5634	18.41	13.005
9/2/2005 9:49	5571	18.41	13.053	9/2/2005 10:53	5635	18.41	13.005
9/2/2005 9:50	5572	18.4	13.051	9/2/2005 10:54	5636	18.41	13.005
9/2/2005 9:51	5573	18.4	13.051	9/2/2005 10:55	5637	18.41	13.005
9/2/2005 9:52	5574	18.4	13.051	9/2/2005 10:56	5638	18.41	13.003
9/2/2005 9:53	5575	18.41	13.049	9/2/2005 10:57	5639	18.41	13.003
9/2/2005 9:54	5576	18.4	13.049	9/2/2005 10:58	5640	18.41	13.001
9/2/2005 9:55	5577	18.41	13.047	9/2/2005 10:59	5641	18.4	12.998
9/2/2005 9:56	5578	18.4	13.047	9/2/2005 11:00	5642	18.4	12.998
9/2/2005 9:57	5579	18.4	13.047	9/2/2005 11:01	5643	18.4	12.996
9/2/2005 9:58	5580	18.41	13.045	9/2/2005 11:02	5644	18.41	12.997
9/2/2005 9:59	5581	18.41	13.045	9/2/2005 11:03	5645	18.4	12.994
9/2/2005 10:00	5582	18.41	13.043	9/2/2005 11:04	5646	18.4	12.994
9/2/2005 10:01	5583	18.41	13.043	9/2/2005 11:05	5647	18.4	12.994
9/2/2005 10:02	5584	18.4	13.043	9/2/2005 11:06	5648	18.4	12.992
9/2/2005 10:03	5585	18.4	13.041	9/2/2005 11:07	5649	18.41	12.993
9/2/2005 10:04	5586	18.4	13.041	9/2/2005 11:08	5650	18.4	12.992
9/2/2005 10:05	5587	18.4	13.039	9/2/2005 11:09	5651	18.41	12.991
9/2/2005 10:06	5588	18.4	13.039	9/2/2005 11:10	5652	18.41	12.991
9/2/2005 10:07	5589	18.41	13.039	9/2/2005 11:11	5653	18.41	12.991
9/2/2005 10:08	5590	18.4	13.039	9/2/2005 11:12	5654	18.4	12.99
9/2/2005 10:09	5591	18.4	13.037	9/2/2005 11:13	5655	18.4	12.99
9/2/2005 10:10	5592	18.41	13.037	9/2/2005 11:14	5656	18.41	12.989
9/2/2005 10:11	5593	18.4	13.035	9/2/2005 11:15	5657	18.4	12.986
9/2/2005 10:12	5594	18.41	13.035	9/2/2005 11:16	5658	18.41	12.985
9/2/2005 10:13	5595	18.4	13.035	9/2/2005 11:17	5659	18.4	12.984
9/2/2005 10:14	5596	18.41	13.033	9/2/2005 11:18	5660	18.41	12.985
9/2/2005 10:15	5597	18.4	13.033	9/2/2005 11:19	5661	18.4	12.982
9/2/2005 10:16	5598	18.41	13.031	9/2/2005 11:20	5662	18.4	12.982
9/2/2005 10:17	5599	18.4	13.031	9/2/2005 11:21	5663	18.41	12.981
9/2/2005 10:18	5600	18.4	13.029	9/2/2005 11:22	5664	18.4	12.98
9/2/2005 10:19	5601	18.4	13.029	9/2/2005 11:23	5665	18.4	12.978
9/2/2005 10:20	5602	18.4	13.029	9/2/2005 11:24	5666	18.41	12.979
9/2/2005 10:21	5603	18.4	13.027	9/2/2005 11:25	5667	18.41	12.977
9/2/2005 10:22	5604	18.41	13.027	9/2/2005 11:26	5668	18.4	12.974
9/2/2005 10:23	5605	18.4	13.025	9/2/2005 11:27	5669	18.41	12.975
9/2/2005 10:24	5606	18.41	13.025	9/2/2005 11:28	5670	18.41	12.975
9/2/2005 10:25	5607	18.4	13.023				
9/2/2005 10:26	5608	18.41	13.023				
9/2/2005 10:27	5609	18.4	13.021				
9/2/2005 10:28	5610	18.4	13.021				
9/2/2005 10:29	5611	18.4	13.018				

## **APPENDIX D**

### **Laboratory Analytical Reports**





## McC Campbell Analytical, Inc.

110 2nd Avenue South, #D7, Pacheco, CA 94553-5560  
Telephone : 925-798-1620 Fax : 925-798-1622  
Website: www.mccampbell.com E-mail: main@mccampbell.com

Cambria Env. Technology 5900 Hollis St, Suite A Emeryville, CA 94608	Client Project ID: #513-1000; Wong	Date Sampled: 08/29/05
		Date Received: 08/30/05
	Client Contact: Matt Meyers	Date Reported: 09/02/05
	Client P.O.:	Date Completed: 09/02/05

**WorkOrder: 0508531**

September 02, 2005

Dear Matt:

Enclosed are:

- 1). the results of 1 analyzed sample from your #513-1000; Wong project,
- 2). a QC report for the above sample
- 3). a copy of the chain of custody, and
- 4). a bill for analytical services.

All analyses were completed satisfactorily and all QC samples were found to be within our control limits.

If you have any questions please contact me. McC Campbell Analytical Laboratories strives for excellence in quality, service and cost. Thank you for your business and I look forward to working with you again.

Yours truly,

Angela Rydelius, Lab Manager



# McC Campbell Analytical, Inc.

110 2nd Avenue South, #D7, Pacheco, CA 94553-5560  
 Telephone : 925-798-1620 Fax : 925-798-1622  
 Website: www.mcccampbell.com E-mail: main@mcccampbell.com

Cambria Env. Technology  5900 Hollis St, Suite A  Emeryville, CA 94608	Client Project ID: #513-1000; Wong	Date Sampled: 08/29/05
		Date Received: 08/30/05
	Client Contact: Matt Meyers	Date Extracted: 09/01/05
	Client P.O.:	Date Analyzed: 09/01/05

### Gasoline Range (C6-C12) Volatile Hydrocarbons as Gasoline with MTBE and BTEX in ppmv\*

Extraction method: SW5030B

Analytical methods: SW8021B/8015Cm

Work Order: 0508531

Lab ID	Client ID	Matrix	TPH(g)	MTBE	Benzene	Toluene	Ethylbenzene	Xylenes	DF	% SS
001A	RW-1-A	A	14,000,c	ND<100	170	15	33	ND<10	67	--#

ppm (mg/L) to ppmv (uL/L) conversion for TPH(g) assumes the molecular weight of gasoline to be equal to that of hexane.

Reporting Limit for DF =1; ND means not detected at or above the reporting limit	A	10	1.5	0.15	0.15	0.15	0.15	1	uL/L
	S	NA	NA	NA	NA	NA	NA	1	mg/Kg

\* vapor samples are reported in µL/L, soil/sludge/solid samples in mg/kg, wipe samples in µg/wipe, product/oil/non-aqueous liquid samples in mg/L, water samples and all TCLP & SPLP extracts are reported in µg/L.

# cluttered chromatogram; sample peak coelutes with surrogate peak.

+The following descriptions of the TPH chromatogram are cursory in nature and McC Campbell Analytical is not responsible for their interpretation: a) unmodified or weakly modified gasoline is significant; b) heavier gasoline range compounds are significant(aged gasoline?); c) lighter gasoline range compounds (the most mobile fraction) are significant; d) gasoline range compounds having broad chromatographic peaks are significant; biologically altered gasoline?; e) TPH pattern that does not appear to be derived from gasoline (stoddard solvent / mineral spirit?); f) one to a few isolated non-target peaks present; g) strongly aged gasoline or diesel range compounds are significant; h) lighter than water immiscible sheen/product is present; i) liquid sample that contains greater than ~1 vol. % sediment; j) reporting limit raised due to high MTBE content; k) TPH pattern that does not appear to be derived from gasoline (aviation gas). m) no recognizable pattern.



QC SUMMARY REPORT FOR SW8021B/8015Cm

W.O. Sample Matrix: Air

QC Matrix: Water

WorkOrder: 0508531

EPA Method: SW8021B/8015Cm		Extraction: SW5030B			BatchID: 17762			Spiked Sample ID: 0508493-002A		
Analyte	Sample	Spiked	MS	MSD	MS-MSD	LCS	LCSD	LCS-LCSD	Acceptance Criteria (%)	
	µg/L	µg/L	% Rec.	% Rec.	% RPD	% Rec.	% Rec.	% RPD	MS / MSD	LCS / LCSD
TPH(btex) <sup>£</sup>	ND	60	110	114	3.43	128	113	12.8	70 - 130	70 - 130
MTBE	ND	10	92.3	92.8	0.588	93.8	94.1	0.283	70 - 130	70 - 130
Benzene	ND	10	92.1	92.6	0.531	93.1	92.5	0.685	70 - 130	70 - 130
Toluene	ND	10	93.7	94.2	0.566	93.6	94.1	0.541	70 - 130	70 - 130
Ethylbenzene	ND	10	94.6	96.1	1.50	96.1	94.2	2.00	70 - 130	70 - 130
Xylenes	ND	30	95.3	99	3.77	99.7	92	8.00	70 - 130	70 - 130
%SS:	105	10	98	99	0.258	100	99	1.91	70 - 130	70 - 130

All target compounds in the Method Blank of this extraction batch were ND less than the method RL with the following exceptions:  
NONE

BATCH 17762 SUMMARY

Sample ID	Date Sampled	Date Extracted	Date Analyzed	Sample ID	Date Sampled	Date Extracted	Date Analyzed
0508531-001A	8/29/05 5:30 PM	9/01/05	9/01/05 3:38 AM				

MS = Matrix Spike; MSD = Matrix Spike Duplicate; LCS = Laboratory Control Sample; LCSD = Laboratory Control Sample Duplicate; RPD = Relative Percent Deviation.  
 % Recovery = 100 \* (MS-Sample) / (Amount Spiked); RPD = 100 \* (MS - MSD) / ((MS + MSD) / 2).  
 MS / MSD spike recoveries and / or %RPD may fall outside of laboratory acceptance criteria due to one or more of the following reasons: a) the sample is inhomogenous AND contains significant concentrations of analyte relative to the amount spiked, or b) the spiked sample's matrix interferes with the spike recovery.  
 £ TPH(btex) = sum of BTEX areas from the FID.  
 # cluttered chromatogram; sample peak coelutes with surrogate peak.  
 N/A = not enough sample to perform matrix spike and matrix spike duplicate.  
 NR = analyte concentration in sample exceeds spike amount for soil matrix or exceeds 2x spike amount for water matrix or sample diluted due to high matrix or analyte content.

QA/QC Officer

oete 0508531

McCAMPBELL ANALYTICAL INC.  
110 2<sup>nd</sup> AVENUE SOUTH, #D7  
PACHECO, CA 94553-5360

Telephone: (925) 798-1620

Fax: (925) 798-1622

**CHAIN OF CUSTODY RECORD**

TURN AROUND TIME:

RUSH 24 HOUR 48 HOUR 5 DAY

EDF Required?  Yes  No

Report To: **MATT MEYERS** Bill To: SAME  
Company: CAMBRIA ENVIRONMENTAL TECHNOLOGY, INC.  
5900 HOLLIS STREET - SUITE A  
EMERYVILLE, CA 94608 E-mail: [mmeyers@combria-env.com](mailto:mmeyers@combria-env.com)  
Tele: **510 420 3314** Fax: **510 420 9170**  
Project #: **513-1000** Project Name: **WONG**  
Project Location: **2345 INTERNATIONAL BLVD - OAKLAND**  
Sampler Signature: *[Signature]*

SAMPLE ID (Field Point Name)	LOCATION	SAMPLING		# Containers	Type Containers	MATRIX					METHOD PRESERVED		Analysis Request	Other	Comments	
		Date	Time			Water	Soil	Air	Sludge	Other	Ice	HCl				HNO <sub>3</sub>
RW-1-A		8/29/05	5:30p	1	Bag			X								

ICE/GOOD CONDITION   
 HEAD SPACE ABSENT   
 DECHLORINATED IN LAB   
 PRESERVATION VOAS | O&G | METALS | OTHER

Relinquished By: *[Signature]* Date: 8/29/05 Time: 6:45p Received By: *[Signature]*  
 Relinquished By: *[Signature]* Date: 8/30/05 Time: 4:30p Received By: *[Signature]*  
 Relinquished By: *[Signature]* Date: 9/30/05 Time: 4:00p Received By: *[Signature]*

Remarks: Report in ppmv  
Please fax results

**McC Campbell Analytical, Inc.**

**CHAIN-OF-CUSTODY RECORD**



110 Second Avenue South, #D7  
Pacheco, CA 94553-5560  
(925) 798-1620

WorkOrder: 0508531

ClientID: CETE

EDF: NO

Report to:

Matt Meyers  
Cambria Env. Technology  
5900 Hollis St, Suite A  
Emeryville, CA 94608

TEL: (510) 420-0700  
FAX: (510) 420-9170  
ProjectNo: #513-1000; Wong  
PO:

Bill to:

Accounts Payable  
Cambria Env. Technology  
5900 Hollis St, Ste. A  
Emeryville, CA 94608

Requested TAT:

5 days

Date Received: 08/30/2005

Date Printed: 08/31/2005

Sample ID	ClientSampID	Matrix	Collection Date	Hold	Requested Tests (See legend below)															
					1	2	3	4	5	6	7	8	9	10	11	12	13	14	15	
0508531-001	RW-1-A	Air	8/29/05 5:30:00 PM	<input type="checkbox"/>	A															

Test Legend:

1	G-MBTEX PPMV	2		3		4		5	
6		7		8		9		10	
11		12		13		14		15	

Prepared by: Melissa Valles

Comments:

NOTE: Samples are discarded 60 days after results are reported unless other arrangements are made. Hazardous samples will be returned to client or disposed of at client expense.



# McC Campbell Analytical, Inc.

110 2nd Avenue South, #D7, Pacheco, CA 94553-5560  
Telephone : 925-798-1620 Fax : 925-798-1622  
Website: www.mccampbell.com E-mail: main@mccampbell.com

Cambria Env. Technology 5900 Hollis St, Suite A Emeryville, CA 94608	Client Project ID: #513-1000; Wong	Date Sampled: 08/30/05
		Date Received: 08/31/05
	Client Contact: Matt Meyers	Date Reported: 09/06/05
	Client P.O.:	Date Completed: 09/06/05

**WorkOrder: 0508549**

September 06, 2005

Dear Matt:

Enclosed are:

- 1). the results of 1 analyzed sample from your #513-1000; Wong project,
- 2). a QC report for the above sample
- 3). a copy of the chain of custody, and
- 4). a bill for analytical services.

All analyses were completed satisfactorily and all QC samples were found to be within our control limits.

If you have any questions please contact me. McC Campbell Analytical Laboratories strives for excellence in quality, service and cost. Thank you for your business and I look forward to working with you again.

Yours truly,

Angela Rydelius, Lab Manager



**McC Campbell Analytical, Inc.**

110 2nd Avenue South, #D7, Pacheco, CA 94553-5560  
 Telephone : 925-798-1620 Fax : 925-798-1622  
 Website: www.mcccampbell.com E-mail: main@mcccampbell.com

Cambria Env. Technology  5900 Hollis St, Suite A  Emeryville, CA 94608	Client Project ID: #513-1000; Wong	Date Sampled: 08/30/05
		Date Received: 08/31/05
	Client Contact: Matt Meyers	Date Extracted: 09/01/05
	Client P.O.:	Date Analyzed: 09/01/05

**Gasoline Range (C6-C12) Volatile Hydrocarbons as Gasoline with MTBE and BTEX in ppmv\***

Extraction method: SW5030B

Analytical methods: SW8021B/8015Cm

Work Order: 0508549

Lab ID	Client ID	Matrix	TPH(g)	MTBE	Benzene	Toluene	Ethylbenzene	Xylenes	DF	% SS
001A	RW-1-B	A	4300,c	ND<170	39	ND<17	9.2	ND<17	67	107

ppm (mg/L) to ppmv (ul/L) conversion for TPH(g) assumes the molecular weight of gasoline to be equal to that of hexane.

Reporting Limit for DF =1; ND means not detected at or above the reporting limit	A	10	1.5	0.15	0.15	0.15	0.15	1	uL/L
	S	NA	NA	NA	NA	NA	NA	1	mg/Kg

\* vapor samples are reported in μL/L, soil/sludge/solid samples in mg/kg, wipe samples in μg/wipe, product/oil/non-aqueous liquid samples in mg/L, water samples and all TCLP & SPLP extracts are reported in μg/L.

# cluttered chromatogram; sample peak coelutes with surrogate peak.

+The following descriptions of the TPH chromatogram are cursory in nature and McC Campbell Analytical is not responsible for their interpretation: a) unmodified or weakly modified gasoline is significant; b) heavier gasoline range compounds are significant(aged gasoline?); c) lighter gasoline range compounds (the most mobile fraction) are significant; d) gasoline range compounds having broad chromatographic peaks are significant; biologically altered gasoline?; e) TPH pattern that does not appear to be derived from gasoline (stoddard solvent / mineral spirit?); f) one to a few isolated non-target peaks present; g) strongly aged gasoline or diesel range compounds are significant; h) lighter than water immiscible sheen/product is present; i) liquid sample that contains greater than ~1 vol. % sediment; j) reporting limit raised due to high MTBE content; k) TPH pattern that does not appear to be derived from gasoline (aviation gas). m) no recognizable pattern.



QC SUMMARY REPORT FOR SW8021B/8015Cm

W.O. Sample Matrix: Air

QC Matrix: Water

WorkOrder: 0508549

EPA Method: SW8021B/8015Cm		Extraction: SW5030B			BatchID: 17794			Spiked Sample ID: 0508540-007A		
Analyte	Sample	Spiked	MS	MSD	MS-MSD	LCS	LCSD	LCS-LCSD	Acceptance Criteria (%)	
	µg/L	µg/L	% Rec.	% Rec.	% RPD	% Rec.	% Rec.	% RPD	MS / MSD	LCS / LCSD
TPH(btex) <sup>£</sup>	65	60	69.5, F1	78	4.67	112	112	0	70 - 130	70 - 130
MTBE	30	10	NR	NR	NR	92.4	92.4	0	70 - 130	70 - 130
Benzene	ND	10	94.8	93.9	0.986	90.4	88.8	1.78	70 - 130	70 - 130
Toluene	4.1	10	76.9	79.7	2.35	91.3	89.8	1.63	70 - 130	70 - 130
Ethylbenzene	ND	10	95.7	96	0.270	94.5	92.8	1.79	70 - 130	70 - 130
Xylenes	ND	30	99.3	99	0.336	95.3	94.7	0.702	70 - 130	70 - 130
%SS:	102	10	111	113	1.09	97	96	0.746	70 - 130	70 - 130

All target compounds in the Method Blank of this extraction batch were ND less than the method RL with the following exceptions:  
NONE

F1 = MS / MSD exceed acceptance criteria. LCS - LCSD validate prep batch.

BATCH 17794 SUMMARY

Sample ID	Date Sampled	Date Extracted	Date Analyzed	Sample ID	Date Sampled	Date Extracted	Date Analyzed
0508549-001A	8/30/05 1:00 PM	9/01/05	9/01/05 4:08 AM				

MS = Matrix Spike; MSD = Matrix Spike Duplicate; LCS = Laboratory Control Sample; LCSD = Laboratory Control Sample Duplicate; RPD = Relative Percent Deviation.  
 % Recovery = 100 \* (MS-Sample) / (Amount Spiked); RPD = 100 \* (MS - MSD) / ((MS + MSD) / 2).  
 MS / MSD spike recoveries and / or %RPD may fall outside of laboratory acceptance criteria due to one or more of the following reasons: a) the sample is inhomogenous AND contains significant concentrations of analyte relative to the amount spiked, or b) the spiked sample's matrix interferes with the spike recovery.  
 £ TPH(btex) = sum of BTEX areas from the FID.  
 # cluttered chromatogram; sample peak coelutes with surrogate peak.  
 N/A = not enough sample to perform matrix spike and matrix spike duplicate.  
 NR = analyte concentration in sample exceeds spike amount for soil matrix or exceeds 2x spike amount for water matrix or sample diluted due to high matrix or analyte content.



0508549

McCAMPBELL ANALYTICAL INC.

110 2<sup>ND</sup> AVENUE SOUTH, #D7  
PACHECO, CA 94533-5560

Telephone: (925) 798-1620

Fax: (925) 798-1622

CHAIN OF CUSTODY RECORD

TURN AROUND TIME:

RUSH 24 HOUR 48 HOUR 5 DAY

EDF Required?  Yes  No

Report To: **MATT MEYERS** Bill To: SAME  
Company: CAMBRIA ENVIRONMENTAL TECHNOLOGY, INC.  
5900 HOLLIS STREET - SUITE A  
EMERYVILLE, CA 94608 E-mail: **mmeyers@cambria-env.com**  
Tele: **510 420 3314** Fax: **510 420 9170**  
Project #: **513-1000** Project Name: **WONG**  
Project Location: **2345 INTERNATIONAL BLVD - OAKLAND**  
Sampler Signature: **[Signature]**

Analysis Request Other Comments

BTEX & TPH as Gas (607/8020 + 8015) MITBE																		
TPH as Diesel (8015)																		
Total Petroleum Oil & Grease (5520 E&F/B&F)																		
Total Petroleum Hydrocarbons (418.1)																		
EPA 601 / 8010																		
BTEX ONLY (EPA 602 / 8020)																		
EPA 608 / 8080																		
EPA 608 / 8080 PCB's ONLY																		
EPA 624 / 8240 / 8260																		
EPA 625 / 8270																		
PAH's / PNA's by EPA 625 / 8270 / 8310																		
CAM-17 Metals																		
LUFT 5 Metals																		
Lead (7240/7421/239.2/6010)																		
RCI																		

SAMPLE ID (Field Point Name)	LOCATION	SAMPLING		# Containers	Type Containers	MATRIX					METHOD PRESERVED			
		Date	Time			Water	Soil	Air	Sludge	Other	Ice	HCl	HNO <sub>3</sub>	Other

RW-1-B		8/30/05	1pm	1	Bag				X										
--------	--	---------	-----	---	-----	--	--	--	---	--	--	--	--	--	--	--	--	--	--

NO  
ICE?  GOOD CONDITION   
HEAD SPACE ABSENT  APPROPRIATE CONTAINERS   
DECLORINATED IN LAB  PRESERVED IN LAB   
PRESERVATION: VOCAS  O&G  METALS  OTHER

Remarks:  
REPORT IN PPMV  
PLEASE FAX RESULTS

Relinquished By: **[Signature]** Date: **8/31/05** Time: **7:30pm** Received By: **[Signature]**  
Relinquished By: **[Signature]** Date: **8/31/05** Time: **9:15** Received By: **[Signature]**  
Relinquished By: **[Signature]** Date: **8/31/05** Time: **11:20** Received By: **[Signature]**

# McC Campbell Analytical, Inc.

110 Second Avenue South, #D7  
 Pacheco, CA 94553-5560  
 (925) 798-1620

# CHAIN-OF-CUSTODY RECORD

WorkOrder: 0508549

ClientID: CETE

EDF: NO

**Report to:**

Matt Meyers  
 Cambria Env. Technology  
 5900 Hollis St, Suite A  
 Emeryville, CA 94608

TEL: (510) 420-0700  
 FAX: (510) 420-9170  
 ProjectNo: #513-1000; Wong  
 PO:

**Bill to:**

Accounts Payable  
 Cambria Env. Technology  
 5900 Hollis St, Ste. A  
 Emeryville, CA 94608

Requested TAT: 5 days

Date Received: 08/31/2005

Date Printed: 08/31/2005

Sample ID	ClientSampID	Matrix	Collection Date	Hold	Requested Tests (See legend below)																							
					1	2	3	4	5	6	7	8	9	10	11	12	13	14	15									
0508549-001	RW-1-B	Air	8/30/05 1:00:00 PM	<input type="checkbox"/>	A																							

**Test Legend:**

1	G-MBTX_PPMV	2		3		4		5	
6		7		8		9		10	
11		12		13		14		15	

Prepared by: Maria Venegas

**Comments:**

NOTE: Samples are discarded 60 days after results are reported unless other arrangements are made. Hazardous samples will be returned to client or disposed of at client expense.



**McC Campbell Analytical, Inc.**

110 2nd Avenue South, #D7, Pacheco, CA 94553-5560  
Telephone : 925-798-1620 Fax : 925-798-1622  
Website: www.mcccampbell.com E-mail: main@mcccampbell.com

Cambria Env. Technology 5900 Hollis St, Suite A Emeryville, CA 94608	Client Project ID: #513-100-40; Wong	Date Sampled: 08/30/05
		Date Received: 09/01/05
	Client Contact: Matt Meyers	Date Reported: 09/07/05
	Client P.O.:	Date Completed: 09/07/05

**WorkOrder: 0509044**

September 07, 2005

Dear Matt:

Enclosed are:

- 1). the results of 3 analyzed samples from your **#513-100-40; Wong project**,
- 2). a QC report for the above samples
- 3). a copy of the chain of custody, and
- 4). a bill for analytical services.

All analyses were completed satisfactorily and all QC samples were found to be within our control limits.

If you have any questions please contact me. McC Campbell Analytical Laboratories strives for excellence in quality, service and cost. Thank you for your business and I look forward to working with you again.

Yours truly,

Angela Rydelius, Lab Manager



# McC Campbell Analytical, Inc.

110 2nd Avenue South, #D7, Pacheco, CA 94553-5560  
 Telephone : 925-798-1620 Fax : 925-798-1622  
 Website: www.mcccampbell.com E-mail: main@mcccampbell.com

Cambria Env. Technology 5900 Hollis St, Suite A Emeryville, CA 94608	Client Project ID: #513-100-40; Wong	Date Sampled: 08/30/05
		Date Received: 09/01/05
	Client Contact: Matt Meyers	Date Extracted: 09/02/05-09/03/05
	Client P.O.:	Date Analyzed: 09/02/05-09/03/05

## Gasoline Range (C6-C12) Volatile Hydrocarbons as Gasoline with MTBE and BTEX in ppmv\*

Extraction method: SW5030B

Analytical methods: SW8021B/8015Cm

Work Order: 0509044

Lab ID	Client ID	Matrix	TPH(g)	MTBE	Benzene	Toluene	Ethylbenzene	Xylenes	DF	% SS
001A	RW-1-C	A	1800,a	ND<50	12	4.5	3.3	2.3	20	112
002A	RW-1-D	A	3300,a	ND<50	29	11	7.8	2.6	20	118
003A	RW-1-EFF	A	ND	ND	ND	ND	ND	ND	1	91.5

ppm (mg/L) to ppmv (ul/L) conversion for TPH(g) assumes the molecular weight of gasoline to be equal to that of hexane.

Reporting Limit for DF =1; ND means not detected at or above the reporting limit	A	10	1.5	0.15	0.15	0.15	0.15	1	uL/L
	S	NA	NA	NA	NA	NA	NA	1	mg/Kg

\* vapor samples are reported in uL/L, soil/sludge/solid samples in mg/kg, wipe samples in ug/wipe, product/oil/non-aqueous liquid samples in mg/L, water samples and all TCLP & SPLP extracts are reported in ug/L.

# cluttered chromatogram; sample peak coelutes with surrogate peak.

+The following descriptions of the TPH chromatogram are cursory in nature and McC Campbell Analytical is not responsible for their interpretation: a) unmodified or weakly modified gasoline is significant; b) heavier gasoline range compounds are significant(aged gasoline?); c) lighter gasoline range compounds (the most mobile fraction) are significant; d) gasoline range compounds having broad chromatographic peaks are significant; biologically altered gasoline?; e) TPH pattern that does not appear to be derived from gasoline (stoddard solvent / mineral spirit?); f) one to a few isolated non-target peaks present; g) strongly aged gasoline or diesel range compounds are significant; h) lighter than water immiscible sheen/product is present; i) liquid sample that contains greater than ~1 vol. % sediment; j) reporting limit raised due to high MTBE content; k) TPH pattern that does not appear to be derived from gasoline (aviation gas). m) no recognizable pattern.



QC SUMMARY REPORT FOR SW8021B/8015Cm

W.O. Sample Matrix: Air

QC Matrix: Water

WorkOrder: 0509044

EPA Method: SW8021B/8015Cm		Extraction: SW5030B			BatchID: 17836			Spiked Sample ID: 0509043-009A		
Analyte	Sample	Spiked	MS	MSD	MS-MSD	LCS	LCSD	LCS-LCSD	Acceptance Criteria (%)	
	µg/L	µg/L	% Rec.	% Rec.	% RPD	% Rec.	% Rec.	% RPD	MS / MSD	LCS / LCSD
TPH(btex) <sup>£</sup>	ND	60	109	108	0.176	109	106	2.85	70 - 130	70 - 130
MTBE	ND	10	97.3	102	4.30	96.6	103	5.98	70 - 130	70 - 130
Benzene	ND	10	95.8	101	5.21	94.9	94.5	0.462	70 - 130	70 - 130
Toluene	ND	10	96.7	101	4.73	97.5	97.7	0.206	70 - 130	70 - 130
Ethylbenzene	ND	10	99.7	104	4.18	99.4	99	0.366	70 - 130	70 - 130
Xylenes	ND	30	100	107	6.45	100	100	0	70 - 130	70 - 130
%SS:	107	10	96	100	3.39	96	99	2.24	70 - 130	70 - 130

All target compounds in the Method Blank of this extraction batch were ND less than the method RL with the following exceptions:

NONE

BATCH 17836 SUMMARY

Sample ID	Date Sampled	Date Extracted	Date Analyzed	Sample ID	Date Sampled	Date Extracted	Date Analyzed
0509044-001A	8/30/05 1:00 PM	9/02/05	9/02/05 5:25 PM	0509044-002A	9/01/05 11:30 AM	9/02/05	9/02/05 5:59 PM
0509044-003A	9/01/05 11:30 AM	9/03/05	9/03/05 5:32 AM				

MS = Matrix Spike; MSD = Matrix Spike Duplicate; LCS = Laboratory Control Sample; LCSD = Laboratory Control Sample Duplicate; RPD = Relative Percent Deviation.

% Recovery = 100 \* (MS-Sample) / (Amount Spiked); RPD = 100 \* (MS - MSD) / ((MS + MSD) / 2).

MS / MSD spike recoveries and / or %RPD may fall outside of laboratory acceptance criteria due to one or more of the following reasons: a) the sample is inhomogenous AND contains significant concentrations of analyte relative to the amount spiked, or b) the spiked sample's matrix interferes with the spike recovery.

£ TPH(btex) = sum of BTEX areas from the FID.

# cluttered chromatogram; sample peak coelutes with surrogate peak.

N/A = not enough sample to perform matrix spike and matrix spike duplicate.

NR = analyte concentration in sample exceeds spike amount for soil matrix or exceeds 2x spike amount for water matrix or sample diluted due to high matrix or analyte content.



110 Second Avenue South, #D7  
 Pacheco, CA 94553-5560  
 (925) 798-1620

# CHAIN-OF-CUSTODY RECORD

WorkOrder: 0509044

ClientID: CETE

EDF: NO

**Report to:**

Matt Meyers  
 Cambria Env. Technology  
 5900 Hollis St, Suite A  
 Emeryville, CA 94608

TEL: (510) 420-0700  
 FAX: (510) 420-9170  
 ProjectNo: #513-100-40; Wong  
 PO:

**Bill to:**

Accounts Payable  
 Cambria Env. Technology  
 5900 Hollis St, Ste. A  
 Emeryville, CA 94608

Requested TAT:

5 days

*Date Received:* 09/01/2005

*Date Printed:* 09/01/2005

Sample ID	ClientSampID	Matrix	Collection Date	Hold	Requested Tests (See legend below)															
					1	2	3	4	5	6	7	8	9	10	11	12	13	14	15	
0509044-001	RW-1-C	Air	8/30/05 1:00:00 PM	<input type="checkbox"/>	A															
0509044-002	RW-1-D	Air	9/1/05 11:30:00 AM	<input type="checkbox"/>	A															
0509044-003	RW-1-EFF	Air	9/1/05 11:30:00 AM	<input type="checkbox"/>	A															

**Test Legend:**

1	G-MBTX_PPMV	2		3		4		5	
6		7		8		9		10	
11		12		13		14		15	

Prepared by: Melissa Valles

**Comments:**

NOTE: Samples are discarded 60 days after results are reported unless other arrangements are made. Hazardous samples will be returned to client or disposed of at client expense.

cete 0509044

McCAMPBELL ANALYTICAL INC.

110 2<sup>nd</sup> AVENUE SOUTH, #D7  
PACHECO, CA 94553-5560

Telephone: (925) 798-1620

Fax: (925) 798-1622

CHAIN OF CUSTODY RECORD

TURN AROUND TIME:

RUSH  24 HOUR  48 HOUR  5 DAY

EDF Required?  Yes  No

Report To: **MATT MEYERS** Bill To: SAME

Company: CAMBRIA ENVIRONMENTAL TECHNOLOGY, INC.

5900 HOLLIS STREET - SUITE A

EMERYVILLE, CA 94608 E-mail: **mmeyers@cambria-env.com**

Tele: **510 420 3314** Fax: **510 420 9170**

Project #: **513-1000-A0** Project Name: **WONG**

Project Location: **2345 INTERNATIONAL BLVD - OAKLAND**

Sampler Signature: *[Signature]*

Analysis Request

Other

Comments

SAMPLE ID (Field Point Name)	LOCATION	SAMPLING		Containers		MATRIX					METHOD PRESERVED				BTEX & TPH as Gas (602/8070 + 8015)/MTBE	TPH as Diesel (8015)	Total Petroleum Oil & Grease (5520 E&F/B&F)	Total Petroleum Hydrocarbons (418.1)	EPA 601 / 8010	BTEX ONLY (EPA 602 / 8020)	EPA 608 / 8080	EPA 608 / 8080 PCB'S ONLY	EPA 624 / 8240 / 8260	EPA 625 / 8270	PAH's / PNA's by EPA 625 / 8270 / 8310	CAM-17 Metals	LUFT 5 Metals	Lead (7240/7421/239.2/6010)	RCI							
		Date	Time	# Containers	Type Containers	Water	Soil	Air	Sludge	Other	Ice	HCl	HNO <sub>3</sub>	Other																						
RW-1-C		8/30/05	1pm	1	Bag			X																												
RW-1-D		9/1/05	11:30a	↓	↓			↓																												
RW-1-EFF		9/1/05	11:30a	↓	↓			↓																												

ICBP:  GOOD CONDITION  APPROPRIATE CONTAINERS   
 HEAD SPACE ABSENT  PRESERVED IN LAB   
 DECHLORINATED IN LAB   
 PRESERVATION: VOAS  ORG  METALS  OTHER

Relinquished By: *[Signature]* Date: **9/1/05** Time: **3pm** Received By: **Secur Location**  
 Relinquished By: **Brenda White** Date: **9/1/05** Time: **1:00P** Received By: *[Signature]*  
 Relinquished By: \_\_\_\_\_ Date: \_\_\_\_\_ Time: \_\_\_\_\_ Received By: \_\_\_\_\_

Remarks:  
Report in ppmv  
please fax results



## McC Campbell Analytical, Inc.

110 2nd Avenue South, #D7, Pacheco, CA 94553-5560  
Telephone : 925-798-1620 Fax : 925-798-1622  
Website: www.mcccampbell.com E-mail: main@mcccampbell.com

Cambria Env. Technology 5900 Hollis St, Suite A Emeryville, CA 94608	Client Project ID: #513-1000-40; Wong	Date Sampled: 09/01/05
		Date Received: 09/01/05
	Client Contact: Matt Meyers	Date Reported: 09/08/05
	Client P.O.:	Date Completed: 09/08/05

**WorkOrder: 0509047**

September 08, 2005

Dear Matt:

Enclosed are:

- 1). the results of 1 analyzed sample from your #513-1000-40; Wong project,
- 2). a QC report for the above sample
- 3). a copy of the chain of custody, and
- 4). a bill for analytical services.

All analyses were completed satisfactorily and all QC samples were found to be within our control limits.

If you have any questions please contact me. McC Campbell Analytical Laboratories strives for excellence in quality, service and cost. Thank you for your business and I look forward to working with you again.

Yours truly,

Angela Rydelius, Lab Manager





**McC Campbell Analytical, Inc.**

110 2nd Avenue South, #D7, Pacheco, CA 94553-5560  
Telephone : 925-798-1620 Fax : 925-798-1622  
Website: www.mcccampbell.com E-mail: main@mcccampbell.com

Cambria Env. Technology  
5900 Hollis St, Suite A  
Emeryville, CA 94608

Client Project ID: #513-1000-40; Wong

Date Sampled: 09/01/05

Date Received: 09/01/05

Client Contact: Matt Meyers

Date Extracted: 09/08/05

Client P.O.:

Date Analyzed: 09/08/05

**Gasoline Range (C6-C12) Volatile Hydrocarbons as Gasoline with BTEX and MTBE\***

Extraction method: SW5030B

Analytical methods: SW8021B/8015Cm

Work Order: 0509047

Lab ID	Client ID	Matrix	TPH(g)	MTBE	Benzene	Toluene	Ethylbenzene	Xylenes	DF	% SS
001A	RW-1-GW	W	2000,b,a	ND<10	140	9.1	77	28	2	101

Reporting Limit for DF =1; ND means not detected at or above the reporting limit	W	50	5.0	0.5	0.5	0.5	0.5	0.5	1	µg/L
	S	NA	NA	NA	NA	NA	NA	NA	1	mg/Kg

\* water and vapor samples and all TCLP & SPLP extracts are reported in ug/L, soil/sludge/solid samples in mg/kg, wipe samples in µg/wipe, product/oil/non-aqueous liquid samples in mg/L.

# cluttered chromatogram; sample peak coelutes with surrogate peak.

+The following descriptions of the TPH chromatogram are cursory in nature and McC Campbell Analytical is not responsible for their interpretation: a) unmodified or weakly modified gasoline is significant; b) heavier gasoline range compounds are significant(aged gasoline?); c) lighter gasoline range compounds (the most mobile fraction) are significant; d) gasoline range compounds having broad chromatographic peaks are significant; biologically altered gasoline?; e) TPH pattern that does not appear to be derived from gasoline (stoddard solvent / mineral spirit?); f) one to a few isolated non-target peaks present; g) strongly aged gasoline or diesel range compounds are significant; h) lighter than water immiscible sheen/product is present; i) liquid sample that contains greater than ~1 vol. % sediment; j) reporting limit raised due to high MTBE content; k) TPH pattern that does not appear to be derived from gasoline (aviation gas). m) no recognizable pattern; n) TPH(g) range non-target isolated peaks subtracted out of the TPH(g) concentration at the client's request.



**QC SUMMARY REPORT FOR SW8021B/8015Cm**

W.O. Sample Matrix: Water

QC Matrix: Water

WorkOrder: 0509047

EPA Method: SW8021B/8015Cm		Extraction: SW5030B			BatchID: 17836			Spiked Sample ID: 0509043-009A		
Analyte	Sample	Spiked	MS	MSD	MS-MSD	LCS	LCSD	LCS-LCSD	Acceptance Criteria (%)	
	µg/L	µg/L	% Rec.	% Rec.	% RPD	% Rec.	% Rec.	% RPD	MS / MSD	LCS / LCSD
TPH(btex) <sup>£</sup>	ND	60	109	108	0.176	109	106	2.85	70 - 130	70 - 130
MTBE	ND	10	97.3	102	4.30	96.6	103	5.98	70 - 130	70 - 130
Benzene	ND	10	95.8	101	5.21	94.9	94.5	0.462	70 - 130	70 - 130
Toluene	ND	10	96.7	101	4.73	97.5	97.7	0.206	70 - 130	70 - 130
Ethylbenzene	ND	10	99.7	104	4.18	99.4	99	0.366	70 - 130	70 - 130
Xylenes	ND	30	100	107	6.45	100	100	0	70 - 130	70 - 130
%SS:	107	10	96	100	3.39	96	99	2.24	70 - 130	70 - 130

All target compounds in the Method Blank of this extraction batch were ND less than the method RL with the following exceptions:  
NONE

**BATCH 17836 SUMMARY**

Sample ID	Date Sampled	Date Extracted	Date Analyzed	Sample ID	Date Sampled	Date Extracted	Date Analyzed
0509047-001A	9/01/05 9:45 AM	9/08/05	9/08/05 6:53 AM				

MS = Matrix Spike; MSD = Matrix Spike Duplicate; LCS = Laboratory Control Sample; LCSD = Laboratory Control Sample Duplicate; RPD = Relative Percent Deviation.  
 % Recovery = 100 \* (MS-Sample) / (Amount Spiked); RPD = 100 \* (MS - MSD) / ((MS + MSD) / 2).  
 MS / MSD spike recoveries and / or %RPD may fall outside of laboratory acceptance criteria due to one or more of the following reasons: a) the sample is inhomogenous AND contains significant concentrations of analyte relative to the amount spiked, or b) the spiked sample's matrix interferes with the spike recovery.  
 £ TPH(btex) = sum of BTEX areas from the FID.  
 # cluttered chromatogram; sample peak coelutes with surrogate peak.  
 N/A = not applicable or not enough sample to perform matrix spike and matrix spike duplicate.  
 NR = analyte concentration in sample exceeds spike amount for soil matrix or exceeds 2x spike amount for water matrix or sample diluted due to high matrix or analyte content.

**McC Campbell Analytical, Inc.**



110 Second Avenue South, #D7  
 Pacheco, CA 94553-5560  
 (925) 798-1620

# CHAIN-OF-CUSTODY RECORD

WorkOrder: 0509047

ClientID: CETE

EDF: NO

**Report to:**  
 Matt Meyers  
 Cambria Env. Technology  
 5900 Hollis St, Suite A  
 Emeryville, CA 94608

TEL: (510) 420-0700  
 FAX: (510) 420-9170  
 ProjectNo: #513-1000-40; Wong  
 PO:

**Bill to:**  
 Accounts Payable  
 Cambria Env. Technology  
 5900 Hollis St, Ste. A  
 Emeryville, CA 94608

Requested TAT: 5 days  
  
 Date Received: 09/01/2005  
 Date Printed: 09/02/2005

Sample ID	ClientSampID	Matrix	Collection Date	Hold	Requested Tests (See legend below)															
					1	2	3	4	5	6	7	8	9	10	11	12	13	14	15	
0509047-001	RW-1-GW	Water	9/1/05 9:45:00 AM	<input type="checkbox"/>	A															

**Test Legend:**

1	G-MBTEX_W	2		3		4		5	
6		7		8		9		10	
11		12		13		14		15	

Prepared by: Melissa Valles

**Comments:**

NOTE: Samples are discarded 60 days after results are reported unless other arrangements are made. Hazardous samples will be returned to client or disposed of at client expense.

cete 0509041

McCAMPBELL ANALYTICAL INC.  
110 2<sup>ND</sup> AVENUE SOUTH, #D7  
PACHECO, CA 94553-5560

Telephone: (925) 798-1620

Fax: (925) 798-1622

CHAIN OF CUSTODY RECORD

TURN AROUND TIME:  24 HOUR  48 HOUR  5 DAY

EDF Required?  Yes  No

Analysis Request

Other

Comments

Report To: **MATT MEYERS** Bill To: SAME  
Company: CAMBRIA ENVIRONMENTAL TECHNOLOGY, INC.

5900 HOLLIS STREET - SUITE A

EMERYVILLE, CA 94608 E-mail: **mmeyers@Cambria-env.com**

Tele: **510 420 3314** Fax: **510 420 9170**

Project #: **513-1000-40** Project Name: **Wash**

Project Location: **2345 INTERNATIONAL, OAKLAND, CA**

Sampler Signatures: *[Signature]*

SAMPLE ID (Field Point Name)	LOCATION	SAMPLING		# Containers	Type Containers	MATRIX					METHOD PRESERVED			Analysis Request	Other	Comments	
		Date	Time			Water	Soil	Air	Sludge	Other	Ice	HCl	HNO <sub>3</sub>				Other
RW-1-GW		9/1/05	9:45a	4	Vials	X											Vials w/ HCl

BTEX & TPH as Gas (602/8020 + 8015) / MTBE  
TPH as Diesel (8015)  
Total Petroleum Oil & Grease (5320 E&F/B&F)  
Total Petroleum Hydrocarbons (418.1)  
EPA 601 / 8010  
BTEX ONLY (EPA 602 / 8020)  
EPA 608 / 8080  
EPA 608 / 8080 PCB's ONLY  
EPA 624 / 8240 / 8260  
EPA 625 / 8270  
PAH's / PNA's by EPA 625 / 8270 / 8310  
CAM-17 Metals  
LUFT 5 Metals  
Lead (7240/7421/239.2/6010)  
RCI

ICE/GOOD CONDITION HEAD SPACE ABSENT DECHLORINATED IN LAB PRESERVATION

APPROPRIATE CONTAINERS PRESERVED IN LAB

VOAS | O&G | METALS | OTHER

Relinquished By: <i>[Signature]</i>	Date: 9/1/05	Time: 3pm	Received By: Secure Location
Relinquished By: <i>[Signature]</i>	Date: 9/1/05	Time: 1059	Received By: <i>[Signature]</i>
Relinquished By:	Date:	Time:	Received By:

Remarks: PLEASE FAX RESULTS