

RECEIVED

By Alameda County Environmental Health at 9:09 am, Apr 10, 2013

Allterra Environmental, Inc.
849 Almar Avenue, Suite C
No. 281
Santa Cruz, California 95060

Client: Manwel Shuwayhat
Project Location: 160 Holmes Street, Livermore, California
Subject: First Quarter 2013 Groundwater Monitoring Report
Report Date: April 8, 2013

To Whom It May Concern:

I have reviewed the report referenced above and approve its distribution to the necessary regulatory agencies. Should any of the regulatory agencies require it, "I declare, under penalty of perjury, that the information and/or recommendations contained in the attached proposal or report is true and correct to the best of my knowledge."

Sincerely,

Manwel Shuwayhat





**First Quarter 2013 Groundwater Monitoring Report
Fuel Leak Case No. RO0000324, Livermore Gas and Mini Mart
160 Holmes Street, Livermore, California**

Date:
April 8, 2013

Project No.:
160

Prepared For:
Livermore Gas and Mini mart
Attention: Manwel and Samira Shuwayhat
54 Wolfe Canyon Road
Kentfield, California 94904

Allterra Environmental, Inc.
849 Almar Avenue, Suite C, No. 281
Santa Cruz, California 95060

Phone: (831) 425-2608
Fax: (831) 425-2609
<http://www.allterraenv.com>



April 8, 2013
Project No.: 160

Manwel and Samira Shuwayhat
Livermore Gas and Mini Mart
54 Wolfe Canyon Road
Kentfield, California 94904

SUBJECT: First Quarter 2013 Groundwater Monitoring Report for Fuel Leak Case No. RO0000324, Livermore Gas and Mini Mart, 160 Holmes Street, Livermore, California

Dear Mr. and Mrs. Shuwayhat:

On your behalf, Allterra Environmental, Inc. (Allterra) has prepared this First Quarter 2013 Groundwater Monitoring Report for the property located at 160 Holmes Street in Livermore, California (Site). This report describes the field and analytical methods, provides a summary of groundwater monitoring results, and presents conclusions and recommendations regarding groundwater conditions at the Site. Monitoring activities were completed in accordance with Alameda County Environmental Health Services (ACEHS) and Regional Water Quality Control Board (RWQCB) guidelines, and Allterra's protocols presented in Appendix A.

Site Location and Description

The Site is located on the southwest corner of Holmes Street and 2nd Street at 160 Holmes Street in Livermore, California (Figure 1). The Site currently operates as a service station and convenience store. The Site is paved with concrete and asphalt, and a canopy covers the fuel dispensers. Pertinent site features, such as monitoring well locations, are presented on Figure 2.

Groundwater Monitoring for First Quarter 2013

Field Activities

On March 13 and 14, 2013, Allterra conducted groundwater monitoring at 18 on-site and off-site monitoring wells (MW-1A through MW-9B) and four on-site extraction wells (EW-1 through EW-3B). Groundwater monitoring activities included the measurement of static groundwater levels, an evaluation of groundwater in the wells for the presence of petroleum hydrocarbons, field parameter testing, and groundwater quality sampling. Prior to sampling, all groundwater wells were purged using disposable bailers until temperature, color, specific conductance, and turbidity readings had stabilized or until at least three casing volumes had been removed. Groundwater sampling field logs are included in Appendix B.

Laboratory Analysis

Groundwater samples collected from the monitoring wells and the extraction wells were submitted under chain-of-custody documentation to McCampbell Analytical, Inc., of Pittsburg, California, a State of California certified laboratory (ELAP #1644). All samples were analyzed for total petroleum hydrocarbons as gasoline (TPHg) by EPA method 8015B, and for benzene,

toluene, ethylbenzene, xylenes (BTEX), and methyl tert-butyl ether (MTBE) by EPA Method 8021B. Additionally, select wells were tested for total petroleum hydrocarbons as diesel (TPHd) by EPA method 8015B, fuel oxygenates tert-amyl methyl ether (TAME), tert-butyl alcohol (TBA), di-isopropyl ether (DIPE), ethyl tert-butyl ether (ETBE), and MTBE, and lead scavengers 1,2-dibromoethane (EDB) and 1,2-dichloroethane (1,2-DCA) by EPA Method 8260B. Copies of the chain-of-custody documentation and the certified analytical report, including quality assurance and quality control (QA/QC) data, are included in Appendix C.

Groundwater Gradient and Flow Direction

On March 13, 2013, Allterra personnel measured and recorded depths to groundwater from the tops of well casings (TOC) for each well. Recorded depths to groundwater ranged from 21.81 to 23.42 feet below TOC. The surveyed elevations of each well casing (measured in feet relative to mean sea level), depths to groundwater, and calculated groundwater elevations are presented in Table 1 and depicted on Figure 3 as groundwater elevation contours. For the March 2013 monitoring event, the general groundwater flow direction was to the northwest at a gradient of approximately 0.0069 feet per foot (ft/ft).

Analytical Results

Petroleum constituents were detected in nine of the eighteen wells sampled during this event. A summary of current and historical groundwater analytical results is presented in Table 2. Additionally, concentrations of dissolved TPHg, TPHd, benzene, MTBE, and TBA in groundwater are shown on Figures 4 through 7 and time trend plots for contaminant concentrations in wells MW-1A, EW-1, and EW-3 are shown on Figures 8 through 15. A discussion of current groundwater analytical results is presented below:

- TPHg was detected in two wells at concentrations of 58 micrograms per liter ($\mu\text{g/L}$) in EW-3B to 79 $\mu\text{g/L}$ in MW-7A. However, TPHg was reported as ND<1,000 $\mu\text{g/L}$ in EW-3.
- TPHd was detected in three wells at concentrations ranging from 110 $\mu\text{g/L}$ in EW-3B to 500 $\mu\text{g/L}$ in EW-3B.
- Benzene was detected in one well (MW-1A) at 1.1 $\mu\text{g/L}$. However, benzene was reported as <10 $\mu\text{g/L}$ in EW-3.
- Toluene was detected in three wells at concentrations of 0.64 $\mu\text{g/L}$ to 1.6 in MW-1B. However, toluene was reported as ND<10 $\mu\text{g/L}$ in EW-3.
- Xylenes were detected in one well (EW-3) at a concentration of 0.70 $\mu\text{g/L}$. However, xylenes were reported as <10 $\mu\text{g/L}$ in EW-3
- MTBE was detected in four wells at concentrations ranging from 0.97 $\mu\text{g/L}$ in MW-7A to 6,300 $\mu\text{g/L}$ in EW-3.

- TBA was detected in six wells at concentrations ranging from 130 µg/L in MW-7A to 130,000 µg/L in EW-3.
- Ethylbenzene was not detected in any wells sampled this quarter. However, Ethylbenzene was reported as ND<10 µg/L in EW-3.

Conclusions

Based on the current groundwater monitoring data, Allterra concludes the following:

- The overall groundwater flow direction was to the northwest with an estimated gradient of 0.0069 ft/ft, which is consistent with previous monitoring events.
- For the March 2013 monitoring event, petroleum constituents were detected at or above laboratory detection limits in six of the nineteen wells sampled. The highest concentrations of petroleum constituents remaining in shallow groundwater are limited to area around well EW-3.
- The highest concentration of MTBE was detected in extraction well EW-3 (6,300 µg/L), which has a screen interval from 25 to 30 feet bgs. Based on previous quarterly data, the highest concentration of TPHg is also likely found in EW-3 (reported as ND<1,000 µg/L).
- The highest concentration of TBA was detected in well EW-3 (130,000 µg/L). TBA was also detected in down-gradient monitoring wells MW-7A and MW-7B at concentrations of 130 and 1,700 µg/L, respectively. Recent increases in TBA concentrations are likely due to degradation of MTBE caused by remedial activities and natural processes.
- Since April 2011, petroleum constituents in groundwater have generally exhibited decreasing trends throughout the in-situ treatment zone. Substantial contaminant reduction has occurred in key wells MW-1A, EW-1, and EW-3 located within the source area.
- Based on first quarter 2013 analytical results, MW-1A demonstrates a 99.97%, 99.91%, 99.99%, and 99.99% reduction in TPHg, TPHd, benzene, and MTBE concentrations, respectively. EW-1 demonstrates a 99.86%, 77.27%, 99.89%, and 99.98% reduction in TPHg, TPHd, benzene, and MTBE concentrations, respectively. EW-3 demonstrates a 99.29%, 90.39%, 95.83%, and 98.50% reduction in TPHg, TPHd, benzene, and MTBE concentrations, respectively.
- Decreasing trends in petroleum constituents in shallow groundwater indicate that in-situ remedial efforts have been effective in treating soil and groundwater in the source area at the Site.

Recommendations

Based on the conclusions presented above, Allterra recommends the following:

- Continue active remedial efforts at the Site to address residual concentrations of petroleum constituents in the vicinity of well EW-3.
- Following the cessation of remedial efforts at the Site, begin sampling select wells on a monthly basis for approximately three months to assess the effectiveness of remedial efforts.
- Continue with the current quarterly groundwater monitoring at the Site for the purpose of closely monitoring potential contaminant rebound under varying seasonal conditions.
- To reduce project costs, up-gradient wells MW-2A, MW-3A, and EW-2 and cross-gradient well MW-4A will continue to be sampled for TPHg, BTEX, and MTBE on an annual basis (first quarter of each year).
- All other wells will continue to be sampled and analyzed for TPHg, BTEX, and MTBE on a quarterly basis. Only select wells will be analyzed for TPHd, 5-fuel oxygenates, and lead scavengers on a quarterly basis.

Limitations

Allterra prepared this report for the use of Livermore Gas and Mini Mart, ACEHS and RWQCB in evaluating groundwater quality at selected locations at the time of this study. Statements, conclusions, and recommendations in this report are based solely on the field observations and analytical results related to work performed by Allterra and there is no warranty, expressed or implied. Site conditions and data can change over time; therefore, data presented in this report is only applicable to the timeframe of this study. Allterra's services have been performed in accordance with environmental principles generally accepted at this time and location.

Should you have any questions, please contact Allterra at (831) 425-2608.

Sincerely,
Allterra Environmental, Inc.



Aaron Powers
Project Geologist



Joe Mangine, P.G. 8423
Senior Geologist

List of Figures

- Figure 1, Vicinity Map
- Figure 2, Site Plan
- Figure 3, Shallow Groundwater Potentiometric Map of 3-13-13
- Figure 4, Concentrations of Petroleum Constituents in Groundwater
- Figure 5, TPHg Iso-Concentration Map for "A" Zone Wells
- Figure 6, MTBE Iso-Concentration Map for "A" Zone Wells
- Figure 7, TBA Iso-Concentration Map for "A" Zone Wells
- Figure 8, MW-1A TPHg Concentrations in Groundwater Over Time
- Figure 9, MW-1A MTBE Concentrations in Groundwater Over Time
- Figure 10, MW-1A TBA Concentrations in Groundwater Over Time
- Figure 11, EW-1 TPHg Concentrations in Groundwater Over Time
- Figure 12, EW-1 MTBE Concentrations in Groundwater Over Time
- Figure 13, EW-1 TBA Concentrations in Groundwater Over Time
- Figure 14, EW-3 TPHg Concentrations in Groundwater Over Time
- Figure 15, EW-3 MTBE and TBA Concentrations in Groundwater Over Time

List of Tables

- Table 1, Groundwater Elevation Data
- Table 2, Groundwater Analytical Results

List of Appendices

- Appendix A, Groundwater Monitoring Field Protocol
- Appendix B, Groundwater Sampling Field Logs
- Appendix C, Certified Analytical Report and Chain-of-Custody

cc: Jerry Wickam, ACEHS

FIGURES 1 - 15

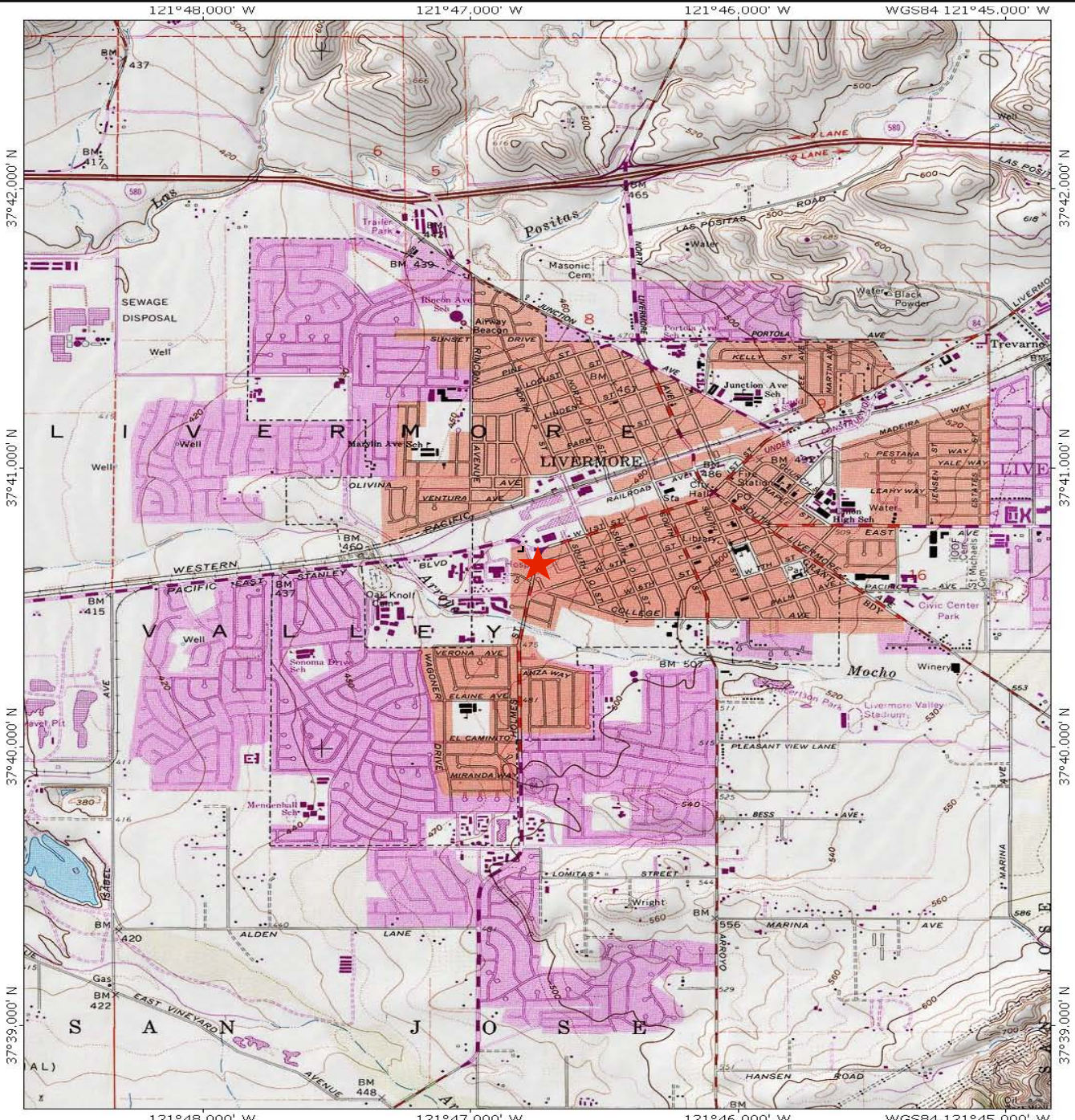

TN $\frac{1}{15^\circ}$ MN

121°48.000' W 121°47.000' W 121°46.000' W WGS84 121°45.000' W

0 1000 FEET 0 500 1000 METERS

Vicinity Map
 Livermore Gas and Minimart
 160 Holmes Street
 Livermore, California

Figure 1

3/25/13

ALLTERRA
 849 Almar Avenue, Suite C, No. 281
 Santa Cruz, California
<http://www.allterraenv.com>

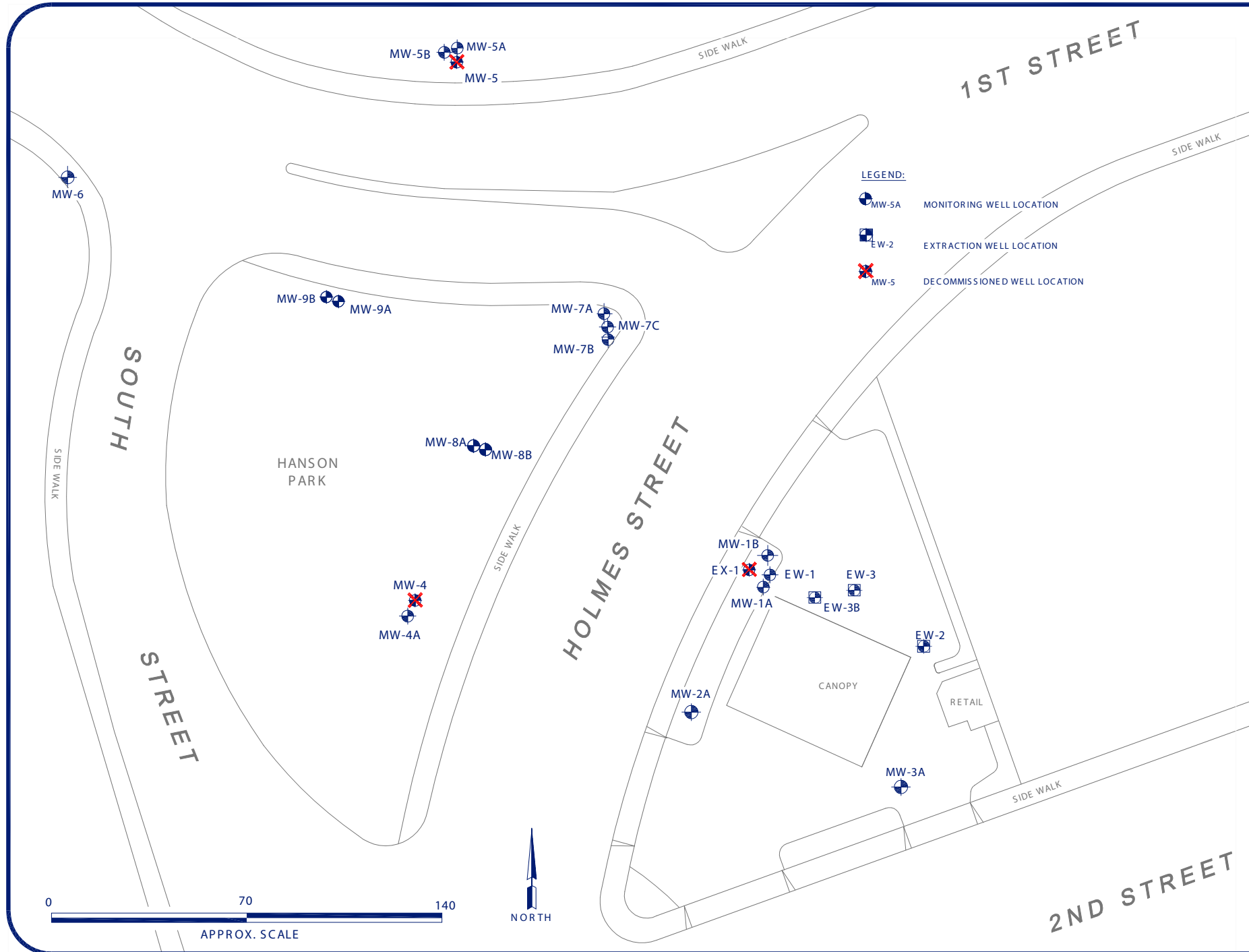

General Notes

stamp

160 HOLMES STREET, LIVERMORE, CALIFORNIA
GROUNDWATER MONITORING REPORT

PREPARED BY :
ALLTERRA

0	DRAFT/REVIEW	3/25
No.	Revision/Issue	Date

Client Name and Address:
ALLTERRA ENVIRONMENTAL, INC.
849 ALMAR AVE., SUITE C, No. 281
SANTA CRUZ, CALIFORNIA
831-425-2608 FAX 831-425-2609
www.allterraenv.com

Project Name and Address:
SITE PLAN
FIRST QUARTER 2013
GROUNDWATER MONITORING
REPORT

Project	160	Sheet	FIGURE 2
Date	3-25-13		
Scale	see drawing		

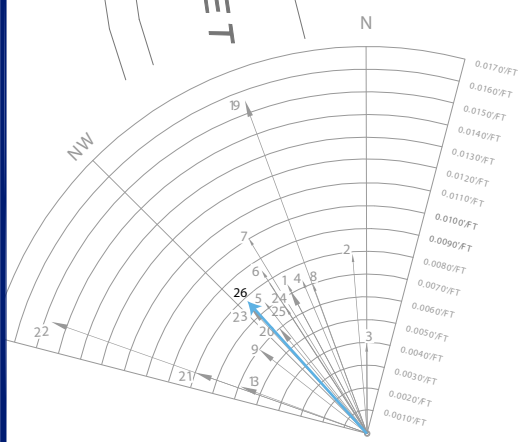
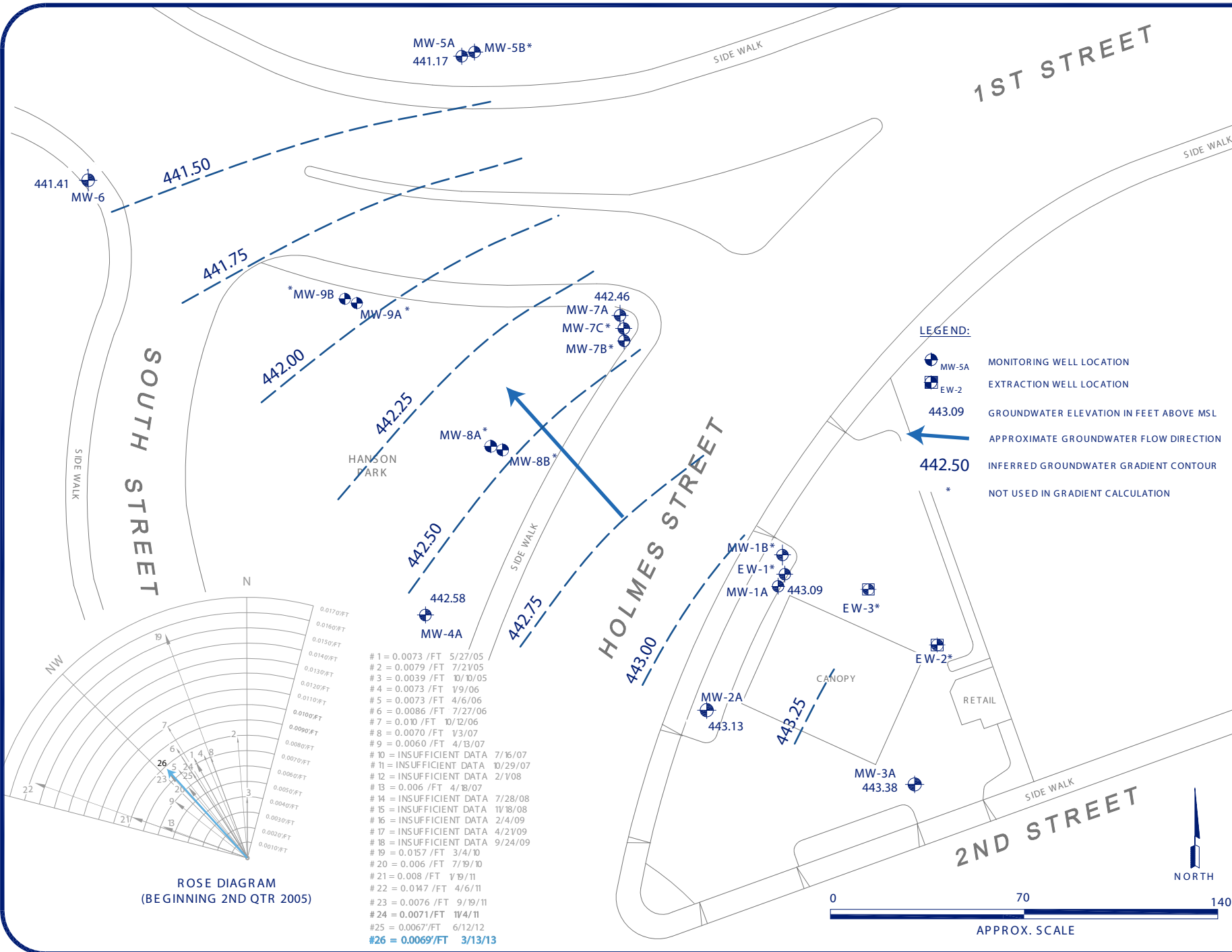

ROSE DIAGRAM
(BEGINNING 2ND QTR 2005)

# 1 = 0.0073 /FT	5/27/05
# 2 = 0.0079 /FT	7/2/05
# 3 = 0.0039 /FT	10/10/05
# 4 = 0.0073 /FT	1/9/06
# 5 = 0.0073 /FT	4/6/06
# 6 = 0.0086 /FT	7/27/06
# 7 = 0.010 /FT	10/12/06
# 8 = 0.0070 /FT	1/3/07
# 9 = 0.0060 /FT	4/13/07
# 10 = INSUFFICIENT DATA	7/16/07
# 11 = INSUFFICIENT DATA	10/29/07
# 12 = INSUFFICIENT DATA	2/1/08
# 13 = 0.006 /FT	4/18/07
# 14 = INSUFFICIENT DATA	7/28/08
# 15 = INSUFFICIENT DATA	11/18/08
# 16 = INSUFFICIENT DATA	2/4/09
# 17 = INSUFFICIENT DATA	4/21/09
# 18 = INSUFFICIENT DATA	9/24/09
# 19 = 0.0157 /FT	3/4/10
# 20 = 0.006 /FT	7/19/10
# 21 = 0.008 /FT	1/19/11
# 22 = 0.0147 /FT	4/6/11
# 23 = 0.0076 /FT	9/19/11
# 24 = 0.0071/FT	11/4/11
# 25 = 0.0067/FT	6/12/12
# 26 = 0.0069/FT	3/13/13

- LEGEND:**
- MW-5A MONITORING WELL LOCATION
 - EW-2 EXTRACTION WELL LOCATION
 - 443.09 GROUNDWATER ELEVATION IN FEET ABOVE MSL
 - APPROXIMATE GROUNDWATER FLOW DIRECTION
 - 442.50 INFERRED GROUNDWATER GRADIENT CONTOUR
 - * NOT USED IN GRADIENT CALCULATION

General Notes		
stamp		
<p>160 HOLMES STREET, LIVERMORE, CALIFORNIA GROUNDWATER MONITORING REPORT</p> <p style="text-align: right;">PREPARED BY : ALLTERRA</p>		
0	DRAFT/REVIEW	3/25
No.	Revision/Issue	Date
Firm Name and Address ALLTERRA ENVIRONMENTAL, INC. 849 ALMAR AVE., SUITE C, No. 281 SANTA CRUZ, CALIFORNIA 831-425-2608 FAX 831-425-2609 www.allterraenv.com		
Sheet Name and Address SHALLOW GROUNDWATER POTENTIOMETRIC MAP FOR 3-13-13		
FIRST QUARTER 2013 GROUNDWATER MONITORING REPORT		
Project	160	Sheet
Date	3/25/13	FIGURE
Scale	see drawing	3



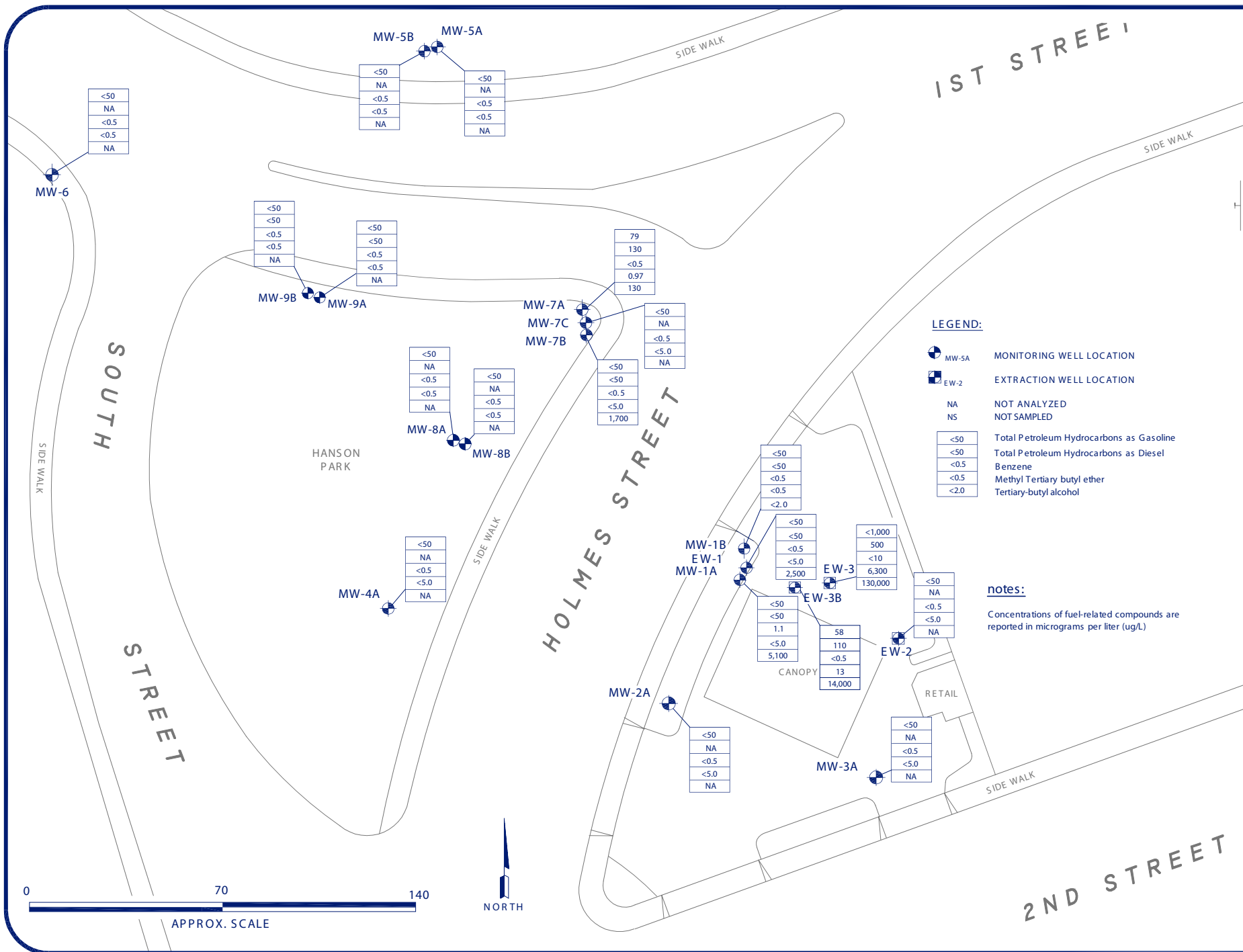

General Notes

stamp

160 HOLMES STREET, LIVERMORE, CALIFORNIA
GROUNDWATER MONITORING REPORT

PREPARED BY : **ALLTERRA**

0	DRAFT/REVIEW	3/25
No.	Revision/Issue	Date

Client Name and Address

ALLTERRA ENVIRONMENTAL, INC.
849 ALMAR AVE., SUITE C, No. 281
SANTA CRUZ, CALIFORNIA
831-425-2608 FAX 831-425-2609
www.allterraenv.com

Sheet Name and Address

CONCENTRATIONS OF PETROLEUM CONSTITUENTS IN GROUNDWATER

FIRST QUARTER 2013
GROUNDWATER MONITORING REPORT

Project	160	Sheet	FIGURE 4
Date	3-25-13		
Scale	see drawing		

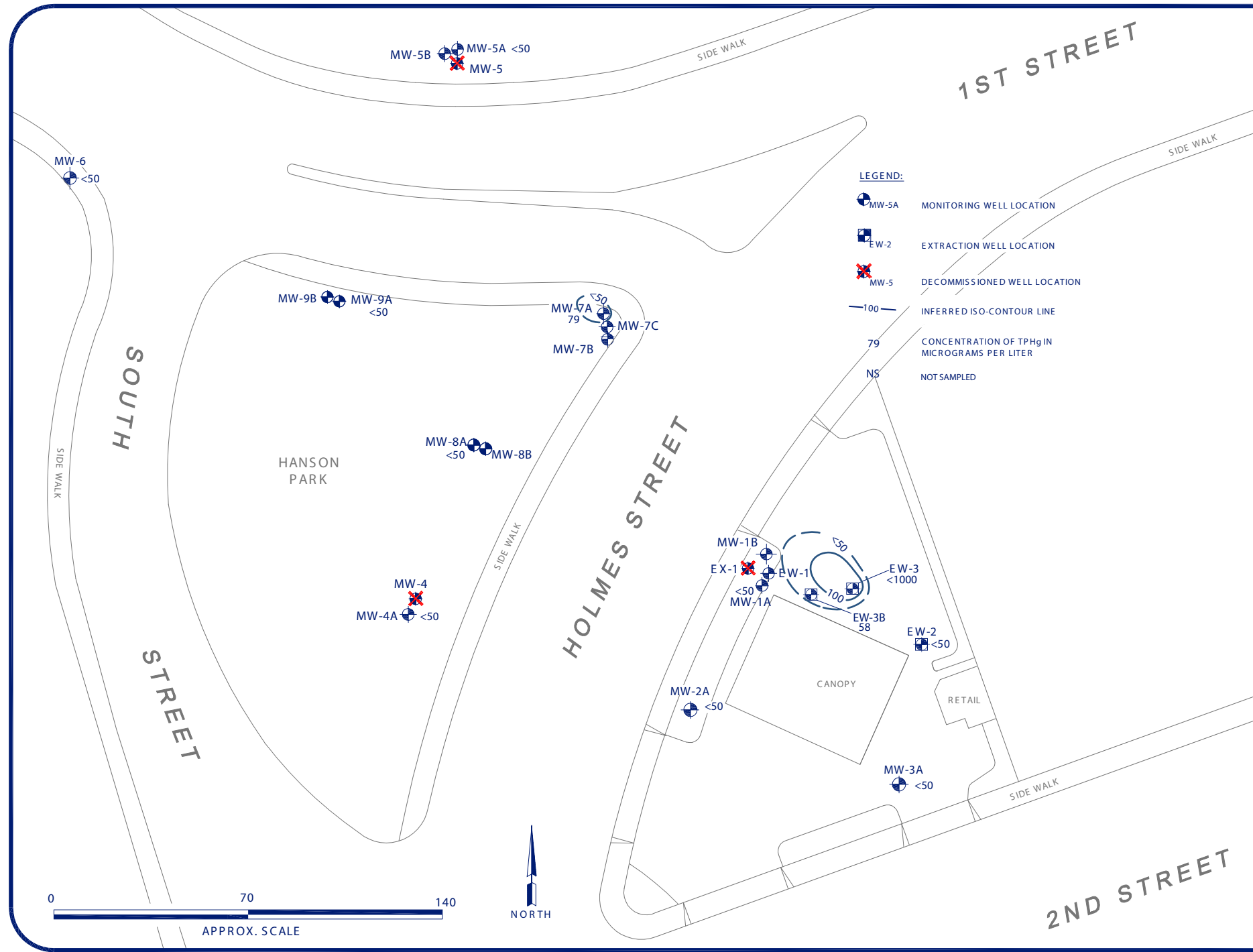

- LEGEND:**
- MW-5A MONITORING WELL LOCATION
 - EW-2 EXTRACTION WELL LOCATION
 - MW-5 DECOMMISSIONED WELL LOCATION
 - 100 INFERRED ISO-CONTOUR LINE
 - 79 CONCENTRATION OF TPHg IN MICROGRAMS PER LITER
 - NS NOT SAMPLED



General Notes

stamp

160 HOLMES STREET, LIVERMORE, CALIFORNIA
GROUNDWATER MONITORING REPORT

PREPARED BY :
ALLTERRA

0	DRAFT/REVIEW	3/25
No.	Revision/Issue	Date

Client Name and Address:
ALLTERRA ENVIRONMENTAL, INC.
 849 ALMAR AVE., SUITE C, No. 281
 SANTA CRUZ, CALIFORNIA
 831-425-2608 FAX 831-425-2609
 www.allterraenv.com

Sheet Name and Address:
 TPHg ISO-CONCENTRATION
 MAP FOR "A" ZONE WELLS

FIRST QUARTER 2013
 GROUNDWATER MONITORING
 REPORT

Project	160	Sheet	FIGURE 5
Date	3/25/13		
Scale	see drawing		

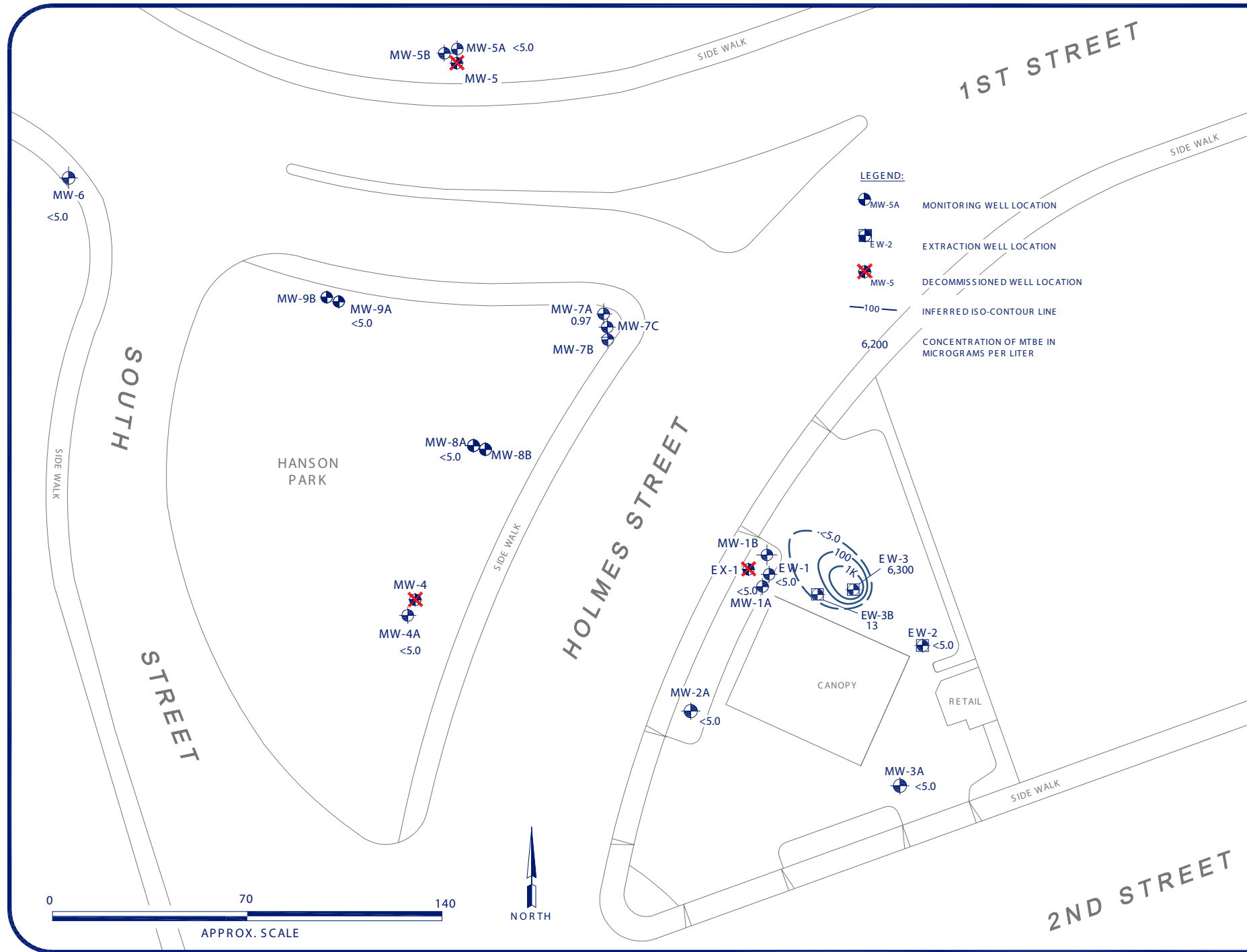

General Notes

stamp

160 HOLMES STREET, LIVERMORE, CALIFORNIA
GROUNDWATER MONITORING REPORT

PREPARED BY:
ALLTERRA

0	DRAFT/REVIEW	3/25
No.	Revision/Issue	Date

Site Name and Address
ALLTERRA ENVIRONMENTAL, INC.
849 ALMAR AVE., SUITE C, No. 281
SANTA CRUZ, CALIFORNIA
831-425-2608 FAX 831-425-2609
www.allterraenv.com

Sheet Name and Address
MTBE ISO-CONCENTRATION MAP FOR "A" ZONE WELLS

FIRST QUARTER 2013
GROUNDWATER MONITORING REPORT

Project	160	Sheet	FIGURE 6
Date	3/25/13		
Scale	see drawing		

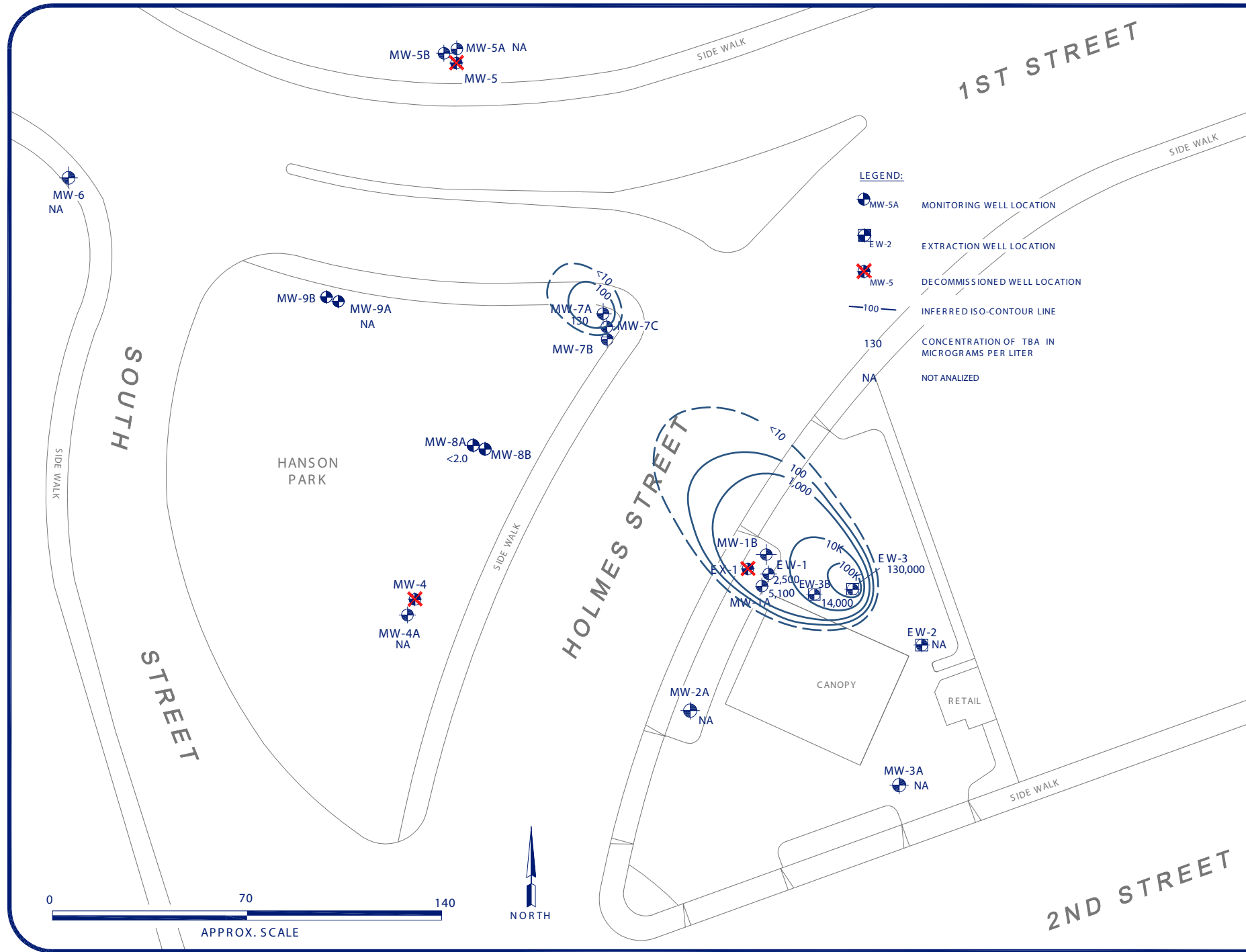

- LEGEND:**
- MW-5A MONITORING WELL LOCATION
 - EW-2 EXTRACTION WELL LOCATION
 - MW-5 DECOMMISSIONED WELL LOCATION
 - 100 INFERRED ISO-CONTOUR LINE
 - 130 CONCENTRATION OF TBA IN MICROGRAMS PER LITER
 - NA NOT ANALYZED

General Notes

stamp

160 HOLMES STREET, LIVERMORE, CALIFORNIA
GROUNDWATER MONITORING REPORT

PREPARED BY:
ALLTERRA

0	DRAFT/REVIEW	6/22
No.	Revision/Issue	Date

Site Name and Address
ALLTERRA ENVIRONMENTAL, INC.
849 ALMAR AVE., SUITE C, No. 281
SANTA CRUZ, CALIFORNIA
831-425-2608 FAX 831-425-2609
www.allterraenv.com

Sheet Name and Address
TBA ISO-CONCENTRATION MAP FOR "A" ZONE WELLS

FIRST QUARTER 2013
GROUNDWATER MONITORING REPORT

Project	160	Sheet	FIGURE
Date	6/22/12		7
Scale	see drawing		

Figure 8
MW-1A TPHg Concentrations in Groundwater Over Time

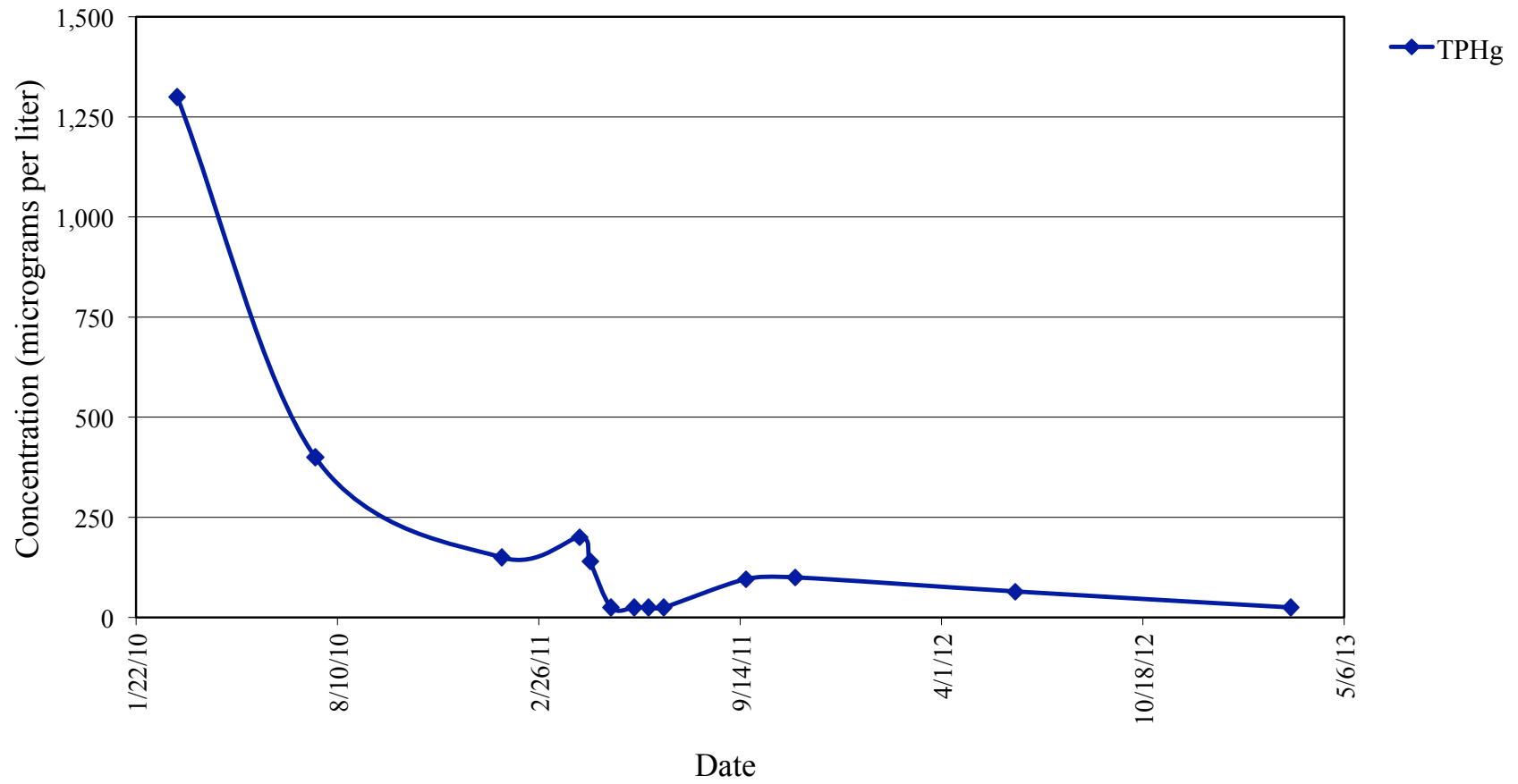

Figure 9
MW-1A MTBE Concentrations in Groundwater Over Time

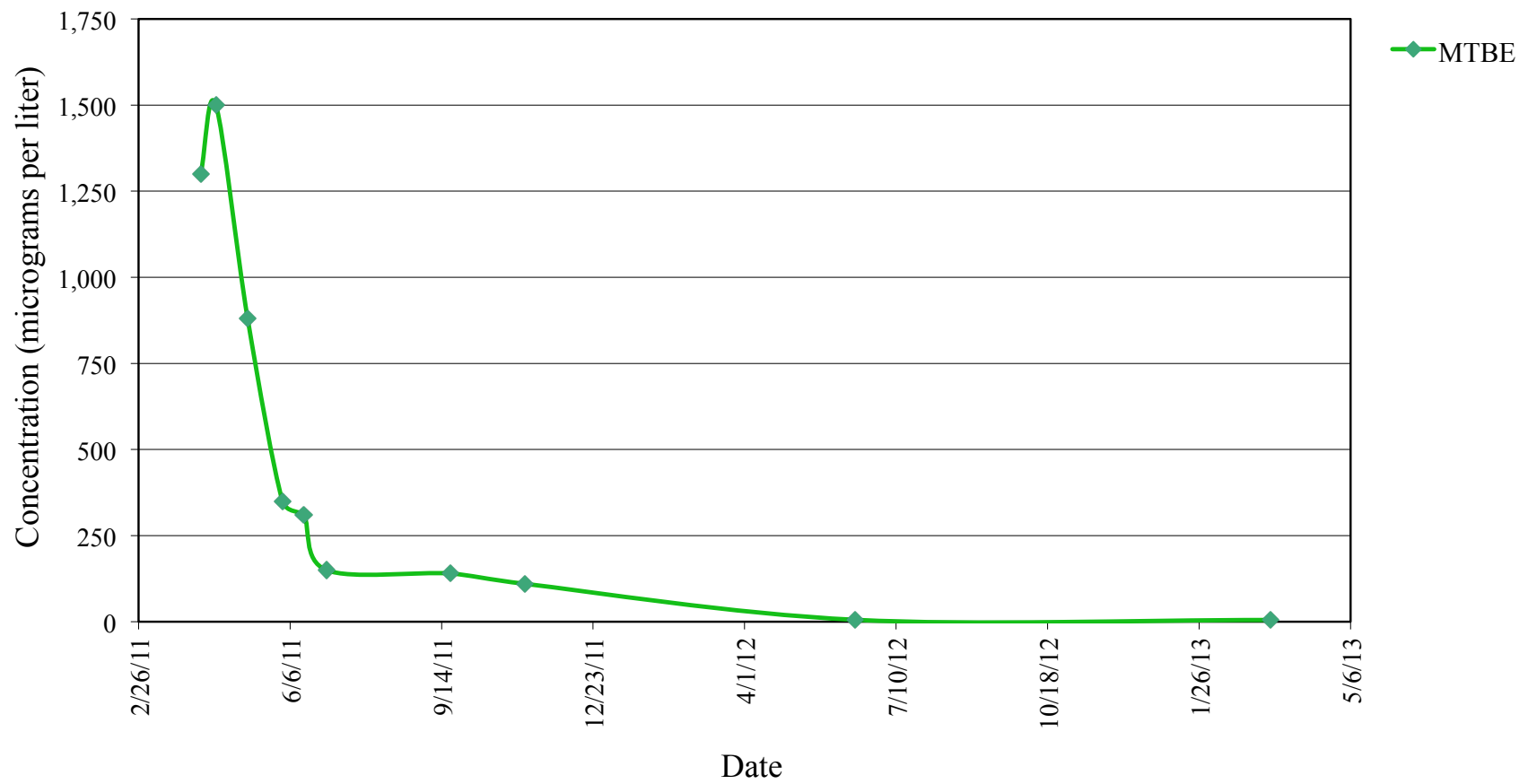

Figure 10
MW-1A TBA Concentrations in Groundwater Over Time

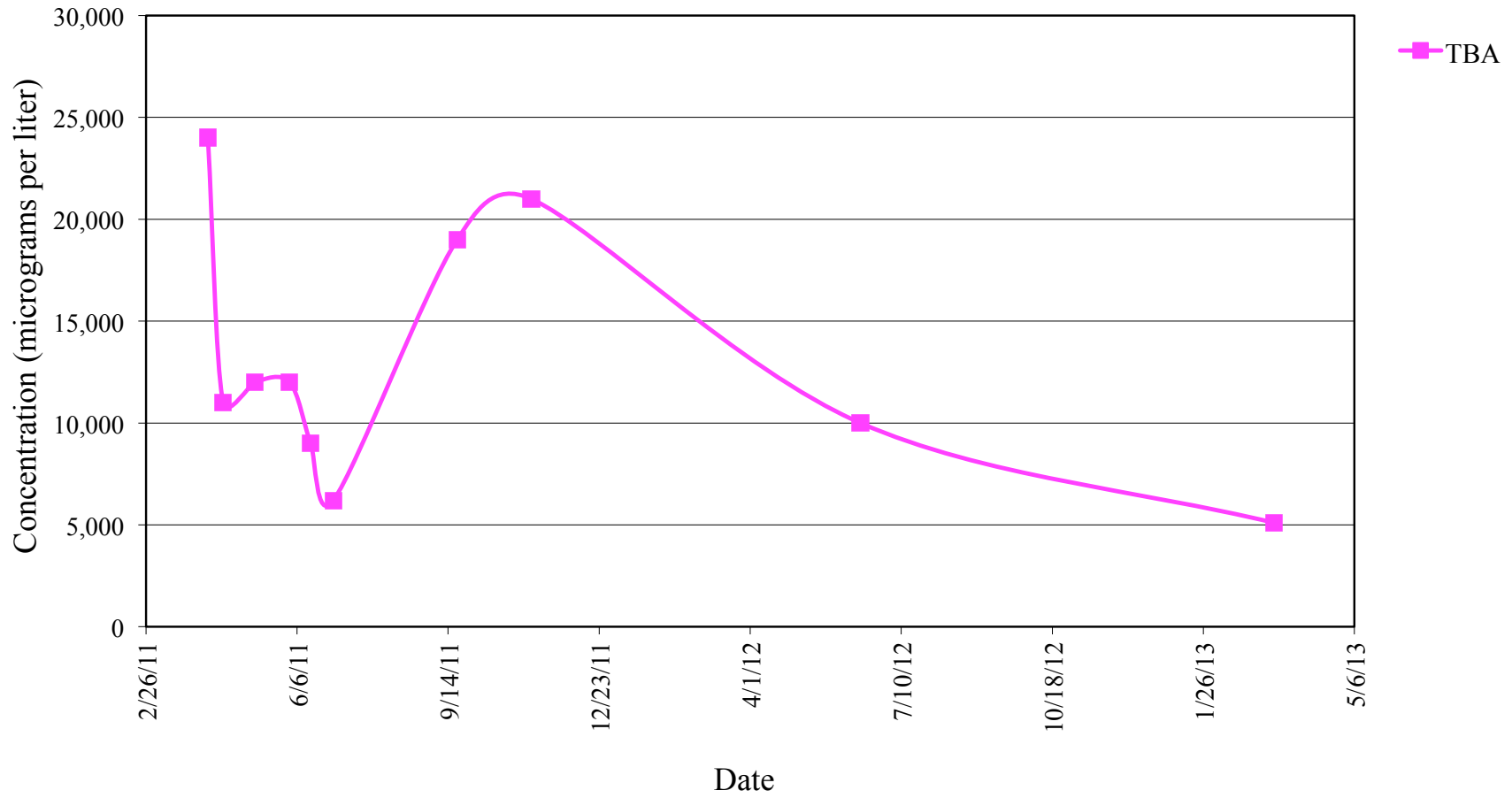

Figure 11
EW-1 TPHg Concentrations in Groundwater Over Time

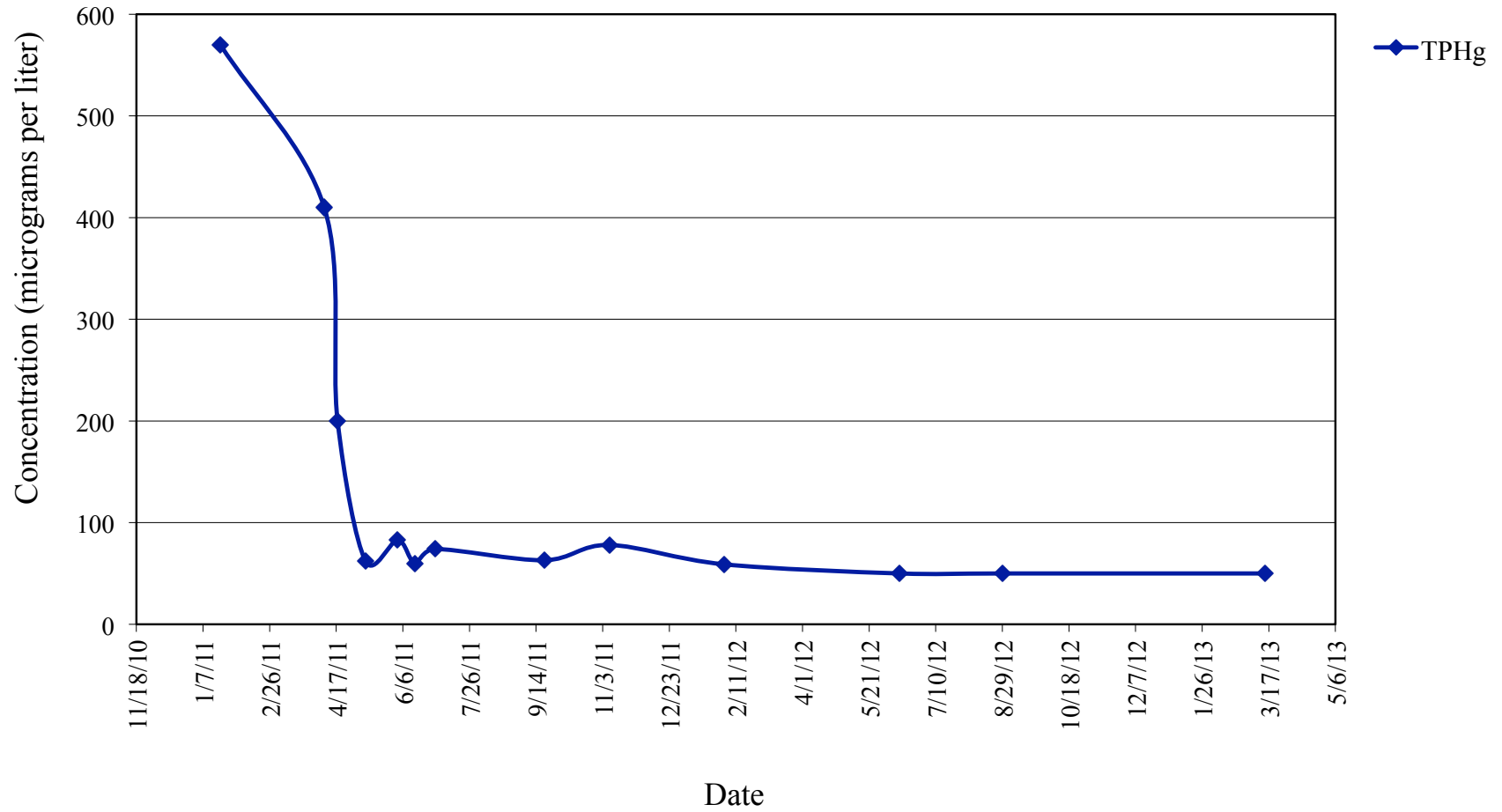

Figure 12
EW-1 MTBE Concentrations in Groundwater Over Time

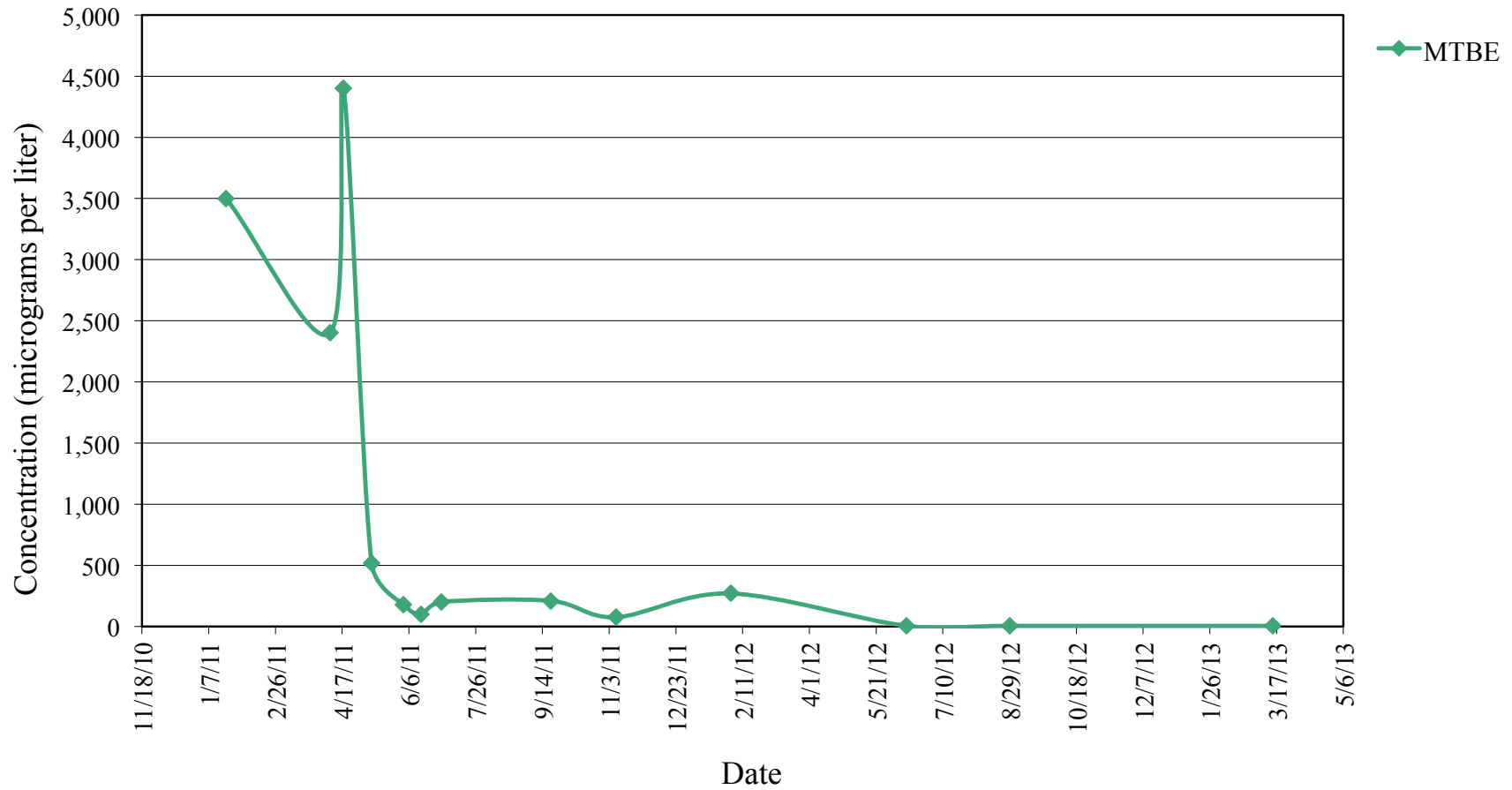

Figure 13
EW-1 TBA Concentrations in Groundwater Over Time

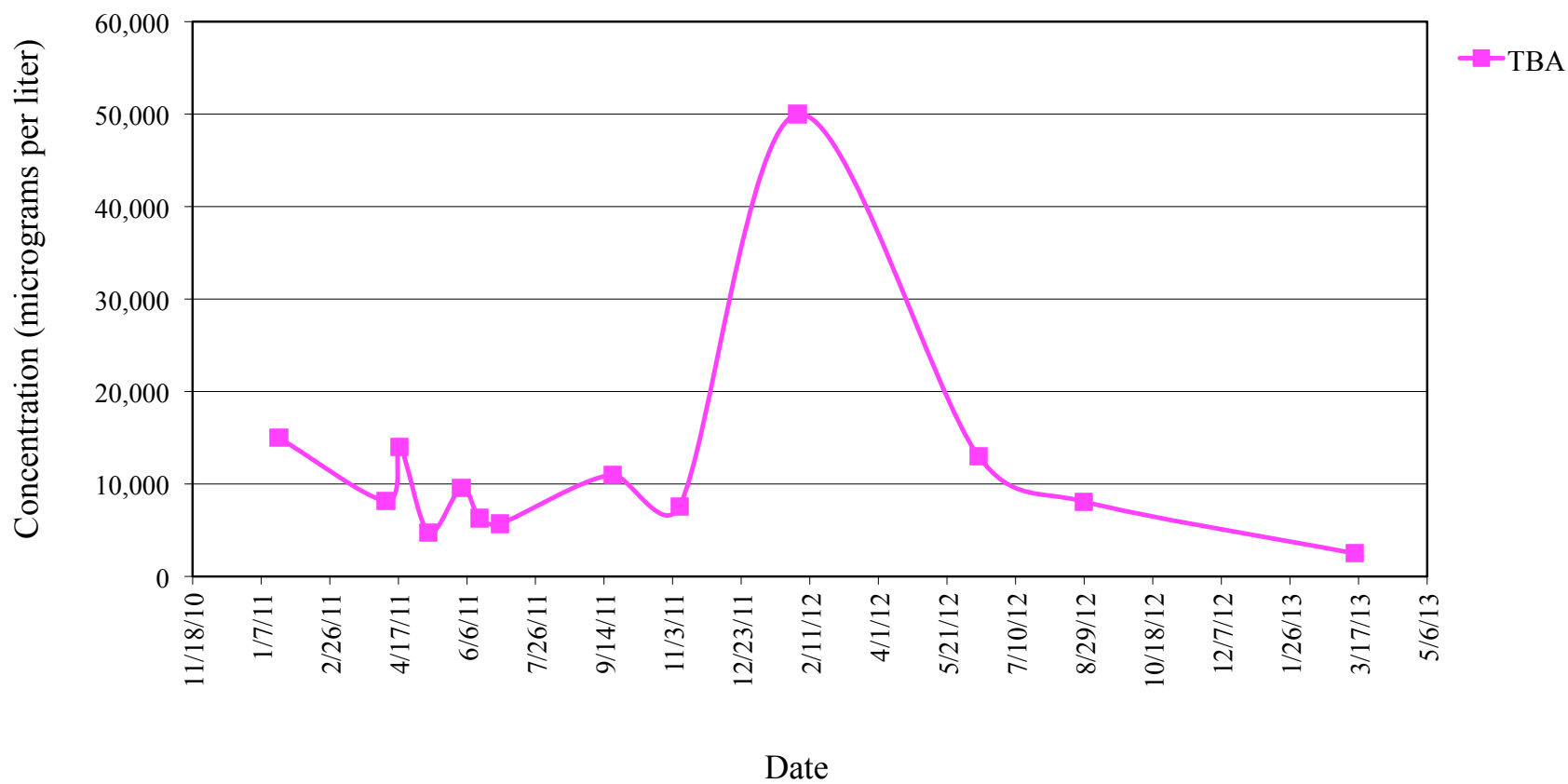

Figure 14
EW-3 TPHg Concentrations in Groundwater Over Time

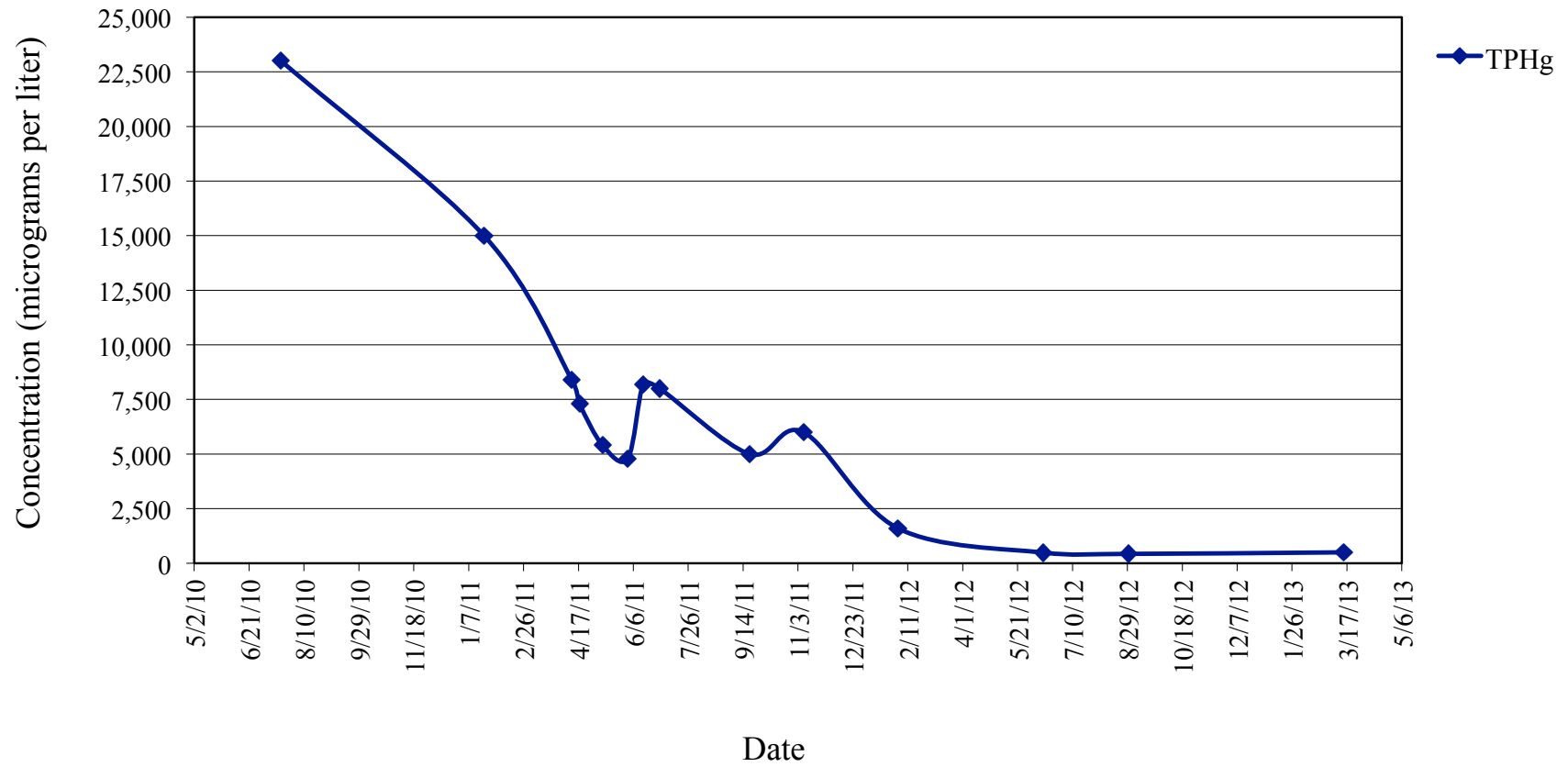
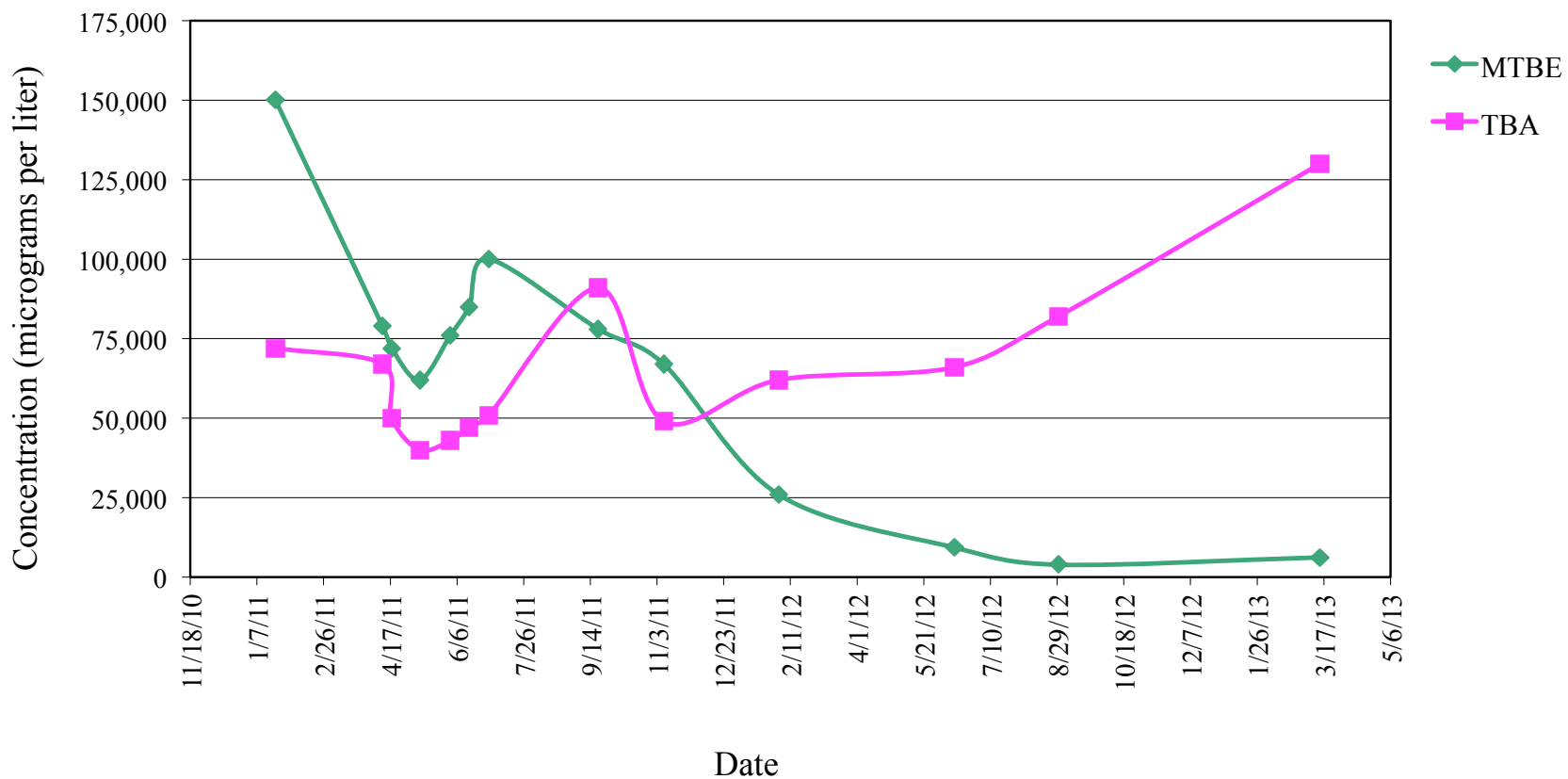

Figure 15
EW-3 MTBE and TBA Concentrations in Groundwater Over Time



TABLES 1 - 2

Table 1
Groundwater Elevation Data
160 Holmes Street, Livermore, California

Monitoring Well ID	Date	Top of Casing Elevation* (feet, msl)	Screen Interval (feet, bgs)	Depth to Groundwater (feet)	Groundwater Elevation (feet, msl)
MW-1*	8/11/00	465.03	15-30	NM	NC
	10/19/00	465.03	15-30	21.94	443.09
	2/22/01	465.03	15-30	22.91	442.12
	5/30/01	465.03	15-30	Dry	NC
	11/14/01	465.03	15-30	Dry	NC
	5/7/02	465.03	15-30	Dry	NC
	9/11/02	465.03	15-30	26.16	438.87
	12/1/02	465.03	15-30	27.55	437.48
	3/14/03	465.03	15-30	22.63	442.40
	6/25/03	465.03	15-30	22.10	442.93
	9/16/03	465.03	15-30	24.91	440.12
	12/22/03	465.03	15-30	21.75	443.28
	3/10/04	465.03	15-30	17.45	447.58
	6/15/04	465.03	15-30	22.38	442.65
	9/17/04	465.03	15-30	25.61	439.42
	12/10/04	465.03	15-30	22.18	442.85
	3/2/05	465.03	15-30	16.95	448.08
	5/27/05	465.03	15-30	18.42	446.61
	7/21/05	465.03	15-30	21.38	443.65
	10/10/05	465.03	15-30	22.49	442.54
1/9/06	465.03	15-30	18.05	446.98	
MW-1A*	4/6/06	465.03	15-30	15.60	449.43
	7/27/06	465.03	15-30	22.42	442.61
	10/12/06	465.03	15-30	23.46	441.57
	1/3/07	465.03	15-30	21.00	444.03
	4/13/07	465.03	15-30	23.24	441.79
	7/16/07	465.03	15-30	Dry	NC
	10/29/07	465.03	15-30	Dry	NC
	2/1/08	465.03	15-30	Dry	NC
	4/18/08	465.03	15-30	27.34	437.69
	7/28/08	465.03	15-30	Dry	NC
	11/18/08	465.03	15-30	Dry	NC
	2/4/09	465.03	15-30	Dry	NC
	4/21/09	465.03	15-30	Dry	NC
	9/24/09	465.03	15-30	35.00	430.03
	3/4/10	465.03	15-30	28.05	436.98
	7/19/10	465.03	15-30	23.85	441.18
	1/19/11	465.03	15-30	23.12	441.91
	4/6/11	465.03	15-30	18.40	446.63
	4/18/11	465.03	15-30	18.70	446.33
	5/9/11	465.03	15-30	19.26	445.77
	6/1/11	465.03	15-30	20.10	444.93
	6/15/11	465.03	15-30	20.44	444.59
	6/30/11	465.03	15-30	20.73	444.30
9/19/11	465.03	15-30	22.91	442.12	
11/4/11	465.03	15-30	23.00	442.03	
2/1/12	465.03	15-30	Dry	NC	
6/13/12	465.03	15-30	26.90	438.13	
8/28/12	465.03	15-30	Dry	NC	
3/13/13	465.03	15-30	21.94	443.09	

Table 1
Groundwater Elevation Data
 160 Holmes Street, Livermore, California

Monitoring Well ID	Date	Top of Casing Elevation* (feet, msl)	Screen Interval (feet, bgs)	Depth to Groundwater (feet)	Groundwater Elevation (feet, msl)
MW-1B**	4/6/06	465.02	50-55	15.59	449.43
	7/27/06	465.02	50-55	22.47	442.55
	10/12/06	465.02	50-55	23.51	441.51
	1/3/07	465.02	50-55	21.04	443.98
	4/13/07	465.02	50-55	23.30	441.72
	7/16/07	465.02	50-55	35.57	429.45
	10/29/07	465.02	50-55	47.32	417.70
	2/1/08	465.02	50-55	33.90	431.12
	4/18/08	465.02	50-55	27.35	437.67
	7/28/08	465.02	50-55	44.03	420.99
	11/18/08	465.02	50-55	48.50	416.52
	2/4/09	465.02	50-55	46.83	418.19
	4/21/09	465.02	50-55	37.10	427.92
	9/24/09	465.02	50-55	37.76	427.26
	3/4/10	465.02	50-55	27.41	437.61
	7/19/10	465.02	50-55	NM	NC
	1/19/11	465.02	50-55	23.10	441.92
	4/6/11	465.02	50-55	18.40	446.62
	4/18/11	465.02	50-55	18.60	446.42
	5/9/11	465.02	50-55	19.11	445.91
	6/1/11	465.02	50-55	20.10	444.92
	6/15/11	465.02	50-55	20.44	444.58
	6/30/11	465.02	50-55	20.74	444.28
	9/19/11	465.02	50-55	22.92	442.10
	11/4/11	465.02	50-55	22.95	442.07
	2/2/12	465.02	50-55	33.00	432.02
	6/13/12	465.02	50-55	26.99	438.03
	8/28/12	465.02	50-55	29.51	435.51
	3/13/13	465.02	50-55	21.96	443.06
	MW-2*	8/11/00	464.94	15-30	NM
10/19/00		464.94	15-30	21.80	443.14
2/22/01		464.94	15-30	22.87	442.07
5/30/01		464.94	15-30	Dry	NC
11/14/01		464.94	15-30	Dry	NC
5/7/02		464.94	15-30	26.70	438.24
9/11/02		464.94	15-30	25.96	438.98
12/11/02		464.94	15-30	27.56	437.38
3/14/03		464.94	15-30	22.41	442.53
6/25/03		464.94	15-30	21.97	442.97
9/16/03		464.94	15-30	24.70	440.24
12/22/03		464.94	15-30	21.58	443.36
3/10/04		464.94	15-30	17.31	447.63
6/15/04		464.94	15-30	22.18	442.76
9/17/04		464.94	15-30	25.44	439.50
12/10/04		464.94	15-30	22.00	442.94
3/2/05		464.94	15-30	16.75	448.19
5/27/05		464.94	15-30	18.29	446.65
7/21/05		464.94	15-30	20.46	444.48
10/10/05		464.94	15-30	22.30	442.64
1/9/06	464.94	15-30	17.67	447.27	

Table 1
Groundwater Elevation Data
160 Holmes Street, Livermore, California

Monitoring Well ID	Date	Top of Casing Elevation* (feet, msl)	Screen Interval (feet, bgs)	Depth to Groundwater (feet)	Groundwater Elevation (feet, msl)
MW-2A*	4/6/06	464.94	15-30	15.47	449.47
	7/27/06	464.94	15-30	22.27	442.67
	10/12/06	464.94	15-30	23.35	441.59
	1/3/07	464.94	15-30	20.90	444.04
	4/13/07	464.94	15-30	23.16	441.78
	7/16/07	464.94	15-30	Dry	NC
	10/29/07	464.94	15-30	Dry	NC
	2/1/08	464.94	15-30	Dry	NC
	4/18/08	464.94	15-30	27.26	437.68
	7/28/08	464.94	15-30	Dry	NC
	11/18/08	464.94	15-30	Dry	NC
	2/4/09	464.94	15-30	Dry	NC
	4/21/09	464.94	15-30	Dry	NC
	9/24/09	464.94	15-30	Dry	NC
	3/4/10	464.94	15-30	25.12	439.82
	7/20/10	464.94	15-30	25.90	439.04
	1/19/11	464.94	15-30	25.30	439.64
	4/6/11	464.94	15-30	18.30	446.64
	9/19/11	464.94	15-30	22.45	442.49
	11/4/11	464.94	15-30	22.77	442.17
	2/1/12	464.94	15-30	Dry	NC
	6/12/12	464.94	15-30	26.79	438.15
	8/28/12	464.94	15-30	NS	NC
3/13/13	464.94	15-30	21.81	443.13	
MW-3*	8/11/00	465.84	15-30	NM	NC
	10/19/00	465.84	15-30	22.45	443.39
	2/22/01	465.84	15-30	23.51	442.33
	5/30/01	465.84	15-30	Dry	NC
	11/14/01	465.84	15-30	Dry	NC
	5/7/02	465.84	15-30	Dry	NC
	9/11/02	465.84	15-30	26.61	439.23
	12/11/02	465.84	15-30	28.18	437.66
	3/14/03	465.84	15-30	23.04	442.80
	6/25/03	465.84	15-30	22.59	443.25
	9/16/03	465.84	15-30	25.33	440.51
	12/22/03	465.84	15-30	22.37	443.47
	3/10/04	465.84	15-30	17.88	447.96
	6/15/04	465.84	15-30	22.82	443.02
	9/17/04	465.84	15-30	26.09	439.75
	12/10/04	465.84	15-30	22.65	443.19
	3/5/05	465.84	15-30	17.33	448.51
	5/27/05	465.84	15-30	18.89	446.95
	7/21/05	465.84	15-30	21.10	444.74
	10/10/05	465.84	15-30	22.94	442.90
1/9/06	465.84	15-30	18.24	447.60	

Table 1
Groundwater Elevation Data
160 Holmes Street, Livermore, California

Monitoring Well ID	Date	Top of Casing Elevation* (feet, msl)	Screen Interval (feet, bgs)	Depth to Groundwater (feet)	Groundwater Elevation (feet, msl)
MW-3A*	4/6/06	465.84	15-30	16.02	449.82
	7/27/06	465.84	15-30	22.90	442.94
	10/12/06	465.84	15-30	23.99	441.85
	1/3/07	465.84	15-30	21.52	444.32
	4/13/07	465.84	15-30	23.78	442.06
	7/16/07	465.84	15-30	Dry	NC
	10/29/07	465.84	15-30	Dry	NC
	2/1/08	465.84	15-30	Dry	NC
	4/18/08	465.84	15-30	27.86	437.98
	7/28/08	465.84	15-30	Dry	NC
	11/18/08	465.84	15-30	Dry	NC
	2/4/09	465.84	15-30	Dry	NC
	4/21/09	465.84	15-30	Dry	NC
	9/24/09	465.84	15-30	Dry	NC
	3/4/10	465.84	15-30	27.95	437.89
	7/19/10	465.84	15-30	26.55	439.29
	1/19/11	465.84	15-30	23.63	442.21
	4/6/11	465.84	15-30	18.90	446.94
	9/19/11	465.85	15-30	23.40	442.45
	11/4/11	465.85	15-30	23.60	442.25
	2/1/12	465.85	15-30	Dry	NC
6/12/12	465.85	15-30	27.47	438.38	
8/28/12	465.85	15-30	NM	NC	
	3/13/13	465.85	15-30	22.47	443.38
MW-4***	11/14/01	465.15	15-30	33.84	431.31
	5/7/02	465.15	15-30	26.75	438.40
	9/11/02	465.15	15-30	26.66	438.49
	12/11/02	465.15	15-30	28.39	436.76
	3/14/03	465.15	15-30	23.14	442.01
	6/25/03	465.15	15-30	22.72	442.43
	9/16/03	465.15	15-30	25.39	439.76
	12/22/03	465.15	15-30	22.42	442.73
	3/4/04	465.15	15-30	18.20	446.95
	6/15/04	465.15	15-30	22.95	442.20
	9/17/04	465.15	15-30	26.12	439.03
	12/10/04	465.15	15-30	22.73	442.42
	3/2/05	465.15	15-30	17.60	447.55
	5/27/05	465.15	15-30	19.14	446.01
	7/21/05	465.15	15-30	21.25	443.90
	10/10/05	465.15	15-30	22.85	442.30
	1/9/06	465.15	15-30	18.54	446.61

Table 1
Groundwater Elevation Data
160 Holmes Street, Livermore, California

Monitoring Well ID	Date	Top of Casing Elevation* (feet, msl)	Screen Interval (feet, bgs)	Depth to Groundwater (feet)	Groundwater Elevation (feet, msl)
MW-4A**	4/6/06	464.96	15-30	16.19	448.77
	7/27/06	464.96	15-30	22.87	442.09
	10/12/06	464.96	15-30	23.90	441.06
	1/3/07	464.96	15-30	21.52	443.44
	4/13/07	464.96	15-30	23.78	441.18
	7/16/07	464.96	15-30	Dry	NC
	10/29/07	464.96	15-30	Dry	NC
	2/1/08	464.96	15-30	Dry	NC
	4/18/08	464.96	15-30	27.91	437.05
	7/28/08	464.96	15-30	Dry	NC
	11/18/08	464.96	15-30	Dry	NC
	2/4/09	464.96	15-30	Dry	NC
	9/24/09	464.96	15-30	Dry	NC
	4/21/09	464.96	15-30	Dry	NC
	3/4/10	464.96	15-30	25.66	439.30
	7/20/10	464.96	15-30	24.25	440.71
	1/19/11	464.96	15-30	23.64	441.32
	4/6/11	464.96	15-30	18.90	446.06
	9/19/11	464.96	15-30	23.43	441.53
	11/4/11	464.96	15-30	23.40	441.56
	2/1/12	464.96	15-30	Dry	NC
6/12/12	464.96	15-30	27.27	437.69	
8/28/12	464.96	15-30	NM	NC	
	3/13/13	464.96	15-30	22.38	442.58
MW-5***	11/14/01	464.65	20-50	34.94	429.71
	5/7/02	464.65	20-50	27.90	436.75
	9/11/02	464.65	20-50	27.99	436.66
	12/11/02	464.65	20-50	29.50	435.15
	3/14/03	464.65	20-50	24.26	440.39
	6/25/03	464.65	20-50	24.01	440.64
	9/16/03	464.65	20-50	26.83	437.82
	12/22/03	464.65	20-50	23.68	440.97
	3/10/04	464.65	20-50	19.22	445.43
	6/15/04	464.65	20-50	24.20	440.45
	9/17/04	464.65	20-50	27.68	436.97
	12/10/04	464.65	20-50	23.93	440.72
	3/2/05	464.65	20-50	18.56	446.09
	5/27/05	464.65	20-50	20.15	444.50
	7/21/05	464.65	20-50	22.55	442.10
	10/10/05	464.65	20-50	23.35	441.30
	1/9/06	464.65	20-50	19.53	445.12

Table 1
Groundwater Elevation Data
 160 Holmes Street, Livermore, California

Monitoring Well ID	Date	Top of Casing Elevation* (feet, msl)	Screen Interval (feet, bgs)	Depth to Groundwater (feet)	Groundwater Elevation (feet, msl)
MW-5A**	4/6/06	464.64	20-35	17.35	447.29
	7/27/06	464.64	20-35	24.40	440.24
	10/12/06	464.64	20-35	25.58	439.06
	1/3/07	464.64	20-35	22.53	442.11
	4/13/07	464.64	20-35	24.77	439.87
	7/16/07	464.64	20-35	Dry	NC
	10/29/07	464.64	20-35	Dry	NC
	2/1/08	464.64	20-35	34.03	430.61
	4/18/08	464.64	20-35	28.13	436.51
	7/28/08	464.64	20-35	Dry	NC
	11/18/08	464.64	20-35	33.82	430.82
	2/4/09	464.64	20-35	Dry	NC
	4/21/09	464.64	20-35	Dry	NC
	9/24/09	464.64	20-35	Dry	NC
	3/4/10	464.64	20-35	28.77	435.87
	7/20/10	464.64	20-35	24.57	440.07
	1/19/11	464.64	20-35	24.52	440.12
	4/6/11	464.64	20-35	19.98	444.66
	9/19/11	464.64	20-35	24.62	440.02
	11/4/11	464.64	20-35	24.50	440.14
	2/1/12	464.64	20-35	Dry	NC
6/12/12	464.64	20-35	28.39	436.25	
8/28/12	464.64	20-35	31.10	433.54	
3/13/13	464.64	20-35	23.38	441.26	
MW-5B**	4/6/06	464.59	50-55	17.44	447.15
	7/27/06	464.59	50-55	24.09	440.50
	10/12/06	464.59	50-55	25.17	439.42
	1/3/07	464.59	50-55	22.44	442.15
	4/13/07	464.59	50-55	25.33	439.26
	7/16/07	464.59	50-55	36.50	428.09
	10/29/07	464.59	50-55	47.90	416.69
	2/1/08	464.59	50-55	33.25	431.34
	4/18/08	464.59	50-55	28.77	435.82
	7/28/08	464.59	50-55	44.76	419.83
	11/18/08	464.59	50-55	51.65	412.94
	2/4/09	464.59	50-55	47.63	416.96
	4/21/09	464.59	50-55	37.00	427.59
	9/24/09	464.59	50-55	39.73	424.86
	3/4/10	464.59	50-55	28.97	435.62
	7/19/10	464.59	50-55	25.40	439.19
	1/19/11	464.59	50-55	24.52	440.07
	4/6/11	464.59	50-55	20.05	444.54
	9/19/11	464.59	50-55	24.50	440.09
	11/4/11	464.59	50-55	24.40	440.19
	2/1/12	464.59	50-55	33.96	430.63
6/12/12	464.59	50-55	28.65	435.94	
8/28/12	464.59	50-55	31.22	433.37	
3/13/13	464.59	50-55	23.42	441.17	

Table 1
Groundwater Elevation Data
160 Holmes Street, Livermore, California

Monitoring Well ID	Date	Top of Casing Elevation* (feet, msl)	Screen Interval (feet, bgs)	Depth to Groundwater (feet)	Groundwater Elevation (feet, msl)
MW-6	11/14/01	464.13	20-50	33.88	430.25
	5/7/02	464.13	20-50	27.01	437.12
	9/11/02	464.13	20-50	27.03	437.10
	12/11/02	464.13	20-50	28.77	435.36
	3/14/03	464.13	20-50	23.46	440.67
	6/25/03	464.13	20-50	23.08	441.05
	9/16/03	464.13	20-50	25.77	438.36
	12/22/03	464.13	20-50	22.59	441.54
	3/10/04	464.13	20-50	18.65	445.48
	6/15/04	464.13	20-50	23.31	440.82
	9/17/04	464.13	20-50	26.56	437.57
	12/10/04	464.13	20-50	23.09	441.04
	3/2/05	464.13	20-50	18.04	446.09
	5/27/05	464.13	20-50	19.57	444.56
	7/21/05	464.13	20-50	21.60	442.53
	10/10/05	464.13	20-50	22.21	441.92
	1/9/06	464.13	20-50	18.99	445.14
	4/6/06	464.13	20-50	17.00	447.13
	7/27/06	464.13	20-50	23.45	440.68
	10/12/06	464.13	20-50	24.36	439.77
	1/3/07	464.13	20-50	22.03	442.10
	4/13/07	464.13	20-50	24.40	439.73
	7/16/07	464.13	20-50	NM	NC
	10/29/07	464.13	20-50	Dry	NC
	2/1/08	464.13	20-50	33.05	431.08
	4/18/08	464.13	20-50	28.20	435.93
	7/28/08	464.13	20-50	Dry	NC
	11/18/08	464.13	20-50	Dry	NC
	2/4/09	464.13	20-50	Dry	NC
	4/21/09	464.13	20-50	38.71	425.42
	9/24/09	464.13	20-50	38.26	425.87
	3/4/10	464.13	20-50	26.02	438.11
7/19/10	464.13	20-50	24.65	439.48	
1/19/11	464.13	20-50	24.00	440.13	
4/6/11	464.13	20-50	21.76	442.37	
9/19/11	464.13	20-50	23.76	440.37	
11/4/11	464.13	20-50	23.00	441.13	
2/1/12	464.13	20-50	33.43	430.70	
6/12/12	464.13	20-50	27.62	436.51	
8/28/12	464.13	20-50	30.17	433.96	
3/13/13		464.13	20-50	22.72	441.41

Table 1
Groundwater Elevation Data
160 Holmes Street, Livermore, California

Monitoring Well ID	Date	Top of Casing Elevation* (feet, msl)	Screen Interval (feet, bgs)	Depth to Groundwater (feet)	Groundwater Elevation (feet, msl)
MW-7A**	4/6/06	465.32	15-30	16.61	448.71
	7/27/06	465.32	15-30	23.40	441.92
	10/12/06	465.32	15-30	24.50	440.82
	1/3/07	465.32	15-30	21.80	443.52
	4/13/07	465.32	15-30	24.05	441.27
	7/16/07	465.32	15-30	Dry	NC
	10/29/07	465.32	15-30	Dry	NC
	2/1/08	465.32	15-30	Dry	NC
	4/18/08	465.32	15-30	28.16	437.16
	7/28/08	465.32	15-30	Dry	NC
	11/18/08	465.32	15-30	Dry	NC
	2/4/09	465.32	15-30	Dry	NC
	4/21/09	465.32	15-30	Dry	NC
	9/24/09	465.32	15-30	Dry	NC
	3/4/10	465.32	15-30	26.30	439.02
	7/19/10	465.32	15-30	24.78	440.54
	1/19/11	465.32	15-30	23.60	441.72
	4/6/11	465.32	15-30	19.35	445.97
	4/18/11	465.32	15-30	19.59	445.73
	5/9/11	465.32	15-30	21.15	444.17
	6/1/11	465.32	15-30	21.01	444.31
	6/15/11	465.32	15-30	21.45	443.87
	6/30/11	465.32	15-30	21.87	443.45
	9/19/11	465.32	15-30	23.96	441.36
	11/4/11	465.32	15-30	23.45	441.87
	2/1/12	465.32	15-30	Dry	NC
	6/13/12	465.32	15-30	27.93	437.39
8/28/12	465.32	15-30	Dry	NC	
3/13/13	465.32	15-30	22.86	442.46	
MW-7B**	4/6/06	465.39	45-50	16.85	448.54
	7/27/06	465.39	45-50	23.72	441.67
	10/12/06	465.39	45-50	24.74	440.65
	1/3/07	465.39	45-50	22.18	443.21
	4/13/07	465.39	45-50	24.41	440.98
	7/16/07	465.39	45-50	36.40	428.99
	10/29/07	465.39	45-50	Dry	NC
	2/1/08	465.39	45-50	33.84	431.55
	4/18/08	465.39	45-50	28.52	436.87
	7/28/08	465.39	45-50	44.92	420.47
	11/18/08	465.39	45-50	Dry	NC
	2/4/09	465.39	45-50	46.65	418.74
	4/21/09	465.39	45-50	36.83	428.56
	9/24/09	465.39	45-50	39.26	426.13
	3/4/10	465.39	45-50	28.63	436.76
	7/19/10	465.39	45-50	25.05	440.34
	1/19/11	465.39	45-50	24.15	441.24

Table 1
Groundwater Elevation Data
160 Holmes Street, Livermore, California

Monitoring Well ID	Date	Top of Casing Elevation* (feet, msl)	Screen Interval (feet, bgs)	Depth to Groundwater (feet)	Groundwater Elevation (feet, msl)	
MW-7B cont.	4/6/11	465.39	45-50	21.78	443.61	
	4/18/11	465.39	45-50	19.75	445.64	
	5/9/11	465.39	45-50	20.40	444.99	
	6/1/11	465.39	45-50	21.25	444.14	
	6/15/11	465.39	45-50	21.45	443.94	
	6/30/11	465.39	45-50	21.65	443.74	
	9/19/11	465.39	45-50	24.10	441.29	
	11/4/11	465.39	45-50	24.10	441.29	
	2/2/12	465.39	45-50	33.91	431.48	
	6/13/12	465.39	45-50	28.14	437.25	
	8/28/12	465.39	45-50	30.67	434.72	
	3/13/13	465.39	45-50	23.05	442.34	
	MW-7C**	4/6/06	465.39	65-70	17.18	448.21
		7/27/06	465.39	65-70	24.15	441.24
10/12/06		465.39	65-70	24.74	440.65	
1/3/07		465.39	65-70	22.53	442.86	
4/13/07		465.39	65-70	24.73	440.66	
7/16/07		465.39	65-70	36.70	428.69	
10/29/07		465.39	65-70	48.25	417.14	
2/1/08		465.39	65-70	34.00	431.39	
4/18/08		465.39	65-70	28.75	436.64	
7/28/08		465.39	65-70	45.00	420.39	
11/18/08		465.39	65-70	49.62	415.77	
2/4/09		465.39	65-70	47.89	417.50	
4/21/09		465.39	65-70	36.98	428.41	
9/24/09		465.39	65-70	39.49	425.90	
3/4/10		465.39	65-70	26.66	438.73	
7/19/10		465.39	65-70	25.38	440.01	
1/19/11		465.39	65-70	24.50	440.89	
4/6/11		465.39	65-70	19.88	445.51	
9/19/11		465.39	65-70	23.50	441.89	
11/4/11		465.39	65-70	24.40	440.99	
2/2/12	465.39	65-70	34.14	431.25		
6/13/12	465.39	65-70	28.54	436.85		
8/28/12	465.39	65-70	31.07	434.32		
3/13/13	465.39	65-70	23.34	442.05		
EW-1**	4/6/06	465.45	15-40	15.99	449.46	
	7/27/06	465.45	15-40	23.85	441.60	
	10/12/06	465.45	15-40	23.51	441.94	
	1/3/07	465.45	15-40	21.45	444.00	
	4/13/07	465.45	15-40	23.69	441.76	
	10/29/07	465.45	15-40	NM	NC	
	2/1/08	465.45	15-40	NM	NC	
	4/18/08	465.45	15-40	27.83	437.62	
	7/28/08	465.45	15-40	NM	NC	
	11/18/08	465.45	15-40	Dry	NC	
	2/4/09	465.45	15-40	Dry	NC	
	4/21/09	465.45	15-40	Dry	NC	
	9/24/09	465.45	15-40	Dry	NC	
	3/4/10	465.45	15-40	27.87	NC	
	7/20/10	465.45	15-40	24.35	441.10	
	1/19/11	465.45	15-40	23.58	441.87	

Table 1
Groundwater Elevation Data
160 Holmes Street, Livermore, California

Monitoring Well ID	Date	Top of Casing Elevation* (feet, msl)	Screen Interval (feet, bgs)	Depth to Groundwater (feet)	Groundwater Elevation (feet, msl)	
EW-1 cont.	4/6/11	465.45	15-40	18.85	446.60	
	4/18/11	465.45	15-40	19.70	445.75	
	5/9/11	465.45	15-40	19.69	445.76	
	6/1/11	465.45	15-40	20.52	444.93	
	6/15/11	465.45	15-40	21.11	444.34	
	6/30/11	465.45	15-40	21.41	444.04	
	9/19/11	465.45	15-40	22.35	443.10	
	11/4/11	465.45	15-40	23.35	442.10	
	2/2/12	465.45	15-40	33.38	432.07	
	6/13/12	465.45	15-40	27.38	438.07	
	8/28/12	465.45	15-40	29.90	435.55	
	3/13/13	465.45	15-40	22.38	443.07	
	EW-2**	4/6/06	465.99	15-40	16.20	449.79
		7/27/06	465.99	15-40	23.10	442.89
10/12/06		465.99	15-40	21.48	444.51	
1/3/07		465.99	15-40	21.66	444.33	
4/13/07		465.99	15-40	23.93	442.06	
10/29/07		465.99	15-40	Dry	NC	
2/1/08		465.99	15-40	NM	NC	
4/18/08		465.99	15-40	28.04	437.95	
7/28/08		465.99	15-40	NM	NC	
11/18/08		465.99	15-40	Dry	NC	
2/4/09		465.99	15-40	Dry	NC	
4/21/09		465.99	15-40	Dry	NC	
9/24/09		465.99	15-40	Dry	NC	
3/4/10		465.99	15-40	25.89	NC	
7/20/10		465.99	15-40	24.45	441.54	
1/19/11		465.99	15-40	23.72	442.27	
4/6/11		465.99	15-40	19.00	446.99	
4/18/11		465.99	15-40	19.19	446.80	
5/9/11		465.99	15-40	19.67	446.32	
6/1/11		465.99	15-40	20.71	445.28	
6/15/11		465.99	15-40	21.00	444.99	
6/30/11		465.99	15-40	21.31	444.68	
9/19/11		465.99	15-40	23.55	442.44	
11/4/11		465.99	15-40	23.60	442.39	
2/2/12	465.99	15-40	33.66	432.33		
6/13/12	465.99	15-40	27.64	438.35		
8/28/12	465.99	15-40	NM	NC		
3/13/13/	465.99	15-40	22.58	443.41		

Table 1
Groundwater Elevation Data
 160 Holmes Street, Livermore, California

Monitoring Well ID	Date	Top of Casing Elevation* (feet, msl)	Screen Interval (feet, bgs)	Depth to Groundwater (feet)	Groundwater Elevation (feet, msl)
EW-3 ^(a)	11/18/08	NC	25-30	Dry	NC
	2/4/09	NC	25-30	33.80	NC
	4/21/09	NC	25-30	Dry	NC
	9/24/09	NC	25-30	Dry	NC
	3/4/10	NC	25-30	28.02	NC
	7/20/10	NC	25-30	NM	NC
	1/19/11	NC	25-30	23.50	NC
	4/6/11	NC	25-30	18.30	NC
	4/18/11	NC	25-30	19.40	NC
	5/9/11	NC	25-30	19.67	NC
	6/1/11	NC	25-30	20.72	NC
	6/15/11	NC	25-30	20.92	NC
	6/30/11	NC	25-30	21.11	NC
	9/19/11	NC	25-30	23.25	NC
	11/4/11	NC	25-30	23.30	NC
	2/2/12	NC	25-30	28.76	NC
	6/13/12	NC	25-30	27.31	NC
8/28/12	NC	25-30	28.87	NC	
	3/13/13	NC	25-30	22.32	NC
EW-3B	3/13/13	NC	24-39	21.73	NC
MW-8A	7/28/08	NC	16-36	Dry	NC
	11/18/08	NC	16-36	35.40	NC
	2/4/09	NC	16-36	Dry	NC
	4/21/09	NC	16-36	Dry	NC
	9/24/09	NC	16-36	Dry	NC
	3/4/10	NC	16-36	26.33	NC
	7/20/10	NC	16-36	25.00	NC
	1/19/11	NC	16-36	24.30	NC
	4/6/11	NC	16-36	19.22	NC
	9/19/11	NC	16-36	24.05	NC
	11/4/11	NC	16-36	24.10	NC
	2/2/12	NC	16-36	33.99	NC
	6/12/12	NC	16-36	28.01	NC
	8/28/12	NC	16-36	30.53	NC
	3/13/13	NC	16-36	23.09	NC
MW-8B	7/28/08	NC	46-51	44.90	NC
	11/18/08	NC	46-51	49.85	NC
	2/4/09	NC	46-51	47.95	NC
	4/21/09	NC	46-51	38.75	NC
	9/24/09	NC	46-51	38.47	NC
	3/4/10	NC	46-51	28.24	NC
	7/20/10	NC	46-51	24.70	NC
	1/19/11	NC	46-51	24.05	NC
	4/6/11	NC	46-51	19.42	NC
	9/19/11	NC	46-51	23.80	NC
	11/4/11	NC	46-51	23.50	NC
	2/2/12	NC	46-51	33.73	NC
	6/13/12	NC	46-51	27.75	NC
	8/28/12	NC	46-51	30.28	NC
	3/13/13	NC	46-51	22.82	NC

Table 1
Groundwater Elevation Data
 160 Holmes Street, Livermore, California

Monitoring Well ID	Date	Top of Casing Elevation* (feet, msl)	Screen Interval (feet, bgs)	Depth to Groundwater (feet)	Groundwater Elevation (feet, msl)
MW-9A	7/28/08	NC	14-36	Dry	NC
	11/18/08	NC	14-36	48.97	NC
	2/4/09	NC	14-36	Dry	NC
	4/21/09	NC	14-36	Dry	NC
	9/24/09	NC	14-36	Dry	NC
	3/4/10	NC	14-36	27.86	NC
	7/20/10	NC	14-36	24.15	NC
	1/19/11	NC	14-36	23.40	NC
	4/6/11	NC	14-36	21.50	NC
	9/19/11	NC	14-36	23.25	NC
	11/4/11	NC	14-36	23.50	NC
	2/1/12	NC	14-36	33.10	NC
	6/12/12	NC	14-36	27.30	NC
	8/28/12	NC	14-36	29.72	NC
	3/13/13	NC	14-36	22.20	NC
MW-9B	7/28/08	NC	47-52	44.05	NC
	11/18/08	NC	47-52	38.28	NC
	2/4/09	NC	47-52	47.03	NC
	4/21/09	NC	47-52	35.94	NC
	9/24/09	NC	47-52	37.93	NC
	3/4/10	NC	47-52	27.68	NC
	7/20/10	NC	47-52	24.30	NC
	1/19/11	NC	47-52	23.55	NC
	4/6/11	NC	47-52	21.21	NC
	9/19/11	NC	47-52	23.12	NC
	11/4/11	NC	47-52	23.35	NC
	2/1/12	NC	47-52	33.13	NC
	6/12/12	NC	47-52	27.19	NC
	8/28/12	NC	47-52	29.82	NC
	3/13/13	NC	47-52	22.29	NC

Table 1
Groundwater Elevation Data
 160 Holmes Street, Livermore, California

Monitoring Well ID	Date	Top of Casing Elevation* (feet, msl)	Screen Interval (feet, bgs)	Depth to Groundwater (feet)	Groundwater Elevation (feet, msl)
EX-1***	11/14/01	465.30	30-55	33.41	431.89
	5/7/02	465.30	30-55	27.58	437.72
	9/11/02	465.30	30-55	NM	NC
	12/11/02	465.30	30-55	27.98	437.32
	3/14/03	465.30	30-55	23.02	442.28
	6/25/03	465.30	30-55	22.41	442.89
	9/16/03	465.30	30-55	24.65	440.65
	3/10/04	465.30	30-55	17.99	447.31
	6/15/04	465.30	30-55	22.48	442.82
	9/17/04	465.30	30-55	25.91	439.39
	12/10/04	465.30	30-55	NM	NC
	3/2/05	465.30	30-55	NM	NC
	5/27/05	465.30	30-55	18.68	446.62
	7/21/05	465.30	30-55	21.55	443.75
	10/10/05	465.30	30-55	22.73	442.57
	1/9/06	465.30	30-55	18.05	447.25

Notes:

msl: mean sea level

bgs: below ground surface

NA: well not accessible

NC: elevation not calculated

NM: well not measured

* = Well MW-1, 2, and 3 renamed MW-1A, 2A, and 3A respectively

** = Well installed on 2/22/06-2/28/06

*** = Well destroyed on 2/22/06-2/28/06

(a) = Well EW-3 is 35 feet deep with a screen interval from 25 to 30 feet bgs.

Table 2
Groundwater Analytical Results
160 Holmes Street, Livermore, California

Well ID	Date Collected	Groundwater Elevation (feet above MSL)	Total Petroleum Hydrocarbons (µg/L)		Aromatic Volatile Organic Compounds (µg/L)					Oxygenated Volatile Organics (µg/L)						Lead Scavengers (µg/L)		
			Gasoline	Diesel	Benzene	Toluene	Ethyl-benzene	Total Xylenes	MTBE (8021B)	TAME	TBA	DIPE	ETBE	MTBE	Ethanol	Methanol	EDB	1,2-DCA
MW-1A*	8/11/00	NC	170,000	57,000	6,400	7,600	4,200	9,700	320,000	NA	NA	NA	NA	NA	NA	NA	NA	NA
	10/19/00	443.09	170,000	17,000	8,400	3,200	2,700	10,000	200,000	NA	NA	NA	NA	NA	NA	NA	NA	NA
	2/22/01	442.12	82,000	11,000	5,100	1,000	13,000	8,700	190,000	NA	NA	NA	NA	NA	NA	NA	NA	NA
	5/30/01	NC	NS	NS	not sampled - well dry				NS	NS	NS	NS	NS	NS	NS	NS	NS	NS
	11/14/01	NC	NS	NS	not sampled - well dry				NS	NS	NS	NS	NS	NS	NS	NS	NS	NS
	5/7/02	NC	NS	NS	not sampled - well dry				NS	NS	NS	NS	NS	NS	NS	NS	NS	NS
	9/11/02	438.87	130,000	NA	7,700	1,100	NS	1,500	<5000	NA	NA	NA	NA	NA	NA	NA	NA	NA
	12/1/02	437.48	NS	NS	NS	NS	NS	NS	NS	NS	NS	NS	NS	NS	NS	NS	NS	NS
	3/14/03	442.40	180,000	3,800	7,100	3,200	4,300	6,000	220,000	NA	NA	NA	NA	NA	NA	NA	NA	NA
	6/25/03	442.93	71,000	3,100	7,500	4,700	4,800	8,900	210,000	NA	NA	NA	NA	NA	NA	NA	NA	NA
	9/16/03	440.12	37,000	3,600	4,600	220	3,600	930	150,000	NA	NA	NA	NA	NA	NA	NA	NA	NA
	12/22/03	443.28	44,000	4,000	6,800	1,500	4,000	3,800	180,000	NA	NA	NA	NA	NA	NA	NA	NA	NA
	3/10/04	447.58	72,000	3,100	6,000	11,000	3,900	10,000	260,000	NA	NA	NA	NA	NA	NA	NA	NA	NA
	6/15/04	442.65	42,000	4,300	5,000	1,800	3,700	6,000	210,000	NA	NA	NA	NA	NA	NA	NA	NA	NA
	9/17/04	439.42	24,000	2,900	2,800	<33	2,900	500	83,000	NA	NA	NA	NA	NA	NA	NA	NA	NA
	12/10/04	442.85	31,000	2,700	4,600	190	4,400	2,800	200,000	NA	NA	NA	NA	NA	NA	NA	NA	NA
	3/2/05	448.08	58,000	2,800	4,000	2,500	4,500	7,800	230,000	NA	NA	NA	NA	NA	NA	NA	NA	NA
	5/27/05	446.61	79,000	4,600	4,300	6,200	5,100	13,000	240,000	NA	NA	NA	NA	NA	NA	NA	NA	NA
	7/21/05	443.65	80,000	NS	4,300	5,300	5,400	14,000	300,000	NA	NA	NA	NA	NA	NA	NA	NA	NA
	10/10/05	442.54	58,000	NS	4,300	240	5,600	8,300	170,000	NA	NA	NA	NA	NA	NA	NA	NA	NA
	1/9/06	446.98	47,000	3,700	3,100	1,100	4,400	5,900	180,000	<2,500	<25,000	<2,500	<2,500	240,000	<250,000	<2,500,000	<2,500	<2,500
	4/6/06	449.43	18,000	1,900	1,200	280	2,400	2,200	110,000	<2,500	<25,000	<2,500	<2,500	87,000	<250,000	<2,500,000	<2,500	<2,500
	7/27/06	442.61	24,000	2,400	2,100	350	3,400	5,300	130,000	<5000	<50,000	<5000	<5000	160,000	NA	NA	NA	NA
	10/12/06	441.57	19,000	1,700	1,000	26	2,000	1,000	68,000	<1,200	<12,000	<1,200	<1,200	84,000	<120,000	<1,200,000	NA	NA
	1/3/07	444.03	27,000	2,300	1,300	53	2,500	1,900	120,000	<1,700	<1,7000	<1,700	<1,700	110,000	<170,000	<1,700,000	<1,700	<1,700
	4/13/07	441.79	28,000	3,000	1,600	74	3,700	1,800	190,000	<5,000	<50,000	<5,000	<5,000	200,000	<500,000	<5,000,000	<5,000	<5,000
	7/16/07	NC	NS	NS	NS	NS	NS	NS	NS	NS	NS	NS	NS	NS	NS	NS	NS	NS
	10/29/07	NC	NS	NS	NS	NS	NS	NS	NS	NS	NS	NS	NS	NS	NS	NS	NS	NS
	2/1/08	NC	NS	NS	NS	NS	NS	NS	NS	NS	NS	NS	NS	NS	NS	NS	NS	NS
	4/18/08	437.69	NS	NS	NS	NS	NS	NS	NS	NS	NS	NS	NS	NS	NS	NS	NS	NS
	7/28/08	NC	NS	NS	NS	NS	NS	NS	NS	NS	NS	NS	NS	NS	NS	NS	NS	NS
	11/18/08	NC	NS	NS	NS	NS	NS	NS	NS	NS	NS	NS	NS	NS	NS	NS	NS	NS
2/4/09	NC	NS	NS	NS	NS	NS	NS	NS	NS	NS	NS	NS	NS	NS	NS	NS	NS	
4/21/09	NC	NS	NS	NS	NS	NS	NS	NS	NS	NS	NS	NS	NS	NS	NS	NS	NS	
9/24/09	430.03	NS	NS	NS	NS	NS	NS	NS	NS	NS	NS	NS	NS	NS	NS	NS	NS	
3/4/10	436.98	1,300	NA	140	<5.0	26	6.0	16,000	NA	NA	NA	NA	NA	NA	NA	NA	NA	
7/19/10	441.18	400	NA	1.2	1.3	<0.5	0.76	880	NA	NA	NA	NA	NA	NA	NA	NA	NA	
1/20/11	441.91	150	130	1.4	0.6	<0.5	1.4	300	<250	40,000	<250	<250	330	NA	NA	<250	<250	
4/8/11	442.37	200	180	2.0	1.9	<0.5	4.4	1,300	<120	24,000	<120	<120	2,300	NA	NA	<120	<120	
4/18/11	446.33	140	130	0.56	<0.5	<0.5	4.2	1,500	<50	11,000	<50	<50	1,200	NA	NA	<0.5	<50	

Table 2
Groundwater Analytical Results
160 Holmes Street, Livermore, California

Well ID	Date Collected	Groundwater Elevation (feet above MSL)	Total Petroleum Hydrocarbons (µg/L)		Aromatic Volatile Organic Compounds (µg/L)					Oxygenated Volatile Organics (µg/L)						Lead Scavengers (µg/L)			
			Gasoline	Diesel	Benzene	Toluene	Ethylbenzene	Total Xylenes	MTBE (8021B)	TAME	TBA	DIPE	ETBE	MTBE	Ethanol	Methanol	EDB	1,2-DCA	
MW-1A cont.	5/9/11	445.77	<50	<50	<0.5	<0.5	<0.5	<0.5	880	<50	12,000	<50	<50	1,000	NA	NA	<50	<50	
	6/1/11	444.93	<50	52	<0.5	<0.5	<0.5	<0.5	350	<50	12,000	<50	<50	480	NA	NA	<50	<50	
	6/15/11	444.59	<50	70	<0.5	<0.5	<0.5	<0.5	310	<100	9,000	<100	<100	330	NA	NA	<100	<100	
	6/30/11	444.30	<50	54	<0.5	<0.5	<0.5	<0.5	150	<50	6,200	<50	<50	170	NA	NA	<50	<50	
	9/20/11	442.12	96	200	<0.5	0.6	<0.5	0.55	140	<120	19,000	<120	<120	150	NA	NA	<120	<120	
	11/8/11	442.03	100	150	1.3	0.99	<0.5	1.1	110	<100	21,000	<100	<100	150	NA	NA	<100	<100	
	2/1/12	NC	NS	NS	not sampled - well dry				NS	NS	NS	NS	NS	NS	NS	NS	NS	NS	NS
	6/13/12	438.13	65	300	0.96	0.70	<0.5	<0.5	5.5	<50	10,000	<50	<50	<50	NA	NA	<0.5	<0.5	
	8/28/12	NC	NS	NS	not sampled - well dry				NS	NS	NS	NS	NS	NS	NS	NS	NS	NS	NS
	3/14/13	443.09	<50	<50	1.1	<0.5	<0.5	<0.5	<5.0	<50	5,100	<50	<50	<50	<50	<50	<50	<50	<50
MW-1B	3/13/06	446.44	<50	<50	<0.5	<0.5	<0.5	<0.5	8.2	<0.5	<5.0	<0.5	<0.5	7.9	<50	<500	<0.5	<0.5	
	4/6/06	449.43	<50	<50	<0.5	<0.5	<0.5	<0.5	<5.0	<0.5	<5.0	<0.5	<0.5	1.0	<50	<500	<0.5	<0.5	
	7/27/06	442.55	<50	<50	<0.5	<0.5	<0.5	<0.5	<5.0	<0.5	<5.0	<0.5	<0.5	<0.5	NA	NA	NA	NA	
	10/12/06	441.51	<50	<50	<0.5	<0.5	<0.5	<0.5	<5.0	<0.5	<5.0	<0.5	<0.5	<0.5	<50	<500	NA	NA	
	1/3/07	443.98	<50	<50	<0.5	<0.5	<0.5	<0.5	<5.0	<0.5	<5.0	<0.5	<0.5	<0.5	<50	<500	<0.5	<0.5	
	4/13/07	441.72	<50	<50	<0.5	<0.5	<0.5	<0.5	<5.0	<0.5	<5.0	<0.5	<0.5	<0.5	<50	<500	<0.5	<0.5	
	7/16/07	429.45	<50	<50	<0.5	<0.5	<0.5	<0.5	<5.0	<0.5	<5.0	<0.5	<0.5	<0.5	NA	NA	NA	NA	
	10/29/07	417.70	<50	<50	<0.5	<0.5	<0.5	<0.5	<5.0	<0.5	<5.0	<0.5	<0.5	<0.5	<50	<500	<0.5	<0.5	
	2/1/08	431.12	<50	<50	<0.5	<0.5	<0.5	<0.5	<5.0	<0.5	<2.0	<0.5	<0.5	<0.5	<50	<500	<0.5	<0.5	
	4/18/08	437.67	<50	<50	<0.5	<0.5	<0.5	<0.5	<5.0	<0.5	<2.0	<0.5	<0.5	<0.5	<50	<500	<0.5	<0.5	
	7/29/08	420.99	<50	<50	<0.5	<0.5	<0.5	<0.5	<5.0	<0.5	<2.0	<0.5	<0.5	<0.5	<50	<500	<0.5	<0.5	
	11/18/08	NC	NS	NS	NS	NS	NS	NS	NS	NS	NS	NS	NS	NS	NS	NS	NS	NS	NS
	2/4/09	418.19	<50	NA	<0.5	<0.5	<0.5	<0.5	<5.0	NA	NA	NA	NA	NA	NA	NA	NA	NA	NA
	4/21/09	427.92	<50	NA	<0.5	<0.5	<0.5	<0.5	<5.0	NA	NA	NA	NA	NA	NA	NA	NA	NA	NA
	9/24/09	427.26	<50	NA	<0.5	<0.5	<0.5	<0.5	<5.0	NA	NA	NA	NA	1.1	NA	NA	NA	NA	NA
	3/4/10	437.61	<50	NA	<0.5	<0.5	<0.5	<0.5	<5.0	NA	NA	NA	NA	NA	NA	NA	NA	NA	NA
	7/19/10	NC	<50	NA	<0.5	<0.5	<0.5	<0.5	<5.0	NA	NA	NA	NA	NA	NA	NA	NA	NA	NA
	1/20/11	441.92	<50	130	<0.5	<0.5	<0.5	<0.5	<5.0	<250	40,000	<250	<250	330	NA	NA	<250	<250	
	4/8/11	446.62	<50	<50	<0.5	<0.5	<0.5	<0.5	<5.0	<0.5	<2.0	<0.5	<0.5	<0.5	NA	NA	<0.5	<0.5	
	4/18/11	446.42	<50	<50	<0.5	<0.5	<0.5	<0.5	<5.0	<0.5	<2.0	<0.5	<0.5	<0.5	NA	NA	<0.5	<0.5	
	5/9/11	445.91	<50	<50	<0.5	<0.5	<0.5	<0.5	<5.0	<0.5	<2.0	<0.5	<0.5	<0.5	NA	NA	<0.5	<0.5	
	6/1/11	444.92	<50	<50	<0.5	<0.5	<0.5	<0.5	<5.0	<0.5	<2.0	<0.5	<0.5	<0.5	NA	NA	<0.5	<0.5	
	6/15/11	444.58	<50	<50	<0.5	<0.5	<0.5	<0.5	<5.0	<0.5	<2.0	<0.5	<0.5	<0.5	NA	NA	<0.5	<0.5	
	6/30/11	444.28	<50	<50	<0.5	<0.5	<0.5	<0.5	<5.0	<0.5	<2.0	<0.5	<0.5	<0.5	NA	NA	<0.5	<0.5	
	9/20/11	442.10	<50	<50	<0.5	<0.5	<0.5	<0.5	<5.0	<0.5	<2.0	<0.5	<0.5	<0.5	NA	NA	<0.5	<0.5	
	11/8/11	442.07	<50	<50	<0.5	<0.5	<0.5	<0.5	<5.0	<0.5	<2.0	<0.5	<0.5	<0.5	NA	NA	<0.5	<0.5	
	2/2/12	432.02	<50	<50	<0.5	<0.5	<0.5	<0.5	<5.0	<0.5	<2.0	<0.5	<0.5	<0.5	NA	NA	<0.5	<0.5	
6/13/12	438.03	<50	<50	<0.5	<0.5	<0.5	<0.5	<5.0	<0.5	<2.0	<0.5	<0.5	<0.5	NA	NA	<0.5	<0.5		
8/28/12	435.51	<50	<50	<0.5	<0.5	<0.5	<0.5	<0.5	<0.5	<2.0	<0.5	<0.5	<0.5	NA	NA	<0.5	<0.5		
3/14/13	443.06	<50	<50	<0.5	<0.5	<0.5	<0.5	<5.0	<0.5	<2.0	<0.5	<0.5	<0.5	NA	NA	<0.5	<0.5		

Table 2
Groundwater Analytical Results
160 Holmes Street, Livermore, California

Well ID	Date Collected	Groundwater Elevation (feet above MSL)	Total Petroleum Hydrocarbons (µg/L)		Aromatic Volatile Organic Compounds (µg/L)					Oxygenated Volatile Organics (µg/L)						Lead Scavengers (µg/L)			
			Gasoline	Diesel	Benzene	Toluene	Ethyl-benzene	Total Xylenes	MTBE (8021B)	TAME	TBA	DIPE	ETBE	MTBE	Ethanol	Methanol	EDB	1,2-DCA	
MW- 2A*	8/11/00	NC	4,500	1,900	220	52	160	170	3,000	NA	NA	NA	NA	NA	NA	NA	NA	NA	
	10/19/00	443.14	3,400	1,300	150	21	100	70	1,900	NA	NA	NA	NA	NA	NA	NA	NA	NA	
	2/22/01	442.07	7,600	880	25	<10	69	25	2,200	NA	NA	NA	NA	NA	NA	NA	NA	NA	
	5/30/01	NC	NS	NS	not sampled - well dry				NS	NS	NS	NS	NS	NS	NS	NS	NS	NS	NS
	11/14/01	NC	NS	NS	not sampled - well dry				NS	NS	NS	NS	NS	NS	NS	NS	NS	NS	NS
	5/7/02	438.24	400	86	5.4	<0.5	1.9	2.3	230	NA	NA	NA	NA	NA	NA	NA	NA	NA	NA
	9/11/02	438.98	260	NA	1.3	<0.5	0.57	0.77	200	NA	NA	NA	NA	NA	NA	NA	NA	NA	NA
	12/1/02	437.38	250	120	7.9	1.6	13	9.9	180	NA	NA	NA	NA	NA	NA	NA	NA	NA	NA
	3/14/03	442.53	830	110	56	<0.5	<0.5	<1.0	1,200	NA	NA	NA	NA	NA	NA	NA	NA	NA	NA
	6/25/03	442.97	260	180	0.92	2.9	3.1	8.1	2,000	NA	NA	NA	NA	NA	NA	NA	NA	NA	NA
	9/16/03	440.24	420	260	3.6	3.4	5.2	2.4	1,300	NA	NA	NA	NA	NA	NA	NA	NA	NA	NA
	12/22/03	443.36	240	120	0.82	3.1	7.8	3.9	1,400	NA	NA	NA	NA	NA	NA	NA	NA	NA	NA
	3/10/04	447.63	280	210	9.4	4.2	14	11	1,400	NA	NA	NA	NA	NA	NA	NA	NA	NA	NA
	6/15/04	442.76	150	150	2.1	2.4	2.2	1.3	1,500	NA	NA	NA	NA	NA	NA	NA	NA	NA	NA
	9/17/04	439.50	61	70	<0.5	1.0	<0.5	<0.5	730	NA	NA	NA	NA	NA	NA	NA	NA	NA	NA
	12/10/04	442.94	84	110	<0.5	1.2	<0.5	1.5	1,300	NA	NA	NA	NA	NA	NA	NA	NA	NA	NA
	3/2/05	448.19	63	91	0.55	<0.5	0.63	0.51	1,000	NA	NA	NA	NA	NA	NA	NA	NA	NA	NA
	5/27/05	446.65	270	59	14	3.9	19	6.8	1,100	NA	NA	NA	NA	NA	NA	NA	NA	NA	NA
	7/21/05	444.48	280	NS	8.6	2.5	17	2.5	1,500	NA	NA	NA	NA	NA	NA	NA	NA	NA	NA
	10/10/05	442.64	<50	NS	<5	<5	<5	<5	680	NA	NA	NA	NA	NA	NA	NA	NA	NA	NA
	1/9/06	447.27	1,700	890	4.4	1.3	120	18	530	<10	330	<10	<10	590	<1,000	<10,000	<10	<10	
	4/7/06	449.47	110	160	0.61	0.8	4.1	<0.5	270	<5.0	660	<5.0	<5.0	240	<500	<5,000	<5.0	<5.0	
	7/27/06	442.67	<50	120	<0.5	0.84	<0.5	<0.5	87	<5.0	870	<5.0	<5.0	110	NA	NA	NA	NA	
	10/12/06	441.59	<50	70	<0.5	<0.5	<0.5	<0.5	29	<5.0	480	<5.0	<5.0	30	<500	<5,000	NA	NA	
	1/3/07	444.04	55	60	0.57	<0.5	<0.5	<0.5	8.5	<2.5	590	<2.5	<2.5	7.8	<250	<2,500	<2.5	<2.5	
	4/13/07	441.78	86	130	<0.5	0.6	<0.5	<0.5	16	<5.0	740	<5.0	<5.0	16	<500	<5,000	<5.0	<5.0	
	7/16/07	NC	NS	NS	NS	NS	NS	NS	NS	NS	NS	NS	NS	NS	NS	NS	NS	NS	NS
	10/29/07	NC	NS	NS	NS	NS	NS	NS	NS	NS	NS	NS	NS	NS	NS	NS	NS	NS	NS
	2/1/08	NC	NS	NS	NS	NS	NS	NS	NS	NS	NS	NS	NS	NS	NS	NS	NS	NS	NS
	4/18/08	437.68	NS	NS	NS	NS	NS	NS	NS	NS	NS	NS	NS	NS	NS	NS	NS	NS	NS
	7/28/08	NC	NS	NS	NS	NS	NS	NS	NS	NS	NS	NS	NS	NS	NS	NS	NS	NS	NS
	11/18/08	NC	NS	NS	NS	NS	NS	NS	NS	NS	NS	NS	NS	NS	NS	NS	NS	NS	NS
	2/4/09	NC	NS	NS	NS	NS	NS	NS	NS	NS	NS	NS	NS	NS	NS	NS	NS	NS	NS
4/21/09	NC	NS	NS	NS	NS	NS	NS	NS	NS	NS	NS	NS	NS	NS	NS	NS	NS	NS	
9/24/09	NC	NS	NS	NS	NS	NS	NS	NS	NS	NS	NS	NS	NS	NS	NS	NS	NS	NS	
3/4/10	439.82	<50	NA	<0.5	<0.5	<0.5	<0.5	<5.0	NA	NA	NA	NA	NA	NA	NA	NA	NA	NA	
7/20/10	439.09	<50	NA	<0.5	<0.5	<0.5	<0.5	<5.0	NA	NA	NA	NA	NA	NA	NA	NA	NA	NA	
1/21/11	439.64	<50	<50	<0.5	<0.5	<0.5	<0.5	2.8	<5.0	<5.0	<5.0	<5.0	2.8	NA	NA	<5.0	<5.0		
4/8/11	446.64	<50	<50	<0.5	0.77	<0.5	6.2	<5.0	<0.5	15	<0.5	<0.5	3.3	NA	NA	<0.5	<0.5		
9/20/11	442.49	<50	<50	<0.5	<0.5	<0.5	<0.5	<5.0	<0.5	7.9	<0.5	<0.5	2.8	NA	NA	<0.5	<0.5		
11/8/11	442.17	<50	<50	<0.5	<0.5	<0.5	<0.5	<5.0	<0.5	<2.0	<0.5	<0.5	2.3	NA	NA	<0.5	<0.5		
2/1/12	NC	NS	NS	not sampled - well dry				NS	NS	NS	NS	NS	NS	NS	NS	NS	NS	NS	
6/12/12	438.15	<50	<50	<0.5	<0.5	<0.5	<0.5	<0.5	<0.5	5.4	<0.5	<0.5	1.1	NA	NA	<0.5	<0.5		
8/30/12	NC	NS	NS	not sampled				NS	NS	NS	NS	NS	NS	NS	NS	NS	NS	NS	
3/13/13	443.13	<50	NA	<0.5	<0.5	<0.5	0.70	<5.0	<0.5	<2.0	<0.5	<0.5	<0.5	NA	NA	NA	NA		

Table 2
Groundwater Analytical Results
160 Holmes Street, Livermore, California

Well ID	Date Collected	Groundwater Elevation (feet above MSL)	Total Petroleum Hydrocarbons (µg/L)		Aromatic Volatile Organic Compounds (µg/L)					Oxygenated Volatile Organics (µg/L)						Lead Scavengers (µg/L)		
			Gasoline	Diesel	Benzene	Toluene	Ethylbenzene	Total Xylenes	MTBE (8021B)	TAME	TBA	DIPE	ETBE	MTBE	Ethanol	Methanol	EDB	1,2-DCA
MW- 3A*	8/11/00	NC	59	260	<0.5	<0.5	<0.5	<0.5	<5.0	NA	NA	NA	NA	NA	NA	NA	NA	NA
	10/19/00	443.39	<50	<65	<0.5	<0.5	<0.5	<0.5	<5.0	NA	NA	NA	NA	NA	NA	NA	NA	NA
	2/22/01	442.33	<50	100	<0.5	<0.5	<0.5	<0.5	<5.0	NA	NA	NA	NA	NA	NA	NA	NA	NA
	5/30/01	NC	NS	NS	not sampled - well dry				NS	NS	NS	NS	NS	NS	NS	NS	NA	NA
	11/14/01	NC	NS	NS	not sampled - well dry				NS	NS	NS	NS	NS	NS	NS	NS	NA	NA
	5/7/02	NC	NS	NS	not sampled - well dry				NS	NS	NS	NS	NS	NS	NS	NS	NA	NA
	9/11/02	439.23	<50	NA	<0.5	<0.5	<0.5	<0.5	<5.0	NA	NA	NA	NA	NA	NA	NA	NA	NA
	12/1/02	437.66	NS	NS	not sampled - well dry				NS	NS	NS	NS	NS	NS	NS	NA	NA	
	3/14/03	442.80	<50	<50	<0.5	<0.5	<0.5	<0.5	<5.0	NA	NA	NA	NA	NA	NA	NA	NA	NA
	6/25/03	443.25	<50	<50	<0.5	<0.5	<0.5	<0.5	<5.0	NA	NA	NA	NA	NA	NA	NA	NA	NA
	9/16/03	440.51	<50	<50	<0.5	<0.5	<0.5	<0.5	<5.0	NA	NA	NA	NA	NA	NA	NA	NA	NA
	12/22/03	443.47	<50	69	<0.5	<0.5	<0.5	<0.5	<5.0	NA	NA	NA	NA	NA	NA	NA	NA	NA
	3/10/04	447.96	<50	<50	<0.5	<0.5	<0.5	<0.5	<5.0	NA	NA	NA	NA	NA	NA	NA	NA	NA
	6/15/04	443.02	<50	<50	<0.5	<0.5	<0.5	<0.5	<5.0	NA	NA	NA	NA	NA	NA	NA	NA	NA
	9/17/04	439.75	<50	<50	<0.5	<0.5	<0.5	<0.5	<5.0	NA	NA	NA	NA	NA	NA	NA	NA	NA
	12/10/04	443.19	<50	<50	<0.5	<0.5	<0.5	<0.5	7.6	NA	NA	NA	NA	NA	NA	NA	NA	NA
	3/2/05	448.51	<50	<50	<0.5	<0.5	<0.5	<0.5	<5.0	NA	NA	NA	NA	NA	NA	NA	NA	NA
	5/27/05	446.95	<50	<50	<0.5	<0.5	<0.5	<0.5	<5.0	NA	NA	NA	NA	NA	NA	NA	NA	NA
	7/21/05	444.74	<50	NS	<0.5	<0.5	<0.5	<0.5	<5.0	NA	NA	NA	NA	NA	NA	NA	NA	NA
	10/10/05	442.90	<50	NS	<0.5	<0.5	<0.5	<0.5	<5.0	NA	NA	NA	NA	NA	NA	NA	NA	NA
1/9/06	447.60	<50	<50	<0.5	<0.5	<0.5	<0.5	<5.0	<0.5	<5.0	<0.5	<5.0	<0.5	<50	<500	<0.5	<0.5	
4/7/06	449.82	<50	<50	<0.5	<0.5	<0.5	<0.5	<5.0	<0.5	<5.0	<0.5	<0.5	<0.5	<50	<500	<0.5	<0.5	
7/27/06	442.94	<50	<50	<0.5	<0.5	<0.5	<0.5	<5.0	<0.5	<5.0	<0.5	<0.5	<0.5	NA	NA	NA	NA	
10/12/06	441.85	<50	<50	<0.5	<0.5	<0.5	<0.5	<5.0	<0.5	<5.0	<0.5	<0.5	<0.5	<50	<500	NA	NA	
1/3/07	444.32	<50	<50	<0.5	<0.5	<0.5	<0.5	<5.0	<0.5	<5.0	<0.5	<0.5	<0.5	<50	<500	<0.5	<0.5	
4/13/07	442.06	<50	<50	<0.5	<0.5	<0.5	<0.5	<5.0	<0.5	<5.0	<0.5	<0.5	<0.5	<50	<500	<0.5	<0.5	
7/16/07	NC	NS	NS	NS	NS	NS	NS	NS	NS	NS	NS	NS	NS	NS	NS	NS	NS	NS
10/29/07	NC	NS	NS	NS	NS	NS	NS	NS	NS	NS	NS	NS	NS	NS	NS	NS	NS	NS

Table 2
Groundwater Analytical Results
160 Holmes Street, Livermore, California

Well ID	Date Collected	Groundwater Elevation (feet above MSL)	Total Petroleum Hydrocarbons (µg/L)		Aromatic Volatile Organic Compounds (µg/L)					Oxygenated Volatile Organics (µg/L)						Lead Scavengers (µg/L)				
			Gasoline	Diesel	Benzene	Toluene	Ethylbenzene	Total Xylenes	MTBE (8021B)	TAME	TBA	DIPE	ETBE	MTBE	Ethanol	Methanol	EDB	1,2-DCA		
MW-3A cont.	2/1/08	NC	NS	NS	NS	NS	NS	NS	NS	NS	NS	NS	NS	NS	NS	NS	NS	NS	NS	
	4/18/08	437.98	NS	NS	NS	NS	NS	NS	NS	NS	NS	NS	NS	NS	NS	NS	NS	NS	NS	
	7/28/08	NC	NS	NS	NS	NS	NS	NS	NS	NS	NS	NS	NS	NS	NS	NS	NS	NS	NS	
	11/18/08	NC	NS	NS	NS	NS	NS	NS	NS	NS	NS	NS	NS	NS	NS	NS	NS	NS	NS	
	2/4/09	NC	NS	NS	NS	NS	NS	NS	NS	NS	NS	NS	NS	NS	NS	NS	NS	NS	NS	
	4/21/09	NC	NS	NS	NS	NS	NS	NS	NS	NS	NS	NS	NS	NS	NS	NS	NS	NS	NS	NS
	9/24/09	NC	NS	NS	NS	NS	NS	NS	NS	NS	NS	NS	NS	NS	NS	NS	NS	NS	NS	NS
	3/4/10	437.89	<50	NA	<0.5	<0.5	<0.5	<0.5	<5.0	NA	NA	NA	NA	NA	NA	NA	NA	NA	NA	NA
	7/19/20	439.29	<50	NA	<0.5	<0.5	<0.5	<0.5	<5.0	NA	NA	NA	NA	NA	NA	NA	NA	NA	NA	NA
	1/20/11	442.21	<50	NA	<0.5	<0.5	<0.5	<0.5	<5.0	NA	NA	NA	NA	NA	NA	NA	NA	NA	NA	NA
	4/8/11	446.94	<50	NA	<0.5	<0.5	<0.5	<0.5	<5.0	NA	NA	NA	NA	NA	NA	NA	NA	NA	NA	NA
	9/20/11	442.45	<50	NA	<0.5	<0.5	<0.5	<0.5	<5.0	NA	NA	NA	NA	NA	NA	NA	NA	NA	NA	NA
	11/8/11	442.25	<50	NA	<0.5	<0.5	<0.5	<0.5	<5.0	NA	NA	NA	NA	NA	NA	NA	NA	NA	NA	NA
	2/1/12	NC	NS	NS	not sampled - well dry				NS	NS	NS	NS	NS	NS	NS	NS	NS	NA	NA	
	6/12/12	438.38	<50	NS	<0.5	<0.5	<0.5	<0.5	<5.0	NA	NA	NA	NA	NA	NA	NA	NA	NA	NA	NA
	8/28/12	NC	NS	NS	not sampled				NS	NS	NS	NS	NS	NS	NS	NS	NS	NS	NS	
	3/13/13	443.38	<50	NA	<0.5	<0.5	<0.5	<0.5	<5.0	NA	NA	NA	NA	NA	NA	NA	NA	NA	NA	NA
	MW-4**	11/14/01	431.31	510	90	4.0	<0.5	<0.5	<0.5	14	NA	NA	NA	NA	NA	NA	NA	NA	NA	NA
		5/7/02	438.40	150	<50	3.5	0.5	<0.5	<0.5	48	NA	NA	NA	NA	NA	NA	NA	NA	NA	NA
9/11/02		438.49	<50	NA	<0.5	<0.5	<0.5	<0.5	15	NA	NA	NA	NA	NA	NA	NA	NA	NA	NA	
12/1/02		436.76	<50	<50	<0.5	<0.5	<0.5	<0.5	24	NA	NA	NA	NA	NA	NA	NA	NA	NA	NA	
3/14/03		442.01	<50	<50	<0.5	<0.5	<0.5	<0.5	<1.0	NA	NA	NA	NA	NA	NA	NA	NA	NA	NA	
6/25/03		442.43	<50	<50	<0.5	<0.5	<0.5	<0.5	<1.0	NA	NA	NA	NA	NA	NA	NA	NA	NA	NA	
9/16/03		439.76	<50	<50	<0.5	<0.5	<0.5	<0.5	<5.0	NA	NA	NA	NA	NA	NA	NA	NA	NA	NA	
12/22/03		442.73	<50	69	<0.5	<0.5	<0.5	<0.5	<5.0	NA	NA	NA	NA	NA	NA	NA	NA	NA	NA	
3/10/04		446.95	<50	<50	<0.5	<0.5	<0.5	<0.5	37	NA	NA	NA	NA	NA	NA	NA	NA	NA	NA	
6/15/04		442.20	<50	<50	<0.5	<0.5	<0.5	<0.5	7.4	NA	NA	NA	NA	NA	NA	NA	NA	NA	NA	
9/17/04		439.03	<50	<50	<0.5	<0.5	<0.5	<0.5	<5.0	NA	NA	NA	NA	NA	NA	NA	NA	NA	NA	
12/10/04		442.42	<50	<50	<0.5	<0.5	<0.5	<0.5	<5.0	NA	NA	NA	NA	NA	NA	NA	NA	NA	NA	
3/2/05		447.55	<50	<50	<0.5	<0.5	<0.5	<0.5	14	NA	NA	NA	NA	NA	NA	NA	NA	NA	NA	
5/27/05		446.01	<50	<50	<0.5	<0.5	<0.5	<0.5	9.6	NA	NA	NA	NA	NA	NA	NA	NA	NA	NA	
7/21/05		443.90	<50	NS	<0.5	<0.5	<0.5	<0.5	<5.0	NA	NA	NA	NA	NA	NA	NA	NA	NA	NA	
10/10/05	442.30	<50	NS	<0.5	<0.5	<0.5	<0.5	<5.0	NA	NA	NA	NA	NA	NA	NA	NA	NA	NA		
1/9/06	446.61	<50	<50	<0.5	<0.5	<0.5	<0.5	0.86	<0.5	<5.0	<0.5	<5.0	0.86	<50	<500	<5.0	<5.0			

Table 2
Groundwater Analytical Results
160 Holmes Street, Livermore, California

Well ID	Date Collected	Groundwater Elevation (feet above MSL)	Total Petroleum Hydrocarbons (µg/L)		Aromatic Volatile Organic Compounds (µg/L)					Oxygenated Volatile Organics (µg/L)						Lead Scavengers (µg/L)			
			Gasoline	Diesel	Benzene	Toluene	Ethylbenzene	Total Xylenes	MTBE (8021B)	TAME	TBA	DIPE	ETBE	MTBE	Ethanol	Methanol	EDB	1,2-DCA	
MW-4A	3/13/06	445.87	<50	<50	<0.5	<0.5	<0.5	<0.5	<5.0	<0.5	<5.0	<0.5	<0.5	0.70	<50	<500	<0.5	<0.5	
	4/7/06	448.77	<50	<50	<0.5	<0.5	<0.5	<0.5	<5.0	<0.5	<5.0	<0.5	<5.0	1.1	<50	<500	<0.5	<0.5	
	7/28/06	442.09	<50	<50	<0.5	<0.5	<0.5	<0.5	<5.0	<0.5	<5.0	<0.5	<0.5	3.0	NA	NA	NA	NA	
	10/13/06	441.06	<50	<50	<0.5	<0.5	<0.5	<0.5	<5.0	<0.5	<5.0	<0.5	<0.5	2.0	<50	<500	NA	NA	
	1/4/07	443.44	<50	<50	<0.5	<0.5	<0.5	<0.5	<5.0	<0.5	<5.0	<0.5	<0.5	0.79	<50	<500	<0.5	<0.5	
	4/16/07	441.18	<50	<50	<0.5	<0.5	<0.5	<0.5	<5.0	<0.5	<5.0	<0.5	<0.5	0.51	<50	<500	<0.5	<0.5	
	7/16/07	NC	NS	NS	NS	NS	NS	NS	NS	NS	NS	NS	NS	NS	NS	NS	NS	NS	NS
	10/29/07	NC	NS	NS	NS	NS	NS	NS	NS	NS	NS	NS	NS	NS	NS	NS	NS	NS	NS
	2/1/08	NC	NS	NS	NS	NS	NS	NS	NS	NS	NS	NS	NS	NS	NS	NS	NS	NS	NS
	4/18/08	437.05	NS	NS	NS	NS	NS	NS	NS	NS	NS	NS	NS	NS	NS	NS	NS	NS	NS
	7/28/08	NC	NS	NS	NS	NS	NS	NS	NS	NS	NS	NS	NS	NS	NS	NS	NS	NS	NS
	11/18/08	NC	NS	NS	NS	NS	NS	NS	NS	NS	NS	NS	NS	NS	NS	NS	NS	NS	NS
	2/4/09	NC	NS	NS	NS	NS	NS	NS	NS	NS	NS	NS	NS	NS	NS	NS	NS	NS	NS
	4/21/09	NC	NS	NS	NS	NS	NS	NS	NS	NS	NS	NS	NS	NS	NS	NS	NS	NS	NS
	9/24/09	NC	NS	NS	NS	NS	NS	NS	NS	NS	NS	NS	NS	NS	NS	NS	NS	NS	NS
	3/4/10	439.30	<50	NA	<0.5	<0.5	<0.5	<0.5	<5.0	NA	NA	NA	NA	NA	NA	NA	NA	NA	NA
	7/20/10	440.71	<50	NA	<0.5	<0.5	<0.5	<0.5	<5.0	NA	NA	NA	NA	NA	NA	NA	NA	NA	NA
	1/20/11	441.32	<50	NA	<0.5	<0.5	<0.5	<0.5	<5.0	NA	NA	NA	NA	NA	NA	NA	NA	NA	NA
	4/7/11	436.16	<50	NA	<0.5	<0.5	<0.5	<0.5	<5.0	NA	NA	NA	NA	NA	NA	NA	NA	NA	NA
	9/19/11	441.53	<50	NA	<0.5	<0.5	<0.5	<0.5	<5.0	NA	NA	NA	NA	NA	NA	NA	NA	NA	NA
	11/7/11	441.56	<50	NA	<0.5	<0.5	<0.5	<0.5	<5.0	NA	NA	NA	NA	NA	NA	NA	NA	NA	NA
	2/1/12	NC	NS	NS	not sampled - well dry					NS	NS	NS	NS	NS	NS	NS	NS	NA	NA
	6/12/12	437.69	<50	NA	<0.5	<0.5	<0.5	<0.5	<5.0	NA	NA	NA	NA	NA	NA	NA	NA	NA	NA
8/28/12	NC	NS	NS	not sampled					NS	NS	NS	NS	NS	NS	NS	NS	NS	NS	
3/13/13	442.58	<50	NA	<0.5	<0.5	<0.5	<0.5	<5.0	NA	NA	NA	NA	NA	NA	NA	NA	NA	NA	
MW-5**	11/14/01	429.71	<50	<66	<0.5	<0.5	<0.5	<0.5	8.2	NA	NA	NA	NA	NA	NA	NA	NA	NA	
	5/7/02	436.75	140	<50	<0.5	<0.5	<0.5	<0.5	110	NA	NA	NA	NA	NA	NA	NA	NA	NA	
	9/11/02	436.66	<50	NA	<0.5	<0.5	<0.5	<0.5	6.3	NA	NA	NA	NA	NA	NA	NA	NA	NA	
	12/1/02	435.15	73	<50	<0.5	<0.5	<0.5	<0.5	160	NA	NA	NA	NA	NA	NA	NA	NA	NA	
	3/14/03	440.39	110	<50	<0.5	<0.5	<0.5	<0.5	170	NA	NA	NA	NA	NA	NA	NA	NA	NA	
	6/25/03	440.64	<50	<50	<0.5	<0.5	<0.5	<0.5	89	NA	NA	NA	NA	NA	NA	NA	NA	NA	
	9/16/03	437.82	630	<50	<0.5	3.50	<0.5	2.6	1,500	NA	NA	NA	NA	NA	NA	NA	NA	NA	
	12/22/03	440.97	<0.5	<50	<0.5	<0.5	<0.5	<0.5	630	NA	NA	NA	NA	NA	NA	NA	NA	NA	
	3/10/04	445.43	57	<50	<0.5	<0.5	<0.5	<0.5	1,100	NA	NA	NA	NA	NA	NA	NA	NA	NA	
	6/15/04	440.45	<50	<50	<0.5	<0.5	<0.5	<0.5	750	NA	NA	NA	NA	NA	NA	NA	NA	NA	
	9/17/04	436.97	<50	<50	<0.5	<0.5	<0.5	<0.5	780	NA	NA	NA	NA	NA	NA	NA	NA	NA	
	12/10/04	440.72	<50	<50	<0.5	<0.5	<0.5	<0.5	120	NA	NA	NA	NA	NA	NA	NA	NA	NA	
	3/2/05	446.09	<50	<50	<0.5	<0.5	<0.5	<0.5	320	NA	NA	NA	NA	NA	NA	NA	NA	NA	
	5/27/05	444.50	<50	<50	<0.5	<0.5	<0.5	<0.5	120	NA	NA	NA	NA	NA	NA	NA	NA	NA	
	7/21/05	442.10	<50	NS	<0.5	<0.5	<0.5	<0.5	97	NA	NA	NA	NA	NA	NA	NA	NA	NA	
	10/10/05	441.30	<50	NS	<0.5	<0.5	<0.5	<0.5	41	NA	NA	NA	NA	NA	NA	NA	NA	NA	
	1/9/06	445.12	<50	<50	<0.5	<0.5	<0.5	<0.5	37	<0.5	<5.0	<0.5	<5.0	<5.0	<50	<500	<0.5	<0.5	

Table 2
Groundwater Analytical Results
160 Holmes Street, Livermore, California

Well ID	Date Collected	Groundwater Elevation (feet above MSL)	Total Petroleum Hydrocarbons (µg/L)		Aromatic Volatile Organic Compounds (µg/L)					Oxygenated Volatile Organics (µg/L)						Lead Scavengers (µg/L)			
			Gasoline	Diesel	Benzene	Toluene	Ethyl-benzene	Total Xylenes	MTBE (8021B)	TAME	TBA	DIPE	ETBE	MTBE	Ethanol	Methanol	EDB	1,2-DCA	
MW-5A	3/13/06	444.48	<50	<50	<0.5	<0.5	<0.5	<0.5	<5.0	<0.5	<5.0	<0.5	<0.5	<0.5	<50	<500	<0.5	<0.5	
	4/7/06	447.29	<50	<50	<0.5	<0.5	<0.5	<0.5	<5.0	<0.5	<5.0	<0.5	<0.5	<0.5	<50	<500	<0.5	<0.5	
	7/28/06	440.24	<50	62	<0.5	<0.5	<0.5	<0.5	<5.0	<0.5	<5.0	<0.5	<0.5	<0.5	NA	NA	NA	NA	
	10/13/06	439.06	<50	<50	<0.5	<0.5	<0.5	<0.5	<5.0	<0.5	6.3	<0.5	<0.5	0.61	<50	<500	NA	NA	
	1/4/07	442.11	<50	320	<0.5	<0.5	<0.5	<0.5	<5.0	<0.5	<5.0	<0.5	<0.5	<0.5	<50	<500	<0.5	<0.5	
	4/16/07	439.87	<50	<50	<0.5	<0.5	<0.5	<0.5	<5.0	<0.5	<5.0	<0.5	<0.5	<0.5	<50	<500	<0.5	<0.5	
	7/16/07	NC	NS	NS	NS	NS	NS	NS	NS	NS	NS	NS	NS	NS	NS	NS	NS	NS	NS
	10/29/07	NC	NS	NS	NS	NS	NS	NS	NS	NS	NS	NS	NS	NS	NS	NS	NS	NS	NS
	2/1/08	430.61	<50	<50	<0.5	<0.5	<0.5	<0.5	<5.0	<0.5	<2.0	<0.5	<0.5	1.3	<50	<500	<0.5	<0.5	
	4/18/08	436.51	NS	NS	NS	NS	NS	NS	NS	NS	NS	NS	NS	NS	NS	NS	NS	NS	NS
	7/28/08	NC	NS	NS	NS	NS	NS	NS	NS	NS	NS	NS	NS	NS	NS	NS	NS	NS	NS
	11/18/08	464.64	NS	NS	NS	NS	NS	NS	NS	NS	NS	NS	NS	NS	NS	NS	NS	NS	NS
	2/4/09	NC	NS	NS	NS	NS	NS	NS	NS	NS	NS	NS	NS	NS	NS	NS	NS	NS	NS
	4/21/09	NC	NS	NS	NS	NS	NS	NS	NS	NS	NS	NS	NS	NS	NS	NS	NS	NS	NS
	9/24/09	NC	NS	NS	NS	NS	NS	NS	NS	NS	NS	NS	NS	NS	NS	NS	NS	NS	NS
	3/4/10	435.87	<50	NA	<0.5	<0.5	<0.5	<0.5	<5.0	NA	NA	NA	NA	NA	NA	NA	NA	NA	NA
	7/20/10	440.07	<50	NA	<0.5	<0.5	<0.5	<0.5	<5.0	NA	NA	NA	NA	NA	NA	NA	NA	NA	NA
	1/19/11	440.12	<50	NA	<0.5	<0.5	<0.5	<0.5	<5.0	NA	NA	NA	NA	NA	NA	NA	NA	NA	NA
	4/7/11	436.16	<50	NA	<0.5	<0.5	<0.5	<0.5	<5.0	NA	NA	NA	NA	NA	NA	NA	NA	NA	NA
	9/19/11	440.02	<50	NA	<0.5	<0.5	<0.5	<0.5	<5.0	NA	NA	NA	NA	NA	NA	NA	NA	NA	NA
11/7/11	440.14	<50	NA	<0.5	<0.5	<0.5	<0.5	<5.0	NA	NA	NA	NA	NA	NA	NA	NA	NA	NA	
2/1/12	NC	NS	NS	not sampled - well dry					NS	NS	NS	NS	NS	NS	NS	NS	NA	NA	
6/12/12	436.25	<50	NA	<0.5	<0.5	<0.5	<0.5	<5.0	<0.5	<2.0	<0.5	<0.5	<0.5	NA	NA	NA	NA	NA	
8/29/12	433.54	<50	NA	<0.5	<0.5	<0.5	<0.5	<5.0	<0.5	<2.0	<0.5	<0.5	<0.5	NA	NA	NA	NA	NA	
3/13/13	441.26	<50	NA	<0.5	<0.5	<0.5	<0.5	<5.0	NA	NA	NA	NA	NA	NA	NA	NA	NA	NA	

Table 2
Groundwater Analytical Results
160 Holmes Street, Livermore, California

Well ID	Date Collected	Groundwater Elevation (feet above MSL)	Total Petroleum Hydrocarbons (µg/L)		Aromatic Volatile Organic Compounds (µg/L)					Oxygenated Volatile Organics (µg/L)						Lead Scavengers (µg/L)		
			Gasoline	Diesel	Benzene	Toluene	Ethylbenzene	Total Xylenes	MTBE (8021B)	TAME	TBA	DIPE	ETBE	MTBE	Ethanol	Methanol	EDB	1,2-DCA
MW-5B	3/13/06	444.46	<50	<50	<0.5	<0.5	<0.5	<0.5	<5.0	<0.5	<5.0	<0.5	<0.5	0.69	<50	<500	<0.5	<0.5
	4/7/06	447.15	<50	<50	<0.5	<0.5	<0.5	<0.5	<5.0	<0.5	<5.0	<0.5	<0.5	0.98	<50	<500	<0.5	<0.5
	7/28/06	440.50	<50	<50	<0.5	<0.5	<0.5	<0.5	6.8	<0.5	6.3	<0.5	<0.5	0.61	NA	NA	NA	NA
	10/13/06	439.42	<50	<50	<0.5	<0.5	<0.5	<0.5	<5.0	<0.5	<5.0	<0.5	<0.5	3.6	<50	<500	NA	NA
	1/4/07	442.15	<50	89	<0.5	<0.5	<0.5	<0.5	<5.0	<0.5	<5.0	<0.5	<0.5	1.3	<50	<500	<0.5	<0.5
	4/16/07	439.26	<50	<50	<0.5	<0.5	<0.5	<0.5	<5.0	<0.5	<5.0	<0.5	<0.5	1.5	<50	<500	<0.5	<0.5
	7/17/07	428.09	<50	<50	<0.5	<0.5	<0.5	<0.5	<5.0	<0.5	<5.0	<0.5	<0.5	1.4	NA	NA	NA	NA
	10/29/07	416.69	<50	<50	<0.5	<0.5	<0.5	<0.5	<5.0	<0.5	<5.0	<0.5	<0.5	<0.5	<50	<500	<0.5	<0.5
	2/1/08	431.34	<50	<50	<0.5	<0.5	<0.5	<0.5	<5.0	<0.5	<2.0	<0.5	<0.5	1.9	<50	<500	<0.5	<0.5
	4/18/08	435.82	<50	<50	<0.5	<0.5	<0.5	<0.5	<5.0	<0.5	<2.0	<0.5	<0.5	1.5	<50	<500	<0.5	<0.5
	7/29/08	419.83	<50	<50	<0.5	<0.5	<0.5	<0.5	<5.0	<0.5	<2.0	<0.5	<0.5	<0.5	<50	<500	<0.5	<0.5
	11/18/08	412.94	<50	<50	<0.5	<0.5	<0.5	<0.5	<5.0	<0.5	<2.0	<0.5	<0.5	1.2	<50	<500	<0.5	<0.5
	2/4/09	416.96	<50	NA	<0.5	<0.5	<0.5	<0.5	<5.0	NA	NA	NA	NA	NA	NA	NA	NA	NA
	4/22/09	427.59	<50	NA	<0.5	<0.5	<0.5	<0.5	48	NA	NA	NA	NA	NA	NA	NA	NA	NA
	9/24/09	424.86	<50	NA	<0.5	<0.5	<0.5	<0.5	<5.0	<0.5	<2.0	<0.5	<0.5	1.3	<50	<500	<0.5	<0.5
	3/4/10	435.62	<50	NA	<0.5	<0.5	<0.5	<0.5	<5.0	NA	NA	NA	NA	NA	NA	NA	NA	NA
	7/19/10	439.19	<50	NA	<0.5	<0.5	<0.5	<0.5	<5.0	NA	NA	NA	NA	NA	NA	NA	NA	NA
	1/19/11	440.07	<50	NA	<0.5	<0.5	<0.5	<0.5	<5.0	NA	NA	NA	NA	NA	NA	NA	NA	NA
	4/6/11	444.66	<50	NA	<0.5	<0.5	<0.5	<0.5	<5.0	NA	NA	NA	NA	NA	NA	NA	NA	NA
	9/19/11	440.09	<50	NA	<0.5	<0.5	<0.5	<0.5	<5.0	NA	NA	NA	NA	NA	NA	NA	NA	NA
	11/7/11	440.19	<50	NA	<0.5	<0.5	<0.5	<0.5	<5.0	NA	NA	NA	NA	NA	NA	NA	NA	NA
	2/1/12	430.63	<50	NA	<0.5	<0.5	<0.5	<0.5	<5.0	NA	NA	NA	NA	NA	NA	NA	NA	NA
	6/12/12	435.94	<50	NA	<0.5	<0.5	<0.5	<0.5	<5.0	<0.5	<2.0	<0.5	<0.5	<0.5	NA	NA	NA	NA
	8/29/12	433.37	<50	NA	<0.5	<0.5	<0.5	<0.5	<5.0	<0.5	<2.0	<0.5	<0.5	<0.5	NA	NA	NA	NA
	3/13/13	441.17	<50	NA	<0.5	<0.5	<0.5	<0.5	<5.0	NA	NA	NA	NA	NA	NA	NA	NA	NA

Table 2
Groundwater Analytical Results
160 Holmes Street, Livermore, California

Well ID	Date Collected	Groundwater Elevation (feet above MSL)	Total Petroleum Hydrocarbons (µg/L)		Aromatic Volatile Organic Compounds (µg/L)					Oxygenated Volatile Organics (µg/L)						Lead Scavengers (µg/L)			
			Gasoline	Diesel	Benzene	Toluene	Ethylbenzene	Total Xylenes	MTBE (8021B)	TAME	TBA	DIPE	ETBE	MTBE	Ethanol	Methanol	EDB	1,2-DCA	
MW-6	11/14/01	430.25	<50	<50	<0.5	<0.5	<0.5	<0.5	<5.0	NA	NA	NA	NA	NA	NA	NA	NA	NA	
	5/7/02	437.12	<50	<67	<0.5	<0.5	<0.5	<0.5	<5.0	NA	NA	NA	NA	NA	NA	NA	NA	NA	
	9/11/02	437.10	<50	NA	<0.5	<0.5	<0.5	<0.5	<5.0	NA	NA	NA	NA	NA	NA	NA	NA	NA	
	12/1/02	435.36	<50	<50	<0.5	<0.5	<0.5	<0.5	<1.0	NA	NA	NA	NA	NA	NA	NA	NA	NA	
	3/14/03	440.67	<50	<50	<0.5	<0.5	<0.5	<1.0	<1.0	NA	NA	NA	NA	NA	NA	NA	NA	NA	
	6/25/03	441.05	<50	<50	<0.5	<0.5	<0.5	<1.0	<1.0	NA	NA	NA	NA	NA	NA	NA	NA	NA	
	9/16/03	438.36	<50	<50	<0.5	<0.5	<0.5	<0.5	<5.0	NA	NA	NA	NA	NA	NA	NA	NA	NA	
	12/22/03	441.54	<50	<50	<0.5	<0.5	<0.5	<0.5	<5.0	NA	NA	NA	NA	NA	NA	NA	NA	NA	
	3/10/04	445.48	<50	<50	<0.5	<0.5	<0.5	<0.5	<5.0	NA	NA	NA	NA	NA	NA	NA	NA	NA	
	6/15/04	440.82	<50	<50	<0.5	<0.5	<0.5	<0.5	<5.0	NA	NA	NA	NA	NA	NA	NA	NA	NA	
	9/17/04	437.57	<50	<50	<0.5	<0.5	<0.5	<0.5	<5.0	NA	NA	NA	NA	NA	NA	NA	NA	NA	
	12/10/04	441.04	<50	<50	<0.5	<0.5	<0.5	<0.5	<5.0	NA	NA	NA	NA	NA	NA	NA	NA	NA	
	3/2/05	446.09	<50	<50	<0.5	<0.5	<0.5	<0.5	<5.0	NA	NA	NA	NA	NA	NA	NA	NA	NA	
	5/27/05	444.56	<50	<50	<0.5	<0.5	<0.5	<0.5	<5.0	NA	NA	NA	NA	NA	NA	NA	NA	NA	
	7/21/05	442.53	<50	NS	<0.5	<0.5	<0.5	<0.5	<5.0	NA	NA	NA	NA	NA	NA	NA	NA	NA	
	10/10/05	441.92	<50	NS	<0.5	<0.5	<0.5	<0.5	<5.0	NA	NA	NA	NA	NA	NA	NA	NA	NA	
	1/9/06	445.14	<50	<50	<0.5	<0.5	<0.5	<0.5	<0.5	<0.5	<5.0	<5.0	<0.5	<5.0	0.86	<50	<500	<0.5	<0.5
	4/6/06	447.13	<50	<50	<0.5	<0.5	<0.5	<0.5	<0.5	<0.5	<0.5	<5.0	<0.5	<0.5	<0.5	<50	<500	<0.5	<0.5
	7/28/06	440.68	<50	<50	<0.5	<0.5	<0.5	<0.5	<0.5	<0.5	<0.5	<5.0	<0.5	<0.5	<0.5	NA	NA	NA	NA
	10/13/06	439.77	<50	<50	<0.5	<0.5	<0.5	<0.5	<0.5	<0.5	<0.5	<5.0	<0.5	<0.5	<0.5	<50	<500	NA	NA
	1/4/07	442.10	<50	<50	<0.5	<0.5	<0.5	<0.5	<0.5	<0.5	<0.5	<5.0	<0.5	<0.5	<0.5	<50	<500	<0.5	<0.5
	4/16/07	439.73	<50	<50	<0.5	<0.5	<0.5	<0.5	<0.5	<0.5	<0.5	<5.0	<0.5	<0.5	<0.5	<50	<500	<0.5	<0.5
	7/16/07	NC	NS	NS	NS	NS	NS	NS	NS	NS	NS	NS	NS	NS	NS	NS	NS	NS	NS
	10/29/07	NC	NS	NS	NS	NS	NS	NS	NS	NS	NS	NS	NS	NS	NS	NS	NS	NS	NS
	2/1/08	431.08	<50	<50	<0.5	<0.5	<0.5	0.91	<5.0	<0.5	<2.0	<0.5	<0.5	<0.5	<50	<500	<0.5	<0.5	
	4/18/08	435.93	<50	<50	<0.5	<0.5	<0.5	0.91	<5.0	<0.5	<2.0	<0.5	<0.5	<0.5	<50	<500	<0.5	<0.5	
	7/28/08	NC	NS	NS	NS	NS	NS	NS	NS	NS	NS	NS	NS	NS	NS	NS	NS	NS	NS
	11/18/08	NC	NS	NS	NS	NS	NS	NS	NS	NS	NS	NS	NS	NS	NS	NS	NS	NS	NS
	2/4/09	NC	NS	NS	NS	NS	NS	NS	NS	NS	NS	NS	NS	NS	NS	NS	NS	NS	NS
	4/22/09	425.42	<50	NS	<0.5	<0.5	<0.5	<0.5	<5.0	NA	NA	NA	NA	NA	NA	NA	NA	NA	NA
	9/24/09	425.87	<50	NA	<0.5	<0.5	<0.5	<0.5	<5.0	<0.5	<2.0	<0.5	<0.5	<0.5	<50	<500	<0.5	<0.5	
	3/4/10	438.11	<50	NA	<0.5	<0.5	<0.5	<0.5	<5.0	NA	NA	NA	NA	NA	NA	NA	NA	NA	NA
	7/19/20	439.48	<50	NA	<0.5	<0.5	<0.5	<0.5	<5.0	NA	NA	NA	NA	NA	NA	NA	NA	NA	NA
1/19/11	440.13	<50	NA	<0.5	<0.5	<0.5	<0.5	<5.0	NA	NA	NA	NA	NA	NA	NA	NA	NA	NA	
4/6/11	442.37	<50	NA	<0.5	<0.5	<0.5	<0.5	<5.0	NA	NA	NA	NA	NA	NA	NA	NA	NA	NA	
9/19/11	440.37	<50	NA	<0.5	<0.5	<0.5	<0.5	<5.0	NA	NA	NA	NA	NA	NA	NA	NA	NA	NA	
11/7/11	441.13	<50	NA	<0.5	<0.5	<0.5	<0.5	<5.0	NA	NA	NA	NA	NA	NA	NA	NA	NA	NA	
2/1/12	430.70	<50	NA	<0.5	<0.5	<0.5	<0.5	<5.0	NA	NA	NA	NA	NA	NA	NA	NA	NA	NA	
6/12/12	436.51	<50	NA	<0.5	<0.5	<0.5	<0.5	<5.0	<0.5	<2.0	<0.5	<0.5	<0.5	NA	NA	NA	NA	NA	
8/29/12	433.96	<50	NA	<0.5	<0.5	<0.5	<0.5	<5.0	<0.5	<2.0	<0.5	<0.5	<0.5	NA	NA	NA	NA	NA	
3/13/13	441.41	<50	NA	<0.5	<0.5	<0.5	<0.5	<5.0	NA	NA	NA	NA	NA	NA	NA	NA	NA	NA	

Table 2
Groundwater Analytical Results
160 Holmes Street, Livermore, California

Well ID	Date Collected	Groundwater Elevation (feet above MSL)	Total Petroleum Hydrocarbons (µg/L)		Aromatic Volatile Organic Compounds (µg/L)					Oxygenated Volatile Organics (µg/L)						Lead Scavengers (µg/L)			
			Gasoline	Diesel	Benzene	Toluene	Ethyl-benzene	Total Xylenes	MTBE (8021B)	TAME	TBA	DIPE	ETBE	MTBE	Ethanol	Methanol	EDB	1,2-DCA	
MW-7A	3/13/06	445.85	6,200	1,800	140	21	200	560	6,900	<100	4,400	<100	<100	6,300	<10,000	<100,000	<100	<100	
	4/7/06	448.71	5,300	1,700	130	26	330	420	5,900	<100	7,500	<100	<100	6,600	<10,000	<100,000	<100	<100	
	7/28/06	441.92	2,200	470	28	18	60	0.85	240	<25	4,700	<25	<25	240	NA	NA	NA	NA	
	10/12/06	440.82	6,500	2,400	83	38	300	160	980	<17	4,700	<10	<17	1200	<1,700	<17,000	NA	NA	
***	11/21/06	NM	1,400	NA	25	17	65	<0.5	45	<10	1,400	<10	<10	42	<1,000	<10,000	<10	<10	
	1/4/07	443.52	1,000	440	12	18	48	8.3	75	<5.0	1,100	<5.0	<5.0	73	<500	<5,000	<5.0	<5.0	
	4/16/07	441.27	520	470	17	5.6	2.6	0.88	140	<12	2,500	<12	<12	170	<1,200	<12,000	<12	<12	
	7/16/07	NC	NS	NS	NS	NS	NS	NS	NS	NS	NS	NS	NS	NS	NS	NS	NS	NS	
	10/29/07	NC	NS	NS	NS	NS	NS	NS	NS	NS	NS	NS	NS	NS	NS	NS	NS	NS	
	2/1/08	NC	NS	NS	NS	NS	NS	NS	NS	NS	NS	NS	NS	NS	NS	NS	NS	NS	
	4/18/08	437.16	NS	NS	NS	NS	NS	NS	NS	NS	NS	NS	NS	NS	NS	NS	NS	NS	
	7/28/08	NC	NS	NS	NS	NS	NS	NS	NS	NS	NS	NS	NS	NS	NS	NS	NS	NS	
	11/18/08	NC	NS	NS	NS	NS	NS	NS	NS	NS	NS	NS	NS	NS	NS	NS	NS	NS	
	2/4/09	NC	NS	NS	NS	NS	NS	NS	NS	NS	NS	NS	NS	NS	NS	NS	NS	NS	
	4/21/09	NC	NS	NS	NS	NS	NS	NS	NS	NS	NS	NS	NS	NS	NS	NS	NS	NS	
	9/24/09	NC	NS	NS	NS	NS	NS	NS	NS	NS	NS	NS	NS	NS	NS	NS	NS	NS	
	3/4/10	439.02	83	NA	<0.5	0.81	<0.5	<0.5	<5.0	NA	NA	NA	NA	NA	NA	NA	NA	NA	
	7/19/10	440.54	680	NA	<0.5	10	4.9	4.5	<5.0	NA	NA	NA	NA	NA	NA	NA	NA	NA	
	1/20/11	441.72	580	310	<0.5	7.3	7.2	1.5	<5.0	<2.5	490	<2.5	<2.5	5.8	NA	NA	<2.5	<2.5	
	4/11/11	445.97	140	<50	<0.5	1.7	<0.5	<0.5	<5.0	<2.5	540	<2.5	<2.5	5.8	NA	NA	<2.5	<2.5	
	4/18/11	445.73	91	90	<0.5	0.94	<0.5	<0.5	8.5	400	400	<2.5	<2.5	5.8	NA	NA	<2.5	<2.5	
	5/9/11	444.17	<50	69	<0.5	<0.5	<0.5	<0.5	<5.0	<1.7	350	<1.7	<1.7	5.9	NA	NA	<1.7	<1.7	
	6/1/11	444.31	58	77	<0.5	0.76	0.79	0.97	5.2	<1.7	250	<1.7	<1.7	5.5	NA	NA	<1.7	<1.7	
	6/15/11	443.87	<50	80	<0.5	<0.5	<0.5	<0.5	<5.0	<1.0	190	<1.0	<1.0	3.8	NA	NA	<1.0	<1.0	
	6/30/11	443.45	<50	<50	<0.5	<0.5	<0.5	<0.5	<5.0	<0.5	81	<0.5	<0.5	2.5	NA	NA	<0.5	<0.5	
	9/19/11	441.36	<50	<50	<0.5	<0.5	<0.5	<0.5	<5.0	<0.5	4.4	<0.5	<0.5	<0.5	NA	NA	<0.5	<0.5	
	11/7/11	441.87	<50	<50	<0.5	0.64	<0.5	<0.5	<5.0	<0.5	3.3	<0.5	<0.5	0.67	NA	NA	<0.5	<0.5	
	2/1/12	NC	NS	NS	not sampled - well dry				NS	NS	NS	NS	NS	NS	NS	NS	NS	NA	NA
	6/13/12	437.39	390	1,200	<0.5	9.9	<0.5	<0.5	<5.0	<0.5	4.6	<0.5	<0.5	<0.5	NA	NA	<0.5	<0.5	
	8/29/12	NC	NS	NS	not sampled - well dry				NS	NS	NS	NS	NS	NS	NS	NS	NS	NS	NS
	3/14/13	442.46	79	130	<0.5	1.3	<0.5	<0.5	<5.0	<0.5	130	<0.5	<0.5	0.97	NA	NA	<0.5	<0.5	

Table 2
Groundwater Analytical Results
160 Holmes Street, Livermore, California

Well ID	Date Collected	Groundwater Elevation (feet above MSL)	Total Petroleum Hydrocarbons (µg/L)		Aromatic Volatile Organic Compounds (µg/L)					Oxygenated Volatile Organics (µg/L)						Lead Scavengers (µg/L)		
			Gasoline	Diesel	Benzene	Toluene	Ethyl-benzene	Total Xylenes	MTBE (8021B)	TAME	TBA	DIPE	ETBE	MTBE	Ethanol	Methanol	EDB	1,2-DCA
MW-7B	3/13/06	445.64	230	<50	1.8	4.7	<0.5	2.2	1,500	<50	7,300	<50	<50	1,300	<5,000	<50,000	<50	<50
	4/7/06	448.54	81	<50	1.9	1.6	1.1	0.58	1,000	<50	9,200	<50	<50	930	<5,000	<50,000	<50	<50
	7/28/06	441.67	150	<50	<0.5	1.9	<0.5	<0.5	1,500	<50	16,000	<50	<50	1,900	NA	NA	NA	NA
	10/12/06	440.65	110	<50	<0.5	1.3	<0.5	<0.5	900	<17	15,000	<17	<17	860	<1700	<17,000	NA	NA
***	11/21/06	NM	61	NA	<0.5	0.76	<0.5	<0.5	740	<50	10,000	<50	<50	680	<5,000	<50,000	<50	<50
	1/4/07	443.21	91	<50	<0.5	2.1	<0.5	<0.5	200	<50	11,000	<50	<50	180	<5,000	<50,000	<50	<50
	4/16/07	440.98	94	<50	<0.5	2.6	<0.5	<0.5	35	<50	10,000	<50	<50	<50	<5,000	<50,000	<50	<50
	7/17/07	428.99	<50	<50	0.61	0.63	<0.5	<0.5	13	<17	4,000	<17	<17	<17	NA	NA	NA	NA
	10/29/07	NC	NS	NS	NS	NS	NS	NS	NS	NS	NS	NS	NS	NS	NS	NS	NS	NS
	2/1/08	431.55	420	<50	0.77	17	<0.5	0.97	45	<25	4,000	<25	<25	49	<2,500	<25,000	<25	<25
	4/18/08	436.87	650	100	3.4	15	8.3	<0.5	150	<25	3,800	<25	<25	140	<2,500	<25,000	<25	<25
	7/28/08	420.47	<50	<50	<0.5	0.56	<0.5	<0.5	17	<5.0	760	<5.0	<5.0	22	<500	<5,000	<5.0	<5.0
	11/18/08	NC	NS	NS	NS	NS	NS	NS	NS	NS	NS	NS	NS	NS	NS	NS	NS	NS
	2/4/09	418.74	620	NA	<0.5	23	<0.5	2.7	<5.0	NA	NA	NA	NA	NA	NA	NA	NA	NA
	4/21/09	428.56	170	NA	2.1	5.8	<0.5	0.78	190	NA	NA	NA	NA	NA	NA	NA	NA	NA
	9/24/09	426.13	<50	NA	<0.5	1.8	<0.5	<0.5	210	<5.0	470	<5.0	<5.0	220	<500	<5,000	<5.0	<5.0
	3/4/10	436.76	140	NA	<0.5	2.1	<0.5	<0.5	25	NA	NA	NA	NA	NA	NA	NA	NA	NA
	7/19/10	440.34	74	NA	<0.5	1.3	<0.5	<0.5	<5.0	NA	NA	NA	NA	NA	NA	NA	NA	NA
	1/20/11	441.24	190	69	<0.5	4.1	<0.5	<0.5	<5.0	<25.0	4,400	<25.0	<25.0	<25.0	NA	NA	<25.0	<25.0
	4/11/11	443.61	110	<50	<0.5	2.7	<0.5	<0.5	<5.0	<17	2,900	<17	<17	<17	NA	NA	<17	<17
	4/18/11	445.64	160	<50	<0.5	4.3	<0.5	0.6	<5.0	<17	3,300	<17	<17	<17	NA	NA	<17	<17
	5/9/11	444.99	79	<50	<0.5	2.0	<0.5	<0.5	<5.0	<17	3,000	<17	<17	<17	NA	NA	<17	<17
	6/1/11	444.14	72	<50	<0.5	1.9	<0.5	<0.5	<5.0	<50	3,100	<50	<50	<50	NA	NA	<50	<50
	6/15/11	443.94	100	<50	<0.5	2.2	<0.5	<0.5	<5.0	<50	2,700	<50	<50	<50	NA	NA	<50	<50
	6/30/11	443.74	100	<50	<0.5	2.4	<0.5	<0.5	<5.0	<25	2,900	<25	<25	<25	NA	NA	<25	<25
	9/19/11	441.29	<50	56	<0.5	1.1	<0.5	<0.5	<5.0	<17	3,300	<17	<17	<17	NA	NA	<17	<17
	11/8/11	465.39	98	<50	<0.5	2.6	<0.5	<0.5	<5.0	<12	1,600	<12	<12	<12	NA	NA	<12	<12
	2/2/12	431.48	74	<50	<0.5	1.8	<0.5	<0.5	<5.0	<12	1,800	<12	<12	<12	NA	NA	<12	<12
	6/13/12	437.25	<50	<50	<0.5	<0.5	<0.5	<0.5	<5.0	<12	2,400	<12	<12	<12	NA	NA	<12	<12
	8/29/12	434.72	<50	<50	<0.5	0.73	<0.5	<0.5	<5.0	<12	2,000	<12	<12	<12	NA	NA	<12	<12
	3/14/13	442.34	<50	<50	<0.5	1.60	<0.5	<0.5	<5.0	<17	1,700	<17	<17	<17	NA	NA	<17	<17

Table 2
Groundwater Analytical Results
 160 Holmes Street, Livermore, California

Well ID	Date Collected	Groundwater Elevation (feet above MSL)	Total Petroleum Hydrocarbons (µg/L)		Aromatic Volatile Organic Compounds (µg/L)					Oxygenated Volatile Organics (µg/L)						Lead Scavengers (µg/L)			
			Gasoline	Diesel	Benzene	Toluene	Ethyl-benzene	Total Xylenes	MTBE (8021B)	TAME	TBA	DIPE	ETBE	MTBE	Ethanol	Methanol	EDB	1,2-DCA	
MW-7C	3/13/06	445.34	<50	<50	<0.5	<0.5	<0.5	<0.5	<5.0	<0.5	<5.0	<0.5	<0.5	0.60	<50	<500	<0.5	<0.5	
	4/7/06	448.21	<50	<50	<0.5	<0.5	<0.5	<0.5	<5.0	<0.5	<5.0	<0.5	<0.5	<0.5	<50	<500	<0.5	<0.5	
	7/28/06	441.24	<50	<50	<0.5	<0.5	<0.5	<0.5	<5.0	<0.5	<5.0	<0.5	<0.5	<0.5	NA	NA	NA	NA	
	10/13/06	440.65	89	<50	<0.5	1.4	<0.5	<0.5	900	<17	12,000	<17	<17	820	<1700	<17,000	NA	NA	
	***	11/21/06	NM	<50	NA	<0.5	<0.5	<0.5	<0.5	<5.0	<0.5	24	<0.5	<0.5	<0.5	<50	<500	<0.5	<0.5
	1/4/07	442.86	<50	<50	<0.5	<0.5	<0.5	<0.5	<5.0	<0.5	24	<0.5	<0.5	<0.5	<50	<500	<0.5	<0.5	
	4/16/07	440.66	<50	<50	<0.5	<0.5	<0.5	<0.5	<5.0	<0.5	<5.0	<0.5	<0.5	<0.5	<50	<500	<0.5	<0.5	
	7/17/07	428.69	<50	<50	<0.5	<0.5	<0.5	<0.5	<5.0	<0.5	<5.0	<0.5	<0.5	<0.5	NA	NA	NA	NA	
	10/29/07	417.14	<50	<50	<0.5	<0.5	<0.5	<0.5	<5.0	<0.5	<5.0	<0.5	<0.5	<0.5	<50	<500	<0.5	<0.5	
	2/1/08	431.39	<50	<50	<0.5	<0.5	<0.5	<0.5	<5.0	<0.5	<2.0	<0.5	<0.5	<0.5	<50	<500	<0.5	<0.5	
	4/18/08	436.64	<50	<50	<0.5	<0.5	<0.5	<0.5	<5.0	<0.5	<2.0	<0.5	<0.5	<0.5	<50	<500	<0.5	<0.5	
	7/28/08	420.39	<50	<50	<0.5	<0.5	<0.5	<0.5	<5.0	<0.5	<2.0	<0.5	<0.5	<0.5	<50	<500	<0.5	<0.5	
	11/18/08	415.77	97	<50	<0.5	<0.5	<0.5	<0.5	<90	<1.0	<4.0	<1.0	<1.0	<1.0	<100	<1,000	<1.0	<1.0	
	2/4/09	417.50	<50	NA	<0.5	<0.5	<0.5	<0.5	<5.0	NA	NA	NA	NA	NA	NA	NA	NA	NA	
	4/22/09	428.41	<50	NA	<0.5	<0.5	<0.5	<0.5	<5.0	NA	NA	NA	NA	NA	NA	NA	NA	NA	
	9/24/09	425.90	<50	NA	<0.5	<0.5	<0.5	<0.5	<5.0	<0.5	<2.0	<0.5	<0.5	<0.5	<50	<500	<0.5	<0.5	
	3/4/10	438.73	<50	NA	<0.5	<0.5	<0.5	<0.5	<5.0	NA	NA	NA	NA	NA	NA	NA	NA	NA	
	7/19/10	440.01	<50	NA	<0.5	<0.5	<0.5	<0.5	<5.0	NA	NA	NA	NA	NA	NA	NA	NA	NA	
	1/20/11	440.89	<50	<50	<0.5	<0.5	<0.5	<0.5	<5.0	NA	NA	NA	NA	NA	NA	NA	NA	NA	
	4/7/11	445.51	<50	<50	<0.5	<0.5	<0.5	<0.5	<5.0	NA	NA	NA	NA	NA	NA	NA	NA	NA	
9/20/11	441.89	<50	<50	<0.5	<0.5	<0.5	<0.5	<5.0	<0.5	<2.0	<0.5	<0.5	<0.5	NA	NA	<0.5	<0.5		
11/8/11	440.99	<50	<50	<0.5	<0.5	<0.5	<0.5	<5.0	<0.5	<2.0	<0.5	<0.5	<0.5	NA	NA	<0.5	<0.5		
2/2/12	431.25	<50	<50	<0.5	<0.5	<0.5	<0.5	<5.0	<0.5	<2.0	<0.5	<0.5	<0.5	NA	NA	<0.5	<0.5		
6/13/12	436.85	<50	<50	<0.5	<0.5	<0.5	<0.5	<5.0	<0.5	<2.0	<0.5	<0.5	<0.5	NA	NA	<0.5	<0.5		
8/30/12	434.32	<50	<50	<0.5	<0.5	<0.5	<0.5	<5.0	<0.5	<2.0	<0.5	<0.5	<0.5	NA	NA	NA	NA		
3/14/13	442.05	<50	NA	<0.5	<0.5	<0.5	<0.5	<5.0	NA	NA	NA	NA	NA	NA	NA	NA	NA		
MW-8A	7/28/08	NC	NS	NS	NS	NS	NS	NS	NS	NS	NS	NS	NS	NS	NS	NS	NS	NS	
	11/18/08	NC	67	<50	<0.5	2.6	<0.5	1.6	<5.0	<0.5	<2.0	<0.5	<0.5	4.9	<50	<500	<0.5	<0.5	
	2/4/09	NC	NS	NS	NS	NS	NS	NS	NS	NS	NS	NS	NS	NS	NS	NS	NS	NS	
	4/21/09	NC	NS	NS	NS	NS	NS	NS	NS	NS	NS	NS	NS	NS	NS	NS	NS	NS	
	9/24/09	NC	NS	NS	NS	NS	NS	NS	NS	NS	NS	NS	NS	NS	NS	NS	NS	NS	
	3/4/10	NC	<50	NA	<0.5	<0.5	<0.5	<0.5	<5.0	NA	NA	NA	NA	NA	NA	NA	NA	NA	
	7/20/10	NC	<50	NA	<0.5	<0.5	<0.5	<0.5	<5.0	NA	NA	NA	NA	NA	NA	NA	NA	NA	
	1/20/11	NC	<50	NA	<0.5	<0.5	<0.5	<0.5	<5.0	NA	NA	NA	NA	NA	NA	NA	NA	NA	
	4/7/11	NC	<50	NA	<0.5	<0.5	<0.5	<0.5	<5.0	NA	NA	NA	NA	NA	NA	NA	NA	NA	
	9/19/11	NC	<50	NA	<0.5	<0.5	<0.5	<0.5	5.3	NA	NA	NA	NA	NA	NA	NA	NA	NA	
	11/7/11	NC	<50	NA	<0.5	<0.5	<0.5	<0.5	<5.0	NA	NA	NA	NA	NA	NA	NA	NA	NA	
	2/2/12	NC	<50	NA	<0.5	<0.5	<0.5	<0.5	9.7	NA	NA	NA	NA	NA	NA	NA	NA	NA	
	6/12/12	NC	<50	NA	<0.5	<0.5	<0.5	<0.5	<5.0	<0.5	<2.0	<0.5	<0.5	<0.5	NA	NA	NA	NA	
	8/29/12	NC	<50	NA	<0.5	<0.5	<0.5	<0.5	<5.0	<0.5	<2.0	<0.5	<0.5	3.0	NA	NA	NA	NA	
3/14/13	NC	<50	NA	<0.5	<0.5	<0.5	<0.5	<5.0	NA	NA	NA	NA	NA	NA	NA	NA	NA		

Table 2
Groundwater Analytical Results
160 Holmes Street, Livermore, California

Well ID	Date Collected	Groundwater Elevation (feet above MSL)	Total Petroleum Hydrocarbons (µg/L)		Aromatic Volatile Organic Compounds (µg/L)					Oxygenated Volatile Organics (µg/L)						Lead Scavengers (µg/L)		
			Gasoline	Diesel	Benzene	Toluene	Ethyl-benzene	Total Xylenes	MTBE (8021B)	TAME	TBA	DIPE	ETBE	MTBE	Ethanol	Methanol	EDB	1,2-DCA
MW-8B	7/28/08	NC	<50	<50	<0.5	<0.5	<0.5	<0.5	<5.0	<0.5	<2.0	<0.5	<0.5	2.5	<50	<500	<0.5	<0.5
	11/18/08	NC	<50	120	<0.5	<0.5	<0.5	<0.5	<5.0	<0.5	<2.0	<0.5	<0.5	5.1	<50	<500	<0.5	<0.5
	2/4/09	NC	<50	NA	<0.5	<0.5	<0.5	<0.5	<5.0	NA	NA	NA	NA	NA	NA	NA	NA	NA
	4/22/09	NC	50	NA	<0.5	<0.5	<0.5	<0.5	1300	NA	NA	NA	NA	NA	NA	NA	NA	NA
	9/24/09	NC	<50	NA	<0.5	<0.5	<0.5	<0.5	<5.0	<0.5	<2.0	<0.5	<0.5	<0.5	<50	<500	<0.5	<0.5
	3/4/10	NC	<50	NA	<0.5	<0.5	<0.5	<0.5	<5.0	NA	NA	NA	NA	NA	NA	NA	NA	NA
	7/20/10	NC	<50	NA	<0.5	<0.5	<0.5	<0.5	<5.0	NA	NA	NA	NA	NA	NA	NA	NA	NA
	1/20/11	NC	<50	NA	<0.5	<0.5	<0.5	<0.5	<5.0	NA	NA	NA	NA	NA	NA	NA	NA	NA
	4/7/11	NC	<50	NA	<0.5	<0.5	<0.5	<0.5	<5.0	NA	NA	NA	NA	NA	NA	NA	NA	NA
	9/19/11	NC	<50	NA	<0.5	<0.5	<0.5	<0.5	<5.0	NA	NA	NA	NA	NA	NA	NA	NA	NA
	11/7/11	NC	<50	NA	<0.5	<0.5	<0.5	<0.5	<5.0	NA	NA	NA	NA	NA	NA	NA	NA	NA
	2/2/12	NC	<50	NA	<0.5	<0.5	<0.5	<0.5	<5.0	NA	NA	NA	NA	NA	NA	NA	NA	NA
	6/13/12	NC	<50	NA	<0.5	<0.5	<0.5	<0.5	<5.0	<0.5	<2.0	<0.5	<0.5	<0.5	NA	NA	NA	NA
	8/30/12	NC	<50	NA	<0.5	<0.5	<0.5	<0.5	<5.0	<0.5	<2.0	<0.5	<0.5	<0.5	NA	NA	NA	NA
3/14/13	NC	<50	NA	<0.5	<0.5	<0.5	<0.5	<5.0	NA	NA	NA	NA	NA	NA	NA	NA	NA	
MW-9A	7/28/08	NC	NS	NS	NS	NS	NS	NS	NS	NS	NS	NS	NS	NS	NS	NS	NS	NS
	11/18/08	NC	NS	NS	NS	NS	NS	NS	NS	NS	NS	NS	NS	NS	NS	NS	NS	NS
	2/4/09	NC	NS	NS	NS	NS	NS	NS	NS	NS	NS	NS	NS	NS	NS	NS	NS	NS
	4/21/09	NC	NS	NS	NS	NS	NS	NS	NS	NS	NS	NS	NS	NS	NS	NS	NS	NS
	9/24/09	NC	NS	NS	NS	NS	NS	NS	NS	NS	NS	NS	NS	NS	NS	NS	NS	NS
	3/4/10	NC	<50	NA	<0.5	<0.5	<0.5	<0.5	<5.0	NA	NA	NA	NA	NA	NA	NA	NA	NA
	7/20/10	NC	<50	NA	<0.5	<0.5	<0.5	<0.5	<5.0	NA	NA	NA	NA	NA	NA	NA	NA	NA
	1/20/11	NC	<50	<50	<0.5	<0.5	<0.5	<0.5	<5.0	<0.5	74	<0.5	<0.5	1.1	<50	<500	<0.5	<0.5
	4/7/11	NC	<50	<50	<0.5	<0.5	<0.5	<0.5	<5.0	<0.5	65	<0.5	<0.5	0.74	NA	NA	<0.5	<0.5
	9/19/11	NC	<50	<50	<0.5	<0.5	<0.5	<0.5	<5.0	<0.5	120	<0.5	<0.5	1.6	NA	NA	<0.5	<0.5
	11/7/11	NC	<50	<50	<0.5	<0.5	<0.5	<0.5	<5.0	<0.5	2.9	<0.5	<0.5	<0.5	NA	NA	<0.5	<0.5
	2/1/12	NC	<50	<50	<0.5	<0.5	<0.5	<0.5	<5.0	<1.0	200	<1.0	<1.0	1.2	NA	NA	<1.0	<1.0
	6/12/12	NC	<50	<50	<0.5	<0.5	<0.5	<0.5	<5.0	<0.5	<2.0	<0.5	<0.5	<0.5	NA	NA	<0.5	<0.5
	8/30/12	NC	<50	<50	<0.5	<0.5	<0.5	<0.5	<5.0	<0.5	<2.0	<0.5	<0.5	<0.5	NA	NA	<0.5	<0.5
3/13/13	NC	<50	NA	<0.5	<0.5	<0.5	<0.5	<5.0	NA	NA	NA	NA	NA	NA	NA	NA	NA	

Table 2
Groundwater Analytical Results
160 Holmes Street, Livermore, California

Well ID	Date Collected	Groundwater Elevation (feet above MSL)	Total Petroleum Hydrocarbons (µg/L)		Aromatic Volatile Organic Compounds (µg/L)					Oxygenated Volatile Organics (µg/L)						Lead Scavengers (µg/L)		
			Gasoline	Diesel	Benzene	Toluene	Ethylbenzene	Total Xylenes	MTBE (8021B)	TAME	TBA	DIPE	ETBE	MTBE	Ethanol	Methanol	EDB	1,2-DCA
MW-9B	7/29/08	NC	<50	63	<0.5	<0.5	<0.5	<0.5	100	<10	2,800	<10	<10	160	<1,000	<10,000	<10	<10
	11/18/08	NC	<50	1000	<0.5	<0.5	<0.5	<0.5	7.0	<0.5	4.6	<0.5	<0.5	7.5	<50	<500	<0.5	<0.5
	2/4/09	NC	<50	NA	<0.5	<0.5	<0.5	<0.5	<5.0	NA	NA	NA	NA	NA	NA	NA	NA	NA
	4/22/09	NC	<50	NA	<0.5	<0.5	<0.5	<0.5	470	NA	NA	NA	NA	NA	NA	NA	NA	NA
	9/24/09	NC	<50	NA	<0.5	<0.5	<0.5	<0.5	5.4	<0.5	<2.0	<0.5	<0.5	7.2	<50	<500	<0.5	<0.5
	3/4/10	NC	<50	NA	<0.5	<0.5	<0.5	<0.5	<5.0	NA	NA	NA	NA	NA	NA	NA	NA	NA
	7/20/10	NC	<50	NA	<0.5	<0.5	<0.5	<0.5	<5.0	NA	NA	NA	NA	NA	NA	NA	NA	NA
	1/20/11	NC	<50	<50	<0.5	<0.5	<0.5	<0.5	<5.0	<0.5	8.9	<0.5	<0.5	0.65	<50	<500	<0.5	<0.5
	4/7/11	NC	<50	<50	<0.5	<0.5	<0.5	<0.5	<5.0	<0.5	22	<0.5	<0.5	1.2	NA	NA	<0.5	<0.5
	9/19/11	NC	<50	<50	<0.5	<0.5	<0.5	<0.5	<5.0	<0.5	<2.0	<0.5	<0.5	1.2	NA	NA	<0.5	<0.5
	11/7/11	NC	<50	<50	<0.5	<0.5	<0.5	<0.5	<5.0	<0.5	<2.0	<0.5	<0.5	1.7	NA	NA	<0.5	<0.5
	2/1/12	NC	<50	<50	<0.5	<0.5	<0.5	<0.5	<5.0	<0.5	89	<0.5	<0.5	3.3	NA	NA	<0.5	<0.5
	6/12/12	NC	<50	<50	<0.5	<0.5	<0.5	<0.5	<5.0	<0.5	<2.0	<0.5	<0.5	1.6	NA	NA	<0.5	<0.5
	8/30/12	NC	<50	<50	<0.5	<0.5	<0.5	<0.5	<5.0	<0.5	<2.0	<0.5	<0.5	0.55	NA	NA	<0.5	<0.5
3/13/13	NC	<50	NA	<0.5	<0.5	<0.5	<0.5	<5.0	NA	NA	NA	NA	NA	NA	NA	NA	NA	
EX-1**	11/14/01	431.89	13,000	2,000	180	1,000	330	3,200	2,200	NA	NA	NA	NA	NA	NA	NA	NA	NA
	5/7/02	437.72	7,700	560	320	<25	66	150	6,200	NA	NA	NA	NA	NA	NA	NA	NA	NA
	9/11/02	NC	2,800	NA	32	<13	14	<13	2,500	NA	NA	NA	NA	NA	NA	NA	NA	NA
	12/1/02	437.32	3,000	100	81	<0.5	44	<1.0	4,800	NA	NA	NA	NA	NA	NA	NA	NA	NA
	3/14/03	442.28	750	50	<0.5	<0.5	7.7	13	1,200	NA	NA	NA	NA	NA	NA	NA	NA	NA
	6/25/03	442.89	120	<50	3.2	3.7	4.2	7.6	260	NA	NA	NA	NA	NA	NA	NA	NA	NA
	9/16/03	440.65	170	<50	0.5	1.5	<0.5	0.9	1,600	NA	NA	NA	NA	NA	NA	NA	NA	NA
	3/10/04	447.31	NS	NS	NS	NS	NS	NS	NS	NA	NA	NA	NA	NA	NA	NA	NA	NA
	6/15/04	442.82	NS	NS	NS	NS	NS	NS	NS	NA	NA	NA	NA	NA	NA	NA	NA	NA
	9/17/04	439.39	NS	NS	NS	NS	NS	NS	NS	NA	NA	NA	NA	NA	NA	NA	NA	NA
	12/10/04	NC	NS	NS	NS	NS	NS	NS	NS	NA	NA	NA	NA	NA	NA	NA	NA	NA
	3/2/05	NC	NS	NS	NS	NS	NS	NS	NS	NA	NA	NA	NA	NA	NA	NA	NA	NA
	5/27/05	446.62	NS	NS	NS	NS	NS	NS	NS	NA	NA	NA	NA	NA	NA	NA	NA	NA
	7/21/05	443.75	<50	NS	<0.5	<0.5	<0.5	<0.5	610	NA	NA	NA	NA	NA	NA	NA	NA	NA
	10/10/05	442.57	<50	NS	<0.5	<0.5	<0.5	<0.5	31	NA	NA	NA	NA	NA	NA	NA	NA	NA
1/9/06	447.25	580	55	40	25	45	43	4,200	<170	<1,700	<170	<170	5,200	<170,000	<17,000	<170	<170	

Table 2
Groundwater Analytical Results
160 Holmes Street, Livermore, California

Well ID	Date Collected	Groundwater Elevation (feet above MSL)	Total Petroleum Hydrocarbons (µg/L)		Aromatic Volatile Organic Compounds (µg/L)					Oxygenated Volatile Organics (µg/L)						Lead Scavengers (µg/L)			
			Gasoline	Diesel	Benzene	Toluene	Ethyl-benzene	Total Xylenes	MTBE (8021B)	TAME	TBA	DIPE	ETBE	MTBE	Ethanol	Methanol	EDB	1,2-DCA	
EW-1	3/13/06	446.47	210	120	5.0	4.10	7.5	12	3,400	<50	<100	<50	<50	2,300	<5,000	<50,000	<50	<50	
	4/7/06	449.46	1,900	190	66	170	110	380	7,900	<100	<1000	<100	<100	6,400	<10,000	<100,000	<100	<100	
	7/27/06	441.60	280	100	7.4	5.5	12	28	8,400	<500	<5,000	<500	<500	12,000	NA	NA	NA	NA	
	10/12/06	441.94	2,100	130	86	19	100	310	2,400	<50	1,400	<50	<50	2,800	<5,000	180,000	NA	NA	
	1/4/07	444.00	1,600	150	56	27	110	240	5,000	<50	2,900	<50	<50	4,900	<5,000	<50,000	<50	<50	
	4/13/07	441.76	NS	NS	NS	NS	NS	NS	NS	NS	NS	NS	NS	NS	NS	NS	NS	NS	NS
	7/16/07	NC	NS	NS	NS	NS	NS	NS	NS	NS	NS	NS	NS	NS	NS	NS	NS	NS	NS
	10/29/07	NC	NS	NS	NS	NS	NS	NS	NS	NS	NS	NS	NS	NS	NS	NS	NS	NS	NS
	2/1/08	NC	NS	NS	NS	NS	NS	NS	NS	NS	NS	NS	NS	NS	NS	NS	NS	NS	NS
	4/18/08	437.62	NS	NS	NS	NS	NS	NS	NS	NS	NS	NS	NS	NS	NS	NS	NS	NS	NS
	7/28/08	NC	NS	NS	NS	NS	NS	NS	NS	NS	NS	NS	NS	NS	NS	NS	NS	NS	NS
	11/18/08	NC	NS	NS	NS	NS	NS	NS	NS	NS	NS	NS	NS	NS	NS	NS	NS	NS	NS
	2/4/09	NC	NS	NS	NS	NS	NS	NS	NS	NS	NS	NS	NS	NS	NS	NS	NS	NS	NS
	4/21/09	NC	NS	NS	NS	NS	NS	NS	NS	NS	NS	NS	NS	NS	NS	NS	NS	NS	NS
	9/24/09	NC	NS	NS	NS	NS	NS	NS	NS	NS	NS	NS	NS	NS	NS	NS	NS	NS	NS
	3/4/10	NC	4,400	NA	460	<25	380	<25	31,000	NA	NA	NA	NA	NA	NA	NA	NA	NA	NA
	7/20/10	441.10	400	NA	4.4	6.6	1.8	4.4	590	NA	NA	NA	NA	NA	NA	NA	NA	NA	NA
	1/20/11	441.87	570	190	21	6.4	14	57	3,500	<50	15,000	<50	<50	3,300	NA	NA	<50	<50	
	4/8/11	446.60	410	220	11	4.2	3.1	43	2,400	<50	8,200	<50	<50	3,300	NA	NA	<50	<50	
	4/18/11	445.75	200	130	<0.5	1.7	1.1	3.0	4,400	<50	14,000	<50	<50	3,600	NA	NA	<50	<50	
	5/9/11	445.76	62	<50	1.2	1.4	<0.5	<0.5	520	<25	4,800	<25	<25	390	NA	NA	<25	<25	
	6/2/11	444.93	83	<50	1.3	2.1	<0.5	0.6	180	<100	9,600	<100	<100	240	NA	NA	<100	<100	
	6/15/11	444.34	60	<50	<0.5	1.8	<0.5	<0.5	97	<100	6,300	<100	<100	100	NA	NA	<100	<100	
6/30/11	444.04	74	<50	<0.5	2.0	<0.5	<0.5	200	<50	5,700	<50	<50	200	NA	NA	<50	<50		
9/20/11	443.10	63	52	<0.5	2.1	<0.5	<0.5	210	<50	11,000	<50	<50	190	NA	NA	<50	<50		
11/8/11	442.10	78	<50	<0.5	1.8	<0.5	<0.5	76	<50	7,600	<50	<50	97	NA	NA	<50	<50		
2/2/12	432.07	59	57	<0.5	1.1	<0.5	<0.5	270	<500	50,000	<500	<500	<500	NA	NA	<500	<500		
6/13/12	438.07	<50	<50	<0.5	<0.5	<0.5	<0.5	<5.0	<50	13,000	<50	<50	<50	NA	NA	<50	<50		
8/29/12	435.55	<50	<50	<0.5	0.62	<0.5	<0.5	<5.0	<50	8,100	<50	<50	<50	NA	NA	<50	<50		
3/14/13	443.07	<50	<50	<0.5	<0.5	<0.5	<0.5	<5.0	<25	2,500	<25	<25	<25	NA	NA	<25	<25		

Table 2
Groundwater Analytical Results
160 Holmes Street, Livermore, California

Well ID	Date Collected	Groundwater Elevation (feet above MSL)	Total Petroleum Hydrocarbons (µg/L)		Aromatic Volatile Organic Compounds (µg/L)					Oxygenated Volatile Organics (µg/L)						Lead Scavengers (µg/L)			
			Gasoline	Diesel	Benzene	Toluene	Ethyl-benzene	Total Xylenes	MTBE (8021B)	TAME	TBA	DIPE	ETBE	MTBE	Ethanol	Methanol	EDB	1,2-DCA	
EW-2	3/13/06	446.81	<250	69	<2.5	<2.5	<2.5	<2.5	5,400	<100	<1,000	<100	<100	5,100	<10,000	<100,000	<100	<100	
	4/7/06	449.79	470	160	15	2.5	24	13	2,000	<50	<500	<50	<50	1,800	<5,000	<50,000	<50	<50	
	7/27/06	442.89	260	350	2.2	1.7	6.1	3.0	8,700	<500	<5,000	<500	<500	12,000	NA	NA	NA	NA	
	10/12/06	444.51	110	<50	2.0	1.0	3.1	3.9	620	<12	<120	<12	<12	680	<1,200	<12,000	NA	NA	
	1/4/07	444.33	<500	<50	5.3	<5.0	16	7.1	4,500	<50	<500	<50	<50	4,200	<5,000	<50,000	<50	<50	
	4/13/07	442.06	NS	NS	NS	NS	NS	NS	NS	NS	NS	NS	NS	NS	NS	NS	NS	NS	NS
	7/16/07	NC	NS	NS	NS	NS	NS	NS	NS	NS	NS	NS	NS	NS	NS	NS	NS	NS	NS
	10/29/07	NC	NS	NS	NS	NS	NS	NS	NS	NS	NS	NS	NS	NS	NS	NS	NS	NS	NS
	2/1/08	NC	NS	NS	NS	NS	NS	NS	NS	NS	NS	NS	NS	NS	NS	NS	NS	NS	NS
	4/18/08	437.95	NS	NS	NS	NS	NS	NS	NS	NS	NS	NS	NS	NS	NS	NS	NS	NS	NS
	7/28/08	NC	NS	NS	NS	NS	NS	NS	NS	NS	NS	NS	NS	NS	NS	NS	NS	NS	NS
	11/18/08	NC	NS	NS	NS	NS	NS	NS	NS	NS	NS	NS	NS	NS	NS	NS	NS	NS	NS
	2/4/09	NC	NS	NS	NS	NS	NS	NS	NS	NS	NS	NS	NS	NS	NS	NS	NS	NS	NS
	4/21/09	NC	NS	NS	NS	NS	NS	NS	NS	NS	NS	NS	NS	NS	NS	NS	NS	NS	NS
	9/24/09	NC	NS	NS	NS	NS	NS	NS	NS	NS	NS	NS	NS	NS	NS	NS	NS	NS	NS
	3/4/10	NC	<50	NA	<0.5	<0.5	<0.5	<0.5	<0.5	<5.0	NA	NA	NA	NA	NA	NA	NA	NA	NA
	7/20/10	441.54	<50	NA	<0.5	<0.5	<0.5	<0.5	<0.5	<5.0	NA	NA	NA	NA	NA	NA	NA	NA	NA
	1/21/11	442.27	<50	<50	<0.5	<0.5	<0.5	<0.5	<0.5	<5.0	<0.5	2.8	<0.5	<0.5	2.1	NA	NA	<0.5	<0.5
	4/11/11	446.99	<50	<50	<0.5	<0.5	<0.5	<0.5	<0.5	<5.0	<0.5	2.1	<0.5	<0.5	0.65	NA	NA	<0.5	<0.5
	4/18/11	446.80	<50	<50	<0.5	<0.5	<0.5	<0.5	<0.5	<5.0	<0.5	<2.0	<0.5	<0.5	0.7	NA	NA	<0.5	<0.5
	5/9/11	446.32	<50	<50	<0.5	<0.5	<0.5	<0.5	<0.5	15	<0.5	2.8	<0.5	<0.5	12	NA	NA	<0.5	<0.5
	6/2/11	445.28	<50	<50	<0.5	<0.5	<0.5	<0.5	<0.5	<5.0	<0.5	12	<0.5	<0.5	6.2	NA	NA	<0.5	<0.5
	6/15/11	444.99	<50	<50	<0.5	<0.5	<0.5	<0.5	<0.5	<5.0	<0.5	<2.0	<0.5	<0.5	2.3	NA	NA	<0.5	<0.5
6/30/11	444.68	<50	<50	<0.5	<0.5	<0.5	<0.5	<0.5	<5.0	<0.5	<2.0	<0.5	<0.5	2.4	NA	NA	<0.5	<0.5	
9/20/11	441.44	<50	<50	<0.5	<0.5	<0.5	<0.5	<0.5	<5.0	<0.5	<2.0	<0.5	<0.5	1.3	NA	NA	<0.5	<0.5	
11/8/11	442.39	<50	<50	<0.5	<0.5	<0.5	<0.5	<0.5	<5.0	<0.5	<2.0	<0.5	<0.5	1.0	NA	NA	<0.5	<0.5	
2/2/12	432.33	<50	<50	<0.5	<0.5	<0.5	<0.5	<0.5	<5.0	<5.0	490	<5.0	<5.0	<5.0	NA	NA	<5.0	<5.0	
6/13/12	438.35	<50	<50	<0.5	<0.5	<0.5	<0.5	<0.5	<5.0	<5.0	<2.0	<5.0	<5.0	0.89	NA	NA	<5.0	<5.0	
8/28/12	NC	NS	NS	Not Sampled					NS	NS	NS	NS	NS	NS	NS	NS	NS	NS	
3/14/13	443.41	<50	<50	<0.5	<0.5	<0.5	<0.5	<0.5	<5.0	NA	NA	NA	NA	NA	NA	NA	NA	NA	

Table 2
Groundwater Analytical Results
160 Holmes Street, Livermore, California

Well ID	Date Collected	Groundwater Elevation (feet above MSL)	Total Petroleum Hydrocarbons (µg/L)		Aromatic Volatile Organic Compounds (µg/L)					Oxygenated Volatile Organics (µg/L)						Lead Scavengers (µg/L)		
			Gasoline	Diesel	Benzene	Toluene	Ethyl-benzene	Total Xylenes	MTBE (8021B)	TAME	TBA	DIPE	ETBE	MTBE	Ethanol	Methanol	EDB	1,2-DCA
EW-3 ^(a)	11/18/08	NC	NS	NS	NS	NS	NS	NS	NS	NS	NS	NS	NS	NS	NS	NS	NS	NS
	2/4/09	NC	<10,000	NA	<100	<100	<100	<100	420,000	NA	NA	NA	NA	NA	NA	NA	NA	NA
	4/21/09	NC	NS	NS	NS	NS	NS	NS	NS	NS	NS	NS	NS	NS	NS	NS	NS	NS
	9/24/09	NC	NS	NS	NS	NS	NS	NS	NS	NS	NS	NS	NS	NS	NS	NS	NS	NS
	3/4/10	NC	140,000	NA	240	900	320	28,000	340,000	NA	NA	NA	NA	NA	NA	NA	NA	NA
	7/20/10	NC	23,000	NA	240	940	760	3,100	150,000	NA	NA	NA	NA	NA	NA	NA	NA	NA
	1/21/11	NC	15,000	5,200	230	93	1,100	1,900	150,000	<2,500	72,000	<2,500	<2,500	150,000	NA	NA	<2,500	<2,500
	4/11/11	NC	8,400	590	110	37	690	820	68,000	<2,500	67,000	<2,500	<2,500	79,000	NA	NA	<2,500	<2,500
	4/18/11	NC	7,300	1,300	81	100	350	870	85,000	<1,700	50,000	<1,700	<1,700	72,000	NA	NA	<1,700	<1,700
	5/9/11	NC	5,400	2,200	56	<50	160	350	79,000	<1,000	40,000	<1,000	<1,000	62,000	NA	NA	<1,000	<1,000
	6/1/11	NC	4,800	3,700	53	<25	170	300	50,000	<1,000	43,000	<1,000	<1,000	76,000	NA	NA	<1,000	<1,000
	6/15/11	NC	8,200	2,200	66	<50	270	360	93,000	<2,500	47,000	<2,500	<2,500	85,000	NA	NA	<2,500	<2,500
	6/30/11	NC	8,000	1,900	64	<50	260	260	100,000	<2,500	51,000	<2,500	<2,500	100,000	NA	NA	<2,500	<2,500
	9/20/11	NC	<5,000"	1,700	<50"	64	74	100	80,000	<2,500	91,000	<2,500	<2,500	78,000	NA	NA	<2,500	<2,500
	11/8/11	NC	<6,000"	860	<50"	<50	60	130	82,000	<2,500	49,000	<2,500	<2,500	67,000	NA	NA	<2,500	<2,500
	2/2/12	NC	1,600	510	<5.0"	13	10	35	24,000	<500	62,000	<500	<500	26,000	NA	NA	<500	<500
	6/13/12	NC	490	870	<0.5	2.3	3.0	7.9	8,600	<250	66,000	<250	<250	9,300	NA	NA	<250	<250
8/30/12	NC	430	580	<1.7	<1.7	5.7	20	3,900	<500	82,000	<500	<500	3,900	NA	NA	<500	<500	
3/14/13	NC	<1000	500	<10	<10	<10	<10	6,300	<500	130,000	<500	<500	6,200	NA	NA	<500	<500	
EW-3B ^(b)	3/14/13	NC	58	110	<0.5	0.64	<0.5	<0.5	13	<50	14,000	<50	<50	<50	NA	NA	<50	<50

Notes:

Samples analyzed for TPHg and TPHd by EPA Method 8015Bm, BTEX by EPA Method 8021B, MTBE by EPA Method 8021B and/or 8260B, and the fuel oxygenates TBA, DIPE, ETBE, TAME, EDB, 1,2-DCA, ethanol, and methanol by EPA Method 8260.

µg/L = micrograms per liter

"= High concentrations of MTBE caused very high detection limits, both TPHg and Benzene were estimated just below the listed detection limits by McCambell Analytical

NS = Not Sampled

NA = Not Analyzed

EDB = 1,2-Dibromoether

1,2-DCA = 1,2-Dichloroethane

MTBE = methyl tertiary butyl ether

DIPE =Di-isopropyl Ether

ETBE = Ethyl tert-Butyl Ether

TAME - tert-Amyl Methyl Ether

TBA = tert-Butanol

" = High concentrations of MTBE resulted in high reporting limits, both TPHg and benzene were estimated just below the listed reporting limits by laboratory

* = Well MW-1 renamed MW-1A, well MW-2 renamed MW-2A, Well MW-3 renamed MW-3A in February 2006

** = Well destroyed in February 2006

*** = Anomalous data observed in MW-7C from October 12, 2006 sample. Therefore, wells MW-7A, MW-7B, and MW-7C were resampled on November 21, 2006.

(a) = Well EW-3 is 35 feet deep with a screen interval from 25 to 30 feet bgs.

APPENDIX A
Groundwater Monitoring Field Protocol

Appendix A

Groundwater Monitoring Protocol

Well Monitoring and Sample Collection

A Teflon bailer or submersible pump was used to purge a minimum of three well volumes of groundwater from each well. After each well volume is purged, field parameters such as pH, temperature, and conductivity are recorded. Wells are purged until field parameters have stabilized or a maximum of ten (10) well volumes of groundwater have been removed. When possible, purge rates will not exceed the recharge rate for the well. However, if the well yield is low and the well was dewatered, the well is allowed to recharge to 80% of its original volume prior to sample collection. Field parameter measurements and pertinent qualitative observations, such as groundwater color and odor, are recorded in Groundwater Sampling Field Logs. Groundwater samples are collected in appropriate bottles and stored on ice for delivery, under chain-of-custody documentation, to a state-certified laboratory for analysis.

Equipment Decontamination

All drilling, sampling, and well development equipment was cleaned in a solution of laboratory grade detergent and distilled water or steam cleaned before use at each sampling point.

Field Personnel

During groundwater sampling activities, sampling personnel will wear pertinent attire to minimize risks to health and safety. Field personnel will also use a pair of clean, powderless, surgical gloves for each successive sampling point. Used surgical gloves will be placed into waste barrels for future disposal.

Waste Disposal

Water generated during well purging and sampling activities will be placed into DOT-approved 55-gallon waste drums. Waste drums will be temporarily stored on-site pending proper disposal of wastewater to an approved transport, storage, and disposal (TSD) facility.

APPENDIX B
Groundwater Sampling Field Logs

Groundwater Sampling Field Log

Site Address: **160 Holmes** Date: **3-13-13**
 Project Number: **160** Field Personnel: **AP/RG**

Monitoring Well Information

Monitoring Well ID: **MW-1A** Monitoring Well Diameter (in): **2"** CC
 Depth to Water (ft): **21.94** Water Column (feet): **6.56** $(.17) = 1.1 \text{ gallons}$
 Total Depth (ft): **28.50** 80% Recharge Depth (ft):
 Depth to Product (ft): 1 Well Volume (gallons): **1.1 gallons x 3 = 3.3 gallons**
 Comments:

Field Measurements and Observations

DO	Depth to Water	Purge Volume	Conductivity	Temperature	pH	Turbidity	Color	Odor
4.04	86	1.1	3.33	20.6	7.66	High	light brown	None
4.04	91	2.2	3.61	21.9	7.69	High	light brown	None
		3.3						

Total Purge Volume: **3.3** Comments:

Groundwater Sampling Information

Sample ID: **MW-1A** Sample Time: **1:50 3/14/13**
 Sample Containers (#/Type): **(4) VOA HCL (1) Amber UP (1) 250 ml Unpreserved Poly**
 Comments:

Groundwater Sampling Field Log

Site Address: **160 Holmes** Date: **3-14-13**
 Project Number: **160** Field Personnel: **AP/RG**

Monitoring Well Information

Monitoring Well ID: **MW-1B** Monitoring Well Diameter (in): **2"** CC
 Depth to Water (ft): **21.96** Water Column (feet): **32.54** $(.17) = 5.5$
 Total Depth (ft): **54.50** 80% Recharge Depth (ft):
 Depth to Product (ft): 1 Well Volume (gallons): **5.5 x 3 = 16.5**
 Comments:

Field Measurements and Observations

DO	Depth to Water	Purge Volume	Conductivity μS	Temperature	pH	Turbidity	Color	Odor
6.95	53	5.5	0.652	20.5	7.24	low	clear	none
7.06	59	11.0	0.649	20.2	7.12	low	light brown	↓
7.11	58	16.5	0.644	20.0	7.10	med	↓	↓

Total Purge Volume: Comments:

Groundwater Sampling Information

Sample ID: **MW-1B** Sample Time: **2:40 3/14/13**
 Sample Containers (#/Type): **(4) VOA HCL (1) Amber UP (1) 250 ml Unpreserved Poly**
 Comments:

Groundwater Sampling Field Log

Site Address: 160 Holmes	Date: 3.13.13
Project Number: 160	Field Personnel: APIRG

Monitoring Well Information

Monitoring Well ID: MW-2A	Monitoring Well Diameter (in): 2" CC
Depth to Water (ft): 21.81	Water Column (feet): 6.59 (.17) = 1.1
Total Depth (ft): 28.40	80% Recharge Depth (ft):
Depth to Product (ft):	1 Well Volume (gallons): 1.1 x 3 = 3.3
Comments:	

Field Measurements and Observations

Time	Depth to Water	Purge Volume	Conductivity	Temperature	pH	Turbidity	Color	Odor
		1.1	1139	19.9	6.98	High	Brown	None
		2.2	1100	19.7	6.82	High	Brown	None
		3.3	1083	19.6	6.85	High	Brown	None

Total Purge Volume: 3.3	Comments:
--------------------------------	-----------

Groundwater Sampling Information

Sample ID: MW-2A	Sample Time: 2:30
Sample Containers (#/Type): (3) VOA HCL	
Comments:	

Groundwater Sampling Field Log

Site Address: 160 Holmes	Date: 3.13.13
Project Number: 160	Field Personnel: APIRG

Monitoring Well Information

Monitoring Well ID: MW-3A	Monitoring Well Diameter (in): 2" CC
Depth to Water (ft): 22.47	Water Column (feet): 5.73 (.17) = 1.0
Total Depth (ft): 28.20	80% Recharge Depth (ft):
Depth to Product (ft):	1 Well Volume (gallons): 1.0 x 3 = 3
Comments:	

Field Measurements and Observations

Time	Depth to Water	Purge Volume	Conductivity	Temperature	pH	Turbidity	Color	Odor
		1	831	19.9	6.85	light brown	High	None
		2	809	19.9	6.84	light brown	High	None
		3	809	19.9	6.78	light brown	High	None

Total Purge Volume: 3	Comments:
------------------------------	-----------

Groundwater Sampling Information

Sample ID: MW-3A	Sample Time: 2:00
Sample Containers (#/Type): (3) VOA HCL	
Comments:	

Groundwater Sampling Field Log

Site Address: 160 Holmes

Date: 3-13-13

Project Number: 160

Field Personnel: AP/RG

Monitoring Well Information

Monitoring Well ID: MW-4A

Monitoring Well Diameter (in): 2"

CC

Depth to Water (ft): 22.38

Water Column (feet): 6.42 (1.17) = 1.1

Total Depth (ft): 28.80

80% Recharge Depth (ft):

Depth to Product (ft):

1 Well Volume (gallons): 1.1 x 3 = 3.3

Comments:

Field Measurements and Observations

Time	Depth to Water	Purge Volume	Conductivity	Temperature	pH	Turbidity	Color	Odor
		1.1	960	19.5	7.41	None	clear	None
		2.2	972	19.3	7.30	low	light brown	↓
		3.3	910	19.1	7.07	low	↓	↓

Total Purge Volume: 3.3

Comments: NOT SAMPLED

Groundwater Sampling Information

Sample ID: MW-4A

Sample Time: 2:45

Sample Containers (#/Type): (3) VOA HCL

Comments:

Groundwater Sampling Field Log

Site Address: 160 Holmes

Date: 3-13-13

Project Number: 160

Field Personnel: AP/RG

Monitoring Well Information

Monitoring Well ID: MW-5A

Monitoring Well Diameter (in): 2"

CC

Depth to Water (ft): 23.30

Water Column (feet): 10.6 (1.17) = 1.8

Total Depth (ft): 34.00

80% Recharge Depth (ft):

Depth to Product (ft):

1 Well Volume (gallons): 1.8 x 3 = 5.4

Comments:

Field Measurements and Observations

Time	Depth to Water	Purge Volume	Conductivity	Temperature	pH	Turbidity	Color	Odor
		1.8	1019	20.5	7.21	None	clear	None
		3.6	1105	20.6	7.22	None	clear	↓
		5.4	1121	20.6	7.24	low	gray brown	↓

Total Purge Volume: 5.4

Comments:

Groundwater Sampling Information

Sample ID: MW-5A

Sample Time: 12:00 PM

Sample Containers (#/Type): (3) VOA HCL

Comments:

Groundwater Sampling Field Log

Site Address: **160 Holmes** Date: **3-13-13**
 Project Number: **160** Field Personnel: **AP/RG**

Monitoring Well Information

Monitoring Well ID: **MW-5B** Monitoring Well Diameter (in): **2"** CC
 Depth to Water (ft): **23.42** Water Column (feet): **29.22** **(.17) = 4.9**
 Total Depth (ft): **52.64** 80% Recharge Depth (ft):
 Depth to Product (ft): 1 Well Volume (gallons): **4.9 x 3 = 14.7**
 Comments:

Field Measurements and Observations

Time	Depth to Water	Purge Volume	Conductivity	Temperature	pH	Turbidity	Color	Odor
		4.9	691	20.4	7.36	NONE	clear	None
		9.8	709 709	19.8	7.38	very low	Tan	None
		14.7	699	19.7	7.33	Very low	Tan	None.

Total Purge Volume: **14.7** Comments:

Groundwater Sampling Information

Sample ID: **MW-5B** Sample Time: **12:00**
 Sample Containers (#/Type): **(3) VOA HCL**
 Comments:

Groundwater Sampling Field Log

Site Address: **160 Holmes** Date: **3-13-13**
 Project Number: **160** Field Personnel: **AP/RG**

Monitoring Well Information

Monitoring Well ID: **MW-6** Monitoring Well Diameter (in): **2"** CC
 Depth to Water (ft): **22.72** Water Column (feet): **24.28** **(.17) = 4.1**
 Total Depth (ft): **47.00** 80% Recharge Depth (ft):
 Depth to Product (ft): **?** 1 Well Volume (gallons): **4.1 x 3 = 12.3**
 Comments:

Field Measurements and Observations

Time	Depth to Water	Purge Volume	Conductivity	Temperature	pH	Turbidity	Color	Odor
		4.1	1079	19.1	6.89	High	light brown	NONE
		8.2	1097	19.0	6.89	High	light brown	None
		12.3	1091	18.9	6.89	High	light brown	None

Total Purge Volume: **12.3** Comments:

Groundwater Sampling Information

Sample ID: **MW-6** Sample Time: **12:30**
 Sample Containers (#/Type): **(3) VOA HCL**
 Comments:

Groundwater Sampling Field Log

Site Address: **160 Holmes** Date: 3/14/12
 Project Number: **160** Field Personnel: JLH

Monitoring Well Information

Monitoring Well ID: **MW-7A** Monitoring Well Diameter (in): **2"** CC
 Depth to Water (ft): 22.86 Water Column (feet): 6.14 (.17) = 1.0
 Total Depth (ft): **29.00** 80% Recharge Depth (ft):
 Depth to Product (ft): 1 Well Volume (gallons): 1.0 x 3 = 3.0
 Comments:

Field Measurements and Observations

Time	Depth to Water	Purge Volume	Conductivity μS	Temperature	pH	Turbidity	Color	Odor
		1.0	1134	19.5	7.12	med	greenish brown	none
		2.0	1132	19.5	7.07	↓	↓	↓
		3.0	1136	19.4	7.07	↓	↓	↓

Total Purge Volume: 3.0 Comments:

Groundwater Sampling Information

Sample ID: **MW-7A** Sample Time: 11:15 3/14/12
 Sample Containers (#/Type): (3) VOA HCL 4 Vol / 1 amb
 Comments:

Groundwater Sampling Field Log

Site Address: **160 Holmes** Date: 3/14/13
 Project Number: **160** Field Personnel: JLH

Monitoring Well Information

Monitoring Well ID: **MW-7B** Monitoring Well Diameter (in): **2"** CC
 Depth to Water (ft): 23.05 Water Column (feet): 25.46 (.17) = 4.3
 Total Depth (ft): **48.50** 80% Recharge Depth (ft):
 Depth to Product (ft): 1 Well Volume (gallons): 4.3 x 3 = 12.9
 Comments:

Field Measurements and Observations

Time	Depth to Water	Purge Volume	Conductivity μS	Temperature	pH	Turbidity	Color	Odor
		4.3	744	20.2	7.54	low	clear	none
		8.6	905	19.9	7.31	low	clear	↓
		12.9	896	19.8	7.32	med	light brown	↓

Total Purge Volume: 12.9 Comments:

Groundwater Sampling Information

Sample ID: **MW-7B** Sample Time: 11:50 3/14/13
 Sample Containers (#/Type): (3) VOA HCL 4 Vol / 1 amb
 Comments:

Groundwater Sampling Field Log

Site Address: 160 Holmes	Date:
Project Number: 160	Field Personnel:

Monitoring Well Information

Monitoring Well ID: MW-7C	Monitoring Well Diameter (in): 2"	<u>CC</u>
Depth to Water (ft): 23.34	Water Column (feet): 45.16	(.17) = 7.6
Total Depth (ft): 68.50	80% Recharge Depth (ft):	
Depth to Product (ft):	1 Well Volume (gallons): 7.6 x 3 = 22.8	
Comments:		

Field Measurements and Observations

Time	Depth to Water	Purge Volume	Conduc-tivity	Temper-ature	pH	Turbidity	Color	Odor
		7.6	544	19.8	8.17	low	light brown	None
		15.2	701	19	7.65	None	clear	None
		22.8						

Total Purge Volume: 22.8	Comments:
---------------------------------	-----------

Groundwater Sampling Information

Sample ID: MW-7C	Sample Time: 12:40 3-14-13
Sample Containers (#/Type): (3) VOA HCL	
Comments:	

Groundwater Sampling Field Log

Site Address: 160 Holmes	Date:
Project Number: 160	Field Personnel:

Monitoring Well Information

Monitoring Well ID: MW-8A	Monitoring Well Diameter (in): 2"	<u>CC</u>
Depth to Water (ft): 23.09	Water Column (feet): 12.41	(.17) = 2.1
Total Depth (ft): 35.50	80% Recharge Depth (ft):	
Depth to Product (ft): 4	1 Well Volume (gallons): 2.1 x 3 = 6.3	
Comments:		

Field Measurements and Observations

Time	Depth to Water	Purge Volume	Conduc-tivity	Temper-ature	pH	Turbidity	Color	Odor
		2.1	937	19.1	7.35	High	light brown	None
		4.2	945	18.9	7.29	High	light brown	None
		6.3						

Total Purge Volume: 6.3	Comments:
--------------------------------	-----------

Groundwater Sampling Information

Sample ID: MW-8A	Sample Time: 11:20 3-14-13
Sample Containers (#/Type): (3) VOA HCL	
Comments:	

Groundwater Sampling Field Log

Site Address: 160 Holmes	Date:
Project Number: 160	Field Personnel:

Monitoring Well Information

Monitoring Well ID: MW-8B	Monitoring Well Diameter (in): 2"	<u>CC</u>
Depth to Water (ft): 22.82	Water Column (feet): 27.68	(.17) = 4.7
Total Depth (ft): 50.50	80% Recharge Depth (ft):	
Depth to Product (ft):	1 Well Volume (gallons): 4.7 x 3 = 14.1	
Comments:		

Field Measurements and Observations

Time	Depth to Water	Purge Volume	Conductivity	Temperature	pH	Turbidity	Color	Odor
		4.7	670	19.3	7.30	NONE	clear	NONE
		9.4	693	19.1	7.26	NONE	clear	NONE
		14.1						

Total Purge Volume: 14.1	Comments:
---------------------------------	-----------

Groundwater Sampling Information

Sample ID:	MW-8B	Sample Time: 12:00 3-14-13
Sample Containers (#/Type):	(3) VOA HCL	
Comments:		

Groundwater Sampling Field Log

Site Address: 160 Holmes	Date:
Project Number: 160	Field Personnel:

Monitoring Well Information

Monitoring Well ID: MW-9A	Monitoring Well Diameter (in): 2"	<u>CC</u>
Depth to Water (ft): 22.20	Water Column (feet): 17.3	(.17) = 2.9
Total Depth (ft): 39.50	80% Recharge Depth (ft):	
Depth to Product (ft):	1 Well Volume (gallons): 2.9 x 3 = 8.7	
Comments:		

Field Measurements and Observations

Time	Depth to Water	Purge Volume	Conductivity	Temperature	pH	Turbidity	Color	Odor
		2.9	726	19.5	7.34	NONE	Clear	NONE
		5.8	695	19.6	7.30	↓	↓	↓
		8.7	690	19.8	7.30	↓	↓	↓

Total Purge Volume: 8.7	Comments:
--------------------------------	-----------

Groundwater Sampling Information

Sample ID:	MW-9A	Sample Time: 1:45
Sample Containers (#/Type):	(3) VOA HCL	
Comments:		

Groundwater Sampling Field Log

Site Address: 160 Holmes	Date: 3.13.13
Project Number: 160	Field Personnel: AP/RG

Monitoring Well Information

Monitoring Well ID: MW-9B	Monitoring Well Diameter (in): 2"	CC
Depth to Water (ft): 22.29	Water Column (feet): 28.71	(.17) = 4.8
Total Depth (ft): 51.00	80% Recharge Depth (ft):	
Depth to Product (ft):	1 Well Volume (gallons): 4.8 x 3 = 14.4	
Comments:		

Field Measurements and Observations

Time	Depth to Water	Purge Volume	Conductivity	Temperature	pH	Turbidity	Color	Odor
		4.8	938	19.0	7.21	Med High	Brown	None
		9.6	946	19.2	6.80	↓	↓	↓
		14.4	935	19.3	6.81	↓	↓	↓

Total Purge Volume: 14.4	---	Comments:
---------------------------------	-----	-----------

Groundwater Sampling Information

Sample ID: MW-9B	Sample Time: 1:15
Sample Containers (#/Type): (3) VOA HCL	
Comments:	

Groundwater Sampling Field Log

Site Address: 160 Holmes	Date: 3.13.13
Project Number: 160	Field Personnel: AP/RG

Monitoring Well Information

Monitoring Well ID: EW-1	Monitoring Well Diameter (in): 4"	CC
Depth to Water (ft): 22.38	Water Column (feet): 16.62	(.66) = 10.9
Total Depth (ft): 39.00	80% Recharge Depth (ft):	
Depth to Product (ft):	1 Well Volume (gallons): 10.9 x 3 = 32.7	
Comments:		

Field Measurements and Observations

Time	Depth to Water	Purge Volume	Conductivity	Temperature	pH	Turbidity	Color	Odor
3:30	87	10.9	.717	20.5	7.13	Low	Brown	None
4:08	90	21.8	.706	20.2	6.91	low	Brown	None
4:36	89	32.7	.709	20.5	6.90	low	Brown	None

Total Purge Volume: 32.7	---	Comments:
---------------------------------	-----	-----------

Groundwater Sampling Information

Sample ID: EW-1	Sample Time: 3:00 3/14/13
Sample Containers (#/Type): (4) VOA HCL (1) Amber UP (1) 250 ml Unpreserved Poly	
Comments:	

Groundwater Sampling Field Log

Site Address: 160 Holmes Date: 3/14/13
 Project Number: 160 Field Personnel: JM

Monitoring Well Information

Monitoring Well ID: EW-2 Monitoring Well Diameter (in): 4" CC
 Depth to Water (ft): 22.58 Water Column (feet): 14.42 (.66) = 9.5
 Total Depth (ft): 37.00 80% Recharge Depth (ft):
 Depth to Product (ft): 1 Well Volume (gallons): 9.5 x 3 = 28.5
 Comments:

Field Measurements and Observations

Time	Depth to Water	Purge Volume	Conductivity	Temperature	pH	Turbidity	Color	Odor
		9.5	1271	19.6	6.73	low	brn	none
		19	1129	19.2	6.94	low	↓	↓
		28.5	1126	19.1	6.94	med	↓	↓

Total Purge Volume: 28.5 Comments: ~~NO SAMPLED~~

Groundwater Sampling Information

Sample ID: EW-2 Sample Time: 12:25 3/14/13
 Sample Containers (#/Type): (3) VOA HCL
 Comments:

Groundwater Sampling Field Log

Site Address: 160 Holmes Date: 3/14/13
 Project Number: 160 Field Personnel: JM

Monitoring Well Information

Monitoring Well ID: EW-3 Monitoring Well Diameter (in): 4" CC
 Depth to Water (ft): 22.32 Water Column (feet): 11.68 (.66) = 7.7
 Total Depth (ft): 34.00 80% Recharge Depth (ft):
 Depth to Product (ft): 1 Well Volume (gallons): 7.7 x 3 = 23.1
 Comments:

Field Measurements and Observations

DO GRP

Time	Depth to Water	Purge Volume	Conductivity (ms)	Temperature	pH	Turbidity	Color	Odor
7.39	-123	7.7	4.13	20.0	7.83	med	brn	slight
5.84	-129	15.4	4.24	19.7	7.34	↓	↓	↓
5.35	-130	23.1	4.28	19.6	7.26	↓	↓	↓

Total Purge Volume: 23.1 Comments:

Groundwater Sampling Information

Sample ID: EW-3 Sample Time: 2:30 3/14/13
 Sample Containers (#/Type): (4) VOA HCL (1) Amber UP (1) 250 ml Unpreserved Poly
 Comments:

Groundwater Sampling Field Log								
Site Address: 160 Holmes					Date: 3/14/13			
Project Number: 160					Field Personnel: JLW			
Monitoring Well Information								
Monitoring Well ID: EW-3B					Monitoring Well Diameter (in): 4" CC			
Depth to Water (ft): 21.73					Water Column (feet): 17.27 (.66) = 11.3			
Total Depth (ft): 39.00					80% Recharge Depth (ft):			
Depth to Product (ft): —					1 Well Volume (gallons): 11.3 x 3 = 33.9			
Comments:								
Field Measurements and Observations								
DD	ORP							
Time	Depth to Water	Purge Volume	Conductivity (µS)	Temperature	pH	Turbidity	Color	Odor
3:01	96	11.3	1.32	17.6	7.28	heavy	brown	none
3:02	91	22.6	0.988	19.7	7.39	↓	↓	↓
3:10	92	33.9	0.976	19.7	7.30	↓	↓	↓
Total Purge Volume:		33.9	Comments: NOT SAMPLED					
Groundwater Sampling Information								
Sample ID: EW-3B					Sample Time: 1:45 3/14/13			
Sample Containers (#/Type):					(4) VOA HCL (1) Amber UP (1) 250 ml Unpreserved Poly			
Comments:								

Groundwater Sampling Field Log								
Site Address:					Date:			
Project Number:					Field Personnel:			
Monitoring Well Information								
Monitoring Well ID:					Monitoring Well Diameter (in): CC			
Depth to Water (ft):					Water Column (feet):			
Total Depth (ft):					80% Recharge Depth (ft):			
Depth to Product (ft):					1 Well Volume (gallons):			
Comments:								
Field Measurements and Observations								
Time	Depth to Water	Purge Volume	Conductivity	Temperature	pH	Turbidity	Color	Odor
Total Purge Volume:			Comments:					
Groundwater Sampling Information								
Sample ID:					Sample Time:			
Sample Containers (#/Type):								
Comments:								

APPENDIX C
Certified Analytical Report and Chain-of-Custody



Analytical Report

Allterra Environmental 849 Almar Ave, Ste. C #281 Santa Cruz, CA 95060	Client Project ID: #160; 160 Holmes	Date Sampled: 03/13/13-03/14/13
		Date Received: 03/14/13
	Client Contact: James Allen	Date Reported: 03/20/13
	Client P.O.:	Date Completed: 03/19/13

WorkOrder: 1303434

March 20, 2013

Dear James:

Enclosed within are:

- 1) The results of the **19** analyzed samples from your project: **#160; 160 Holmes**,
- 2) QC data for the above samples, and
- 3) A copy of the chain of custody.

All analyses were completed satisfactorily and all QC samples were found to be within our control limits.

If you have any questions or concerns, please feel free to give me a call. Thank you for choosing

McC Campbell Analytical Laboratories for your analytical needs.

Best regards,

Angela Rydelius
 Laboratory Manager
 McC Campbell Analytical, Inc.

The analytical results relate only to the items tested.



1534 Willow Pass Rd
 Pittsburg, CA 94565-1701
 (925) 252-9262

CHAIN-OF-CUSTODY RECORD

WorkOrder: 1303434

ClientCode: ATRS

WaterTrax
 WriteOn
 EDF
 Excel
 EQUIS
 Email
 HardCopy
 ThirdParty
 J-flag

Report to:

James Allen
 Allterra Environmental
 849 Almar Ave, Ste. C #281
 Santa Cruz, CA 95060
 831-425-2608 FAX: 831-425-2609

Email: allterraenvironmental@yahoo.com; micah
 cc:
 PO:
 ProjectNo: #160; 160 Holmes

Bill to:

Accounts Payable
 Allterra Environmental
 849 Almar Ave, Ste. C #281
 Santa Cruz, CA 95060
 micah@allterraenv.com

Requested TAT:

5 days

Date Received: 03/14/2013

Date Printed: 03/19/2013

Lab ID	Client ID	Matrix	Collection Date	Hold	Requested Tests (See legend below)											
					1	2	3	4	5	6	7	8	9	10	11	12
1303434-001	MW-1A	Water	3/14/2013 13:50	<input type="checkbox"/>	D	B	A	C								
1303434-002	MW-1B	Water	3/14/2013 14:40	<input type="checkbox"/>	D	B	A	C								
1303434-003	MW-7A	Water	3/14/2013 11:15	<input type="checkbox"/>		B	A	C								
1303434-004	MW-7B	Water	3/14/2013 11:50	<input type="checkbox"/>		B	A	C								
1303434-005	EW-1	Water	3/14/2013 15:00	<input type="checkbox"/>	D	B	A	C								
1303434-006	EW-3	Water	3/14/2013 14:30	<input type="checkbox"/>	D	B	A	C								
1303434-007	EW-3B	Water	3/14/2013 11:45	<input type="checkbox"/>	D	B	A	C								
1303434-008	EW-2	Water	3/14/2013 12:25	<input type="checkbox"/>			A									
1303434-009	MW-9A	Water	3/13/2013 13:45	<input type="checkbox"/>			A									
1303434-010	MW-9B	Water	3/13/2013 13:15	<input type="checkbox"/>			A									
1303434-011	MW-7C	Water	3/14/2013 12:40	<input type="checkbox"/>			A									
1303434-012	MW-8A	Water	3/14/2013 11:20	<input type="checkbox"/>			A									
1303434-013	MW-8B	Water	3/14/2013 12:00	<input type="checkbox"/>			A									
1303434-014	MW-5A	Water	3/13/2013 12:00	<input type="checkbox"/>			A									

Test Legend:

1	218_6_W	2	5-OXYS+PBSCV_W	3	G-MBTEX_W	4	TPH(D)_W	5	
6		7		8		9		10	
11		12							

Prepared by: Zoraida Cortez

Comments:

NOTE: Soil samples are discarded 60 days after results are reported unless other arrangements are made (Water samples are 30 days).
 Hazardous samples will be returned to client or disposed of at client expense.



1534 Willow Pass Rd
 Pittsburg, CA 94565-1701
 (925) 252-9262

CHAIN-OF-CUSTODY RECORD

WorkOrder: 1303434

ClientCode: ATRS

WaterTrax
 WriteOn
 EDF
 Excel
 EQUIS
 Email
 HardCopy
 ThirdParty
 J-flag

Report to:
 James Allen
 Allterra Environmental
 849 Almar Ave, Ste. C #281
 Santa Cruz, CA 95060
 831-425-2608 FAX: 831-425-2609

Email: allterraenvironmental@yahoo.com; micah
cc:
PO:
ProjectNo: #160; 160 Holmes

Bill to:
 Accounts Payable
 Allterra Environmental
 849 Almar Ave, Ste. C #281
 Santa Cruz, CA 95060
 micah@allterraenv.com

Requested TAT: 5 days

Date Received: 03/14/2013

Date Printed: 03/19/2013

Lab ID	Client ID	Matrix	Collection Date	Hold	Requested Tests (See legend below)											
					1	2	3	4	5	6	7	8	9	10	11	12
1303434-015	MW-5B	Water	3/13/2013 12:00	<input type="checkbox"/>			A									
1303434-016	MW-4A	Water	3/13/2013 14:45	<input type="checkbox"/>			A									
1303434-017	MW-2A	Water	3/13/2013 14:30	<input type="checkbox"/>			A									
1303434-018	MW-3A	Water	3/13/2013 14:00	<input type="checkbox"/>			A									
1303434-019	MW-6	Water	3/13/2013 12:30	<input type="checkbox"/>			A									

Test Legend:

1	218_6_W	2	5-OXYS+PBSCV_W	3	G-MBTX_W	4	TPH(D)_W	5	
6		7		8		9		10	
11		12							

Prepared by: Zoraida Cortez

Comments:

NOTE: Soil samples are discarded 60 days after results are reported unless other arrangements are made (Water samples are 30 days).
 Hazardous samples will be returned to client or disposed of at client expense.



Sample Receipt Checklist

Client Name: **Allterra Environmental**

Date and Time Received: **3/14/2013 6:35:58 PM**

Project Name: **#160; 160 Holmes**

LogIn Reviewed by: **Zoraida Cortez**

WorkOrder N°: **1303434** Matrix: Water

Carrier: Benjamin Yslas (MAI Courier)

Chain of Custody (COC) Information

Chain of custody present? Yes No

Chain of custody signed when relinquished and received? Yes No

Chain of custody agrees with sample labels? Yes No

Sample IDs noted by Client on COC? Yes No

Date and Time of collection noted by Client on COC? Yes No

Sampler's name noted on COC? Yes No

Sample Receipt Information

Custody seals intact on shipping container/cooler? Yes No NA

Shipping container/cooler in good condition? Yes No

Samples in proper containers/bottles? Yes No

Sample containers intact? Yes No

Sufficient sample volume for indicated test? Yes No

Sample Preservation and Hold Time (HT) Information

All samples received within holding time? Yes No

Container/Temp Blank temperature Cooler Temp: 6.2°C NA

Water - VOA vials have zero headspace / no bubbles? Yes No No VOA vials submitted

Sample labels checked for correct preservation? Yes No

Metal - pH acceptable upon receipt (pH<2)? Yes No NA

Samples Received on Ice? Yes No

(Ice Type: WET ICE)

* NOTE: If the "No" box is checked, see comments below.

 Comments:



Allterra Environmental 849 Almar Ave, Ste. C #281 Santa Cruz, CA 95060	Client Project ID: #160; 160 Holmes	Date Sampled: 03/14/13
		Date Received: 03/14/13
	Client Contact: James Allen	Date Extracted: 03/14/13-03/16/13
	Client P.O.:	Date Analyzed: 03/14/13-03/16/13

Oxygenated Volatile Organics + EDB and 1,2-DCA by P&T and GC/MS*

Extraction Method: SW5030B

Analytical Method: SW8260B

Work Order: 1303434

Lab ID	1303434-001B	1303434-002B	1303434-003B	1303434-004B	Reporting Limit for DF = 1	
Client ID	MW-1A	MW-1B	MW-7A	MW-7B		
Matrix	W	W	W	W		
DF	100	1	1	33		

Compound	Concentration				ug/kg	µg/L
	tert-Amyl methyl ether (TAME)	ND<50	ND	ND	ND<17	NA
t-Butyl alcohol (TBA)	5100	ND	130	1700	NA	2.0
1,2-Dibromoethane (EDB)	ND<50	ND	ND	ND<17	NA	0.5
1,2-Dichloroethane (1,2-DCA)	ND<50	ND	ND	ND<17	NA	0.5
Diisopropyl ether (DIPE)	ND<50	ND	ND	ND<17	NA	0.5
Ethyl tert-butyl ether (ETBE)	ND<50	ND	ND	ND<17	NA	0.5
Methyl-t-butyl ether (MTBE)	ND<50	ND	0.97	ND<17	NA	0.5

Surrogate Recoveries (%)

%SS1:	100	104	102	102	
-------	-----	-----	-----	-----	--

Comments	b1				
----------	----	--	--	--	--

* water and vapor samples are reported in µg/L, soil/sludge/solid samples in mg/kg, product/oil/non-aqueous liquid samples and all TCLP & SPLP extracts are reported in mg/L, wipe samples in µg/wipe.

ND means not detected above the reporting limit/method detection limit; N/A means analyte not applicable to this analysis; %SS = Percent Recovery of Surrogate Standard; DF = Dilution Factor

surrogate diluted out of range or coelutes with another peak; &) low surrogate due to matrix interference.

c8) sample pH is greater than 2
 b1) aqueous sample that contains greater than ~1 vol. % sediment



McC Campbell Analytical, Inc.

"When Quality Counts"

1534 Willow Pass Road, Pittsburg, CA 94565-1701
Toll Free Telephone: (877) 252-9262 / Fax: (925) 252-9269
http://www.mccampbell.com / E-mail: main@mccampbell.com

Allterra Environmental 849 Almar Ave, Ste. C #281 Santa Cruz, CA 95060	Client Project ID: #160; 160 Holmes	Date Sampled: 03/14/13
		Date Received: 03/14/13
	Client Contact: James Allen	Date Extracted: 03/14/13-03/16/13
	Client P.O.:	Date Analyzed: 03/14/13-03/16/13

Oxygenated Volatile Organics + EDB and 1,2-DCA by P&T and GC/MS*

Extraction Method: SW5030B

Analytical Method: SW8260B

Work Order: 1303434

Lab ID	1303434-005B	1303434-006B	1303434-007B		Reporting Limit for DF = 1
Client ID	EW-1	EW-3	EW-3B		
Matrix	W	W	W		
DF	50	1000	100		

Compound	Concentration			ug/kg	µg/L
	tert-Amyl methyl ether (TAME)	ND<25	ND<500	ND<50	NA
t-Butyl alcohol (TBA)	2500	130,000	14,000	NA	2.0
1,2-Dibromoethane (EDB)	ND<25	ND<500	ND<50	NA	0.5
1,2-Dichloroethane (1,2-DCA)	ND<25	ND<500	ND<50	NA	0.5
Diisopropyl ether (DIPE)	ND<25	ND<500	ND<50	NA	0.5
Ethyl tert-butyl ether (ETBE)	ND<25	ND<500	ND<50	NA	0.5
Methyl-t-butyl ether (MTBE)	ND<25	6200	ND<50	NA	0.5

Surrogate Recoveries (%)

%SS1:	100	101	101		
-------	-----	-----	-----	--	--

Comments		c8	b1		
-----------------	--	----	----	--	--

* water and vapor samples are reported in µg/L, soil/sludge/solid samples in mg/kg, product/oil/non-aqueous liquid samples and all TCLP & SPLP extracts are reported in mg/L, wipe samples in µg/wipe.

ND means not detected above the reporting limit/method detection limit; N/A means analyte not applicable to this analysis; %SS = Percent Recovery of Surrogate Standard; DF = Dilution Factor

surrogate diluted out of range or coelutes with another peak; &) low surrogate due to matrix interference.

c8) sample pH is greater than 2
b1) aqueous sample that contains greater than ~1 vol. % sediment



Allterra Environmental 849 Almar Ave, Ste. C #281 Santa Cruz, CA 95060	Client Project ID: #160; 160 Holmes	Date Sampled: 03/13/13-03/14/13
		Date Received: 03/14/13
	Client Contact: James Allen	Date Extracted: 03/15/13-03/20/13
	Client P.O.:	Date Analyzed: 03/15/13-03/20/13

Gasoline Range (C6-C12) Volatile Hydrocarbons as Gasoline with BTEX and MTBE*

Extraction method: SW5030B

Analytical methods: SW8021B/8015Bm

Work Order: 1303434

Lab ID	Client ID	Matrix	TPH(g)	MTBE	Benzene	Toluene	Ethylbenzene	Xylenes	DF	% SS	Comments
001A	MW-1A	W	ND	ND	1.1	ND	ND	ND	1	98	b1
002A	MW-1B	W	ND	ND	ND	ND	ND	ND	1	98	
003A	MW-7A	W	79	ND	ND	1.3	ND	ND	1	108	d9
004A	MW-7B	W	ND	ND	ND	1.6	ND	ND	1	110	
005A	EW-1	W	ND	ND	ND	ND	ND	ND	1	105	
006A	EW-3	W	ND<1000	6300	ND<10	ND<10	ND<10	ND<10	20	100	a5
007A	EW-3B	W	58	13	ND	0.64	ND	ND	1	105	d1,b1
008A	EW-2	W	ND	ND	ND	ND	ND	ND	1	104	
009A	MW-9A	W	ND	ND	ND	ND	ND	ND	1	104	
010A	MW-9B	W	ND	ND	ND	ND	ND	ND	1	100	
011A	MW-7C	W	ND	ND	ND	ND	ND	ND	1	98	
012A	MW-8A	W	ND	ND	ND	ND	ND	ND	1	105	b1
013A	MW-8B	W	ND	ND	ND	ND	ND	ND	1	99	
014A	MW-5A	W	ND	ND	ND	ND	ND	ND	1	99	
015A	MW-5B	W	ND	ND	ND	ND	ND	ND	1	99	
016A	MW-4A	W	ND	ND	ND	ND	ND	ND	1	98	

Reporting Limit for DF =1; ND means not detected at or above the reporting limit	W	50	5.0	0.5	0.5	0.5	0.5	0.5	0.5	0.5	µg/L
	S	1.0	0.05	0.005	0.005	0.005	0.005	0.005	0.005	0.005	mg/Kg

* water and vapor samples are reported in ug/L, soil/sludge/solid samples in mg/kg, wipe samples in µg/wipe, product/oil/non-aqueous liquid samples and all TCLP & SPLP extracts in mg/L.

cluttered chromatogram; sample peak coelutes w/surrogate peak; low surrogate recovery due to matrix interference. %SS = Percent Recovery of Surrogate Standard; DF = Dilution Factor

The following descriptions of the TPH chromatogram are cursory in nature and McC Campbell Analytical is not responsible for their interpretation:

- a5) reporting limit raised due to high MTBE content
- b1) aqueous sample that contains greater than ~1 vol. % sediment
- d1) weakly modified or unmodified gasoline is significant
- d9) no recognizable pattern



Allterra Environmental 849 Almar Ave, Ste. C #281 Santa Cruz, CA 95060	Client Project ID: #160; 160 Holmes	Date Sampled: 03/14/13
		Date Received: 03/14/13
	Client Contact: James Allen	Date Extracted 03/14/13
	Client P.O.:	Date Analyzed 03/17/13

Total Extractable Petroleum Hydrocarbons*

Extraction method: SW3510C

Analytical methods: SW8015B

Work Order: 1303434

Lab ID	Client ID	Matrix	TPH-Diesel (C10-C23)	DF	% SS	Comments
1303434-001C	MW-1A	W	ND	1	97	b1
1303434-002C	MW-1B	W	ND	1	97	
1303434-003C	MW-7A	W	130	1	96	e2
1303434-004C	MW-7B	W	ND	1	93	
1303434-005C	EW-1	W	ND	1	97	
1303434-006C	EW-3	W	500	1	98	e4,e2
1303434-007C	EW-3B	W	110	1	96	e2,b1

Reporting Limit for DF =1; ND means not detected at or above the reporting limit	W	50	µg/L
	S	NA	NA

* water samples are reported in ug/L, wipe samples in µg/wipe, soil/solid/sludge samples in mg/kg, product/oil/non-aqueous liquid samples in mg/L, and all DISTLC / STLC / SPLP / TCLP extracts are reported in µg/L.

cluttered chromatogram resulting in coeluted surrogate and sample peaks, or; surrogate peak is on elevated baseline, or; surrogate has been diminished by dilution of original extract.

%SS = Percent Recovery of Surrogate Standard. DF = Dilution Factor

The following descriptions of the TPH chromatogram are cursory in nature and McC Campbell Analytical is not responsible for their interpretation:
 b1) aqueous sample that contains greater than ~1 vol. % sediment
 e2) diesel range compounds are significant; no recognizable pattern
 e4) gasoline range compounds are significant.



QC SUMMARY REPORT FOR SW8015B

W.O. Sample Matrix: Water

QC Matrix: Water

BatchID: 75490

WorkOrder: 1303434

EPA Method: SW8015B		Extraction: SW3510C					Spiked Sample ID: N/A			
Analyte	Sample	Spiked	MS	MSD	MS-MSD	LCS	Acceptance Criteria (%)			
	µg/L	µg/L	% Rec.	% Rec.	% RPD	% Rec.	MS / MSD	RPD	LCS	
TPH-Diesel (C10-C23)	N/A	1000	N/A	N/A	N/A	102	N/A	N/A	70 - 130	
%SS:	N/A	625	N/A	N/A	N/A	85	N/A	N/A	70 - 130	

All target compounds in the Method Blank of this extraction batch were ND less than the method RL with the following exceptions:
 NONE

BATCH 75490 SUMMARY

Lab ID	Date Sampled	Date Extracted	Date Analyzed	Lab ID	Date Sampled	Date Extracted	Date Analyzed
1303434-001C	03/14/13 1:50 PM	03/14/13	03/17/13 7:29 AM	1303434-002C	03/14/13 2:40 PM	03/14/13	03/17/13 6:23 AM
1303434-003C	03/14/13 11:15 AM	03/14/13	03/17/13 4:10 AM	1303434-004C	03/14/13 11:50 AM	03/14/13	03/17/13 3:05 AM
1303434-005C	03/14/13 3:00 PM	03/14/13	03/17/13 5:17 AM	1303434-006C	03/14/13 2:30 PM	03/14/13	03/17/13 4:10 AM
1303434-007C	03/14/13 11:45 AM	03/14/13	03/17/13 1:59 AM				

MS = Matrix Spike; MSD = Matrix Spike Duplicate; LCS = Laboratory Control Sample; LCSD = Laboratory Control Sample Duplicate; RPD = Relative Percent Deviation.
 $\% \text{ Recovery} = 100 * (\text{MS-Sample}) / (\text{Amount Spiked}); \text{RPD} = 100 * (\text{MS} - \text{MSD}) / ((\text{MS} + \text{MSD}) / 2).$
 MS / MSD spike recoveries and / or %RPD may fall outside of laboratory acceptance criteria due to one or more of the following reasons: a) the sample is inhomogenous AND contains significant concentrations of analyte relative to the amount spiked, or b) the spiked sample's matrix interferes with the spike recovery.
 N/A = not enough sample to perform matrix spike and matrix spike duplicate.
 NR = analyte concentration in sample exceeds spike amount for soil matrix or exceeds 2x spike amount for water matrix or sample diluted due to high matrix or analyte content.

DHS ELAP Certification 1644

 QA/QC Officer



QC SUMMARY REPORT FOR SW8260B

W.O. Sample Matrix: Water

QC Matrix: Water

BatchID: 75516

WorkOrder: 1303434

EPA Method: SW8260B		Extraction: SW5030B					Spiked Sample ID: 1303418-001A			
Analyte	Sample	Spiked	MS	MSD	MS-MSD	LCS	Acceptance Criteria (%)			
	µg/L	µg/L	% Rec.	% Rec.	% RPD	% Rec.	MS / MSD	RPD	LCS	
tert-Amyl methyl ether (TAME)	ND	10	97.9	99.1	1.16	97.3	70 - 130	20	70 - 130	
Benzene	ND	10	87.7	89.4	1.94	102	70 - 130	20	70 - 130	
t-Butyl alcohol (TBA)	ND	40	110	115	5.03	89	70 - 130	20	70 - 130	
Chlorobenzene	ND	10	87	89.8	3.13	99.6	70 - 130	20	70 - 130	
1,2-Dibromoethane (EDB)	ND	10	95	96.1	1.12	96	70 - 130	20	70 - 130	
1,2-Dichloroethane (1,2-DCA)	ND	10	93.7	91.6	2.24	99.5	70 - 130	20	70 - 130	
Diisopropyl ether (DIPE)	ND	10	99	98.9	0.103	108	70 - 130	20	70 - 130	
Ethyl tert-butyl ether (ETBE)	ND	10	98.7	99.4	0.744	104	70 - 130	20	70 - 130	
Methyl-t-butyl ether (MTBE)	ND	10	98.9	98.5	0.436	99.1	70 - 130	20	70 - 130	
Toluene	ND	10	82.5	86.4	4.64	97.2	70 - 130	20	70 - 130	
Trichloroethene	1.0	10	85.8	86.6	0.884	99.3	70 - 130	20	70 - 130	
%SS1:	104	25	105	104	0.860	99	70 - 130	20	70 - 130	

All target compounds in the Method Blank of this extraction batch were ND less than the method RL with the following exceptions:
 NONE

BATCH 75516 SUMMARY

Lab ID	Date Sampled	Date Extracted	Date Analyzed	Lab ID	Date Sampled	Date Extracted	Date Analyzed
1303434-001B	03/14/13 1:50 PM	03/15/13	03/15/13 7:51 PM	1303434-002B	03/14/13 2:40 PM	03/14/13	03/14/13 10:41 PM
1303434-003B	03/14/13 11:15 AM	03/14/13	03/14/13 11:20 PM	1303434-004B	03/14/13 11:50 AM	03/15/13	03/15/13 8:30 PM
1303434-005B	03/14/13 3:00 PM	03/15/13	03/15/13 9:09 PM	1303434-006B	03/14/13 2:30 PM	03/16/13	03/16/13 11:38 AM
1303434-007B	03/14/13 11:45 AM	03/15/13	03/15/13 10:28 PM				

MS = Matrix Spike; MSD = Matrix Spike Duplicate; LCS = Laboratory Control Sample; LCSD = Laboratory Control Sample Duplicate; RPD = Relative Percent Deviation.
 $\% \text{ Recovery} = 100 * (\text{MS-Sample}) / (\text{Amount Spiked}); \text{RPD} = 100 * (\text{MS} - \text{MSD}) / ((\text{MS} + \text{MSD}) / 2).$
 MS / MSD spike recoveries and / or %RPD may fall outside of laboratory acceptance criteria due to one or more of the following reasons: a) the sample is inhomogenous AND contains significant concentrations of analyte relative to the amount spiked, or b) the spiked sample's matrix interferes with the spike recovery.
 N/A = not enough sample to perform matrix spike and matrix spike duplicate.
 NR = analyte concentration in sample exceeds spike amount for soil matrix or exceeds 2x spike amount for water matrix or sample diluted due to high matrix or analyte content.
 Laboratory extraction solvents such as methylene chloride and acetone may occasionally appear in the method blank at low levels.



QC SUMMARY REPORT FOR E218.6

W.O. Sample Matrix: Water

QC Matrix: Water

BatchID: 75519

WorkOrder: 1303434

EPA Method: E218.6		Extraction: E218.6					Spiked Sample ID: 1303432-001C			
Analyte	Sample	Spiked	MS	MSD	MS-MSD	LCS	Acceptance Criteria (%)			
	µg/L	µg/L	% Rec.	% Rec.	% RPD	% Rec.	MS / MSD	RPD	LCS	
Hexachrome	ND	25	99.1	94.8	4.37	97	90 - 110	10	90 - 110	

All target compounds in the Method Blank of this extraction batch were ND less than the method RL with the following exceptions:
 NONE

BATCH 75519 SUMMARY

Lab ID	Date Sampled	Date Extracted	Date Analyzed	Lab ID	Date Sampled	Date Extracted	Date Analyzed
1303434-001D	03/14/13 1:50 PM	03/14/13	03/14/13 7:44 PM	1303434-002D	03/14/13 2:40 PM	03/14/13	03/14/13 8:03 PM
1303434-005D	03/14/13 3:00 PM	03/14/13	03/14/13 8:21 PM	1303434-006D	03/14/13 2:30 PM	03/14/13	03/14/13 8:39 PM
1303434-007D	03/14/13 11:45 AM	03/14/13	03/14/13 8:57 PM				

MS = Matrix Spike; MSD = Matrix Spike Duplicate; LCS = Laboratory Control Sample; LCSD = Laboratory Control Sample Duplicate; RPD = Relative Percent Deviation.
 $\% \text{ Recovery} = 100 * (\text{MS} - \text{Sample}) / (\text{Amount Spiked})$; $\text{RPD} = 100 * (\text{MS} - \text{MSD}) / ((\text{MS} + \text{MSD}) / 2)$.
 MS / MSD spike recoveries and / or %RPD may fall outside of laboratory acceptance criteria due to one or more of the following reasons: a) the sample is inhomogenous AND contains significant concentrations of analyte relative to the amount spiked, or b) the spiked sample's matrix interferes with the spike recovery.
 N/A = not enough sample to perform matrix spike and matrix spike duplicate.
 NR = analyte concentration in sample exceeds spike amount for soil matrix or exceeds 2x spike amount for water matrix or sample diluted due to high matrix or analyte content.



QC SUMMARY REPORT FOR SW8021B/8015Bm

W.O. Sample Matrix: Water

QC Matrix: Water

BatchID: 75521

WorkOrder: 1303434

EPA Method: SW8021B/8015Bm		Extraction: SW5030B					Spiked Sample ID: 1303373-007A			
Analyte	Sample	Spiked	MS	MSD	MS-MSD	LCS	Acceptance Criteria (%)			
	µg/L	µg/L	% Rec.	% Rec.	% RPD	% Rec.	MS / MSD	RPD	LCS	
TPH(btex) £	ND	60	101	97.1	3.97	98.9	70 - 130	20	70 - 130	
MTBE	ND	10	102	97.7	4.51	89.2	70 - 130	20	70 - 130	
Benzene	ND	10	100	93	7.31	100	70 - 130	20	70 - 130	
Toluene	ND	10	101	93.6	7.33	97.5	70 - 130	20	70 - 130	
Ethylbenzene	ND	10	98.6	91.6	7.21	98.3	70 - 130	20	70 - 130	
Xylenes	ND	30	101	93.6	7.43	98.4	70 - 130	20	70 - 130	
%SS:	100	10	96	96	0	101	70 - 130	20	70 - 130	

All target compounds in the Method Blank of this extraction batch were ND less than the method RL with the following exceptions:
 NONE

BATCH 75521 SUMMARY

Lab ID	Date Sampled	Date Extracted	Date Analyzed	Lab ID	Date Sampled	Date Extracted	Date Analyzed
1303434-004A	03/14/13 11:50 AM	03/16/13	03/16/13 11:54 PM	1303434-005A	03/14/13 3:00 PM	03/16/13	03/16/13 5:15 AM
1303434-007A	03/14/13 11:45 AM	03/16/13	03/16/13 5:44 AM	1303434-008A	03/14/13 12:25 PM	03/15/13	03/15/13 9:11 AM
1303434-009A	03/13/13 1:45 PM	03/15/13	03/15/13 9:41 AM	1303434-010A	03/13/13 1:15 PM	03/15/13	03/15/13 10:11 AM

MS = Matrix Spike; MSD = Matrix Spike Duplicate; LCS = Laboratory Control Sample; LCSD = Laboratory Control Sample Duplicate; RPD = Relative Percent Deviation.
 % Recovery = 100 * (MS-Sample) / (Amount Spiked); RPD = 100 * (MS - MSD) / ((MS + MSD) / 2).
 MS / MSD spike recoveries and / or %RPD may fall outside of laboratory acceptance criteria due to one or more of the following reasons: a) the sample is inhomogenous AND contains significant concentrations of analyte relative to the amount spiked, or b) the spiked sample's matrix interferes with the spike recovery.
 £ TPH(btex) = sum of BTEX areas from the FID.
 # cluttered chromatogram; sample peak coelutes with surrogate peak.
 N/A = not enough sample to perform matrix spike and matrix spike duplicate.
 NR = matrix interference and/or analyte concentration in sample exceeds spike amount for soil matrix or exceeds 2x spike amount for water matrix or sample diluted due to high matrix or analyte content, or inconsistency in sample containers.



QC SUMMARY REPORT FOR SW8021B/8015Bm

W.O. Sample Matrix: Water

QC Matrix: Water

BatchID: 75571

WorkOrder: 1303434

EPA Method: SW8021B/8015Bm		Extraction: SW5030B					Spiked Sample ID: 1303434-002A			
Analyte	Sample	Spiked	MS	MSD	MS-MSD	LCS	Acceptance Criteria (%)			
	µg/L	µg/L	% Rec.	% Rec.	% RPD	% Rec.	MS / MSD	RPD	LCS	
TPH(btex) [£]	ND	60	105	103	2.37	102	70 - 130	20	70 - 130	
MTBE	ND	10	102	100	1.03	98.5	70 - 130	20	70 - 130	
Benzene	ND	10	102	104	2.03	98.2	70 - 130	20	70 - 130	
Toluene	ND	10	101	103	1.50	96.3	70 - 130	20	70 - 130	
Ethylbenzene	ND	10	102	104	1.78	96.7	70 - 130	20	70 - 130	
Xylenes	ND	30	103	105	1.06	97.3	70 - 130	20	70 - 130	
%SS:	98	10	96	101	5.23	96	70 - 130	20	70 - 130	

All target compounds in the Method Blank of this extraction batch were ND less than the method RL with the following exceptions:
 NONE

BATCH 75571 SUMMARY

Lab ID	Date Sampled	Date Extracted	Date Analyzed	Lab ID	Date Sampled	Date Extracted	Date Analyzed
1303434-001A	03/14/13 1:50 PM	03/15/13	03/15/13 2:07 PM	1303434-002A	03/14/13 2:40 PM	03/15/13	03/15/13 2:37 PM
1303434-003A	03/14/13 11:15 AM	03/17/13	03/17/13 12:54 AM	1303434-006A	03/14/13 2:30 PM	03/15/13	03/15/13 5:42 PM
1303434-011A	03/14/13 12:40 PM	03/15/13	03/15/13 6:44 PM	1303434-012A	03/14/13 11:20 AM	03/20/13	03/20/13 5:22 AM
1303434-013A	03/14/13 12:00 PM	03/15/13	03/15/13 8:46 PM	1303434-014A	03/13/13 12:00 PM	03/15/13	03/15/13 9:17 PM
1303434-015A	03/13/13 12:00 PM	03/15/13	03/15/13 9:47 PM	1303434-016A	03/13/13 2:45 PM	03/15/13	03/15/13 10:17 PM
1303434-017A	03/13/13 2:30 PM	03/15/13	03/15/13 10:47 PM	1303434-018A	03/13/13 2:00 PM	03/15/13	03/15/13 11:18 PM
1303434-019A	03/13/13 12:30 PM	03/15/13	03/15/13 11:48 PM				

MS = Matrix Spike; MSD = Matrix Spike Duplicate; LCS = Laboratory Control Sample; LCSD = Laboratory Control Sample Duplicate; RPD = Relative Percent Deviation.
 $\% \text{ Recovery} = 100 * (\text{MS} - \text{Sample}) / (\text{Amount Spiked})$; $\text{RPD} = 100 * (\text{MS} - \text{MSD}) / ((\text{MS} + \text{MSD}) / 2)$.
 MS / MSD spike recoveries and / or %RPD may fall outside of laboratory acceptance criteria due to one or more of the following reasons: a) the sample is inhomogenous AND contains significant concentrations of analyte relative to the amount spiked, or b) the spiked sample's matrix interferes with the spike recovery.
 £ TPH(btex) = sum of BTEX areas from the FID.
 # cluttered chromatogram; sample peak coelutes with surrogate peak.
 N/A = not enough sample to perform matrix spike and matrix spike duplicate.
 NR = matrix interference and/or analyte concentration in sample exceeds spike amount for soil matrix or exceeds 2x spike amount for water matrix or sample diluted due to high matrix or analyte content, or inconsistency in sample containers.