

RECEIVED

8:55 am, Dec 09, 2011

Alameda County
Environmental Health

Allterra Environmental, Inc.
849 Almar Avenue, Suite C
No. 281
Santa Cruz, California 95060

Client: Manwel Shuwayhat
Project Location: 160 Holmes Street, Livermore, California
Subject: Fourth Quarter 2011 Groundwater Monitoring Report
Report Date: December 8, 2011

To Whom It May Concern:

I have reviewed the report referenced above and approve its distribution to the necessary regulatory agencies. Should any of the regulatory agencies require it, "I declare, under penalty of perjury, that the information and/or recommendations contained in the attached proposal or report is true and correct to the best of my knowledge."

Sincerely,

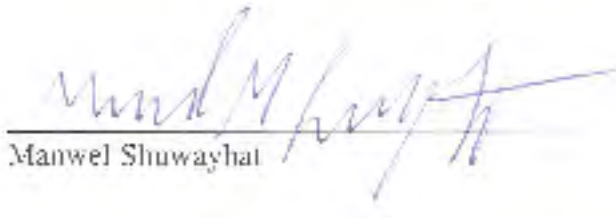
Manwel Shuwayhat



**Fourth Quarter 2011 Groundwater Monitoring Report
Fuel Leak Case No. RO0000324, Livermore Gas and Mini Mart
160 Holmes Street, Livermore, California**

Date:
December 8, 2011

Project No.:
160

Prepared For:
Livermore Gas and Mini mart
Attention: Manwel and Samira Shuwayhat
54 Wolfe Canyon Road
Kentfield, California 94904

Allterra Environmental, Inc.
849 Almar Avenue, Suite C, No. 281
Santa Cruz, California 95060

Phone: (831) 425-2608
Fax: (831) 425-2609
<http://www.allterraenv.com>



December 8, 2011

Project No.: 160

Manwel and Samira Shuwayhat
Livermore Gas and Mini Mart
54 Wolfe Canyon Road
Kentfield, California 94904

SUBJECT: Fourth Quarter 2011 Groundwater Monitoring Report for Fuel Leak Case No. RO0000324, Livermore Gas and Mini Mart, 160 Holmes Street, Livermore, California

Dear Mr. and Mrs. Shuwayhat:

On your behalf, Allterra Environmental, Inc. (Allterra) has prepared this Fourth Quarter 2011 Groundwater Monitoring Report for the property located at 160 Holmes Street in Livermore, California (Site). This report describes the field and analytical methods, provides a summary of groundwater monitoring results, and presents conclusions and recommendations regarding groundwater conditions at the Site. Monitoring activities were completed in accordance with Alameda County Environmental Health Services (ACEHS) and Regional Water Quality Control Board (RWQCB) guidelines, and Allterra's protocols presented in Appendix A.

Site Location and Description

The Site is located on the southwest corner of Holmes Street and Second Street at 160 Holmes Street in Livermore, California (Figure 1). The Site currently operates as a service station and convenience store. The Site is paved with concrete and asphalt, and a canopy covers the fuel dispensers. Pertinent site features, such as monitoring well locations, are presented on Figure 2.

Groundwater Monitoring for Fourth Quarter 2011

Field Activities

On November 4, 7 and 8, 2011, Allterra conducted groundwater monitoring at fifteen on-site and off-site monitoring wells (MW-1A through MW-9B) and three on-site extraction wells (EW-1 through EW-3). Groundwater monitoring activities included the measurement of static groundwater levels, an evaluation of groundwater in the wells for the presence of petroleum hydrocarbons, field parameter testing, and groundwater quality sampling. Prior to sampling, all groundwater wells were purged using disposable bailers until temperature, color, specific conductance, and turbidity readings had stabilized or until at least three casing volumes had been removed. Groundwater sampling field logs are included in Appendix B.

Laboratory Analysis

Groundwater samples collected from the monitoring wells and the extraction wells were submitted under chain-of-custody documentation to McCampbell Analytical, Inc., of Pittsburg, California, a State of California certified laboratory (ELAP #1644). All samples were analyzed for total petroleum hydrocarbons as gasoline (TPHg) by EPA method 8015B, and for benzene,

toluene, ethylbenzene, xylenes (BTEX), and methyl tert-butyl ether (MTBE) by EPA Method 8021B. Additionally, select wells were tested for total petroleum hydrocarbons as diesel (TPHd) by EPA method 8015B, fuel oxygenates tert-amyl methyl ether (TAME), tert-butyl alcohol (TBA), di-isopropyl ether (DIPE), ethyl tert-butyl ether (ETBE), and MTBE, and lead scavengers 1,2-dibromoethane (EDB) and 1,2-dichloroethane (1,2-DCA) by EPA Method 8260B. Copies of the chain-of-custody documentation and the certified analytical report, including quality assurance and quality control (QA/QC) data, are included in Appendix C.

Groundwater Gradient and Flow Direction

On November 4, 2011, Allterra personnel measured and recorded depths to groundwater from the tops of well casings (TOC) for each well. Recorded depths to groundwater ranged from 22.77 to 24.50 feet below TOC. The surveyed elevations of each well casing (measured in feet relative to mean sea level), depths to groundwater, and calculated groundwater elevations are presented in Table 1 and depicted on Figure 3 as groundwater elevation contours. For the November 2011 monitoring event, the general groundwater flow direction was to the northwest at a gradient of approximately 0.0071 feet per foot (ft/ft).

Analytical Results

Petroleum constituents were detected in nine of the eighteen wells sampled during this event. A summary of current and historical groundwater analytical results is presented in Table 2. Additionally, concentrations of dissolved TPHg, TPHd, benzene, and MTBE in groundwater are shown on Figures 4 through 6. A discussion of current groundwater analytical results is presented below:

- TPHg was detected in three wells at concentrations ranging from 78 micrograms per liter ($\mu\text{g/L}$) in EW-1 to 100 $\mu\text{g/L}$ in MW-1A. However, TPHg was reported as ND<6,000 $\mu\text{g/L}$ in EW-3.
- TPHd was detected in two wells at concentrations of 150 $\mu\text{g/L}$ in MW-1A and 860 $\mu\text{g/L}$ in EW-3.
- Benzene was detected in one well (MW-1A) at 1.3 $\mu\text{g/L}$. However, benzene was reported as ND<50 $\mu\text{g/L}$ in EW-3.
- Toluene was detected in four wells at concentrations ranging from 0.64 $\mu\text{g/L}$ in MW-7A to 2.6 $\mu\text{g/L}$ in MW-7B. However, toluene was reported as ND<50 $\mu\text{g/L}$ in EW-3.
- Ethylbenzene was detected in one well (EW-3) at a concentration of 60 $\mu\text{g/L}$.
- Xylenes were detected in two wells at concentrations of 1.1 $\mu\text{g/L}$ in MW-1A and 130 $\mu\text{g/L}$ in EW-3.
- MTBE was detected in seven wells at concentrations ranging from 0.67 $\mu\text{g/L}$ in MW-7A to 82,000 $\mu\text{g/L}$ in EW-3.

In-Situ Remediation

To address elevated concentrations of petroleum constituents in the source area, Allterra performed in-situ remedial activities at the Site in April and May 2011. Remedial activities were completed in accordance with the ACCDEH-approved Revised Work Plan for In-Situ Soil and Groundwater Remediation, dated March 10, 2011. The scope of work included the pressure injection of two innovative treatment products (RegenOx™ and ORC-Advanced™) in an offset grid pattern throughout the source area. Allterra closely monitored the affects of in-situ remedial efforts by sampling key wells (MW-1A, MW-2A, MW-1B, MW-7A, MW-7B, and EW-1 through EW-3) a week after each injection event, twice biweekly after the final injection event, and quarterly thereafter. A summary of groundwater analytical results is presented in Table 2 and time-trend plots for petroleum constituents in select wells are presented as Figures 7 through 14. A full description of RegenOx™ and ORC-Advanced™ and details of remedial implementation is presented in Allterra's In-Situ Soil and Groundwater Remedial Implementation Report, dated August 19, 2011.

Discussion

Since April 2011, petroleum constituents in groundwater have generally exhibited decreasing trends throughout the in-situ treatment zone with the exception of the limited area near EW-3. Over the post-injection monitoring period, substantial contaminant reduction has occurred in key wells MW-1A, EW-1, and MW-7A located within and downgradient of the source area (Figures 7 through 14). Based on fourth quarter 2011 results, MW-1A demonstrates a 50%, 17%, and 92% reduction in TPHg, TPHd, and MTBE concentrations, respectively. EW-1 shows an 81%, 89%, and 97% reduction in TPHg, TPHd, and MTBE concentrations, respectively. MW-7A demonstrates an 82% and 88% reduction in TPHg and MTBE concentrations, respectively. EW-3 shows a 29% reduction in TPHg concentration, however TPHd and MTBE concentrations have fluctuated since the baseline sampling event. Generally, after an initial increase in contaminant levels in EW-3, concentrations are now displaying decreasing trends.

The initial increase in petroleum constituent concentrations in MW-3 may be attributed to the release of isolated areas of immobilized contaminants previously trapped within heterogeneous soils. Contaminates can often become relatively immobilized in argillaceous soils and/or finer grained zones within a heterogeneous soil, even if this soil is below the phreatic zone. The aggressive, fast acting RegenOx™ is known to forcefully remove contaminants (desorb) from soils in difficult settings. These higher concentrations are inferred to represent liberated contaminants that were released from soil into the groundwater, therefore increasing contaminate concentrations around these wells. The slower acting ORC Advanced™ can now further augment natural processes that break down the contaminants over time and facilitate further attenuation of contaminate concentrations.

Conclusions

Based on the current groundwater monitoring data, Allterra concludes the following:

- The overall groundwater flow direction was to the northwest with an estimated gradient of 0.0071 ft/ft, which is consistent with previous monitoring events.

- For the November 2011 monitoring event, petroleum constituents were detected at or above laboratory detection limits in nine of the eighteen wells sampled.
- The highest concentrations of petroleum constituents remaining in shallow groundwater appear to be limited to the area around well EW-3.
- The highest level of MTBE was detected in extraction well EW-3 (82,000 µg/L), which has a screen interval from 25 to 30 feet bgs. Based on previous quarterly data, the highest TPHg concentration is also likely found in EW-3 (reported as ND<6,000 µg/L).
- Decreasing trends in petroleum constituents in shallow groundwater indicate that in-situ remedial efforts have been effective in treating soil and groundwater in the source area at the Site, and continues to actively address residual contaminates.

Recommendations

Based on the conclusions presented above, Allterra recommends the following:

- Remaining elevated concentrations of MTBE in groundwater around EW-3 should be immediately addressed by using EW-3 to inject a minor volume of additional RegenOx™ into the subsurface. Allterra proposes completing this supplemental treatment at the Site in December 2011. All activities will be documented in the upcoming implementation report.
- All wells will continue to be sampled and analyzed for TPHg, BTEX, and MTBE on a quarterly basis. Only select wells will continue to be analyzed for TPHd, 5-fuel oxygenates, and lead scavengers on a quarterly basis
- Continue with the current quarterly groundwater monitoring at the Site for the purpose of closely monitoring potential contaminant rebound under varying seasonal conditions.

Limitations

Allterra prepared this report for the use of Livermore Gas and Mini Mart, ACEHS and RWQCB in evaluating groundwater quality at selected locations at the time of this study. Statements, conclusions, and recommendations in this report are based solely on the field observations and analytical results related to work performed by Allterra and there is no warranty, expressed or implied. Site conditions and data can change over time; therefore, data presented in this report is only applicable to the timeframe of this study. Allterra's services have been performed in accordance with environmental principles generally accepted at this time and location.

Should you have any questions, please contact Allterra at (831) 425-2608.

Sincerely,
Allterra Environmental, Inc.



Aaron Powers
Staff Geologist



Joe Mangine, P.G. 8423
Senior Geologist

List of Figures

- Figure 1, Vicinity Map
- Figure 2, Site Plan
- Figure 3, Shallow Groundwater Potentiometric Map for 11-4-11
- Figure 4, Concentrations of Petroleum Constituents in Groundwater
- Figure 5, TPHg Iso-Concentration Map for "A" Zone Wells
- Figure 6, MTBE Iso-Concentration Map for "A" Zone Wells
- Figure 7, MW-1A TPHg and TPHd Concentrations in Groundwater
- Figure 8, MW-1A MTBE and TBA Concentrations in Groundwater
- Figure 9, MW-7A TPHg and TPHd Concentrations in Groundwater
- Figure 10, MW-7A MTBE and TBA Concentrations in Groundwater
- Figure 11, EW-1 TPHg and TPHd Concentrations in Groundwater
- Figure 12, EW-1 MTBE and TBA Concentrations in Groundwater
- Figure 13, EW-3 TPHg and TPHd Concentrations in Groundwater
- Figure 14, EW-3 MTBE and TBA Concentrations in Groundwater

List of Tables

- Table 1, Groundwater Elevation Data
- Table 2, Groundwater Analytical Results

List of Appendices

- Appendix A, Groundwater Monitoring Field Protocol
- Appendix B, Groundwater Sampling Field Logs
- Appendix C, Certified Analytical Report and Chain-of-Custody

cc: Jerry Wickam, ACEHS

FIGURES 1 - 14

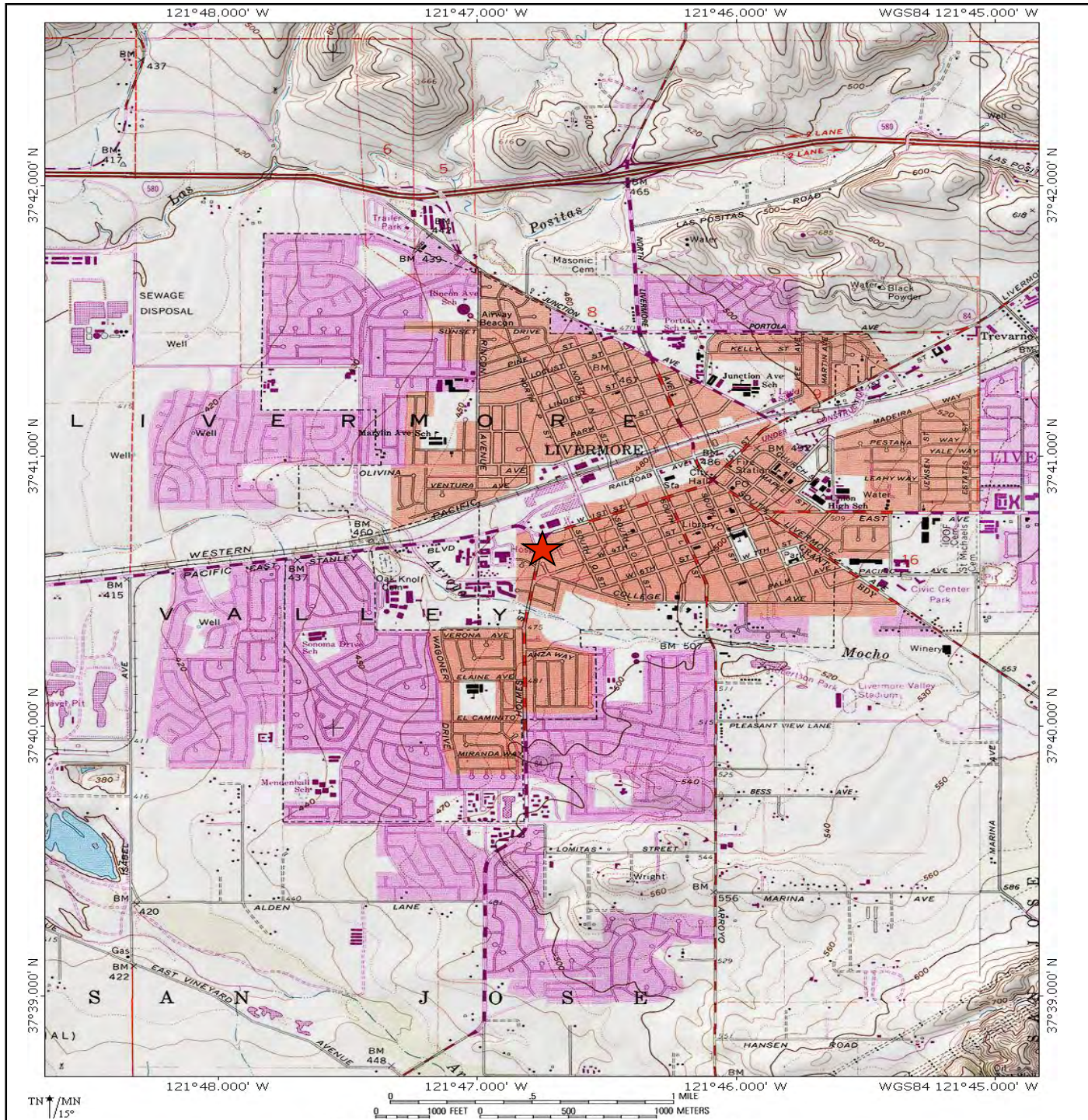

Vicinity Map
 Livermore Gas and Minimart
 160 Holmes Street
 Livermore, California

Figure 1

12/7/11

ALLTERRA
 849 Almar Avenue, Suite C, No. 281
 Santa Cruz, California
<http://www.allterraenv.com>

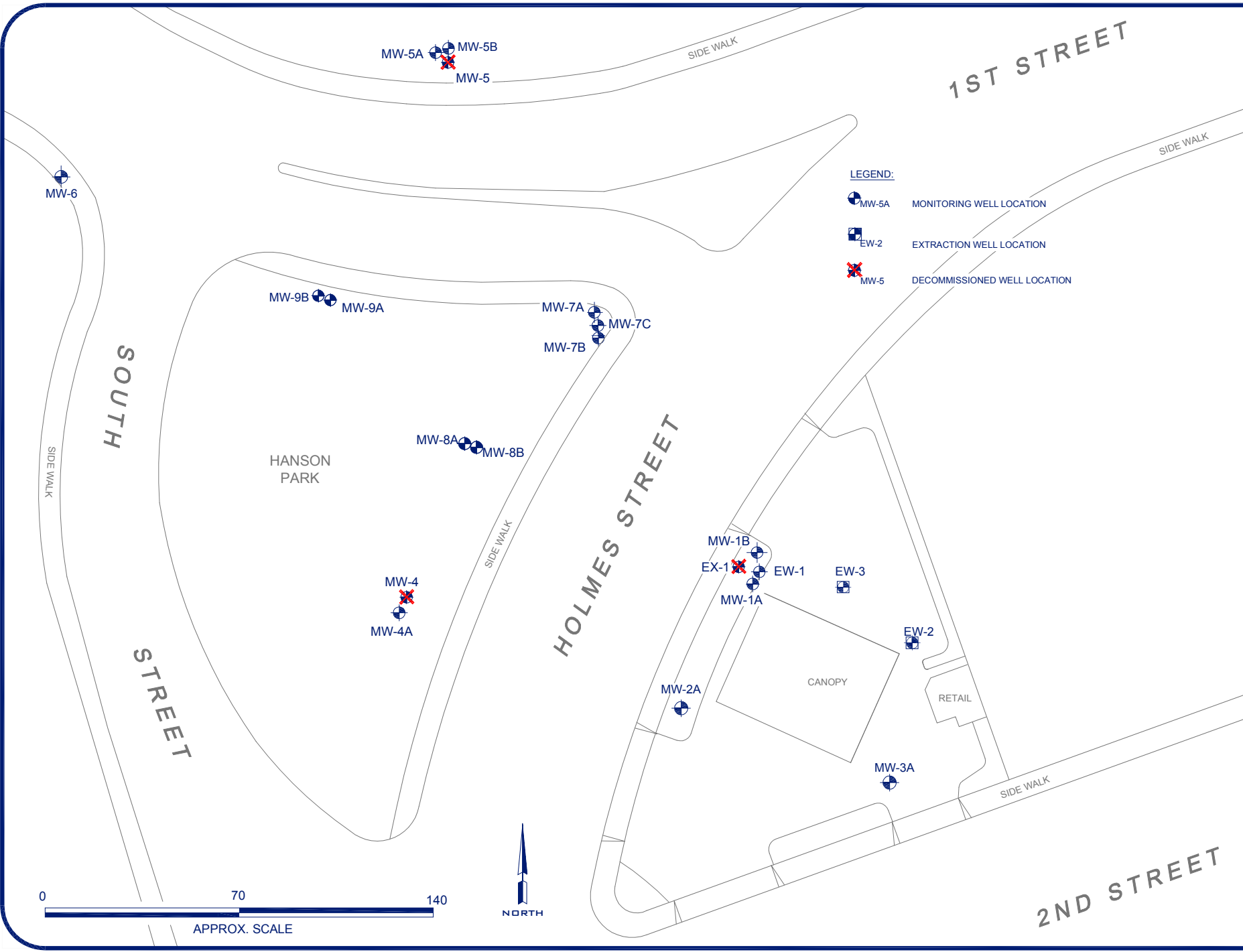

General Notes

stamp

160 HOLMES STREET, LIVERMORE, CALIFORNIA
GROUNDWATER MONITORING REPORT

PREPARED BY:
ALLTERRA

0	DRAFT/REVIEW	11/21
No.	Revision/Issue	Date

Plan Name and Address
ALLTERRA ENVIRONMENTAL, INC.
 849 ALMAR AVE., SUITE C, No. 281
 SANTA CRUZ, CALIFORNIA
 831-425-2608 FAX 831-425-2609
 www.allterraenv.com

Sheet Name and Address
SITE PLAN
 FOURTH QUARTER 2011
 GROUNDWATER MONITORING
 REPORT

Project	160	Sheet	
Date	11-21-11	FIGURE	2
Scale	see drawing		

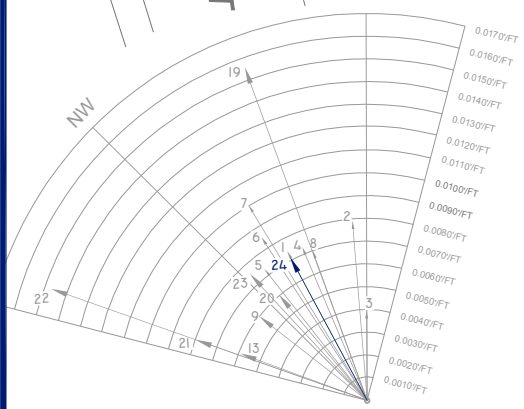
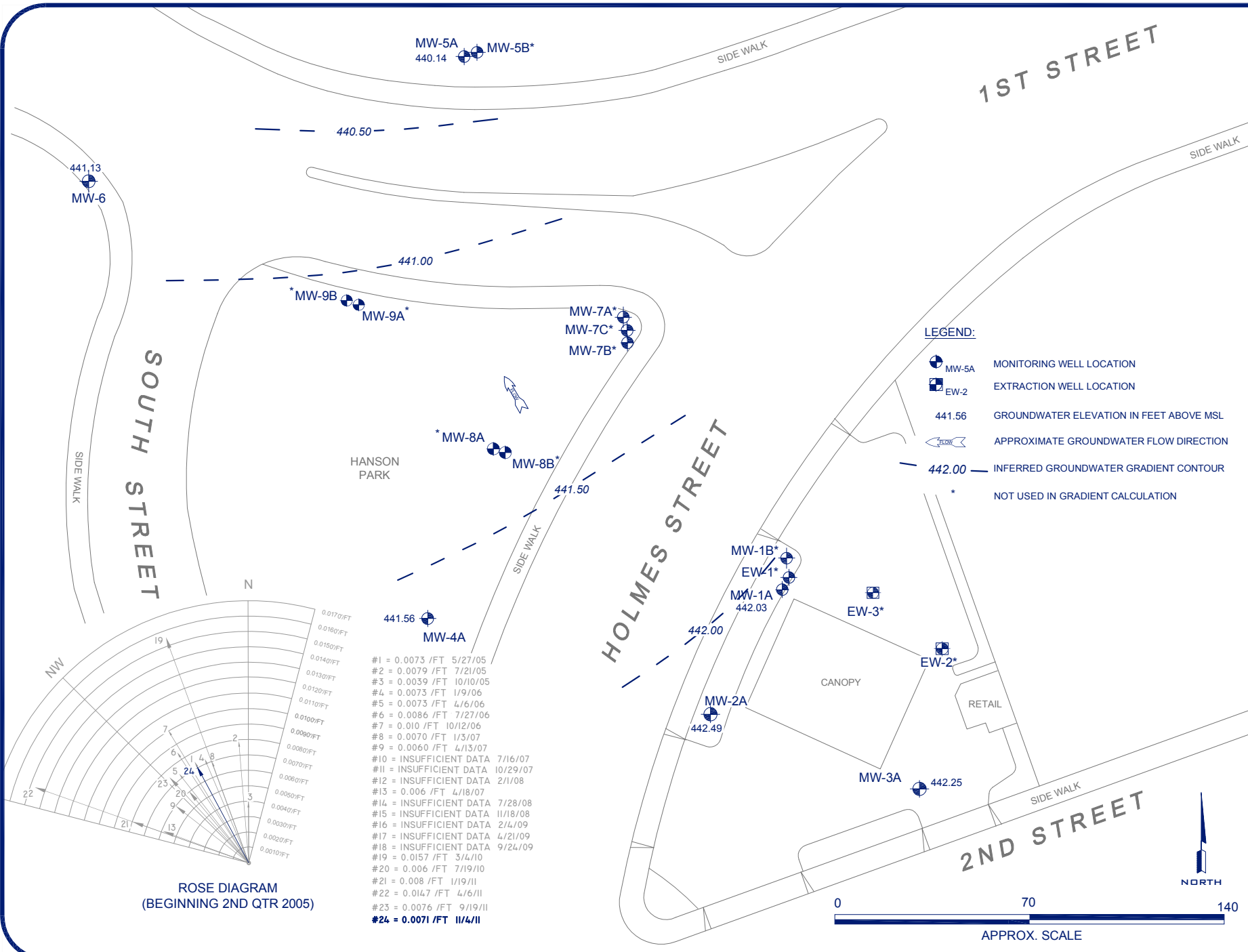

ROSE DIAGRAM
(BEGINNING 2ND QTR 2005)

#1	=	0.0073	/FT	5/27/05
#2	=	0.0079	/FT	7/21/05
#3	=	0.0039	/FT	10/10/05
#4	=	0.0073	/FT	1/9/06
#5	=	0.0073	/FT	4/6/06
#6	=	0.0086	/FT	7/27/06
#7	=	0.010	/FT	10/12/06
#8	=	0.0070	/FT	1/3/07
#9	=	0.0060	/FT	4/13/07
#10	=	INSUFFICIENT DATA		7/16/07
#11	=	INSUFFICIENT DATA		10/29/07
#12	=	INSUFFICIENT DATA		2/1/08
#13	=	0.006	/FT	4/18/07
#14	=	INSUFFICIENT DATA		7/28/08
#15	=	INSUFFICIENT DATA		11/18/08
#16	=	INSUFFICIENT DATA		2/4/09
#17	=	INSUFFICIENT DATA		4/21/09
#18	=	INSUFFICIENT DATA		9/24/09
#19	=	0.0157	/FT	3/4/10
#20	=	0.006	/FT	7/19/10
#21	=	0.008	/FT	1/19/11
#22	=	0.0147	/FT	4/6/11
#23	=	0.0076	/FT	9/19/11
#24	=	0.0071	/FT	11/4/11

- LEGEND:**
- MW-5A MONITORING WELL LOCATION
 - EW-2 EXTRACTION WELL LOCATION
 - 441.56 GROUNDWATER ELEVATION IN FEET ABOVE MSL
 - APPROXIMATE GROUNDWATER FLOW DIRECTION
 - 442.00 — INFERRED GROUNDWATER GRADIENT CONTOUR
 - * NOT USED IN GRADIENT CALCULATION



General Notes

stamp

160 HOLMES STREET, LIVERMORE, CALIFORNIA
GROUNDWATER MONITORING REPORT

PREPARED BY:
ALTERRA

0	DRAFT/REVIEW	11/21
No.	Revision/Issue	Date

Firm Name and Address
ALLTERRA ENVIRONMENTAL, INC.
849 ALMAR AVE., SUITE C, No. 281
SANTA CRUZ, CALIFORNIA
831-425-2608 FAX 831-425-2609
www.altterraenv.com

Sheet Name and Address
SHALLOW GROUNDWATER
POTENTIOMETRIC
MAP FOR 11-4-11

FOURTH QUARTER 2011
GROUNDWATER MONITORING
REPORT

Project 160	Sheet
Date 11-21-11	FIGURE 3
Scale see drawing	

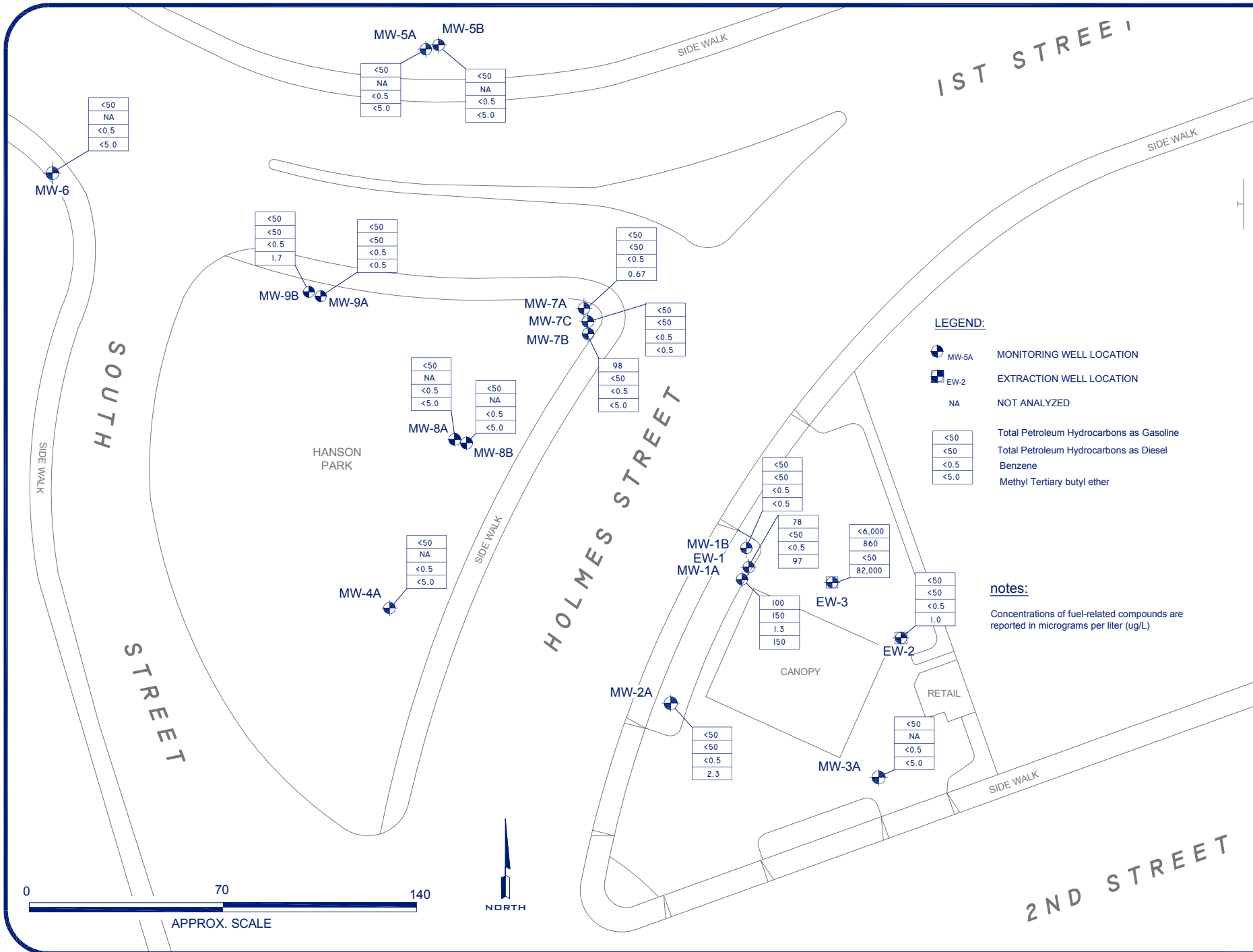

LEGEND:

- MW-5A MONITORING WELL LOCATION
- EW-2 EXTRACTION WELL LOCATION
- NA NOT ANALYZED

<50	Total Petroleum Hydrocarbons as Gasoline
<50	Total Petroleum Hydrocarbons as Diesel
<0.5	Benzene
<5.0	Methyl Tertiary butyl ether

notes:
Concentrations of fuel-related compounds are reported in micrograms per liter (ug/L)

General Notes		
stamp		
<p>160 HOLMES STREET, LIVERMORE, CALIFORNIA GROUNDWATER MONITORING REPORT</p> <p style="font-size: x-small; margin-top: 10px;">PREPARED BY:</p>		
0	DRAFT/REVIEW	11/21
No.	Revision/Issue	Date
Firm Name and Address ALLTERRA ENVIRONMENTAL, INC. 849 ALMAR AVE., SUITE C, No. 281 SANTA CRUZ, CALIFORNIA 831-425-2608 FAX 831-425-2609 www.allterraenv.com		
Sheet Name and Address CONCENTRATIONS OF PETROLEUM CONSTITUENTS IN GROUNDWATER <hr/> FOURTH QUARTER 2011 GROUNDWATER MONITORING REPORT		
Project	160	Sheet
Date	11-21-11	FIGURE
Scale	see drawing	4

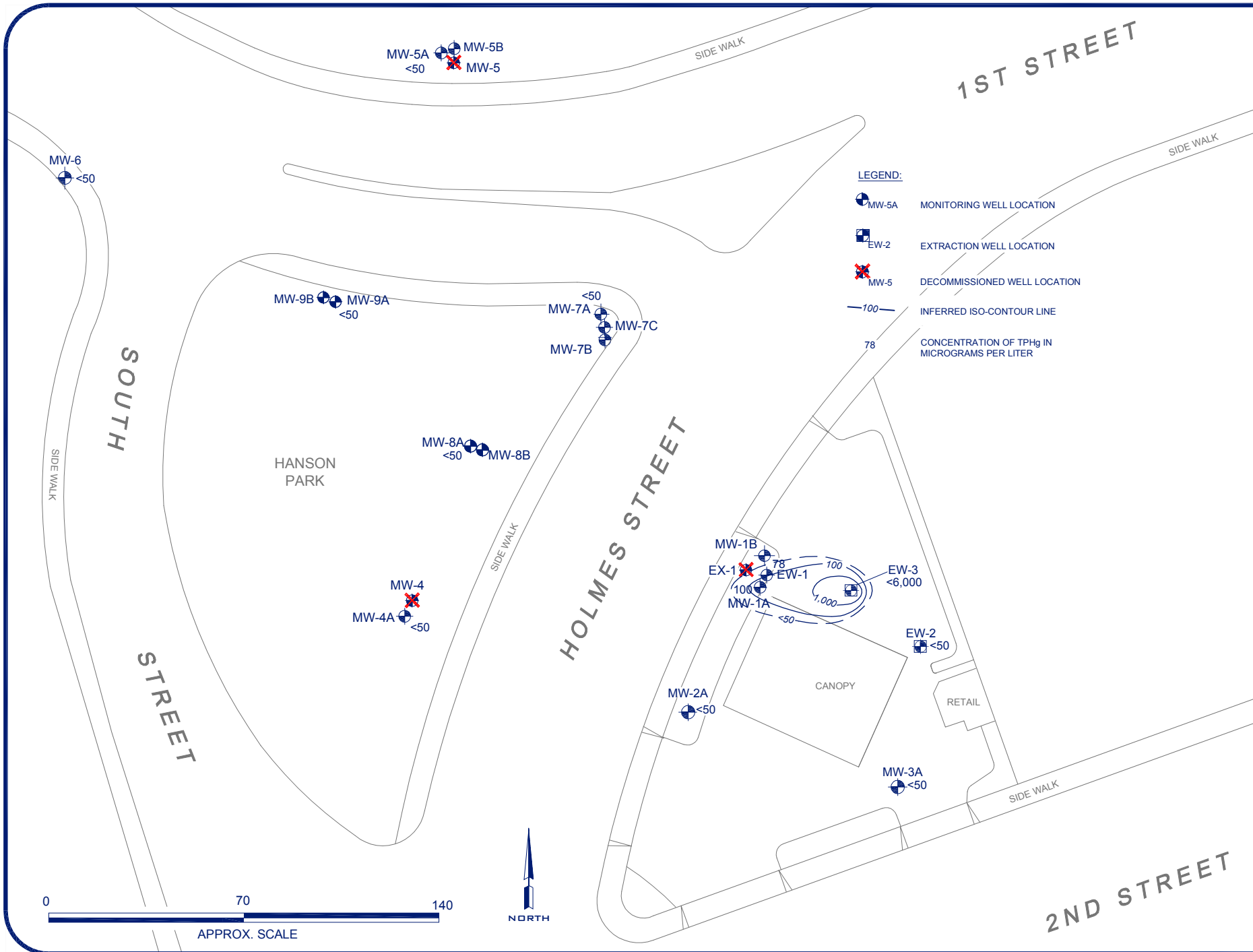

LEGEND:

- MW-5A MONITORING WELL LOCATION
- EW-2 EXTRACTION WELL LOCATION
- MW-5 DECOMMISSIONED WELL LOCATION
- 100 INFERRED ISO-CONTOUR LINE
- 78 CONCENTRATION OF TPHg IN MICROGRAMS PER LITER

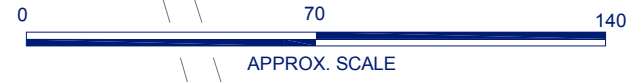

General Notes		
stamp		
<p>160 HOLMES STREET, LIVERMORE, CALIFORNIA GROUNDWATER MONITORING REPORT</p> <p>PREPARED BY: ALLTERRA</p>		
0	DRAFT/REVIEW	11/21
No.	Revision/Issue	Date
<p>Print Name and Address</p> <p>ALLTERRA ENVIRONMENTAL, INC. 849 ALMAR AVE., SUITE C, No. 281 SANTA CRUZ, CALIFORNIA 831-425-2608 FAX 831-425-2609 www.allterraenv.com</p>		
<p>Sheet Name and Address</p> <p>TPHg ISO-CONCENTRATION MAP FOR "A" ZONE WELLS</p> <hr/> <p>FOURTH QUARTER 2011 GROUNDWATER MONITORING REPORT</p>		
Project	160	Sheet
Date	11-21-11	FIGURE
Scale	see drawing	5

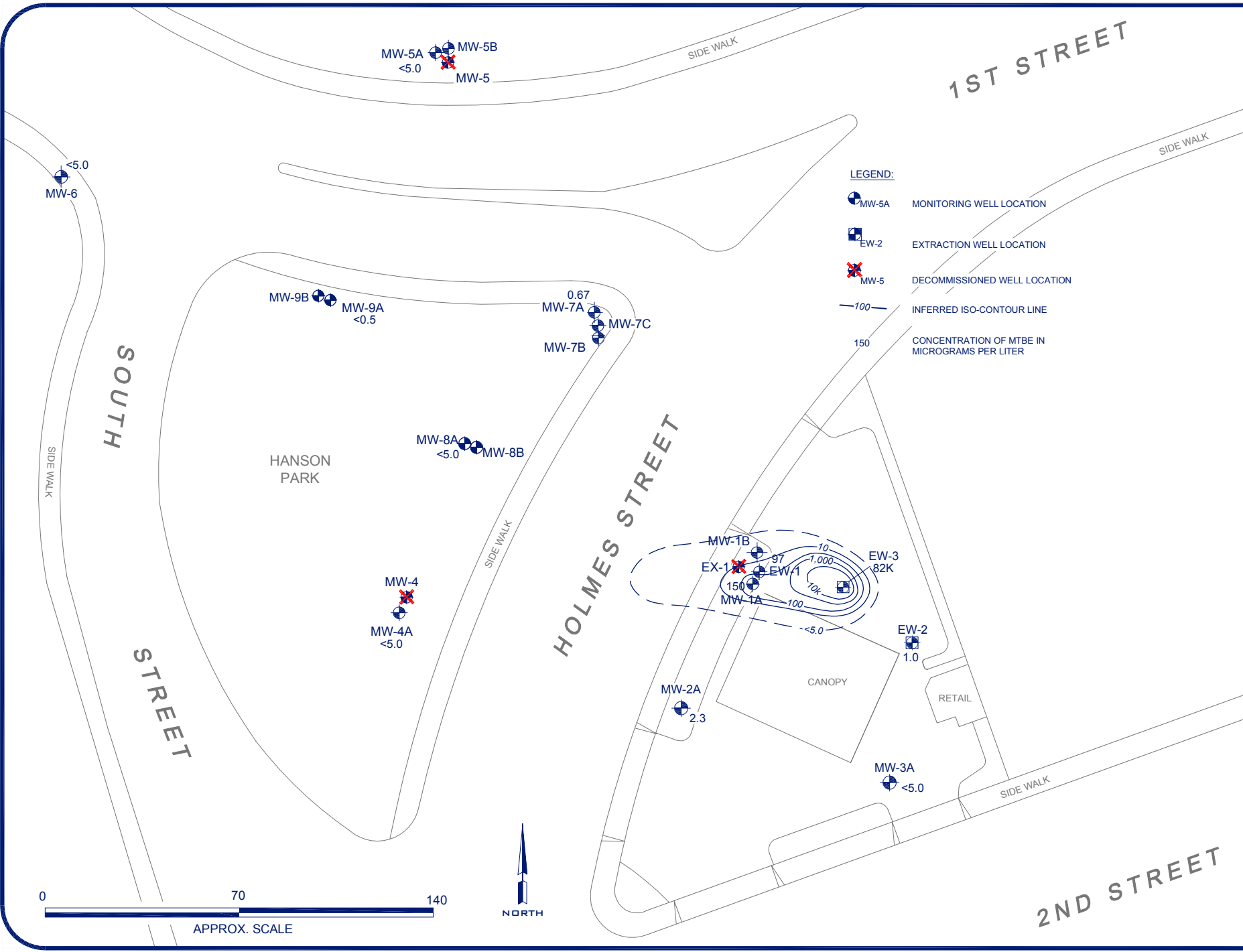

General Notes

stamp

160 HOLMES STREET, LIVERMORE, CALIFORNIA
GROUNDWATER MONITORING REPORT

PREPARED BY:
ALLTERRA

No.	Revision/Issue	Date
0	DRAFT/REVIEW	11/21

Full Name and Address

ALLTERRA ENVIRONMENTAL, INC.
849 ALMAR AVE., SUITE C, No. 281
SANTA CRUZ, CALIFORNIA
831-425-2608 FAX 831-425-2609
www.allterraenv.com

Sheet Name and Address

MTBE ISO-CONCENTRATION MAP FOR "A" ZONE WELLS

FOURTH QUARTER 2011 GROUNDWATER MONITORING REPORT

Project	Sheet
160	FIGURE
Date: 11-21-11	6
Scale: see drawing	

Figure 7
MW-1A TPHg and TPHd Concentrations in Groundwater

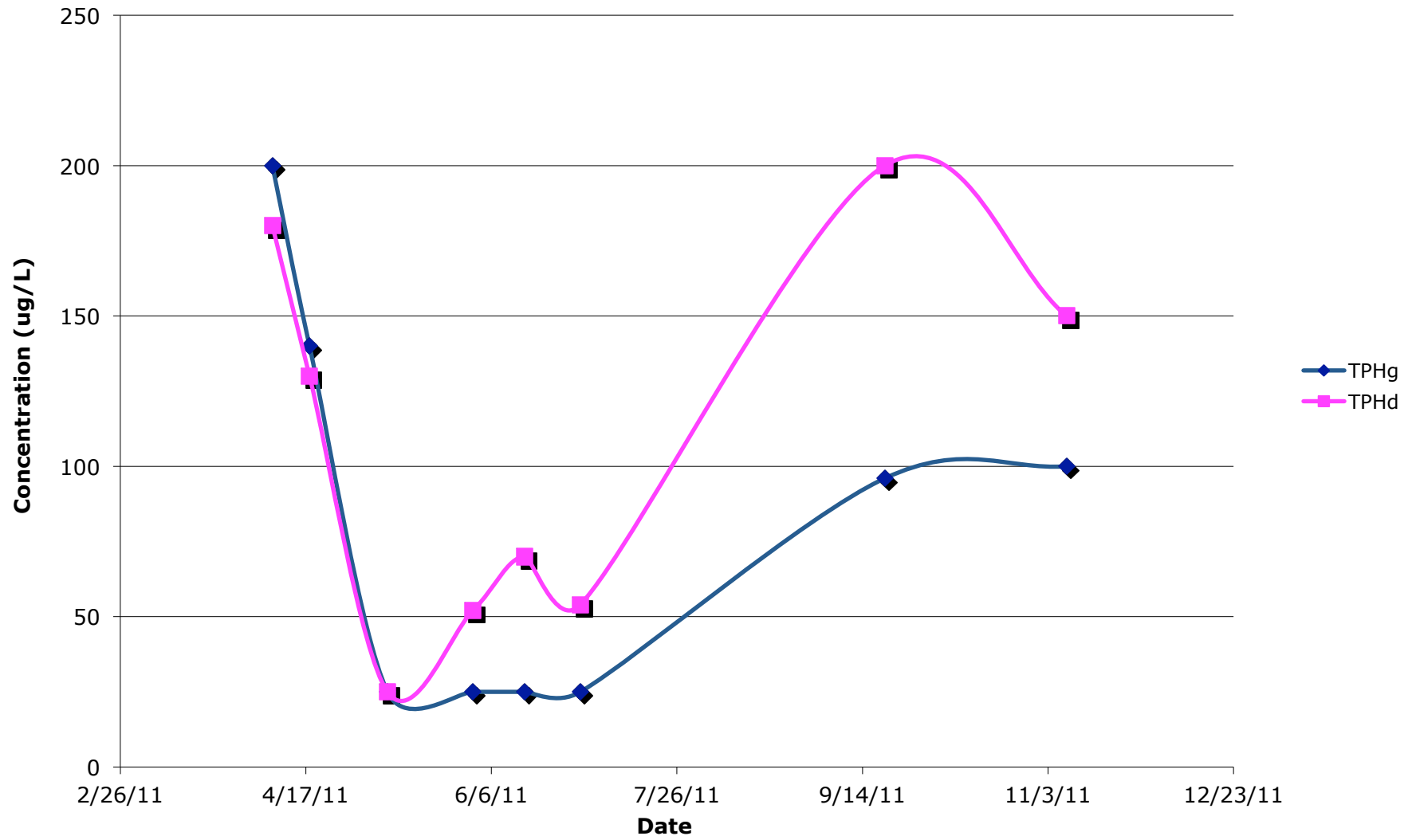

Figure 8
MW-1A MTBE and TBA Concentrations in Groundwater

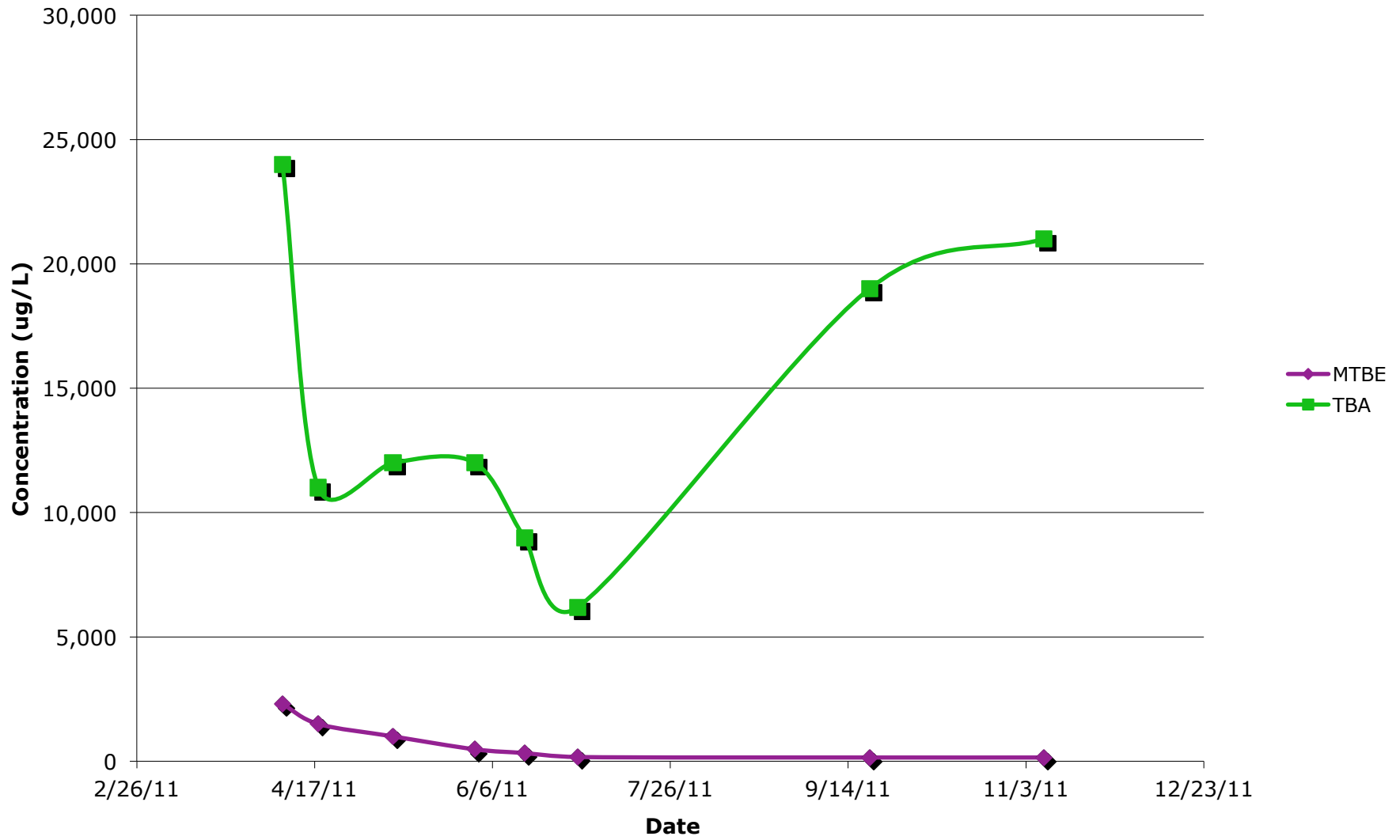

Figure 9
MW-7A TPHg and TPHd Concentrations in Groundwater

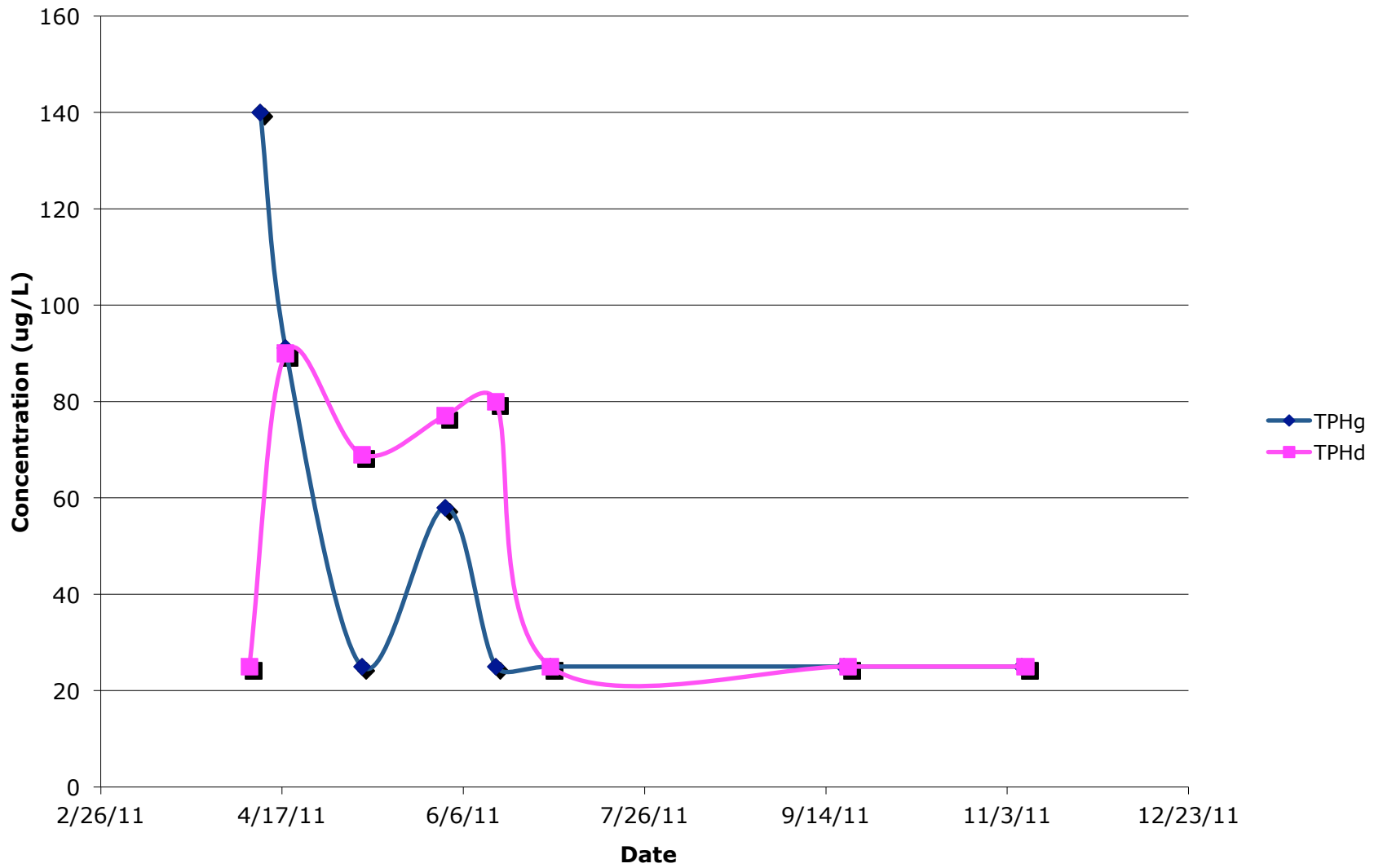

Figure 10
MW-7A MTBE and TBA Concentrations in Groundwater

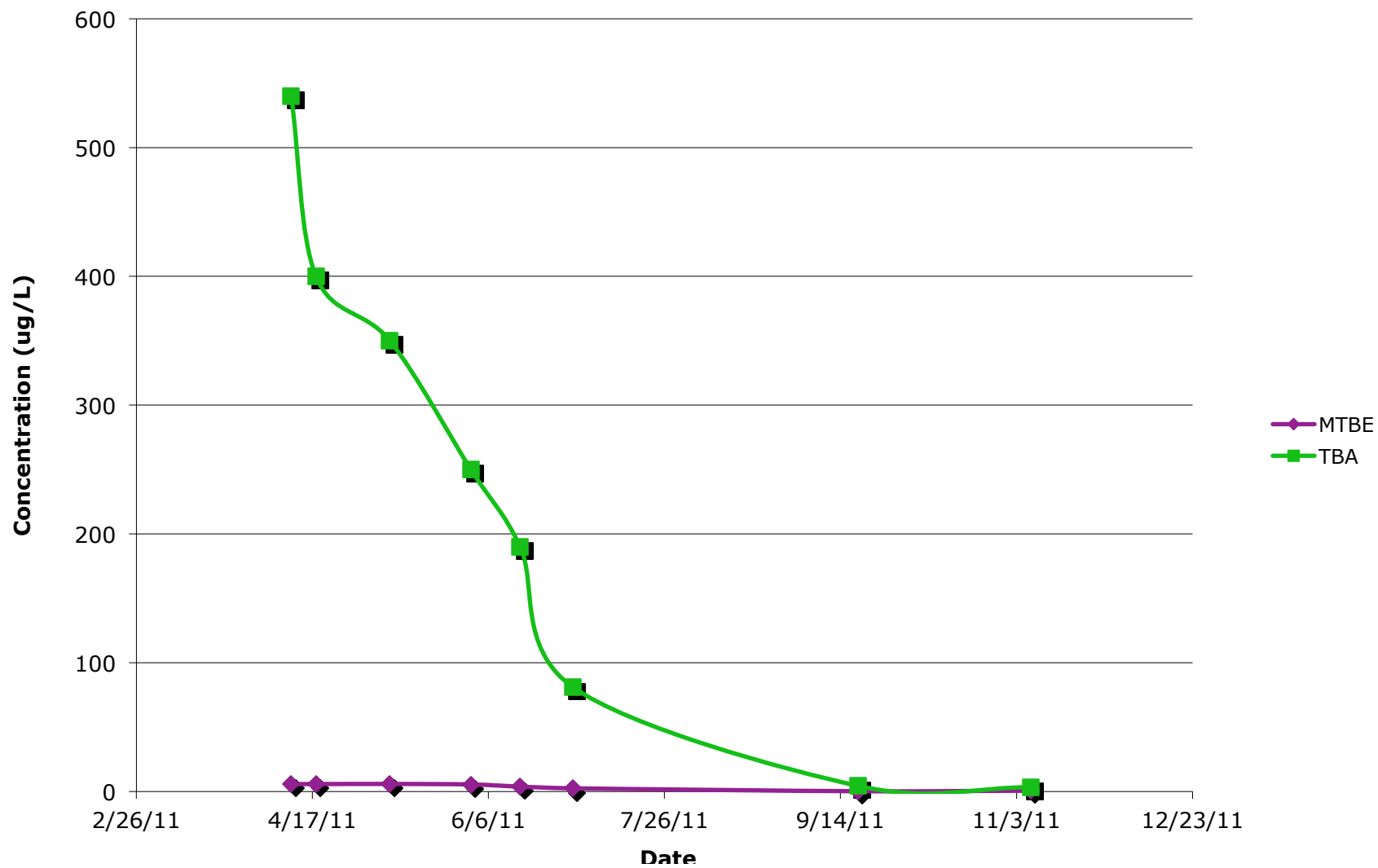

Figure 11
EW-1 TPHg and TPHd Concentrations in Groundwater

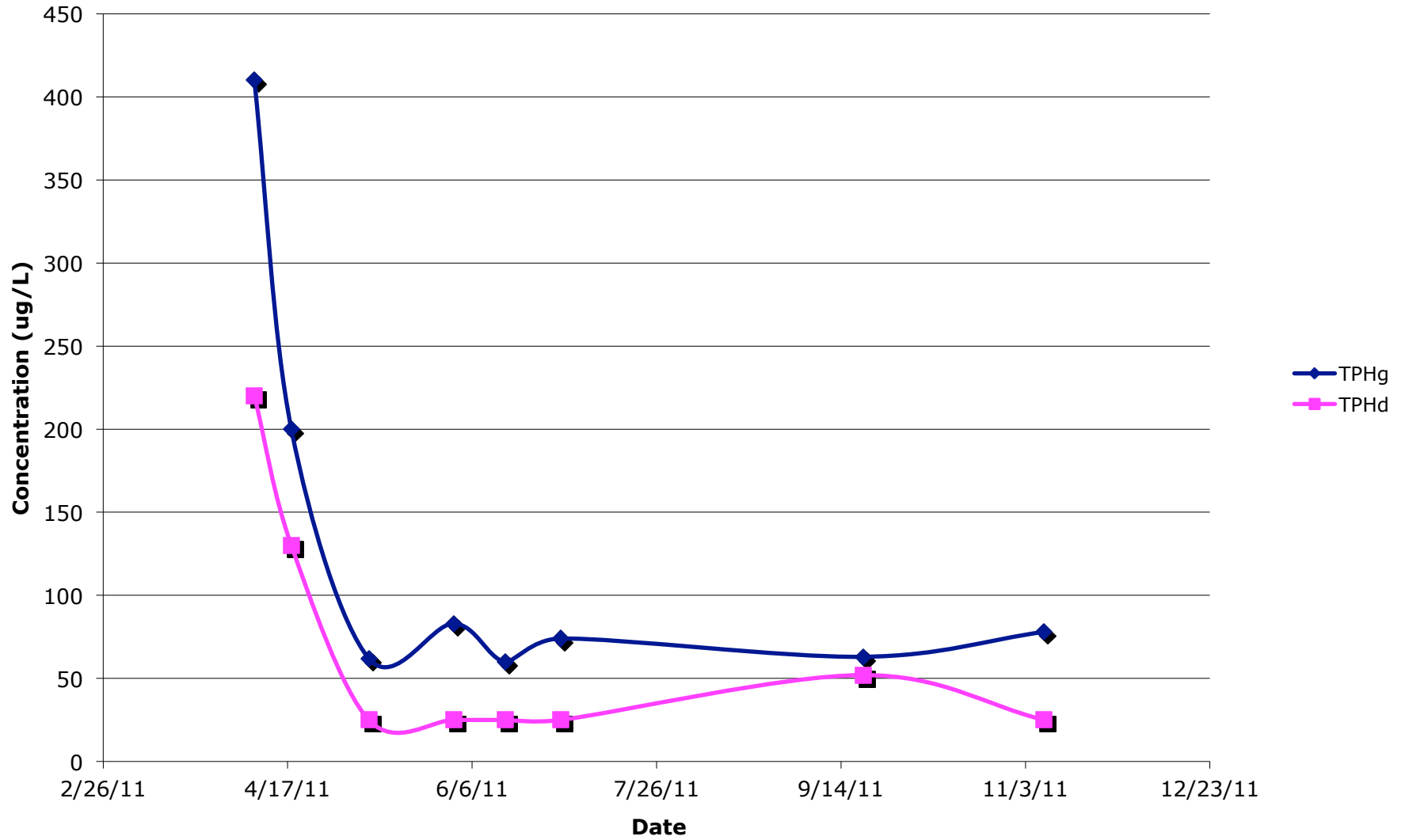

Figure 12
EW-1 MTBE and TBA Concentrations in Groundwater

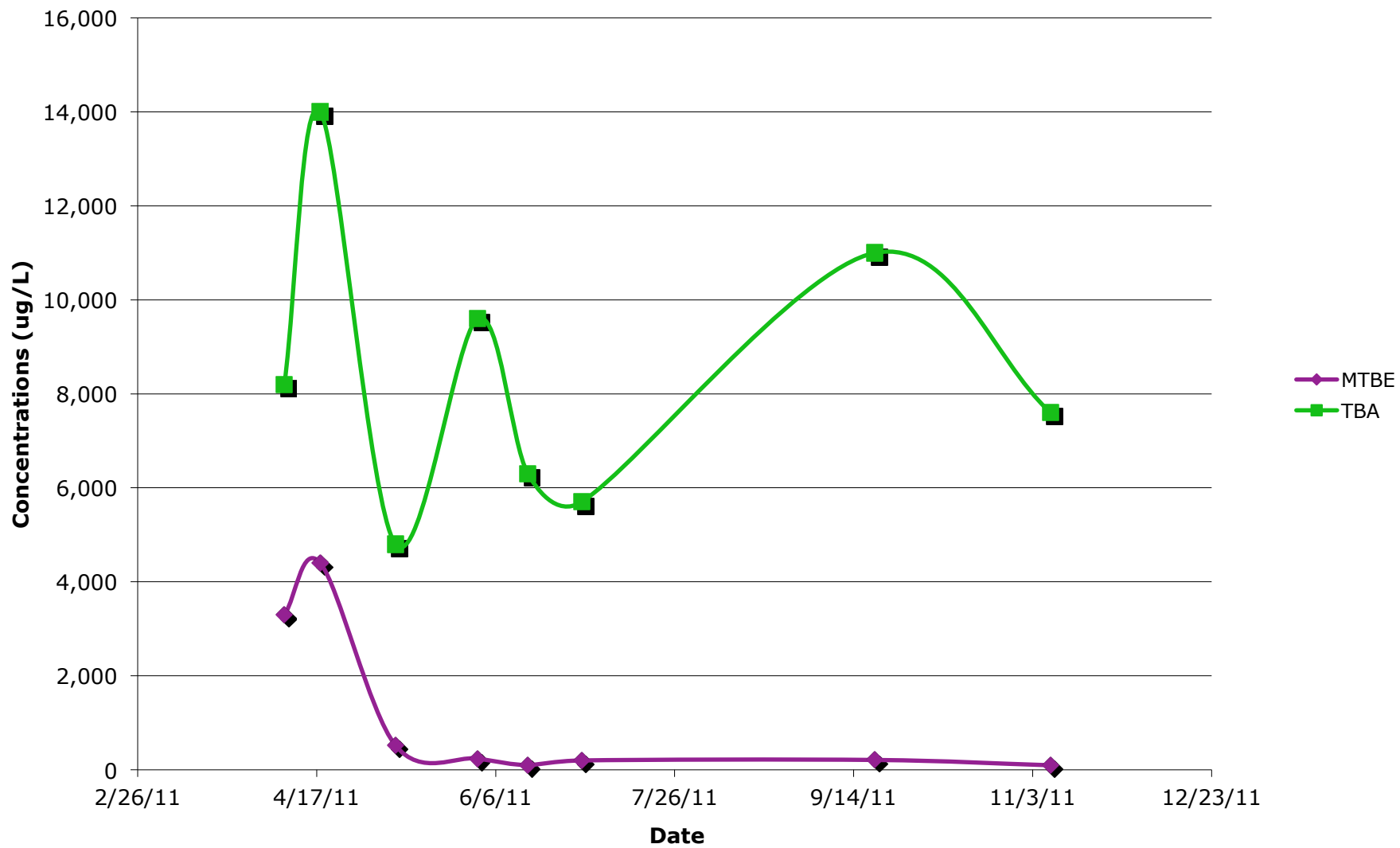

Figure 13
EW-3 TPHg and TPHd Concentrations in Groundwater

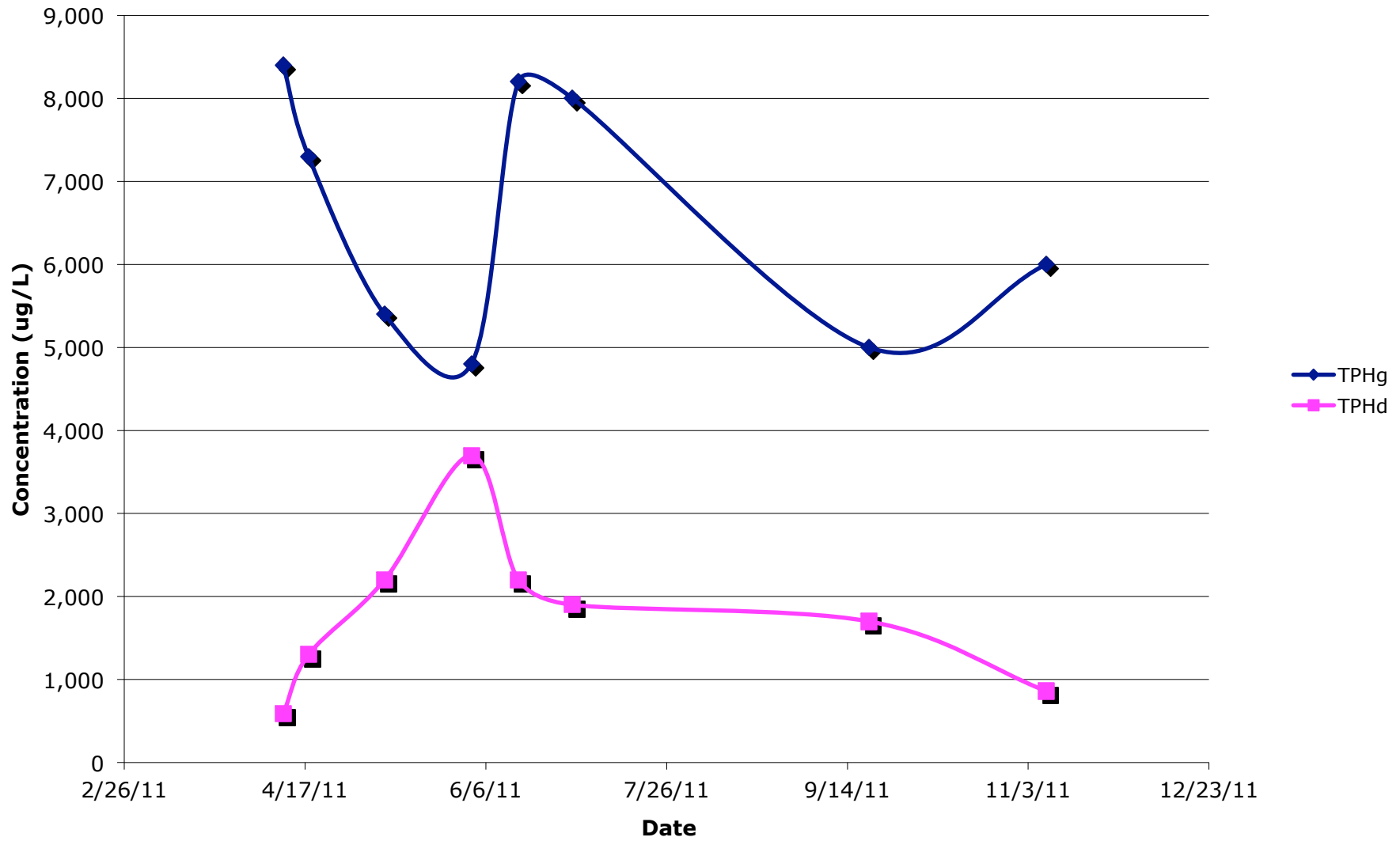
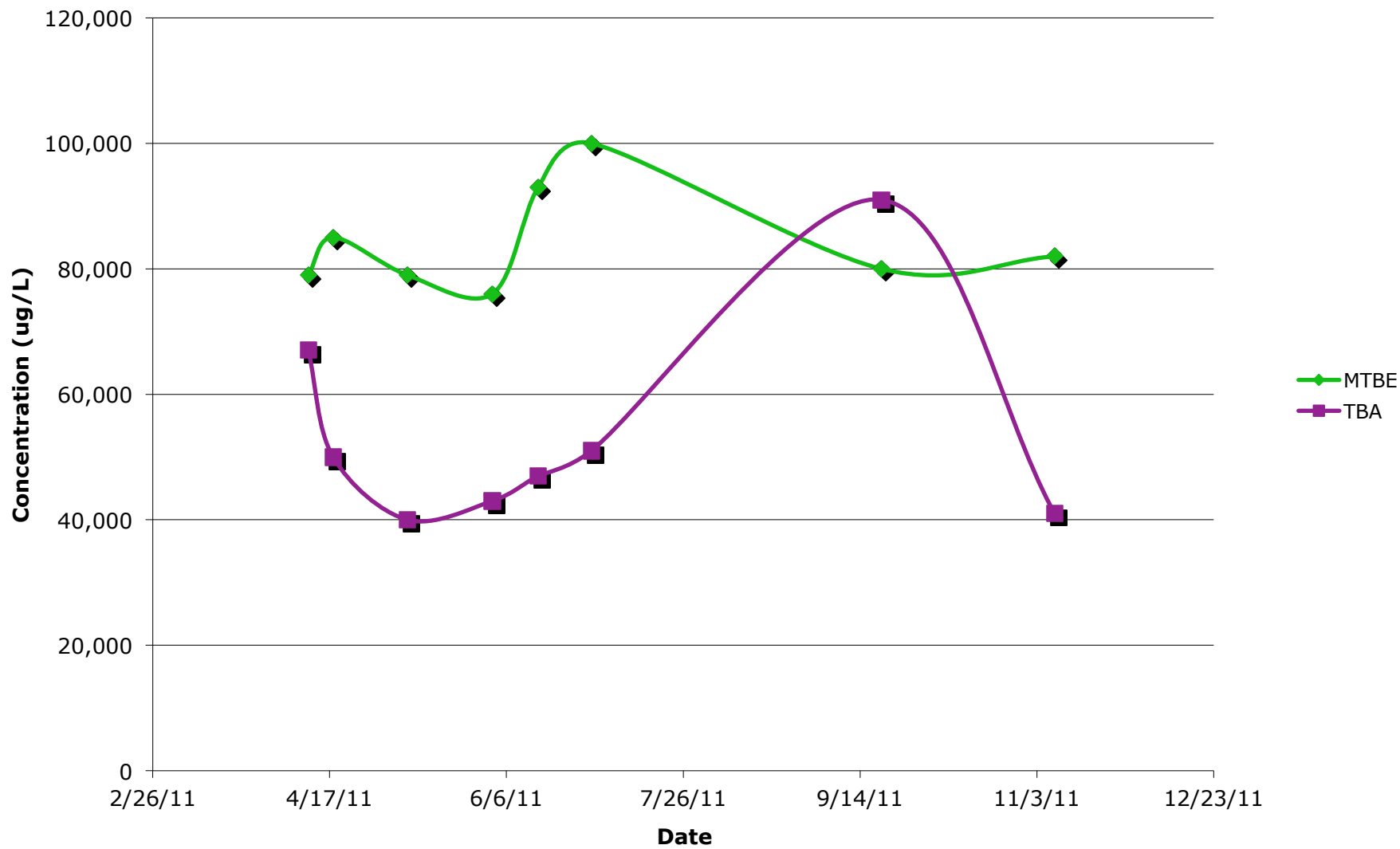

Figure 14
EW-3 MTBE and TBA Concentrations in Groundwater



TABLES 1 - 2

Table 1
Groundwater Elevation Data
160 Holmes Street, Livermore, California

Monitoring Well ID	Date	Top of Casing Elevation* (feet, msl)	Screen Interval (feet, bgs)	Depth to Groundwater (feet)	Groundwater Elevation (feet, msl)
MW-1*	8/11/00	465.03	15-30	NM	NC
	10/19/00	465.03	15-30	21.94	443.09
	2/22/01	465.03	15-30	22.91	442.12
	5/30/01	465.03	15-30	Dry	NC
	11/14/01	465.03	15-30	Dry	NC
	5/7/02	465.03	15-30	Dry	NC
	9/11/02	465.03	15-30	26.16	438.87
	12/1/02	465.03	15-30	27.55	437.48
	3/14/03	465.03	15-30	22.63	442.40
	6/25/03	465.03	15-30	22.10	442.93
	9/16/03	465.03	15-30	24.91	440.12
	12/22/03	465.03	15-30	21.75	443.28
	3/10/04	465.03	15-30	17.45	447.58
	6/15/04	465.03	15-30	22.38	442.65
	9/17/04	465.03	15-30	25.61	439.42
	12/10/04	465.03	15-30	22.18	442.85
	3/2/05	465.03	15-30	16.95	448.08
	5/27/05	465.03	15-30	18.42	446.61
	7/21/05	465.03	15-30	21.38	443.65
	10/10/05	465.03	15-30	22.49	442.54
1/9/06	465.03	15-30	18.05	446.98	
MW-1A*	4/6/06	465.03	15-30	15.60	449.43
	7/27/06	465.03	15-30	22.42	442.61
	10/12/06	465.03	15-30	23.46	441.57
	1/3/07	465.03	15-30	21.00	444.03
	4/13/07	465.03	15-30	23.24	441.79
	7/16/07	465.03	15-30	Dry	NC
	10/29/07	465.03	15-30	Dry	NC
	2/1/08	465.03	15-30	Dry	NC
	4/18/08	465.03	15-30	27.34	437.69
	7/28/08	465.03	15-30	Dry	NC
	11/18/08	465.03	15-30	Dry	NC
	2/4/09	465.03	15-30	Dry	NC
	4/21/09	465.03	15-30	Dry	NC
	9/24/09	465.03	15-30	35.00	430.03
	3/4/10	465.03	15-30	28.05	436.98
	7/19/10	465.03	15-30	23.85	441.18
	1/19/11	465.03	15-30	23.12	441.91
	4/6/11	465.03	15-30	18.40	446.63
	4/18/11	465.03	15-30	18.70	446.33
	5/9/11	465.03	15-30	19.26	445.77
6/1/11	465.03	15-30	20.10	444.93	
6/15/11	465.03	15-30	20.44	444.59	
6/30/11	465.03	15-30	20.73	444.30	
9/19/11	465.03	15-30	22.91	442.12	
11/4/11	465.03	15-30	23.00	442.03	
MW-1B**	4/6/06	465.02	50-55	15.59	449.43
	7/27/06	465.02	50-55	22.47	442.55
	10/12/06	465.02	50-55	23.51	441.51
	1/3/07	465.02	50-55	21.04	443.98
	4/13/07	465.02	50-55	23.30	441.72
	7/16/07	465.02	50-55	35.57	429.45
	10/29/07	465.02	50-55	47.32	417.70
	2/1/08	465.02	50-55	33.90	431.12
	4/18/08	465.02	50-55	27.35	437.67
	7/28/08	465.02	50-55	44.03	420.99
	11/18/08	465.02	50-55	48.50	416.52
	2/4/09	465.02	50-55	46.83	418.19
	4/21/09	465.02	50-55	37.10	427.92
	9/24/09	465.02	50-55	37.76	427.26
	3/4/10	465.02	50-55	27.41	437.61
	7/19/10	465.02	50-55	NM	NC
	1/19/11	465.02	50-55	23.10	441.92
	4/6/11	465.02	50-55	18.40	446.62
	4/18/11	465.02	50-55	18.60	446.42
	5/9/11	465.02	50-55	19.11	445.91
6/1/11	465.02	50-55	20.10	444.92	
6/15/11	465.02	50-55	20.44	444.58	
6/30/11	465.02	50-55	20.74	444.28	
9/19/11	465.02	50-55	22.92	442.10	
11/4/11	465.02	50-55	22.95	442.07	

Table 1
Groundwater Elevation Data
160 Holmes Street, Livermore, California

Monitoring Well ID	Date	Top of Casing Elevation* (feet, msl)	Screen Interval (feet, bgs)	Depth to Groundwater (feet)	Groundwater Elevation (feet, msl)
MW-2*	8/11/00	464.94	15-30	NM	NC
	10/19/00	464.94	15-30	21.80	443.14
	2/22/01	464.94	15-30	22.87	442.07
	5/30/01	464.94	15-30	Dry	NC
	11/14/01	464.94	15-30	Dry	NC
	5/7/02	464.94	15-30	26.70	438.24
	9/11/02	464.94	15-30	25.96	438.98
	12/11/02	464.94	15-30	27.56	437.38
	3/14/03	464.94	15-30	22.41	442.53
	6/25/03	464.94	15-30	21.97	442.97
	9/16/03	464.94	15-30	24.70	440.24
	12/22/03	464.94	15-30	21.58	443.36
	3/10/04	464.94	15-30	17.31	447.63
	6/15/04	464.94	15-30	22.18	442.76
	9/17/04	464.94	15-30	25.44	439.50
	12/10/04	464.94	15-30	22.00	442.94
	3/2/05	464.94	15-30	16.75	448.19
	5/27/05	464.94	15-30	18.29	446.65
	7/21/05	464.94	15-30	20.46	444.48
	10/10/05	464.94	15-30	22.30	442.64
1/9/06	464.94	15-30	17.67	447.27	
MW-2A*	4/6/06	464.94	15-30	15.47	449.47
	7/27/06	464.94	15-30	22.27	442.67
	10/12/06	464.94	15-30	23.35	441.59
	1/3/07	464.94	15-30	20.90	444.04
	4/13/07	464.94	15-30	23.16	441.78
	7/16/07	464.94	15-30	Dry	NC
	10/29/07	464.94	15-30	Dry	NC
	2/1/08	464.94	15-30	Dry	NC
	4/18/08	464.94	15-30	27.26	437.68
	7/28/08	464.94	15-30	Dry	NC
	11/18/08	464.94	15-30	Dry	NC
	2/4/09	464.94	15-30	Dry	NC
	4/21/09	464.94	15-30	Dry	NC
	9/24/09	464.94	15-30	Dry	NC
	3/4/10	464.94	15-30	25.12	439.82
	7/20/10	464.94	15-30	25.90	439.04
	1/19/11	464.94	15-30	25.30	439.64
	4/6/11	464.94	15-30	18.30	446.64
	9/19/11	464.94	15-30	22.45	442.49
	11/4/11	464.94	15-30	22.77	442.17
MW-3*	8/11/00	465.84	15-30	NM	NC
	10/19/00	465.84	15-30	22.45	443.39
	2/22/01	465.84	15-30	23.51	442.33
	5/30/01	465.84	15-30	Dry	NC
	11/14/01	465.84	15-30	Dry	NC
	5/7/02	465.84	15-30	Dry	NC
	9/11/02	465.84	15-30	26.61	439.23
	12/11/02	465.84	15-30	28.18	437.66
	3/14/03	465.84	15-30	23.04	442.80
	6/25/03	465.84	15-30	22.59	443.25
	9/16/03	465.84	15-30	25.33	440.51
	12/22/03	465.84	15-30	22.37	443.47
	3/10/04	465.84	15-30	17.88	447.96
	6/15/04	465.84	15-30	22.82	443.02
	9/17/04	465.84	15-30	26.09	439.75
	12/10/04	465.84	15-30	22.65	443.19
	3/5/05	465.84	15-30	17.33	448.51
	5/27/05	465.84	15-30	18.89	446.95
	7/21/05	465.84	15-30	21.10	444.74
	10/10/05	465.84	15-30	22.94	442.90
1/9/06	465.84	15-30	18.24	447.60	

Table 1
Groundwater Elevation Data
160 Holmes Street, Livermore, California

Monitoring Well ID	Date	Top of Casing Elevation* (feet, msl)	Screen Interval (feet, bgs)	Depth to Groundwater (feet)	Groundwater Elevation (feet, msl)
MW-3A*	4/6/06	465.84	15-30	16.02	449.82
	7/27/06	465.84	15-30	22.90	442.94
	10/12/06	465.84	15-30	23.99	441.85
	1/3/07	465.84	15-30	21.52	444.32
	4/13/07	465.84	15-30	23.78	442.06
	7/16/07	465.84	15-30	Dry	NC
	10/29/07	465.84	15-30	Dry	NC
	2/1/08	465.84	15-30	Dry	NC
	4/18/08	465.84	15-30	27.86	437.98
	7/28/08	465.84	15-30	Dry	NC
	11/18/08	465.84	15-30	Dry	NC
	2/4/09	465.84	15-30	Dry	NC
	4/21/09	465.84	15-30	Dry	NC
	9/24/09	465.84	15-30	Dry	NC
	3/4/10	465.84	15-30	27.95	437.89
	7/19/10	465.84	15-30	26.55	439.29
	1/19/11	465.84	15-30	23.63	442.21
	4/6/11	465.84	15-30	18.90	446.94
	9/19/11	465.85	15-30	23.40	442.45
	11/4/11	465.85	15-30	23.60	442.25
MW-4***	11/14/01	465.15	15-30	33.84	431.31
	5/7/02	465.15	15-30	26.75	438.40
	9/11/02	465.15	15-30	26.66	438.49
	12/11/02	465.15	15-30	28.39	436.76
	3/14/03	465.15	15-30	23.14	442.01
	6/25/03	465.15	15-30	22.72	442.43
	9/16/03	465.15	15-30	25.39	439.76
	12/22/03	465.15	15-30	22.42	442.73
	3/4/04	465.15	15-30	18.20	446.95
	6/15/04	465.15	15-30	22.95	442.20
	9/17/04	465.15	15-30	26.12	439.03
	12/10/04	465.15	15-30	22.73	442.42
	3/2/05	465.15	15-30	17.60	447.55
	5/27/05	465.15	15-30	19.14	446.01
	7/21/05	465.15	15-30	21.25	443.90
	10/10/05	465.15	15-30	22.85	442.30
	1/9/06	465.15	15-30	18.54	446.61
MW-4A**	4/6/06	464.96	15-30	16.19	448.77
	7/27/06	464.96	15-30	22.87	442.09
	10/12/06	464.96	15-30	23.90	441.06
	1/3/07	464.96	15-30	21.52	443.44
	4/13/07	464.96	15-30	23.78	441.18
	7/16/07	464.96	15-30	Dry	NC
	10/29/07	464.96	15-30	Dry	NC
	2/1/08	464.96	15-30	Dry	NC
	4/18/08	464.96	15-30	27.91	437.05
	7/28/08	464.96	15-30	Dry	NC
	11/18/08	464.96	15-30	Dry	NC
	2/4/09	464.96	15-30	Dry	NC
	9/24/09	464.96	15-30	Dry	NC
	4/21/09	464.96	15-30	Dry	NC
	3/4/10	464.96	15-30	25.66	439.30
	7/20/10	464.96	15-30	24.25	440.71
	1/19/11	464.96	15-30	23.64	441.32
4/6/11	464.96	15-30	18.90	446.06	
9/19/11	464.96	15-30	23.43	441.53	
11/4/11	464.96	15-30	23.40	441.56	

Table 1
Groundwater Elevation Data
160 Holmes Street, Livermore, California

Monitoring Well ID	Date	Top of Casing Elevation* (feet, msl)	Screen Interval (feet, bgs)	Depth to Groundwater (feet)	Groundwater Elevation (feet, msl)
MW-5***	11/14/01	464.65	20-50	34.94	429.71
	5/7/02	464.65	20-50	27.90	436.75
	9/11/02	464.65	20-50	27.99	436.66
	12/11/02	464.65	20-50	29.50	435.15
	3/14/03	464.65	20-50	24.26	440.39
	6/25/03	464.65	20-50	24.01	440.64
	9/16/03	464.65	20-50	26.83	437.82
	12/22/03	464.65	20-50	23.68	440.97
	3/10/04	464.65	20-50	19.22	445.43
	6/15/04	464.65	20-50	24.20	440.45
	9/17/04	464.65	20-50	27.68	436.97
	12/10/04	464.65	20-50	23.93	440.72
	3/2/05	464.65	20-50	18.56	446.09
	5/27/05	464.65	20-50	20.15	444.50
	7/21/05	464.65	20-50	22.55	442.10
	10/10/05	464.65	20-50	23.35	441.30
	1/9/06	464.65	20-50	19.53	445.12
MW-5A**	4/6/06	464.64	20-35	17.35	447.29
	7/27/06	464.64	20-35	24.40	440.24
	10/12/06	464.64	20-35	25.58	439.06
	1/3/07	464.64	20-35	22.53	442.11
	4/13/07	464.64	20-35	24.77	439.87
	7/16/07	464.64	20-35	Dry	NC
	10/29/07	464.64	20-35	Dry	NC
	2/1/08	464.64	20-35	34.03	430.61
	4/18/08	464.64	20-35	28.13	436.51
	7/28/08	464.64	20-35	Dry	NC
	11/18/08	464.64	20-35	33.82	430.82
	2/4/09	464.64	20-35	Dry	NC
	4/21/09	464.64	20-35	Dry	NC
	9/24/09	464.64	20-35	Dry	NC
	3/4/10	464.64	20-35	28.77	435.87
	7/20/10	464.64	20-35	24.57	440.07
	1/19/11	464.64	20-35	24.52	440.12
4/6/11	464.64	20-35	19.98	444.66	
9/19/11	464.64	20-35	24.62	440.02	
11/4/11	464.64	20-35	24.50	440.14	
MW-5B**	4/6/06	464.59	50-55	17.44	447.15
	7/27/06	464.59	50-55	24.09	440.50
	10/12/06	464.59	50-55	25.17	439.42
	1/3/07	464.59	50-55	22.44	442.15
	4/13/07	464.59	50-55	25.33	439.26
	7/16/07	464.59	50-55	36.50	428.09
	10/29/07	464.59	50-55	47.90	416.69
	2/1/08	464.59	50-55	33.25	431.34
	4/18/08	464.59	50-55	28.77	435.82
	7/28/08	464.59	50-55	44.76	419.83
	11/18/08	464.59	50-55	51.65	412.94
	2/4/09	464.59	50-55	47.63	416.96
	4/21/09	464.59	50-55	37.00	427.59
	9/24/09	464.59	50-55	39.73	424.86
	3/4/10	464.59	50-55	28.97	435.62
	7/19/10	464.59	50-55	25.40	439.19
	1/19/11	464.59	50-55	24.52	440.07
4/6/11	464.59	50-55	20.05	444.54	
9/19/11	464.59	50-55	24.50	440.09	
11/4/11	464.59	50-55	24.40	440.19	

Table 1
Groundwater Elevation Data
160 Holmes Street, Livermore, California

Monitoring Well ID	Date	Top of Casing Elevation* (feet, msl)	Screen Interval (feet, bgs)	Depth to Groundwater (feet)	Groundwater Elevation (feet, msl)
MW-6	11/14/01	464.13	20-50	33.88	430.25
	5/7/02	464.13	20-50	27.01	437.12
	9/11/02	464.13	20-50	27.03	437.10
	12/11/02	464.13	20-50	28.77	435.36
	3/14/03	464.13	20-50	23.46	440.67
	6/25/03	464.13	20-50	23.08	441.05
	9/16/03	464.13	20-50	25.77	438.36
	12/22/03	464.13	20-50	22.59	441.54
	3/10/04	464.13	20-50	18.65	445.48
	6/15/04	464.13	20-50	23.31	440.82
	9/17/04	464.13	20-50	26.56	437.57
	12/10/04	464.13	20-50	23.09	441.04
	3/2/05	464.13	20-50	18.04	446.09
	5/27/05	464.13	20-50	19.57	444.56
	7/21/05	464.13	20-50	21.60	442.53
	10/10/05	464.13	20-50	22.21	441.92
	1/9/06	464.13	20-50	18.99	445.14
	4/6/06	464.13	20-50	17.00	447.13
	7/27/06	464.13	20-50	23.45	440.68
	10/12/06	464.13	20-50	24.36	439.77
	1/3/07	464.13	20-50	22.03	442.10
	4/13/07	464.13	20-50	24.40	439.73
	7/16/07	464.13	20-50	NM	NC
	10/29/07	464.13	20-50	Dry	NC
	2/1/08	464.13	20-50	33.05	431.08
	4/18/08	464.13	20-50	28.20	435.93
	7/28/08	464.13	20-50	Dry	NC
	11/18/08	464.13	20-50	Dry	NC
	2/4/09	464.13	20-50	Dry	NC
	4/21/09	464.13	20-50	38.71	425.42
	9/24/09	464.13	20-50	38.26	425.87
	3/4/10	464.13	20-50	26.02	438.11
	7/19/10	464.13	20-50	24.65	439.48
1/19/11	464.13	20-50	24.00	440.13	
4/6/11	464.13	20-50	21.76	442.37	
9/19/11	464.13	20-50	23.76	440.37	
11/4/11	464.13	20-50	23.00	441.13	
MW-7A**	4/6/06	465.32	15-30	16.61	448.71
	7/27/06	465.32	15-30	23.40	441.92
	10/12/06	465.32	15-30	24.50	440.82
	1/3/07	465.32	15-30	21.80	443.52
	4/13/07	465.32	15-30	24.05	441.27
	7/16/07	465.32	15-30	Dry	NC
	10/29/07	465.32	15-30	Dry	NC
	2/1/08	465.32	15-30	Dry	NC
	4/18/08	465.32	15-30	28.16	437.16
	7/28/08	465.32	15-30	Dry	NC
	11/18/08	465.32	15-30	Dry	NC
	2/4/09	465.32	15-30	Dry	NC
	4/21/09	465.32	15-30	Dry	NC
	9/24/09	465.32	15-30	Dry	NC
	3/4/10	465.32	15-30	26.30	439.02
	7/19/10	465.32	15-30	24.78	440.54
	1/19/11	465.32	15-30	23.60	441.72
	4/6/11	465.32	15-30	19.35	445.97
	4/18/11	465.32	15-31	19.59	445.73
	5/9/11	465.32	15-32	21.15	444.17
6/1/11	465.32	15-33	21.01	444.31	
6/15/11	465.32	15-34	21.45	443.87	
6/30/11	465.32	15-35	21.87	443.45	
9/19/11	465.32	15-30	23.96	441.36	
11/4/11	465.32	15-30	23.45	441.87	

Table 1
Groundwater Elevation Data
160 Holmes Street, Livermore, California

Monitoring Well ID	Date	Top of Casing Elevation* (feet, msl)	Screen Interval (feet, bgs)	Depth to Groundwater (feet)	Groundwater Elevation (feet, msl)
MW-7B**	4/6/06	465.39	45-50	16.85	448.54
	7/27/06	465.39	45-50	23.72	441.67
	10/12/06	465.39	45-50	24.74	440.65
	1/3/07	465.39	45-50	22.18	443.21
	4/13/07	465.39	45-50	24.41	440.98
	7/16/07	465.39	45-50	36.40	428.99
	10/29/07	465.39	45-50	Dry	NC
	2/1/08	465.39	45-50	33.84	431.55
	4/18/08	465.39	45-50	28.52	436.87
	7/28/08	465.39	45-50	44.92	420.47
	11/18/08	465.39	45-50	Dry	NC
	2/4/09	465.39	45-50	46.65	418.74
	4/21/09	465.39	45-50	36.83	428.56
	9/24/09	465.39	45-50	39.26	426.13
	3/4/10	465.39	45-50	28.63	436.76
	7/19/10	465.39	45-50	25.05	440.34
	1/19/11	465.39	45-50	24.15	441.24
	4/6/11	465.39	45-50	21.78	443.61
	4/18/11	465.39	45-50	19.75	445.64
	5/9/11	465.39	45-50	20.40	444.99
6/1/11	465.39	45-50	21.25	444.14	
6/15/11	465.39	45-50	21.45	443.94	
6/30/11	465.39	45-50	21.65	443.74	
9/19/11	465.39	45-50	24.10	441.29	
11/4/11	465.39	45-50	24.10	441.29	
MW-7C**	4/6/06	465.39	65-70	17.18	448.21
	7/27/06	465.39	65-70	24.15	441.24
	10/12/06	465.39	65-70	24.74	440.65
	1/3/07	465.39	65-70	22.53	442.86
	4/13/07	465.39	65-70	24.73	440.66
	7/16/07	465.39	65-70	36.70	428.69
	10/29/07	465.39	65-70	48.25	417.14
	2/1/08	465.39	65-70	34.00	431.39
	4/18/08	465.39	65-70	28.75	436.64
	7/28/08	465.39	65-70	45.00	420.39
	11/18/08	465.39	65-70	49.62	415.77
	2/4/09	465.39	65-70	47.89	417.50
	4/21/09	465.39	65-70	36.98	428.41
	9/24/09	465.39	65-70	39.49	425.90
	3/4/10	465.39	65-70	26.66	438.73
	7/19/10	465.39	65-70	25.38	440.01
	1/19/11	465.39	65-70	24.50	440.89
	4/6/11	465.39	65-70	19.88	445.51
	9/19/11	465.39	65-70	23.50	441.89
	11/4/11	465.39	65-70	24.40	440.99
EW-1**	4/6/06	465.45	15-40	15.99	449.46
	7/27/06	465.45	15-40	23.85	441.60
	10/12/06	465.45	15-40	23.51	441.94
	1/3/07	465.45	15-40	21.45	444.00
	4/13/07	465.45	15-40	23.69	441.76
	10/29/07	465.45	15-40	NM	NC
	2/1/08	465.45	15-40	NM	NC
	4/18/08	465.45	15-40	27.83	437.62
	7/28/08	465.45	15-40	NM	NC
	11/18/08	465.45	15-40	Dry	NC
	2/4/09	465.45	15-40	Dry	NC
	4/21/09	465.45	15-40	Dry	NC
	9/24/09	465.45	15-40	Dry	NC
	3/4/10	465.45	15-40	27.87	NC
	7/20/10	465.45	15-40	24.35	441.10
	1/19/11	465.45	15-40	23.58	441.87
	4/6/11	465.45	15-40	18.85	446.60
	4/18/11	465.45	15-40	19.70	445.75
	5/9/11	465.45	15-40	19.69	445.76
	6/1/11	465.45	15-40	20.52	444.93
6/15/11	465.45	15-40	21.11	444.34	
6/30/11	465.45	15-40	21.41	444.04	
9/19/11	465.45	15-40	22.35	443.10	
11/4/11	465.45	15-40	23.35	442.10	

Table 1
Groundwater Elevation Data
160 Holmes Street, Livermore, California

Monitoring Well ID	Date	Top of Casing Elevation* (feet, msl)	Screen Interval (feet, bgs)	Depth to Groundwater (feet)	Groundwater Elevation (feet, msl)
EW-2**	4/6/06	465.99	15-40	16.20	449.79
	7/27/06	465.99	15-40	23.10	442.89
	10/12/06	465.99	15-40	21.48	444.51
	1/3/07	465.99	15-40	21.66	444.33
	4/13/07	465.99	15-40	23.93	442.06
	10/29/07	465.99	15-40	Dry	NC
	2/1/08	465.99	15-40	NM	NC
	4/18/08	465.99	15-40	28.04	437.95
	7/28/08	465.99	15-40	NM	NC
	11/18/08	465.99	15-40	Dry	NC
	2/4/09	465.99	15-40	Dry	NC
	4/21/09	465.99	15-40	Dry	NC
	9/24/09	465.99	15-40	Dry	NC
	3/4/10	465.99	15-40	25.89	NC
	7/20/10	465.99	15-40	24.45	441.54
	1/19/11	465.99	15-40	23.72	442.27
	4/6/11	465.99	15-40	19.00	446.99
	4/18/11	465.99	15-40	19.19	446.80
	5/9/11	465.99	15-40	19.67	446.32
	6/1/11	465.99	15-40	20.71	445.28
6/15/11	465.99	15-40	21.00	444.99	
6/30/11	465.99	15-40	21.31	444.68	
9/19/11	465.99	15-40	23.55	442.44	
11/4/11	465.99	15-40	23.60	442.39	
EW-3 ^(a)	11/18/08	NC	25-30	Dry	NC
	2/4/09	NC	25-30	33.80	NC
	4/21/09	NC	25-30	Dry	NC
	9/24/09	NC	25-30	Dry	NC
	3/4/10	NC	25-30	28.02	NC
	7/20/10	NC	25-30	NM	NC
	1/19/11	NC	25-30	23.50	NC
	4/6/11	NC	25-30	18.30	NC
	4/18/11	NC	25-30	19.40	NC
	5/9/11	NC	25-30	19.67	NC
	6/1/11	NC	25-30	20.72	NC
	6/15/11	NC	25-30	20.92	NC
	6/30/11	NC	25-30	21.11	NC
	9/19/11	NC	25-30	23.25	NC
11/4/11	NC	25-30	23.30	NC	
MW-8A	7/28/08	NC	16-36	Dry	NC
	11/18/08	NC	16-36	35.40	NC
	2/4/09	NC	16-36	Dry	NC
	4/21/09	NC	16-36	Dry	NC
	9/24/09	NC	16-36	Dry	NC
	3/4/10	NC	16-36	26.33	NC
	7/20/10	NC	16-36	25.00	NC
	1/19/11	NC	16-36	24.30	NC
	4/6/11	NC	16-36	19.22	NC
	9/19/11	NC	16-36	24.05	NC
	11/4/11	NC	16-36	24.10	NC

Table 1
Groundwater Elevation Data
 160 Holmes Street, Livermore, California

Monitoring Well ID	Date	Top of Casing Elevation* (feet, msl)	Screen Interval (feet, bgs)	Depth to Groundwater (feet)	Groundwater Elevation (feet, msl)	
MW-8B	7/28/08	NC	46-51	44.90	NC	
	11/18/08	NC	46-51	49.85	NC	
	2/4/09	NC	46-51	47.95	NC	
	4/21/09	NC	46-51	38.75	NC	
	9/24/09	NC	46-51	38.47	NC	
	3/4/10	NC	46-51	28.24	NC	
	7/20/10	NC	46-51	24.70	NC	
	1/19/11	NC	46-51	24.05	NC	
	4/6/11	NC	46-51	19.42	NC	
	9/19/11	NC	46-51	23.80	NC	
	11/4/11	NC	46-51	23.50	NC	
	MW-9A	7/28/08	NC	14-36	Dry	NC
		11/18/08	NC	14-36	48.97	NC
2/4/09		NC	14-36	Dry	NC	
4/21/09		NC	14-36	Dry	NC	
9/24/09		NC	14-36	Dry	NC	
3/4/10		NC	14-36	27.86	NC	
7/20/10		NC	14-36	24.15	NC	
1/19/11		NC	14-36	23.40	NC	
4/6/11		NC	14-36	21.50	NC	
9/19/11		NC	14-36	23.25	NC	
11/4/11		NC	14-36	23.50	NC	
MW-9B		7/28/08	NC	47-52	44.05	NC
		11/18/08	NC	47-52	38.28	NC
	2/4/09	NC	47-52	47.03	NC	
	4/21/09	NC	47-52	35.94	NC	
	9/24/09	NC	47-52	37.93	NC	
	3/4/10	NC	47-52	27.68	NC	
	7/20/10	NC	47-52	24.30	NC	
	1/19/11	NC	47-52	23.55	NC	
	4/6/11	NC	47-52	21.21	NC	
	9/19/11	NC	47-52	23.12	NC	
	11/4/11	NC	47-52	23.35	NC	
	EX-1***	11/14/01	465.30	30-55	33.41	431.89
		5/7/02	465.30	30-55	27.58	437.72
9/11/02		465.30	30-55	NM	NC	
12/11/02		465.30	30-55	27.98	437.32	
3/14/03		465.30	30-55	23.02	442.28	
6/25/03		465.30	30-55	22.41	442.89	
9/16/03		465.30	30-55	24.65	440.65	
3/10/04		465.30	30-55	17.99	447.31	
6/15/04		465.30	30-55	22.48	442.82	
9/17/04		465.30	30-55	25.91	439.39	
12/10/04		465.30	30-55	NM	NC	
3/2/05		465.30	30-55	NM	NC	
5/27/05		465.30	30-55	18.68	446.62	
7/21/05		465.30	30-55	21.55	443.75	
10/10/05		465.30	30-55	22.73	442.57	
1/9/06		465.30	30-55	18.05	447.25	

Notes:

msl: mean sea level

bgs: below ground surface

NA: well not accessible

NC: elevation not calculated

NM: well not measured

* = Well MW-1, 2, and 3 renamed MW-1A, 2A, and 3A respectively

** = Well installed on 2/22/06-2/28/06

*** = Well destroyed on 2/22/06-2/28/06

(a) = Well EW-3 is 35 feet deep with a screen interval from 25 to 30 feet bgs.

Table 2
Groundwater Analytical Results
 160 Holmes Street, Livermore, California

Well ID	Date Collected	Groundwater Elevation (feet above MSL)	Total Petroleum Hydrocarbons (µg/L)		Aromatic Volatile Organic Compounds (µg/L)					Oxygenated Volatile Organics (µg/L)						Lead Scavengers (µg/L)		
			Gasoline	Diesel	Benzene	Toluene	Ethyl-benzene	Total Xylenes	MTBE (8021B)	TAME	TBA	DIPE	ETBE	MTBE	Ethanol	Methanol	EDB	1,2-DCA
MW-1A*	8/11/00	NC	170,000	57,000	6,400	7,600	4,200	9,700	320,000	NA	NA	NA	NA	NA	NA	NA	NA	NA
	10/19/00	443.09	170,000	17,000	8,400	3,200	2,700	10,000	200,000	NA	NA	NA	NA	NA	NA	NA	NA	NA
	2/22/01	442.12	82,000	11,000	5,100	1,000	13,000	8,700	190,000	NA	NA	NA	NA	NA	NA	NA	NA	NA
	5/30/01	NC	not sampled - well dry		NS	NS	NS	NS	NS	NS	NS	NS	NS	NS	NS	NS	NS	NS
	11/14/01	NC	not sampled - well dry		NS	NS	NS	NS	NS	NS	NS	NS	NS	NS	NS	NS	NS	NS
	5/7/02	NC	not sampled - well dry		NS	NS	NS	NS	NS	NS	NS	NS	NS	NS	NS	NS	NS	NS
	9/11/02	438.87	130,000	NA	7,700	1,100	NS	1,500	<5000	NA	NA	NA	NA	NA	NA	NA	NA	NA
	12/1/02	437.48	NS	NS	NS	NS	NS	NS	NS	NS	NS	NS	NS	NS	NS	NS	NS	NS
	3/14/03	442.40	180,000	3,800	7,100	3,200	4,300	6,000	220,000	NA	NA	NA	NA	NA	NA	NA	NA	NA
	6/25/03	442.93	71,000	3,100	7,500	4,700	4,800	8,900	210,000	NA	NA	NA	NA	NA	NA	NA	NA	NA
	9/16/03	440.12	37,000	3,600	4,600	220	3,600	930	150,000	NA	NA	NA	NA	NA	NA	NA	NA	NA
	12/22/03	443.28	44,000	4,000	6,800	1,500	4,000	3,800	180,000	NA	NA	NA	NA	NA	NA	NA	NA	NA
	3/10/04	447.58	72,000	3,100	6,000	11,000	3,900	10,000	260,000	NA	NA	NA	NA	NA	NA	NA	NA	NA
	6/15/04	442.65	42,000	4,300	5,000	1,800	3,700	6,000	210,000	NA	NA	NA	NA	NA	NA	NA	NA	NA
	9/17/04	439.42	24,000	2,900	2,800	<33	2,900	500	83,000	NA	NA	NA	NA	NA	NA	NA	NA	NA
	12/10/04	442.85	31,000	2,700	4,600	190	4,400	2,800	200,000	NA	NA	NA	NA	NA	NA	NA	NA	NA
	3/2/05	448.08	58,000	2,800	4,000	2,500	4,500	7,800	230,000	NA	NA	NA	NA	NA	NA	NA	NA	NA
	5/27/05	446.61	79,000	4,600	4,300	6,200	5,100	13,000	240,000	NA	NA	NA	NA	NA	NA	NA	NA	NA
	7/21/05	443.65	80,000	NS	4,300	5,300	5,400	14,000	300,000	NA	NA	NA	NA	NA	NA	NA	NA	NA
	10/10/05	442.54	58,000	NS	4,300	240	5,600	8,300	170,000	NA	NA	NA	NA	NA	NA	NA	NA	NA
	1/9/06	446.98	47,000	3,700	3,100	1,100	4,400	5,900	180,000	<2,500	<25,000	<2,500	<2,500	240,000	<250,000	<2,500,000	<2,500	<2,500
	4/6/06	449.43	18,000	1,900	1,200	280	2,400	2,200	110,000	<2,500	<25,000	<2,500	<2,500	87,000	<250,000	<2,500,000	<2,500	<2,500
	7/27/06	442.61	24,000	2,400	2,100	350	3,400	5,300	130,000	<5000	<50,000	<5000	<5000	160,000	NA	NA	NA	NA
	10/12/06	441.57	19,000	1,700	1,000	26	2,000	1,000	68,000	<1,200	<12,000	<1,200	<1,200	84,000	<120,000	<1,200,000	NA	NA
	1/3/07	444.03	27,000	2,300	1,300	53	2,500	1,900	120,000	<1,700	<1,700	<1,700	<1,700	110,000	<170,000	<1,700,000	<1,700	<1,700
	4/13/07	441.79	28,000	3,000	1,600	74	3,700	1,800	190,000	<5,000	<50,000	<5,000	<5,000	200,000	<500,000	<5,000,000	<5,000	<5,000
	7/16/07	NC	NS	NS	NS	NS	NS	NS	NS	NS	NS	NS	NS	NS	NS	NS	NS	NS
	10/29/07	NC	NS	NS	NS	NS	NS	NS	NS	NS	NS	NS	NS	NS	NS	NS	NS	NS
	2/1/08	NC	NS	NS	NS	NS	NS	NS	NS	NS	NS	NS	NS	NS	NS	NS	NS	NS
	4/18/08	437.69	NS	NS	NS	NS	NS	NS	NS	NS	NS	NS	NS	NS	NS	NS	NS	NS
	7/28/08	NC	NS	NS	NS	NS	NS	NS	NS	NS	NS	NS	NS	NS	NS	NS	NS	NS
	11/18/08	NC	NS	NS	NS	NS	NS	NS	NS	NS	NS	NS	NS	NS	NS	NS	NS	NS
	2/4/09	NC	NS	NS	NS	NS	NS	NS	NS	NS	NS	NS	NS	NS	NS	NS	NS	NS
4/21/09	NC	NS	NS	NS	NS	NS	NS	NS	NS	NS	NS	NS	NS	NS	NS	NS	NS	
9/24/09	430.03	NS	NS	NS	NS	NS	NS	NS	NS	NS	NS	NS	NS	NS	NS	NS	NS	
3/4/10	436.98	1,300	NA	140	<5.0	26	6.0	16,000	NA	NA	NA	NA	NA	NA	NA	NA	NA	
7/19/10	441.18	400	NA	1.2	1.3	<0.5	0.76	880	NA	NA	NA	NA	NA	NA	NA	NA	NA	
1/20/11	441.91	150	130	1.4	0.6	<0.5	1.4	300	<250	40,000	<250	<250	330	NA	NA	<250	<250	
4/8/11	442.37	200	180	2.0	1.9	<0.5	4.4	1,300	<120	24,000	<120	<120	2,300	NA	NA	<120	<120	
4/18/11	446.33	140	130	0.56	<0.5	<0.5	4.2	1,500	<50	11,000	<50	<50	1,200	NA	NA	<50	<50	
5/9/11	445.77	<50	<50	<0.5	<0.5	<0.5	<0.5	880	<50	12,000	<50	<50	1,000	NA	NA	<50	<50	
6/1/11	444.93	<50	52	<0.5	<0.5	<0.5	<0.5	350	<50	12,000	<50	<50	480	NA	NA	<50	<50	
6/15/11	444.59	<50	70	<0.5	<0.5	<0.5	<0.5	310	<100	9,000	<100	<100	330	NA	NA	<100	<100	
6/30/11	444.30	<50	54	<0.5	<0.5	<0.5	<0.5	150	<50	6,200	<50	<50	170	NA	NA	<50	<50	
9/20/11	442.12	96	200	<0.5	0.60	<0.5	0.55	140	<120	19,000	<120	<120	150	NA	NA	<120	<120	
11/8/11	442.03	100	150	1.3	0.99	<0.5	1.1	110	<100	21,000	<100	<100	150	NA	NA	<100	<100	
MW-1B	3/13/06	446.44	<50	<50	<0.5	<0.5	<0.5	<0.5	8.2	<0.5	<5.0	<0.5	<0.5	7.9	<50	<500	<0.5	<0.5
	4/6/06	449.43	<50	<50	<0.5	<0.5	<0.5	<0.5	<5.0	<0.5	<5.0	<0.5	<0.5	1.0	<50	<500	<0.5	<0.5
	7/27/06	442.55	<50	<50	<0.5	<0.5	<0.5	<0.5	<5.0	<0.5	<5.0	<0.5	<0.5	NA	NA	NA	NA	
	10/12/06	441.51	<50	<50	<0.5	<0.5	<0.5	<0.5	<5.0	<0.5	<5.0	<0.5	<0.5	<50	<500	NA	NA	
	1/3/07	443.98	<50	<50	<0.5	<0.5	<0.5	<0.5	<5.0	<0.5	<5.0	<0.5	<0.5	<50	<500	<0.5	<0.5	
	4/13/07	441.72	<50	<50	<0.5	<0.5	<0.5	<0.5	<5.0	<0.5	<5.0	<0.5	<0.5	<50	<500	<0.5	<0.5	
	7/16/07	429.45	<50	<50	<0.5	<0.5	<0.5	<0.5	<5.0	<0.5	<5.0	<0.5	<0.5	<50	NA	NA	NA	NA
	10/29/07	417.70	<50	<50	<0.5	<0.5	<0.5	<0.5	<5.0	<0.5	<5.0	<0.5	<0.5	<50	<500	<0.5	<0.5	
	2/1/08	431.12	<50	<50	<0.5	<0.5	<0.5	<0.5	<5.0	<0.5	<2.0	<0.5	<0.5	<50	<500	<0.5	<0.5	
	4/18/08	437.67	<50	<50	<0.5	<0.5	<0.5	<0.5	<5.0	<0.5	<2.0	<0.5	<0.5	<50	<500	<0.5	<0.5	
	7/29/08	420.99	<50	<50	<0.5	<0.5	<0.5	<0.5	<5.0	<0.5	<2.0	<0.5	<0.5	<50	<500	<0.5	<0.5	
11/18/08	NC	NS	NS	NS	NS	NS	NS	NS	NS	NS	NS	NS	NS	NS	NS	NS	NS	

Table 2
Groundwater Analytical Results
 160 Holmes Street, Livermore, California

Well ID	Date Collected	Groundwater Elevation (feet above MSL)	Total Petroleum Hydrocarbons (µg/L)		Aromatic Volatile Organic Compounds (µg/L)					Oxygenated Volatile Organics (µg/L)						Lead Scavengers (µg/L)			
			Gasoline	Diesel	Benzene	Toluene	Ethyl-benzene	Total Xylenes	MTBE (8021B)	TAME	TBA	DIPE	ETBE	MTBE	Ethanol	Methanol	EDB	1,2-DCA	
MW-1B cont.	2/4/09	418.19	<50	NA	<0.5	<0.5	<0.5	<0.5	<5.0	NA	NA	NA	NA	NA	NA	NA	NA	NA	
	4/21/09	427.92	<50	NA	<0.5	<0.5	<0.5	<0.5	<5.0	NA	NA	NA	NA	NA	NA	NA	NA	NA	
	9/24/09	427.26	<50	NA	<0.5	<0.5	<0.5	<0.5	<5.0	NA	NA	NA	NA	1.1	NA	NA	NA	NA	
	3/4/10	437.61	<50	NA	<0.5	<0.5	<0.5	<0.5	<5.0	NA	NA	NA	NA	NA	NA	NA	NA	NA	
	7/19/10	NC	<50	NA	<0.5	<0.5	<0.5	<0.5	<5.0	NA	NA	NA	NA	NA	NA	NA	NA	NA	
	1/20/11	441.92	<50	130	<0.5	<0.5	<0.5	<0.5	<5.0	<250	40,000	<250	<250	330	NA	NA	<250	<250	
	4/8/11	446.62	<50	<50	<0.5	<0.5	<0.5	<0.5	<5.0	<0.5	<2.0	<0.5	<0.5	<0.5	NA	NA	<0.5	<0.5	
	4/18/11	446.42	<50	<50	<0.5	<0.5	<0.5	<0.5	<5.0	<0.5	<2.0	<0.5	<0.5	<0.5	NA	NA	<0.5	<0.5	
	5/9/11	445.91	<50	<50	<0.5	<0.5	<0.5	<0.5	<5.0	<0.5	<2.0	<0.5	<0.5	<0.5	NA	NA	<0.5	<0.5	
	6/1/11	444.92	<50	<50	<0.5	<0.5	<0.5	<0.5	<5.0	<0.5	<2.0	<0.5	<0.5	<0.5	NA	NA	<0.5	<0.5	
	6/15/11	444.58	<50	<50	<0.5	<0.5	<0.5	<0.5	<5.0	<0.5	<2.0	<0.5	<0.5	<0.5	NA	NA	<0.5	<0.5	
	6/30/11	444.28	<50	<50	<0.5	<0.5	<0.5	<0.5	<5.0	<0.5	<2.0	<0.5	<0.5	<0.5	NA	NA	<0.5	<0.5	
	9/20/11	442.10	<50	<50	<0.5	<0.5	<0.5	<0.5	<5.0	<0.5	<2.0	<0.5	<0.5	<0.5	NA	NA	<0.5	<0.5	
	11/8/11	442.07	<50	<50	<0.5	<0.5	<0.5	<0.5	<5.0	<0.5	<2.0	<0.5	<0.5	<0.5	NA	NA	<0.5	<0.5	
MW- 2A*	8/11/00	NC	4,500	1,900	220	52	160	170	3,000	NA	NA	NA	NA	NA	NA	NA	NA	NA	
	10/19/00	443.14	3,400	1,300	150	21	100	70	1,900	NA	NA	NA	NA	NA	NA	NA	NA	NA	
	2/22/01	442.07	7,600	880	25	<10	69	25	2,200	NA	NA	NA	NA	NA	NA	NA	NA	NA	
	5/30/01	NC	not sampled - well dry							NA	NA	NA	NA	NA	NA	NA	NA	NA	
	11/14/01	NC	not sampled - well dry							NA	NA	NA	NA	NA	NA	NA	NA	NA	
	5/7/02	438.24	400	86	5.4	<0.5	1.9	2.3	230	NA	NA	NA	NA	NA	NA	NA	NA	NA	
	9/11/02	438.98	260	NA	1.3	<0.5	0.57	0.77	200	NA	NA	NA	NA	NA	NA	NA	NA	NA	
	12/1/02	437.38	250	120	7.9	1.6	13	9.9	180	NA	NA	NA	NA	NA	NA	NA	NA	NA	
	3/14/03	442.53	830	110	56	<0.5	<0.5	<1.0	1,200	NA	NA	NA	NA	NA	NA	NA	NA	NA	
	6/25/03	442.97	260	180	0.92	2.9	3.1	8.1	2,000	NA	NA	NA	NA	NA	NA	NA	NA	NA	
	9/16/03	440.24	420	260	3.6	3.4	5.2	2.4	1,300	NA	NA	NA	NA	NA	NA	NA	NA	NA	
	12/22/03	443.36	240	120	0.82	3.1	7.8	3.9	1,400	NA	NA	NA	NA	NA	NA	NA	NA	NA	
	3/10/04	447.63	280	210	9.4	4.2	14	11	1,400	NA	NA	NA	NA	NA	NA	NA	NA	NA	
	6/15/04	442.76	150	150	2.1	2.4	2.2	1.3	1,500	NA	NA	NA	NA	NA	NA	NA	NA	NA	
	9/17/04	439.50	61	70	<0.5	1.0	<0.5	<0.5	730	NA	NA	NA	NA	NA	NA	NA	NA	NA	
	12/10/04	442.94	84	110	<0.5	1.2	<0.5	1.5	1,300	NA	NA	NA	NA	NA	NA	NA	NA	NA	
	3/2/05	448.19	63	91	0.55	<0.5	0.63	0.51	1,000	NA	NA	NA	NA	NA	NA	NA	NA	NA	
	5/27/05	446.65	270	59	14	3.9	19	6.8	1,100	NA	NA	NA	NA	NA	NA	NA	NA	NA	
	7/21/05	444.48	280	NS	8.6	2.5	17	2.5	1,500	NA	NA	NA	NA	NA	NA	NA	NA	NA	
	10/10/05	442.64	<50	NS	<.5	<.5	<.5	<.5	680	NA	NA	NA	NA	NA	NA	NA	NA	NA	
	1/9/06	447.27	1,700	890	4.4	1.3	120	18	530	<10	330	<10	<10	590	<1,000	<10,000	<10	<10	
	4/7/06	449.47	110	160	0.61	0.80	4.1	<0.5	270	<5.0	660	<5.0	<5.0	240	<500	<5,000	<5.0	<5.0	
	7/27/06	442.67	<50	120	<0.5	0.84	<0.5	<0.5	87	<5.0	870	<5.0	<5.0	110	NA	NA	NA	NA	
	10/12/06	441.59	<50	70	<0.5	<0.5	<0.5	<0.5	29	<5.0	480	<5.0	<5.0	30	<500	<5,000	NA	NA	
	1/3/07	444.04	55	60	0.57	<0.5	<0.5	<0.5	8.5	<2.5	590	<2.5	<2.5	7.8	<250	<2,500	<2.5	<2.5	
	4/13/07	441.78	86	130	<0.5	0.60	<0.5	<0.5	16	<5.0	740	<5.0	<5.0	16	<500	<5,000	<5.0	<5.0	
	7/16/07	NC	NS	NS	NS	NS	NS	NS	NS	NS	NS	NS	NS	NS	NS	NS	NS	NS	NS
	10/29/07	NC	NS	NS	NS	NS	NS	NS	NS	NS	NS	NS	NS	NS	NS	NS	NS	NS	NS
	2/1/08	NC	NS	NS	NS	NS	NS	NS	NS	NS	NS	NS	NS	NS	NS	NS	NS	NS	NS
	4/18/08	437.68	NS	NS	NS	NS	NS	NS	NS	NS	NS	NS	NS	NS	NS	NS	NS	NS	NS
	7/28/08	NC	NS	NS	NS	NS	NS	NS	NS	NS	NS	NS	NS	NS	NS	NS	NS	NS	NS
11/18/08	NC	NS	NS	NS	NS	NS	NS	NS	NS	NS	NS	NS	NS	NS	NS	NS	NS	NS	
2/4/09	NC	NS	NS	NS	NS	NS	NS	NS	NS	NS	NS	NS	NS	NS	NS	NS	NS	NS	
4/21/09	NC	NS	NS	NS	NS	NS	NS	NS	NS	NS	NS	NS	NS	NS	NS	NS	NS	NS	
9/24/09	NC	NS	NS	NS	NS	NS	NS	NS	NS	NS	NS	NS	NS	NS	NS	NS	NS	NS	
3/4/10	439.82	<50	NA	<0.5	<0.5	<0.5	<0.5	<5.0	NA	NA	NA	NA	NA	NA	NA	NA	NA	NA	
7/20/10	439.09	<50	NA	<0.5	<0.5	<0.5	<0.5	<5.0	NA	NA	NA	NA	NA	NA	NA	NA	NA	NA	
1/21/11	439.64	<50	<50	<0.5	<0.5	<0.5	<0.5	2.8	<5.0	<5.0	<5.0	<5.0	2.8	NA	NA	<5.0	<5.0		
4/8/11	446.64	<50	<50	<0.5	0.77	<0.5	6.2	<5.0	<0.5	15	<0.5	<0.5	3.3	NA	NA	<0.5	<0.5		
9/20/11	442.49	<50	<50	<0.5	<0.5	<0.5	<0.5	<5.0	<0.5	7.9	<0.5	<0.5	2.8	NA	NA	<0.5	<0.5		
11/8/11	442.17	<50	<50	<0.5	<0.5	<0.5	<0.5	<5.0	<0.5	<2.0	<0.5	<0.5	2.3	NA	NA	<0.5	<0.5		

Table 2
Groundwater Analytical Results
 160 Holmes Street, Livermore, California

Well ID	Date Collected	Groundwater Elevation (feet above MSL)	Total Petroleum Hydrocarbons (µg/L)		Aromatic Volatile Organic Compounds (µg/L)					Oxygenated Volatile Organics (µg/L)						Lead Scavengers (µg/L)				
			Gasoline	Diesel	Benzene	Toluene	Ethyl-benzene	Total Xylenes	MTBE (8021B)	TAME	TBA	DIPE	ETBE	MTBE	Ethanol	Methanol	EDB	1,2-DCA		
MW- 3A*	8/11/00	NC	59	260	<0.5	<0.5	<0.5	<0.5	<5.0	NA	NA	NA	NA	NA	NA	NA	NA	NA		
	10/19/00	443.39	<50	<65	<0.5	<0.5	<0.5	<0.5	<5.0	NA	NA	NA	NA	NA	NA	NA	NA	NA		
	2/22/01	442.33	<50	100	<0.5	<0.5	<0.5	<0.5	<5.0	NA	NA	NA	NA	NA	NA	NA	NA	NA		
	5/30/01	NC	not sampled - well dry							NA	NA	NA	NA	NA	NA	NA	NA	NA	NA	
	11/14/01	NC	not sampled - well dry							NA	NA	NA	NA	NA	NA	NA	NA	NA	NA	
	5/7/02	NC	not sampled - well dry							NA	NA	NA	NA	NA	NA	NA	NA	NA	NA	
	9/11/02	439.23	<50	NA	<0.5	<0.5	<0.5	<0.5	<5.0	NA	NA	NA	NA	NA	NA	NA	NA	NA	NA	
	12/1/02	437.66		NS						NA	NA	NA	NA	NA	NA	NA	NA	NA	NA	
	3/14/03	442.80	<50	<50	<0.5	<0.5	<0.5	<0.5	<5.0	NA	NA	NA	NA	NA	NA	NA	NA	NA	NA	
	6/25/03	443.25	<50	<50	<0.5	<0.5	<0.5	<0.5	<5.0	NA	NA	NA	NA	NA	NA	NA	NA	NA	NA	
	9/16/03	440.51	<50	<50	<0.5	<0.5	<0.5	<0.5	<5.0	NA	NA	NA	NA	NA	NA	NA	NA	NA	NA	
	12/22/03	443.47	<50	69	<0.5	<0.5	<0.5	<0.5	<5.0	NA	NA	NA	NA	NA	NA	NA	NA	NA	NA	
	3/10/04	447.96	<50	<50	<0.5	<0.5	<0.5	<0.5	<5.0	NA	NA	NA	NA	NA	NA	NA	NA	NA	NA	
	6/15/04	443.02	<50	<50	<0.5	<0.5	<0.5	<0.5	<5.0	NA	NA	NA	NA	NA	NA	NA	NA	NA	NA	
	9/17/04	439.75	<50	<50	<0.5	<0.5	<0.5	<0.5	<5.0	NA	NA	NA	NA	NA	NA	NA	NA	NA	NA	
	12/10/04	443.19	<50	<50	<0.5	<0.5	<0.5	<0.5	7.6	NA	NA	NA	NA	NA	NA	NA	NA	NA	NA	
	3/2/05	448.51	<50	<50	<0.5	<0.5	<0.5	<0.5	<5.0	NA	NA	NA	NA	NA	NA	NA	NA	NA	NA	
	5/27/05	446.95	<50	<50	<0.5	<0.5	<0.5	<0.5	<5.0	NA	NA	NA	NA	NA	NA	NA	NA	NA	NA	
	7/21/05	444.74	<50	NS	<0.5	<0.5	<0.5	<0.5	<5.0	NA	NA	NA	NA	NA	NA	NA	NA	NA	NA	
	10/10/05	442.90	<50	NS	<0.5	<0.5	<0.5	<0.5	<5.0	NA	NA	NA	NA	NA	NA	NA	NA	NA	NA	
	1/9/06	447.60	<50	<50	<0.5	<0.5	<0.5	<0.5	<5.0	<0.5	<5.0	<0.5	<5.0	<0.5	<5.0	<500	<500	<0.5	<0.5	
	4/7/06	449.82	<50	<50	<0.5	<0.5	<0.5	<0.5	<5.0	<0.5	<5.0	<0.5	<0.5	<0.5	<5.0	<500	<500	<0.5	<0.5	
	7/27/06	442.94	<50	<50	<0.5	<0.5	<0.5	<0.5	<5.0	<0.5	<5.0	<0.5	<0.5	<0.5	NA	NA	NA	NA	NA	
	10/12/06	441.85	<50	<50	<0.5	<0.5	<0.5	<0.5	<5.0	<0.5	<5.0	<0.5	<0.5	<0.5	<5.0	<500	<500	<0.5	<0.5	
	1/3/07	444.32	<50	<50	<0.5	<0.5	<0.5	<0.5	<5.0	<0.5	<5.0	<0.5	<0.5	<0.5	<5.0	<500	<500	<0.5	<0.5	
	4/13/07	442.06	<50	<50	<0.5	<0.5	<0.5	<0.5	<5.0	<0.5	<5.0	<0.5	<0.5	<0.5	<5.0	<500	<500	<0.5	<0.5	
	7/16/07	NC	NS	NS	NS	NS	NS	NS	NS	NS	NS	NS	NS	NS	NS	NS	NS	NS	NS	NS
	10/29/07	NC	NS	NS	NS	NS	NS	NS	NS	NS	NS	NS	NS	NS	NS	NS	NS	NS	NS	NS
	2/1/08	NC	NS	NS	NS	NS	NS	NS	NS	NS	NS	NS	NS	NS	NS	NS	NS	NS	NS	NS
	4/18/08	437.98	NS	NS	NS	NS	NS	NS	NS	NS	NS	NS	NS	NS	NS	NS	NS	NS	NS	NS
	7/28/08	NC	NS	NS	NS	NS	NS	NS	NS	NS	NS	NS	NS	NS	NS	NS	NS	NS	NS	NS
	11/18/08	NC	NS	NS	NS	NS	NS	NS	NS	NS	NS	NS	NS	NS	NS	NS	NS	NS	NS	NS
	2/4/09	NC	NS	NS	NS	NS	NS	NS	NS	NS	NS	NS	NS	NS	NS	NS	NS	NS	NS	NS
4/21/09	NC	NS	NS	NS	NS	NS	NS	NS	NS	NS	NS	NS	NS	NS	NS	NS	NS	NS	NS	
9/24/09	NC	NS	NS	NS	NS	NS	NS	NS	NS	NS	NS	NS	NS	NS	NS	NS	NS	NS	NS	
3/4/10	437.89	<50	NA	<0.5	<0.5	<0.5	<0.5	<5.0	NA	NA	NA	NA	NA	NA	NA	NA	NA	NA	NA	
7/19/20	439.29	<50	NA	<0.5	<0.5	<0.5	<0.5	<5.0	NA	NA	NA	NA	NA	NA	NA	NA	NA	NA	NA	
1/20/11	442.21	<50	NA	<0.5	<0.5	<0.5	<0.5	<5.0	NA	NA	NA	NA	NA	NA	NA	NA	NA	NA	NA	
4/8/11	446.94	<50	NA	<0.5	<0.5	<0.5	<0.5	<5.0	NA	NA	NA	NA	NA	NA	NA	NA	NA	NA	NA	
9/20/11	442.45	<50	NA	<0.5	<0.5	<0.5	<0.5	<5.0	NA	NA	NA	NA	NA	NA	NA	NA	NA	NA	NA	
11/8/11	442.25	<50	NA	<0.5	<0.5	<0.5	<0.5	<5.0	NA	NA	NA	NA	NA	NA	NA	NA	NA	NA	NA	
MW-4**	11/14/01	431.31	510	90	4.0	<0.5	<0.5	<0.5	14	NA	NA	NA	NA	NA	NA	NA	NA	NA	NA	
	5/7/02	438.40	150	<50	3.5	0.5	<0.5	<0.5	48	NA	NA	NA	NA	NA	NA	NA	NA	NA	NA	
	9/11/02	438.49	<50	NA	<0.5	<0.5	<0.5	<0.5	15	NA	NA	NA	NA	NA	NA	NA	NA	NA	NA	
	12/1/02	436.76	<50	<50	<0.5	<0.5	<0.5	<0.5	24	NA	NA	NA	NA	NA	NA	NA	NA	NA	NA	
	3/14/03	442.01	<50	<50	<0.5	<0.5	<0.5	<0.5	<1.0	NA	NA	NA	NA	NA	NA	NA	NA	NA	NA	
	6/25/03	442.43	<50	<50	<0.5	<0.5	<0.5	<0.5	<1.0	NA	NA	NA	NA	NA	NA	NA	NA	NA	NA	
	9/16/03	439.76	<50	<50	<0.5	<0.5	<0.5	<0.5	<5.0	NA	NA	NA	NA	NA	NA	NA	NA	NA	NA	
	12/22/03	442.73	<50	69	<0.5	<0.5	<0.5	<0.5	<5.0	NA	NA	NA	NA	NA	NA	NA	NA	NA	NA	
	3/10/04	446.95	<50	<50	<0.5	<0.5	<0.5	<0.5	37	NA	NA	NA	NA	NA	NA	NA	NA	NA	NA	
	6/15/04	442.20	<50	<50	<0.5	<0.5	<0.5	<0.5	7.4	NA	NA	NA	NA	NA	NA	NA	NA	NA	NA	
	9/17/04	439.03	<50	<50	<0.5	<0.5	<0.5	<0.5	<5.0	NA	NA	NA	NA	NA	NA	NA	NA	NA	NA	
	12/10/04	442.42	<50	<50	<0.5	<0.5	<0.5	<0.5	<5.0	NA	NA	NA	NA	NA	NA	NA	NA	NA	NA	

Table 2
Groundwater Analytical Results
 160 Holmes Street, Livermore, California

Well ID	Date Collected	Groundwater Elevation (feet above MSL)	Total Petroleum Hydrocarbons (µg/L)		Aromatic Volatile Organic Compounds (µg/L)					Oxygenated Volatile Organics (µg/L)						Lead Scavengers (µg/L)		
			Gasoline	Diesel	Benzene	Toluene	Ethyl-benzene	Total Xylenes	MTBE (8021B)	TAME	TBA	DIPE	ETBE	MTBE	Ethanol	Methanol	EDB	1,2-DCA
MW-4** cont.	3/2/05	447.55	<50	<50	<0.5	<0.5	<0.5	<0.5	14	NA	NA	NA	NA	NA	NA	NA	NA	NA
	5/27/05	446.01	<50	<50	<0.5	<0.5	<0.5	<0.5	9.6	NA	NA	NA	NA	NA	NA	NA	NA	NA
	7/21/05	443.90	<50	NS	<0.5	<0.5	<0.5	<0.5	<5.0	NA	NA	NA	NA	NA	NA	NA	NA	NA
	10/10/05	442.30	<50	NS	<0.5	<0.5	<0.5	<0.5	<5.0	NA	NA	NA	NA	NA	NA	NA	NA	NA
	1/9/06	446.61	<50	<50	<0.5	<0.5	<0.5	<0.5	0.86	<0.5	<5.0	<0.5	<5.0	0.86	<50	<500	<5.0	<5.0
MW-4A	3/13/06	445.87	<50	<50	<0.5	<0.5	<0.5	<0.5	<5.0	<0.5	<5.0	<0.5	<0.5	0.70	<50	<500	<0.5	<0.5
	4/7/06	448.77	<50	<50	<0.5	<0.5	<0.5	<0.5	<5.0	<0.5	<5.0	<0.5	<5.0	1.1	<50	<500	<0.5	<0.5
	7/28/06	442.09	<50	<50	<0.5	<0.5	<0.5	<0.5	<5.0	<0.5	<5.0	<0.5	<0.5	3.0	NA	NA	NA	NA
	10/13/06	441.06	<50	<50	<0.5	<0.5	<0.5	<0.5	<5.0	<0.5	<5.0	<0.5	<0.5	2.0	<50	<500	NA	NA
	1/4/07	443.44	<50	<50	<0.5	<0.5	<0.5	<0.5	<5.0	<0.5	<5.0	<0.5	<0.5	0.79	<50	<500	<0.5	<0.5
	4/16/07	441.18	<50	<50	<0.5	<0.5	<0.5	<0.5	<5.0	<0.5	<5.0	<0.5	<0.5	0.51	<50	<500	<0.5	<0.5
	7/16/07	NC	NS	NS	NS	NS	NS	NS	NS	NS	NS	NS	NS	NS	NS	NS	NS	NS
	10/29/07	NC	NS	NS	NS	NS	NS	NS	NS	NS	NS	NS	NS	NS	NS	NS	NS	NS
	2/1/08	NC	NS	NS	NS	NS	NS	NS	NS	NS	NS	NS	NS	NS	NS	NS	NS	NS
	4/18/08	437.05	NS	NS	NS	NS	NS	NS	NS	NS	NS	NS	NS	NS	NS	NS	NS	NS
	7/28/08	NC	NS	NS	NS	NS	NS	NS	NS	NS	NS	NS	NS	NS	NS	NS	NS	NS
	11/18/08	NC	NS	NS	NS	NS	NS	NS	NS	NS	NS	NS	NS	NS	NS	NS	NS	NS
	2/4/09	NC	NS	NS	NS	NS	NS	NS	NS	NS	NS	NS	NS	NS	NS	NS	NS	NS
	4/21/09	NC	NS	NS	NS	NS	NS	NS	NS	NS	NS	NS	NS	NS	NS	NS	NS	NS
	9/24/09	NC	NS	NS	NS	NS	NS	NS	NS	NS	NS	NS	NS	NS	NS	NS	NS	NS
	3/4/10	439.30	<50	NA	<0.5	<0.5	<0.5	<0.5	<5.0	NA	NA	NA	NA	NA	NA	NA	NA	NA
	7/20/10	440.71	<50	NA	<0.5	<0.5	<0.5	<0.5	<5.0	NA	NA	NA	NA	NA	NA	NA	NA	NA
1/20/11	441.32	<50	NA	<0.5	<0.5	<0.5	<0.5	<5.0	NA	NA	NA	NA	NA	NA	NA	NA	NA	
4/7/11	436.16	<50	NA	<0.5	<0.5	<0.5	<0.5	<5.0	NA	NA	NA	NA	NA	NA	NA	NA	NA	
9/19/11	441.53	<50	NA	<0.5	<0.5	<0.5	<0.5	<5.0	NA	NA	NA	NA	NA	NA	NA	NA	NA	
11/7/11	441.56	<50	NA	<0.5	<0.5	<0.5	<0.5	<5.0	NA	NA	NA	NA	NA	NA	NA	NA	NA	
MW-5**	11/14/01	429.71	<50	<66	<0.5	<0.5	<0.5	<0.5	8.2	NA	NA	NA	NA	NA	NA	NA	NA	NA
	5/7/02	436.75	140	<50	<0.5	<0.5	<0.5	<0.5	110	NA	NA	NA	NA	NA	NA	NA	NA	NA
	9/11/02	436.66	<50	NA	<0.5	<0.5	<0.5	<0.5	6.3	NA	NA	NA	NA	NA	NA	NA	NA	NA
	12/1/02	435.15	73	<50	<0.5	<0.5	<0.5	<0.5	160	NA	NA	NA	NA	NA	NA	NA	NA	NA
	3/14/03	440.39	110	<50	<0.5	<0.5	<0.5	<0.5	170	NA	NA	NA	NA	NA	NA	NA	NA	NA
	6/25/03	440.64	<50	<50	<0.5	<0.5	<0.5	<0.5	89	NA	NA	NA	NA	NA	NA	NA	NA	NA
	9/16/03	437.82	630	<50	<0.5	3.5	<0.5	2.6	1,500	NA	NA	NA	NA	NA	NA	NA	NA	NA
	12/22/03	440.97	<0.5	<50	<0.5	<0.5	<0.5	<0.5	630	NA	NA	NA	NA	NA	NA	NA	NA	NA
	3/10/04	445.43	57	<50	<0.5	<0.5	<0.5	<0.5	1,100	NA	NA	NA	NA	NA	NA	NA	NA	NA
	6/15/04	440.45	<50	<50	<0.5	<0.5	<0.5	<0.5	750	NA	NA	NA	NA	NA	NA	NA	NA	NA
	9/17/04	436.97	<50	<50	<0.5	<0.5	<0.5	<0.5	780	NA	NA	NA	NA	NA	NA	NA	NA	NA
	12/10/04	440.72	<50	<50	<0.5	<0.5	<0.5	<0.5	120	NA	NA	NA	NA	NA	NA	NA	NA	NA
	3/2/05	446.09	<50	<50	<0.5	<0.5	<0.5	<0.5	320	NA	NA	NA	NA	NA	NA	NA	NA	NA
	5/27/05	444.50	<50	<50	<0.5	<0.5	<0.5	<0.5	120	NA	NA	NA	NA	NA	NA	NA	NA	NA
	7/21/05	442.10	<50	NS	<0.5	<0.5	<0.5	<0.5	97	NA	NA	NA	NA	NA	NA	NA	NA	NA
	10/10/05	441.30	<50	NS	<0.5	<0.5	<0.5	<0.5	41	NA	NA	NA	NA	NA	NA	NA	NA	NA
	1/9/06	445.12	<50	<50	<0.5	<0.5	<0.5	<0.5	37	<0.5	<5.0	<0.5	<5.0	<5.0	<50	<500	<0.5	<0.5
MW-5A	3/13/06	444.48	<50	<50	<0.5	<0.5	<0.5	<0.5	<5.0	<0.5	<5.0	<0.5	<0.5	<0.5	<50	<500	<0.5	<0.5
	4/7/06	447.29	<50	<50	<0.5	<0.5	<0.5	<0.5	<5.0	<0.5	<5.0	<0.5	<0.5	<0.5	<50	<500	<0.5	<0.5
	7/28/06	440.24	<50	62	<0.5	<0.5	<0.5	<0.5	<5.0	<0.5	<5.0	<0.5	<0.5	<0.5	NA	NA	NA	NA
	10/13/06	439.06	<50	<50	<0.5	<0.5	<0.5	<0.5	<5.0	<0.5	6.3	<0.5	<0.5	0.61	<50	<500	NA	NA
	1/4/07	442.11	<50	320	<0.5	<0.5	<0.5	<0.5	<5.0	<0.5	<5.0	<0.5	<0.5	<0.5	<50	<500	<0.5	<0.5
	4/16/07	439.87	<50	<50	<0.5	<0.5	<0.5	<0.5	<5.0	<0.5	<5.0	<0.5	<0.5	<0.5	<50	<500	<0.5	<0.5
	7/16/07	NC	NS	NS	NS	NS	NS	NS	NS	NS	NS	NS	NS	NS	NS	NS	NS	NS
10/29/07	NC	NS	NS	NS	NS	NS	NS	NS	NS	NS	NS	NS	NS	NS	NS	NS	NS	

Table 2
Groundwater Analytical Results
 160 Holmes Street, Livermore, California

Well ID	Date Collected	Groundwater Elevation (feet above MSL)	Total Petroleum Hydrocarbons (µg/L)		Aromatic Volatile Organic Compounds (µg/L)					Oxygenated Volatile Organics (µg/L)						Lead Scavengers (µg/L)		
			Gasoline	Diesel	Benzene	Toluene	Ethyl-benzene	Total Xylenes	MTBE (8021B)	TAME	TBA	DIPE	ETBE	MTBE	Ethanol	Methanol	EDB	1,2-DCA
MW-5A cont.	2/1/08	430.61	<50	<50	<0.5	<0.5	<0.5	<0.5	<5.0	<0.5	<2.0	<0.5	<0.5	1.3	<50	<500	<0.5	<0.5
	4/18/08	436.51	NS	NS	NS	NS	NS	NS	NS	NS	NS	NS	NS	NS	NS	NS	NS	NS
	7/28/08	NC	NS	NS	NS	NS	NS	NS	NS	NS	NS	NS	NS	NS	NS	NS	NS	NS
	11/18/08	464.64	NS	NS	NS	NS	NS	NS	NS	NS	NS	NS	NS	NS	NS	NS	NS	NS
	2/4/09	NC	NS	NS	NS	NS	NS	NS	NS	NS	NS	NS	NS	NS	NS	NS	NS	NS
	4/21/09	NC	NS	NS	NS	NS	NS	NS	NS	NS	NS	NS	NS	NS	NS	NS	NS	NS
	9/24/09	NC	NS	NS	NS	NS	NS	NS	NS	NS	NS	NS	NS	NS	NS	NS	NS	NS
	3/4/10	435.87	<50	NA	<0.5	<0.5	<0.5	<0.5	<5.0	NA	NA	NA	NA	NA	NA	NA	NA	NA
	7/20/10	440.07	<50	NA	<0.5	<0.5	<0.5	<0.5	<5.0	NA	NA	NA	NA	NA	NA	NA	NA	NA
	1/19/11	440.12	<50	NA	<0.5	<0.5	<0.5	<0.5	<5.0	NA	NA	NA	NA	NA	NA	NA	NA	NA
	4/7/11	436.16	<50	NA	<0.5	<0.5	<0.5	<0.5	<5.0	NA	NA	NA	NA	NA	NA	NA	NA	NA
	9/19/11	440.02	<50	NA	<0.5	<0.5	<0.5	<0.5	<5.0	NA	NA	NA	NA	NA	NA	NA	NA	NA
	11/7/11	440.14	<50	NA	<0.5	<0.5	<0.5	<0.5	<5.0	NA	NA	NA	NA	NA	NA	NA	NA	NA
	MW-5B	3/13/06	444.46	<50	<50	<0.5	<0.5	<0.5	<0.5	<5.0	<0.5	<5.0	<0.5	<0.5	0.69	<50	<500	<0.5
4/7/06		447.15	<50	<50	<0.5	<0.5	<0.5	<0.5	<5.0	<0.5	<5.0	<0.5	<0.5	0.98	<50	<500	<0.5	<0.5
7/28/06		440.50	<50	<50	<0.5	<0.5	<0.5	<0.5	6.8	<0.5	6.3	<0.5	<0.5	0.61	NA	NA	NA	NA
10/13/06		439.42	<50	<50	<0.5	<0.5	<0.5	<0.5	<5.0	<0.5	<5.0	<0.5	<0.5	3.6	<50	<500	NA	NA
1/4/07		442.15	<50	89	<0.5	<0.5	<0.5	<0.5	<5.0	<0.5	<5.0	<0.5	<0.5	1.3	<50	<500	<0.5	<0.5
4/16/07		439.26	<50	<50	<0.5	<0.5	<0.5	<0.5	<5.0	<0.5	<5.0	<0.5	<0.5	1.5	<50	<500	<0.5	<0.5
7/17/07		428.09	<50	<50	<0.5	<0.5	<0.5	<0.5	<5.0	<0.5	<5.0	<0.5	<0.5	1.4	NA	NA	NA	NA
10/29/07		416.69	<50	<50	<0.5	<0.5	<0.5	<0.5	<5.0	<0.5	<5.0	<0.5	<0.5	<0.5	<50	<500	<0.5	<0.5
2/1/08		431.34	<50	<50	<0.5	<0.5	<0.5	<0.5	<5.0	<0.5	<2.0	<0.5	<0.5	1.9	<50	<500	<0.5	<0.5
4/18/08		435.82	<50	<50	<0.5	<0.5	<0.5	<0.5	<5.0	<0.5	<2.0	<0.5	<0.5	1.5	<50	<500	<0.5	<0.5
7/29/08		419.83	<50	<50	<0.5	<0.5	<0.5	<0.5	<5.0	<0.5	<2.0	<0.5	<0.5	<0.5	<50	<500	<0.5	<0.5
11/18/08		412.94	<50	<50	<0.5	<0.5	<0.5	<0.5	<5.0	<0.5	<2.0	<0.5	<0.5	1.2	<50	<500	<0.5	<0.5
2/4/09		416.96	<50	NA	<0.5	<0.5	<0.5	<0.5	<5.0	NA	NA	NA	NA	NA	NA	NA	NA	NA
4/22/09		427.59	<50	NA	<0.5	<0.5	<0.5	<0.5	48	NA	NA	NA	NA	NA	NA	NA	NA	NA
9/24/09		424.86	<50	NA	<0.5	<0.5	<0.5	<0.5	<5.0	<0.5	<2.0	<0.5	<0.5	1.3	<50	<500	<0.5	<0.5
3/4/10		435.62	<50	NA	<0.5	<0.5	<0.5	<0.5	<5.0	NA	NA	NA	NA	NA	NA	NA	NA	NA
7/19/10		439.19	<50	NA	<0.5	<0.5	<0.5	<0.5	<5.0	NA	NA	NA	NA	NA	NA	NA	NA	NA
1/19/11	440.07	<50	NA	<0.5	<0.5	<0.5	<0.5	<5.0	NA	NA	NA	NA	NA	NA	NA	NA	NA	
4/6/11	444.66	<50	NA	<0.5	<0.5	<0.5	<0.5	<5.0	NA	NA	NA	NA	NA	NA	NA	NA	NA	
9/19/11	440.09	<50	NA	<0.5	<0.5	<0.5	<0.5	<5.0	NA	NA	NA	NA	NA	NA	NA	NA	NA	
11/7/11	440.19	<50	NA	<0.5	<0.5	<0.5	<0.5	<5.0	NA	NA	NA	NA	NA	NA	NA	NA	NA	
MW-6	11/14/01	430.25	<50	<50	<0.5	<0.5	<0.5	<0.5	<5.0	NA	NA	NA	NA	NA	NA	NA	NA	NA
	5/7/02	437.12	<50	<67	<0.5	<0.5	<0.5	<0.5	<5.0	NA	NA	NA	NA	NA	NA	NA	NA	NA
	9/11/02	437.10	<50	NA	<0.5	<0.5	<0.5	<0.5	<5.0	NA	NA	NA	NA	NA	NA	NA	NA	NA
	12/1/02	435.36	<50	<50	<0.5	<0.5	<0.5	<0.5	<1.0	NA	NA	NA	NA	NA	NA	NA	NA	NA
	3/14/03	440.67	<50	<50	<0.5	<0.5	<0.5	<1.0	<1.0	NA	NA	NA	NA	NA	NA	NA	NA	NA
	6/25/03	441.05	<50	<50	<0.5	<0.5	<0.5	<1.0	<1.0	NA	NA	NA	NA	NA	NA	NA	NA	NA
	9/16/03	438.36	<50	<50	<0.5	<0.5	<0.5	<0.5	<5.0	NA	NA	NA	NA	NA	NA	NA	NA	NA
	12/22/03	441.54	<50	<50	<0.5	<0.5	<0.5	<0.5	<5.0	NA	NA	NA	NA	NA	NA	NA	NA	NA
	3/10/04	445.48	<50	<50	<0.5	<0.5	<0.5	<0.5	<5.0	NA	NA	NA	NA	NA	NA	NA	NA	NA
	6/15/04	440.82	<50	<50	<0.5	<0.5	<0.5	<0.5	<5.0	NA	NA	NA	NA	NA	NA	NA	NA	NA
	9/17/04	437.57	<50	<50	<0.5	<0.5	<0.5	<0.5	<5.0	NA	NA	NA	NA	NA	NA	NA	NA	NA
	12/10/04	441.04	<50	<50	<0.5	<0.5	<0.5	<0.5	<5.0	NA	NA	NA	NA	NA	NA	NA	NA	NA
	3/2/05	446.09	<50	<50	<0.5	<0.5	<0.5	<0.5	<5.0	NA	NA	NA	NA	NA	NA	NA	NA	NA
	5/27/05	444.56	<50	<50	<0.5	<0.5	<0.5	<0.5	<5.0	NA	NA	NA	NA	NA	NA	NA	NA	NA
	7/21/05	442.53	<50	NS	<0.5	<0.5	<0.5	<0.5	<5.0	NA	NA	NA	NA	NA	NA	NA	NA	NA
	10/10/05	441.92	<50	NS	<0.5	<0.5	<0.5	<0.5	<5.0	NA	NA	NA	NA	NA	NA	NA	NA	NA
	1/9/06	445.14	<50	<50	<0.5	<0.5	<0.5	<0.5	<0.5	<0.5	<5.0	<0.5	<0.5	0.86	<50	<500	<0.5	<0.5
4/6/06	447.13	<50	<50	<0.5	<0.5	<0.5	<0.5	<5.0	<0.5	<5.0	<0.5	<0.5	<0.5	<50	<500	<0.5	<0.5	
7/28/06	440.68	<50	<50	<0.5	<0.5	<0.5	<0.5	<5.0	<0.5	<5.0	<0.5	<0.5	<0.5	NA	NA	NA	NA	
10/13/06	439.77	<50	<50	<0.5	<0.5	<0.5	<0.5	<5.0	<0.5	<5.0	<0.5	<0.5	<0.5	<50	<500	NA	NA	

Table 2
Groundwater Analytical Results
160 Holmes Street, Livermore, California

Well ID	Date Collected	Groundwater Elevation (feet above MSL)	Total Petroleum Hydrocarbons (µg/L)		Aromatic Volatile Organic Compounds (µg/L)					Oxygenated Volatile Organics (µg/L)						Lead Scavengers (µg/L)			
			Gasoline	Diesel	Benzene	Toluene	Ethylbenzene	Total Xylenes	MTBE (8021B)	TAME	TBA	DIPE	ETBE	MTBE	Ethanol	Methanol	EDB	1,2-DCA	
MW-6 cont.	1/4/07	442.10	<50	<50	<0.5	<0.5	<0.5	<0.5	<5.0	<0.5	<5.0	<0.5	<0.5	<0.5	<50	<500	<0.5	<0.5	
	4/16/07	439.73	<50	<50	<0.5	<0.5	<0.5	<0.5	<5.0	<0.5	<5.0	<0.5	<0.5	<0.5	<50	<500	<0.5	<0.5	
	7/16/07	NC	NS	NS	NS	NS	NS	NS	NS	NS	NS	NS	NS	NS	NS	NS	NS	NS	
	10/29/07	NC	NS	NS	NS	NS	NS	NS	NS	NS	NS	NS	NS	NS	NS	NS	NS	NS	
	2/1/08	431.08	<50	<50	<0.5	<0.5	<0.5	0.91	<5.0	<0.5	<2.0	<0.5	<0.5	<0.5	<50	<500	<0.5	<0.5	
	4/18/08	435.93	<50	<50	<0.5	<0.5	<0.5	0.91	<5.0	<0.5	<2.0	<0.5	<0.5	<0.5	<50	<500	<0.5	<0.5	
	7/28/08	NC	NS	NS	NS	NS	NS	NS	NS	NS	NS	NS	NS	NS	NS	NS	NS	NS	
	11/18/08	NC	NS	NS	NS	NS	NS	NS	NS	NS	NS	NS	NS	NS	NS	NS	NS	NS	
	2/4/09	NC	NS	NS	NS	NS	NS	NS	NS	NS	NS	NS	NS	NS	NS	NS	NS	NS	
	4/22/09	425.42	<50	NS	<0.5	<0.5	<0.5	<0.5	<5.0	NA	NA	NA	NA	NA	NA	NA	NA	NA	
	9/24/09	425.87	<50	NA	<0.5	<0.5	<0.5	<0.5	<5.0	<0.5	<2.0	<0.5	<0.5	<0.5	<50	<500	<0.5	<0.5	
	3/4/10	438.11	<50	NA	<0.5	<0.5	<0.5	<0.5	<5.0	NA	NA	NA	NA	NA	NA	NA	NA	NA	
	7/19/20	439.48	<50	NA	<0.5	<0.5	<0.5	<0.5	<5.0	NA	NA	NA	NA	NA	NA	NA	NA	NA	
	1/19/11	440.13	<50	NA	<0.5	<0.5	<0.5	<0.5	<5.0	NA	NA	NA	NA	NA	NA	NA	NA	NA	
	4/6/11	442.37	<50	NA	<0.5	<0.5	<0.5	<0.5	<5.0	NA	NA	NA	NA	NA	NA	NA	NA	NA	
	9/19/11	440.37	<50	NA	<0.5	<0.5	<0.5	<0.5	<5.0	NA	NA	NA	NA	NA	NA	NA	NA	NA	
11/7/11	441.13	<50	NA	<0.5	<0.5	<0.5	<0.5	<5.0	NA	NA	NA	NA	NA	NA	NA	NA	NA		
MW-7A	3/13/06	445.85	6,200	1,800	140	21	200	560	6,900	<100	4,400	<100	<100	6,300	<10,000	<100,000	<100	<100	
	4/7/06	448.71	5,300	1,700	130	26	330	420	5,900	<100	7,500	<100	<100	6,600	<10,000	<100,000	<100	<100	
	7/28/06	441.92	2,200	470	28	18	60	0.85	240	<25	4,700	<25	<25	240	NA	NA	NA	NA	
	10/12/06	440.82	6,500	2,400	83	38	300	160	980	<17	4,700	<10	<17	1200	<1,700	<17,000	NA	NA	
	***	11/21/06	NM	1,400	NA	25	17	65	<0.5	45	<10	1,400	<10	<10	42	<1,000	<10,000	<10	<10
	1/4/07	443.52	1,000	440	12	18	48	8.3	75	<5.0	1,100	<5.0	<5.0	73	<500	<5,000	<5.0	<5.0	
	4/16/07	441.27	520	470	17	5.6	2.6	0.88	140	<12	2,500	<12	<12	170	<1,200	<12,000	<12	<12	
	7/16/07	NC	NS	NS	NS	NS	NS	NS	NS	NS	NS	NS	NS	NS	NS	NS	NS	NS	
	10/29/07	NC	NS	NS	NS	NS	NS	NS	NS	NS	NS	NS	NS	NS	NS	NS	NS	NS	
	2/1/08	NC	NS	NS	NS	NS	NS	NS	NS	NS	NS	NS	NS	NS	NS	NS	NS	NS	
	4/18/08	437.16	NS	NS	NS	NS	NS	NS	NS	NS	NS	NS	NS	NS	NS	NS	NS	NS	
	7/28/08	NC	NS	NS	NS	NS	NS	NS	NS	NS	NS	NS	NS	NS	NS	NS	NS	NS	
	11/18/08	NC	NS	NS	NS	NS	NS	NS	NS	NS	NS	NS	NS	NS	NS	NS	NS	NS	
	2/4/09	NC	NS	NS	NS	NS	NS	NS	NS	NS	NS	NS	NS	NS	NS	NS	NS	NS	
	4/21/09	NC	NS	NS	NS	NS	NS	NS	NS	NS	NS	NS	NS	NS	NS	NS	NS	NS	
	9/24/09	NC	NS	NS	NS	NS	NS	NS	NS	NS	NS	NS	NS	NS	NS	NS	NS	NS	
3/4/10	439.02	83	NA	<0.5	0.81	<0.5	<0.5	<5.0	NA	NA	NA	NA	NA	NA	NA	NA	NA		
7/19/10	440.54	680	NA	<0.5	10	4.9	4.5	<5.0	NA	NA	NA	NA	NA	NA	NA	NA	NA		
1/20/11	441.72	580	310	<0.5	7.3	7.2	1.5	<5.0	<2.5	490	<2.5	<2.5	5.8	NA	NA	<2.5	<2.5		
4/11/11	445.97	140	<50	<0.5	1.7	<0.5	<0.5	<5.0	<2.5	540	<2.5	<2.5	5.8	NA	NA	<2.5	<2.5		
4/18/11	445.73	91	90	<0.5	0.94	<0.5	<0.5	8.5	400	400	<2.5	<2.5	5.8	NA	NA	<2.5	<2.5		
5/9/11	444.17	<50	69	<0.5	<0.5	<0.5	<0.5	<5.0	<1.7	350	<1.7	<1.7	5.9	NA	NA	<1.7	<1.7		
6/1/11	444.31	58	77	<0.5	0.76	0.79	0.97	5.2	<1.7	250	<1.7	<1.7	5.5	NA	NA	<1.7	<1.7		
6/15/11	443.87	<50	80	<0.5	<0.5	<0.5	<0.5	<5.0	<1.0	190	<1.0	<1.0	3.8	NA	NA	<1.0	<1.0		
6/30/11	443.45	<50	<50	<0.5	<0.5	<0.5	<0.5	<5.0	<0.5	81	<0.5	<0.5	2.5	NA	NA	<0.5	<0.5		
9/19/11	441.36	<50	<50	<0.5	<0.5	<0.5	<0.5	<5.0	<0.5	4.4	<0.5	<0.5	<0.5	NA	NA	<0.5	<0.5		
11/7/11	441.87	<50	<50	<0.5	0.64	<0.5	<0.5	<5.0	<0.5	3.3	<0.5	<0.5	0.67	NA	NA	<0.5	<0.5		
MW-7B	3/13/06	445.64	230	<50	1.8	4.7	<0.5	2.2	1,500	<50	7,300	<50	<50	1,300	<5,000	<50,000	<50	<50	
	4/7/06	448.54	81	<50	1.9	1.6	1.1	0.58	1,000	<50	9,200	<50	<50	930	<5,000	<50,000	<50	<50	
	7/28/06	441.67	150	<50	<0.5	1.9	<0.5	<0.5	1,500	<50	16,000	<50	<50	1,900	NA	NA	NA	NA	
	10/12/06	440.65	110	<50	<0.5	1.3	<0.5	<0.5	900	<17	15,000	<17	<17	860	<1700	<17,000	NA	NA	
	***	11/21/06	NM	61	NA	<0.5	0.76	<0.5	<0.5	740	<50	10,000	<50	<50	680	<5,000	<50,000	<50	<50
	1/4/07	443.21	91	<50	<0.5	2.1	<0.5	<0.5	200	<50	11,000	<50	<50	180	<5,000	<50,000	<50	<50	
	4/16/07	440.98	94	<50	<0.5	2.6	<0.5	<0.5	35	<50	10,000	<50	<50	<50	<5,000	<50,000	<50	<50	
	7/17/07	428.99	<50	<50	0.61	0.63	<0.5	<0.5	13	<17	4,000	<17	<17	<17	NA	NA	NA	NA	
	10/29/07	NC	NS	NS	NS	NS	NS	NS	NS	NS	NS	NS	NS	NS	NS	NS	NS	NS	
	2/1/08	431.55	420	<50	0.77	17	<0.5	0.97	45	<25	4,000	<25	<25	49	<2,500	<25,000	<25	<25	
	4/18/08	436.87	650	100	3.4	15	8.3	<0.5	150	<25	3,800	<25	<25	140	<2,500	<25,000	<25	<25	
	7/28/08	420.47	<50	<50	<0.5	0.56	<0.5	<0.5	17	<5.0	760	<5.0	<5.0	22	<500	<5,000	<5.0	<5.0	
	11/18/08	NC	NS	NS	NS	NS	NS	NS	NS	NS	NS	NS	NS	NS	NS	NS	NS	NS	
	2/4/09	418.74	620	NA	<0.5	23	<0.5	2.7	<5.0	NA	NA	NA	NA	NA	NA	NA	NA	NA	
	4/21/09	428.56	170	NA	2.1	5.8	<0.5	0.78	190	NA	NA	NA	NA	NA	NA	NA	NA	NA	

Table 2
Groundwater Analytical Results
 160 Holmes Street, Livermore, California

Well ID	Date Collected	Groundwater Elevation (feet above MSL)	Total Petroleum Hydrocarbons (µg/L)		Aromatic Volatile Organic Compounds (µg/L)					Oxygenated Volatile Organics (µg/L)						Lead Scavengers (µg/L)			
			Gasoline	Diesel	Benzene	Toluene	Ethyl-Xylenes	Total Xylenes	MTBE (8021B)	TAME	TBA	DIPE	ETBE	MTBE	Ethanol	Methanol	EDB	1,2-DCA	
MW-7B cont.	9/24/09	426.13	<50	NA	<0.5	1.8	<0.5	<0.5	210	<5.0	470	<5.0	<5.0	220	<500	<5,000	<5.0	<5.0	
	3/4/10	436.76	140	NA	<0.5	2.1	<0.5	<0.5	25	NA	NA	NA	NA	NA	NA	NA	NA	NA	
	7/19/10	440.34	74	NA	<0.5	1.3	<0.5	<0.5	<5.0	NA	NA	NA	NA	NA	NA	NA	NA	NA	
	1/20/11	441.24	190	69	<0.5	4.1	<0.5	<0.5	<5.0	<25.0	4,400	<25.0	<25.0	<25.0	NA	NA	<25.0	<25.0	
	4/11/11	443.61	110	<50	<0.5	2.7	<0.5	<0.5	<5.0	<17	2,900	<17	<17	<17	NA	NA	<17	<17	
	4/18/11	445.64	160	<50	<0.5	4.3	<0.5	0.6	<5.0	<17	3,300	<17	<17	<17	NA	NA	<17	<17	
	5/9/11	444.99	79	<50	<0.5	2.0	<0.5	<0.5	<5.0	<17	3,000	<17	<17	<17	NA	NA	<17	<17	
	6/1/11	444.14	72	<50	<0.5	1.9	<0.5	<0.5	<5.0	<50	3,100	<50	<50	<50	NA	NA	<50	<50	
	6/15/11	443.94	100	<50	<0.5	2.2	<0.5	<0.5	<5.0	<50	2,700	<50	<50	<50	NA	NA	<50	<50	
	6/30/11	443.74	100	<50	<0.5	2.4	<0.5	<0.5	<5.0	<25	2,900	<25	<25	<25	NA	NA	<25	<25	
	9/19/11	441.29	<50	56	<0.5	1.1	<0.5	<0.5	<5.0	<17	3,300	<17	<17	<17	NA	NA	<17	<17	
	11/8/11	465.39	98	<50	<0.5	2.6	<0.5	<0.5	<5.0	<12	1,600	<12	<12	<12	NA	NA	<12	<12	
	MW-7C	3/13/06	445.34	<50	<50	<0.5	<0.5	<0.5	<0.5	<5.0	<0.5	<5.0	<0.5	<0.5	0.60	<50	<500	<0.5	<0.5
4/7/06		448.21	<50	<50	<0.5	<0.5	<0.5	<0.5	<5.0	<0.5	<5.0	<0.5	<0.5	<0.5	<50	<500	<0.5	<0.5	
7/28/06		441.24	<50	<50	<0.5	<0.5	<0.5	<0.5	<5.0	<0.5	<5.0	<0.5	<0.5	<0.5	NA	NA	NA	NA	
10/13/06		440.65	89	<50	<0.5	1.4	<0.5	<0.5	900	<17	12,000	<17	<17	820	<1700	<17,000	NA	NA	
***		11/21/06	NM	<50	NA	<0.5	<0.5	<0.5	<0.5	<5.0	<0.5	24	<0.5	<0.5	<0.5	<50	<500	<0.5	<0.5
1/4/07		442.86	<50	<50	<0.5	<0.5	<0.5	<0.5	<5.0	<0.5	24	<0.5	<0.5	<0.5	<50	<500	<0.5	<0.5	
4/16/07		440.66	<50	<50	<0.5	<0.5	<0.5	<0.5	<5.0	<0.5	<5.0	<0.5	<0.5	<0.5	<50	<500	<0.5	<0.5	
7/17/07		428.69	<50	<50	<0.5	<0.5	<0.5	<0.5	<5.0	<0.5	<5.0	<0.5	<0.5	<0.5	NA	NA	NA	NA	
10/29/07		417.14	<50	<50	<0.5	<0.5	<0.5	<0.5	<5.0	<0.5	<5.0	<0.5	<0.5	<0.5	<50	<500	<0.5	<0.5	
2/1/08		431.39	<50	<50	<0.5	<0.5	<0.5	<0.5	<5.0	<0.5	<2.0	<0.5	<0.5	<0.5	<50	<500	<0.5	<0.5	
4/18/08		436.64	<50	<50	<0.5	<0.5	<0.5	<0.5	<5.0	<0.5	<2.0	<0.5	<0.5	<0.5	<50	<500	<0.5	<0.5	
7/28/08		420.39	<50	<50	<0.5	<0.5	<0.5	<0.5	<5.0	<0.5	<2.0	<0.5	<0.5	<0.5	<50	<500	<0.5	<0.5	
11/18/08		415.77	97	<50	<0.5	<0.5	<0.5	<0.5	<90	<1.0	<4.0	<1.0	<1.0	<1.0	<100	<1,000	<1.0	<1.0	
2/4/09	417.50	<50	NA	<0.5	<0.5	<0.5	<0.5	<5.0	NA	NA	NA	NA	NA	NA	NA	NA	NA		
4/22/09	428.41	<50	NA	<0.5	<0.5	<0.5	<0.5	<5.0	NA	NA	NA	NA	NA	NA	NA	NA	NA		
9/24/09	425.90	<50	NA	<0.5	<0.5	<0.5	<0.5	<5.0	<0.5	<2.0	<0.5	<0.5	<0.5	<50	<500	<0.5	<0.5		
3/4/10	438.73	<50	NA	<0.5	<0.5	<0.5	<0.5	<5.0	NA	NA	NA	NA	NA	NA	NA	NA	NA		
7/19/10	440.01	<50	NA	<0.5	<0.5	<0.5	<0.5	<5.0	NA	NA	NA	NA	NA	NA	NA	NA	NA		
1/20/11	440.89	<50	<50	<0.5	<0.5	<0.5	<0.5	<5.0	NA	NA	NA	NA	NA	NA	NA	NA	NA		
4/7/11	445.51	<50	<50	<0.5	<0.5	<0.5	<0.5	<5.0	NA	NA	NA	NA	NA	NA	NA	NA	NA		
9/20/11	441.89	<50	<50	<0.5	<0.5	<0.5	<0.5	<5.0	<0.5	<2.0	<0.5	<0.5	<0.5	NA	NA	<0.5	<0.5		
11/8/11	440.99	<50	<50	<0.5	<0.5	<0.5	<0.5	<5.0	<0.5	<2.0	<0.5	<0.5	<0.5	NA	NA	<0.5	<0.5		
MW-8A	7/28/08	NC	NS	NS	NS	NS	NS	NS	NS	NS	NS	NS	NS	NS	NS	NS	NS	NS	
	11/18/08	NC	67	<50	<0.5	2.6	<0.5	1.6	<5.0	<0.5	<2.0	<0.5	<0.5	4.9	<50	<500	<0.5	<0.5	
	2/4/09	NC	NS	NS	NS	NS	NS	NS	NS	NS	NS	NS	NS	NS	NS	NS	NS	NS	
	4/21/09	NC	NS	NS	NS	NS	NS	NS	NS	NS	NS	NS	NS	NS	NS	NS	NS	NS	
	9/24/09	NC	NS	NS	NS	NS	NS	NS	NS	NS	NS	NS	NS	NS	NS	NS	NS	NS	
	3/4/10	NC	<50	NA	<0.5	<0.5	<0.5	<0.5	<5.0	NA	NA	NA	NA	NA	NA	NA	NA	NA	
	7/20/10	NC	<50	NA	<0.5	<0.5	<0.5	<0.5	<5.0	NA	NA	NA	NA	NA	NA	NA	NA	NA	
	1/20/11	NC	<50	NA	<0.5	<0.5	<0.5	<0.5	<5.0	NA	NA	NA	NA	NA	NA	NA	NA	NA	
	4/7/11	NC	<50	NA	<0.5	<0.5	<0.5	<0.5	<5.0	NA	NA	NA	NA	NA	NA	NA	NA	NA	
	9/19/11	NC	<50	NA	<0.5	<0.5	<0.5	<0.5	5.3	NA	NA	NA	NA	NA	NA	NA	NA	NA	
	11/7/11	NC	<50	NA	<0.5	<0.5	<0.5	<0.5	<5.0	NA	NA	NA	NA	NA	NA	NA	NA	NA	
MW-8B	7/28/08	NC	<50	<50	<0.5	<0.5	<0.5	<0.5	<5.0	<0.5	<2.0	<0.5	<0.5	2.5	<50	<500	<0.5	<0.5	
	11/18/08	NC	<50	120	<0.5	<0.5	<0.5	<0.5	<5.0	<0.5	<2.0	<0.5	<0.5	5.1	<50	<500	<0.5	<0.5	
	2/4/09	NC	<50	NA	<0.5	<0.5	<0.5	<0.5	<5.0	NA	NA	NA	NA	NA	NA	NA	NA	NA	
	4/22/09	NC	50	NA	<0.5	<0.5	<0.5	<0.5	1300	NA	NA	NA	NA	NA	NA	NA	NA	NA	
	9/24/09	NC	<50	NA	<0.5	<0.5	<0.5	<0.5	<5.0	<0.5	<2.0	<0.5	<0.5	<0.5	<50	<500	<0.5	<0.5	
	3/4/10	NC	<50	NA	<0.5	<0.5	<0.5	<0.5	<5.0	NA	NA	NA	NA	NA	NA	NA	NA	NA	
	7/20/10	NC	<50	NA	<0.5	<0.5	<0.5	<0.5	<5.0	NA	NA	NA	NA	NA	NA	NA	NA	NA	
	1/20/11	NC	<50	NA	<0.5	<0.5	<0.5	<0.5	<5.0	NA	NA	NA	NA	NA	NA	NA	NA	NA	
	4/7/11	NC	<50	NA	<0.5	<0.5	<0.5	<0.5	<5.0	NA	NA	NA	NA	NA	NA	NA	NA	NA	
	9/19/11	NC	<50	NA	<0.5	<0.5	<0.5	<0.5	<5.0	NA	NA	NA	NA	NA	NA	NA	NA	NA	
	11/7/11	NC	<50	NA	<0.5	<0.5	<0.5	<0.5	<5.0	NA	NA	NA	NA	NA	NA	NA	NA	NA	

Table 2
Groundwater Analytical Results
 160 Holmes Street, Livermore, California

Well ID	Date Collected	Groundwater Elevation (feet above MSL)	Total Petroleum Hydrocarbons (µg/L)		Aromatic Volatile Organic Compounds (µg/L)					Oxygenated Volatile Organics (µg/L)						Lead Scavengers (µg/L)		
			Gasoline	Diesel	Benzene	Toluene	Ethyl-benzene	Total Xylenes	MTBE (8021B)	TAME	TBA	DIPE	ETBE	MTBE	Ethanol	Methanol	EDB	1,2-DCA
MW-9A	7/28/08	NC	NS	NS	NS	NS	NS	NS	NS	NS	NS	NS	NS	NS	NS	NS	NS	NS
	11/18/08	NC	NS	NS	NS	NS	NS	NS	NS	NS	NS	NS	NS	NS	NS	NS	NS	NS
	2/4/09	NC	NS	NS	NS	NS	NS	NS	NS	NS	NS	NS	NS	NS	NS	NS	NS	NS
	4/21/09	NC	NS	NS	NS	NS	NS	NS	NS	NS	NS	NS	NS	NS	NS	NS	NS	NS
	9/24/09	NC	NS	NS	NS	NS	NS	NS	NS	NS	NS	NS	NS	NS	NS	NS	NS	NS
	3/4/10	NC	<50	NA	<0.5	<0.5	<0.5	<0.5	<5.0	NA	NA	NA	NA	NA	NA	NA	NA	NA
	7/20/10	NC	<50	NA	<0.5	<0.5	<0.5	<0.5	<5.0	NA	NA	NA	NA	NA	NA	NA	NA	NA
	1/20/11	NC	<50	<50	<0.5	<0.5	<0.5	<0.5	<5.0	<0.5	74	<0.5	<0.5	1.1	<50	<500	<0.5	<0.5
	4/7/11	NC	<50	<50	<0.5	<0.5	<0.5	<0.5	<5.0	<0.5	65	<0.5	<0.5	0.74	NA	NA	<0.5	<0.5
	9/19/11	NC	<50	<50	<0.5	<0.5	<0.5	<0.5	<5.0	<0.5	120	<0.5	<0.5	1.6	NA	NA	<0.5	<0.5
	11/7/11	NC	<50	<50	<0.5	<0.5	<0.5	<0.5	<5.0	<0.5	2.9	<0.5	<0.5	<0.5	NA	NA	<0.5	<0.5
MW-9B	7/29/08	NC	<50	63	<0.5	<0.5	<0.5	<0.5	100	<10	2,800	<10	<10	160	<1,000	<10,000	<10	<10
	11/18/08	NC	<50	1000	<0.5	<0.5	<0.5	<0.5	7.0	<0.5	4.6	<0.5	<0.5	7.5	<50	<500	<0.5	<0.5
	2/4/09	NC	<50	NA	<0.5	<0.5	<0.5	<0.5	<5.0	NA	NA	NA	NA	NA	NA	NA	NA	NA
	4/22/09	NC	<50	NA	<0.5	<0.5	<0.5	<0.5	470	NA	NA	NA	NA	NA	NA	NA	NA	NA
	9/24/09	NC	<50	NA	<0.5	<0.5	<0.5	<0.5	5.4	<0.5	<2.0	<0.5	<0.5	7.2	<50	<500	<0.5	<0.5
	3/4/10	NC	<50	NA	<0.5	<0.5	<0.5	<0.5	<5.0	NA	NA	NA	NA	NA	NA	NA	NA	NA
	7/20/10	NC	<50	NA	<0.5	<0.5	<0.5	<0.5	<5.0	NA	NA	NA	NA	NA	NA	NA	NA	NA
	1/20/11	NC	<50	<50	<0.5	<0.5	<0.5	<0.5	<5.0	<0.5	8.9	<0.5	<0.5	0.65	<50	<500	<0.5	<0.5
	4/7/11	NC	<50	<50	<0.5	<0.5	<0.5	<0.5	<5.0	<0.5	22	<0.5	<0.5	1.2	NA	NA	<0.5	<0.5
	9/19/11	NC	<50	<50	<0.5	<0.5	<0.5	<0.5	<5.0	<0.5	<2.0	<0.5	<0.5	1.2	NA	NA	<0.5	<0.5
	11/7/11	NC	<50	<50	<0.5	<0.5	<0.5	<0.5	<5.0	<0.5	<2.0	<0.5	<0.5	1.7	NA	NA	<0.5	<0.5
EX-1**	11/14/01	431.89	13,000	2,000	180	1,000	330	3,200	2,200	NA	NA	NA	NA	NA	NA	NA	NA	NA
	5/7/02	437.72	7,700	560	320	<25	66	150	6,200	NA	NA	NA	NA	NA	NA	NA	NA	NA
	9/11/02	NC	2,800	NA	32	<13	14	<13	2,500	NA	NA	NA	NA	NA	NA	NA	NA	NA
	12/1/02	437.32	3,000	100	81	<0.5	44	<1.0	4,800	NA	NA	NA	NA	NA	NA	NA	NA	NA
	3/14/03	442.28	750	50	<0.5	<0.5	7.7	13	1,200	NA	NA	NA	NA	NA	NA	NA	NA	NA
	6/25/03	442.89	120	<50	3.2	3.7	4.2	7.6	260	NA	NA	NA	NA	NA	NA	NA	NA	NA
	9/16/03	440.65	170	<50	0.5	1.5	<0.5	0.9	1,600	NA	NA	NA	NA	NA	NA	NA	NA	NA
	3/10/04	447.31	NS	NS	NS	NS	NS	NS	NS	NA	NA	NA	NA	NA	NA	NA	NA	NA
	6/15/04	442.82	NS	NS	NS	NS	NS	NS	NS	NA	NA	NA	NA	NA	NA	NA	NA	NA
	9/17/04	439.39	NS	NS	NS	NS	NS	NS	NS	NA	NA	NA	NA	NA	NA	NA	NA	NA
	12/10/04	NC	NS	NS	NS	NS	NS	NS	NS	NA	NA	NA	NA	NA	NA	NA	NA	NA
	3/2/05	NC	NS	NS	NS	NS	NS	NS	NS	NA	NA	NA	NA	NA	NA	NA	NA	NA
	5/27/05	446.62	NS	NS	NS	NS	NS	NS	NS	NA	NA	NA	NA	NA	NA	NA	NA	NA
	7/21/05	443.75	<50	NS	<0.5	<0.5	<0.5	<0.5	610	NA	NA	NA	NA	NA	NA	NA	NA	NA
10/10/05	442.57	<50	NS	<0.5	<0.5	<0.5	<0.5	31	NA	NA	NA	NA	NA	NA	NA	NA	NA	
1/9/06	447.25	580	55	40	25	45	43	4,200	<170	<1,700	<170	<170	5,200	<170,000	<17,000	<170	<170	
EW-1	3/13/06	446.47	210	120	5.0	4.1	7.5	12	3,400	<50	<100	<50	<50	2,300	<5,000	<50,000	<50	<50
	4/7/06	449.46	1,900	190	66	170	110	380	7,900	<100	<1000	<100	<100	6,400	<10,000	<100,000	<100	<100
	7/27/06	441.60	280	100	7.4	5.5	12	28	8,400	<500	<5,000	<500	<500	12,000	NA	NA	NA	NA
	10/12/06	441.94	2,100	130	86	19	100	310	2,400	<50	1,400	<50	<50	2,800	<5,000	180,000	NA	NA
	1/4/07	444.00	1,600	150	56	27	110	240	5,000	<50	2,900	<50	<50	4,900	<5,000	<50,000	<50	<50
	4/13/07	441.76	NS	NS	NS	NS	NS	NS	NS	NS	NS	NS	NS	NS	NS	NS	NS	NS
	7/16/07	NC	NS	NS	NS	NS	NS	NS	NS	NS	NS	NS	NS	NS	NS	NS	NS	NS
	10/29/07	NC	NS	NS	NS	NS	NS	NS	NS	NS	NS	NS	NS	NS	NS	NS	NS	NS
	2/1/08	NC	NS	NS	NS	NS	NS	NS	NS	NS	NS	NS	NS	NS	NS	NS	NS	NS
	4/18/08	437.62	NS	NS	NS	NS	NS	NS	NS	NS	NS	NS	NS	NS	NS	NS	NS	NS
	7/28/08	NC	NS	NS	NS	NS	NS	NS	NS	NS	NS	NS	NS	NS	NS	NS	NS	NS
	11/18/08	NC	NS	NS	NS	NS	NS	NS	NS	NS	NS	NS	NS	NS	NS	NS	NS	NS
	2/4/09	NC	NS	NS	NS	NS	NS	NS	NS	NS	NS	NS	NS	NS	NS	NS	NS	NS
	4/21/09	NC	NS	NS	NS	NS	NS	NS	NS	NS	NS	NS	NS	NS	NS	NS	NS	NS
9/24/09	NC	NS	NS	NS	NS	NS	NS	NS	NS	NS	NS	NS	NS	NS	NS	NS	NS	

Table 2
Groundwater Analytical Results
 160 Holmes Street, Livermore, California

Well ID	Date Collected	Groundwater Elevation (feet above MSL)	Total Petroleum Hydrocarbons (µg/L)		Aromatic Volatile Organic Compounds (µg/L)					Oxygenated Volatile Organics (µg/L)						Lead Scavengers (µg/L)		
			Gasoline	Diesel	Benzene	Toluene	Ethyl-benzene	Total Xylenes	MTBE (8021B)	TAME	TBA	DIPE	ETBE	MTBE	Ethanol	Methanol	EDB	1,2-DCA
EW-1 cont.	3/4/10	NC	4,400	NA	460	<25	380	<25	31,000	NA	NA	NA	NA	NA	NA	NA	NA	NA
	7/20/10	441.10	400	NA	4.4	6.6	1.8	4.4	590	NA	NA	NA	NA	NA	NA	NA	NA	NA
	1/20/11	441.87	570	190	21	6.4	14	57	3,500	<50	15,000	<50	<50	3,300	NA	NA	<50	<50
	4/8/11	446.60	410	220	11	4.2	3.1	43	2,400	<50	8,200	<50	<50	3,300	NA	NA	<50	<50
	4/18/11	445.75	200	130	<0.5	1.7	1.1	3.0	4,400	<50	14,000	<50	<50	3,600	NA	NA	<50	<50
	5/9/11	445.76	62	<50	1.2	1.4	<0.5	<0.5	520	<25	4,800	<25	<25	390	NA	NA	<25	<25
	6/2/11	444.93	83	<50	1.3	2.1	<0.5	0.6	180	<100	9,600	<100	<100	240	NA	NA	<100	<100
	6/15/11	444.34	60	<50	<0.5	1.8	<0.5	<0.5	97	<100	6,300	<100	<100	100	NA	NA	<100	<100
	6/30/11	444.04	74	<50	<0.5	2.0	<0.5	<0.5	200	<50	5,700	<50	<50	200	NA	NA	<50	<50
	9/20/11	443.10	63	52	<0.5	2.1	<0.5	<0.5	210	<50	11,000	<50	<50	190	NA	NA	<50	<50
	11/8/11	442.10	78	<50	<0.5	1.8	<0.5	<0.5	76	<50	7,600	<50	<50	97	NA	NA	<50	<50
EW-2	3/13/06	446.81	<250	69	<2.5	<2.5	<2.5	<2.5	5,400	<100	<1,000	<100	<100	5,100	<10,000	<100,000	<100	<100
	4/7/06	449.79	470	160	15	2.5	24	13	2,000	<50	<500	<50	<50	1,800	<5,000	<50,000	<50	<50
	7/27/06	442.89	260	350	2.2	1.7	6.1	3.0	8,700	<500	<5,000	<500	<500	12,000	NA	NA	NA	NA
	10/12/06	444.51	110	<50	2.0	1.0	3.1	3.9	620	<12	<120	<12	<12	680	<1,200	<12,000	NA	NA
	1/4/07	444.33	<500	<50	5.3	<5.0	16	7.1	4,500	<50	<500	<50	<50	4,200	<5,000	<50,000	<50	<50
	4/13/07	442.06	NS	NS	NS	NS	NS	NS	NS	NS	NS	NS	NS	NS	NS	NS	NS	NS
	7/16/07	NC	NS	NS	NS	NS	NS	NS	NS	NS	NS	NS	NS	NS	NS	NS	NS	NS
	10/29/07	NC	NS	NS	NS	NS	NS	NS	NS	NS	NS	NS	NS	NS	NS	NS	NS	NS
	2/1/08	NC	NS	NS	NS	NS	NS	NS	NS	NS	NS	NS	NS	NS	NS	NS	NS	NS
	4/18/08	437.95	NS	NS	NS	NS	NS	NS	NS	NS	NS	NS	NS	NS	NS	NS	NS	NS
	7/28/08	NC	NS	NS	NS	NS	NS	NS	NS	NS	NS	NS	NS	NS	NS	NS	NS	NS
	11/18/08	NC	NS	NS	NS	NS	NS	NS	NS	NS	NS	NS	NS	NS	NS	NS	NS	NS
	2/4/09	NC	NS	NS	NS	NS	NS	NS	NS	NS	NS	NS	NS	NS	NS	NS	NS	NS
	4/21/09	NC	NS	NS	NS	NS	NS	NS	NS	NS	NS	NS	NS	NS	NS	NS	NS	NS
	9/24/09	NC	NS	NS	NS	NS	NS	NS	NS	NS	NS	NS	NS	NS	NS	NS	NS	NS
	3/4/10	NC	<50	NA	<0.5	<0.5	<0.5	<0.5	<5.0	NA	NA	NA	NA	NA	NA	NA	NA	NA
	7/20/10	441.54	<50	NA	<0.5	<0.5	<0.5	<0.5	<5.0	NA	NA	NA	NA	NA	NA	NA	NA	NA
	1/21/11	442.27	<50	<50	<0.5	<0.5	<0.5	<0.5	<5.0	<0.5	2.8	<0.5	<0.5	2.1	NA	NA	<0.5	<0.5
	4/11/11	446.99	<50	<50	<0.5	<0.5	<0.5	<0.5	<5.0	<0.5	2.1	<0.5	<0.5	0.65	NA	NA	<0.5	<0.5
	4/18/11	446.80	<50	<50	<0.5	<0.5	<0.5	<0.5	<5.0	<0.5	<2.0	<0.5	<0.5	0.7	NA	NA	<0.5	<0.5
5/9/11	446.32	<50	<50	<0.5	<0.5	<0.5	<0.5	15	<0.5	2.8	<0.5	<0.5	12	NA	NA	<0.5	<0.5	
6/2/11	445.28	<50	<50	<0.5	<0.5	<0.5	<0.5	<5.0	<0.5	12	<0.5	<0.5	6.2	NA	NA	<0.5	<0.5	
6/15/11	444.99	<50	<50	<0.5	<0.5	<0.5	<0.5	<5.0	<0.5	<2.0	<0.5	<0.5	2.3	NA	NA	<0.5	<0.5	
6/30/11	444.68	<50	<50	<0.5	<0.5	<0.5	<0.5	<5.0	<0.5	<2.0	<0.5	<0.5	2.4	NA	NA	<0.5	<0.5	
9/20/11	441.44	<50	<50	<0.5	<0.5	<0.5	<0.5	<5.0	<0.5	<2.0	<0.5	<0.5	1.3	NA	NA	<0.5	<0.5	
11/8/11	442.39	<50	<50	<0.5	<0.5	<0.5	<0.5	<5.0	<0.5	<2.0	<0.5	<0.5	1.0	NA	NA	<0.5	<0.5	

Table 2
Groundwater Analytical Results
 160 Holmes Street, Livermore, California

Well ID	Date Collected	Groundwater Elevation (feet above MSL)	Total Petroleum Hydrocarbons (µg/L)		Aromatic Volatile Organic Compounds (µg/L)					Oxygenated Volatile Organics (µg/L)						Lead Scavengers (µg/L)		
			Gasoline	Diesel	Benzene	Toluene	Ethyl-benzene	Total Xylenes	MTBE (8021B)	TAME	TBA	DIPE	ETBE	MTBE	Ethanol	Methanol	EDB	1,2-DCA
EW-3 (a)	11/18/08	NC	NS	NS	NS	NS	NS	NS	NS	NS	NS	NS	NS	NS	NS	NS	NS	NS
	2/4/09	NC	<10,000	NA	<100	<100	<100	<100	420,000	NA	NA	NA	NA	NA	NA	NA	NA	NA
	4/21/09	NC	NS	NS	NS	NS	NS	NS	NS	NS	NS	NS	NS	NS	NS	NS	NS	NS
	9/24/09	NC	NS	NS	NS	NS	NS	NS	NS	NS	NS	NS	NS	NS	NS	NS	NS	NS
	3/4/10	NC	140,000	NA	240	900	320	28,000	340,000	NA	NA	NA	NA	NA	NA	NA	NA	NA
	7/20/10	NC	23,000	NA	240	940	760	3,100	150,000	NA	NA	NA	NA	NA	NA	NA	NA	NA
	1/21/11	NC	15,000	5,200	230	93	1,100	1,900	150,000	<2,500	72,000	<2,500	<2,500	150,000	NA	NA	<2,500	<2,500
	4/11/11	NC	8,400	590	110	37	690	820	68,000	<2,500	67,000	<2,500	<2,500	79,000	NA	NA	<2,500	<2,500
	4/18/11	NC	7,300	1,300	81	100	350	870	85,000	<1,700	50,000	<1,700	<1,700	72,000	NA	NA	<1,700	<1,700
	5/9/11	NC	5,400	2,200	56	<50	160	350	79,000	<1,000	40,000	<1,000	<1,000	62,000	NA	NA	<1,000	<1,000
	6/1/11	NC	4,800	3,700	53	<25	170	300	50,000	<1,000	43,000	<1,000	<1,000	76,000	NA	NA	<1,000	<1,000
	6/15/11	NC	8,200	2,200	66	<50	270	360	93,000	<2,500	47,000	<2,500	<2,500	85,000	NA	NA	<2,500	<2,500
	6/30/11	NC	8,000	1,900	64	<50	260	260	100,000	<2,500	51,000	<2,500	<2,500	100,000	NA	NA	<2,500	<2,500
	9/20/11	NC	<5,000"	1,700	<50"	64	74	100	80,000	<2,500	91,000	<2,500	<2,500	78,000	NA	NA	<2,500	<2,500
	11/8/11	NC	<6,000"	860	<50"	<50	60	130	82,000	<2,500	49,000	<2,500	<2,500	67,000	NA	NA	<2,500	<2,500

Notes:

Samples analyzed for TPHg and TPHd by EPA Method 8015Bm, BTEX by EPA Method 8021B, MTBE by EPA Method 8021B and/or 8260B, and the fuel oxygenates TBA, DIPE, ETBE, TAME, EDB, 1,2-DCA, ethanol, and methanol by EPA Method 8260.

µg/L = micrograms per liter

NS = Not Sampled

NA = Not Analyzed

EDB = 1,2-Dibromoether

1,2-DCA = 1,2-Dichloroethane

MTBE = methyl tertiary butyl ether

DIPE = Di-isopropyl Ether

ETBE = Ethyl tert-Butyl Ether

TAME = tert-Amyl Methyl Ether

TBA = tert-Butanol

" = High concentrations of MTBE resulted in high reporting limits, both TPHg and benzene were estimated just below the listed reporting limits by laboratory

* = Well MW-1 renamed MW-1A, well MW-2 renamed MW-2A, Well MW-3 renamed MW-3A in February 2006

** = Well destroyed in February 2006

*** = Anomalous data observed in MW-7C from October 12, 2006 sample. Therefore, wells MW-7A, MW-7B, and MW-7C were resampled on November 21, 2006.

(a) = Well EW-3 is 35 feet deep with a screen interval from 25 to 30 feet bgs.

APPENDIX A
Groundwater Monitoring Field Protocol

Appendix A

Groundwater Monitoring Protocol

Well Monitoring and Sample Collection

A Teflon bailer or submersible pump was used to purge a minimum of three well volumes of groundwater from each well. After each well volume is purged, field parameters such as pH, temperature, and conductivity are recorded. Wells are purged until field parameters have stabilized or a maximum of ten (10) well volumes of groundwater have been removed. When possible, purge rates will not exceed the recharge rate for the well. However, if the well yield is low and the well was dewatered, the well is allowed to recharge to 80% of its original volume prior to sample collection. Field parameter measurements and pertinent qualitative observations, such as groundwater color and odor, are recorded in Groundwater Sampling Field Logs. Groundwater samples are collected in appropriate bottles and stored on ice for delivery, under chain-of-custody documentation, to a state-certified laboratory for analysis.

Equipment Decontamination

All drilling, sampling, and well development equipment was cleaned in a solution of laboratory grade detergent and distilled water or steam cleaned before use at each sampling point.

Field Personnel

During groundwater sampling activities, sampling personnel will wear pertinent attire to minimize risks to health and safety. Field personnel will also use a pair of clean, powderless, surgical gloves for each successive sampling point. Used surgical gloves will be placed into waste barrels for future disposal.

Waste Disposal

Water generated during well purging and sampling activities will be placed into DOT-approved 55-gallon waste drums. Waste drums will be temporarily stored on-site pending proper disposal of wastewater to an approved transport, storage, and disposal (TSD) facility.

APPENDIX B
Groundwater Sampling Field Logs

Groundwater Sampling Field Log

Site Address 160 holmes st Date 11.8.11

Project Number _____ Field Personnel _____

Monitoring Well Information

Monitoring Well ID EW-2 Monitoring Well Diameter (inches) (.66)

Depth to Water (feet) 23.60 Water Column (feet) 16.4

Total Depth (feet) _____ 80% Recharge Depth (feet) _____

Depth to Product (feet) 40.0 1 Well Volume (gallons) _____

Comments _____

Field Measurements and Observations

Time	Depth to Water	Purge Volume	Conductivity	Temperature	pH	Turbidity	Color	Odor
		11	723	19.1	7.56	High	Brown	None
		22	734	19.1	7.46			
		33	749	19.0	7.43			

Total Purge Volume 33 Comments _____

Groundwater Sampling Information

Sample ID _____ Sample Time 11:30

Sample Containers (Number/Type) _____

Comments _____

Groundwater Sampling Field Log

Site Address 160 holmes st Date 11.8.11

Project Number _____ Field Personnel _____

Monitoring Well Information

Monitoring Well ID EW-3 Monitoring Well Diameter (inches) (.66)

Depth to Water (feet) 23.30 Water Column (feet) 6.7

Total Depth (feet) _____ 80% Recharge Depth (feet) _____

Depth to Product (feet) 30.0 1 Well Volume (gallons) _____

Comments _____

Field Measurements and Observations

Time	Depth to Water	Purge Volume	Conductivity	Temperature	pH	Turbidity	Color	Odor
		1	689 mS	19.9	11.97	High	Red/SW	YES
		2	647 mS	19.5	12.05			
		4	643 mS	19.8	12.09			

Total Purge Volume 4 Comments _____

Groundwater Sampling Information

Sample ID _____ Sample Time 12:00

Sample Containers (Number/Type) _____

Comments _____

Groundwater Sampling Field Log

Site Address <i>160 holmes st</i>	Date <i>11.7.11</i>
Project Number	Field Personnel
Monitoring Well Information	
Monitoring Well ID <i>MW-4A</i>	Monitoring Well Diameter (inches) <i>(.17)</i>
Depth to Water (feet) <i>23.40</i>	Water Column (feet) <i>6.6</i>
Total Depth (feet)	80% Recharge Depth (feet)
Depth to Product (feet) <i>30.0</i>	1 Well Volume (gallons)
Comments	

Field Measurements and Observations

Time	Depth to Water	Purge Volume	Conductivity	Temperature	pH	Turbidity	Color	Odor
		1	745	19.1	7.93	High	0.1K BW	NO
		2	731	19.0	7.62			
		3	747	19.0	7.56			
Total Purge Volume		3	Comments					

Groundwater Sampling Information

Sample ID	Sample Time <i>1:30</i>
Sample Containers (Number/Type)	
Comments	

Groundwater Sampling Field Log

Site Address <i>160 holmes st</i>	Date <i>11.7.11</i>
Project Number	Field Personnel
Monitoring Well Information	
Monitoring Well ID <i>MW-5A</i>	Monitoring Well Diameter (inches) <i>(.17)</i>
Depth to Water (feet) <i>24.50</i>	Water Column (feet) <i>10.5</i>
Total Depth (feet)	80% Recharge Depth (feet)
Depth to Product (feet) <i>35.0</i>	1 Well Volume (gallons)
Comments	

Field Measurements and Observations

Time	Depth to Water	Purge Volume	Conductivity	Temperature	pH	Turbidity	Color	Odor
		1.5	950	20.8	8.52	MED	light BW	None
		3	962	20.6	8.18			
		4.5	745	20.4	7.81			
Total Purge Volume		4.5	Comments					

Groundwater Sampling Information

Sample ID	Sample Time <i>12:30</i>
Sample Containers (Number/Type)	
Comments	

Groundwater Sampling Field Log

Site Address <i>160 holmes st</i>	Date <i>11.7.11</i>
Project Number	Field Personnel
Monitoring Well Information	
Monitoring Well ID <i>MW-5B</i>	Monitoring Well Diameter (inches) <i>(.17)</i>
Depth to Water (feet) <i>24.40</i>	Water Column (feet) <i>30.6</i>
Total Depth (feet)	80% Recharge Depth (feet)
Depth to Product (feet) <i>56.0</i>	1 Well Volume (gallons)
Comments	

Field Measurements and Observations

Time	Depth to Water	Purge Volume	Conductivity	Temperature	pH	Turbidity	Color	Odor
		<i>5</i>	<i>690</i>	<i>19.5</i>	<i>7.82</i>	<i>low</i>	<i>clear</i>	<i>none</i>
		<i>10</i>	<i>735</i>	<i>19.7</i>	<i>7.67</i>	<i>med</i>	<i>light brn</i>	<i>none</i>
		<i>15</i>	<i>705</i>	<i>19.6</i>	<i>7.68</i>	<i>med</i>	<i>1</i>	<i>1</i>
Total Purge Volume		<i>15</i>	Comments					

Groundwater Sampling Information

Sample ID	Sample Time <i>11:30</i>
Sample Containers (Number/Type)	
Comments	

Groundwater Sampling Field Log

Site Address <i>160 holmes st</i>	Date <i>11.7.11</i>
Project Number	Field Personnel
Monitoring Well Information	
Monitoring Well ID <i>MW-6</i>	Monitoring Well Diameter (inches) <i>(.17)</i>
Depth to Water (feet) <i>23.0</i>	Water Column (feet) <i>27</i>
Total Depth (feet)	80% Recharge Depth (feet)
Depth to Product (feet) <i>50.0</i>	1 Well Volume (gallons)
Comments	

Field Measurements and Observations

Time	Depth to Water	Purge Volume	Conductivity	Temperature	pH	Turbidity	Color	Odor
		<i>4.5</i>	<i>763</i>	<i>19.2</i>	<i>8.14</i>	<i>med</i>	<i>Brown</i>	<i>None</i>
		<i>9</i>	<i>718</i>	<i>18.7</i>	<i>8.11</i>	<i>1</i>	<i>1</i>	<i>1</i>
		<i>13.5</i>	<i>789</i>	<i>18.8</i>	<i>8.02</i>	<i>1</i>	<i>1</i>	<i>1</i>
Total Purge Volume		<i>13.5</i>	Comments					

Groundwater Sampling Information

Sample ID	Sample Time <i>1:15</i>
Sample Containers (Number/Type)	
Comments	

Groundwater Sampling Field Log

Site Address <i>160 Holmes St</i>	Date <i>11.7.11</i>
Project Number	Field Personnel
Monitoring Well Information	
Monitoring Well ID <i>MW-8B</i>	Monitoring Well Diameter (inches) <i>(.17)</i>
Depth to Water (feet) <i>23.50</i>	Water Column (feet) <i>21.5</i>
Total Depth (feet)	80% Recharge Depth (feet)
Depth to Product (feet) <i>51.0</i>	1 Well Volume (gallons)
Comments	

Field Measurements and Observations

Time	Depth to Water	Purge Volume	Conductivity	Temperature	pH	Turbidity	Color	Odor
		<i>4.5</i>	<i>1041</i>	<i>19.3</i>	<i>7.88</i>	<i>Very Low</i>	<i>Clear</i>	<i>NO</i>
		<i>9</i>	<i>1041</i>	<i>19.3</i>	<i>7.80</i>	<i>Low</i>	<i>light brown</i>	<i>NO</i>
		<i>13.5</i>	<i>1038</i>	<i>19.4</i>	<i>7.68</i>	<i>Low</i>	<i>light brown</i>	<i>NO</i>

Total Purge Volume <i>13.5</i>	Comments
--------------------------------	----------

Groundwater Sampling Information

Sample ID	Sample Time <i>1:30</i>
Sample Containers (Number/Type)	
Comments	

Groundwater Sampling Field Log

Site Address <i>160 Holmes St</i>	Date <i>11.7.11</i>
Project Number	Field Personnel
Monitoring Well Information	
Monitoring Well ID <i>MW. 9A</i>	Monitoring Well Diameter (inches) <i>(.17)</i>
Depth to Water (feet) <i>23.20</i>	Water Column (feet) <i>12.8</i>
Total Depth (feet)	80% Recharge Depth (feet)
Depth to Product (feet) <i>36.0</i>	1 Well Volume (gallons)
Comments	

Field Measurements and Observations

Time	Depth to Water	Purge Volume	Conductivity	Temperature	pH	Turbidity	Color	Odor
		<i>2</i>	<i>697</i>	<i>19.3</i>	<i>8.26</i>	<i>Very Low</i>	<i>Clear</i>	<i>NO</i>
		<i>4</i>	<i>677</i>	<i>19.2</i>	<i>8.11</i>	<i>Low</i>	<i>light brown</i>	<i>NO</i>
		<i>8</i>	<i>649</i>	<i>19.2</i>	<i>7.93</i>	<i>Low</i>	<i>light brown</i>	<i>NO</i>

Total Purge Volume <i>8</i>	Comments
-----------------------------	----------

Groundwater Sampling Information

Sample ID	Sample Time <i>11:50</i>
Sample Containers (Number/Type)	
Comments	

Groundwater Sampling Field Log

Site Address 1160 holmes st Date 11.7.11

Project Number _____ Field Personnel _____

Monitoring Well Information

Monitoring Well ID MW-7A Monitoring Well Diameter (inches) (.17)

Depth to Water (feet) 23.45 Water Column (feet) 6.55

Total Depth (feet) _____ 80% Recharge Depth (feet) _____

Depth to Product (feet) 30.0 1 Well Volume (gallons) _____

Comments _____

Field Measurements and Observations

Time	Depth to Water	Purge Volume	Conductivity	Temperature	pH	Turbidity	Color	Odor
		1	984	19.9	7.39	med	8M	NO
		2	992	19.9	7.33			
		3	1037	19.5	7.28			

Total Purge Volume 3 Comments _____

Groundwater Sampling Information

Sample ID _____ Sample Time 1:00

Sample Containers (Number/Type) _____

Comments _____

Groundwater Sampling Field Log

Site Address 1160 holmes st Date 11.8.11

Project Number _____ Field Personnel _____

Monitoring Well Information

Monitoring Well ID MW-7B Monitoring Well Diameter (inches) (.17)

Depth to Water (feet) 24.10 Water Column (feet) 25.9

Total Depth (feet) _____ 80% Recharge Depth (feet) _____

Depth to Product (feet) 50.0 1 Well Volume (gallons) _____

Comments _____

Field Measurements and Observations

Time	Depth to Water	Purge Volume	Conductivity	Temperature	pH	Turbidity	Color	Odor
		4.5	788	19.1	8.84	LOW	clear	none
		9	844	19.3	8.09			
		13.5	821	19.2	8.02			

Total Purge Volume 13.5 Comments _____

Groundwater Sampling Information

Sample ID _____ Sample Time 10:30

Sample Containers (Number/Type) _____

Comments _____

Groundwater Sampling Field Log

Site Address 160 Holmes St Date 11.8.11

Project Number _____ Field Personnel _____

Monitoring Well Information

Monitoring Well ID MW-7C Monitoring Well Diameter (inches) (.17)

Depth to Water (feet) 24.40 Water Column (feet) 45.6

Total Depth (feet) _____ 80% Recharge Depth (feet) _____

Depth to Product (feet) 70.0 1 Well Volume (gallons) _____

Comments _____

Field Measurements and Observations

Time	Depth to Water	Purge Volume	Conductivity	Temperature	pH	Turbidity	Color	Odor
		7.5	372	19.0	7.81	Very Low	Clear	NO
		15	628	19.0	7.66	Very Low	Light Clear	NO
		22.5	647	19.0	7.61	Low	Light Brown	NO

Total Purge Volume 22.5 Comments _____

Groundwater Sampling Information

Sample ID _____ Sample Time 10:40 AM

Sample Containers (Number/Type) _____

Comments _____

Groundwater Sampling Field Log

Site Address 160 Holmes St Date 11.7.11

Project Number _____ Field Personnel _____

Monitoring Well Information

Monitoring Well ID MW-8A Monitoring Well Diameter (inches) (.17)

Depth to Water (feet) 24.10 Water Column (feet) 11.9

Total Depth (feet) _____ 80% Recharge Depth (feet) _____

Depth to Product (feet) 36.0 1 Well Volume (gallons) _____

Comments _____

Field Measurements and Observations

Time	Depth to Water	Purge Volume	Conductivity	Temperature	pH	Turbidity	Color	Odor
		2	1008	19.2	7.85	MED	Brown	NO
		4	996	19.1	7.65	MED	Brown	NO
		8	989	19.1	7.54	MED	Brown	NO

Total Purge Volume 8 Comments _____

Groundwater Sampling Information

Sample ID _____ Sample Time 2:18 PM

Sample Containers (Number/Type) _____

Comments _____

Groundwater Sampling Field Log

Site Address <i>160 holmes st</i>	Date <i>11-8-11</i>
Project Number	Field Personnel
Monitoring Well Information	
Monitoring Well ID <i>MW-1A</i>	Monitoring Well Diameter (inches) <i>(.17)</i>
Depth to Water (feet) <i>23.00</i>	Water Column (feet) <i>7.0</i>
Total Depth (feet)	80% Recharge Depth (feet)
Depth to Product (feet) <i>30'</i>	1 Well Volume (gallons)
Comments	

Field Measurements and Observations

Time	Depth to Water	Purge Volume	Conductivity	Temperature	pH	Turbidity	Color	Odor
		<i>1</i>	<i>2.51</i>	<i>18.9</i>	<i>8.20</i>	<i>High</i>	<i>Grey</i>	<i>NO</i>
		<i>2</i>	<i>2.96</i>	<i>18.9</i>	<i>8.36</i>	<i>High</i>	<i>Grey</i>	<i>NO</i>
		<i>3</i>	<i>2.93</i>	<i>18.6</i>	<i>8.40</i>	<i>High</i>	<i>Grey</i>	<i>NO</i>

Total Purge Volume <i>3</i>	Comments
-----------------------------	----------

Groundwater Sampling Information

Sample ID	Sample Time <i>11:20 AM</i>
Sample Containers (Number/Type)	
Comments	

Groundwater Sampling Field Log

Site Address <i>160 holmes st</i>	Date <i>11-8-11</i>
Project Number	Field Personnel
Monitoring Well Information	
Monitoring Well ID <i>MW-1B</i>	Monitoring Well Diameter (inches) <i>(.17)</i>
Depth to Water (feet) <i>22.95</i>	Water Column (feet) <i>32.05</i>
Total Depth (feet)	80% Recharge Depth (feet)
Depth to Product (feet) <i>55'</i>	1 Well Volume (gallons)
Comments	

Field Measurements and Observations

Time	Depth to Water	Purge Volume	Conductivity	Temperature	pH	Turbidity	Color	Odor
		<i>5</i>	<i>646</i>	<i>18.7</i>	<i>9.60</i>	<i>Very Low</i>	<i>Clear</i>	<i>NO</i>
		<i>10</i>	<i>631</i>	<i>18.8</i>	<i>9.12</i>	<i>Very low</i>	<i>Clear</i>	<i>NO</i>
		<i>15</i>	<i>636</i>	<i>18.8</i>	<i>9.02</i>	<i>Very low</i>	<i>Clear</i>	<i>NO</i>

Total Purge Volume <i>15</i>	Comments
------------------------------	----------

Groundwater Sampling Information

Sample ID	Sample Time <i>12:05 PM</i>
Sample Containers (Number/Type)	
Comments	

Groundwater Sampling Field Log

Site Address 160 holmes st Date 11.8.11
 Project Number _____ Field Personnel _____

Monitoring Well Information

Monitoring Well ID MW-2A Monitoring Well Diameter (inches) (.17)
 Depth to Water (feet) 22.77 Water Column (feet) 7.23
 Total Depth (feet) _____ 80% Recharge Depth (feet) _____
 Depth to Product (feet) 30' 1 Well Volume (gallons) _____

Comments _____

Field Measurements and Observations

Time	Depth to Water	Purge Volume	Conductivity	Temperature	pH	Turbidity	Color	Odor
		1	860	19.7	8.56	med	light brown	no
		2	855	19.7	8.23			
		3	854	19.8	7.92			

Total Purge Volume 3 Comments 3

Groundwater Sampling Information

Sample ID _____ Sample Time 12:20
 Sample Containers (Number/Type) _____
 Comments _____

Groundwater Sampling Field Log

Site Address 160 holmes st Date 11.8.11
 Project Number _____ Field Personnel _____

Monitoring Well Information

Monitoring Well ID MW-3A Monitoring Well Diameter (inches) (.17)
 Depth to Water (feet) 23.60 Water Column (feet) 6.4
 Total Depth (feet) _____ 80% Recharge Depth (feet) _____
 Depth to Product (feet) 30' 1 Well Volume (gallons) _____

Comments _____

Field Measurements and Observations

Time	Depth to Water	Purge Volume	Conductivity	Temperature	pH	Turbidity	Color	Odor
		1	674	19.3	8.08	med	BROWN	none
		2	672	19.3	7.78			
		3	667	19.4	7.72			

Total Purge Volume 3 Comments _____

Groundwater Sampling Information

Sample ID _____ Sample Time 1:00
 Sample Containers (Number/Type) _____
 Comments _____

Groundwater Sampling Field Log

Site Address 160 Holmes St Date 11-7-11

Project Number _____ Field Personnel _____

Monitoring Well Information

Monitoring Well ID MW-9B Monitoring Well Diameter (inches) (.17)

Depth to Water (feet) 23.35 Water Column (feet) 28.65

Total Depth (feet) _____ 80% Recharge Depth (feet) _____

Depth to Product (feet) 52.0 1 Well Volume (gallons) _____

Comments _____

Field Measurements and Observations

Time	Depth to Water	Purge Volume	Conductivity	Temperature	pH	Turbidity	Color	Odor
		5	836	18.9	7.57	MED	Brown	NO
		10	858	19.0	7.41	MED	Brown	NO
		15	875	19.0	7.35	MED	Brown	NO

Total Purge Volume 15 Comments _____

Groundwater Sampling Information

Sample ID _____ Sample Time 12:40 PM

Sample Containers (Number/Type) _____

Comments _____

Groundwater Sampling Field Log

Site Address 160 Holmes St Date 11-8-11

Project Number _____ Field Personnel _____

Monitoring Well Information

Monitoring Well ID EW-1 Monitoring Well Diameter (inches) (.166)

Depth to Water (feet) 23.35 Water Column (feet) 16.65

Total Depth (feet) _____ 80% Recharge Depth (feet) _____

Depth to Product (feet) 40.0 1 Well Volume (gallons) _____

Comments _____

Field Measurements and Observations

Time	Depth to Water	Purge Volume	Conductivity	Temperature	pH	Turbidity	Color	Odor
		10	700	19.4	7.97	Med	Brown	no
		20	763	19.4	7.82	Med	Brown	no
		30	711	19.4	7.79	Med	Brown	no

Total Purge Volume 30 Comments _____

Groundwater Sampling Information

Sample ID _____ Sample Time 12:35 PM

Sample Containers (Number/Type) _____

Comments _____

APPENDIX C
Certified Analytical Report and Chain-of-Custody



Analytical Report

Allterra Environmental 849 Almar Ave, Ste. C #281 Santa Cruz, CA 95060	Client Project ID: 160 Holmes St, Livermore CA	Date Sampled: 11/07/11-11/08/11
		Date Received: 11/10/11
	Client Contact: James Allen	Date Reported: 11/16/11
	Client P.O.:	Date Completed: 11/16/11

WorkOrder: 1111354

November 16, 2011

Dear James:

Enclosed within are:

- 1) The results of the **18** analyzed samples from your project: **160 Holmes St, Livermore CA,**
- 2) A QC report for the above samples,
- 3) A copy of the chain of custody, and
- 4) An invoice for analytical services.

All analyses were completed satisfactorily and all QC samples were found to be within our control limits.

If you have any questions or concerns, please feel free to give me a call. Thank you for choosing McC Campbell Analytical Laboratories for your analytical needs.

Best regards,

Angela Rydelius
 Laboratory Manager
 McC Campbell Analytical, Inc.

The analytical results relate only to the items tested.

111354

ALTERRA

849 Almar Avenue, Suite C, #281

Santa Cruz, California 95060

Website: www.altterraenv.com

Phone: (831) 425-2608 Facsimile: (831) 425-2609

Chain of Custody Record

Turn Around Time (circle one) RUSH 24HR 48HR 72HR 5 Day

Report and Bill to: Allterra Environmental, Inc.

Project Number:

Project Location: 160 Holmes St Livermore CA

Project Name:

Sampler Signature:

Field Point Name Sample ID	Sample Collection		Sample Containers		Matrix					Preservation				TPH _g /BTEX/MTBE (EPA 8015/8021)	BTEX (EPA 8020)	TPH _d (EPA 8015)	5-fuel oxy (EPA 8260)	Ethanol and Methanol (EPA 8260)	Lead Scavengers (8260)	Total HVOCs (EPA 8260)	pH, BOD, Fixed Dissolved Solids	Chloride, Sulfur, Boron, Sulfate	Nitrite, Nitrate, Total Kjeldahl Nitrogen, and Total Nitrogen (as N)	Priority Pollutants (Inorganics)	Perchlorate	Total Trihalomethanes	Total Haloacetic Acids	EDF required							
	Date	Time	Number of Containers	Container Type	Air	Water	Soil	Sludge	Other	Ice	HCl	HNO ₃	Other																						
+2 MW-1A	11-8-11	11:20	6	(5)VA(1)AW		X				X	X		X																			X			
+ MW-1B	11-8-11	12:05																																	
+1 MW-2A	11-8-11	12:20																																	
+ MW-7B	11-8-11	10:30																																	
+ MW-7C	11-8-11	10:40																																	
+ MW-9A	11-7-11	11:50																																	
+ MW-9B	11-7-11	12:40																																	
+ EW-1	11-8-11	12:35																																	
+ EW-2	11-8-11	11:30																																	
+ E-3	11-8-11	12:00																																	
+ MW-3A	11-8-11	11:00	4	VOA																															
+1 MW-4A	11-7-11	1:30																																	
+1 MW-5A	11-7-11	12:30																																	
+ MW-5B	11-7-11	11:30																																	
+ MW-6	11-7-11	1:15																																	
+ MW-8A	11-7-11	2:18																																	
+ MW-8B	11-7-11	1:30																																	
+1 MW-7A	11-7-11	1:00	6	(5)VA(1)AW											X	X		X																	

Sampled By: <u>Aaron Powers</u>	Date: <u>11-8-11</u>	Time:	Received By:
Received By:	Date: <u>11/10/11</u>	Time: <u>0820</u>	Received By: <u>Muna</u>
Received By:	Date:	Time:	Received By:

Comments: 4.4

GOOD CONDITION
 HEAD SPACE ABSENT
 DECHLORINATED IN LAB
 PRESERVATION

APPROPRIATE CONTAINERS
 PRESERVED IN LAB

VOAS O&G METALS OTHER

REC'D SEALED & INTACT VIA OnTrac

McC Campbell Analytical, Inc.



1534 Willow Pass Rd
Pittsburg, CA 94565-1701
(925) 252-9262

CHAIN-OF-CUSTODY RECORD

WorkOrder: 1111354

ClientCode: ATRS

WaterTrax WriteOn EDF Excel Fax Email HardCopy ThirdParty J-flag

Report to: James Allen
Allterra Environmental
849 Almar Ave, Ste. C #281
Santa Cruz, CA 95060
831-425-2608 FAX: 831-425-2609

Email: allterraenvironmental@yahoo.com; micah

cc:

PO:

ProjectNo: 160 Holmes St, Livermore CA

Bill to: Accounts Payable
Allterra Environmental
849 Almar Ave, Ste. C #281
Santa Cruz, CA 95060
micah@allterraenv.com

Requested TAT: 5 days

Date Received: 11/10/2011
Date Printed: 11/10/2011

Lab ID	Client ID	Matrix	Collection Date	Hold	Requested Tests (See legend below)												
					1	2	3	4	5	6	7	8	9	10	11	12	
1111354-001	MW-1A	Water	11/8/2011 11:20	<input type="checkbox"/>	C	A	A	B									
1111354-002	MW-1B	Water	11/8/2011 12:05	<input type="checkbox"/>	C	A		B									
1111354-003	MW-2A	Water	11/8/2011 12:20	<input type="checkbox"/>	C	A		B									
1111354-004	MW-7B	Water	11/8/2011 10:30	<input type="checkbox"/>	C	A		B									
1111354-005	MW-7C	Water	11/8/2011 10:40	<input type="checkbox"/>	C	A		B									
1111354-006	MW-9A	Water	11/7/2011 12:40	<input type="checkbox"/>	C	A		B									
1111354-007	MW-9B	Water	11/7/2011 12:40	<input type="checkbox"/>	C	A		B									
1111354-008	EW-1	Water	11/8/2011 12:35	<input type="checkbox"/>	C	A		B									
1111354-009	EW-2	Water	11/8/2011 11:30	<input type="checkbox"/>	C	A		B									
1111354-010	EW-3	Water	11/8/2011 12:00	<input type="checkbox"/>	C	A		B									
1111354-011	MW-3A	Water	11/8/2011 11:00	<input type="checkbox"/>		A											
1111354-012	MW-4A	Water	11/7/2011 13:30	<input type="checkbox"/>		A											
1111354-013	MW-5A	Water	11/7/2011 12:30	<input type="checkbox"/>		A											
1111354-014	MW-5B	Water	11/7/2011 11:30	<input type="checkbox"/>		A											

Test Legend:

1	5-OXYS+PBSCV_W	2	G-MBTEX_W	3	PREFD REPORT	4	TPH(D)_W	5	
6		7		8		9		10	
11		12							

Prepared by: Maria Venegas

Comments:

NOTE: Soil samples are discarded 60 days after results are reported unless other arrangements are made (Water samples are 30 days).
Hazardous samples will be returned to client or disposed of at client expense.

McCampbell Analytical, Inc.



1534 Willow Pass Rd
Pittsburg, CA 94565-1701
(925) 252-9262

CHAIN-OF-CUSTODY RECORD

WorkOrder: 1111354

ClientCode: ATRS

WaterTrax WriteOn EDF Excel Fax Email HardCopy ThirdParty J-flag

Report to:

James Allen
Allterra Environmental
849 Almar Ave, Ste. C #281
Santa Cruz, CA 95060
831-425-2608 FAX: 831-425-2609

Email: allterraenvironmental@yahoo.com; micah
cc:
PO:
ProjectNo: 160 Holmes St, Livermore CA

Bill to:

Accounts Payable
Allterra Environmental
849 Almar Ave, Ste. C #281
Santa Cruz, CA 95060
micah@allterraenv.com

Requested TAT: 5 days

Date Received: 11/10/2011

Date Printed: 11/10/2011

Lab ID	Client ID	Matrix	Collection Date	Hold	Requested Tests (See legend below)												
					1	2	3	4	5	6	7	8	9	10	11	12	
1111354-015	MW-6	Water	11/7/2011 13:15	<input type="checkbox"/>		A											
1111354-016	MW-8A	Water	11/7/2011 14:18	<input type="checkbox"/>		A											
1111354-017	MW-8B	Water	11/7/2011 13:30	<input type="checkbox"/>		A											
1111354-018	MW-7A	Water	11/7/2011 13:00	<input type="checkbox"/>	C	A		B									

Test Legend:

1	5-OXYS+PBSCV_W	2	G-MBTEX_W	3	PREDF REPORT	4	TPH(D)_W	5	
6		7		8		9		10	
11		12							

Prepared by: Maria Venegas

Comments:

NOTE: Soil samples are discarded 60 days after results are reported unless other arrangements are made (Water samples are 30 days).
Hazardous samples will be returned to client or disposed of at client expense.



Sample Receipt Checklist

Client Name: **Allterra Environmental** Date and Time Received: **11/10/2011 2:21:16 PM**
 Project Name: **160 Holmes St, Livermore CA** Checklist completed and reviewed by: **Maria Venegas**
 WorkOrder N°: **1111354** Matrix: Water Carrier: OnTrac

Chain of Custody (COC) Information

Chain of custody present? Yes No
 Chain of custody signed when relinquished and received? Yes No
 Chain of custody agrees with sample labels? Yes No
 Sample IDs noted by Client on COC? Yes No
 Date and Time of collection noted by Client on COC? Yes No
 Sampler's name noted on COC? Yes No

Sample Receipt Information

Custody seals intact on shipping container/cooler? Yes No NA
 Shipping container/cooler in good condition? Yes No
 Samples in proper containers/bottles? Yes No
 Sample containers intact? Yes No
 Sufficient sample volume for indicated test? Yes No

Sample Preservation and Hold Time (HT) Information

All samples received within holding time? Yes No
 Container/Temp Blank temperature Cooler Temp: 4.4°C NA
 Water - VOA vials have zero headspace / no bubbles? Yes No No VOA vials submitted
 Sample labels checked for correct preservation? Yes No
 Metal - pH acceptable upon receipt (pH<2)? Yes No NA
 Samples Received on Ice? Yes No

(Ice Type: WET ICE)

* NOTE: If the "No" box is checked, see comments below.

Client contacted: Date contacted: Contacted by:

Comments:



Allterra Environmental 849 Almar Ave, Ste. C #281 Santa Cruz, CA 95060	Client Project ID: 160 Holmes St, Livermore CA	Date Sampled: 11/07/11-11/08/11
	Client Contact: James Allen	Date Received: 11/10/11
	Client P.O.:	Date Extracted: 11/11/11-11/15/11
		Date Analyzed: 11/11/11-11/15/11

Oxygenated Volatile Organics + EDB and 1,2-DCA by P&T and GC/MS*

Extraction Method: SW5030B

Analytical Method: SW8260B

Work Order: 1111354

Lab ID	1111354-001C	1111354-002C	1111354-003C	1111354-004C	Reporting Limit for DF = 1	
Client ID	MW-1A	MW-1B	MW-2A	MW-7B		
Matrix	W	W	W	W		
DF	200	1	1	25		

Compound	Concentration				ug/kg	µg/L
tert-Amyl methyl ether (TAME)	ND<100	ND	ND	ND<12	NA	0.5
t-Butyl alcohol (TBA)	21,000	ND	ND	1600	NA	2.0
1,2-Dibromoethane (EDB)	ND<100	ND	ND	ND<12	NA	0.5
1,2-Dichloroethane (1,2-DCA)	ND<100	ND	ND	ND<12	NA	0.5
Diisopropyl ether (DIPE)	ND<100	ND	ND	ND<12	NA	0.5
Ethyl tert-butyl ether (ETBE)	ND<100	ND	ND	ND<12	NA	0.5
Methyl-t-butyl ether (MTBE)	150	ND	2.3	ND<12	NA	0.5

Surrogate Recoveries (%)

%SS1:	95	96	98	94	
-------	----	----	----	----	--

Comments	b1		b1		
-----------------	----	--	----	--	--

* water and vapor samples are reported in µg/L, soil/sludge/solid samples in mg/kg, product/oil/non-aqueous liquid samples and all TCLP & SPLP extracts are reported in mg/L, wipe samples in µg/wipe.

ND means not detected above the reporting limit/method detection limit; N/A means analyte not applicable to this analysis; %SS = Percent Recovery of Surrogate Standard; DF = Dilution Factor

surrogate diluted out of range or coelutes with another peak; &) low surrogate due to matrix interference.

b1) aqueous sample that contains greater than ~1 vol. % sediment



Allterra Environmental 849 Almar Ave, Ste. C #281 Santa Cruz, CA 95060	Client Project ID: 160 Holmes St, Livermore CA	Date Sampled: 11/07/11-11/08/11
	Client Contact: James Allen	Date Received: 11/10/11
	Client P.O.:	Date Extracted: 11/11/11-11/15/11
		Date Analyzed: 11/11/11-11/15/11

Oxygenated Volatile Organics+ EDB and 1,2-DCA by P&T and GC/MS*

Extraction Method: SW5030B

Analytical Method: SW8260B

Work Order: 1111354

Lab ID	1111354-005C	1111354-006C	1111354-007C	1111354-008C	Reporting Limit for DF =1	
Client ID	MW-7C	MW-9A	MW-9B	EW-1		
Matrix	W	W	W	W		
DF	1	1	1	100		

Compound	Concentration				ug/kg	µg/L
	tert-Amyl methyl ether (TAME)	ND	ND	ND	ND<50	NA
t-Butyl alcohol (TBA)	ND	2.9	ND	7600	NA	2.0
1,2-Dibromoethane (EDB)	ND	ND	ND	ND<50	NA	0.5
1,2-Dichloroethane (1,2-DCA)	ND	ND	ND	ND<50	NA	0.5
Diisopropyl ether (DIPE)	ND	ND	ND	ND<50	NA	0.5
Ethyl tert-butyl ether (ETBE)	ND	ND	ND	ND<50	NA	0.5
Methyl-t-butyl ether (MTBE)	ND	ND	1.7	97	NA	0.5

Surrogate Recoveries (%)

%SS1:	95	92	95	101	
-------	----	----	----	-----	--

Comments

* water and vapor samples are reported in µg/L, soil/sludge/solid samples in mg/kg, product/oil/non-aqueous liquid samples and all TCLP & SPLP extracts are reported in mg/L, wipe samples in µg/wipe.

ND means not detected above the reporting limit/method detection limit; N/A means analyte not applicable to this analysis; %SS = Percent Recovery of Surrogate Standard; DF = Dilution Factor

surrogate diluted out of range or coelutes with another peak; &) low surrogate due to matrix interference.

b1) aqueous sample that contains greater than ~1 vol. % sediment



Allterra Environmental 849 Almar Ave, Ste. C #281 Santa Cruz, CA 95060	Client Project ID: 160 Holmes St, Livermore CA	Date Sampled: 11/07/11-11/08/11
	Client Contact: James Allen	Date Received: 11/10/11
	Client P.O.:	Date Extracted: 11/11/11-11/15/11
		Date Analyzed: 11/11/11-11/15/11

Oxygenated Volatile Organics + EDB and 1,2-DCA by P&T and GC/MS*

Extraction Method: SW5030B

Analytical Method: SW8260B

Work Order: 1111354

Lab ID	1111354-009C	1111354-010C	1111354-018C		Reporting Limit for DF = 1	
Client ID	EW-2	EW-3	MW-7A			
Matrix	W	W	W			
DF	1	5000	1			

Compound	Concentration			ug/kg	µg/L
tert-Amyl methyl ether (TAME)	ND	ND<2500	ND	NA	0.5
t-Butyl alcohol (TBA)	ND	49,000	3.3	NA	2.0
1,2-Dibromoethane (EDB)	ND	ND<2500	ND	NA	0.5
1,2-Dichloroethane (1,2-DCA)	ND	ND<2500	ND	NA	0.5
Diisopropyl ether (DIPE)	ND	ND<2500	ND	NA	0.5
Ethyl tert-butyl ether (ETBE)	ND	ND<2500	ND	NA	0.5
Methyl-t-butyl ether (MTBE)	1.0	67,000	0.67	NA	0.5

Surrogate Recoveries (%)

%SS1:	95	103	97		
-------	----	-----	----	--	--

Comments			b1		
-----------------	--	--	----	--	--

* water and vapor samples are reported in µg/L, soil/sludge/solid samples in mg/kg, product/oil/non-aqueous liquid samples and all TCLP & SPLP extracts are reported in mg/L, wipe samples in µg/wipe.

ND means not detected above the reporting limit/method detection limit; N/A means analyte not applicable to this analysis; %SS = Percent Recovery of Surrogate Standard; DF = Dilution Factor

surrogate diluted out of range or coelutes with another peak; &) low surrogate due to matrix interference.

b1) aqueous sample that contains greater than ~1 vol. % sediment



Allterra Environmental 849 Almar Ave, Ste. C #281 Santa Cruz, CA 95060	Client Project ID: 160 Holmes St, Livermore CA	Date Sampled: 11/07/11-11/08/11
	Client Contact: James Allen	Date Received: 11/10/11
	Client P.O.:	Date Extracted: 11/11/11-11/12/11
		Date Analyzed: 11/11/11-11/12/11

Gasoline Range (C6-C12) Volatile Hydrocarbons as Gasoline with BTEX and MTBE*

Extraction method: SW5030B

Analytical methods: SW8021B/8015Bm

Work Order: 1111354

Lab ID	Client ID	Matrix	TPH(g)	MTBE	Benzene	Toluene	Ethylbenzene	Xylenes	DF	% SS	Comments
001A	MW-1A	W	100	110	1.3	0.99	ND	1.1	1	110	d1,b1
002A	MW-1B	W	ND	ND	ND	ND	ND	ND	1	108	
003A	MW-2A	W	ND	ND	ND	ND	ND	ND	1	109	b1
004A	MW-7B	W	98	ND	ND	2.6	ND	ND	1	119	d9
005A	MW-7C	W	ND	ND	ND	ND	ND	ND	1	104	
006A	MW-9A	W	ND	ND	ND	ND	ND	ND	1	107	
007A	MW-9B	W	ND	ND	ND	ND	ND	ND	1	107	
008A	EW-1	W	78	76	ND	1.8	ND	ND	1	116	d9
009A	EW-2	W	ND	ND	ND	ND	ND	ND	1	106	
010A	EW-3	W	ND<6000	82,000	ND<50	ND<50	60	130	100	101	a5
011A	MW-3A	W	ND	ND	ND	ND	ND	ND	1	105	
012A	MW-4A	W	ND	ND	ND	ND	ND	ND	1	116	b1
013A	MW-5A	W	ND	ND	ND	ND	ND	ND	1	102	b1
014A	MW-5B	W	ND	ND	ND	ND	ND	ND	1	99	
015A	MW-6	W	ND	ND	ND	ND	ND	ND	1	97	
016A	MW-8A	W	ND	ND	ND	ND	ND	ND	1	103	

Reporting Limit for DF =1; ND means not detected at or above the reporting limit	W	50	5.0	0.5	0.5	0.5	0.5	0.5	μg/L
	S	1.0	0.05	0.005	0.005	0.005	0.005	0.005	mg/Kg

* water and vapor samples are reported in ug/L, soil/sludge/solid samples in mg/kg, wipe samples in μg/wipe, product/oil/non-aqueous liquid samples and all TCLP & SPLP extracts in mg/L.

cluttered chromatogram; sample peak coelutes w/surrogate peak; low surrogate recovery due to matrix interference. %SS = Percent Recovery of Surrogate Standard; DF = Dilution Factor

The following descriptions of the TPH chromatogram are cursory in nature and McC Campbell Analytical is not responsible for their interpretation:

- a5) reporting limit raised due to high MTBE content
- b1) aqueous sample that contains greater than ~1 vol. % sediment
- d1) weakly modified or unmodified gasoline is significant
- d9) no recognizable pattern



Allterra Environmental 849 Almar Ave, Ste. C #281 Santa Cruz, CA 95060	Client Project ID: 160 Holmes St, Livermore CA	Date Sampled: 11/07/11-11/08/11
	Client Contact: James Allen	Date Received: 11/10/11
	Client P.O.:	Date Extracted: 11/11/11-11/12/11
		Date Analyzed: 11/11/11-11/12/11

Gasoline Range (C6-C12) Volatile Hydrocarbons as Gasoline with BTEX and MTBE*

Extraction method: SW5030B

Analytical methods: SW8021B/8015Bm

Work Order: 1111354

Lab ID	Client ID	Matrix	TPH(g)	MTBE	Benzene	Toluene	Ethylbenzene	Xylenes	DF	% SS	Comments
017A	MW-8B	W	ND	ND	ND	ND	ND	ND	1	104	
018A	MW-7A	W	ND	ND	ND	0.64	ND	ND	1	110	b1

Reporting Limit for DF =1; ND means not detected at or above the reporting limit	W	50	5.0	0.5	0.5	0.5	0.5	0.5	μg/L
	S	1.0	0.05	0.005	0.005	0.005	0.005	0.005	mg/Kg

* water and vapor samples are reported in ug/L, soil/sludge/solid samples in mg/kg, wipe samples in μg/wipe, product/oil/non-aqueous liquid samples and all TCLP & SPLP extracts in mg/L.

cluttered chromatogram; sample peak coelutes w/surrogate peak; low surrogate recovery due to matrix interference. %SS = Percent Recovery of Surrogate Standard; DF = Dilution Factor

The following descriptions of the TPH chromatogram are cursory in nature and McC Campbell Analytical is not responsible for their interpretation:

a5) reporting limit raised due to high MTBE content
 b1) aqueous sample that contains greater than ~1 vol. % sediment
 d1) weakly modified or unmodified gasoline is significant
 d9) no recognizable pattern



Allterra Environmental 849 Almar Ave, Ste. C #281 Santa Cruz, CA 95060	Client Project ID: 160 Holmes St, Livermore CA	Date Sampled: 11/07/11-11/08/11
	Client Contact: James Allen	Date Received: 11/10/11
	Client P.O.:	Date Extracted 11/10/11
		Date Analyzed 11/12/11-11/16/11

Total Extractable Petroleum Hydrocarbons*

Extraction method: SW3510C

Analytical methods: SW8015B

Work Order: 1111354

Lab ID	Client ID	Matrix	TPH-Diesel (C10-C23)	DF	% SS	Comments
1111354-001B	MW-1A	W	150	1	95	e11,e2,b1
1111354-002B	MW-1B	W	ND	1	71	
1111354-003B	MW-2A	W	ND	1	84	b1
1111354-004B	MW-7B	W	ND	1	103	
1111354-005B	MW-7C	W	ND	1	93	
1111354-006B	MW-9A	W	ND	1	71	
1111354-007B	MW-9B	W	ND	1	103	
1111354-008B	EW-1	W	ND	1	71	
1111354-009B	EW-2	W	ND	1	93	
1111354-010B	EW-3	W	860	1	95	e4
1111354-018B	MW-7A	W	ND	1	86	b1

Reporting Limit for DF =1; ND means not detected at or above the reporting limit	W	50	µg/L
	S	NA	NA

* water samples are reported in ug/L, wipe samples in µg/wipe, soil/solid/sludge samples in mg/kg, product/oil/non-aqueous liquid samples in mg/L, and all DISTLC / STLC / SPLP / TCLP extracts are reported in µg/L.

cluttered chromatogram resulting in coeluted surrogate and sample peaks, or; surrogate peak is on elevated baseline, or; surrogate has been diminished by dilution of original extract.

%SS = Percent Recovery of Surrogate Standard. DF = Dilution Factor

The following descriptions of the TPH chromatogram are cursory in nature and McC Campbell Analytical is not responsible for their interpretation:

b1) aqueous sample that contains greater than ~1 vol. % sediment
 e2) diesel range compounds are significant; no recognizable pattern
 e4) gasoline range compounds are significant.
 e11) stoddard solvent/mineral spirit (?)



QC SUMMARY REPORT FOR SW8260B

W.O. Sample Matrix: Water

QC Matrix: Water

BatchID: 62643

WorkOrder: 1111354

EPA Method: SW8260B		Extraction: SW5030B							Spiked Sample ID: 1111354-002C			
Analyte	Sample	Spiked	MS	MSD	MS-MSD	LCS	LCSD	LCS-LCSD	Acceptance Criteria (%)			
	µg/L	µg/L	% Rec.	% Rec.	% RPD	% Rec.	% Rec.	% RPD	MS / MSD	RPD	LCS/LCSD	RPD
tert-Amyl methyl ether (TAME)	ND	10	83.1	81.6	1.91	83.4	80.4	3.58	70 - 130	30	70 - 130	30
t-Butyl alcohol (TBA)	ND	50	101	99.3	2.06	94.3	84.1	11.3	70 - 130	30	70 - 130	30
1,2-Dibromoethane (EDB)	ND	10	98.5	96.4	2.11	97.4	92.6	5.01	70 - 130	30	70 - 130	30
1,2-Dichloroethane (1,2-DCA)	ND	10	95.4	93.7	1.74	90.7	88.1	2.91	70 - 130	30	70 - 130	30
Diisopropyl ether (DIPE)	ND	10	85.5	84.4	1.27	73.4	72.3	1.51	70 - 130	30	70 - 130	30
Ethyl tert-butyl ether (ETBE)	ND	10	92.5	90.1	2.66	90.3	88.3	2.23	70 - 130	30	70 - 130	30
Methyl-t-butyl ether (MTBE)	ND	10	106	106	0	98.6	93	5.88	70 - 130	30	70 - 130	30
%SS1:	96	25	105	104	0.744	99	101	1.33	70 - 130	30	70 - 130	30

All target compounds in the Method Blank of this extraction batch were ND less than the method RL with the following exceptions:
 NONE

BATCH 62643 SUMMARY

Lab ID	Date Sampled	Date Extracted	Date Analyzed	Lab ID	Date Sampled	Date Extracted	Date Analyzed
1111354-001C	11/08/11 11:20 AM	11/12/11	11/12/11 2:10 AM	1111354-002C	11/08/11 12:05 PM	11/12/11	11/12/11 2:51 AM
1111354-003C	11/08/11 12:20 PM	11/12/11	11/12/11 3:31 AM	1111354-004C	11/08/11 10:30 AM	11/12/11	11/12/11 4:12 AM
1111354-005C	11/08/11 10:40 AM	11/11/11	11/11/11 4:51 AM	1111354-006C	11/07/11 12:40 PM	11/12/11	11/12/11 2:52 PM
1111354-007C	11/07/11 12:40 PM	11/12/11	11/12/11 5:33 AM	1111354-008C	11/08/11 12:35 PM	11/14/11	11/14/11 9:33 PM
1111354-009C	11/08/11 11:30 AM	11/12/11	11/12/11 6:55 AM	1111354-010C	11/08/11 12:00 PM	11/15/11	11/15/11 12:46 AM
1111354-018C	11/07/11 1:00 PM	11/12/11	11/12/11 7:35 AM				

MS = Matrix Spike; MSD = Matrix Spike Duplicate; LCS = Laboratory Control Sample; LCSD = Laboratory Control Sample Duplicate; RPD = Relative Percent Deviation.
 $\% \text{ Recovery} = 100 * (\text{MS-Sample}) / (\text{Amount Spiked}); \text{RPD} = 100 * (\text{MS} - \text{MSD}) / ((\text{MS} + \text{MSD}) / 2).$
 MS / MSD spike recoveries and / or %RPD may fall outside of laboratory acceptance criteria due to one or more of the following reasons: a) the sample is inhomogenous AND contains significant concentrations of analyte relative to the amount spiked, or b) the spiked sample's matrix interferes with the spike recovery.
 N/A = not enough sample to perform matrix spike and matrix spike duplicate.
 NR = analyte concentration in sample exceeds spike amount for soil matrix or exceeds 2x spike amount for water matrix or sample diluted due to high matrix or analyte content.
 Laboratory extraction solvents such as methylene chloride and acetone may occasionally appear in the method blank at low levels.



QC SUMMARY REPORT FOR SW8021B/8015Bm

W.O. Sample Matrix: Water

QC Matrix: Water

BatchID: 62631

WorkOrder: 1111354

EPA Method: SW8021B/8015Bm		Extraction: SW5030B							Spiked Sample ID: 1111342-001B			
Analyte	Sample	Spiked	MS	MSD	MS-MSD	LCS	LCSD	LCS-LCSD	Acceptance Criteria (%)			
	µg/L	µg/L	% Rec.	% Rec.	% RPD	% Rec.	% Rec.	% RPD	MS / MSD	RPD	LCS/LCSD	RPD
TPH(btex) [£]	ND	60	96.3	96.3	0	97.1	97.2	0.120	70 - 130	20	70 - 130	20
MTBE	ND	10	107	110	2.99	113	109	3.28	70 - 130	20	70 - 130	20
Benzene	ND	10	94.3	96	1.86	95.4	96.2	0.792	70 - 130	20	70 - 130	20
Toluene	ND	10	97.5	98.7	1.22	98.5	98.9	0.454	70 - 130	20	70 - 130	20
Ethylbenzene	ND	10	103	104	1.33	104	104	0	70 - 130	20	70 - 130	20
Xylenes	ND	30	105	106	1.09	105	106	0.935	70 - 130	20	70 - 130	20
%SS:	110	10	89	90	0.175	90	90	0	70 - 130	20	70 - 130	20

All target compounds in the Method Blank of this extraction batch were ND less than the method RL with the following exceptions:
 NONE

BATCH 62631 SUMMARY

Lab ID	Date Sampled	Date Extracted	Date Analyzed	Lab ID	Date Sampled	Date Extracted	Date Analyzed
1111354-001A	11/08/11 11:20 AM	11/11/11	11/11/11 2:19 AM	1111354-002A	11/08/11 12:05 PM	11/11/11	11/11/11 3:17 AM
1111354-003A	11/08/11 12:20 PM	11/11/11	11/11/11 3:46 AM	1111354-004A	11/08/11 10:30 AM	11/11/11	11/11/11 4:15 AM
1111354-005A	11/08/11 10:40 AM	11/11/11	11/11/11 4:44 AM	1111354-006A	11/07/11 12:40 PM	11/11/11	11/11/11 5:13 AM
1111354-007A	11/07/11 12:40 PM	11/11/11	11/11/11 5:42 AM	1111354-008A	11/08/11 12:35 PM	11/11/11	11/11/11 6:40 AM
1111354-009A	11/08/11 11:30 AM	11/11/11	11/11/11 7:09 AM	1111354-010A	11/08/11 12:00 PM	11/11/11	11/11/11 2:31 PM
1111354-010A	11/08/11 12:00 PM	11/12/11	11/12/11 8:04 PM	1111354-011A	11/08/11 11:00 AM	11/11/11	11/11/11 8:06 AM
1111354-012A	11/07/11 1:30 PM	11/11/11	11/11/11 8:36 AM	1111354-013A	11/07/11 12:30 PM	11/11/11	11/11/11 9:05 AM
1111354-014A	11/07/11 11:30 AM	11/11/11	11/11/11 1:31 PM				

MS = Matrix Spike; MSD = Matrix Spike Duplicate; LCS = Laboratory Control Sample; LCSD = Laboratory Control Sample Duplicate; RPD = Relative Percent Deviation.
 $\% \text{ Recovery} = 100 * (\text{MS} - \text{Sample}) / (\text{Amount Spiked})$; $\text{RPD} = 100 * (\text{MS} - \text{MSD}) / ((\text{MS} + \text{MSD}) / 2)$.
 MS / MSD spike recoveries and / or %RPD may fall outside of laboratory acceptance criteria due to one or more of the following reasons: a) the sample is inhomogenous AND contains significant concentrations of analyte relative to the amount spiked, or b) the spiked sample's matrix interferes with the spike recovery.
 £ TPH(btex) = sum of BTEX areas from the FID.
 # cluttered chromatogram; sample peak coelutes with surrogate peak.
 N/A = not enough sample to perform matrix spike and matrix spike duplicate.
 NR = matrix interference and/or analyte concentration in sample exceeds spike amount for soil matrix or exceeds 2x spike amount for water matrix or sample diluted due to high matrix or analyte content, or inconsistency in sample containers.



QC SUMMARY REPORT FOR SW8021B/8015Bm

W.O. Sample Matrix: Water

QC Matrix: Water

BatchID: 62654

WorkOrder: 1111354

EPA Method: SW8021B/8015Bm		Extraction: SW5030B							Spiked Sample ID: 1111354-015A			
Analyte	Sample	Spiked	MS	MSD	MS-MSD	LCS	LCSD	LCS-LCSD	Acceptance Criteria (%)			
	µg/L	µg/L	% Rec.	% Rec.	% RPD	% Rec.	% Rec.	% RPD	MS / MSD	RPD	LCS/LCSD	RPD
TPH(btex) £	ND	60	101	100	0.274	100	102	1.06	70 - 130	20	70 - 130	20
MTBE	ND	10	110	110	0	112	111	0.843	70 - 130	20	70 - 130	20
Benzene	ND	10	98.1	97.8	0.314	99.1	96.7	2.40	70 - 130	20	70 - 130	20
Toluene	ND	10	100	99.6	0.479	101	98.5	2.28	70 - 130	20	70 - 130	20
Ethylbenzene	ND	10	106	104	1.16	106	105	1.36	70 - 130	20	70 - 130	20
Xylenes	ND	30	106	105	0.836	107	107	0	70 - 130	20	70 - 130	20
%SS:	97	10	90	89	0.375	90	89	0.961	70 - 130	20	70 - 130	20

All target compounds in the Method Blank of this extraction batch were ND less than the method RL with the following exceptions:
 NONE

BATCH 62654 SUMMARY

Lab ID	Date Sampled	Date Extracted	Date Analyzed	Lab ID	Date Sampled	Date Extracted	Date Analyzed
1111354-015A	11/07/11 1:15 PM	11/11/11	11/11/11 2:01 PM	1111354-016A	11/07/11 2:18 PM	11/11/11	11/11/11 3:01 PM
1111354-017A	11/07/11 1:30 PM	11/12/11	11/12/11 3:58 AM	1111354-018A	11/07/11 1:00 PM	11/12/11	11/12/11 4:58 AM

MS = Matrix Spike; MSD = Matrix Spike Duplicate; LCS = Laboratory Control Sample; LCSD = Laboratory Control Sample Duplicate; RPD = Relative Percent Deviation.
 % Recovery = 100 * (MS-Sample) / (Amount Spiked); RPD = 100 * (MS - MSD) / ((MS + MSD) / 2).
 MS / MSD spike recoveries and / or %RPD may fall outside of laboratory acceptance criteria due to one or more of the following reasons: a) the sample is inhomogenous AND contains significant concentrations of analyte relative to the amount spiked, or b) the spiked sample's matrix interferes with the spike recovery.
 £ TPH(btex) = sum of BTEX areas from the FID.
 # cluttered chromatogram; sample peak coelutes with surrogate peak.
 N/A = not enough sample to perform matrix spike and matrix spike duplicate.
 NR = matrix interference and/or analyte concentration in sample exceeds spike amount for soil matrix or exceeds 2x spike amount for water matrix or sample diluted due to high matrix or analyte content, or inconsistency in sample containers.



QC SUMMARY REPORT FOR SW8015B

W.O. Sample Matrix: Water

QC Matrix: Water

BatchID: 62630

WorkOrder: 1111354

EPA Method: SW8015B		Extraction: SW3510C							Spiked Sample ID: N/A			
Analyte	Sample	Spiked	MS	MSD	MS-MSD	LCS	LCSD	LCS-LCSD	Acceptance Criteria (%)			
	µg/L	µg/L	% Rec.	% Rec.	% RPD	% Rec.	% Rec.	% RPD	MS / MSD	RPD	LCS/LCSD	RPD
TPH-Diesel (C10-C23)	N/A	1000	N/A	N/A	N/A	126	125	0.376	N/A	N/A	70 - 130	30
%SS:	N/A	625	N/A	N/A	N/A	101	101	0	N/A	N/A	70 - 130	30

All target compounds in the Method Blank of this extraction batch were ND less than the method RL with the following exceptions:
 NONE

BATCH 62630 SUMMARY

Lab ID	Date Sampled	Date Extracted	Date Analyzed	Lab ID	Date Sampled	Date Extracted	Date Analyzed
1111354-001B	11/08/11 11:20 AM	11/10/11	11/12/11 10:31 AM	1111354-002B	11/08/11 12:05 PM	11/10/11	11/12/11 9:22 AM
1111354-003B	11/08/11 12:20 PM	11/10/11	11/12/11 8:13 AM	1111354-004B	11/08/11 10:30 AM	11/10/11	11/13/11 5:43 PM
1111354-005B	11/08/11 10:40 AM	11/10/11	11/12/11 10:11 PM	1111354-006B	11/07/11 12:40 PM	11/10/11	11/12/11 3:39 PM
1111354-007B	11/07/11 12:40 PM	11/10/11	11/13/11 4:36 PM	1111354-008B	11/08/11 12:35 PM	11/10/11	11/12/11 9:23 PM
1111354-009B	11/08/11 11:30 AM	11/10/11	11/12/11 8:14 PM	1111354-010B	11/08/11 12:00 PM	11/10/11	11/12/11 7:05 PM
1111354-018B	11/07/11 1:00 PM	11/10/11	11/16/11 4:44 AM				

MS = Matrix Spike; MSD = Matrix Spike Duplicate; LCS = Laboratory Control Sample; LCSD = Laboratory Control Sample Duplicate; RPD = Relative Percent Deviation.
 % Recovery = 100 * (MS-Sample) / (Amount Spiked); RPD = 100 * (MS - MSD) / ((MS + MSD) / 2).
 MS / MSD spike recoveries and / or %RPD may fall outside of laboratory acceptance criteria due to one or more of the following reasons: a) the sample is inhomogenous AND contains significant concentrations of analyte relative to the amount spiked, or b) the spiked sample's matrix interferes with the spike recovery.
 N/A = not enough sample to perform matrix spike and matrix spike duplicate.
 NR = analyte concentration in sample exceeds spike amount for soil matrix or exceeds 2x spike amount for water matrix or sample diluted due to high matrix or analyte content.