

RECEIVED

2:27 pm, Jan 18, 2008

Alameda County
Environmental Health

ALLTERRA

January 17, 2008

Mr. Jerry Wickham
Alameda County Environmental Health Services
1131 Harbor Bay Parkway, Suite 250
Alameda, California 94502

Subject: Fourth Quarter 2007 Groundwater Monitoring Report and Interim Remedial Progress Report for Fuel Leak Case No. RO0000324, Livermore Gas and Mini Mart, 160 Holmes Street, Livermore, California

Dear Mr. Wickham:

On behalf of Mr. Manwel Shuwayhat, Allterra Environmental, Inc. (Allterra) has prepared the enclosed Fourth Quarter 2007 Groundwater Monitoring Report. Should you have any questions or comments please contact Allterra at (831) 425-2608.

Sincerely,

Allterra Environmental, Inc.



Michael Killoran, PG 6670

Senior Geologist

enclosures: Fourth Quarter 2007 Groundwater Monitoring and Interim Remedial Progress Report



**Fourth Quarter 2007 Groundwater Monitoring Report and
Interim Remedial Progress Report
Fuel Leak Case No. RO0000324, Livermore Gas and Mini Mart
160 Holmes Street, Livermore, California**

Date:
January 17, 2008

Project No.:
015-01-002

Prepared For:
Livermore Gas and Mini mart
Attention: Manwel and Samira Shuwayhat
54 Wolfe Canyon Road
Kentfield, California 94904

Allterra Environmental, Inc.
849 Almar Avenue, Suite C, No. 281
Santa Cruz, California 95060

Phone: (831) 425-2608
Fax: (831) 425-2609
<http://www.allterraenv.com>



January 17, 2008

Project No.: 015-01-002

Manwel and Samira Shuwayhat
Livermore Gas and Mini Mart
54 Wolfe Canyon Road
Kentfield, California 94904

Subject: Fourth Quarter 2007 Groundwater Monitoring Report and Interim Remedial Progress Report for Fuel Leak Case No. RO0000324, Livermore Gas and Mini Mart, 160 Holmes Street, Livermore, California

Dear Mr. and Mrs. Shuwayhat:

On your behalf, Allterra Environmental, Inc. (Allterra) has prepared this fourth quarter 2007 groundwater monitoring and interim remedial progress report for the property located at 160 Holmes Street in Livermore, California (Site). This report describes the field and analytical methods, provides a summary of groundwater monitoring and interim remedial results, and presents conclusions and recommendations regarding groundwater conditions at the Site.

Site Location and Description

The Site is located on the southwest corner of Holmes Street and Second Street at 160 Holmes Street in Livermore, California (Figure 1). The Site currently operates as a service station and convenience store. Pertinent site features, such as monitoring well locations, are presented in Figure 2.

Groundwater Monitoring

On October 29, 2007, Allterra performed quarterly groundwater monitoring for eleven monitoring wells (MW-1A through MW-7C) and extraction wells EW-1 and EW-2. A description of groundwater monitoring activities is presented below.

Groundwater Monitoring Field Activities

Depth to groundwater measurements and an evaluation of groundwater for the presence of petroleum hydrocarbons were performed in monitoring wells MW-1A through MW-7C and extraction wells EW-1 and EW-2. The surveyed elevations of each well casing (measured in feet relative to mean sea level), depths to groundwater, and calculated groundwater elevations are presented in Table 1.

For fourth quarter 2007, eight monitoring wells were dry; therefore, only three monitoring wells were sampled for laboratory analysis. Each well was purged and sampled in accordance with Alameda County Environmental Health Services (ACEHS) and Regional Water Quality Control Board (RWQCB) guidelines and Allterra protocols presented in Appendix A. Groundwater Sampling Field Logs are included in Appendix B. Groundwater samples were submitted under chain-of-custody documentation to McCampbell Analytical, Inc., of Pacheco, California, a state

of California certified laboratory (ELAP #1644). Copies of the chain-of-custody documentation for the samples are included in Appendix C.

Laboratory Analysis of Groundwater Samples

Groundwater samples from each of the three wells were analyzed for total petroleum hydrocarbons as gasoline (TPHg) as well as diesel (TPHd) by EPA method 8015C, for benzene, toluene, ethylbenzene, xylenes (BTEX), and methyl tert-butyl ether (MTBE) by EPA Method 8021B, and for the fuel oxygenates MTBE, ethyl tert-butyl ether (ETBE), tert-amyl methyl ether (TAME), di-isopropyl ether (DIPE), tert-butyl alcohol (TBA), methanol, ethanol, 1,2-dibromoethane (EDB), and 1,2-dichloroethane (1,2-DCA) by EPA Method 8260B. Analytical results from groundwater samples are presented in Table 2. The certified analytical report, including quality assurance and quality control (QA/QC) data, for the samples is included in Appendix C.

Groundwater Monitoring Results

On October 29, 2007, Allterra personnel measured and recorded depths to groundwater from the tops of well casings (TOC) for monitoring wells MW-1B, MW-5B, and MW-7C. Recorded depths to groundwater ranged from 47.32 to 48.25 feet below ground surface (bgs). Groundwater elevation data are summarized in Table 1 and depicted in Figure 3. For the October 2007 groundwater monitoring event, there was insufficient data to create a groundwater potentiometric map.

Analytical Results

For the October 2007 monitoring event, fuel-related compounds were not detected at or above laboratory detection limits in the three wells sampled. Groundwater analytical results from well samples are presented in Table 2. The distribution of TPHg, TPHd, benzene, and MTBE in groundwater is presented in Figure 4.

Purge water

Purge water generated during purging of the groundwater monitoring wells was stored on-site in Department of Transportation (DOT) approved 55-gallon drums pending disposal.

Interim Groundwater Remediation

Groundwater Extraction and Interim Cleanup Activities

Groundwater extraction and interim cleanup activities were not conducted during fourth quarter 2007.

Conclusions

Based on the current groundwater monitoring and interim cleanup data, Allterra concludes the following:

- Groundwater levels remain at 5-year lows, and are likely due to termination of the local groundwater recharge program.

- For the October 2007 monitoring event, fuel-related compounds were not detected at or above laboratory detection limits in the three wells sampled.
- No groundwater extraction or interim cleanup activities were conducted for fourth quarter 2007.

Recommendations

Based on the conclusions presented above, Allterra recommends the following:

- Continue with the quarterly groundwater monitoring program at the Site.
- Implement site characterization activities summarized in Allterra's Revised Work Plan for Further Site Characterization, dated December 14, 2007.

Limitations

Allterra prepared this report for the use of Livermore Gas and Mini Mart and ACEHS in evaluating groundwater quality at selected on-site locations at the time of this study. Statements, conclusions, and recommendations in this report are based solely on the field observations and analytical results related to work performed by Allterra and there is no warranty, expressed or implied. Site conditions and data can change over time; therefore, data presented in this report is only applicable to the timeframe of this study. Allterra's services have been performed in accordance with environmental principles generally accepted at this time and location

Should you have any questions, please contact Allterra at (831) 425-2608.

Sincerely,
Allterra Environmental, Inc.

James Allen, R.E.A. II
Project Manager

Michael Killoran, P.G. 6670
Senior Geologist



List of Figures

Figure 1, Site Vicinity Map

Figure 2, Site Plan

Figure 3, Groundwater Potentiometric Map for 10/29/2007

Figure 4, Concentrations of Fuel-Related Hydrocarbons in Groundwater

List of Tables

Table 1, Groundwater Elevation Data

Table 2, Groundwater Analytical Results

List of Appendices

Appendix A, Groundwater Monitoring Field Protocol

Appendix B, Groundwater Sampling Field Logs

Appendix C, Certified Analytical Reports and Chain of Custody

cc: Jerry Wickham, ACEHS

FIGURES 1-4

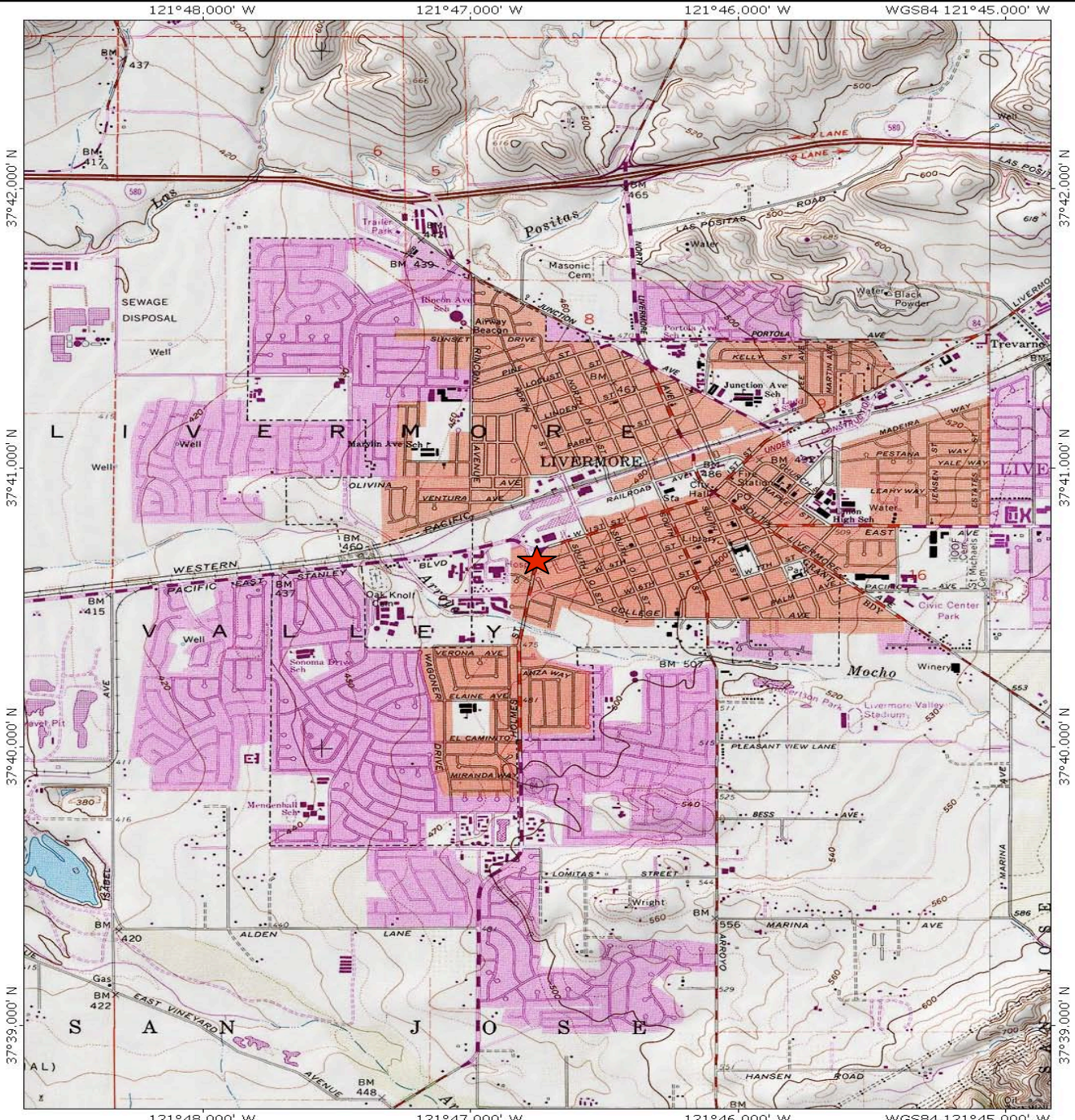

Site Vicinity Map
 Livermore Gas and Minimart
 160 Holmes Street
 Livermore, California

Figure 1

6/6/07

ALLTERRA
 849 Almar Avenue, Suite C, No. 281
 Santa Cruz, California
<http://www.allterraenv.com>

USER RE/DATE FNAME

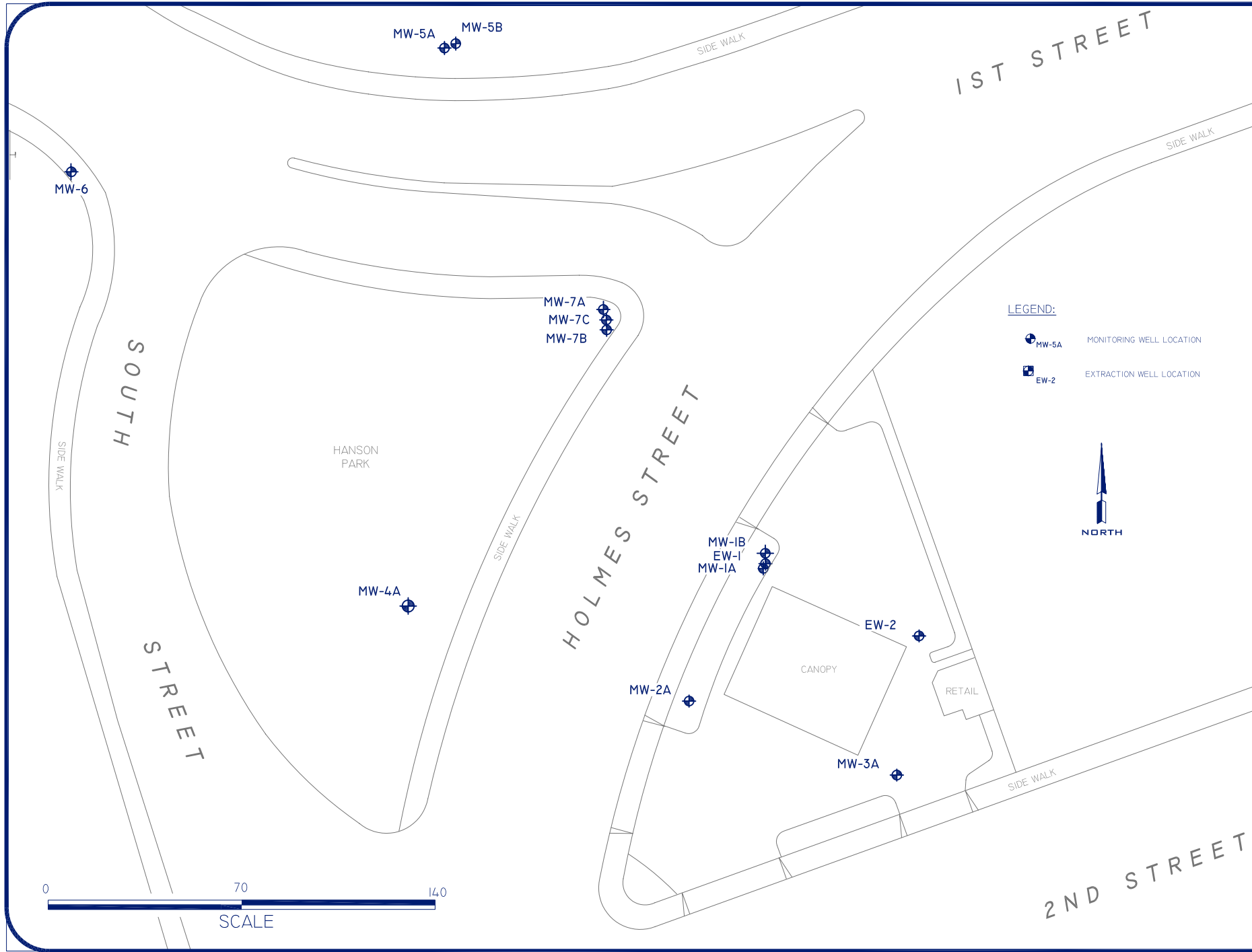

General Notes

STAMP

160 HOLMES STREET, LIVERMORE, CALIFORNIA
SOIL AND GROUNDWATER INVESTIGATION AND
REMEDIATION PROJECT



No.	Revision/Issue	Date
0	DRAFT/REVIEW	11/14

Firm Name and Address
ALLTERRA ENVIRONMENTAL, INC.
 849 ALMAR AVE., SUITE C, No. 281
 SANTA CRUZ, CALIFORNIA
 831-425-2608 FAX 831-425-2609
 WWW.ALLTERRAENV.COM

Sheet Name and Address
SITE PLAN
 FORTH QUARTER 2007
 GROUNDWATER MONITORING
 REPORT

Project	Sheet
015-01-002	FIGURE 2
Date	11-14-07
Drawn	SEE DRAWING

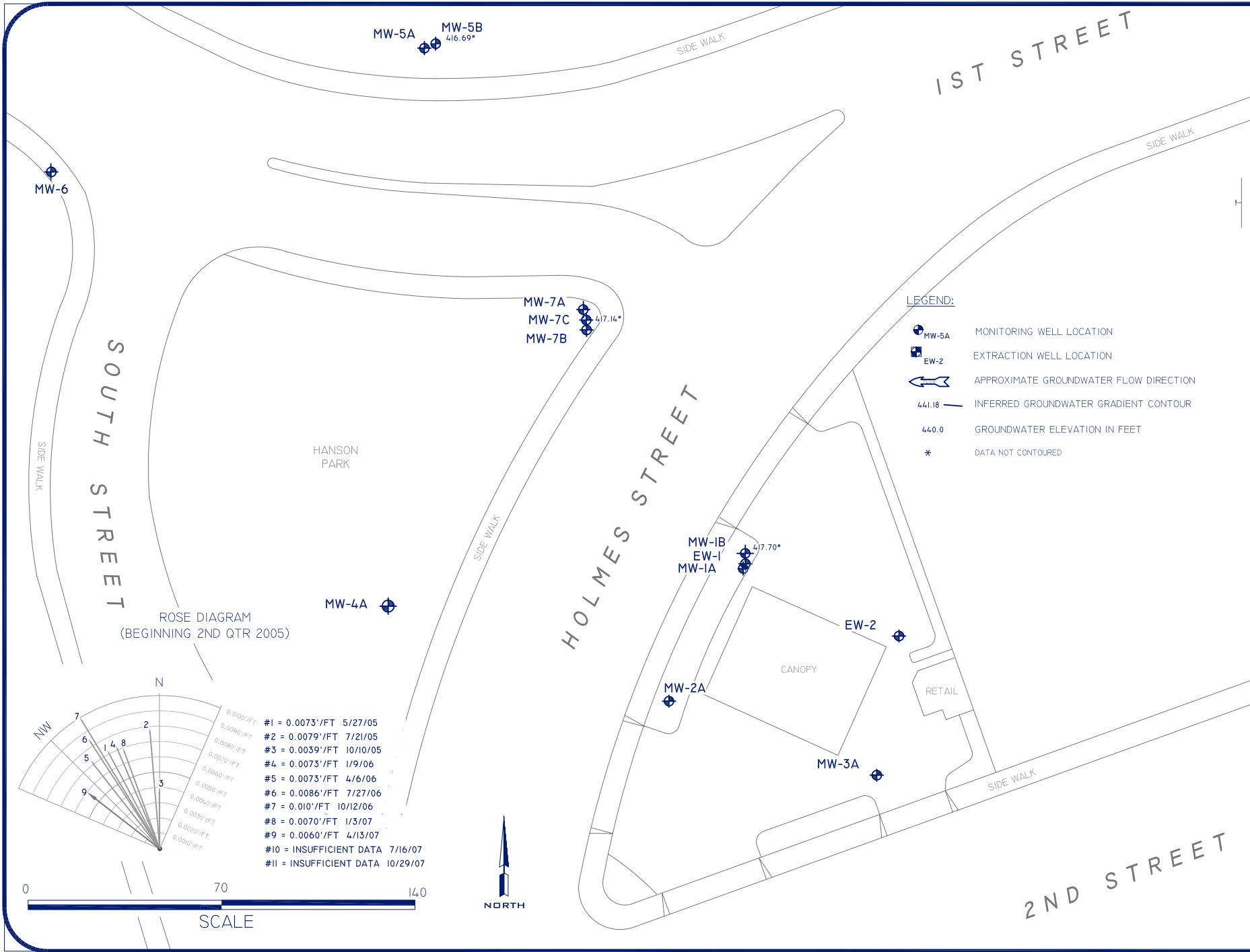

General Notes

STAMP

160 HOLMES STREET, LIVERMORE, CALIFORNIA
SOIL AND GROUNDWATER INVESTIGATION AND
REMEDIATION PROJECT

PREPARED BY:
ALLTERRA

0	DRAFT/REVIEW	11/14
No.	Revision/Issue	Date

File Name and Address
ALLTERRA ENVIRONMENTAL, INC.
 849 ALMAR AVE., SUITE C, No. 281
 SANTA CRUZ, CALIFORNIA
 831-425-2608 FAX 831-425-2609
 WWW.ALLTERRAENV.COM

Sheet Name and Address
 GROUNDWATER POTENTIOMETRIC
 MAP FOR 10/29/07

FORTH QUARTER 2007
GROUNDWATER MONITORING
REPORT

<small>Project</small> 015-01-002	<small>Sheet</small> FIGURE 3
<small>Date</small> 11-14-07	
<small>Drawn</small> SEE DRAWING	

USER
 RE/DATE
 FNAME

USER REVD/DATE FNAME

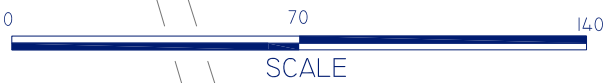
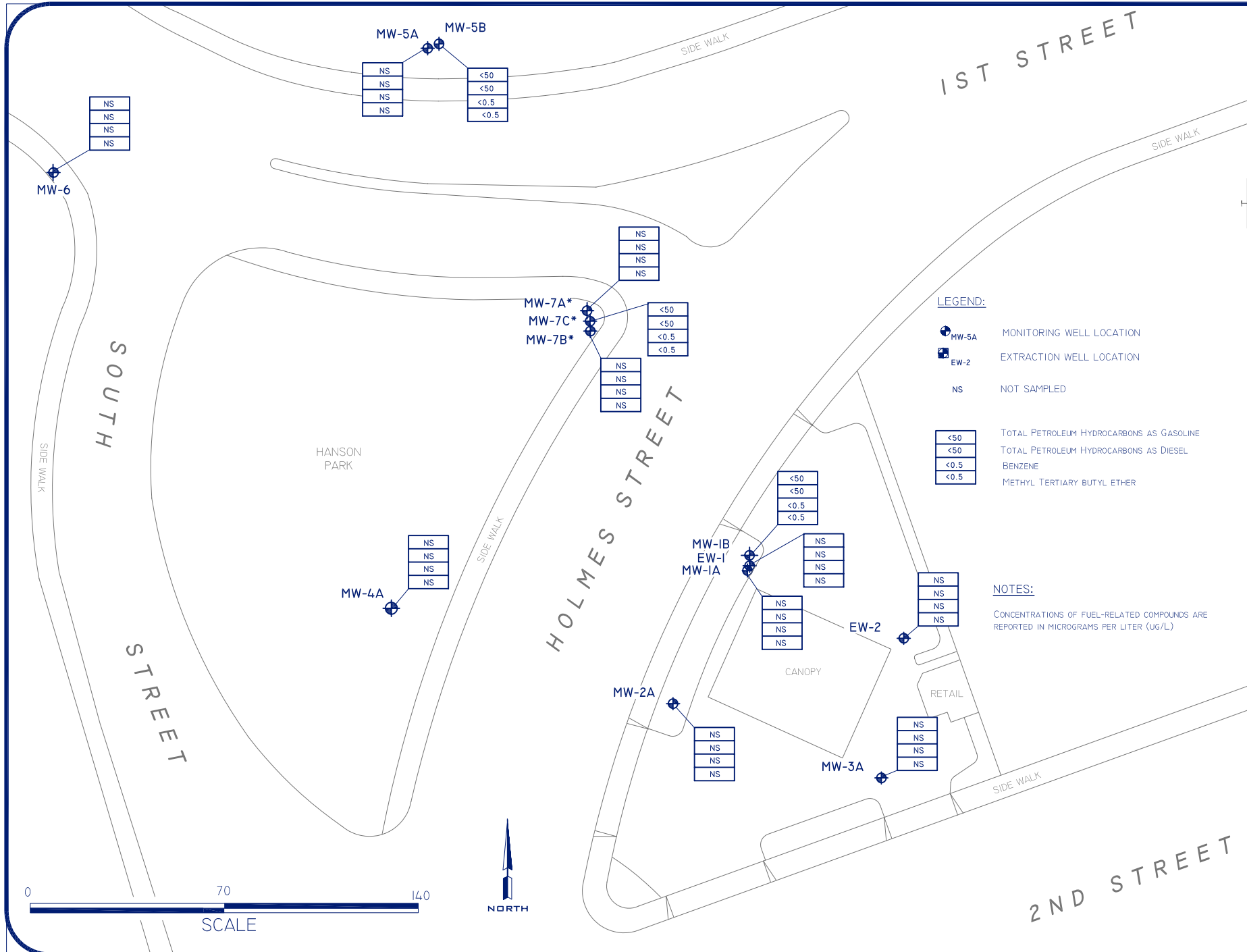

General Notes

STAMP

160 HOLMES STREET, LIVERMORE, CALIFORNIA
SOIL AND GROUNDWATER INVESTIGATION AND
REMEDATION PROJECT

PREPARED BY:
ALLTERRA

0	DRAFT/REVIEW	11/14
No.	Revision/Issue	Date

Firm Name and Address
ALLTERRA ENVIRONMENTAL, INC.
 849 ALMAR AVE., SUITE C, No. 281
 SANTA CRUZ, CALIFORNIA
 831-425-2608 FAX 831-425-2609
 WWW.ALLTERRAENV.COM

Sheet Name and Address
 CONCENTRATION OF FUEL-RELATED
 HYDROCARBONS IN GROUNDWATER

FORTH QUARTER 2007
 GROUNDWATER MONITORING
 REPORT

Project	015-01-002	Sheet	FIGURE
Date	11-14-07		4
Drawn	SEE DRAWING		

TABLES 1-2

Table 1
Groundwater Elevation Data
 160 Holmes Street, Livermore

Monitoring Well ID	Date	Top of Casing Elevation* (feet, msl)	Screen Interval (feet bgs)	Depth to Groundwater (feet)	Groundwater Elevation (feet, msl)
MW-1*	8/11/00	465.03	15-30	NM	NC
	10/19/00	465.03		21.94	443.09
	2/22/01	465.03		22.91	442.12
	5/30/01	465.03		Dry	NC
	11/14/01	465.03		Dry	NC
	5/7/02	465.03		Dry	NC
	9/11/02	465.03		26.16	438.87
	12/1/02	465.03		27.55	437.48
	3/14/03	465.03		22.63	442.40
	6/25/03	465.03		22.10	442.93
	9/16/03	465.03		24.91	440.12
	12/22/03	465.03		21.75	443.28
	3/10/04	465.03		17.45	447.58
	6/15/04	465.03		22.38	442.65
	9/17/04	465.03		25.61	439.42
	12/10/04	465.03		22.18	442.85
	3/2/05	465.03		16.95	448.08
5/27/05	465.03	18.42	446.61		
7/21/05	465.03	21.38	443.65		
10/10/05	465.03	22.49	442.54		
1/9/06	465.03	18.05	446.98		
MW-1A*	4/6/06	465.03	15-30	15.60	449.43
	7/27/06	465.03		22.42	442.61
	10/12/06	465.03		23.46	441.57
	1/3/07	465.03		21.00	444.03
	4/13/07	465.03		23.24	441.79
	7/16/07	465.03		Dry	NC
	10/29/07	465.03		Dry	NC
MW-1B**	4/6/06	465.02	50-55	15.59	449.43
	7/27/06	465.02		22.47	442.55
	10/12/06	465.02		23.51	441.51
	1/3/07	465.02		21.04	443.98
	4/13/07	465.02		23.30	441.72
	7/16/07	465.02		35.57	429.45
	10/29/07	465.02		47.32	417.70

Table 1
Groundwater Elevation Data
 160 Holmes Street, Livermore

Monitoring Well ID	Date	Top of Casing Elevation* (feet, msl)	Screen Interval (feet bgs)	Depth to Groundwater (feet)	Groundwater Elevation (feet, msl)
MW-2	8/11/00	464.94	15-30	NM	NC
	10/19/00	464.94		21.80	443.14
	2/22/01	464.94		22.87	442.07
	5/30/01	464.94		Dry	NC
	11/14/01	464.94		Dry	NC
	5/7/02	464.94		26.70	438.24
	9/11/02	464.94		25.96	438.98
	12/11/02	464.94		27.56	437.38
	3/14/03	464.94		22.41	442.53
	6/25/03	464.94		21.97	442.97
	9/16/03	464.94		24.70	440.24
	12/22/03	464.94		21.58	443.36
	3/10/04	464.94		17.31	447.63
	6/15/04	464.94		22.18	442.76
	9/17/04	464.94		25.44	439.50
	12/10/04	464.94		22.00	442.94
	3/2/05	464.94		16.75	448.19
	5/27/05	464.94		18.29	446.65
	7/21/05	464.94		20.46	444.48
	10/10/05	464.94		22.30	442.64
1/9/06	464.94	17.67	447.27		
MW-2A	4/6/06	464.94	15-30	15.47	449.47
	7/27/06	464.94		22.27	442.67
	10/12/06	464.94		23.35	441.59
	1/3/07	464.94		20.90	444.04
	4/13/07	464.94		23.16	441.78
	7/16/07	464.94		Dry	NC
	10/29/07	464.94		Dry	NC

Table 1
Groundwater Elevation Data
 160 Holmes Street, Livermore

Monitoring Well ID	Date	Top of Casing Elevation* (feet, msl)	Screen Interval (feet bgs)	Depth to Groundwater (feet)	Groundwater Elevation (feet, msl)
MW-3	8/11/00	465.84	15-30	NM	NC
	10/19/00	465.84		22.45	443.39
	2/22/01	465.84		23.51	442.33
	5/30/01	465.84		Dry	NC
	11/14/01	465.84		Dry	NC
	5/7/02	465.84		Dry	NC
	9/11/02	465.84		26.61	439.23
	12/11/02	465.84		28.18	437.66
	3/14/03	465.84		23.04	442.80
	6/25/03	465.84		22.59	443.25
	9/16/03	465.84		25.33	440.51
	12/22/03	465.84		22.37	443.47
	3/10/04	465.84		17.88	447.96
	6/15/04	465.84		22.82	443.02
	9/17/04	465.84		26.09	439.75
	12/10/04	465.84		22.65	443.19
	3/5/05	465.84		17.33	448.51
5/27/05	465.84	18.89	446.95		
7/21/05	465.84	21.10	444.74		
10/10/05	465.84	22.94	442.90		
1/9/06	465.84	18.24	447.60		
MW-3A	4/6/06	465.84	15-30	16.02	449.82
	7/27/06	465.84		22.90	442.94
	10/12/06	465.84		23.99	441.85
	1/3/07	465.84		21.52	444.32
	4/13/07	465.84		23.78	442.06
	7/16/07	465.84		Dry	NC
	10/29/07	465.84		Dry	NC
MW-4***	11/14/01	465.15	15-30	33.84	431.31
	5/7/02	465.15		26.75	438.40
	9/11/02	465.15		26.66	438.49
	12/11/02	465.15		28.39	436.76
	3/14/03	465.15		23.14	442.01
	6/25/03	465.15		22.72	442.43
	9/16/03	465.15		25.39	439.76
	12/22/03	465.15		22.42	442.73
	3/4/04	465.15		18.20	446.95
	6/15/04	465.15		22.95	442.20
	9/17/04	465.15		26.12	439.03
	12/10/04	465.15		22.73	442.42
	3/2/05	465.15		17.60	447.55
	5/27/05	465.15		19.14	446.01
	7/21/05	465.15		21.25	443.90
	10/10/05	465.15		22.85	442.30
1/9/06	465.15	18.54	446.61		

Table 1
Groundwater Elevation Data
 160 Holmes Street, Livermore

Monitoring Well ID	Date	Top of Casing Elevation* (feet, msl)	Screen Interval (feet bgs)	Depth to Groundwater (feet)	Groundwater Elevation (feet, msl)
MW-4A**	4/6/06	464.96	15-30	16.19	448.77
	7/27/06	464.96		22.87	442.09
	10/12/06	464.96		23.90	441.06
	1/3/07	464.96		21.52	443.44
	4/13/07	464.96		23.78	441.18
	7/16/07	464.96		Dry	NC
	10/29/07	464.96		Dry	NC
	MW-5***	11/14/01		464.65	20-50
5/7/02		464.65	27.90	436.75	
9/11/02		464.65	27.99	436.66	
12/11/02		464.65	29.50	435.15	
3/14/03		464.65	24.26	440.39	
6/25/03		464.65	24.01	440.64	
9/16/03		464.65	26.83	437.82	
12/22/03		464.65	23.68	440.97	
3/10/04		464.65	19.22	445.43	
6/15/04		464.65	24.20	440.45	
9/17/04		464.65	27.68	436.97	
12/10/04		464.65	23.93	440.72	
3/2/05		464.65	18.56	446.09	
5/27/05		464.65	20.15	444.50	
7/21/05		464.65	22.55	442.10	
10/10/05		464.65	23.35	441.30	
1/9/06	464.65	19.53	445.12		
MW-5A**	4/6/06	464.64	20-35	17.35	447.29
	7/27/06	464.64		24.40	440.24
	10/12/06	464.64		25.58	439.06
	1/3/07	464.64		22.53	442.11
	4/13/07	464.64		24.77	439.87
	7/16/07	464.64		Dry	NC
	10/29/07	464.64		Dry	NC
	MW-5B**	4/6/06		464.59	50-55
7/27/06		464.59	24.09	440.50	
10/12/06		464.59	25.17	439.42	
1/3/07		464.59	22.44	442.15	
4/13/07		464.59	25.33	439.26	
7/16/07		464.59	36.50	428.09	
10/29/07		464.59	47.90	416.69	

Table 1
Groundwater Elevation Data
160 Holmes Street, Livermore

Monitoring Well ID	Date	Top of Casing Elevation* (feet, msl)	Screen Interval (feet bgs)	Depth to Groundwater (feet)	Groundwater Elevation (feet, msl)
MW-6	11/14/01	464.13	20-50	33.88	430.25
	5/7/02	464.13		27.01	437.12
	9/11/02	464.13		27.03	437.10
	12/11/02	464.13		28.77	435.36
	3/14/03	464.13		23.46	440.67
	6/25/03	464.13		23.08	441.05
	9/16/03	464.13		25.77	438.36
	12/22/03	464.13		22.59	441.54
	3/10/04	464.13		18.65	445.48
	6/15/04	464.13		23.31	440.82
	9/17/04	464.13		26.56	437.57
	12/10/04	464.13		23.09	441.04
	3/2/05	464.13		18.04	446.09
	5/27/05	464.13		19.57	444.56
	7/21/05	464.13		21.60	442.53
	10/10/05	464.13		22.21	441.92
	1/9/06	464.13		18.99	445.14
	4/6/06	464.13		17.00	447.13
	7/27/06	464.13		23.45	440.68
	10/12/06	464.13		24.36	439.77
1/3/07	464.13	22.03	442.10		
4/13/07	464.13	24.40	439.73		
7/16/07	464.13	Well obstructed	NM	NC	
10/29/07	464.13		Dry	NC	
MW-7A**	4/6/06	465.32	15-30	16.61	448.71
	7/27/06	465.32		23.40	441.92
	10/12/06	465.32		24.50	440.82
	1/3/07	465.32		21.80	443.52
	4/13/07	465.32		24.05	441.27
	7/16/07	465.32		Dry	NC
	10/29/07	465.32		Dry	NC
MW-7B**	4/6/06	465.39	45-50	16.85	448.54
	7/27/06	465.39		23.72	441.67
	10/12/06	465.39		24.74	440.65
	1/3/07	465.39		22.18	443.21
	4/13/07	465.39		24.41	440.98
	7/16/07	465.39		36.40	428.99
	10/29/07	465.39		Dry	NC
MW-7C**	4/6/06	465.39	65-70	17.18	448.21
	7/27/06	465.39		24.15	441.24
	10/12/06	465.39		24.74	440.65
	1/3/07	465.39		22.53	442.86
	4/13/07	465.39		24.73	440.66
	7/16/07	465.39		36.70	428.69
	10/29/07	465.39		48.25	417.14

Table 1
Groundwater Elevation Data
 160 Holmes Street, Livermore

Monitoring Well ID	Date	Top of Casing Elevation* (feet, msl)	Screen Interval (feet bgs)	Depth to Groundwater (feet)	Groundwater Elevation (feet, msl)
EW-1**	4/6/06	465.45	15-40	15.99	449.46
	7/27/06	465.45		23.85	441.60
	10/12/06	465.45		23.51	441.94
	1/3/07	465.45		21.45	444.00
	4/13/07	465.45		23.69	441.76
	10/29/07	465.45		NM	NC
EW-2**	4/6/06	465.99	15-40	16.20	449.79
	7/27/06	465.99		23.10	442.89
	10/12/06	465.99		21.48	444.51
	1/3/07	465.99		21.66	444.33
	4/13/07	465.99		23.93	442.06
	10/29/07	465.99		Dry	NC
EX-1***	11/14/01	465.30	30-55	33.41	431.89
	5/7/02	465.30		27.58	437.72
	9/11/02	465.30		NM	NC
	12/11/02	465.30		27.98	437.32
	3/14/03	465.30		23.02	442.28
	6/25/03	465.30		22.41	442.89
	9/16/03	465.30		24.65	440.65
	3/10/04	465.30		17.99	447.31
	6/15/04	465.30		22.48	442.82
	9/17/04	465.30		25.91	439.39
	12/10/04	465.30		NM	NC
	3/2/05	465.30		NM	NC
	5/27/05	465.30		18.68	446.62
	7/21/05	465.30		21.55	443.75
	10/10/05	465.30		22.73	442.57
1/9/06	465.30	18.05	447.25		

MSL: Mean sea level

bgs: Below ground surface

NC: elevation not calculated

NA: well not accessible

NM: well not measured

* = Well MW-1 renamed MW-1A

** = Well installed on 2/22/06-2/28/06

*** = Well destroyed on 2/22/06-2/28/06

Table 2
Groundwater Analytical Results
 160 Holmes Street, Livermore, California

Well ID	Date Collected	Groundwater Elevation (feet above MSL)	Total Petroleum Hydrocarbons (µg/L)		Aromatic Volatile Organic Compounds (µg/L)					Oxygenated Volatile Organics (µg/L)						Lead Scavengers (µg/L)				
			Gasoline	Diesel	Benzene	Toluene	Ethyl-benzene	Total Xylenes	MTBE (8021B)	TAME	TBA	DIPE	ETBE	MTBE	ethanol	methanol	EDB	1,2-DCA		
MW-1A*	8/11/00	NC	170,000	57,000	6,400	7,600	4,200	9,700	320,000	NA	NA	NA	NA	NA	NA	NA	NA	NA	NA	
	10/19/00	443.09	170,000	17,000	8,400	3,200	2,700	10,000	200,000	NA	NA	NA	NA	NA	NA	NA	NA	NA	NA	
	2/22/01	442.12	82,000	11,000	5,100	1,000		13,000	8,700	190,000	NA	NA	NA	NA	NA	NA	NA	NA	NA	
	5/30/01	NC	not sampled - well dry								NA	NA	NA	NA	NA	NA	NA	NA	NA	NA
	11/14/01	NC	not sampled - well dry								NA	NA	NA	NA	NA	NA	NA	NA	NA	NA
	5/7/02	NC	not sampled - well dry								NA	NA	NA	NA	NA	NA	NA	NA	NA	NA
	9/11/02	438.87	130,000	NA	7,700	1,100	NS	1,500	<5000	NA	NA	NA	NA	NA	NA	NA	NA	NA	NA	
	12/1/02	437.48	NS	NS	NS	NS	NS	NS	NS	NA	NA	NA	NA	NA	NA	NA	NA	NA	NA	
	3/14/03	442.40	180,000	3,800	7,100	3,200	4,300	6,000	220,000	NA	NA	NA	NA	NA	NA	NA	NA	NA	NA	
	6/25/03	442.93	71,000	3,100	7,500	4,700	4,800	8,900	210,000	NA	NA	NA	NA	NA	NA	NA	NA	NA	NA	
	9/16/03	440.12	37,000	3,600	4,600	220	3,600	930	150,000	NA	NA	NA	NA	NA	NA	NA	NA	NA	NA	
	12/22/03	443.28	44,000	4,000	6,800	1,500	4,000	3,800	180,000	NA	NA	NA	NA	NA	NA	NA	NA	NA	NA	
	3/10/04	447.58	72,000	3,100	6,000	11,000	3,900	10,000	260,000	NA	NA	NA	NA	NA	NA	NA	NA	NA	NA	
	6/15/04	442.65	42,000	4,300	5,000	1,800	3,700	6,000	210,000	NA	NA	NA	NA	NA	NA	NA	NA	NA	NA	
	9/17/04	439.42	24,000	2,900	2,800	<33	2,900	500	83,000	NA	NA	NA	NA	NA	NA	NA	NA	NA	NA	
	12/10/04	442.85	31,000	2,700	4,600	190	4,400	2,800	200,000	NA	NA	NA	NA	NA	NA	NA	NA	NA	NA	
	3/2/05	448.08	58,000	2,800	4,000	2,500	4,500	7,800	230,000	NA	NA	NA	NA	NA	NA	NA	NA	NA	NA	
	5/27/05	446.61	79,000	4,600	4,300	6,200	5,100	13,000	240,000	NA	NA	NA	NA	NA	NA	NA	NA	NA	NA	
	7/21/05	443.65	80,000	NS	4,300	5,300	5,400	14,000	300,000	NA	NA	NA	NA	NA	NA	NA	NA	NA	NA	
	10/10/05	442.54	58,000	NS	4,300	240	5,600	8,300	170,000	NA	NA	NA	NA	NA	NA	NA	NA	NA	NA	
	1/9/06	446.98	47,000	3,700	3,100	1,100	4,400	5,900	180,000	<2,500	<25,000	<2,500	<2,500	240,000	<250,000	<2,500,000	<2,500	<2,500		
	4/6/06	449.43	18,000	1,900	1,200	280	2,400	2,200	110,000	<2,500	<25,000	<2,500	<2,500	87,000	<250,000	<2,500,000	<2,500	<2,500		
	7/27/06	442.61	24,000	2,400	2,100	350	3,400	5,300	130,000	<5000	<50,000	<5000	<5000	160,000	NA	NA	NA	NA		
	10/12/06	441.57	19,000	1,700	1,000	26	2,000	1,000	68,000	<1,200	<12,000	<1,200	<1,200	84,000	<120,000	<1,200,000	NA	NA		
	1/3/07	444.03	27,000	2,300	1,300	53	2,500	1,900	120,000	<1,700	<17,000	<1,700	<1,700	110,000	<170,000	<1,700,000	<1,700	<1,700		
	4/13/07	441.79	28,000	3,000	1,600	74	3,700	1,800	190,000	<5,000	<50,000	<5,000	<5,000	200,000	<500,000	<5,000,000	<5,000	<5,000		
	7/16/07	NC	NS	NS	NS	NS	NS	NS	NS	NS	NS	NS	NS	NS	NS	NS	NS	NS	NS	
10/29/07	NC	NS	NS	NS	NS	NS	NS	NS	NS	NS	NS	NS	NS	NS	NS	NS	NS	NS		
MW-1B	3/13/06	446.44	<50	<50	<0.5	<0.5	<0.5	<0.5	8.2	<0.5	<5.0	<0.5	<0.5	7.9	<50	<500	<0.5	<0.5		
	4/6/06	449.43	<50	<50	<0.5	<0.5	<0.5	<0.5	<5.0	<0.5	<5.0	<0.5	<0.5	1.0	<50	<500	<0.5	<0.5		
	7/27/06	442.55	<50	<50	<0.5	<0.5	<0.5	<0.5	<5.0	<0.5	<5.0	<0.5	<0.5	NA	NA	NA	NA	NA		
	10/12/06	441.51	<50	<50	<0.5	<0.5	<0.5	<0.5	<5.0	<0.5	<5.0	<0.5	<0.5	<50	<500	NA	NA	NA		
	1/3/07	443.98	<50	<50	<0.5	<0.5	<0.5	<0.5	<5.0	<0.5	<5.0	<0.5	<0.5	<50	<500	<0.5	<0.5			
	4/13/07	441.72	<50	<50	<0.5	<0.5	<0.5	<0.5	<5.0	<0.5	<5.0	<0.5	<0.5	<50	<500	<0.5	<0.5			
	7/16/07	429.45	<50	<50	<0.5	<0.5	<0.5	<0.5	<5.0	<0.5	<5.0	<0.5	<0.5	NA	NA	NA	NA	NA		
	10/29/07	417.70	<50	<50	<0.5	<0.5	<0.5	<0.5	<5.0	<0.5	<5.0	<0.5	<0.5	<50	<500	<0.5	<0.5			

Table 2
Groundwater Analytical Results
 160 Holmes Street, Livermore, California

Well ID	Date Collected	Groundwater Elevation (feet above MSL)	Total Petroleum Hydrocarbons (µg/L)		Aromatic Volatile Organic Compounds (µg/L)					Oxygenated Volatile Organics (µg/L)						Lead Scavengers (µg/L)			
			Gasoline	Diesel	Benzene	Toluene	Ethyl-benzene	Total Xylenes	MTBE (8021B)	TAME	TBA	DIPE	ETBE	MTBE	ethanol	methanol	EDB	1,2-DCA	
MW- 2A*	8/11/00	NC	4,500	1,900	220	52	160	170	3,000	NA	NA	NA	NA	NA	NA	NA	NA	NA	
	10/19/00	443.14	3,400	1,300	150	21	100	70	1,900	NA	NA	NA	NA	NA	NA	NA	NA	NA	
	2/22/01	442.07	7,600	880	25	<10	69	25	2,200	NA	NA	NA	NA	NA	NA	NA	NA	NA	
	5/30/01	NC	not sampled - well dry							NA	NA	NA	NA	NA	NA	NA	NA	NA	NA
	11/14/01	NC	not sampled - well dry							NA	NA	NA	NA	NA	NA	NA	NA	NA	NA
	5/7/02	438.24	400	86	5.4	<0.5	1.9	2.3	230	NA	NA	NA	NA	NA	NA	NA	NA	NA	NA
	9/11/02	438.98	260	NA	1.3	<0.5	0.57	0.77	200	NA	NA	NA	NA	NA	NA	NA	NA	NA	NA
	12/1/02	437.38	250	120	7.9	1.6	13	9.9	180	NA	NA	NA	NA	NA	NA	NA	NA	NA	NA
	3/14/03	442.53	830	110	56	<0.5	<0.5	<1.0	1,200	NA	NA	NA	NA	NA	NA	NA	NA	NA	NA
	6/25/03	442.97	260	180	0.92	2.9	3.1	8.1	2,000	NA	NA	NA	NA	NA	NA	NA	NA	NA	NA
	9/16/03	440.24	420	260	3.6	3.4	5.2	2.4	1,300	NA	NA	NA	NA	NA	NA	NA	NA	NA	NA
	12/22/03	443.36	240	120	0.82	3.1	7.8	3.9	1,400	NA	NA	NA	NA	NA	NA	NA	NA	NA	NA
	3/10/04	447.63	280	210	9.4	4.2	14	11	1,400	NA	NA	NA	NA	NA	NA	NA	NA	NA	NA
	6/15/04	442.76	150	150	2.1	2.4	2.2	1.3	1,500	NA	NA	NA	NA	NA	NA	NA	NA	NA	NA
	9/17/04	439.50	61	70	<0.5	1.0	<0.5	<0.5	730	NA	NA	NA	NA	NA	NA	NA	NA	NA	NA
	MW- 2A* (cont.)	12/10/04	442.94	84	110	<0.5	1.2	<0.5	1.5	1,300	NA	NA	NA	NA	NA	NA	NA	NA	NA
3/2/05		448.19	63	91	0.55	<0.5	0.63	0.51	1,000	NA	NA	NA	NA	NA	NA	NA	NA	NA	
5/27/05		446.65	270	59	14	3.9	19	6.8	1,100	NA	NA	NA	NA	NA	NA	NA	NA	NA	
7/21/05		444.48	280	NS	8.6	2.5	17	2.5	1,500	NA	NA	NA	NA	NA	NA	NA	NA	NA	
10/10/05		442.64	<50	NS	<.5	<.5	<.5	<.5	680	NA	NA	NA	NA	NA	NA	NA	NA	NA	
1/9/06		447.27	1,700	890	4.4	1.3	120	18	530	<10	330	<10	<10	590	<1000	<10,000	<10	<10	
4/7/06		449.47	110	160	0.61	0.80	4.1	<0.5	270	<5.0	660	<5.0	<5.0	240	<500	<5,000	<5.0	<5.0	
7/27/06		442.67	<50	120	<0.5	0.84	<0.5	<0.5	87	<5.0	870	<5.0	<5.0	110	NA	NA	NA	NA	
10/12/06		441.59	<50	70	<0.5	<0.5	<0.5	<0.5	29	<5.0	480	<5.0	<5.0	30	<500	<5000	NA	NA	
1/3/07		444.04	55	60	0.57	<0.5	<0.5	<0.5	8.5	<2.5	590	<2.5	<2.5	7.8	<250	<2,500	<2.5	<2.5	
4/13/07		441.78	86	130	<0.5	0.60	<0.5	<0.5	16	<5.0	740	<5.0	<5.0	16	<500	<5,000	<5.0	<5.0	
7/16/07		NC	NS	NS	NS	NS	NS	NS	NS	NS	NS	NS	NS	NS	NS	NS	NS	NS	NS
10/29/07		NC	NS	NS	NS	NS	NS	NS	NS	NS	NS	NS	NS	NS	NS	NS	NS	NS	NS
MW- 3A*	8/11/00	NC	59	260	<0.5	<0.5	<0.5	<0.5	<5.0	NA	NA	NA	NA	NA	NA	NA	NA	NA	
	10/19/00	443.39	<50	<65	<0.5	<0.5	<0.5	<0.5	<5.0	NA	NA	NA	NA	NA	NA	NA	NA	NA	
	2/22/01	442.33	<50	100	<0.5	<0.5	<0.5	<0.5	<5.0	NA	NA	NA	NA	NA	NA	NA	NA	NA	
	5/30/01	NC	not sampled - well dry							NA	NA	NA	NA	NA	NA	NA	NA	NA	NA
	11/14/01	NC	not sampled - well dry							NA	NA	NA	NA	NA	NA	NA	NA	NA	NA
	5/7/02	NC	not sampled - well dry							NA	NA	NA	NA	NA	NA	NA	NA	NA	NA
	9/11/02	439.23	<50	NA	<0.5	<0.5	<0.5	<0.5	<5.0	NA	NA	NA	NA	NA	NA	NA	NA	NA	NA
	12/1/02	437.66	NS	NS	NS	NS	NS	NS	NS	NA	NA	NA	NA	NA	NA	NA	NA	NA	NA
	3/14/03	442.80	<50	<50	<0.5	<0.5	<0.5	<0.5	<5.0	NA	NA	NA	NA	NA	NA	NA	NA	NA	NA
	6/25/03	443.25	<50	<50	<0.5	<0.5	<0.5	<0.5	<5.0	NA	NA	NA	NA	NA	NA	NA	NA	NA	NA
	9/16/03	440.51	<50	<50	<0.5	<0.5	<0.5	<0.5	<5.0	NA	NA	NA	NA	NA	NA	NA	NA	NA	NA
	12/22/03	443.47	<50	69	<0.5	<0.5	<0.5	<0.5	<5.0	NA	NA	NA	NA	NA	NA	NA	NA	NA	NA
	3/10/04	447.96	<50	<50	<0.5	<0.5	<0.5	<0.5	<5.0	NA	NA	NA	NA	NA	NA	NA	NA	NA	NA
	6/15/04	443.02	<50	<50	<0.5	<0.5	<0.5	<0.5	<5.0	NA	NA	NA	NA	NA	NA	NA	NA	NA	NA
	9/17/04	439.75	<50	<50	<0.5	<0.5	<0.5	<0.5	<5.0	NA	NA	NA	NA	NA	NA	NA	NA	NA	NA
	12/10/04	443.19	<50	<50	<0.5	<0.5	<0.5	<0.5	7.6	NA	NA	NA	NA	NA	NA	NA	NA	NA	NA
	3/2/05	448.51	<50	<50	<0.5	<0.5	<0.5	<0.5	<5.0	NA	NA	NA	NA	NA	NA	NA	NA	NA	NA
	5/27/05	446.95	<50	<50	<0.5	<0.5	<0.5	<0.5	<5.0	NA	NA	NA	NA	NA	NA	NA	NA	NA	NA
	7/21/05	444.74	<50	NS	<0.5	<0.5	<0.5	<0.5	<5.0	NA	NA	NA	NA	NA	NA	NA	NA	NA	NA
	10/10/05	442.90	<50	NS	<0.5	<0.5	<0.5	<0.5	<5.0	NA	NA	NA	NA	NA	NA	NA	NA	NA	NA
	1/9/06	447.60	<50	<50	<0.5	<0.5	<0.5	<0.5	<5.0	<0.5	<5.0	<0.5	<0.5	<0.5	<50	<500	<0.5	<0.5	
	4/7/06	449.82	<50	<50	<0.5	<0.5	<0.5	<0.5	<5.0	<0.5	<5.0	<0.5	<0.5	<0.5	<50	<500	<0.5	<0.5	
	7/27/06	442.94	<50	<50	<0.5	<0.5	<0.5	<0.5	<5.0	<0.5	<5.0	<0.5	<0.5	<0.5	NA	NA	NA	NA	
	10/12/06	441.85	<50	<50	<0.5	<0.5	<0.5	<0.5	<5.0	<0.5	<5.0	<0.5	<0.5	<0.5	<50	<500	NA	NA	
1/3/07	444.32	<50	<50	<0.5	<0.5	<0.5	<0.5	<5.0	<0.5	<5.0	<0.5	<0.5	<0.5	<50	<500	<0.5	<0.5		
4/13/07	442.06	<50	<50	<0.5	<0.5	<0.5	<0.5	<5.0	<0.5	<5.0	<0.5	<0.5	<0.5	<50	<500	<0.5	<0.5		
7/16/07	NC	NS	NS	NS	NS	NS	NS	NS	NS	NS	NS	NS	NS	NS	NS	NS	NS	NS	
10/29/07	NC	NS	NS	NS	NS	NS	NS	NS	NS	NS	NS	NS	NS	NS	NS	NS	NS	NS	

Table 2
Groundwater Analytical Results
 160 Holmes Street, Livermore, California

Well ID	Date Collected	Groundwater Elevation (feet above MSL)	Total Petroleum Hydrocarbons (µg/L)		Aromatic Volatile Organic Compounds (µg/L)					Oxygenated Volatile Organics (µg/L)						Lead Scavengers (µg/L)		
			Gasoline	Diesel	Benzene	Toluene	Ethyl-benzene	Total Xylenes	MTBE (8021B)	TAME	TBA	DIPE	ETBE	MTBE	ethanol	methanol	EDB	1,2-DCA
MW-4**	11/14/01	431.31	510	90	4.0	<0.5	<0.5	<0.5	14	NA	NA	NA	NA	NA	NA	NA	NA	NA
	5/7/02	438.40	150	<50	3.5	0.5	<0.5	<0.5	48	NA	NA	NA	NA	NA	NA	NA	NA	NA
	9/11/02	438.49	<50	NA	<0.5	<0.5	<0.5	<0.5	15	NA	NA	NA	NA	NA	NA	NA	NA	NA
	12/1/02	436.76	<50	<50	<0.5	<0.5	<0.5	<0.5	24	NA	NA	NA	NA	NA	NA	NA	NA	NA
	3/14/03	442.01	<50	<50	<0.5	<0.5	<0.5	<0.5	<1.0	NA	NA	NA	NA	NA	NA	NA	NA	NA
	6/25/03	442.43	<50	<50	<0.5	<0.5	<0.5	<0.5	<1.0	NA	NA	NA	NA	NA	NA	NA	NA	NA
	9/16/03	439.76	<50	<50	<0.5	<0.5	<0.5	<0.5	<5.0	NA	NA	NA	NA	NA	NA	NA	NA	NA
	12/22/03	442.73	<50	69	<0.5	<0.5	<0.5	<0.5	<5.0	NA	NA	NA	NA	NA	NA	NA	NA	NA
	3/10/04	446.95	<50	<50	<0.5	<0.5	<0.5	<0.5	37	NA	NA	NA	NA	NA	NA	NA	NA	NA
	6/15/04	442.20	<50	<50	<0.5	<0.5	<0.5	<0.5	7.4	NA	NA	NA	NA	NA	NA	NA	NA	NA
MW-4** (cont.)	9/17/04	439.03	<50	<50	<0.5	<0.5	<0.5	<0.5	<5.0	NA	NA	NA	NA	NA	NA	NA	NA	NA
	12/10/04	442.42	<50	<50	<0.5	<0.5	<0.5	<0.5	<5.0	NA	NA	NA	NA	NA	NA	NA	NA	NA
	3/2/05	447.55	<50	<50	<0.5	<0.5	<0.5	<0.5	14	NA	NA	NA	NA	NA	NA	NA	NA	NA
	5/27/05	446.01	<50	<50	<0.5	<0.5	<0.5	<0.5	9.6	NA	NA	NA	NA	NA	NA	NA	NA	NA
	7/21/05	443.90	<50	NS	<0.5	<0.5	<0.5	<0.5	<5.0	NA	NA	NA	NA	NA	NA	NA	NA	NA
	10/10/05	442.30	<50	NS	<0.5	<0.5	<0.5	<0.5	<5.0	NA	NA	NA	NA	NA	NA	NA	NA	NA
	1/9/06	446.61	<50	<50	<0.5	<0.5	<0.5	<0.5	0.86	<0.5	<5.0	<0.5	<5.0	0.86	<50	<500	<5.0	<5.0
MW-4A	3/13/06	445.87	<50	<50	<0.5	<0.5	<0.5	<0.5	<5.0	<0.5	<5.0	<0.5	<0.5	0.70	<50	<500	<0.5	<0.5
	4/7/06	448.77	<50	<50	<0.5	<0.5	<0.5	<0.5	<5.0	<0.5	<5.0	<0.5	<0.5	1.1	<50	<500	<0.5	<0.5
	7/28/06	442.09	<50	<50	<0.5	<0.5	<0.5	<0.5	<5.0	<0.5	<5.0	<0.5	<0.5	3.0	NA	NA	NA	NA
	10/13/06	441.06	<50	<50	<0.5	<0.5	<0.5	<0.5	<5.0	<0.5	<5.0	<0.5	<0.5	2.0	<50	<500	NA	NA
	1/4/07	443.44	<50	<50	<0.5	<0.5	<0.5	<0.5	<5.0	<0.5	<5.0	<0.5	<0.5	0.79	<50	<500	<0.5	<0.5
	4/16/07	441.18	<50	<50	<0.5	<0.5	<0.5	<0.5	<5.0	<0.5	<5.0	<0.5	<0.5	0.51	<50	<500	<0.5	<0.5
	7/16/07	NC	NS	NS	NS	NS	NS	NS	NS	NS	NS	NS	NS	NS	NS	NS	NS	NS
	10/29/07	NC	NS	NS	NS	NS	NS	NS	NS	NS	NS	NS	NS	NS	NS	NS	NS	NS
MW-5**	11/14/01	429.71	<50	<66	<0.5	<0.5	<0.5	<0.5	8.2	NA	NA	NA	NA	NA	NA	NA	NA	NA
	5/7/02	436.75	140	<50	<0.5	<0.5	<0.5	<0.5	110	NA	NA	NA	NA	NA	NA	NA	NA	NA
	9/11/02	436.66	<50	NA	<0.5	<0.5	<0.5	<0.5	6.3	NA	NA	NA	NA	NA	NA	NA	NA	NA
	12/1/02	435.15	73	<50	<0.5	<0.5	<0.5	<0.5	160	NA	NA	NA	NA	NA	NA	NA	NA	NA
	3/14/03	440.39	110	<50	<0.5	<0.5	<0.5	<0.5	170	NA	NA	NA	NA	NA	NA	NA	NA	NA
	6/25/03	440.64	<50	<50	<0.5	<0.5	<0.5	<0.5	89	NA	NA	NA	NA	NA	NA	NA	NA	NA
	9/16/03	437.82	630	<50	<0.5	3.5	<0.5	2.6	1500	NA	NA	NA	NA	NA	NA	NA	NA	NA
	12/22/03	440.97	<0.5	<50	<0.5	<0.5	<0.5	<0.5	630	NA	NA	NA	NA	NA	NA	NA	NA	NA
	3/10/04	445.43	57	<50	<0.5	<0.5	<0.5	<0.5	1100	NA	NA	NA	NA	NA	NA	NA	NA	NA
	6/15/04	440.45	<50	<50	<0.5	<0.5	<0.5	<0.5	750	NA	NA	NA	NA	NA	NA	NA	NA	NA
	9/17/04	436.97	<50	<50	<0.5	<0.5	<0.5	<0.5	780	NA	NA	NA	NA	NA	NA	NA	NA	NA
	12/10/04	440.72	<50	<50	<0.5	<0.5	<0.5	<0.5	120	NA	NA	NA	NA	NA	NA	NA	NA	NA
	3/2/05	446.09	<50	<50	<0.5	<0.5	<0.5	<0.5	320	NA	NA	NA	NA	NA	NA	NA	NA	NA
	5/27/05	444.50	<50	<50	<0.5	<0.5	<0.5	<0.5	120	NA	NA	NA	NA	NA	NA	NA	NA	NA
	7/21/05	442.10	<50	NS	<0.5	<0.5	<0.5	<0.5	97	NA	NA	NA	NA	NA	NA	NA	NA	NA
	10/10/05	441.30	<50	NS	<0.5	<0.5	<0.5	<0.5	41	NA	NA	NA	NA	NA	NA	NA	NA	NA
1/9/06	445.12	<50	<50	<0.5	<0.5	<0.5	<0.5	37	<0.5	<5.0	<0.5	<5.0	<5.0	<50	<500	<0.5	<0.5	

Table 2
Groundwater Analytical Results
 160 Holmes Street, Livermore, California

Well ID	Date Collected	Groundwater Elevation (feet above MSL)	Total Petroleum Hydrocarbons (µg/L)		Aromatic Volatile Organic Compounds (µg/L)					Oxygenated Volatile Organics (µg/L)						Lead Scavengers (µg/L)		
			Gasoline	Diesel	Benzene	Toluene	Ethyl-benzene	Total Xylenes	MTBE (8021B)	TAME	TBA	DIPE	ETBE	MTBE	ethanol	methanol	EDB	1,2-DCA
MW-5A	3/13/06	444.48	<50	<50	<0.5	<0.5	<0.5	<0.5	<5.0	<0.5	<5.0	<0.5	<0.5	<0.5	<50	<500	<0.5	<0.5
	4/7/06	447.29	<50	<50	<0.5	<0.5	<0.5	<0.5	<5.0	<0.5	<5.0	<0.5	<0.5	<0.5	<50	<500	<0.5	<0.5
	7/28/06	440.24	<50	62	<0.5	<0.5	<0.5	<0.5	<5.0	<0.5	<5.0	<0.5	<0.5	NA	NA	NA	NA	
	10/13/06	439.06	<50	<50	<0.5	<0.5	<0.5	<0.5	<5.0	<0.5	6.3	<0.5	<0.5	0.61	<50	<500	NA	NA
	1/4/07	442.11	<50	320	<0.5	<0.5	<0.5	<0.5	<5.0	<0.5	<5.0	<0.5	<0.5	<0.5	<50	<500	<0.5	<0.5
	4/16/07	439.87	<50	<50	<0.5	<0.5	<0.5	<0.5	<5.0	<0.5	<5.0	<0.5	<0.5	<0.5	<50	<500	<0.5	<0.5
	7/16/07	NC	NS	NS	NS	NS	NS	NS	NS	NS	NS	NS	NS	NS	NS	NS	NS	NS
	10/29/07	NC	NS	NS	NS	NS	NS	NS	NS	NS	NS	NS	NS	NS	NS	NS	NS	NS
	10/29/07	NC	NS	NS	NS	NS	NS	NS	NS	NS	NS	NS	NS	NS	NS	NS	NS	NS
MW-5B	3/13/06	444.46	<50	<50	<0.5	<0.5	<0.5	<0.5	<5.0	<0.5	<5.0	<0.5	<0.5	0.69	<50	<500	<0.5	<0.5
	4/7/06	447.15	<50	<50	<0.5	<0.5	<0.5	<0.5	<5.0	<0.5	<5.0	<0.5	<0.5	0.98	<50	<500	<0.5	<0.5
	7/28/06	440.50	<50	<50	<0.5	<0.5	<0.5	<0.5	6.8	<0.5	6.3	<0.5	<0.5	0.61	NA	NA	NA	NA
	10/13/06	439.42	<50	<50	<0.5	<0.5	<0.5	<0.5	<5.0	<0.5	<5.0	<0.5	<0.5	3.6	<50	<500	NA	NA
	1/4/07	442.15	<50	89	<0.5	<0.5	<0.5	<0.5	<5.0	<0.5	<5.0	<0.5	<0.5	1.3	<50	<500	<0.5	<0.5
	4/16/07	439.26	<50	<50	<0.5	<0.5	<0.5	<0.5	<5.0	<0.5	<5.0	<0.5	<0.5	1.5	<50	<500	<0.5	<0.5
	7/17/07	428.09	<50	<50	<0.5	<0.5	<0.5	<0.5	<5.0	<0.5	<5.0	<0.5	<0.5	1.4	NA	NA	NA	NA
	10/29/07	416.69	<50	<50	<0.5	<0.5	<0.5	<0.5	<5.0	<0.5	<5.0	<0.5	<0.5	<0.5	<50	<500	<0.5	<0.5
	10/29/07	416.69	<50	<50	<0.5	<0.5	<0.5	<0.5	<5.0	<0.5	<5.0	<0.5	<0.5	<0.5	<50	<500	<0.5	<0.5
MW-6	11/14/01	430.25	<50	<50	<0.5	<0.5	<0.5	<0.5	<5.0	NA	NA	NA	NA	NA	NA	NA	NA	NA
	5/7/02	437.12	<50	<67	<0.5	<0.5	<0.5	<0.5	<5.0	NA	NA	NA	NA	NA	NA	NA	NA	NA
	9/11/02	437.10	<50	NA	<0.5	<0.5	<0.5	<0.5	<5.0	NA	NA	NA	NA	NA	NA	NA	NA	NA
	12/1/02	435.36	<50	<50	<0.5	<0.5	<0.5	<0.5	<1.0	NA	NA	NA	NA	NA	NA	NA	NA	NA
	3/14/03	440.67	<50	<50	<0.5	<0.5	<0.5	<1.0	<1.0	NA	NA	NA	NA	NA	NA	NA	NA	NA
MW-6 (cont.)	6/25/03	441.05	<50	<50	<0.5	<0.5	<0.5	<1.0	<1.0	NA	NA	NA	NA	NA	NA	NA	NA	NA
	9/16/03	438.36	<50	<50	<0.5	<0.5	<0.5	<0.5	<5.0	NA	NA	NA	NA	NA	NA	NA	NA	NA
	12/22/03	441.54	<50	<50	<0.5	<0.5	<0.5	<0.5	<5.0	NA	NA	NA	NA	NA	NA	NA	NA	NA
	3/10/04	445.48	<50	<50	<0.5	<0.5	<0.5	<0.5	<5.0	NA	NA	NA	NA	NA	NA	NA	NA	NA
	6/15/04	440.82	<50	<50	<0.5	<0.5	<0.5	<0.5	<5.0	NA	NA	NA	NA	NA	NA	NA	NA	NA
	9/17/04	437.57	<50	<50	<0.5	<0.5	<0.5	<0.5	<5.0	NA	NA	NA	NA	NA	NA	NA	NA	NA
	12/10/04	441.04	<50	<50	<0.5	<0.5	<0.5	<0.5	<5.0	NA	NA	NA	NA	NA	NA	NA	NA	NA
	3/2/05	446.09	<50	<50	<0.5	<0.5	<0.5	<0.5	<5.0	NA	NA	NA	NA	NA	NA	NA	NA	NA
	5/27/05	444.56	<50	<50	<0.5	<0.5	<0.5	<0.5	<5.0	NA	NA	NA	NA	NA	NA	NA	NA	NA
	7/21/05	442.53	<50	NS	<0.5	<0.5	<0.5	<0.5	<5.0	NA	NA	NA	NA	NA	NA	NA	NA	NA
	10/10/05	441.92	<50	NS	<0.5	<0.5	<0.5	<0.5	<5.0	NA	NA	NA	NA	NA	NA	NA	NA	NA
	1/9/06	445.14	<50	<50	<0.5	<0.5	<0.5	<0.5	<0.5	<0.5	<5.0	<0.5	<0.5	0.86	<50	<500	<0.5	<0.5
	4/6/06	447.13	<50	<50	<0.5	<0.5	<0.5	<0.5	<5.0	<0.5	<5.0	<0.5	<0.5	<0.5	<50	<500	<0.5	<0.5
	7/28/06	440.68	<50	<50	<0.5	<0.5	<0.5	<0.5	<5.0	<0.5	<5.0	<0.5	<0.5	<0.5	NA	NA	NA	NA
	10/13/06	439.77	<50	<50	<0.5	<0.5	<0.5	<0.5	<5.0	<0.5	<5.0	<0.5	<0.5	<0.5	<50	<500	NA	NA
	1/4/07	442.10	<50	<50	<0.5	<0.5	<0.5	<0.5	<5.0	<0.5	<5.0	<0.5	<0.5	<0.5	<50	<500	<0.5	<0.5
	4/16/07	439.73	<50	<50	<0.5	<0.5	<0.5	<0.5	<5.0	<0.5	<5.0	<0.5	<0.5	<0.5	<50	<500	<0.5	<0.5
	7/16/07	NC	NS	NS	NS	NS	NS	NS	NS	NS	NS	NS	NS	NS	NS	NS	NS	NS
	10/29/07	NC	NS	NS	NS	NS	NS	NS	NS	NS	NS	NS	NS	NS	NS	NS	NS	NS
	10/29/07	NC	NS	NS	NS	NS	NS	NS	NS	NS	NS	NS	NS	NS	NS	NS	NS	NS
MW-7A	3/13/06	445.85	6,200	1,800	140	21	200	560	6,900	<100	4400	<100	<100	6,300	<10,000	<100,000	<100	<100
	4/7/06	448.71	5,300	1,700	130	26	330	420	5,900	<100	7,500	<100	<100	6,600	<10,000	<100,000	<100	<100
	7/28/06	441.92	2,200	470	28	18	60	0.85	240	<25	4,700	<25	<25	240	NA	NA	NA	NA
	10/12/06	440.82	6,500	2,400	83	38	300	160	980	<17	4,700	<10	<17	1200	<1700	<17,000	NA	NA
	11/21/06	NM	1,400	NA	25	17	65	<0.5	45	<10	1,400	<10	<10	42	<1,000	<10,000	<10	<10
***	1/4/07	443.52	1,000	440	12	18	48	8.3	75	<5.0	1,100	<5.0	<5.0	73	<500	<5000	<5.0	<5.0
	4/16/07	441.27	520	470	17	5.6	2.6	0.88	140	<12	2,500	<12	<12	170	<1,200	<12,000	<12	<12
	7/16/07	NC	NS	NS	NS	NS	NS	NS	NS	NS	NS	NS	NS	NS	NS	NS	NS	NS
	10/29/07	NC	NS	NS	NS	NS	NS	NS	NS	NS	NS	NS	NS	NS	NS	NS	NS	NS
	10/29/07	NC	NS	NS	NS	NS	NS	NS	NS	NS	NS	NS	NS	NS	NS	NS	NS	NS

Table 2
Groundwater Analytical Results
 160 Holmes Street, Livermore, California

Well ID	Date Collected	Groundwater Elevation (feet above MSL)	Total Petroleum Hydrocarbons (µg/L)		Aromatic Volatile Organic Compounds (µg/L)					Oxygenated Volatile Organics (µg/L)						Lead Scavengers (µg/L)			
			Gasoline	Diesel	Benzene	Toluene	Ethyl-benzene	Total Xylenes	MTBE (8021B)	TAME	TBA	DIPE	ETBE	MTBE	ethanol	methanol	EDB	1,2-DCA	
MW-7B	3/13/06	445.64	230	<50	1.8	4.7	<0.5	2.2	1,500	<50	7300	<50	<50	1,300	<5,000	<50,000	<50	<50	
	4/7/06	448.54	81	<50	1.9	1.6	1.1	0.58	1,000	<50	9,200	<50	<50	930	<5,000	<50,000	<50	<50	
	7/28/06	441.67	150	<50	<0.5	1.9	<0.5	<0.5	1,500	<50	16,000	<50	<50	1,900	NA	NA	NA	NA	
	10/12/06	440.65	110	<50	<0.5	1.3	<0.5	<0.5	900	<17	15,000	<17	<17	860	<1700	<17,000	NA	NA	
	***	11/21/06	NM	61	NA	<0.5	0.76	<0.5	<0.5	740	<50	10,000	<50	<50	680	<5,000	<50,000	<50	<50
	1/4/07	443.21	91	<50	<0.5	2.1	<0.5	<0.5	200	<50	11,000	<50	<50	180	<5000	<50,000	<50	<50	
	4/16/07	440.98	94	<50	<0.5	2.6	<0.5	<0.5	35	<50	10,000	<50	<50	<50	<5000	<50,000	<50	<50	
	7/17/07	428.99	<50	<50	0.61	0.63	<0.5	<0.5	13	<17	4,000	<17	<17	<17	NA	NA	NA	NA	
	10/29/07	NC	NS	NS	NS	NS	NS	NS	NS	NS	NS	NS	NS	NS	NS	NS	NS	NS	NS
	MW-7C	3/13/06	445.34	<50	<50	<0.5	<0.5	<0.5	<0.5	<5.0	<0.5	<5.0	<0.5	<0.5	0.60	<50	<500	<0.5	<0.5
4/7/06		448.21	<50	<50	<0.5	<0.5	<0.5	<0.5	<5.0	<0.5	<5.0	<0.5	<0.5	<0.5	<50	<500	<0.5	<0.5	
7/28/06		441.24	<50	<50	<0.5	<0.5	<0.5	<0.5	<5.0	<0.5	<5.0	<0.5	<0.5	<0.5	NA	NA	NA	NA	
10/13/06		440.65	89	<50	<0.5	1.4	<0.5	<0.5	900	<17	12,000	<17	<17	820	<1700	<17,000	NA	NA	
***		11/21/06	NM	<50	NA	<0.5	<0.5	<0.5	<0.5	<5.0	24	<0.5	<0.5	<0.5	<50	<500	<0.5	<0.5	
1/4/07		442.86	<50	<50	<0.5	<0.5	<0.5	<0.5	<5.0	<0.5	24	<0.5	<0.5	<0.5	<50	<500	<0.5	<0.5	
4/16/07		440.66	<50	<50	<0.5	<0.5	<0.5	<0.5	<5.0	<0.5	<5.0	<0.5	<0.5	<0.5	<50	<500	<0.5	<0.5	
7/17/07		428.69	<50	<50	<0.5	<0.5	<0.5	<0.5	<5.0	<0.5	<5.0	<0.5	<0.5	NA	NA	NA	NA	NA	
10/29/07		417.14	<50	<50	<0.5	<0.5	<0.5	<0.5	<5.0	<0.5	<5.0	<0.5	<0.5	<50	<500	<0.5	<0.5		
EX-1**		11/14/01	431.89	13,000	2,000	180	1,000	330	3,200	2,200	NA	NA	NA	NA	NA	NA	NA	NA	NA
	5/7/02	437.72	7,700	560	320	<25	66	150	6,200	NA	NA	NA	NA	NA	NA	NA	NA	NA	
	9/11/02	NC	2,800	NA	32	<13	14	<13	2,500	NA	NA	NA	NA	NA	NA	NA	NA	NA	
	12/1/02	437.32	3,000	100	81	<0.5	44	<1.0	4,800	NA	NA	NA	NA	NA	NA	NA	NA	NA	
	3/14/03	442.28	750	50	<0.5	<0.5	7.7	13	1,200	NA	NA	NA	NA	NA	NA	NA	NA	NA	
	6/25/03	442.89	120	<50	3.2	3.7	4.2	7.6	260	NA	NA	NA	NA	NA	NA	NA	NA	NA	
	9/16/03	440.65	170	<50	0.5	1.5	<0.5	0.9	1,600	NA	NA	NA	NA	NA	NA	NA	NA	NA	
	3/10/04	447.31	NS	NS	NS	NS	NS	NS	NS	NA	NA	NA	NA	NA	NA	NA	NA	NA	
	6/15/04	442.82	NS	NS	NS	NS	NS	NS	NS	NA	NA	NA	NA	NA	NA	NA	NA	NA	
	9/17/04	439.39	NS	NS	NS	NS	NS	NS	NS	NA	NA	NA	NA	NA	NA	NA	NA	NA	
	12/10/04	NC	NS	NS	NS	NS	NS	NS	NS	NA	NA	NA	NA	NA	NA	NA	NA	NA	
	3/2/05	NC	NS	NS	NS	NS	NS	NS	NS	NA	NA	NA	NA	NA	NA	NA	NA	NA	
	5/27/05	446.62	NS	NS	NS	NS	NS	NS	NS	NA	NA	NA	NA	NA	NA	NA	NA	NA	
	7/21/05	443.75	<50	NS	<0.5	<0.5	<0.5	<0.5	610	NA	NA	NA	NA	NA	NA	NA	NA	NA	
	10/10/05	442.57	<50	NS	<0.5	<0.5	<0.5	<0.5	31	NA	NA	NA	NA	NA	NA	NA	NA	NA	
	1/9/06	447.25	580	55	40	25	45	43	4,200	<170	<1,700	<170	<170	5,200	<170,000	<17,000	<170	<170	
	EW-1	3/13/06	446.47	210	120	5.0	4.1	7.5	12	3,400	<50	<100	<50	<50	2,300	<5,000	<50,000	<50	<50
4/7/06		449.46	1,900	190	66	170	110	380	7,900	<100	<1000	<100	<100	6,400	<10,000	<100,000	<100	<100	
7/27/06		441.60	280	100	7.4	5.5	12	28	8,400	<500	<5,000	<500	<500	12,000	NA	NA	NA	NA	
10/12/06		441.94	2,100	130	86	19	100	310	2,400	<50	1,400	<50	<50	2,800	<5,000	180,000	NA	NA	
1/4/07		444.00	1,600	150	56	27	110	240	5,000	<50	2,900	<50	<50	4,900	<5,000	<50,000	<50	<50	
4/13/07		441.76	NS	NS	NS	NS	NS	NS	NS	NS	NS	NS	NS	NS	NS	NS	NS	NS	
7/16/07		NC	NS	NS	NS	NS	NS	NS	NS	NS	NS	NS	NS	NS	NS	NS	NS	NS	
10/29/07		NC	NS	NS	NS	NS	NS	NS	NS	NS	NS	NS	NS	NS	NS	NS	NS	NS	
EW-2	3/13/06	446.81	<250	69	<2.5	<2.5	<2.5	<2.5	5,400	<100	<1,000	<100	<100	5,100	<10,000	<100,000	<100	<100	
	4/7/06	449.79	470	160	15	2.5	24	13	2,000	<50	<500	<50	<50	1,800	<5,000	<50,000	<50	<50	
	7/27/06	442.89	260	350	2.2	1.7	6.1	3.0	8,700	<500	<5,000	<500	<500	12,000	NA	NA	NA	NA	
	10/12/06	444.51	110	<50	2.0	1.0	3.1	3.9	620	<12	<120	<12	<12	680	<1200	<12,000	NA	NA	
	1/4/07	444.33	<500	<50	5.3	<5.0	16	7.1	4,500	<50	<500	<50	<50	4,200	<5000	<50,000	<50	<50	
	4/13/07	442.06	NS	NS	NS	NS	NS	NS	NS	NS	NS	NS	NS	NS	NS	NS	NS	NS	
	7/16/07	NC	NS	NS	NS	NS	NS	NS	NS	NS	NS	NS	NS	NS	NS	NS	NS	NS	
	10/29/07	NC	NS	NS	NS	NS	NS	NS	NS	NS	NS	NS	NS	NS	NS	NS	NS	NS	

Table 2
Groundwater Analytical Results
 160 Holmes Street, Livermore, California

Well ID	Date Collected	Groundwater Elevation (feet above MSL)	Total Petroleum Hydrocarbons (µg/L)		Aromatic Volatile Organic Compounds (µg/L)					Oxygenated Volatile Organics (µg/L)						Lead Scavengers (µg/L)		
			Gasoline	Diesel	Benzene	Toluene	Ethyl-benzene	Total Xylenes	MTBE (8021B)	TAME	TBA	DIPE	ETBE	MTBE	ethanol	methanol	EDB	1,2-DCA
B1	2/2/01	30	650,000	13,000	6,300	10000.0	<2,500	12,000	290,000	NA	NA	NA	NA	NA	NA	NA	NA	NA
B2	2/2/01	30	56	<0.5	<0.5	<0.5	<0.5	<0.5	47	NA	NA	NA	NA	NA	NA	NA	NA	NA
B3	2/2/01	30	6,200	NA	<50	<50	<50	<50	3,800	NA	NA	NA	NA	NA	NA	NA	NA	NA
B4	2/2/01	30	12,000	NA	<50	<50	<50	<50	6,000	NA	NA	NA	NA	NA	NA	NA	NA	NA
B5	2/2/01	30	<25,000	960	<250	<250	<250	<250	16,000	NA	NA	NA	NA	NA	NA	NA	NA	NA
MB-1-A	11/10/01	28	21,000	4,300	970	<25	3,300	1200	NA	<2,500	<25,000	<2,500	<2,500	100,000	NA	NA	NA	NA
MB-1-B	11/10/01	50	470	210	7.8	0.97	31	48	NA	<25	<250	<25	<25	1,500	NA	NA	NA	NA
MB-1-C	11/10/01	70	990	NA	17	1.3	89	160	NA	<25	<250	<25	<25	1,200	NA	NA	NA	NA
MB-2-A	11/9/01	28	<50	<50	<0.5	<0.5	<0.5	<0.5	NA	<0.5	<5.0	<0.5	<0.5	<0.5	NA	NA	NA	NA
MB-2-B	11/10/01	50	<50	<50	<0.5	<0.5	<0.5	<0.5	NA	<0.5	<5.0	<0.5	<0.5	<0.5	NA	NA	NA	NA
MB-3-A	11/10/01	28	40,000	41,000	120	130	1,700	2,800	NA	<50	2,500	<50	<50	<4,500	NA	NA	NA	NA
MB-3-B	11/13/01	50	1,400	210	0.93	9.3	14	27	NA	<50	6,200	<50	<50	190	NA	NA	NA	NA
MB-3-C	11/13/01	70	930	260	1.7	3.8	33	100	NA	<100	16,000	<100	<100	330	NA	NA	NA	NA
DB-1-A	11/9/01	28	160	NA	<0.5	<0.5	<0.5	<0.5	NA	<1.7	<17	<1.7	<1.7	86	NA	NA	NA	NA
DB-2-A	11/10/01	28	<50	<50	<0.5	<0.5	<0.5	<0.5	NA	<0.5	<5.0	<0.5	<0.5	<0.5	NA	NA	NA	NA
DB-3-A	11/13/01	28	<50	51	<0.5	<0.5	<0.5	<0.5	NA	<0.5	<5.0	<0.5	<0.5	<0.5	NA	NA	NA	NA
DB-4-A	11/13/01	28	<50	57	<0.5	<0.5	<0.5	<0.5	NA	<0.5	<5.0	<0.5	<0.5	<0.5	NA	NA	NA	NA
DB-5-A	11/10/01	28	<50	910	<0.5	<0.5	<0.5	<0.5	NA	<0.5	<5.0	<0.5	<0.5	<0.5	NA	NA	NA	NA
B-1-A	11/9/01	28	<50	230	<0.5	<0.5	<0.5	<0.5	NA	<0.5	<5.0	<0.5	<0.5	28	NA	NA	NA	NA
B-2-A	11/9/01	28	25,000	6,200	900	<50	2,000	2,600	NA	<1,700	<17,000	<1,700	<1,700	80,000	NA	NA	NA	NA
B-3-A	11/9/01	28	42,000	14,000	530	140	2,400	7,800	NA	<500	<5,000	<500	<500	19,000	NA	NA	NA	NA
HP-1-A	11/13/01	28	<50	NA	<0.5	<0.5	<0.5	0.80	NA	<50	24	<50	<50	12	NA	NA	NA	NA
GP-1	1/10/07	28	270	--	<0.5	<0.5	2.6	0.85	61	--	--	--	--	--	--	--	--	--
GP-2	1/10/07	28	2,000	--	61	46	93	280	2,600	--	--	--	--	--	--	--	--	--
GP-3	1/10/07	28	11,000	--	38	27	1,100	980	37,000	--	--	--	--	--	--	--	--	--
GP-4	1/10/07	28	20,000	--	820	260	1,400	3,200	35,000	--	--	--	--	--	--	--	--	--
GP-5	1/10/07	28	4,100	--	64	6.6	13	550	780	--	--	--	--	--	--	--	--	--
GP-6	NS	NS	NS	NS	NS	NS	NS	NS	NS	NS	NS	NS	NS	NS	NS	NS	NS	NS
GP-6A	1/11/07	28	11,000	--	360	150	1,500	480	6,100	--	--	--	--	--	--	--	--	--
GP-7	NS	NS	NS	NS	NS	NS	NS	NS	NS	NS	NS	NS	NS	NS	NS	NS	NS	NS
GP-8	1/10/07	28	61,000	--	2,800	490	2,600	4,400	190,000	--	--	--	--	--	--	--	--	--
GP-9	1/10/07	28	100,000	--	5,600	3,400	3,500	24,000	260,000	--	--	--	--	--	--	--	--	--
GP-10	1/10/07	28	44,000	--	2,400	590	3,600	3,300	92,000	--	--	--	--	--	--	--	--	--
GP-11	1/11/07	28	550	--	1.4	1.3	2.1	36	110	--	--	--	--	--	--	--	--	--
GP-12	1/11/07	28	15,000	--	68	20	1,800	94	6,600	--	--	--	--	--	--	--	--	--
GP-13	1/11/07	28	88,000	--	5,100	<50	5,500	7,400	87,000	--	--	--	--	--	--	--	--	--
GP-14	1/11/07	28	210,000	--	11,000	26,000	4,600	21,000	1,500,000	--	--	--	--	--	--	--	--	--
GP-15	NS	NS	NS	NS	NS	NS	NS	NS	NS	NS	NS	NS	NS	NS	NS	NS	NS	NS
GP-16	1/11/07	28	160	--	5.2	3.2	18	7.5	210	--	--	--	--	--	--	--	--	--
GP-17	1/11/07	28	460	--	7.7	4.8	8.0	7.4	790	--	--	--	--	--	--	--	--	--
GP-18	1/11/07	28	35,000	--	250	72	2,800	380	13,000	--	--	--	--	--	--	--	--	--
GP-19	1/11/07	28	430	--	8.9	1.6	24	31	430	--	--	--	--	--	--	--	--	--

Notes:

Samples analyzed for TPHg and TPHd by EPA Method 8015Cm, BTEX by EPA Method 8021B, MTBE by EPA Method 8021B and/or 8260B, and the fuel oxygenates DIPE, ETBE, TAME, EDB, 1,2-DCA, ethanol, methanol, and TBA by EPA Method 8260B.

µg/L = micrograms per liter

NA = Not Analyzed

EDB = 1,2-Dibromoether

NS = Not Sampled

1,2-DCA = 1,2-Dichloroethane

* = Well MW-1 renamed MW-1A, well MW-2 renamed MW-2A, Well MW-3 renamed MW-3A in February 2006

** = Well destroyed in February 2006

*** = Anomalous data observed in MW-7C from October 12, 2006 sample. Therefore, wells MW-7A, MW-7B, and MW-7C were resampled on November 21, 2006.

APPENDIX A
Groundwater Monitoring Field Protocol

Appendix A

Groundwater Monitoring Protocol

Well Monitoring and Sample Collection

A Teflon bailer or submersible pump was used to purge a minimum of three well volumes of groundwater from each well. After each well volume is purged, field parameters such as pH, temperature, and conductivity are recorded. Wells are purged until field parameters have stabilized or a maximum of ten (10) well volumes of groundwater have been removed. When possible, purge rates will not exceed the recharge rate for the well. However, if the well yield is low and the well was dewatered, the well is allowed to recharge to 80% of its original volume prior to sample collection. Field parameter measurements and pertinent qualitative observations, such as groundwater color and odor, are recorded in Groundwater Sampling Field Logs. Groundwater samples are collected in appropriate bottles and stored on ice for delivery, under chain-of-custody documentation, to a state-certified laboratory for analysis.

Equipment Decontamination

All drilling, sampling, and well development equipment was cleaned in a solution of laboratory grade detergent and distilled water or steam cleaned before use at each sampling point.

Field Personnel

During groundwater sampling activities, sampling personnel will wear pertinent attire to minimize risks to health and safety. Field personnel will also use a pair of clean, powderless, surgical gloves for each successive sampling point. Used surgical gloves will be placed into waste barrels for future disposal.

Waste Disposal

Water generated during well purging and sampling activities will be placed into DOT-approved 55-gallon waste drums. Waste drums will be temporarily stored on-site pending proper disposal of wastewater to an approved transport, storage, and disposal (TSD) facility.

APPENDIX B
Groundwater Sampling Field Logs

Groundwater Sampling Field Log

Site Address	160 Holmes	Date	10-29-07
Project Number	015-01-160	Field Personnel	D.L.

Monitoring Well Information

Monitoring Well ID	MW-1A	Monitoring Well Diameter (inches)	2"
Initial Depth to Water (feet)	dry	Water Column (feet)	
Final Depth to Water (feet)		80% Recharge Depth (feet)	
Total Depth (feet)	30'	1 Well Volume (gallons)	
Depth to Product		Purging Method	Bailer

Field Measurements and Observations

Time	Depth to Water	Purge Volume	Conductivity	Temperature	pH	Turbidity	Color	Odor

Total Purge Volume	Comments
	Well dry

Groundwater Sampling Information

Sample ID	MW-1A	Sample Time	
Sample Containers (Number/Type)	3 VOA / 1 L		
Comments			

Groundwater Sampling Field Log

Site Address	160 Holmes	Date	10-29-07
Project Number	015-01-060	Field Personnel	D.L.

Monitoring Well Information

Monitoring Well ID	MW-1B	Monitoring Well Diameter (inches)	2"
Initial Depth to Water (feet)	47.32	Water Column (feet)	7.68
Final Depth to Water (feet)	48.38	80% Recharge Depth (feet)	
Total Depth (feet)	55'	1 Well Volume (gallons)	1.31
Depth to Product		Purging Method	Bailer

Field Measurements and Observations

Time	Depth to Water	Purge Volume	Conductivity	Temperature	pH	Turbidity	Color	Odor
1:15	47.32	1.31	695 µS	19.1°C	6.52	high	brown	w/o
1:40	48.38	1	662 µS	18.3°C	6.68	1	1	1
			661 µS	18.3°C	6.79			

Total Purge Volume	Comments
3.93	

Groundwater Sampling Information

Sample ID	MW-1B	Sample Time	1:45
Sample Containers (Number/Type)	3 VOA / 1 L		
Comments			



Groundwater Sampling Field Log

Site Address 160 Holmes Date 10-29-07
Project Number 015-01-160 Field Personnel D.L.

Monitoring Well Information

Monitoring Well ID MW-2A Monitoring Well Diameter (inches) 2"
Initial Depth to Water (feet) dry Water Column (feet)
Final Depth to Water (feet) 80% Recharge Depth (feet)
Total Depth (feet) 30' 1 Well Volume (gallons)
Depth to Product Purging Method Bailer

Field Measurements and Observations

Time	Depth to Water	Purge Volume	Conduc-tivity	Temper-ature	pH	Turbidity	Color	Odor

Total Purge Volume Comments Well dry

Groundwater Sampling Information

Sample ID MW-2A Sample Time
Sample Containers (Number/Type) 3 VOA / 1 L
Comments

Groundwater Sampling Field Log

Site Address 160 Holmes Date 10-29-07
Project Number 015-01-060 Field Personnel D.L.

Monitoring Well Information

Monitoring Well ID MW-3A Monitoring Well Diameter (inches) 2"
Initial Depth to Water (feet) dry Water Column (feet)
Final Depth to Water (feet) 80% Recharge Depth (feet)
Total Depth (feet) 28' 1 Well Volume (gallons)
Depth to Product Purging Method Bailer

Field Measurements and Observations

Time	Depth to Water	Purge Volume	Conduc-tivity	Temper-ature	pH	Turbidity	Color	Odor

Total Purge Volume Comments Well dry

Groundwater Sampling Information

Sample ID MW-3A Sample Time
Sample Containers (Number/Type) 3 VOA / 1 L
Comments

Groundwater Sampling Field Log

Site Address	160 Holmes	Date	10-29-07
Project Number	015-01-160	Field Personnel	D.L.

Monitoring Well Information

Monitoring Well ID	MW-5A	Monitoring Well Diameter (inches)	2"
Initial Depth to Water (feet)	dry	Water Column (feet)	
Final Depth to Water (feet)		80% Recharge Depth (feet)	
Total Depth (feet)	35'	1 Well Volume (gallons)	
Depth to Product		Purging Method	Bailer

Field Measurements and Observations

Time	Depth to Water	Purge Volume	Conductivity	Temperature	pH	Turbidity	Color	Odor

Total Purge Volume	Comments
	Well dry

Groundwater Sampling Information

Sample ID	Sample Time
MW-5A	
Sample Containers (Number/Type)	3 VOA / 1 L
Comments	

Groundwater Sampling Field Log

Site Address	160 Holmes	Date	10-29-07
Project Number	015-01-060	Field Personnel	D.L.

Monitoring Well Information

Monitoring Well ID	MW-5B	Monitoring Well Diameter (inches)	2"
Initial Depth to Water (feet)	47.90	Water Column (feet)	7.10
Final Depth to Water (feet)	48.50	80% Recharge Depth (feet)	
Total Depth (feet)	55'	1 Well Volume (gallons)	1.21
Depth to Product		Purging Method	Bailer

Field Measurements and Observations

Time	Depth to Water	Purge Volume	Conductivity	Temperature	pH	Turbidity	Color	Odor
1:50	47.90	1.21	667 μ S	18.8°C	7.24	med.	brown	n/a
1:50	1	1	679 μ S	18.7°C	7.24	1	1	1
1:10	48.50		681 μ S	18.8°C	7.22			

Total Purge Volume	Comments
3.63	Well mis-labeled

Groundwater Sampling Information

Sample ID	Sample Time
MW-5B	1:20
Sample Containers (Number/Type)	3 VOA / 1 L
Comments	



Groundwater Sampling Field Log

Site Address 160 Holmes Date 10-29-07
Project Number 015-01-160 Field Personnel D.L.

Monitoring Well Information

Monitoring Well ID MW-6 Monitoring Well Diameter (inches) 2"
Initial Depth to Water (feet) dry Water Column (feet)
Final Depth to Water (feet) 80% Recharge Depth (feet)
Total Depth (feet) 50' 1 Well Volume (gallons)
Depth to Product Purging Method Bailer

Field Measurements and Observations

Time	Depth to Water	Purge Volume	Conductivity	Temperature	pH	Turbidity	Color	Odor

Total Purge Volume Comments Well dry

Groundwater Sampling Information

Sample ID MW-6 Sample Time
Sample Containers (Number/Type) 3 VOA / 1 L
Comments

Groundwater Sampling Field Log

Site Address 160 Holmes Date 10-29-07
Project Number 015-01-060 Field Personnel D.L.

Monitoring Well Information

Monitoring Well ID Monitoring Well Diameter (inches)
Initial Depth to Water (feet) Water Column (feet)
Final Depth to Water (feet) 80% Recharge Depth (feet)
Total Depth (feet) 1 Well Volume (gallons)
Depth to Product Purging Method Bailer

Field Measurements and Observations

Time	Depth to Water	Purge Volume	Conductivity	Temperature	pH	Turbidity	Color	Odor

Total Purge Volume Comments

Groundwater Sampling Information

Sample ID Sample Time
Sample Containers (Number/Type) 3 VOA / 1 L
Comments



Groundwater Sampling Field Log

Site Address 160 Holmes Date 10-29-07
Project Number 015-01-160 Field Personnel D.L.

Monitoring Well Information

Monitoring Well ID MW-4A Monitoring Well Diameter (inches) 2"
Initial Depth to Water (feet) dry Water Column (feet)
Final Depth to Water (feet) 80% Recharge Depth (feet)
Total Depth (feet) 30' 1 Well Volume (gallons)
Depth to Product Purging Method Bailer

Field Measurements and Observations

Time	Depth to Water	Purge Volume	Conductivity	Temperature	pH	Turbidity	Color	Odor

Total Purge Volume Comments well dry

Groundwater Sampling Information

Sample ID MW-4A Sample Time
Sample Containers (Number/Type) 3 VOA / 1 L
Comments

Groundwater Sampling Field Log

Site Address 160 Holmes Date 10-29-07
Project Number 015-01-060 Field Personnel D.L.

Monitoring Well Information

Monitoring Well ID MW-7A Monitoring Well Diameter (inches) 2"
Initial Depth to Water (feet) dry Water Column (feet)
Final Depth to Water (feet) 80% Recharge Depth (feet)
Total Depth (feet) 30' 1 Well Volume (gallons)
Depth to Product Purging Method Bailer

Field Measurements and Observations

Time	Depth to Water	Purge Volume	Conductivity	Temperature	pH	Turbidity	Color	Odor

Total Purge Volume Comments well dry

Groundwater Sampling Information

Sample ID MW-7A Sample Time
Sample Containers (Number/Type) 3 VOA / 1 L
Comments

ALLTERRA

Groundwater Sampling Field Log

Site Address	160 Holmes	Date	10-29-07
Project Number	015-01-160	Field Personnel	D.L.

Monitoring Well Information

Monitoring Well ID	MW-7B	Monitoring Well Diameter (inches)	2"
Initial Depth to Water (feet)	dry	Water Column (feet)	
Final Depth to Water (feet)		80% Recharge Depth (feet)	
Total Depth (feet)	50'	1 Well Volume (gallons)	
Depth to Product		Purging Method	Bailer

Field Measurements and Observations

Time	Depth to Water	Purge Volume	Conductivity	Temperature	pH	Turbidity	Color	Odor

Total Purge Volume	Comments
	well dry

Groundwater Sampling Information

Sample ID	MW-7B	Sample Time	
Sample Containers (Number/Type)	3 VOA / 1 L		
Comments			

Groundwater Sampling Field Log

Site Address	160 Holmes	Date	10-29-07
Project Number	015-01-060	Field Personnel	D.L.

Monitoring Well Information

Monitoring Well ID	MW-7C	Monitoring Well Diameter (inches)	2"
Initial Depth to Water (feet)	48.25	Water Column (feet)	21.75
Final Depth to Water (feet)	48.30	80% Recharge Depth (feet)	
Total Depth (feet)	70'	1 Well Volume (gallons)	3.70
Depth to Product		Purging Method	Bailer

Field Measurements and Observations

Time	Depth to Water	Purge Volume	Conductivity	Temperature	pH	Turbidity	Color	Odor
2:30	48.25	3.70	636 μ S	18.0°C	8.00	clear	n/a	n/a
	48.25		647 μ S	18.3°C	7.86			
3:05	48.30		651 μ S	18.4°C	7.74			

Total Purge Volume	Comments

Groundwater Sampling Information

Sample ID	MW-7C	Sample Time	3:15
Sample Containers (Number/Type)	3 VOA / 1 L		
Comments			



Groundwater Sampling Field Log

Site Address 160 Holmes Date 10-29-07
Project Number 015-01-160 Field Personnel D.L.

Monitoring Well Information

Monitoring Well ID EW-1 Monitoring Well Diameter (inches) 4"
Initial Depth to Water (feet) *DN/A* Water Column (feet)
Final Depth to Water (feet) 80% Recharge Depth (feet)
Total Depth (feet) 1 Well Volume (gallons)
Depth to Product Purging Method Bailer

Field Measurements and Observations

Time	Depth to Water	Purge Volume	Conductivity	Temperature	pH	Turbidity	Color	Odor

Total Purge Volume Comments Pump stuck in well

Groundwater Sampling Information

Sample ID EW-1 Sample Time
Sample Containers (Number/Type) 3 VOA / 1 L
Comments

Groundwater Sampling Field Log

Site Address 160 Holmes Date 10-29-07
Project Number 015-01-060 Field Personnel D.L.

Monitoring Well Information

Monitoring Well ID EW-2 Monitoring Well Diameter (inches) 4"
Initial Depth to Water (feet) *dry* Water Column (feet)
Final Depth to Water (feet) *✓* 80% Recharge Depth (feet)
Total Depth (feet) 40' 1 Well Volume (gallons)
Depth to Product Purging Method Bailer

Field Measurements and Observations

Time	Depth to Water	Purge Volume	Conductivity	Temperature	pH	Turbidity	Color	Odor

Total Purge Volume Comments Well dry

Groundwater Sampling Information

Sample ID EW-2 Sample Time
Sample Containers (Number/Type) 3 VOA / 1 L
Comments

APPENDIX C
Certified Analytical Reports and Chain of Custody



McC Campbell Analytical, Inc.

"When Quality Counts"

1534 Willow Pass Road, Pittsburg, CA 94565-1701
Web: www.mcccampbell.com E-mail: main@mcccampbell.com
Telephone: 877-252-9262 Fax: 925-252-9269

Allterra Environmental, Inc 849 Almar Ave, Ste. C #281 Santa Cruz, CA 95060	Client Project ID: #015-01-160; 160 Holmes, Livermore CA	Date Sampled: 10/29/07
		Date Received: 11/05/07
	Client Contact: James Allen	Date Reported: 11/08/07
	Client P.O.:	Date Completed: 11/08/07

WorkOrder: 0711076

November 08, 2007

Dear James:

Enclosed are:

- 1). the results of **3** analyzed samples from your **#015-01-160; 160 Holmes, Livermore CA project,**
- 2). a QC report for the above samples
- 3). a copy of the chain of custody, and
- 4). a bill for analytical services.

All analyses were completed satisfactorily and all QC samples were found to be within our control limits.

If you have any questions please contact me. McC Campbell Analytical Laboratories strives for excellence in quality, service and cost. Thank you for your business and I look forward to working with you again.

Best regards,

Angela Rydelius, Lab Manager

0711076



849 Almar Avenue, Suite C, #281

Website: www.allterraenv.com

Phone: (831) 425-2608 Facsimile: (831) 425-2609

Chain of Custody Record

Turn Around Time (circle one) RUSH 24HR 48HR 72HR 5 Day

Report and Bill to: Allterra Environmental, Inc.

Project Number: 015-01-160

Project Location: 160 Holmes, Livermore, CA

Project Name:

Sampler Signature: *[Signature]*

Sample ID	Sample Collection		Sample Containers		Matrix					Preservation				TPHg, BTEX&MTBE (EPA 8015/8021)	TPHd (EPA 8015)	MTBE (EPA 8260B)	5-fuel oxys (EPA 8260)	Ethanol and Methanol (EPA 8260)	Lead Scavengers (8260)	Total HVOCs (EPA 8260)	Hardness/Total dissolved solids	CAM-17 Metals (EPA 6010/6020)	LUFT 5 Metals (EPA 6010/6020)	PAH's/ PNA's (EPA 8270,625/8310)	Fish Toxicity/Bioassay	Lead (EPA 6010/200.9/200.8)	Turbidity	EDF required							
	Date	Time	Number of Containers	Container Type	Air	Water	Soil	Sludge	Other	Ice	HCl	HNO ₃	Other																						
MW-1B	10/29/2007		3/1	VOA/L		X				X	X			X	X		X	X																	
MW-5B	10/29/2007		3/1	VOA/L		X				X	X			X	X		X	X																	
MW-7C	10/29/2007		3/1	VOA/L		X				X	X			X	X		X	X																	

<i>[Signature]</i>	11/2/07	Time:	Received By:
Received By:	Date: 11/5/07	Time: 845	Received By: <i>[Signature]</i>
Received By:	Date:	Time:	Received By:

Comments: ICE/T 16.2
 GOOD CONDITION / APPROPRIATE CONTAINERS
 HEAD SPACE ABSENT PRESERVED IN LAB
 DECHLORINATED IN LAB
 PRESERVATION VOAS O&G METALS OTHER

REC'D SEALED & INTACT VIA C/O

McC Campbell Analytical, Inc.



1534 Willow Pass Rd
 Pittsburg, CA 94565-1701
 (925) 252-9262

CHAIN-OF-CUSTODY RECORD

WorkOrder: 0711076

ClientID: ATRS

EDF
 Excel
 Fax
 Email
 HardCopy
 ThirdParty

Report to:	Bill to:	Requested TAT: 5 days
James Allen	Accounts Payable	
Allterra Environmental, Inc	Allterra Environmental	<i>Date Received: 11/05/2007</i>
849 Almar Ave, Ste. C #281	849 Almar Ave, Ste. C #281	<i>Date Printed: 11/05/2007</i>
Santa Cruz, CA 95060	Santa Cruz, CA 95060	
Email: allterraenvironmental@yahoo.com	amanda@allterraenv.com	
TEL: 831-425-2608 FAX: 831-425-2609		
ProjectNo: #015-01-160; 160 Holmes, Livermore		
PO:		

Sample ID	ClientSampID	Matrix	Collection Date	Hold	Requested Tests (See legend below)											
					1	2	3	4	5	6	7	8	9	10	11	12
0711076-001	MW-1B	Water	10/29/07	<input type="checkbox"/>	C	A	B									
0711076-002	MW-5B	Water	10/29/07	<input type="checkbox"/>	C	A	B									
0711076-003	MW-7C	Water	10/29/07	<input type="checkbox"/>	C	A	B									

Test Legend:

1	9-OXYS_W	2	G-MBTEX_W	3	TPH(D)_W	4		5	
6		7		8		9		10	
11		12							

Prepared by: Maria Venegas

Comments:

NOTE: Samples are discarded 60 days after results are reported unless other arrangements are made. Hazardous samples will be returned to client or disposed of at client expense.



Sample Receipt Checklist

Client Name: **Allterra Environmental, Inc**

Date and Time Received: **11/05/07 9:11:41 AM**

Project Name: **#015-01-160; 160 Holmes, Livermore CA**

Checklist completed and reviewed by: **Maria Venegas**

WorkOrder N°: **0711076** Matrix Water

Carrier: CA OverNight

Chain of Custody (COC) Information

- Chain of custody present? Yes No
- Chain of custody signed when relinquished and received? Yes No
- Chain of custody agrees with sample labels? Yes No
- Sample IDs noted by Client on COC? Yes No
- Date and Time of collection noted by Client on COC? Yes No
- Sampler's name noted on COC? Yes No

Sample Receipt Information

- Custody seals intact on shipping container/cooler? Yes No NA
- Shipping container/cooler in good condition? Yes No
- Samples in proper containers/bottles? Yes No
- Sample containers intact? Yes No
- Sufficient sample volume for indicated test? Yes No

Sample Preservation and Hold Time (HT) Information

- All samples received within holding time? Yes No
- Container/Temp Blank temperature Cooler Temp: 16.2°C NA
- Water - VOA vials have zero headspace / no bubbles? Yes No No VOA vials submitted
- Sample labels checked for correct preservation? Yes No
- TTLC Metal - pH acceptable upon receipt (pH<2)? Yes No NA

Client contacted:

Date contacted:

Contacted by:

Comments:



McC Campbell Analytical, Inc.

"When Quality Counts"

1534 Willow Pass Road, Pittsburg, CA 94565-1701
Web: www.mcccampbell.com E-mail: main@mcccampbell.com
Telephone: 877-252-9262 Fax: 925-252-9269

Allterra Environmental, Inc 849 Almar Ave, Ste. C #281 Santa Cruz, CA 95060	Client Project ID: #015-01-160; 160 Holmes, Livermore CA	Date Sampled: 10/29/07
	Client Contact: James Allen	Date Received: 11/05/07
	Client P.O.:	Date Analyzed: 11/06/07
		Date Extracted: 11/06/07

Oxygenated Volatile Organics + EDB and 1,2-DCA by P&T and GC/MS*

Extraction Method: SW5030B

Analytical Method: SW8260B

Work Order: 0711076

Lab ID	0711076-001C	0711076-002C	0711076-003C		Reporting Limit for DF =1	
Client ID	MW-1B	MW-5B	MW-7C			
Matrix	W	W	W			
DF	1	1	1			

Compound	Concentration				ug/kg	µg/L
tert-Amyl methyl ether (TAME)	ND	ND	ND		NA	0.5
t-Butyl alcohol (TBA)	ND	ND	ND		NA	5.0
1,2-Dibromoethane (EDB)	ND	ND	ND		NA	0.5
1,2-Dichloroethane (1,2-DCA)	ND	ND	ND		NA	0.5
Diisopropyl ether (DIPE)	ND	ND	ND		NA	0.5
Ethanol	ND	ND	ND		NA	50
Ethyl tert-butyl ether (ETBE)	ND	ND	ND		NA	0.5
Methanol	ND	ND	ND		NA	500
Methyl-t-butyl ether (MTBE)	ND	ND	ND		NA	0.5

Surrogate Recoveries (%)

%SS1:	99	98	104		
-------	----	----	-----	--	--

Comments		i			
----------	--	---	--	--	--

* water and vapor samples are reported in µg/L, soil/sludge/solid samples in mg/kg, product/oil/non-aqueous liquid samples and all TCLP & SPLP extracts are reported in mg/L, wipe samples in µg/wipe.

ND means not detected above the reporting limit; N/A means analyte not applicable to this analysis.

surrogate diluted out of range or coelutes with another peak; &) low surrogate due to matrix interference.

h) lighter than water immiscible sheen/product is present; i) liquid sample that contains greater than ~1 vol. % sediment; j) sample diluted due to high organic content/matrix interference; J) analyte detected below quantitation limits; k) reporting limit near, but not identical to our standard reporting limit due to variable Encore sample weight; m) reporting limit raised due to insufficient sample amount; n) results are reported on a dry weight basis; p) see attached narrative.



McC Campbell Analytical, Inc.

"When Quality Counts"

1534 Willow Pass Road, Pittsburg, CA 94565-1701
Web: www.mccampbell.com E-mail: main@mccampbell.com
Telephone: 877-252-9262 Fax: 925-252-9269

Allterra Environmental, Inc 849 Almar Ave, Ste. C #281 Santa Cruz, CA 95060	Client Project ID: #015-01-160; 160 Holmes, Livermore CA	Date Sampled: 10/29/07
	Client Contact: James Allen	Date Received: 11/05/07
	Client P.O.:	Date Extracted: 11/05/07-11/06/07
		Date Analyzed 11/05/07-11/06/07

Gasoline Range (C6-C12) Volatile Hydrocarbons as Gasoline with BTEX and MTBE*

Extraction method SW5030B Analytical methods SW8021B/8015Cm Work Order: 0711076

Lab ID	Client ID	Matrix	TPH(g)	MTBE	Benzene	Toluene	Ethylbenzene	Xylenes	DF	% SS
001A	MW-1B	W	ND	ND	ND	ND	ND	ND	1	93
002A	MW-5B	W	ND,i	ND	ND	ND	ND	ND	1	99
003A	MW-7C	W	ND	ND	ND	ND	ND	ND	1	102

Reporting Limit for DF =1; ND means not detected at or above the reporting limit	W	50	5.0	0.5	0.5	0.5	0.5	1	µg/L
	S	NA	NA	NA	NA	NA	NA	1	mg/Kg

* water and vapor samples and all TCLP & SPLP extracts are reported in ug/L, soil/sludge/solid samples in mg/kg, wipe samples in µg/wipe, product/oil/non-aqueous liquid samples in mg/L.

cluttered chromatogram; sample peak coelutes with surrogate peak.

+The following descriptions of the TPH chromatogram are cursory in nature and McC Campbell Analytical is not responsible for their interpretation: a) unmodified or weakly modified gasoline is significant; b) heavier gasoline range compounds are significant(aged gasoline?); c) lighter gasoline range compounds (the most mobile fraction) are significant; d) gasoline range compounds having broad chromatographic peaks are significant; biologically altered gasoline?; e) TPH pattern that does not appear to be derived from gasoline (stoddard solvent / mineral spirit?); f) one to a few isolated non-target peaks present; g) strongly aged gasoline or diesel range compounds are significant; h) lighter than water immiscible sheen/product is present; i) liquid sample that contains greater than ~1 vol. % sediment; j) reporting limit raised due to high MTBE content; k) TPH pattern that does not appear to be derived from gasoline (aviation gas). m) no recognizable pattern; n) TPH(g) range non-target isolated peaks subtracted out of the TPH(g) concentration at the client's request; p) see attached narrative.



McC Campbell Analytical, Inc.

"When Quality Counts"

1534 Willow Pass Road, Pittsburg, CA 94565-1701
Web: www.mcccampbell.com E-mail: main@mcccampbell.com
Telephone: 877-252-9262 Fax: 925-252-9269

Allterra Environmental, Inc 849 Almar Ave, Ste. C #281 Santa Cruz, CA 95060	Client Project ID: #015-01-160; 160 Holmes, Livermore CA	Date Sampled: 10/29/07
	Client Contact: James Allen	Date Received: 11/05/07
	Client P.O.:	Date Analyzed 11/05/07
		Date Extracted: 11/05/07

Diesel Range (C10-C23) Extractable Hydrocarbons as Diesel*

Extraction method SW3510C

Analytical methods SW8015C

Work Order: 0711076

Lab ID	Client ID	Matrix	TPH(d)	DF	% SS
0711076-001B	MW-1B	W	ND	1	95
0711076-002B	MW-5B	W	ND,i	1	97
0711076-003B	MW-7C	W	ND	1	95

Reporting Limit for DF =1; ND means not detected at or above the reporting limit	W	50	µg/L
	S	NA	NA

* water samples are reported in µg/L, wipe samples in µg/wipe, soil/solid/sludge samples in mg/kg, product/oil/non-aqueous liquid samples in mg/L, and all DISTLC / STLC / SPLP / TCLP extracts are reported in µg/L.

cluttered chromatogram resulting in coeluted surrogate and sample peaks, or; surrogate peak is on elevated baseline, or; surrogate has been diminished by dilution of original extract.

+The following descriptions of the TPH chromatogram are cursory in nature and McC Campbell Analytical is not responsible for their interpretation: a) unmodified or weakly modified diesel is significant; b) diesel range compounds are significant; no recognizable pattern; c) aged diesel? is significant; d) gasoline range compounds are significant; e) unknown medium boiling point pattern that does not appear to be derived from diesel; f) one to a few isolated peaks present; g) oil range compounds are significant; h) lighter than water immiscible sheen/product is present; i) liquid sample that contains greater than ~1 vol. % sediment; k) kerosene/kerosene range/jet fuel range; l) bunker oil; m) fuel oil; n) stoddard solvent/mineral spirit.



QC SUMMARY REPORT FOR SW8260B

W.O. Sample Matrix: Water

QC Matrix: Water

WorkOrder 0711076

EPA Method SW8260B	Extraction SW5030B			BatchID: 31695			Spiked Sample ID: 0711052-006A					
	Analyte	Sample	Spiked	MS	MSD	MS-MSD	LCS	LCSD	LCS-LCSD	Acceptance Criteria (%)		
	µg/L	µg/L	% Rec.	% Rec.	% RPD	% Rec.	% Rec.	% RPD	MS / MSD	RPD	LCS/LCSD	RPD
tert-Amyl methyl ether (TAME)	ND	10	104	99.8	4.09	106	108	2.02	70 - 130	30	70 - 130	30
t-Butyl alcohol (TBA)	ND	50	75.4	75.9	0.605	85.5	86.6	1.20	70 - 130	30	70 - 130	30
1,2-Dibromoethane (EDB)	ND	10	105	106	0.778	115	119	3.23	70 - 130	30	70 - 130	30
1,2-Dichloroethane (1,2-DCA)	ND	10	95.1	94.6	0.493	102	108	5.25	70 - 130	30	70 - 130	30
Diisopropyl ether (DIPE)	ND	10	110	104	5.49	103	106	2.44	70 - 130	30	70 - 130	30
Ethyl tert-butyl ether (ETBE)	ND	10	98.3	94.4	4.06	101	104	2.61	70 - 130	30	70 - 130	30
Methyl-t-butyl ether (MTBE)	ND	10	95.4	91.9	3.71	104	108	3.49	70 - 130	30	70 - 130	30
%SS1:	114	10	99	95	4.53	100	101	1.39	70 - 130	30	70 - 130	30

All target compounds in the Method Blank of this extraction batch were ND less than the method RL with the following exceptions:
NONE

BATCH 31695 SUMMARY

Sample ID	Date Sampled	Date Extracted	Date Analyzed	Sample ID	Date Sampled	Date Extracted	Date Analyzed
0711076-001C	10/29/07	11/06/07	11/06/07 2:13 AM	0711076-002C	10/29/07	11/06/07	11/06/07 2:58 AM
0711076-003C	10/29/07	11/06/07	11/06/07 3:45 AM				

MS = Matrix Spike; MSD = Matrix Spike Duplicate; LCS = Laboratory Control Sample; LCSD = Laboratory Control Sample Duplicate; RPD = Relative Percent Deviation.

% Recovery = 100 * (MS-Sample) / (Amount Spiked); RPD = 100 * (MS - MSD) / ((MS + MSD) / 2).

MS / MSD spike recoveries and / or %RPD may fall outside of laboratory acceptance criteria due to one or more of the following reasons: a) the sample is inhomogenous AND contains significant concentrations of analyte relative to the amount spiked, or b) the spiked sample's matrix interferes with the spike recovery.

N/A = not enough sample to perform matrix spike and matrix spike duplicate.

NR = analyte concentration in sample exceeds spike amount for soil matrix or exceeds 2x spike amount for water matrix or sample diluted due to high matrix or analyte content.



QC SUMMARY REPORT FOR SW8021B/8015Cm

W.O. Sample Matrix: Water

QC Matrix: Water

WorkOrder 0711076

Analyte	EPA Method SW8021B/8015Cm		Extraction SW5030B			BatchID: 31708			Spiked Sample ID: 0711070-005A			
	Sample	Spiked	MS	MSD	MS-MSD	LCS	LCSD	LCS-LCSD	Acceptance Criteria (%)			
	µg/L	µg/L	% Rec.	% Rec.	% RPD	% Rec.	% Rec.	% RPD	MS / MSD	RPD	LCS/LCSD	RPD
TPH(btex) [£]	ND	60	100	94	6.39	95.5	101	5.20	70 - 130	30	70 - 130	30
MTBE	ND	10	105	102	2.99	110	114	3.51	70 - 130	30	70 - 130	30
Benzene	ND	10	104	95.9	7.89	116	105	10.5	70 - 130	30	70 - 130	30
Toluene	0.58	10	89.6	82.8	7.32	106	96.6	9.39	70 - 130	30	70 - 130	30
Ethylbenzene	0.93	10	95.5	87.5	7.95	109	107	2.01	70 - 130	30	70 - 130	30
Xylenes	3.0	30	89.8	82.5	7.61	107	107	0	70 - 130	30	70 - 130	30
%SS:	105	10	98	91	7.54	107	103	4.47	70 - 130	30	70 - 130	30

All target compounds in the Method Blank of this extraction batch were ND less than the method RL with the following exceptions:
NONE

BATCH 31708 SUMMARY

Sample ID	Date Sampled	Date Extracted	Date Analyzed	Sample ID	Date Sampled	Date Extracted	Date Analyzed
0711076-001A	10/29/07	11/06/07	11/06/07 1:08 AM	0711076-002A	10/29/07	11/06/07	11/06/07 2:13 AM
0711076-003A	10/29/07	11/05/07	11/05/07 6:12 PM				

MS = Matrix Spike; MSD = Matrix Spike Duplicate; LCS = Laboratory Control Sample; LCSD = Laboratory Control Sample Duplicate; RPD = Relative Percent Deviation.

% Recovery = 100 * (MS-Sample) / (Amount Spiked); RPD = 100 * (MS - MSD) / ((MS + MSD) / 2).

MS / MSD spike recoveries and / or %RPD may fall outside of laboratory acceptance criteria due to one or more of the following reasons: a) the sample is inhomogenous AND contains significant concentrations of analyte relative to the amount spiked, or b) the spiked sample's matrix interferes with the spike recovery.

£ TPH(btex) = sum of BTEX areas from the FID.

cluttered chromatogram; sample peak coelutes with surrogate peak.



QC SUMMARY REPORT FOR SW8015C

W.O. Sample Matrix: Water

QC Matrix: Water

WorkOrder: 0711076

EPA Method SW8015C		Extraction SW3510C			BatchID: 31697			Spiked Sample ID: N/A				
Analyte	Sample	Spiked	MS	MSD	MS-MSD	LCS	LCSD	LCS-LCSD	Acceptance Criteria (%)			
	µg/L	µg/L	% Rec.	% Rec.	% RPD	% Rec.	% Rec.	% RPD	MS / MSD	RPD	LCS/LCSD	RPD
TPH(d)	N/A	1000	N/A	N/A	N/A	127	125	2.05	N/A	N/A	70 - 130	30
%SS:	N/A	2500	N/A	N/A	N/A	116	114	2.17	N/A	N/A	70 - 130	30

All target compounds in the Method Blank of this extraction batch were ND less than the method RL with the following exceptions:
NONE

BATCH 31697 SUMMARY

Sample ID	Date Sampled	Date Extracted	Date Analyzed	Sample ID	Date Sampled	Date Extracted	Date Analyzed
0711076-001B	10/29/07	11/05/07	11/05/07 4:10 PM	0711076-002B	10/29/07	11/05/07	11/05/07 5:18 PM
0711076-003B	10/29/07	11/05/07	11/05/07 6:26 PM				

MS = Matrix Spike; MSD = Matrix Spike Duplicate; LCS = Laboratory Control Sample; LCSD = Laboratory Control Sample Duplicate; RPD = Relative Percent Deviation.

% Recovery = $100 * (MS - Sample) / (Amount\ Spiked)$; RPD = $100 * (MS - MSD) / ((MS + MSD) / 2)$.

MS / MSD spike recoveries and / or %RPD may fall outside of laboratory acceptance criteria due to one or more of the following reasons: a) the sample is inhomogenous AND contains significant concentrations of analyte relative to the amount spiked, or b) the spiked sample's matrix interferes with the spike recovery.

N/A = not enough sample to perform matrix spike and matrix spike duplicate.

NR = analyte concentration in sample exceeds spike amount for soil matrix or exceeds 2x spike amount for water matrix or sample diluted due to high matrix or analyte content.